

SAVE

University of Washington Bulletin

Summer Quarter 1990

Do NOT GIVE OUT

BOB _____

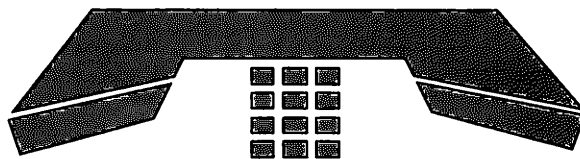

548-STAR

Student Telephone Assisted Registration



Directory of Classes

Time Schedule

Summer Quarter 1990

ACADEMIC CALENDARS

Summer Quarter 1990

June 18 Monday Full-term and term **a** instruction begins
 July 4 Tuesday Independence Day Holiday
 July 18 Wednesday Term **a** ends
 July 19 Thursday Term **b** begins
 August 17 Friday Full-term and term **b** ends

Autumn Quarter 1990

October 1 Monday Instruction begins
 November 12 Monday Veterans Day Holiday
 November 22-23 Thanksgiving Day Holiday
 December 12 Thursday Last day of instruction
 December 13-20 Final examinations

Winter Quarter 1991

January 7 Monday Instruction begins
 January 21 Monday Martin Luther King, Jr's Birthday Holiday
 February 18 Monday Presidents' Day Holiday
 March 15 Friday Last day of instruction
 March 18-22 Final examinations

Spring Quarter 1991

April 1 Monday Instruction begins
 May 27 Monday Memorial Day Holiday
 June 7 Friday Last day of instruction
 June 10-14 Final examinations
 June 15 Saturday Commencement

Summer 1991

June 24 Monday Full-term and term **a** instruction begins
 July 4 Thursday Independence Day Holiday
 July 24 Wednesday Term **a** ends
 July 25 Thursday Term **b** begins
 August 23 Friday Full-term and term **b** ends

3757

Directory of Classes[®]

Published by **AMERICAN PASSAGE MEDIA CORPORATION**
 500 Third Avenue West Seattle, Washington 98119 (206) 282-8111

CHICAGO · DALLAS · LOS ANGELES · NEW YORK · SEATTLE

Executive Vice President & General Manager • Stuart B. Hochwert Vice President & Publisher • Carleton W. Bryant
 Director of Print Production • Stephen Greene Vice President-Sales • Sharon Hill, Gary Marcus
 Director of Local Ad Sales • Neal R. Halter College Relations Manager • Kristin Sheridan Trafficking Manager • Fran O'Connor
 Production Coordinator • Kathy McFall Regional Sales Supervisor • Mary Stankowicz Ad Traffic Coordinator • Scott Goglin

For information on advertising in this publication, please call 1-800-231-5913. In Illinois, call 1-800-727-7243 or 708-647-8880.

CONTENTS

| | | | | | |
|----------------------------------------------------------|---|----------------------------------------------------------|----|-----------------------------------------------------------|----|
| Summer Quarter 1990 Student Action Guide | 3 | STAR Work Sheet | 10 | | |
| Registration | 3 | Additional Registration Information and Notices | 11 | | |
| Adding/Dropping Courses or University Withdrawal ... | 3 | Address Change Telephone Service (#1) | 11 | | |
| Tuition/Fee Assessments and Deadlines | 3 | Associated Students of UW (ASUW) (#17) | 12 | | |
| Application Deadlines | 4 | Class Attendance Guidelines (#2) | 11 | | |
| Grades | 4 | Complete Withdrawal from the University (#8) | 11 | | |
| Registration Periods | 5 | Disabled Students (#16) | 12 | | |
| STAR Registration | 5 | Disclosure of Student Records (#11) | 12 | | |
| Registration Period I | 5 | Equal Opportunity (#13) | 12 | | |
| Eligibility | 5 | Following Rules and Regulations (#12) | 12 | | |
| Registration Confirmation and ID Cards | 5 | Full-Time Student Requirement (#5) | 11 | | |
| Registration Period II | 5 | International Students (#15) | 12 | | |
| Eligibility | 5 | Overload Guidelines (#6) | 11 | | |
| Registration Confirmation and ID Cards | 5 | Placement Center (#18) | 12 | | |
| Change of Registration Confirmations | 5 | Registration Tampering (#3) | 11 | | |
| Registration Period III | 5 | Securing Your Registration Data (#4) | 11 | | |
| Eligibility | 5 | Sexual Harassment Grievance Procedure (#14) | 12 | | |
| New Registration Confirmation and ID Cards | 5 | Student Directory Information (#10) | 12 | | |
| Change of Registration Confirmations | 5 | Undergraduate Satisfactory Progress (#9) | 12 | | |
| Registration Period IV | 5 | UW ID Card (#19) | 12 | | |
| Special date Courses | 5 | \$20 Change-of-Registration Fee (#7) | 11 | | |
| Late Registration | 5 | Grading Information Related to Registration | 13 | | |
| Final Examinations | 5 | Auditors | 13 | | |
| Faculty/Staff Tuition Exemption | 6 | Credit/No Credit Courses | 13 | | |
| Access Program for Older Adults | 6 | Grade Appeal Procedure | 13 | | |
| Academic Advising | 6 | Hardship Withdrawal | 13 | | |
| TALIS (Telephone Audio Library Information System) | 7 | Incomplete Grade | 13 | | |
| How To Use STAR | 8 | Peremptory Drop (Undergraduates) | 13 | | |
| Alternate Selections (#10) | 8 | Satisfactory/Not Satisfactory | 13 | Tuition/Billing Information and Student Insurance | 14 |
| Audit (#14) | 8 | Tuition Forfeitures or Refunds | 14 | Tuition/Payment Guidelines | 14 |
| Calling STAR (#2) | 8 | Application of Payments to a Student's Account | 14 | Student Insurance | 14 |
| Credit Limitations (#15) | 8 | Washington Student Lobby (WSL) | 15 | Washington Public Interest Research Group | |
| Disconnect Action (#6) | 8 | (WASHPIRG) | 15 | University of Washington Campus Map | 16 |
| Electing S/NS Grading Option (#13) | 8 | Guide to Course Listings | 20 | Guide to Classroom Locations | 20 |
| Entry Codes (#8) | 8 | "W" Courses Offered Summer Quarter 1990 | 17 | College Studies Courses Offered Summer Quarter 1990 | 17 |
| If You Make a Mistake (#4) | 8 | Sports Skills Classes Offered Summer Quarter 1990 | 18 | Sport Clubs - Summer Quarter 1990 | 18 |
| Lecture/Lab/Quiz/Conference (#9) | 8 | Intramural Sports - Summer Quarter 1990 | 18 | Independent Study By Correspondence | 19 |
| Merlin Telephone (#18) | 8 | Time Schedule of Summer Quarter 1990 Course Offerings .. | 29 | Department, Major, and College Codes | 68 |
| Questions (#19) | 8 | Index to Time Schedule | 80 | | |
| Registration Holds (#12) | 8 | | | | |
| Section II on STAR Work Sheet (#17) | 8 | | | | |
| Time Conflict (#11) | 8 | | | | |
| To Speed Up Your Registration (#5) | 8 | | | | |
| Touchtone Telephone (#1) | 8 | | | | |
| Transactions (#7) | 8 | | | | |
| Variable Credits (#16) | 8 | | | | |
| Voice Response (#3) | 8 | | | | |
| Follow These Steps Before Calling STAR | 9 | | | | |
| Trial Schedule Form | 9 | | | | |

The listing of courses contained in this Time Schedule is a preliminary list provided for planning purposes. The University reserves the right to (1) add or delete courses from its offerings, (2) change times, days, or locations of courses, (3) change academic calendars, or (4) cancel any courses for insufficient registration or academic/administrative decision without notice. All announcements in the Time Schedule are subject to change without notice and do not constitute an agreement between the University of Washington and the students.

REGISTRATION

- April 30-May 30Registration Period I.
- June 4Registration Confirmations and ID Cards mailed for Registrations To Date.
- May 31-June 15Registration Period II.
- June 13-15Registration for Faculty/Staff Tuition Exempt, and Access Students.
- June 14STAR closes at 6 p.m. for preparation of Instructor's Class List.
- June 16-24Registration Period III.
- June 24Last day entry codes are valid.
- June 25-August 10Registration Period IV.

ADDING/DROPPING COURSES OR UNIVERSITY WITHDRAWAL

- June 22Last day to change to or from S/NS grading.
- June 29Last day to change to or from audit option.
- June 24Last day to add *term a* and full quarter courses without instructor's permission.
- July 25Last day to add *term b* courses without instructor's permission.
- June 24Last day to add or drop *term a* courses and full quarter courses without being assessed a \$20 change fee.
- July 25Last day to add or drop *term b* courses without being assessed a \$20 change fee.
- June 22Last day for official withdrawal from the University without owing tuition. *Term a* and full quarter.
- July 25Last day for official withdrawal from the University without owing tuition. *Term b*.
- June 24Last day to drop *term a* courses without entry on transcript.
- June 29Last day to drop full quarter courses without entry on transcript.
- July 25Last day to drop *term b* courses without entry on transcript.
- June 29Last day to drop *term a* courses without using a peremptory drop.
- July 13Last day to drop full quarter courses without using a peremptory drop.
- August 1Last day to drop *term b* courses without using a peremptory drop.
- June 25-29W grade assigned for *term a* courses dropped by undergraduate and graduates.
- July 2-13W grade assigned for full quarter courses dropped by undergraduates.
- July 3-August 3W grade assigned for full quarter courses dropped by graduates.
- July 26-August 1W grade assigned for *term b* courses dropped by undergraduates.
- July 26-August 3W grade assigned for *term b* courses dropped by graduates.
- June 29Last day for graduate students to drop *term a* course.
- August 3Last day for graduate students to drop *term b* course, or full quarter course.
- July 11No drops of any kind are permitted for *term a* courses after this date.
- August 10No drops of any kind are permitted for *term b* courses after this date.
- August 10No drops of any kind are permitted for full-quarter courses after this date.
- August 10Last day to officially completely withdraw from the University (dropping all classes for the quarter).

TUITION / FEE ASSESSMENTS AND DEADLINES

- June 16-29\$25 late fee assessment to late register for full-quarter courses.
- June 18Tuition statements mailed to all registered students.
- June 25\$20 change fee assessment to add and / or drop a course begins for *term a* and full-quarter courses.
- June 25\$5 fee assessment for replacement of UW ID Card begins.
- July 6Tuition payment deadline for all registered students.
- June 24*Term a* and full-quarter courses dropped to part time after this date result in 50% forfeiture charge (100% after June 29) and a change fee of \$20.

- July 25 *Term b* courses dropped to part time after this date results in 50% forfeiture charge (100% after Aug. 1) and a change fee of \$20.
- June 25-29 One-half tuition due if withdrawing completely from UW for Summer Quarter for *Term a* and full-quarter courses (100% thereafter).
- June 26-August 1 One-half tuition due if withdrawing completely from UW for Summer Quarter for *Term b* and full-quarter courses (100% thereafter).
- July 2 \$75 late registration fee assessment begins for full-quarter courses.

APPLICATION DEADLINES

- May 15 Application closing date for new matriculated students.
- June 1 Last day for application by mail for nonmatriculated students and former students returning in the same classification.
- June 26 Applications for teaching certificates to be conferred Summer Quarter 1990 must be submitted to Teacher Education Advising and Certification Office, 211 Miller.
- June 28 Applications for master's degree due.
- July 2 Last day to return approved applications for credit by examination to 248 Schmitz Hall. *Term a* and full quarter.
- July 27 Last day to return approved applications for credit by examination to 248 Schmitz Hall. *Term b*.
- July 3 Applications for baccalaureate degrees (students in Arts and Sciences) to be conferred Summer Quarter 1990 must be submitted to B10 Padelford.
- July 6 Applications for baccalaureate degrees (students in schools and colleges other than Arts and Sciences) must be submitted to the Graduation Office, 248 Schmitz Hall.
- Fourth week of *term a* Credit by examination (students must make arrangements with the Educational Assessment Center, 543-1170). *Term a* and full quarter.
- Fourth week of *term b* Credit by examination (students must make arrangements with the Educational Assessment Center, 543-1170). *Term b*.

GRADES

- July 23, 2 p.m. *Term a* grades due at Grade Information Office, 248 Schmitz Hall.
- August 21, 9 a.m. *Term b* and full quarter grades due at Grade Information Office, 248 Schmitz Hall.
- August 27 Grades for Summer Quarter 1990 mailed to students.

STAR REGISTRATION

The University of Washington's touchtone telephone registration system is referred to as STAR-Student Telephone Assisted Registration. STAR registers students in course sections immediately and accommodates subsequent course adds and course drops, immediate alternative section availability if the requesting sections are closed or cancelled, spoken listing of confirmed registration schedule, and open/closed status of course sections. The touchtone telephone registration system is available through the fifth class day of the quarter. Refer to section "How to use STAR."

REGISTRATION PERIOD I

April 30 - May 30
via STAR

6 a.m. to 12 midnight, Monday-Friday

STAR is closed May 28 for Memorial Day. STAR will close 6 p.m. May 30 to produce Registration Confirmations and ID Cards.

ELIGIBILITY. This period is open to continuing students currently enrolled Spring Quarter 1990, matriculated and nonmatriculated, and to new and returning students applying early enough to be notified of registration eligibility. Students may call STAR to make changes to their schedules after initial registration.

REGISTRATION CONFIRMATION AND ID CARDS. Students registering through May 30 will have their Registration Confirmations and ID Cards mailed on June 4.

REGISTRATION PERIOD II

May 31 - June 15
via STAR

6 to 12 midnight
Monday - Friday

STAR will close at 6 p.m., June 14 to produce Class Lists.

ELIGIBILITY. This period is open to continuing students who were enrolled Spring Quarter 1990, and to newly admitted students and returning former students who did not apply early enough to be eligible for Registration Period I, or who missed this period.

REGISTRATION CONFIRMATION AND ID CARDS. Registration Confirmations and ID Cards will be mailed in two working days following a completed registration transaction. Call 543-3868 to record your current address.

CHANGE OF REGISTRATION CONFIRMATIONS. Registration Change Confirmations will be mailed periodically. Students may also confirm their registration schedules by calling STAR and using the List Schedule Transaction (L.#). This listing includes building and classroom locations.

REGISTRATION PERIOD III

June 16 - 24
via STAR

12 noon to midnight, Saturday and Sunday
6 a.m. to 12 midnight, Monday-Thursday
6 a.m. to 6 p.m., Friday
or via

Registration, 225 Schmitz, 8 a.m. - 5:00 p.m., Monday-Friday

ELIGIBILITY. This period is open to all students for late registration and for changes to registration. A \$25 late registration fee is assessed and billed to students registering during this period, except for faculty/staff tuition exempt and ACCESS students.

Students are encouraged to register and complete changes to registration prior to this period since many course sections will be closed, and completing a schedule will be difficult.

NEW REGISTRATION CONFIRMATIONS AND ID CARDS. Registration Confirmations and ID Cards will be mailed in two working days following a completed registration transaction. Call 543-3868 to record your current address.

CHANGE OF REGISTRATION CONFIRMATIONS. Change confirmations will be mailed on June 26. Students may also confirm their registration schedules by calling STAR and using the List Schedule Transaction (L.#). This listing includes building and classroom locations.

REGISTRATION PERIOD IV

June 25 - August 10
Registration, 225 Schmitz
8 a.m. - 5 p.m. Monday-Friday

During this period, a \$20 fee is assessed for changes of registration. Late registrants are assessed a late registration fee. STAR is not in operation during this period, and entry codes are no longer valid. Therefore, you must register or change your registration at the Registration Office.

ADDING, DROPPING COURSES. Refer to the Student Action Guide.

SPECIAL DATE COURSES

In general, the registration, fee payment, and grading requirements of special-date courses will depend on whether the course is identified as an *a*, *b* or full-quarter course.

For courses that begin or end on dates other than the standard dates of *term a*, *term b*, or full quarter, observe the following:

Late registration fees. A \$25 late registration fee will be charged after the first day of the course.

Dropladd fee. A \$20 drop/add change fee will be assessed for either dropping or adding a special-date course after the first day of the course.

Tuition refunds. Full refund is possible if course is dropped no later than the first day of course instruction. One-half refund is possible if course is dropped during the first 40 percent of course. After 40 percent of the course is completed, no refund.

Grading. No grade and no entry on record if course is dropped by first day. Free drops permitted with "W" grade through first 40 percent of course. No drop permitted after 40 percent of course is completed except limited peremptory drops as available to each student. No drops of any kind are permitted on last day of course.

LATE REGISTRATION

Students whose initial registration occurs after June 15 (July 18 for *term b* courses) will be charged a late registration fee.

| Type of Course | Registration Date | Late Registration fee |
|----------------|-------------------|------------------------|
| full-quarter | June 16 - June 29 | \$25 (\$75 thereafter) |
| <i>term a</i> | June 16 - June 29 | \$25 (\$75 thereafter) |
| <i>term b</i> | July 19 - July 25 | \$25 (\$75 thereafter) |

FINAL EXAMINATIONS

There is no separate final examination week during Summer Quarter. Finals are given during the last scheduled class unless all students and their instructor agree on another time.

FACULTY/STAFF TUITION EXEMPTION

June 8, UW faculty/staff tuition exemption request card due to
Registration, 225 Schmitz, PD-10.

REGISTRATION June 13, 15, 6 a.m. to midnight, via STAR
REGISTRATION June 14, 6 a.m. to 6 p.m., via STAR

APPROVAL REQUIRED. With the approval of their department administrator, regularly admitted full-time UW faculty and staff members who have been employed six months or more may take up to 6 credits per quarter under the tuition exemption program. According to legislative action, all registrations must be on a space-available basis after other matriculated students have registered.

ADMISSION STATUS. Matriculated-faculty/staff members who wish to enroll as new matriculated students or to be a new matriculated category must apply to the Office of Admissions, 320 Schmitz Hall, by the regular admission closing date; May 15 is the closing date for Summer/Autumn applications.

Nonmatriculated-faculty/staff members who are applying as new nonmatriculated students should apply at the Office of Admissions. Applications will be accepted up to the beginning of the quarter.

Returning student-faculty/staff members who are former students returning in the same classification or as nonmatriculated students should apply at the Registration Office, window 3, 225 Schmitz Hall. Applications will be accepted up to the beginning of the quarter.

HOW TO REGISTER. Mail, or present in person, an appropriately signed UW Faculty/Staff Tuition Exemption Request Card to the Registration Office, 225 Schmitz, Mailstop PD-10. This card must be received no later than June 8 so that the tuition exemption status will be recognized when STAR is called this quarter. Complete the STAR Work Sheet before calling in. **FACULTY AND STAFF WILL NOT BE PERMITTED TO CONVERT TO THE TUITION EXEMPTION PROGRAM IF THEY HAVE ALREADY REGISTERED FOR SUMMER QUARTER PRIOR TO JUNE 13, AND THEY WILL BE REQUIRED TO PAY REGULAR TUITION FOR THOSE CREDITS.**

Tuition-exempt faculty/staff are not entitled to other student services such as those available at the Hall Health Center and the Intramural Activities Building. Therefore, UW student cards will not be issued to faculty and staff. Faculty/staff identification cards may be used for library services.

FEE PAYMENT. The \$5 registration fee will be billed, but only if registration has successfully occurred. Do not send a \$5 payment until a bill has been received.

LATE REGISTRATION. If registration or drop/add is necessary the first week of the quarter, use STAR. The late registration fee will not be assessed during this period for faculty and staff in the tuition exemption program.

ACCESS PROGRAM FOR OLDER ADULTS

June 13, 8 a.m. to 5 p.m.
Registration Office, 225 Schmitz Hall

The University of Washington waives tuition for Washington residents sixty years or older who wish to attend classes as auditing students, on a space-available basis. The fee is \$5, whether one or two courses are attended. As auditors, they do not receive credit and are not expected to do laboratory work or to take examinations. A transcript is not maintained. Students who attend the University under the Access program are limited to two courses per quarter.

Registration may be made in person or by mail. For additional information about the program in general, telephone UW Extension Student Services, 543-6160, between 8 a.m. and 5 p.m., weekdays.

ACADEMIC ADVISING

Students are strongly encouraged to see an academic adviser to discuss their educational objectives, to assess progress toward completion of requirements, and to learn procedures involved in registering at the University. It is wise for students to make appointments with advisers and to have ideas of courses they would like to take by reviewing the General Catalog and the quarterly Time Schedule before the advising session. If students fail to maintain contact with their advisers and problems develop with degree programs, these problems are the students' responsibilities. The consequence may be additional time to complete degree programs.

Telephone Audio Library Information System

UNIVERSITY OF WASHINGTON 7

Call 543-9000, 24 hours a day, 7 days a week
(Outside the area, call (206) 543-9000)

TALIS is a touchtone telephone audio library service of the University of Washington that answers most commonly asked questions. These messages are free, although, there will be a charge if you are calling long distance.

HOW TO USE TALIS:

1. Using a touchtone telephone, call TALIS at 543-9000.
2. After the greeting, press the 3 digit code followed by # associated with the information you desire.
3. You may go directly to another message at any time by pressing the associated 3 digit code followed by #.
4. When you are finished, just hang up.
5. Our courteous staff will be happy to answer any additional questions, 8am - 5pm, weekdays.

ADMISSIONS

101# Campus Tours/Student Visitation Program

APPLICATION INFORMATION AND DEADLINES

102# Freshmen

103# Transfers

104# International Undergraduates

105# Postbaccalaureates

106# Nonmatriculated

107# Graduates

108# Returning Former UW Students

109# To Request an Application

BUS PASSES

110# Bus Pass Rates

GRADUATION

111# Graduation Application Dates and Information

MILITARY/CIVIL SERVICE TUITION EXEMPTIONS

112# Previous Washington Residents Currently on Active Duty Out-of-State

113# Active Duty Military Stationed in Washington

REGISTRATION

114# How to Add and Drop Courses

115# Address Change Information

116# Enrollment Verification and Loan Deferments

QUARTERLY ACADEMIC CALENDAR

117# Autumn Quarter

118# Winter Quarter

119# Spring Quarter

120# Summer Quarter

REGISTRATION PERIOD DATES AND INFORMATION

121# Autumn Quarter

122# Winter Quarter

123# Spring Quarter

124# Summer Quarter

RESIDENCY CLASSIFICATION

125# Requirements for Financially Independent Students

126# Requirements for Financially Dependent Students

127# Application Due Dates

128# To Request an Application

STUDENT ACCOUNTS AND AID DISBURSEMENT

129# Aid Check Disbursement Schedule

130# Student Insurance Premiums

131# Tuition/Fees Payment Procedures

132# Undergraduate Tuition Rates

133# Graduate Tuition Rates

STUDENT LOANS

LOAN INFORMATION

134# Loan Application Information

135# Bank Loan Availability Lists

136# Loan Signature Hours and Locations

137# Loan Exit Interview Times and Dates

LOAN REPAYMENT

138# Billing Service Information

139# Past Due Loan Accounts Information

140# Loan Deferment Information

141# Loan Postponement and Cancellation

TRANSCRIPTS

142# How to Order a Transcript by Mail

143# How to Order a Transcript in Person

WITHDRAWAL

144# How to Completely Withdraw for a Quarter

HOW TO USE STAR

1. TOUCHTONE TELEPHONE. Use only a touchtone telephone to make entries on STAR. Touchtone phones make a different tone after each key is pressed. Telephones that make no tone or only a monotone will not work on the registration system. Your touchtone phone acts as a computer keyboard, enabling you to enter your course requests just as if you were sitting at a computer terminal. Within minutes, you will know your confirmed schedule.

2. CALLING STAR. STAR is available, during published registration dates and times. STAR is closed on holidays and may close earlier than 12 midnight on a few days to produce registration confirmations, ID cards, and instructors' class list. If STAR does not answer your call, it is not in operation. If the phone line is busy, all lines are being used. Call back later. You may call STAR during, or after, your initial registration date to add, drop, check section status, etc.

3. VOICE RESPONSE. A voice response will guide you after each transaction. If you do not understand a response or instruction and would like it repeated, press the star key (*) first, and then the number sign key (#).

4. IF YOU MAKE A MISTAKE. If you make a mistake before finishing an entry, press the star key and the number sign key (*#), and your entry will be discarded.

5. TO SPEED UP YOUR REGISTRATION. To expedite your registration, you may enter data during the voice response. Be cautious about doing this, since you may miss some important information such as when and where to obtain your Registration Confirmation and ID Card.

6. DISCONNECT ACTION. Time limits are built into the system, so if you are holding on the STAR line for an extended period of time, you will be disconnected. Error limits are also a part of the STAR system, so if you do not enter the correct information after the second try, STAR will disconnect. You may immediately call back to STAR.

7. TRANSACTIONS. The transactions you enter on your touchtone telephone communicate to the computer what action to take (such as add a course, drop a course, check a section status, etc.) and what data you want considered. The transaction code legend follows:

- A = Add a course
- D = Drop a course
- L = Hear a spoken listing of your assigned courses
- S = Check the open or closed status of a course
- T = Terminate your call and get information on how to obtain your Registration Confirmation and ID card
- * = Star key; used to separate data
- # = Number sign key; used to send transactions that you enter

8. ENTRY CODES. Entry codes are five digit random numbers issued to you by academic departments as authorization to enroll in restricted course sections. Academic departments have the ability to establish varying levels of enrollment control for course sections in each registration period, or they can maintain the same level of control throughout.

Courses requiring entry codes are designated with the symbol > to the left of the schedule line number (SLN) in the *TIME SCHEDULE*. Please note that departments reserve the right to require entry codes whether the course is so designated in the *TIME SCHEDULE* or not. Usually information on where to obtain entry codes is found in the body of the *TIME SCHEDULE*, either as a comment before the course listing or just after the title of the course. Contact the department offering the course if STAR advises you an entry code is required and the location for obtaining one is not identified in the *TIME SCHEDULE*.

Once you have used an entry code, the computer removes it from the list of viable codes and will not accept it again. If you drop a section that required an entry code to add, then you must obtain another entry code from the department if you wish to readd the section.

When you use an entry code to register, it becomes a part of your registration record, and is visible with your name on computer terminal

screens. Entry codes are valid only through the fifth day of the quarter. Beginning the sixth day, you must obtain departmental authorization signatures to add courses using standard Add/Drop cards. These cards must be submitted in person at the Sections Office, 264 Schmitz Hall, and a \$20 change fee will be assessed.

9. LECTURE/LAB/QUIZ/CONFERENCE. These are combined under one SLN for each possible combination of time and day. On STAR, when you register for a course SLN associated with a lecture, lab and/or quiz or conference, you will be registered for all the lecture, lab, quiz or conference combination as listed under one SLN in the *TIME SCHEDULE*.

10. ALTERNATE SELECTIONS. If the section requested is closed you will be informed by STAR of open section alternates (including new sections added after the publication of the quarterly *TIME SCHEDULE*). You can then immediately select an alternate section to be added to your schedule. Have a pencil ready and be prepared to write down schedule line numbers (SLN) and meeting times of alternate sections.

11. TIME CONFLICT. You may not register on STAR for two courses that meet at the same time or for courses with overlapping meeting times. If you want the second course instead of the one you are registered for, you must drop the first one before adding the second course on STAR. If you want two time-conflicting courses, you must add the second course, in person, at the Registration office, 225 Schmitz during any registration period, or at one of the satellites during Registration Period III. Time conflicts of more than one hour require instructors' signatures for both courses involved.

12. REGISTRATION HOLDS. If you have a hold on your registration, you will not be permitted to complete your registration until the hold has been released by the initiating office. If you attempt to register on STAR before your hold has been released, the voice response will indicate which office has placed the hold, and where to go to get it released.

13. ELECTING S/NS GRADING OPTION. You may register for a course on STAR, but you must go in person to the Registration Office, 225 Schmitz, to elect the Satisfactory/Not Satisfactory grading option.

14. AUDIT. Audit registrations will not be processed by STAR, but must be completed in person at the Registration Office, 225 Schmitz Hall.

15. CREDIT LIMITATIONS. Undergraduates will be limited to 19 credits during Registration Periods I and II to allow all students a chance to develop a basic schedule. Additional credits may be added during Registration Period III. Thirty credits is the limit per quarter.

16. VARIABLE CREDITS. Some courses are offered for a variable number of credits. See the department to obtain the appropriate number of credits for a variable credit course and be prepared to enter the number of credits when requested to do so by the voice response on STAR. To change variable credits, go to the Registration Office, 225 Schmitz.

17. SECTION II ON STAR WORKSHEET. Since Section II requires selection decisions only during your first telephone call this quarter, you may proceed directly from Section I to Section III through Section VIII in a random manner when making subsequent calls.

STAR will not accommodate changes of your initial decisions in SECTION II. You must go in person to the Registration Office, 225 Schmitz Hall to modify selections. Faculty/staff using tuition exemption program will not be asked to make decisions for Section II.

18. MERLIN TELEPHONE. If using an AT&T Merlin telephone to call STAR, press the # sign key twice to send transactions.

19. QUESTIONS. If you have questions regarding registration, please call the Registration Office, (206) 543-5875, Monday through Friday, from 8:00 a.m. to 5:00 p.m.

FOLLOW THESE STEPS BEFORE CALLING STAR

- STEP 1. Read the Registration Periods, How To Use STAR, and the STAR Work Sheet sections of this *Time Schedule* carefully.
- STEP 2. Academic advising is highly recommended, and it is suggested that you make an appointment with your adviser before registering. Use the Trial Schedule Form provided below to draft your schedule.
- STEP 3. Obtain entry codes from departments for courses requiring entry codes.
- STEP 4. Organize your registration materials (*Time Schedule, STAR Work Sheet*). Use the *Summer 1990 TIME SCHEDULE* to obtain the schedule line number (SLN) for each course section. SLN's change every quarter. Develop your program on the Trial Schedule Form. Prepare an alternate course section list because some sections may be full. Complete the STAR Work Sheet. By completing the work sheet before calling STAR, you will have all the information you need at your fingertips, and will reduce the chances of being disconnected.
- STEP 5. Take care of all University financial obligations before calling STAR, since STAR will not permit you to register if there is a "hold" on your registration.
- STEP 6. Call STAR from a touchtone telephone and begin with Section I on the STAR Work Sheet. You will be asked to provide information in Section II during your first telephone call to STAR. Always exit STAR using the "T" transaction following by the number sign key (#) so that you can find out how to obtain your Registration Confirmation and ID Card.
- STEP 7. Remember once you have initially registered, you can call STAR as often as you want to check the status of sections, have your confirmed schedule listed, or add/drop courses.

TRIAL SCHEDULE FORM

Plan your schedule on this form and then transfer appropriate information to STAR Work Sheet.

| Schedule Line No. | Entry Code | Dept. Abbrev. | Course No. | Section | Credits | S/NS Audit | HOUR(S) CLASS MEETS | | | | |
|-------------------|------------|---------------|------------|---------|---------|------------|---------------------|---------|-----------|----------|--------|
| | | | | | | | MONDAY | TUESDAY | WEDNESDAY | THURSDAY | FRIDAY |
| | | | | | | | | | | | |
| | | | | | | | | | | | |
| | | | | | | | | | | | |
| | | | | | | | | | | | |
| | | | | | | | | | | | |
| | | | | | | | | | | | |
| | | | | | | | | | | | |
| | | | | | | | | | | | |
| | | | | | | | | | | | |
| | | | | | | | | | | | |
| | | | | | | | | | | | |
| | | | | | | | | | | | |
| | | | | | | | | | | | |
| | | | | | | | | | | | |
| | | | | | | | | | | | |
| | | | | | | | | | | | |
| | | | | | | | | | | | |
| | | | | | | | | | | | |
| | | | | | | | | | | | |
| Total Credits | | | | | | | | | | | |

University of Washington Student Telephone Assisted Registration (STAR) Summer Quarter 1990 STAR Work Sheet

I. Always access STAR with these four steps.

1. Call STAR **5 4 8 - S T A R** (If calling long distance, precede STAR number with 1-206)
(On UW campus call, 9-548-STAR)
7 8 2 7
2. Enter Quarter Code **3** 3 = Summer
3. Identify yourself by entering your student ID #
4. Enter your birth date or assigned security code as six digits, followed by **#** (Example: 04-16-68 for April 16, 1968)
(For security of your record, do not record your date of birth or your security code on this worksheet.)

| | | |
|---------------|-----------|----------------------|
| 1 | ABC 2 | DEF 3 |
| GHI 4 | JKL 5 | MNO 6 |
| PRS 7 | TUV 8 | WXY 9 |
| * Star Key | OPER 0 | # Number Sign Key |

SECTION I

II. You will only be asked to provide this information during your first telephone call to STAR each quarter. Make your entry when the STAR voice asks for each selection.

1. STUDENT HEALTH INSURANCE INSURANCE OPTIONS (For descriptions, refer to Time Schedule)

| | |
|------------------------------------------------------|---------------------------------------------------|
| 1 = Student Quarterly Insurance | 6 = Student and Spouse Annual Insurance |
| 2 = Student and Spouse Quarterly Insurance | 7 = Student, Spouse and Children Annual Insurance |
| 3 = Student, Spouse and Children Quarterly Insurance | 8 = Student and Children Annual Insurance |
| 4 = Student and Children Quarterly Insurance | Zero = No Insurance |
| 5 = Student Annual Insurance | |
 2. ASUW membership Y = Yes
N = No
 3. Contribute to Washington Student Lobby Y = Yes, add \$1 for WSL to my bill.
N = No
 4. Contribute to WASHPIRG Y = Yes, add \$2 for WASHPIRG to my bill.
N = No
 5. * Mail registration confirmation and ID card to L = Local Address
P = Permanent Address
 6. * Mail Statement of Account (tuition/fee billing) to L = Local Address
P = Permanent Address
 7. * Mail final grade report to L = Local Address
P = Permanent Address
- * is updated at time of this call.

SECTION II

Enter transaction code and data in the following format, be sure to end all transactions with the number sign key.
Be sure your current address is on file with the Registrar's Office. Call 543-3868, 24 hrs./day - 7 days/week to update your address.

III. To add courses:

| Add Code | Schedule Line Number | Optional Only for variable credit courses Star Key Credits | Optional Only if entry code or permission is required Star Key Entry Code Number | Number Sign Key | For your reference Dept. Abbr. Course Number Section Credits Days Times |
|----------|----------------------|------------------------------------------------------------------|----------------------------------------------------------------------------------------|-----------------|----------------------------------------------------------------------------|
| A | <input type="text"/> | * <input type="text"/> | * <input type="text"/> | # | _____ |
| A | <input type="text"/> | * <input type="text"/> | * <input type="text"/> | # | _____ |
| A | <input type="text"/> | * <input type="text"/> | * <input type="text"/> | # | _____ |
| A | <input type="text"/> | * <input type="text"/> | * <input type="text"/> | # | _____ |
| A | <input type="text"/> | * <input type="text"/> | * <input type="text"/> | # | _____ |
| A | <input type="text"/> | * <input type="text"/> | * <input type="text"/> | # | _____ |
| A | <input type="text"/> | * <input type="text"/> | * <input type="text"/> | # | _____ |
| A | <input type="text"/> | * <input type="text"/> | * <input type="text"/> | # | _____ |
| A | <input type="text"/> | * <input type="text"/> | * <input type="text"/> | # | _____ |
| A | <input type="text"/> | * <input type="text"/> | * <input type="text"/> | # | _____ |
| A | <input type="text"/> | * <input type="text"/> | * <input type="text"/> | # | _____ |
| | | | | | Total credits <input style="width: 50px;" type="text"/> |

SECTION III

IV. To discard any partial entry and repeat previous voice response message:

Star Key Number Sign Key

* #

V. To check section status (Open/Closed):

| | | |
|------------------------|----------------------|------------------------|
| Section Status Code | Schedule Line number | Number Sign Key |
| <input type="text"/> S | <input type="text"/> | <input type="text"/> # |

VI. To list your schedule including meeting days and times, building and room:

List Code Number Sign Key

L #

VII. To drop courses but not completely withdraw for the quarter: (You will be prompted as to when to enter entry code if required to drop).

| Drop Code | Schedule Line number | Number Sign Key | Dept. Abbr. | Course Number | Section Number |
|-----------|----------------------|-----------------|-------------|---------------|----------------|
| D | <input type="text"/> | # | _____ | _____ | _____ |
| D | <input type="text"/> | # | _____ | _____ | _____ |
| D | <input type="text"/> | # | _____ | _____ | _____ |
| D | <input type="text"/> | # | _____ | _____ | _____ |

SECTION IV

VIII. To exit STAR or to terminate call and receive information on Registration Confirmation and ID Cards:

Exit Code Number Sign Key

T #

SECTION VIII

1. ADDRESS CHANGE TELEPHONE SERVICE - CALL 543-3868. Students are responsible for notifying the Registrar's Office when their address changes. An Address Change Telephone Answering Service is available 24 hours a day, seven days a week for changes of local/permanent addresses and telephone numbers, restricting release of directory information, and where to mail registration confirmations, ID cards, tuition billing statements, and final grades. Students should always leave a forwarding address with the U. S. Postal Service whenever they move. You may also change your address in person at the Registration Office, window 5, second floor, Schmitz Hall.

If you have applied for financial aid, you must also report your address change to the Office of Financial Aid.

2. CLASS ATTENDANCE GUIDELINES. To provide enrollment space for others, students who do not attend regularly scheduled class meetings during the first week of the quarter are subject to being dropped at the discretion of the teaching departments. Affected courses will be identified in the *TIME SCHEDULE* and posted in departmental offices.

Students must not assume that departments will automatically initiate a drop for nonclass attendance. Students who register for courses they do not attend are themselves responsible for officially dropping the courses through the Registrar's Office. The consequence of not officially dropping courses is a 0.0 grade.

Students should contact the instructor or teaching department if they plan to be absent any day during the first week of the quarter.

No person, other than a faculty member attending informally with the approval of the instructor, may attend a University course in which that person has not been officially registered through the Registrar's Office. An instructor may allow a student to attend his or her class only if the student's name appears on the official class list from the Registrar's Office.

3. REGISTRATION TAMPERING. A student who tampers or attempts to tamper with the registration records of another student including but not limited to dropping courses and adding courses may be subject to disciplinary sanctions as defined in the Student Conduct Code (WAC 47B-120).

4. SECURING YOUR REGISTRATION DATA. If, for any reason, you believe that another person might tamper with your registration on STAR and you want to avoid this possibility, you may go to the Registration Office, second floor, Schmitz Hall and request a security code. Ask for the Security Code Request Form and identify the 6 digits you wish to use instead of your date of birth when accessing STAR each quarter.

5. FULL-TIME STUDENT REQUIREMENT. To be considered a full-time student, an undergraduate or professional student must register for 12 credits and a graduate student must register for 9 credits. However, it is important to note that various and differing criteria and standards for full-time enrollment exist for participatory eligibility, e.g., Department of Veterans Affairs, athletic eligibility, Bureau of Indian Affairs, Vocational Rehabilitation, and various forms of financial aid. Information on full-time requirements of the Veterans Administration and the Immigration and Naturalization Service may be obtained at 460 Schmitz. Consult the Financial Aid Office for its requirement on satisfactory student progress.

6. OVERLOAD GUIDELINES. For reasons of public safety and instructional quality, course enrollment in each section will be limited to not more than the approved classroom capacity. The Registrar's Office monitors course enrollments for full quarter courses according to the following guidelines:

a. Through the fifth class day, students may add a section without permission unless the class is full or requires permission; then an entry code is required. The Registrar's Office will accept course overloads up to 115% of classroom capacity when the student presents an entry code from either the instructor or authorized person in the department.

b. From the second through the fifth week, overload authorization signatures will be accepted up to 105% of classroom capacity.

c. Beginning the sixth week, no course registration will be accepted without co-signatures by both the instructor and the department chairperson. Registration will not be permitted if enrollment has reached 100% of classroom capacity.

7. \$20 CHANGE-OF-REGISTRATION FEE. The \$20 change-of-registration fee is assessed uniformly for all registration schedule changes made after the fifth class day of each quarter. The \$20 fee is a service charge, and not a penalty.

There is no charge for changes made in Registration Periods I, II and III. This "free" period gives students an incentive to complete their schedule before the quarter is too far advanced.

Fee waivers are rarely approved. If you think your change is necessitated by a University error or is at the University's request, you must pay the fee and complete a petition for a refund. The petition will be sent to the Dean of your college for a decision. You will be notified of the decision by the Registrar's Office. The fee will be waived only if the change is necessitated by a University error or is at the University's request.

8. COMPLETE WITHDRAWAL FROM THE UNIVERSITY. (Dropping all courses for the quarter). It is the student's responsibility to withdraw completely if he or she is unable to attend for the quarter. Students must write the Registration Office, 225 Schmitz Hall, Mailstop PD-10, University of Washington, Seattle, Washington, 98195. Complete withdrawal for the quarter is not available via STAR.

Tuition owed will be based upon the date the complete withdrawal is received in the Registration Office. No withdrawals are accepted after the last day of instruction for the quarter.

Courses dropped as part of a complete withdrawal from the University during the first two weeks of a quarter are not recorded on the student's UW transcript; however, the date of the complete withdrawal is recorded.

The forfeiture schedule for completely withdrawing from the University is as follows:

No withdrawals will be accepted after July 11 for *term a* courses or after August 10 for *term b* and *full-quarter* courses. The fee schedule below will be followed:

Full-Quarter or term a-only courses.

- a. Students withdrawing by the fifth day of the quarter or term (June 22) do not pay tuition or fees.
- b. Students withdrawing on the sixth through the tenth class day of the quarter or term (June 25- June 29) are obligated for one-half of their tuition and fees.
- c. Students withdrawing after the tenth class day of the quarter or term (June 29) are obligated for full tuition and fees.
- d. Students whose registrations are canceled for nonpayment of fees will continue to owe the University one-half their tuition and fees.
- e. International students who are registered for an English as a Second Language course must make a separate request for a refund for that course by contacting the ESL Office in 102 Lewis Hall at the same time they withdraw from the University.

Term b-only courses

- a. Students withdrawing on or after June 25 and before the sixth class day of the term (July 26) are eligible for a full refund of tuition and fees.
- b. Students withdrawing on the sixth through the tenth class day of the term (July 26- August 1) are obligated for one-half of their tuition and fees.
- c. Students withdrawing after the tenth class day of the term (August 1) receive no refund of tuition and fees.
- d. *Term b-only* registrants who do not pay their tuition and fees by July 6 will have their registration automatically canceled. However, because this date occurs during the official withdrawal period for *term b-only* registration, these students are not obligated for one-half their tuition and fees.

Students who were unable to turn in their withdrawal on time because of extenuating circumstances may petition the penalty. Petition forms are available in the Student Accounts and Scholarships Office, 129 Schmitz.

If you have been accepted for Summer-Autumn, withdrawal from Summer Quarter on or after June 18 does not affect your Autumn Quarter status. Withdrawal must, however, be official to guarantee Autumn

Quarter space. Withdrawal from Summer Quarter prior to June 18 invalidates summer registration, and a new application for Autumn Quarter is required.

Courses dropped as part of a University withdrawal completed by June 29 for *full-quarter* registration and by June 22 and July 25 for *term a* and *term b* registration, respectively, receive no grade and no entry. Withdrawal after these dates results in the courses being assigned a grade of "W."

Students are required to turn in their student ID cards when they withdraw from the University and are not eligible to continue using University services or facilities after their withdrawal.

9. UNDERGRADUATE SATISFACTORY PROGRESS. Students admitted to the University to pursue baccalaureate degrees are expected to make satisfactory progress toward the attainment of that degree, and are expected to enter a major and graduate after completion of a reasonable number of credits. Refer to the *GENERAL CATALOG* for additional information.

10. STUDENT DIRECTORY INFORMATION. The University will routinely release student directory information, unless requested otherwise by the student. Directory information is defined as student's name, address, telephone number, place of birth, major field of studies, weight and height of members of athletic teams, dates of attendance, degrees and awards received, and the most recent previous educational institution attended by the student.

11. DISCLOSURE OF STUDENT RECORDS. As a general rule the University will not release a student's education records to a third party without written consent of the student. The complete University policy on student education records and the location of such records may be found in the Washington Administrative Code under WAC 478-140. Manuals containing the Code are available at Reference Stations on campus, and at the Visitor's Information Center, 4014 University Way NE. The policy covers such items as accessibility, review and expunging of inaccurate records, and costs to be charged for copies of student records.

12. FOLLOWING RULES AND REGULATIONS. It is the University's expectation that a student will follow University rules and regulations as they are stated in the *GENERAL CATALOG*. In instances where no appeal procedure is spelled out and the student believes that a special set of circumstances makes appeal reasonable, he or she may appeal the application of specific rules or regulations to the office of the dean of the school or college in which he or she is enrolled in the case of an academic matter, or to the Office of Student Affairs in the case of a nonacademic matter. These offices will either render a decision on the appeal or refer the student to the proper office for a decision.

13. EQUAL OPPORTUNITY. The University of Washington provides equal opportunity in education without regard to race, color, creed, religion, national origin, sex, sexual orientation, age, marital status, disability, or status as a disabled veteran or Vietnam era veteran in accordance with University of Washington policy and applicable federal and state statutes and regulations.

14. SEXUAL HARASSMENT GRIEVANCE PROCEDURE. Students, as well as members of the faculty and staff, who wish to file a complaint regarding sexual harassment may contact either of the two offices listed below:

Ombudsman for Sexual Harassment, (206) 543-0283

Human Rights Office, (206) 543-7217

Personnel in these offices will be available to discuss and provide assistance in resolving the complaint.

15. INTERNATIONAL STUDENTS must subscribe to the student insurance plan unless they are covered by another plan. Refer to the *STUDENT INSURANCE* section for more details.

16. DISABLED STUDENTS. Various support services, including priority registration, are available to students with disabilities. Contact the Coordinator for Disabled Student Services (DSS), 482 Schmitz, 543-8924, 543-8925 TDD, for information on equipment, services, accessibility, and accommodations to meet individual needs.

Students with disabilities who require special accommodations for science labs, internships, etc., should contact the DSS Coordinator and the academic adviser of that department immediately to work out appropriate services.

The STAR Work Sheet and Instructions are available from DSS in alternate media, including tape recording, large print and braille. Students with disabilities which would limit their ability to use STAR may register through DSS or at the Sections Office, 264 Schmitz Hall.

17. THE ASSOCIATED STUDENTS OF THE UNIVERSITY OF WASHINGTON (ASUW). The Associated Students of the University of Washington is a voluntary association of students designated by the University Regents to carry out a variety of student activities. In order to vote in ASUW elections or hold ASUW office students must be members. Student's membership choice will not affect tuition payment in any way. Information about the ASUW can be obtained from the ASUW Office in, Room 204L Student Union Building.

18. PLACEMENT CENTER. The Placement Center provides comprehensive career and job search information and services for students and alumni to facilitate their transition from academic programs of the UW to the broader society. Services are available to UW students and alumni who are registered with our office. Registration is free for students; alumni must pay applicable fees for the period of time during which services are desired.

Types of services offered include individual career counseling, job search seminars, a career information library, a Minority Job Placement Program, on-campus interviews, job opportunity bulletin, a placement/credential file services, and career-and degree-related program, students must attend an orientation session. For more information, please come by the Placement Center at 301 Loew Hall, FH-30, or call (206)543-0535.

19. UW ID CARD. Carry your UW ID Card with you at all times since it is required for a variety of transactions and services on campus. In some situations, you may be asked to provide additional pieces of identification, including one containing your photo.

GRADING INFORMATION RELATED TO REGISTRATION

PEREMPTORY DROP (UNDERGRADUATES)

While completing the first 44 credits at the University, a student has three preemptory drops permitted after the fourth week. Any of these three drops not used at the time 45 credits are earned are forfeited. After 45 credits have been completed at the University, the student earns one late drop for each 45 credits earned. These may be accumulated and used as necessary.

HARDSHIP WITHDRAWAL

Hardship withdrawals are for dropping single courses only. See section on Complete Withdrawal from the University for procedure to follow for dropping all courses for the quarter; no petition is required to drop all courses.

A student may petition the Registrar for a hardship withdrawal if: (1) the student is unable to complete the course in question because of a severe mental or physical disability, or (2) unusual or extenuating circumstances beyond the student's control prevented the student from dropping the course by the drop deadline. See the *General Catalog* for complete information.

SATISFACTORY/NOT SATISFACTORY

Students may elect to take certain courses on a Satisfactory/Not Satisfactory (S/NS) basis. Advisers should be consulted, and in no case are undergraduate students allowed to register for more than one course or 6 credits on a Satisfactory/Not Satisfactory basis in a given quarter.

Students may register for the course on STAR, but they must go in person to the Registration Office, 225 Schmitz Hall to elect the S/NS grade option. STAR will not accommodate the S/NS grade option.

For undergraduates, a course in which an "S" is earned may not be used to satisfy any department, college, or University requirement, except that the credits may be applied to the minimum of 180 credits required for graduation. Each instructor will report conventional grades to the Registrar, who will convert satisfactory grades (2.0 or greater) to "S," and unsatisfactory grades (less than 2.0) to "NS" for the student's transcript. No more than 25 S/NS credits will apply to an undergraduate degree. *S/NS must be elected during initial registration or added or dropped during the first five days of the quarter.*

Graduate students earning grades of 2.7 or above receive a grade of S (Satisfactory), while 2.6 or below are recorded as NS (Not Satisfactory). With the approval of his or her graduate program adviser or Supervisory Committee Chairperson, a graduate student may elect to take any course for which he or she is eligible outside of his or her major academic unit on an S/NS basis.

In cases of withdrawal, the W is recorded. Neither S nor NS are included in the grade-point average. N, I, and X are recorded until the instructor reports the final grade, or in cases of incompletes received by undergraduates, until the I is converted by the Registrar.

CREDIT/NO CREDIT

Some courses are offered on a credit/no credit (CR/NC) basis. It is not possible to register S/NS to take these courses, because the only grades assigned by the instructor are CR (Credit) or NC (No Credit). Neither CR nor NC is included in the grade-point average. In cases of withdrawal a W is recorded. N, I, and X are recorded until the instructor reports the final grade, or in cases of Incompletes received by undergraduates, until the I is converted by the Registrar.

AUDITORS

STAR is not available for audit registration which must be completed in person at the Registration Office, 225 Schmitz Hall. Registration is available during any of the registration periods. Attendance in courses as an auditor is by consent of the instructor involved and is conditioned on the space available. Permission to audit is ordinarily granted for lecture classes only. An auditor may not participate in class discussion or laboratory work, and his or her registration may be canceled at the discretion of the instructor. No entry is made on the permanent record for courses audited. To receive credit for an audited course, the student must register for the class for credit in a subsequent quarter.

Auditors, except ACCESS program students, pay standard tuition and fees and must be regularly admitted and registered in the course. Although credits for audited courses will not be listed on the schedule of classes, they will be included in the billing on the fee statement. Such credits count in the calculation of fees.

Courses audited may not be changed to credit registration after the second week of the quarter.

INCOMPLETE GRADE

Incomplete grades may only be awarded if the student is doing satisfactory work up until the last two weeks of the quarter. Undergraduate students must not reregister for courses in which they have received an Incomplete, since a grade earned in a repeat course will not be recorded as an Incomplete conversion grade. To obtain credit for the course, an undergraduate student must convert an Incomplete into a passing grade no later than the last day of the next quarter. An Incomplete not made up by the end of the next quarter will be converted to the grade of 0.0 by the Registrar unless the instructor has indicated, when assigning the Incomplete grade, that a grade other than 0.0 should be recorded if the incomplete work is not completed. The original Incomplete grade is not removed from the transcript.

GRADE APPEALS

See the *General Catalog*, page 25, for appeal procedure.

-14 TUITION/BILLING INFORMATION AND STUDENT INSURANCE

SUMMER TUITION SCHEDULE

| UNDERGRADUATE (including nonmatriculated and fifth-year) | <i>Resident and Nonresident</i> | |
|----------------------------------------------------------------|-------------------------------------|--------------------|
| —FULL TIME (More than 9 credits) | \$647 | |
| —PART TIME | | |
| 9 credits | \$582 | |
| 8 credits | 517 | |
| 7 credits | 452 | |
| 6 credits | 387 | |
| 5 credits | 322 | |
| 4 credits | 257 | |
| 3 credits | 192 | |
| 2 credits (minimum) | 127 | |
| GRADUATE AND LAW | | |
| —FULL-TIME (More than 6 credits) | \$647 | |
| —PART-TIME | | |
| 6 credits | \$555 | |
| 5 credits | 463 | |
| 4 credits | 371 | |
| 3 credits | 279 | |
| 2 credits (minimum) | 187 | |
| MEDICAL AND DENTAL | <i>Resident</i> | <i>Nonresident</i> |
| —FULL-TIME (More than 12 credits) | \$1,638 | \$4,167 |
| —PART-TIME | | |
| 12 credits | \$1,512 | \$3,846 |
| 11 credits | 1,386 | 3,525 |
| 10 credits | 1,260 | 3,204 |
| 9 credits | 1,134 | 2,883 |
| 8 credits | 1,008 | 2,562 |
| 7 credits | 882 | 2,241 |
| 6 credits | 756 | 1,920 |
| 5 credits | 630 | 1,599 |
| 4 credits | 504 | 1,278 |
| 3 credits | 378 | 957 |
| 2 credits (minimum) | 252 | 636 |

(Subject to change without notice)

Special Course and Laboratory Fees

The amounts charged for tuition and fees normally cover University charges for course registration. Some courses, however, have extraordinary expenses associated with them and in such cases the University may charge additional fees in amounts approximating the added instructional or laboratory costs.

TUITION FORFEITURES OR REFUNDS

Students will be billed for the number of credits including audit hours, on their registration at the beginning of the quarter. Courses added after this date may result in additional fees. Only partial fee reductions will be made for *full-quarter* and term a courses dropped after June 22. Term b courses dropped by July 25 will result in full refund of fee differential.

For each category of courses (*full-quarter*, *term a* or *term b*), there is a period during which students owe one-half the fees associated with dropped courses.

| Type of course | Half-payment period |
|----------------|---------------------|
| full-quarter | June 25 - June 29 |
| term a | June 25 - June 29 |
| term b | July 26 - August 1 |

After these final dates, there is no reduction in the fees owed, due to drops or withdrawal.

The effective drop date is the date the drop is processed on STAR or in Sections, 264 Schmitz.

TUITION PAYMENT GUIDELINES

1. It is the student's responsibility to see that tuition is paid in full by the tuition due date (third Friday of each quarter). Bills are sent at the beginning of each quarter to facilitate payment. However, failure to receive a tuition bill does not nullify the student's responsibility for payment by the due date.

2. Students should indicate selection of their permanent or local address on STAR for fee statement mailing. If they have not received a fee statement by the end of the second week of the quarter, contact the Student Accounts and Scholarships Office for the amount of tuition due.

3. Students may pay fees in person in the Student Accounts and Scholarships Office or mail them to UW, Student Accounts and Scholarships Office, 129 Schmitz, PE-10, Seattle, WA 98195, before the tuition due date. Fees must be paid by Friday of the third week of the quarter. Payments postmarked on or before the due date are accepted without a late fee. Metered mail received after the due date is subject to penalties as described in #4 below.

4. If students fail to pay by the deadline, they may continue to pay their tuition the week following the due date, plus a late fee as follows:

| Past Due Balance | Late Fee |
|------------------|----------|
| Over \$100 | \$30 |
| \$30-\$100 | \$10 |
| Less than \$30 | \$ 0 |

If payment has not been received in the Student Accounts and Scholarships Office by this time, their registrations will be cancelled. Students permitted to reregister after cancellation for nonpayment will be charged a \$75 fee, in addition to their tuition.

5. If students reregister, they must reregister for all classes on their schedule at the time of registration cancellation. (Fees will include appropriate charges for classes dropped during the forfeiture period.) No reregistration will be possible after the last day of instruction. *Please note: Even if registration is cancelled, students will continue to owe one-half of their tuition.*

6. Credit cards and credit card checks are not accepted.

7. Tuition and fees not paid by the end of the academic quarter will be subject to an interest charge of 1% per month, or fraction of a month, (12% A.P.R.), beginning with the month following the end of the quarter.

APPLICATION OF PAYMENTS TO A STUDENT'S ACCOUNT

As a rule, payments received for a student's account are applied to charges in order of their due dates. For charges with the same due date, payments are applied first to tuition and related University fees and then to other charges on the account. A payment may be applied to a specific charge by contacting the Students Accounts Office at 129 Schmitz Hall. Financial aid from Federal Title IV programs is applied only to required tuition and fees and to loan and aid repayment obligations. The University may not apply such aid to pay insurance and some other optional charges.

STUDENT INSURANCE

The University offers a voluntary accident and sickness insurance plan to supplement the services available at the Hall Health Center. UW students, except those enrolled in programs administered by UW Extension and UW employees attending classes under the employee tuition exemption program, who remain registered through at least the first six days of instruction in the quarter are eligible to enroll in the plan.

Students may sign up for the plan when they register for classes. If students are registered for classes by their academic departments, and no plan is indicated, they will be enrolled in the student only quarterly plan. The insurance premium will be included on the quarterly tuition statements and must be paid by the quarterly tuition-due date. In most cases Financial Aid will not pay insurance directly so students must make sure the premium is paid on time. There is no late payment period for the insurance premium.

If students are billed for student insurance and wish to add, cancel, or change coverage, they complete the appropriate section on the remittance advice copy of the billing statement and pay the revised amount, or

make payment in person in the Student Accounts and Scholarships Office by the tuition-due date.

International students must subscribe to the student insurance plan unless they are covered by another plan. Proof of other coverage must be submitted to the International Services Office and a waiver obtained each Autumn Quarter (or upon initial admission if other than Autumn Quarter) because waivers are valid only through Summer Quarter each year. Students holding insurance policies that expire during the academic year are responsible for obtaining new waivers, as necessary.

Brochures describing the plan in more detail are available at the Hall Health Center, the HUB, and the 2nd floor Information Window in Schmitz Hall. Plan benefits may change each academic year, so students are encouraged to review the brochure carefully.

The University also sponsors a field-trip accident insurance plan. Applications may be requested from the Risk Management Office, 270 Administration Building, or by calling 543-1083.

WASHINGTON STUDENT LOBBY (WSL)

The Washington Student Lobby (WSL) is a voluntary, independent organization of university students whose purpose is to influence the Washington State Legislature and others on higher education matters of special interest to students. Students may choose to support the WSL by contributing \$1.00 each quarter. Support for the WSL may be indicated during registration and the voluntary contribution will be included on the tuition billing statement for payment with tuition.

WASHINGTON PUBLIC INTEREST RESEARCH GROUP (WASHPIRG)

The Washington Public Interest Research Group (WashPIRG) is a student-directed, non-profit and non-partisan research organization. Students may choose to support WashPIRG by contributing \$2.00 each quarter. Support for WashPIRG may be indicated during registration and the voluntary contribution will be included on the tuition billing statement for payment with tuition.

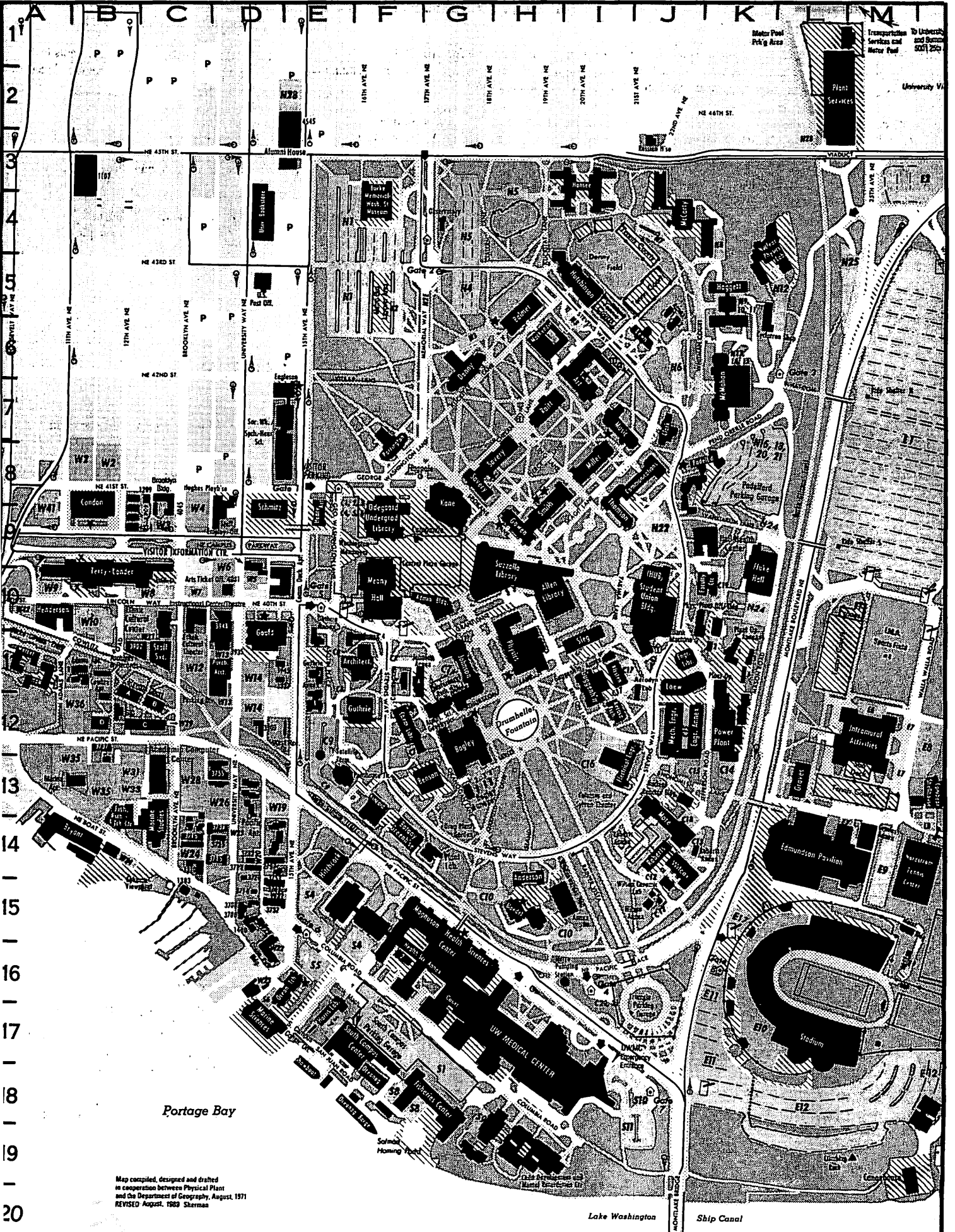

Map compiled, designed and drafted in cooperation between Physical Plant and the Department of Geography, August, 1971
 REVISED August, 1989 Sherman

Lake Washington Ship Canal

GUIDE TO COURSE LISTINGS

The information published in the *Time Schedule* is subject to change. The instructor for a particular course may be changed, or the instructor may use assistants in teaching the course and courses may not meet each day listed. Additionally, courses listed in this publication may be canceled in the event of insufficient enrollment. Course, term, and section information is listed in the following columnar order:

Department
 Entry code required symbol (>), if appropriate
 Schedule line number
 Honors (H), or New Course (%), as appropriate
 Writing course meeting/ University requirement (W)
 (B), means both honors and writing
 Course number
 Section designation
 Credits—listed with lecture section only; slash (/) means or; 2.5 means 2 1/2 credits; hyphen (-) means to; VAR means variable credit and any number of credits may be elected (however, fractional credit registration—e.g., 1/2 credit—cannot be processed for variable credit courses where the credit may vary from student to student in a single quarter)

Course title
 Day(s) of meeting (ARR means "to be arranged")
 Time of meeting
 CR/NC ONLY means course offered for credit/no credit grading only
 Remarks
 Term designation—if a or b term
 Classes taught in the same classroom at the same time—students register and receive credit for one course only (example: ARAB 312 with ARAB 472)
 Place of meeting (** means "to be arranged")
 Name of instructor

GUIDE TO CLASSROOM LOCATIONS

The three letter abbreviation is spoken on STAR and accompanied by the classroom number when the list schedule transaction (L#) is performed. The classroom abbreviation is also printed with the classroom number on your printed Registration Confirmation.

ACC Academic Computing Center (13-C)
 ADM Administration Building (10-G)
 AER Aerospace & Engineering Research Building (12-I)
 AND Anderson Hall (14-H)
 ARC Architecture Hall (11-F)
 ART Art Building (8-I)
 ATG Atmospheric Sciences-Geophysics Building (12-G)
 BAG Bagley Hall (12-G)
 BGH Botany Greenhouse (14-F)
 BLD Blodell Hall (15-H)
 BLM Balmer Hall (5-H)
 BNM Burke Memorial Washington State Museum (4-F)
 BNS Benson Hall (13-G)
 BRY Bryant Building (14-A)
 CAB* Cabrini Hospital
 CDC Child Development and Mental Retardation Center (19-H)
 CHL Chemistry Library Building (12-F)
 CDH Condon Hall (8-B)
 CLF 3731 University Way N.E. (14-C)
 CLK Clark Hall (7-J)
 CMA Ceramic and Metal Arts Building
 CMH* Con Bola Mental Health
 CMU Communications Building (8-I)
 CNH Canoe House (19-M)
 COH* Children's Hospital
 COS Center for Quantitative Science (15-D)
 CSB* Seattle Central Community College
 CSH Conbear Shelterhouse (13-M)
 CTU Critical Training Unit (within CDC) (19-H)
 DEN Donny Hall (8-G)
 DRS* Doctors Hospital
 DSC 3939 University Way N.E. (10-D)
 DTV Drama-TV Building (see CHL)
 ECC Ethnic Cultural Center (10-C)
 EDP Edmundson Pavilion (14-L)
 EEB Electrical Engineering Building (13-I)
 EEU Experimental Education Unit (within CDC) (19-H)
 EGA Engineering Annex (12-J)
 EGL Eagleson Hall (7-E)
 ELB Engineering Library (11-J)
 EMC* Eastside Mental Health Center
 EVH* Evergreen Hospital
 FIS Fisheries Center (18-G)
 FLK Fluke Hall (9-K)
 FRH* Friday Harbor Laboratories
 FSN* Foss Sunset House
 FTR Fisheries Teaching and Research Building (13-B)
 GA1 Guthrie Annex 1 (12-E)
 GA2 Guthrie Annex 2 (11-E)
 GA3 Guthrie Annex 3 (10-E)
 GDR Golf Driving Range

GHH* Group Health Hospital
 GLD Gould Hall (11-D)
 GTH Guthrie Hall (12-F)
 GUG Guggenheim Hall (11-I)
 GWN Gowen Hall (9-H)
 HAG Henry Art Gallery (9-E)
 HCK Hitchcock Hall (Biological Sciences Building) (14-E)
 HHL Harris Hydraulics Laboratory (17-E)
 HLL Hall Health Center (9-K)
 HMC* HarborView Medical Center
 HMH* HarborView Community Health Center
 HND Henderson Hall (10-A)
 HPH Hughes Playhouse (9-D)
 HRC* Fred Hutchinson Cancer Research Center
 HSE Magnuson Health Sciences Annex 2 (18-F)
 HSA Health Sciences Building wings A, B, and C (18-G)
 HSB Health Sciences Building wings AA and BB (17-H)
 HSD Health Sciences Building wings D, E, F, G, and H (16-F)
 HSI Health Sciences Building wing I (16-F)
 HSJ Health Sciences Building wing J (15-E)
 HSR Health Sciences Building wing RR (18-H)
 HST Health Sciences Building wing T (15-G)
 HUB Student Union Building (10-J)
 HUT Hutchinson Hall (5-I)
 HWS* Highline-West Seattle Mental Health Center
 ICH Cunningham Hall (11-F)
 ICT Instructional Center/Theater (10-C)
 IMA Intramural Activities Building (12-M)
 JHA Johnson Annex A (11-G)
 JHN Johnson Hall (11-G)
 KGN* King's Garden
 KHD* King County Health Department
 KIN Kincaid Hall (13-F)
 KLN* Kline Galland Nursing Home
 KNE Kane Hall (8-G)
 LEW Lewis Hall (8-J)
 LOW Lower Hall (11-J)
 MAR Marine Studies Building (14-C)
 MDG* Madigan General Hospital
 MEB Mechanical Engineering Building (12-J)
 MKZ Mackenzie Hall (8-H)
 MNY Meany Hall (10-F)
 MLR Miller Hall (8-C)
 MOR Mora Hall (14-J)
 MSB Marine Sciences Building (14-C)
 MUS Music Building (7-I)
 NOC Not On Campus
 NPL Nuclear Physics Laboratory (4-K)
 NRB Nuclear Reactor Building (13-J)

NSC* North Seattle Community College
 NSM* Northshore Manor
 OBS Observatory (4-G)
 OCB Oceanography Barge 18-EJ
 OCE Oceanography Building (18-F)
 ORB Ocean Research Building (18-D)
 OTB Oceanography Teaching Building (18-E)
 OUG Odegaard Undergraduate Library (9-F)
 OVL* Overlake Hospital
 PAR Parrington Hall (8-F)
 PDL Padelford Hall (8-J)
 PHH* U.S. Public Health Hospital
 PHY Physics Hall (11-H)
 PLT Plant Laboratory (14-G)
 PMC* Pacific Medical Center
 PSC* Pacific Science Center
 PTH Penthouse Theater (13-E)
 RAI Raitt Hall (7-H)
 RCC* Ravenna Convalescent Center
 ROB Roberts Hall (14-J)
 SAV Savory Hall (8-G)
 SDP* Seattle Doctors Pavilion
 SGH* Seattle General Hospital
 SHB Showboat Theater (18-E)
 SHC* Shoreline Community College
 SHD* Snohomish Community Health Department
 SHG Sieg Hall (11-I)
 SKV* Skagit Valley Community College
 SMH* Seattle Mental Health Center
 SMI Smith Hall (9-H)
 SMZ Schmitz Hall (9-D)
 STC* Seattle Treatment Center
 STV* Stevens Memorial Hospital
 SUZ Suzzallo Library (10-H)
 SWH* Swedish Hospital
 SWS Social Work/Speech and Hearing Sciences Building (8-E)
 TGB Graves Building (13-L)
 THO Thomson Hall (9-I)
 UMC University Medical Center wings CC, EE, NE, NN, NW, SE, SS, and SW (18-H)
 UME University Medical Center wings EA, EB, and EC (18-I)
 VAH* Veterans Administration Hospital
 VGH* Valley General Hospital
 VMH* Virginia Mason Hospital
 WCL Wilson Ceramic Laboratory (15-J)
 WFS Winklerwerder Forest Sciences Laboratory (15-I)
 WIL Wilcox Hall (14-J)
 WLN* Wintonia House
 WLS* Wilsonian Ballroom

* Off-campus facilities
 () Map coordinates

"W" COURSES OFFERED SUMMER QUARTER 1990

Students who plan to take majors in the College of Arts and Sciences and who started college Autumn Quarter 1983, or later, must complete 10 credits of courses designated "W". Students graduating in colleges/schools other than Arts and Sciences may also be required to complete "W" courses. "W" courses are not English composition courses but, rather, are courses in which a substantial amount of writing is required. Almost any department can offer "W" courses. The following courses being taught Summer Quarter 1990 have been designed as "W" courses.

| | | | | | |
|------|-------------|------|----------------|-------|------------|
| AIS | 377 A | ENGL | 206 A, B, C, D | PSYCH | 231 ZN, ZO |
| ANTH | 454 A | ENGL | 207 A | PSYCH | 232 ZN |
| CHEM | 299 A, B | ENGL | 221 A | PSYCH | 419 A |
| CHEM | 499 A, B | ENGL | 223 A, B | SIS | 375 A |
| CMU | 328 A | ENGL | 377 A | SOC | 110 D |
| ENGL | 198 A, B, C | FREN | 301 A | SPAN | 301 A |
| ENGL | 200 A, B | FREN | 302 A | SPAN | 302 A |
| ENGL | 203 A | GEOG | 375 A | SPHSC | 350 A |
| ENGL | 204 A | HST | 498 A, B | ZOOL | 456 A, AN |

COLLEGE STUDIES COURSES OFFERED SUMMER QUARTER 1990

Students in the College of Arts and Sciences who elect to fulfill their general education requirement through College Studies must complete three sequences of 15 credits each in Natural Science, Social Science, and Humanities/Fine Arts from the College Studies list. The following courses taught in Summer Quarter 1990 belong to various College Studies sequences.

| | | | | | |
|------|-------|-------|-------|-------|-------|
| AES | 362 A | PHIL | 102 U | POL S | 370 A |
| ART | 332 A | PHIL | 445 A | SOC | 110 A |
| CLAS | 410 A | POL S | 270 A | SPCH | 334 A |
| CLAS | 427 A | POL S | 318 A | | |

SPORTS SKILLS CLASSES OFFERED SUMMER QUARTER 1990

Instruction in a variety of sports is available through the Department of Recreational Sports Programs at the Intramural Activities Building (IMA) on a non-credit basis. Class time schedules will be available at the IMA after May 1, 1990.

The following is a list of classes and registration fees. These classes are subject to change depending on enrollment and space availability. Contact the Sports Skills Office at 543-2571 for more information.

| <u>CLASS</u> | <u>Fee</u> | <u>Level</u> | <u>CLASS</u> | <u>Fee</u> | <u>Level</u> |
|--------------------------------------|------------|--------------|-----------------|------------|--------------|
| AEROBICS | \$18-32 | All | RACQUETBALL | \$14 | Beg./Int. |
| ARCHERY | \$10 | Beg. | ROLLERSKATING | \$12 | Beg./Int. |
| CONDITIONING | \$10-14 | All | SKIN AND SCUBA | \$140 | Beg. |
| DANCE | \$40 | Beg./Int. | SOCCER | \$12 | All |
| GOLF (registration at golf range) | \$15,24 | Beg. | SQUASH | \$14 | Beg./Int. |
| HYDRO-AEROBICS | \$18-26 | Adv /B eg. | SWIMMING | \$12 | Beg. |
| JUDO | \$18 | All | TAE KWON DO | \$18 | Beg./Int. |
| KARATE | \$18 | Beg. | TENNIS | \$20 | Beg./Int. |
| | | Beg. | WEIGHT TRAINING | \$12 | Beg. |

Eligibility for Classes:

Summer Quarter students. Faculty/Staff who have purchased an IMA Facility Use Card. Spring Quarter students (not enrolled Summer Quarter) who have purchased an IMA Facility Use Card.

Registration:

In person registration (only) is June 18, 19, and 20, 1990 from 7:45am to 6:00pm at the Intramural Activities Building (IMA), Meeting Room A/Lobby. Bring your Summer Quarter Student ID Card or IMA Facility Use Card and pay when you register. Register throughout the quarter at the Golf Range for all golf classes, 543-8759.

SPORT CLUBS - SUMMER QUARTER 1990

Sport Clubs provide a program of instruction, recreation and competition available through the Department of Recreational Sports Programs. For further information stop by the Intramural Activities Building (IMA), Sports Club Office, or call 543-9499.

INDIVIDUAL SPORTS

Bodybuilding
Climbing
Kayak
Rowing
Synchronized
Swimming
Skin and Scuba

MARTIAL ARTS

Aikido
Judo
Karate
Kendo
Kung Fu/Tai Chi
Tae Kwon Do

TEAM SPORTS

Rowing
Rugby
Sailing

INTRAMURAL SPORTS - SUMMER QUARTER 1990

Intramurals provide an opportunity for students and Faculty/Staff to participate in special events, leagues, tournaments, and officiating in various sport activities such as: soccer, softball, tennis, and volleyball. For further information call the IMA Sports Line, 543-8558 daily between 12:00 noon and 6:30 p.m. The Goodwill Games will not interrupt the scheduling of Summer intramural activities.

Independent Study by Correspondence

Distance Learning offers University of Washington courses through independent study by correspondence. These courses are self-paced. Students complete the required assignments and examinations on their own schedule. The minimum completion time is two months.

Although you cannot enroll in these courses through STAR, you can enroll for a course at any time (not just at the beginning of a quarter) and have up to a year from that date to finish the coursework.

A regularly-enrolled UW student who wishes to register for additional courses through Distance Learning should consult with a departmental adviser to verify applicability to his/her academic program. Fees for Distance Learning courses are separate from Summer Quarter tuition and are \$51 per credit.

Applications and additional information on enrollment procedures may be obtained from the Distance Learning office, 5001 25th N.E., or by telephoning (206) 543-2350.

The following courses are currently offered by Distance Learning (credits in parentheses).

College of Arts and Sciences

American Indian Studies

AIS C311 W North American Indians: Pacific Northwest (5)

Anthropology

ANTH C100 Introduction to the Study of Man (5)
ANTH C202 Principles of Sociocultural Anthropology (5)

Astronomy

ASTR C101 Astronomy (5)
ASTR C150 The Planets (5)
ASTR C201 The Universe and the Origin of Life (5)

Atmospheric Sciences

ATMS C101 Weather (5)

Chemistry

CHEM C100 Chemical Science (5)
CHEM C140 General Chemistry (4)
CHEM C150 General Chemistry (4)

Economics

ECON C200 Introduction to Microeconomics (5)
ECON C201 Introduction to Macroeconomics (5)
ECON C300 Intermediate Price Theory (5)

English

ENGL C200 Reading Literature (5)
ENGL C223 W Children's Literature Reconsidered (5)
ENGL C231 W Shakespeare (5)
ENGL C271 Intermediate Expository Writing (5)
ENGL C274 Beginning Verse Writing (5)
ENGL C277 Beginning Short Story Writing (5)
ENGL C309 W The Bible as Literature (5)
ENGL C314 W Shakespeare to 1603 (5)
ENGL C315 W Shakespeare after 1603 (5)
ENGL C321 English Literature: The Late Renaissance (5)
ENGL C322 Milton (5)
ENGL C333 W English Novel: Early and Middle 19th Century (5)

ENGL C340 W The Modern Novel (5)
ENGL C352 W American Literature: The Early Nation (5)
ENGL C353 W American Literature: Later 19th Century (5)

ENGL C354 W American Literature: The Early Modern Period (5)
ENGL C355 W American Literature: Contemporary America (5)
ENGL C359 W Contemporary Novel (5)
ENGL C370 W Fantasy (5)
ENGL C379 Advanced Expository Writing (5)
ENGL C388 Intermediate Seminar: Verse Writing (5)
ENGL C388 Intermediate Seminar: Short Story Writing (5)
ENGL C422 Advanced Seminar: Verse Writing (5)
ENGL C442 W Language Learning (5)
ENGL C489A W Special Studies: Autobiographical Literature (5)

Geography

GEOG C102 World Regions (5)
GEOG C207 W Economic Geography (5)

Germanics

GERM C101 First-Year German (5)
GERM C102 First-Year German (5)
GERM C103 First-Year German (5)
GERM C201 Basic Second-Year German (5)
GERM C202 Intermediate Second-Year German (5)
GERM C203 Intermediate Second-Year German (3)

History

HSTAA C432 W History of Washington and the Pacific Northwest (5)

Linguistics

LING C200 W Introduction to Linguistic Thought (5)

Mathematics

MATH C101 Intermediate Algebra (0) (\$135)
MATH C105 Precalculus (5)
MATH C124 Calculus with Analytic Geometry (5)
MATH C125 Calculus with Analytic Geometry (5)
MATH C126 Calculus with Analytic Geometry (5)
MATH C156 Application of Algebra to Business and Economics (5)

MATH C157 Application of Calculus to Business and Economics (5)

MATH C170 Math for Elementary School Teachers (3)
MATH C205 Elementary Linear Algebra (3)

Near Eastern Languages and Civilization

Hebrew

HEBR C400 Biblical Hebrew (3)

Philosophy

PHIL C114 Philosophical Issues in the Law (5)
PHIL C120 Introduction to Logic (5)
PHIL C160 A Historical Introduction to the Philosophy of Science (5)

Political Science

POL S C101 W Introduction to Politics (5)
POL S C201 Introduction to Political Theory (5)
POL S C202 W Introduction to American Politics (5)
POL S C203 W Introduction to International Relations (5)
POL S C321 W American Foreign Policy (5)

Psychology

PSYCH C101 W Psychology as a Social Science (5)
PSYCH C205 W Introduction to Personality and Individual Differences (4)
PSYCH C209 Fundamentals of Psychological Research (4)
PSYCH C213 Elementary Psychological Statistics (6)
PSYCH C305 W Abnormal Psychology (5)
PSYCH C345 W Social Psychology (5)
PSYCH C498 W Readings in Psychology (3)

Religious Studies/Comparative Religion

RELIG C202 W Introduction to World Religions: Eastern Traditions (5)

Romance Languages and Literature

French

FREN C101 Elementary French (5)
FREN C102 Elementary French (5)
FREN C103 Elementary French (5)
FREN C105 Elementary Reading (5)

Italian

ITAL C101 Elementary Italian (5)
ITAL C102 Elementary Italian (5)
ITAL C103 Elementary Italian (5)

Spanish

SPAN C101 Elementary Spanish (5)
SPAN C102 Elementary Spanish (5)
SPAN C103 Elementary Spanish (5)
SPAN C122 Basic Grammar Review (5)

SPAN C201 Intermediate Spanish (5)
SPAN C202 Intermediate Spanish (5)
SPAN C301 Advanced Syntax and Composition (5)
SPAN C302 Advanced Syntax and Composition (5)
SPAN C461 W Cultural Background of Latin American Literature (5)

Scandinavian Languages and Literature

Danish

DAN C101 Elementary Danish (5)
DAN C102 Elementary Danish (5)
DAN C103 Elementary Danish (5)

Norwegian

NORW C101 Elementary Norwegian (5)
NORW C102 Elementary Norwegian (5)
NORW C103 Elementary Norwegian (5)
NORW C300 Norwegian Contemporary Novel (3)

Swedish

SWED C101 Elementary Swedish (5)
SWED C102 Elementary Swedish (5)
SWED C103 Elementary Swedish (5)

Slavic Languages and Literature

Russian

RUSS C101 First-Year Russian (5)
RUSS C102 First-Year Russian (5)
RUSS C103 First-Year Russian (5)

Sociology

SOC C110 Survey of Sociology (5)
SOC C271 W Introduction to the Sociology of Deviance (5)
SOC C347 Socialization Across the Life Span (5)
SOC C352 W The Family (5)

Statistics

STAT C220 Basic Statistics (5)
STAT C301 Basic Statistics with Applications (5)
STAT C311 Elements of Statistical Methods (5)

Women Studies

WOMEN C310 Women and the Law (5)

School of Business Administration

Business Communications

B CMU C301 Basic Written Business Communications (4)

International Business

I BUS C300 The International Environment of Business (3)

Marketing

MKTG C301 Marketing Concepts (4)
MKTG C340 Advertising (4)

Organization and Environment

O E C200 Introduction to Law (5)

College of Education

Educational Psychology

EDPSY C490 Basic Educational Statistics (3)

College of Engineering

Engineering

ENGR C210 Engineering Statics (4)
ENGR C331 Advanced Technical Writing (3)

College of Forest Resources

Forest Resources Management

FRM C383 Interpreting the Environment (5)
FRM C484 Advanced Park and Recreation Management (3)

School of Medicine

Rehabilitation Medicine

REHAB C413b Public School Physical Therapy, Continuing Level Certification I (3)
REHAB C413c Public School Physical Therapy, Continuing Level Certification II (5)
REHAB C496 Beginning Braille (3)

College of Ocean and Fishery Sciences

Oceanography

OCEAN C101 Survey of Oceanography (5)

Interschool or Intercollege Programs

UCONJ C440 Biological Aspects of Aging (3)

W Course meets University of Washington W course requirements

**ASUW
EXPERIMENTAL COLLEGE**

Offering over
400 courses, for
all kinds of
people...

Stop by Hub
307 to receive a
free catalog or
call 543-4375.

Please send me my free
catalog:

Name _____

Address _____

Phone _____

307 HUB, FK-30, U of W,
Seattle, WA 98195

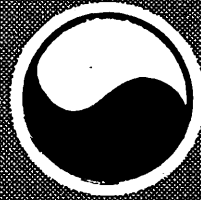

**UNIVERSITY
COMPUTERS**

High Quality
Wholesale Price Guaranteed
Software
Sales - Service - Repair

STUDENT DISCOUNTS

Available with U.W. I.D.

523-3334

5218A University Way, Seattle

COUPON

Quality Eyewear
Need Not Be Expensive

Franz Optical
SERVING THE NORTHWEST FOR OVER 20 YEARS

EYEGLASSES
SINGLE VISION PRESCRIPTION LENSES & FRAME
AS LOW AS **\$49**

- Choose from a specially selected group of fashion frames.
- FT-25-28 Bifocals \$20 extra
- Extra charge for high powers

PROFESSIONAL VISION EXAMINATION \$34

SOFT CONTACTS
COMPLETE Price includes
eye exam, care kit and
all dispensing fees.
S.V. Spherical only.

\$99
\$188 complete

EXTENDED WEAR CONTACTS
Dr. Marcus Optometrist
4704 University Way NE
In Seattle across from Seafirst Bank

University District
OPEN SATURDAYS
527-5540

COUPON



**PLAZA
MEXICO**

Specializing in Authentic
Mexican Food

4116 University Way
633-4054

Mon-Thurs 11am - 10pm
Fri - Sat 11am - 11pm
Sun 4pm - 10pm

**NOW SERVING
COCKTAILS!**

**DINNER
2 FOR 1**

With this coupon
Lower priced dinner is
deducted

(From 1-20 on menu)

Expires August 31, 1990

IPC WAREHOUSE

You'll come for the price
You'll stay for the service!

NEC PowerMate® 386 SX PLUS



- 2 Megabytes RAM
- DOS 3.3 and Basic
- MS Windows 386
- Paradise VGA Graphics
- 12" Mono VGA Monitor

\$1795

386 POWER - 286 PRICE!

ARCHE RIVAL 286/12MHz

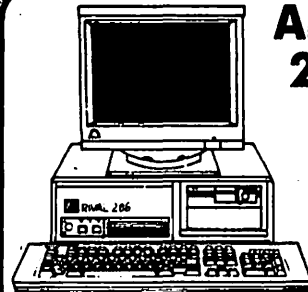

- 640K RAM
- 101 Keyboard
- 1.2 Floppy Drive
- 2 Serial
- 1 Parallel Port
- 200 Watt Power Supply
- DOS 3.3 & GW Basic



\$1095

Monitor Optional

ARCH 286/16 MHz.....\$1295

SEATTLE
632-1901

University Dist.
365 NE 45th St.

LYNNWOOD
775-9897

Across from Levitz
20101-44th Ave. W.

BELLEVUE
562-8937

Next to Crown Books
15230 NE 24th St.

BACK TO SCHOOL SAVINGS!
SPECIAL VALUES AVAILABLE IN ALL STORES

**AUTUMN'S
BEST BUYS!**

**PANASONIC
KXP1124 \$329⁰⁰**

**EPSON 20MB
LAPTOP \$1595⁰⁰**

After Mfgr's Rebate

SOFTWARE SUPER SPECIALS

Buy any 2 w/System Purchase

Wordperfect 5.0 \$199⁰⁰

Microsoft Word 5.0 ... \$199⁰⁰

PFS 1st Choice \$ 69⁰⁰

Microsoft Excel \$199⁰⁰

Lotus 1-2-3 ver 3.0 ... \$299⁰⁰

Quicken ver 2 \$ 29⁰⁰

Quattro \$159⁰⁰

HP LASER JET II



\$1569

**HEWLETT
PACKARD** Toner extra

HP LASER JET II D \$2949

HP DESK JET PLUS \$689

HP LASERJET II P \$995

Now accepting orders

90 DAYS SAME AS CASH (DAC)

MONDAY-FRIDAY 9-6

SATURDAY 10-5 • SUNDAY 12-5

Prices subject to change without notice. Limited to stock availability.

OVER 48 LOCATIONS NATIONWIDE

• ALL PRICES ARE CASH • BANK CARDS ADD 3% •

AMEX ADD 4% • FAX QUOTES 632-2202

HYUNDAI SUPER 286E

- NEW MODEL
- 640K RAM
- 1.2 mb Floppy
- 101 Keyboard
- DOS 3.3 & GW Basic
- 18 month warranty

12 MHz!



\$749

Monitor Optional

EPSON® EQUITY™ II+

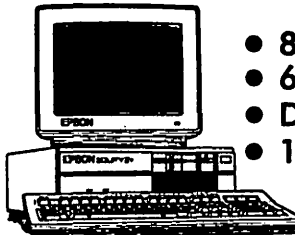

- 80286 @ 12MHz
- 640 K RAM
- DOS 3.3 & Basic
- 101 Keyboard

\$150

CASH BACK

Monitor Optional

24 PIN HEADQUARTERS



EPSON
LQ510/850
LQ950/1050



ALPS
ALLEGRO 24
ALQ 224/324e



NEC
P5200
P5300

OKIDATA
ML390
ML391



PANASONIC
KP1124
KP1524

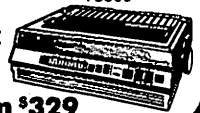

Letter Quality From \$329

For service/support on most IBM
compatibles & peripherals
632-1303

ARKADIAN BOOKSHOP

Specializing in new, used and rare

SCIENCE FICTION

FANTASY

MYSTERIES

and more.

*** Generous Trade-In Policy ***

5232 University Way NE

Seattle, WA 98105

522-6575

HOURS

Tuesday 12-9 p.m.

Wed-Sat 12-7 p.m.

Sunday 2-6 p.m.

Closed Mondays



"Be your best,"

- says Susan Ruttan, star of the hit T.V. series LA Law.

"I was a secretary, so I know.

Remedy brings out your best."

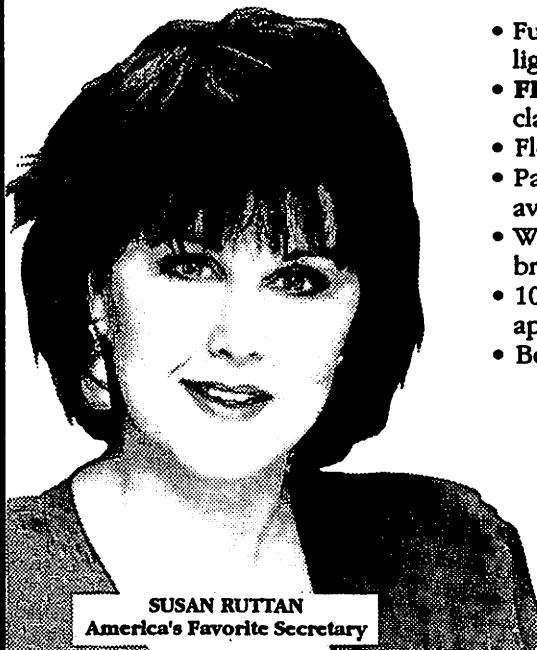

SUSAN RUTTAN
America's Favorite Secretary

- Full range of clerical and light industrial jobs
- **FREE** PC and Macintosh classes
- Flexible hours
- Part or full time work available
- Work during school breaks
- 100% **FREE** - No fees to applicants
- Bonuses, holiday, awards

Call today
453-8017

Remedy
The Intelligent Temporary®
Temporary-Permanent

J&M Cafe & Cardroom

201 1st Ave. S.

SERVING
A COMPLETE
LUNCH AND
DINNER
MENU



NO COVER
LADIES NIGHT
WEDS. 7-11
HAPPY HOUR
MON.-FRI. 4:30-6:30

Located In Seattle's Historic Pioneer Square

STUDENTS SAVE AT

Peaches

MUSIC & VIDEO

Just bring in your current Student I.D. card and you will receive Peaches lowest sale price (average savings 20%) on any pre-recorded CD's, cassettes, LP's or video's (no limit)

— U-District —
811 NE 45th St.
633-2990

— Ballard —
2232 NW Market
784-9517

— Silverdale —
10854 Myhre Place
692-0404

UW Faculty, Staff, & Students

See us for special higher education discounts on computer hardware, peripherals, & software

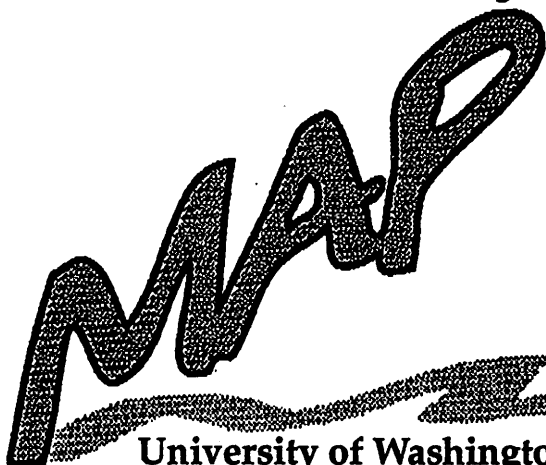

University of Washington
 Micro / Workstation Acquisition Program
 Desktop Computing Services (DCS)
 Networks & Distributed Computing (NDC)
 Computing & Communications (C&C)

3737 Brooklyn Ave., N.E.
 Seattle, WA 98105
 (206) 685-1759

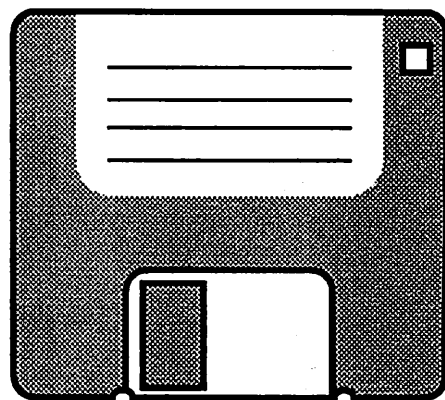

University Plaza Hotel

University of Washington Students, Family & Friends: Here are Some Reasons to Stay Close to Campus:

- Only 3 Minutes from the University
- 135 Comfortable Family Guest Rooms
- Restaurant/Entertainment Lounge with Dancing
- Commercial Airport Shuttle Available
- Swimming Pool • Room Service
- Convenient I-5 Location

Why Stay Anywhere Else?

400 NE 45th Street • Seattle, WA 98105
 206-634-0100 • 800-343-7040

Free Checking is Priceless.

A \$100 minimum balance is all it takes to receive Choice Checking free from Key Bank. Ask us!



Key Bank of Puget Sound
 University Office
 4582 University Village Plaza
 Seattle, WA 98105
 (206) 524-8933
 Member FDIC

"IF YOU NEED TO WORK TO GET THROUGH SCHOOL, YOU NEED TO SEE UPS."

"I need two things to get through school: good grades and money. I can take care of the grades myself and UPS is helping me take care of the second. They gave me a part-time job that really pays."

"I make almost \$10,000 a year for working about 3-4 hours a day, 5 days a week. My work hours fit around my class hours. There are three work schedules: late night, early morning and late afternoon. I still have time for classes and studying."

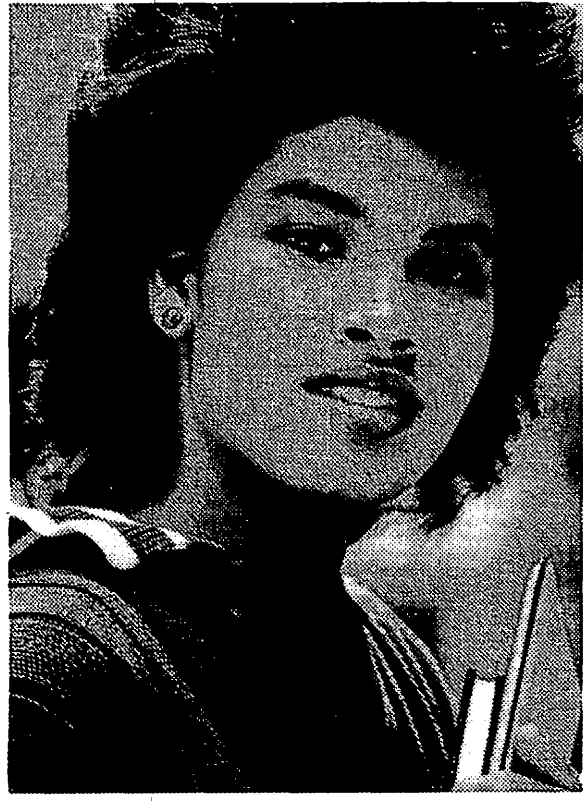

"I also get paid holidays and vacation and a complete benefits package that is second to none." No other company offers more to students than UPS. Talk to them. Get an education through school and let UPS help pay for it.

To arrange an interview for Seattle contact: The Aurora Job Service at 545-7027 Tuesday thru Thursday between 2:00pm - 4:00pm only.

To apply for Redmond, applications are being accepted at: The Bellevue Job Service at 13133 NE Bell-Red Road, Bellevue, WA. Apply between 9:00am - 1:00pm only.



WORKING FOR STUDENTS WHO WORK FOR US.
UPS DELIVERS EDUCATION



Directory of Classes

QUESTION: *What publication guarantees you 100% readership by every student on campus?*

ANSWER: *The Directory of Classes®*

Whether you are trying to promote your student organization, or a local merchant trying to increase the amount of your college business, the **Directory of Classes®** is the direct answer to meeting all of your communication goals.

Students literally can not go to classes without us. If reaching every student on campus is something you consider important, doesn't advertising in this course schedule make good business sense?

For more information on how we can put you at the head of the class, please call:

American Passage Media
(800) 231-5913
In Illinois Please Call
(800) 727-7243

HELP WANTED

1. Would you like to work for yourself?

YES NO

2. Would you like to set your own part-time hours?

YES NO

3. Are you self-motivated?

YES NO

4. Are you a bit of an entrepreneur?

YES NO

If you answered yes to all of the above, you are just the person we're looking for! As an American Passage Campus Representative, you will be responsible for placing advertising on bulletin boards. You will also have the opportunity to work on marketing programs for such clients as American Express, Ford, and Boston University. There are no sales involved. Many of our reps stay with us long after graduation. For more information, call or write us at the following address:

AMERICAN PASSAGE NETWORK

1-800-PASSAGE
6211 West Howard Street, Chicago, IL 60648

PRINT PRODUCTION POSITIONS AVAILABLE

Help Us Make This Directory

And others like it for UW and over 75 other universities across the USA

Positions Available for Pasteup Artists, Desktop Publishers (must know Aldus Pagemaker or Ventura Publisher), and for Clerical Assistants.

We have print production positions available to help produce the Directory of Classes and other American Passage products during our peak production periods (September - December, February - March). We produce over 300 Directory of Classes issues annually for over 75 universities nationwide as well as other products aimed at the youth market.

We offer competitive compensation and flexible hours. We have a fast paced, good team environment. All positions are freelance and we require that you have the ability to step in and do the work with little or no training, work clean and fast, and have a good work ethic.

For more information write to:

**Director of Personnel - UW
American Passage Media Corporation
500 Third Avenue West
Seattle WA 98119**

EOEM/FH/V

Lee & Associates Development

APARTMENT RENTALS

Annadette
4113 Linden N

Brooklyn
4135 Brooklyn NE

Golden Pines
308 & 310 NE 45th

Hawthorne Manor
4054 NE 55th

Killarney
3008 Harvard Ave. E

Lee & Lee
4145 11th NE

Mandarin
1701 12th Ave. S

Maverick
4131 Brooklyn NE

Park Ravenna
1305 NE Ravenna Blvd.

Penelope Ann
5215 15th NE

Portage Bay
4016 8th NE

Ravenna Woods
4727 Ravenna Ave. NE

Shorecrest
3226 Fuhrman E

Tanya Lynn
4754 22nd Ave. NE

Theresa
7017 35th NE

University Cliff
4760 22nd Ave. NE

University Regency
4522 Brooklyn NE

Union View
4011 Whitman N

**QUALITY STUDIO-ONE & TWO BEDROOM
APARTMENTS IN PRIME LOCATIONS**

545-7374

**4016 8th Ave NE
Seattle, WA 98105**



**HALL
HEALTH CENTER
IS THE
STUDENT HEALTH
CENTER**

As a current UW student you are entitled to use Hall Health Center for any of your health care needs. The student insurance plan is not required to use the health center.

HALL HEALTH OFFERS:

- ◆ Professional Medical Care
- ◆ Convenience (across from the HUB on Stevens Circle)
- ◆ Low Cost (most services are prepaid)
- ◆ General Medical & Urgent Care
- ◆ Women's Clinic
- ◆ Health Education
- ◆ Mental Health Clinic and more...
- ◆ An orientation toward helping you stay healthy

**HALL
HEALTH CENTER
545-1011**



Accredited by
**Accreditation Association
for Ambulatory
Health Care, Inc.**

MCAT • GMAT LSAT • GRE • DAT SCORE HIGH

A single exam score may be more important than your hard-earned GPA.

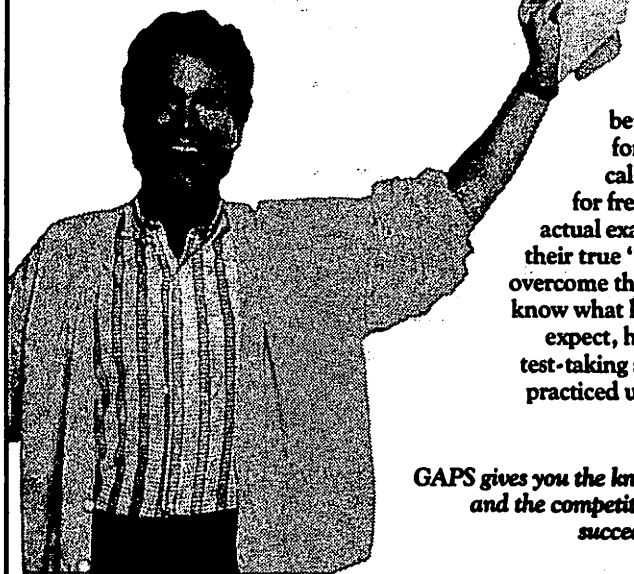

Thousands of bright, otherwise eligible students are unfairly penalized every year for being underprepared, for not knowing critical test-taking skills or for freezing up during the actual exam, thus concealing their true "aptitude." You can overcome these problems if you know what kind of questions to expect, have learned proven test-taking strategies, and have practiced under simulated test conditions.

GAPS gives you the knowledge, confidence and the competitive edge you need to succeed on critical exams.

Yes! Please send me the complete preparation course checked below.

MCAT \$379.00
(Physics, Chemistry, Biology, Reading Comprehension, Quantitative Skills and Interview Preparation)
• 1132 pages of text
• 46 cassettes

LSAT \$159.00
(Reading Comprehension, Disputes and Rules, Logical Reasoning, Analytical Reasoning and Writing Samples)
• 210 pages of text
• 10 cassettes

DAT \$315.00
(Chemistry, Biology, Math Skills, Perceptual Motor Ability, Reading Comprehension and Interview Preparation)
• 1190 pages of text
• 37 cassettes

GMAT \$179
(Verbal and Quantitative Skills)
• 578 pages of text
• 14 cassettes

GRE \$159.00
(Verbal, Quantitative and Analytical Ability)
• 727 pages of text
• 17 cassettes

Please send me more information

Mail to: **GAPS Center, 500 Third Ave. West, Seattle, WA 98119-3914**

VISA or MC orders call (800) 426-5537 x 1241 or (206) 281-1241 from WA, AK, HI and PR.

Name _____ Daytime Phone (_____) _____

Address _____

City _____ State _____ Zip _____ 1450.NP

Your Exam Date _____ School _____

Enclosed: Check MO VISA MC

VISA/MC Account Number (all digits): _____ Expiration Date _____

| | | | | | | | | | |
|--|--|--|--|--|--|--|--|--|--|
| | | | | | | | | | |
|--|--|--|--|--|--|--|--|--|--|

| | | | |
|--|--|--|--|
| | | | |
|--|--|--|--|

Signature (required) _____

Course Cost

+ Shipping*

= Total Enclosed**
(U.S. Dollars)

*Shipping: Regular — UPS 3 weeks, \$7 (no P.O. Boxes or AK, HI, PR)

P.O. Boxes, AK, HI, PR — Postal Delivery 2 weeks, \$14

Rush—Federal Express 5 days, \$23 for MCAT & DAT, \$15 all others (no P.O. Boxes, AK, HI, PR)

**Washington residents add 8.1% sales tax.

UNIVERSITY OF WASHINGTON

SUMMER QUARTER 1990

29

| DEPT SLN SPEC CODE | COURSE SECTION CRD | TITLE DAY COMMENTS | TIME | BLDG ROOM | INSTR | DEPT SLN SPEC CODE | COURSE SECTION CRD | TITLE DAY COMMENTS | TIME | BLDG ROOM | INSTR | DEPT SLN SPEC CODE | COURSE SECTION CRD | TITLE DAY COMMENTS | TIME | BLDG ROOM | INSTR | |
|-------------------------------------------------|--------------------------|--------------------------|-----------------------------------------------------------------------------|-----------|-----------------------|-------------------------------------------------|--------------------------|--------------------------|-----------------------------------------------------------------------------------------------------------------------------------|-----------|--------------|-------------------------------------------------|--------------------------|--------------------------|--------------------------------------------------------------------------------------------------------|-----------|---------|----------------------------------------------|
| COLLEGE OF ARCHITECTURE & URBAN PLAN | | | | | | COLLEGE OF ARCHITECTURE & URBAN PLAN | | | | | | COLLEGE OF ARCHITECTURE & URBAN PLAN | | | | | | |
| PREPROFESSIONAL | | | | | | BUILDING CONSTRUCTION | | | | | | COLLEGE OF ARTS AND SCIENCES | | | | | | |
| * ENTRY CODES AVAILABLE IN GLD 208 | | | | | | * ENTRY CODES AVAILABLE IN ARC 116 | | | | | | AMERICAN ETHNIC STUDIES | | | | | | |
| CAUP >1309 | 200 A | 9 | INTRO ENV DES PLAN MTWTF 110-430 W/CAUP 498 A | GLD 322 | DONNETTE,J | B CON 1218 | 496 A | 3 | CONSTRUCTN PRACTICE ARR CR/NC ONLY MAJORS ONLY | | | URBDP >3191 | 499 A | VAR | SPECIAL PROJECTS ARR ENTRY CODES GLD 410 | | | RYLAND |
| CAUP >1310 | 270 A | 3 | CMPTURS ENV DES PLN MW 830-1040 CR/NC ONLY ENTRY CODES GLD 208 | GLD 236 | JOHNSON, B RICE, A | B CON >1219 | 499 A | VAR | UNDERGRAD RESEARCH ARR MAJORS ONLY OTHERS BY PERMISSION | | | URBDP >3192 | 600 A | VAR | INDEPNONT STDY/RSCH ARR | | | LUDWIG,R RYLAND KASPRISN,R DUBROW,G |
| CAUP >1311 | 340 A | 3 | PEOPLE-ENV RELATION TTH 940-1110 | GLD 435 | SASANOFF,R | LANDSCAPE ARCHITECTURE | | | | | | * ENTRY CODES AVAILABLE IN GLD 410 | | | | | | |
| CAUP >1312 | 470 A | 3 | SOC ENV DES PL POL MTW TERM A 1110-100 | GLD 435 | HANCOCK | L ARC >2144 | 406 A | 6 | INDV DSGN STUDIO ARR MAJORS ONLY | | | URBDP >3194 | 800 A | VAR | DOCTORAL DISSERTATN ARR | | | LUDWIG,R RYLAND KASPRISN,R DUBROW,G |
| CAUP >1313 | 496 A | 3-6 | PRACTICAL EXPER ARR CR/NC ONLY | | DONNETTE,J | L ARC >2145 | 451 U | 3 | HIS ENV DES W COAST MW 700-820 PM | GLD 322 | STREATHFIELD | ASIAN AMERICAN STUDIES | | | | | | |
| CAUP >1314 | 498 A | 6 | SPECIAL PROJECTS MTWTF 110-430 W/CAUP 200 A CR/NC ONLY | GLD 322 | DONNETTE,J | L ARC >2146 | 476 A | 3-6 | PROFESSL OPERATION ARR CR/NC ONLY MAJORS ONLY | | | AES 1039 | 362 A | 5 | AMER RACE/ETHN BELS MTWTF 1140-1220 W/SOC 362 A MEETS COLLEGE STUDIES PROGRAM REQUIREMENTS | BLM 201 | BLACK,A | |
| >1315 | B | 3 | ARR DESIGN DRAWING (VIDEO) | | DONNETTE | L ARC >2147 | 498 A | 3 | SPECIAL PROJECTS MTWTF 900-750 DESIGN-GRAPHIC WORK- SHOP, JULY 16-20 ONLY MWTH 300-550 LANDSCAPE DRAWING TERM A | GLD 432 | BUCHANAN,R | * ENTRY CODES AVAILABLE IN GLD 410 | | | | | | |
| ARCHITECTURE | | | | | | URBAN DESIGN AND PLANNING | | | | | | | | | | | | |
| * ENTRY CODES AVAILABLE IN GLD 208 | | | | | | * ENTRY CODES AVAILABLE IN GLD 348 | | | | | | | | | | | | |
| ARCH 1087 | 151 U | 3 | APPREC OF ARCH II M 630-850 PM | ARC 147 | SAVOJ,J | L ARC >2149 | 499 A | 1-6 | UNDERGRAD RESEARCH ARR MAJORS ONLY | | | AAS 1007 | 205 A | 5 | ASIAN AMER CULTURES MTWTF 830-930 | SMI 113 | SO,C | |
| ARCH >1088 | 310 A | 3 | GRAPH VISUAL REPRE TTH 940-100 W/ARCH 311 A ENTRY CODES PERIOD I | GLD 236 | | L ARC >2150 | 600 A | VAR | INDEPNONT STDY/RSCH ARR MAJORS ONLY | | | AAS 1008 | 208 A | 5 | CONTEMP PROB AS AM MTWTF 940-1040 | THO 331 | SO,C | |
| ARCH >1089 | 311 A | 3 | GRAPHIC SMAL PRESE TTH 940-100 W/ARCH 310 A | GLD 236 | | L ARC >2151 | 601 A | 3-9 | INTERNSHIP ARR CR/NC ONLY MAJORS ONLY | | | | | | | | | |
| ARCH 1090 | 313 A | 2 | INTRO ARCH PHOTO F 830-1030 | GLD 322 | | L ARC >2152 | 700 A | VAR | MASTERS THESIS ARR | | | | | | | | | |
| ARCH >1091 | 314 A | 2 | INTRO ARCH DRAWING TTH 330-520 W/ARCH 415 A | ARC 047 | | | | | | | | | | | | | | |
| ARCH >1093 | 402 A | 6 | ARCH DESIGN II MWF 110-530 | | | | | | | | | | | | | | | |
| ARCH >1094 | 415 A | 3 | ARCH SKETCHING TTH 330-520 W/ARCH 314 A | ARC 047 | | | | | | | | | | | | | | |
| ARCH >1095 | 428 A | 3 | STRUCT UNIT MASONRY MW 830-1040 W/CESM 487 A | GLD 416 | | | | | | | | | | | | | | |
| ARCH >1096 | 432 A | 3 | PUGET SND ARC&TOWNS W 630-920 PM | ARC 133 | | | | | | | | | | | | | | |
| ARCH >1097 | 460 U | 3 | DESIGN THRY & ANALYS TTH 630-850 PM | ARC 133 | | | | | | | | | | | | | | |
| ARCH >1098 | 437 A | 9 | ITALIAN ELLTOWNS ARR | | ZARNA,A | | | | | | | | | | | | | |
| ARCH >1100 | 439 A | 1-6 | UNDERGRAD RESEARCH ARR | | SASANOFF,R | | | | | | | | | | | | | |
| ARCH >1102 | 503 A | 6 | ARCH DSG STUDIO OPT MWF 110-530 W/ARCH 504 A | | | | | | | | | | | | | | | |
| ARCH >1103 | 504 A | 6 | ARCH DSG STUDIO OPT MWF 110-530 W/ARCH 505 A | | | | | | | | | | | | | | | |

W = WRITING COURSE MEETING UN REQUIREMENT H = HONORS B = WRITING COURSE AND HONORS % = NEW COURSE (SEE FRONT OF TIME SCHEDULE)
> ENROLLMENT IN THIS SECTION IS LIMITED, AND STUDENTS MUST OBTAIN ENTRY CODES.

UNIVERSITY OF WASHINGTON

SUMMER QUARTER 1990

| DEPT SLN SPEC CODE | COURSE SECTION | CRD | TITLE DAY COMMENTS | TIME | BLDG ROOM | INSTR | DEPT SLN SPEC CODE | COURSE SECTION | CRD | TITLE DAY COMMENTS | TIME | BLDG ROOM | INSTR | DEPT SLN SPEC CODE | COURSE SECTION | CRD | TITLE DAY COMMENTS | TIME | BLDG ROOM | INSTR | |
|--------------------------------|-------------------|-----|--------------------------------------------------------------------------------------------------------|------|-----------|--------------|-----------------------|-------------------|-----|--------------------------------------------------------------------|------|-----------|------------------|----------------------------|-------------------|-----|-----------------------------------------------------------------|------|-----------|-----------------------------------------------------------------------------------------------------------------------------|-----|
| AFRO-AMERICAN STUDIES | | | | | | | ANTH 1068 | A | 3 | CROSSCULTURAL AGRIC MTWTF 1050-1150 TERM A | | DEN 211 | GREENJ | ARCHY > 1114 | A | VAR | UNDERGRAD RESEARCH ARR ENTRY CODES DEN M032 | | | | |
| AFRAM 1041 | 150 A | 5 | AFRO-AMERICAN HIST MTWTF 1050-100 W/HSTAA 150 A TERM A | | THO 135 | WALTER,J | ANTH 1069 | A | 3 | POLITICAL ANTHRO MTWTF 830-930 TERM B | | DEN 311 | BENTLEY,G | ARCHY > 1115 | A | 5 | FIELD COURSE ARCHY ARR ENTRY CODES DEN M032 | | | STENJ | |
| AFRAM 1043 | 306 A | 5 | BASIC SWAHILI MTWTF 940-1220 W/AFRAM 307 A INTENSIVE BEGINNING SWAHILI | | SIG 327 | MAULANA,S | ANTH 1070 | A | 5 | SOUTH AMERICA MTWTF 1200-210 TERM A | | DEN 206 | GREENWAY,C | ARCHY 600 > 1116 | A | VAR | INDEPNT STDY/RSCH ARR ENTRY CODES DEN M032 | | | | |
| AFRAM 1044 | 307 A | 5 | BASIC SWAHILI MTWTF 940-1220 W/AFRAM 308 A INTENSIVE BEGINNING SWAHILI | | SIG 327 | MAULANA,S | ANTH 1071 | A | 3 | PERSPECT ON ETHNIC MTWTF 940-1040 | | PAR 120 | BENTLEY,G | | | | | | | | |
| AFRAM 1045 | 308 A | 5 | BASIC SWAHILI MTWTF 940-1220 W/AFRAM 306 A INTENSIVE BEGINNING SWAHILI | | SIG 327 | MAULANA,S | ANTH 1072 | A | 3 | COMP MORALS & VALS MTWTF 110-210 TERM A | | DEN 213 | MADAN,T | | | | | | | | |
| AFRAM > 1047 | 490 A | 1-5 | RES BLK COMMUNITY ARR ENTRY CODES PDL B504 | | | BLACKA | ANTH 1073 | A | 4 | PHONOLOGY I MTWTF 110-310 W/LING 451 A TERM A | | DEN 209 | HARGUS,S | | | | | | | | |
| CHICANO STUDIES | | | | | | | ANTH 1074 | A | 5 | WOMEN,WORDS,MUSIC MTWTF 830-1040 W/WOMEN 454 A TERM A | | SMI 115 | JACOBS,S | PHY A 2701 | A | 5 | PRINCIPLES PHY ANTH MTWTF 1200-100 | | | CMUJ | 332 |
| CHSTU > 1412 | 391 A | 1-6 | INDEP STUDY ARR ENTRY CODES PDL B510 | | | GAMBOA, E | ANTH 1075 | A | 4 | SYNTAX I MWF 1020-100 W/LING 461 A TERM A | | PAR 212 | BRAME,M | PHY A > 2702 | A | VAR | UNDERGRAD RESEARCH ARR ENTRY CODES DEN M032 | | | | |
| AMERICAN INDIAN STUDIES | | | | | | | ANTH 3261 | A | 4 | SYNTAX II MWF 1020-100 W/LING 462 A TERM B | | DEN 212 | EMONDS,J | APPLIED MATHEMATICS | | | | | | | |
| AIS 1048 | 110 A | 3 | SONG & DANCE TRADS MWF 110-320 NATIVE AM LIVES & CULTURES TERM A | | BLM 209 | WAPP,E | ANTH 462 | A | 4 | SYNTAX II MWF 1020-100 W/LING 462 A TERM B | | DEN 212 | DONNELLY,N | AMATH 1054 | A | 3 | COM APP NUM METHODS MWF 830-930 W/ENGR 341 A | | | LOW | 102 |
| AIS 1049 | 311 A | 5 | PACIFIC NW INDIANS MTWTF 830-1050 TERM A | | THO 135 | LANE,B | ANTH > 1078 | A | 3-9 | ANTH PRACTICUM ARR ENTRY CODES DEN M032 | | | KAHN,J SPARLD | AMATH 3465 | A | 4 | METHOD APPLIED MATH MTWTF 940-1110 W/ENGR 401 A TERM A | | THO 202 | BOURLAND,J | |
| AIS 3445 | 377 W | 5 | CONTEMP AM IND LIT TTH 1050-100 W/ENGL 377 A ENTRY CODES PER III SEE INST. PLUS 1 HR WK | | SMI 405 | MOORE,D | ANTH 492 | A | 3 | ANTHRO OF RUFUGEES T 530-850 PM W/CHCS 492 SA SRS & ABOVE | | HST T525 | MUECKE,M | AMATH 3467 | B | 4 | METHOD APPLIED MATH MTWTF 940-1110 W/ENGR 402 B TERM B | | THO 202 | BOURLAND,J | |
| AIS 1050 | 450 A | 3 | SONG & DANCE-PERF MWF 110-320 | | ECC | WAPP,E | ANTH > 1080 | A | VAR | UNDERGRAD RESEARCH ARR ENTRY CODES DEN M032 | | | | AMATH 1055 | A | VAR | INDEPNT STDY/RSCH ARR | | | ADAMS,I BREHERTON,C CRIGNALE,W LEVEQUE,R MURRAY,J VERGES,D WANF | |
| ANTHROPOLOGY | | | | | | | ANTH 600 | A | VAR | INDEPNT STDY/RSCH ARR ENTRY CODES DEN M032 | | | | AMATH 700 | A | VAR | MASTERS THESIS ARR CR/NC ONLY | | | | |
| ANTH 1061 | 100 A | 5 | INTRO TO ANTHRO MTWTF 830-930 TERM B | | CMUJ 120 | GREEN,J | ANTH > 1082 | A | VAR | INDEPNT STDY/RSCH ARR ENTRY CODES DEN M032 | | | | AMATH 1056 | A | VAR | MASTERS THESIS ARR CR/NC ONLY | | | | |
| ANTH 1062 | 202 A | 5 | PERN SOCIALCUL ANTH MTWTF 940-1040 W/ANTH 500 A | | PAR 305 | SWEDENBURG,T | ANTH > 1083 | A | VAR | MASTERS THESIS ARR CR/NC ONLY ENTRY CODES DEN M032 | | | | AMATH 1057 | A | VAR | DOCTORAL DISSERTATN ARR | | | ADAMS,I BREHERTON,C CRIGNALE,W KEYORSKAN,J KOSALY,G LEVEQUE,R RILEY,J ROCKAFELLAR VAGNERS,J YEHL | |
| ANTH 1063 | 203 A | 5 | INTRO LING ANTHRO MTWTF 1050-1150 | | DEN 209 | SEABURG,W | ANTH > 1084 | A | VAR | DOCTORAL DISSERTATN ARR CR/NC ONLY ENTRY CODES DEN M032 | | | | | | | | | | | |
| ANTH 1064 | 230 A | 5 | COMP TRIBAL RELIG MTWTF 830-1040 TERM A | | DEN 211 | GREENWAY,C | ARCHAEOLOGY | | | | | | | | | | | | | | |
| ANTH 1065 | 301 A | 3 | HUMAN NATURE & CUL MTWTF 940-1040 TERM A | | DEN 212 | HUNNLE | ARCHY 1111 | A | 5 | WORLD PREHISTORY MTWTF 940-1040 | | PAR 108 | | ARCHY 1112 | A | 5 | PRINCIPLES OF ARCHY MTWTF 830-930 | | DEN 212 | | |
| ANTH 1066 | 318 A | 3 | ISLAM MDL EAST CULT MTWTF 1200-100 TERM B | | DEN 209 | SWEDENBURG,T | ARCHY > 1113 | A | 12 | FIELD COURSE ARCHY ARR ENTRY CODES DEN M032 | | | | | | | | | | | |
| ANTH 1067 | 350 A | 3 | ECOL ANTH CIV PRIM MTWTF 1200-100 TERM A | | DEN 209 | HUNNLE | | | | | | | | | | | | | | | |

W = WRITING COURSE MEETING W/ REQUIREMENT H = HONORS B = WRITING COURSE AND HONORS % = NEW COURSE (SEE FRONT OF TIME SCHEDULE)
 > ENROLLMENT IN THIS SECTION IS LIMITED, AND STUDENTS MUST OBTAIN ENTRY CODES.

UNIVERSITY OF WASHINGTON

SUMMER QUARTER 1990

| DEPT SLN SPEC | COURSE SECTION CODE | TITLE DAY COMMENTS | TIME | BLDG ROOM | INSTR | DEPT SLN SPEC | COURSE SECTION CODE | TITLE DAY COMMENTS | TIME | BLDG ROOM | INSTR | DEPT SLN SPEC | COURSE SECTION CODE | TITLE DAY COMMENTS | TIME | BLDG ROOM | INSTR | |
|-------------------------------------------------------------------------------------------------------------------------|---------------------------|--------------------------|------|-----------|-------|---------------------|---------------------------|--------------------------------------------------------------------------------------------------|----------|-----------|-------|---------------------------------------------------------|---------------------------|----------------------------------------------------------------------------------------------------------------------------------|----------|-----------|-------|--|
| ART | | | | | | ART | 258 1137 A | PAINTING TTH 110-430 PLUS 3 SCHEDULED HRS EC PERIOD II DC PERIOD II | 110-430 | ART 301 | | ART | 425 >1155 A | FIBER ARTS PROJECTS ARR EC PERIODS I, II, III | | | | |
| * UNDERGRADUATE COURSE ENTRY CODES/DROP CODES AVAILABLE IN ART 104 OR CALL 206-543-0646 | | | | | | ART | 257 1138 A | PAINTING TTH 110-430 W/ART 256 A PLUS 3 SCHEDULED HRS EC PERIOD II DC PERIOD II | 110-430 | ART 301 | | ART | 436 >1156 A | SCULPTURE COMPOSITN ARR EC PERIODS I, II, III | | | | |
| * GRADUATE COURSE ENTRY CODES AVAILABLE IN ART 102 OR CALL 206-543-0970 | | | | | | ART | 258 1139 A | JEWELRY DESIGN MW 830-1150 EC PERIOD II DC PERIOD II | 830-1150 | ART 125 | | ART | 452 1157 A | ADV LITHOGRAPHY MW 110-430 W/ART 347 A EC PERIOD III DC PERIOD II | 110-430 | ART 201 | | |
| * NO AUDITORS PERMITTED IN STUDIO CLASSES | | | | | | ART | 259 1140 A | WATER-SOLUBLE MEDIA TTH 830-1150 PLUS 3 SCHEDULED HRS EC PERIOD II DC PERIOD II | 830-1150 | ART 325 | | ART | 463 >1158 A | ADVANCED PAINTING TTH 830-1150 W/ART 325 A EC PERIODS I, II, III DC PERIOD II | 830-1150 | ART 301 | | |
| **** ART COURSES CHANGE OF REGISTRATION PROCEDURE | | | | | | ART | 265 1141 A | INTERMED DRAWING MW 110-430 PLUS 3 SCHEDULED HRS EC PERIOD III DC PERIOD II | 110-430 | ART 301 | | ART | 465 >1159 A | ADV CERAMIC ART MW 830-1150 W/ART 353 A EC PERIODS I, II, III DC PERIOD II | 830-1150 | CMA * | | |
| * DURING PERIOD II, STUDENTS ADDING UNDERGRADUATE ART COURSES OR DROPPING UNDERGRADUATE ART COURSES REQUIRING | | | | | | ART | 272 1142 A | BEG SCULPTURE COMP MW 110-430 EC PERIOD II DC PERIOD II | 110-430 | ART 124 | | ART | 466 >1160 A | ADVANCED CERAMICS MW 830-1150 W/ART 353 A EC PERIODS I, II, III DC PERIOD II | 830-1150 | CMA * | | |
| * DROP CODES, MAY OBTAIN ENTRY CODES OR DROP CODES FROM THE ART ADVISORY OFFICE, 104 ART BUILDING, IF THERE IS A DEMAND | | | | | | ART | 307 1143 A | INTERMED PAINTING MW 830-1150 EC PERIOD III DC PERIOD II | 830-1150 | ART 320 | | ART | 498 >1161 A | INDV PROJ-PTG/SCLP ARR EC PERIODS I, II, III | | | | |
| * FOR SPACE IN A STUDIO ART CLASS, AN ENROLLED STUDENT WHO HAS MISSED THE FIRST TWO MEETINGS OF THE CLASS WITHOUT | | | | | | ART | 325 >1144 A | ADV DRAWING TTH 830-1150 EC PERIODS I, II, III DC PERIOD II | 830-1150 | ART 301 | | ART | 499 >1162 A | INDV PROJ-DESIGN ARR EC PERIODS I, II, III | | | | |
| * CONTACTING THE INSTRUCTOR WILL BE REQUIRED TO DROP THE CLASS. | | | | | | ART | 332 >1145 A | INTERM SCULPT COMP ARR EC PERIODS I, II, III MEETS COLLEGE STUDIES PROGRAM REQUIREMENTS | | | | ART | 600 >1167 A | INDEPENDNT STDY/RSCH ARR EC PERIODS I, II, III | | | | |
| * E C = ENTRY CODES | | | | | | ART | 105 1117 A | DRAWING MWF 830-1150 EC PERIOD II DC PERIOD II | 830-1150 | ART 325 | | ART HISTORY | | | | | | |
| * D C = DROP CODES | | | | | | ART | 106 1123 A | DRAWING MWF 830-1150 EC PERIOD II DC PERIOD II | 830-1150 | ART 329 | | * UNDERGRADUATE COURSE ENTRY CODES AVAILABLE IN ART 104 | | | | | | |
| * E C = ENTRY CODES | | | | | | ART | 109 1125 A | DESIGN TTH 830-1150 EC PERIOD II DC PERIOD II | 830-1150 | ART 116 | | * GRADUATE COURSE ENTRY CODES AVAILABLE IN ART 209 | | | | | | |
| * E C = ENTRY CODES | | | | | | ART | 110 1129 A | DESIGN TTH 830-1150 EC PERIOD II DC PERIOD II | 830-1150 | ART 110 | | ART H | 201 1168 A | SURV WEST ART-ANC MTWTF 940-1040 ART 003 BRAYMANNR | | | | |
| * E C = ENTRY CODES | | | | | | ART | 202 1130 A | CERAM ART THROWING MWF 110-430 EC PERIOD II DC PERIOD II | 110-430 | ART 002 | | ART H | 202 1169 A | SURV WEST ART-4ED MTWTF 1200-200 TERM B ART 003 REED,T | | | | |
| * E C = ENTRY CODES | | | | | | ART | 220 >1131 A | INTBO PHOTO I MW 830-1150 EC PERIODS I, II, III DC PERIOD II | 830-1150 | ART 022 | | ART H | 203 1170 A | SURV WEST ART-4DD MTWTF 1050-1150 ART 003 EDWARDS,J | | | | |
| * E C = ENTRY CODES | | | | | | ART | 220 >1132 B | INTBO PHOTO I TTH 830-1150 EC PERIODS I, II, III DC PERIOD II | 830-1150 | ART 022 | | ART H | 337 1172 A | AFRIC ART & SOCIETY MTWTF 1200-100 ART 004 BRAYMANNR | | | | |
| * E C = ENTRY CODES | | | | | | ART | 220 >1133 C | INTBO PHOTO I MW 110-430 EC PERIODS I, II, III DC PERIOD II | 110-430 | ART 022 | | ART H | 371 1173 A | BAROQUE ART MWF 830-1010 THO 101 OPPERMAN,H | | | | |
| * E C = ENTRY CODES | | | | | | ART | 246 1134 A | SWAGES ON PAPER MW 830-1150 EC PERIOD II DC PERIOD II | 830-1150 | ART 210 | | ART H | 482 1176 A | REALISM-IMPRESSISM MTWTF 830-930 ART H GRAD STUDENTS MUST REGISTER CONCURRENT W/599 TERM A ART 317 CHRISTOFDES | | | | |
| * E C = ENTRY CODES | | | | | | ART | 250 1135 A | SURF DESIGN FABRIC TTH 830-1150 EC PERIOD II DC PERIOD II | 830-1150 | ART 216 | | ART H | 499 >1178 A | INDIVIDUAL PROJECTS ARR EC PERIODS I, II, III | | | | |
| * E C = ENTRY CODES | | | | | | ART | 414 >1153 A | COLOR PHOTOGRAPHY MW 1200-320 W/ART 412 A EC PERIODS I, II, III DC PERIOD II | 1200-320 | ART 207 | | ART H | 598 >1179 A | MASTER'S PRACTICUM ARR CR/NC ONLY EC PERIODS I, II, III | | | | |
| * E C = ENTRY CODES | | | | | | ART | 415 >1154 A | SR THESIS PHOTO MW 830-1150 W/ART 370 A EC PERIODS I, II, III DC PERIOD II | 830-1150 | ART 207 | | ART H | 599 >1180 A | RDG-WRTG PROJECTS ARR EC PERIODS I, II, III TERM A CHRISTOFDES | | | | |

W = WRITING COURSE MEETING W/ REQUIREMENT H = HONORS B = WRITING COURSE AND HONORS > ENROLLMENT IN THIS SECTION IS LIMITED, AND STUDENTS MUST OBTAIN ENTRY CODES. % = NEW COURSE (SEE FRONT OF TIME SCHEDULE)

UNIVERSITY OF WASHINGTON SUMMER QUARTER 1990

| DEPT SLN SPEC CODE | COURSE SECTION CRD | TITLE DAY COMMENTS | TIME | BLDG ROOM INSTR | DEPT SLN SPEC CODE | COURSE SECTION CRD | TITLE DAY COMMENTS | TIME | BLDG ROOM INSTR | DEPT SLN SPEC CODE | COURSE SECTION CRD | TITLE DAY COMMENTS | TIME | BLDG ROOM INSTR |
|----------------------------|--------------------------|-----------------------------------------------------------------------------------------------------|------|-----------------|------------------------------------|--------------------------|----------------------------------------------------------------------------------------------------------------------------------------------------------------------------------------------------------------------------------------|------|-----------------|--------------------------|--------------------------|-----------------------------------------------------------------------------------------------------------------------------------------------------------------------------------------------------------------------------------------------------------------------------------------------------------------------|------|-----------------|
| ART HISTORY (cont.) | | | | | JAPANESE | | | | | BIOLOGY | | | | |
| ART H >1183 | 700 A VAR | MASTERS THESIS ARR CR/NC ONLY EC PERIODS I, II, III | | | JAPAN >3285 | 194 AA 15 | FIRST-YR INTEN JPN MTWTF 830-930 BLM 303 HASEGAWA,M 940-100 BLM 305 ENTRY CODES GWN M212 | | | ATM 8 >1208 | 492 A VAR | METEOR/CLIMTGLY READ ARR CR/NC ONLY ENTRY CODES ATG 408 PERM OF INSTR | | |
| ART H >1184 | 800 A VAR | DOCTORAL DISSERTATN ARR CR/NC ONLY EC PERIODS I, II, III | | | >3286 | AB 15 | MTWTF 830-940 BLM 303 940-100 BLM 303 ENTRY CODES GWN M212 | | | ATM 8 >1209 | 600 A VAR | INDEPENDNT STDY/RSCH ARR CR/NC ONLY ENTRY CODES ATG 408 | | |
| ASIAN | | | | | TURKIC | | | | | BIOLOGY | | | | |
| ASIAN >1185 | 263 A 5 | GREAT WKS ASIAN LIT MWF 130-430 PAR 313 TREAT,J TERM B | | | JAPAN 2141 | 234 A 15 | SECOND-YR INTEN JPN MTWTF 830-100 THO 119 OHTAK OHTA, K ENTRY CODES PERIOD II GWN M223 | | | ATM 8 >1210 | 700 A VAR | MASTERS THESIS ARR ENTRY CODES ATG 408 | | |
| ASIAN >1190 | 600 A VAR | INDEPENDNT STDY/RSCH ARR ENTRY CODES GWN 225 | | | JAPAN >2142 | 499 A 3-5 | UNDERGRAD RESEARCH ARR ENTRY CODES GWN 225 | | | ATM 8 >1211 | 800 A VAR | DOCTORAL DISSERTATN ARR ENTRY CODES ATG 408 | | |
| ASIAN >1191 | 700 A VAR | MASTERS THESIS ARR ENTRY CODES GWN 225 | | | ASTRONOMY | | | | | BIOLOGY | | | | |
| ASIAN >1192 | 800 A VAR | DOCTORAL DISSERTATN ARR ENTRY CODES GWN 225 | | | TKIC 316 | 316 A 9 | INTENSIVE ELEM UZBEK MTWTF 830-1150 PAR 106 CRTAUTASJ W/TNSH 316 A IT ALSO REQUIRE TO TAKE N E 600 FOR 6 CR IN ORDER TO RECEIVE 9 CR FOR THIS COURSE | | | BIOLOG 1284 | 100 AA 5 | INTRODUCTRY BIOLOGY MTWTH 940-1040 HCK 324 KEELY,T F 830-1040 HCK 344 MTWTH 940-1040 HCK 324 KEELY,T F 1200-210 HCK 344 | | |
| CHINESE | | | | | ASTRONOMY | | | | | BIOLOGY | | | | |
| CHIN 1408 | 194 A 15 | FIRST-YR INTEN CHN MTWTF 830-100 PAR 306 NORMAN,S ENTRY CODES PERIOD II GWN 214 | | | * ENTRY CODES AVAILABLE IN PHY 260 | | | | | BIOLOG 1266 | 203 AA 5 | INTRODUCTRY BIOLOGY MTWTF 1200-100 HCK 132 OCONNOR,E T 830-1150 HCK 243 DICKSON,L MTWTF 1200-100 HCK 132 OCONNOR,E T 830-1150 HCK 247 DICKSON,L 1268 AC 5 MTWTF 1200-100 HCK 132 OCONNOR,E T 110-430 HCK 243 DICKSON,L 1269 AD 5 MTWTF 1200-100 HCK 132 OCONNOR,E T 110-430 HCK 247 DICKSON,L | | |
| CHIN 1410 | 234 A 15 | SECOND-YR INTEN CHN MTWTF 830-100 LOW 113 HSAH,J ENTRY CODES PERIOD II GWN 212 | | | ASTR 1193 | 101 AA 5 | ASTRONOMY TTH 1050-1220 THO 101 SULLIVAN,W M 1050-1150 JHN 214 W 1050-1150 JHN 223 1194 AB 5 TTH 1050-1220 THO 101 M 1050-1150 JHN 223 W 1050-1150 JHN 214 1195 AC 5 TTH 1055-1220 THO 101 MW 1200-100 JHN 223 | | | BIOLOG 1272 | 472 AA 4 | PRIN OF ECOLOGY TTH 800-930 HCK 316 WILSON,W ARR | | |
| CHIN 3284 | 263 A 5 | INT LIT/IDEAS CHINA MW 940-1130 SG 224 LALC | | | ASTR 1196 | 150 AA 5 | THE PLANETS MWF 1050-1150 JHN 101 T 940-1040 JHN 223 TH 940-1040 JHN 214 1197 AB 5 MWF 1050-1150 JHN 101 T 940-1040 JHN 214 TH 940-1040 JHN 223 1198 AC 5 MWF 1050-1220 JHN 101 TTH 1050-1150 JHN 223 | | | BIOLOG 1273 | 474 2N 3 | ECOLOGY LAB WF 1230-530 HCK 444 WILSON,W PLUS FIELD TRIPS STUDENTS NOT ATTENDING FIRST LAB MIGHT BE DROPPED | | |
| CHIN >1411 | 499 A 3-5 | UNDERGRAD RESEARCH ARR ENTRY CODES GWN 225 | | | BOTANY | | | | | BOT 1287 | 113 AA 5 | PLANT IDENT & CLASS MW 110-210 HCK 132 SUNDBERG,S MW 220-540 HCK 244 FIELD TRIPS MW 110-210 HCK 132 SUNDBERG,S MW 220-540 HCK 246 | | |
| HINDI | | | | | ASTRONOMY | | | | | BOTANY | | | | |
| HINDI 2037 | 321 A 5 | INTERMED HINDI MTWTF 830-100 BLM 312 ENTWISTLE,A HINES,N CONCUR REG IN 322,323 REQUIRED | | | ASTR >1200 | 581 A 5 | TECH OPTICAL ASTRON TTH 110-240 JHN 223 | | | BOT 1289 | 331 A 3 | LSCAPE PLANT RECOG TTH 110-510 JHN 353 HAZLTON,C W/WHF 331 A TERM A | | |
| HINDI 2038 | 322 A 5 | INTERMED HINDI MTWTF 830-100 BLM 312 ENTWISTLE,A HINES,N CONCUR REG IN 321,323 REQUIRED | | | ASTR >1202 | 600 A VAR | INDEPENDNT-STDY/RSCH ARR | | | BOT >1290 | 498 A 1-15 | SPEC PROB IN BOTANY ARR ENTRY CODES HCK 430 | | |
| HINDI 2039 | 323 A 5 | INTERMED HINDI MTWTF 830-100 BLM 312 ENTWISTLE,A HINES,N CONCUR REG IN 321,322 REQUIRED | | | ASTR >1204 | 800 A VAR | DOCTORAL DISSERTATN ARR | | | BOT >1293 | 600 A VAR | INDEPENDNT STDY/RSCH ARR CR/NC ONLY ENTRY CODES HCK 430 | | |
| HINDI >2040 | 499 A 3-5 | UNDERGRAD RESEARCH ARR ENTRY CODES GWN 225 | | | ATMOSPHERIC SCIENCES | | | | | BOT >1295 | 700 A VAR | MASTERS THESIS ARR CR/NC ONLY ENTRY CODES HCK 430 | | |
| INDIAN | | | | | ATMOSPHERIC SCIENCES | | | | | BOTANY | | | | |
| INDI 2129 | 403 A 3 | INTRO WRITTEN URDU ARR | | | ATM 8 1206 | 101 AA 5 | WEATHER MTWTH 940-1040 JHA 110 HEGG,D F 940-1040 JHA 110 | | | BOT >1297 | 800 A VAR | DOCTORAL DISSERTATN ARR CR/NC ONLY ENTRY CODES HCK 430 | | |
| INDI 3422 | 411 A 15 | INTRO INTEN BENGALI MTWTF 830-100 SM 111 SALOMON,C W | | | ATM 8 >1207 | 482 A VAR | SEA-AIR TRAUS PROCS MTWTF 940-1150 ATG 610 KATSAROS,K PERMISSION OF INSTRUCTOR ENTRY CODES ATG 408 | | | | | | | |

W = WRITING COURSE MEETING UW REQUIREMENT H = HONORS B = WRITING COURSE AND HONORS > ENROLLMENT IN THIS SECTION IS LIMITED, AND STUDENTS MUST OBTAIN ENTRY CODES. % = NEW COURSE (SEE FRONT OF TIME SCHEDULE)

UNIVERSITY OF WASHINGTON

SUMMER QUARTER 1990

| DEPT SLN SPEC CODE | COURSE SECTION CRD | TITLE DAY COMMENTS | TIME | BLDG ROOM INSTR | DEPT SLN SPEC CODE | COURSE SECTION CRD | TITLE DAY COMMENTS | TIME | BLDG ROOM INSTR | DEPT SLN SPEC CODE | COURSE SECTION CRD | TITLE DAY COMMENTS | TIME | BLDG ROOM INSTR |
|--------------------------------------------------------------------------------------------------------------------------|--------------------------|------------------------------------------------------------------------------------------------------------|-----------|-------------------------------|--------------------------|--------------------------|------------------------------------------------------------------------------------------------------|--------------------------------|-----------------------------------------------------|--------------------------|--------------------------|------------------------------------------------------------------------------------------------------------------------------|--------------------------------|-------------------------------|
| CHEMISTRY | | | | | | | | | | | | | | |
| **** CHEM LAB COURSES CHANGE OF REGISTRATION PROCEDURE | | | | | | | | | | | | | | |
| *** AFTER THE BEGINNING OF THE QUARTER, STUDENTS MUST OBTAIN AN ADD/DROP CODE BEFORE REGISTERING FOR ANY CHEM LABORATORY | | | | | | | | | | | | | | |
| * COURSE ENTRY CODES AVAILABLE IN BAG 271 | | | | | | | | | | | | | | |
| CHEM 101 1347 AA | 5 | GENERAL CHEMISTRY MWF 1050-1150 T 940-1150 ENTRY CODES REQUIRED TO ADD/DROP PERIOD II | 1050-1150 | BAG 260 BAG 133 | CHEM 1360 AC | 4 | MWF 1050-1150 T 1050-1150 TH 1050-1150 THURSDAY MEETING IS OPTIONAL TUTORIAL | 1050-1150 | BAG 131 LOW 105 BAG 131 | CHEM 1381 AC | 3 | TTH 110-430 TTH 110-430 ENTRY CODES REQUIRED TO ADD/DROP PERIOD II | 110-430 | BAG 261 BAG 291 |
| CHEM 1348 AB | 5 | GENERAL CHEMISTRY MWF 1050-1150 T 110-320 ENTRY CODES REQUIRED TO ADD/DROP PERIOD II | 1050-1150 | BAG 260 BAG 133 | CHEM 1361 AD | 4 | MWF 1050-1150 T 1200-100 TH 1050-1150 THURSDAY MEETING IS OPTIONAL TUTORIAL | 1050-1150 | BAG 131 BAG 106 BAG 131 | CHEM 1382 AA | 3 | ORGANIC CHEM LAB T 1200-100 TTH 830-1150 ENTRY CODES REQUIRED TO ADD/DROP PERIOD II | 1200-100 830-1150 | BAG 261 BAG 233 |
| CHEM 102 1349 AA | 5 | GEN & ORGAN CHEM MWF 940-1040 TH 940-1040 | 940-1040 | BAG 261 BAG 106 | CHEM 1362 AA | 2 | T 110-210 TH 110-430 ENTRY CODES REQUIRED TO ADD/DROP PERIOD II | 110-210 110-430 | BAG 260 BAG 236 | CHEM 1383 AB | 3 | T 1200-100 TTH 110-430 ENTRY CODES REQUIRED TO ADD/DROP PERIOD II | 1200-100 110-430 | BAG 261 BAG 233 |
| CHEM 1350 AB | 5 | GENERAL CHEMISTRY MWF 940-1040 TH 940-1040 | 940-1040 | BAG 261 EEB 327 | CHEM 1363 AB | 2 | T 110-210 TH 110-430 ENTRY CODES REQUIRED TO ADD/DROP PERIOD II | 110-210 110-430 | BAG 260 BAG 236 | CHEM 1384 AC | 2 | T 110-210 TH 110-430 ENTRY CODES REQUIRED TO ADD/DROP PERIOD II | 110-210 110-430 | BAG 260 BAG 236 |
| CHEM 105 1351 AA | 3 | INTRO TO GEN CHEM MWF 830-930 TH 830-930 THURSDAY MEETING IS OPTIONAL TUTORIAL | 830-930 | BAG 261 BAG 261 | CHEM 1364 AC | 2 | T 110-210 TH 110-430 ENTRY CODES REQUIRED TO ADD/DROP PERIOD II | 110-210 110-430 | BAG 260 BAG 236 | CHEM 1365 AD | 2 | T 110-210 TH 110-430 ENTRY CODES REQUIRED TO ADD/DROP PERIOD II | 110-210 110-430 | BAG 260 BAG 236 |
| CHEM 140 1352 AA | 4 | GENERAL CHEMISTRY MWF 940-1040 TH 940-1040 T 940-1040 TUESDAY MEETING IS OPTIONAL TUTORIAL | 940-1040 | BAG 131 MOR 221 BAG 131 | CHEM 1367 AA | 4 | GENERAL CHEMISTRY MWF 830-930 T 830-930 TH 830-930 THURSDAY MEETING IS OPTIONAL TUTORIAL | 830-930 | BAG 131 BAG 261 BAG 131 | CHEM 1368 AB | 4 | MWF 830-930 T 830-930 TH 830-930 THURSDAY MEETING IS OPTIONAL TUTORIAL | 830-930 | BAG 131 BAG 131 BAG 131 |
| CHEM 1353 AB | 4 | MWF 940-1040 TH 940-1040 T 940-1040 TUESDAY MEETING IS OPTIONAL TUTORIAL | 940-1040 | BAG 131 BAG 260 BAG 131 | CHEM 1369 AC | 4 | MWF 830-930 T 940-1040 TH 830-930 THURSDAY MEETING IS OPTIONAL TUTORIAL | 830-930 940-1040 830-930 | BAG 131 BAG 106 BAG 131 | CHEM 1387 AB | 5 | MW 830-930 MW 1230-500 F 830-930 ENTRY CODES REQUIRED TO ADD/DROP PERIOD II FRIDAY MEETING IS OPTIONAL TUTORIAL | 830-930 1230-500 830-930 | BNS 117 BAG 191 BNS 117 |
| CHEM 1354 AC | 4 | MWF 940-1040 TH 940-1040 T 940-1040 TUESDAY MEETING IS OPTIONAL TUTORIAL | 940-1040 | BAG 131 BAG 131 BAG 131 | CHEM 1370 AA | 2 | GENERAL CHEM LAB TH 940-1040 TH 1200-400 ADD/DROP CODES REQUIRED PERIOD II | 940-1040 1200-400 | BAG 261 BAG 290 | CHEM 1388 AC | 5 | MW 830-930 TTH 1230-500 F 830-930 ENTRY CODES REQUIRED TO ADD/DROP PERIOD II FRIDAY MEETING IS OPTIONAL TUTORIAL | 830-930 1230-500 830-930 | BNS 117 BAG 191 BNS 117 |
| CHEM 1355 AD | 4 | MWF 940-1040 TH 940-1040 T 940-1040 TUESDAY MEETING IS OPTIONAL TUTORIAL | 940-1040 | BAG 131 JFA 111 BAG 131 | CHEM 1371 AB | 2 | TH 940-1040 TH 1200-400 ADD/DROP CODES REQUIRED PERIOD II | 940-1040 1200-400 | BAG 261 BAG 290 | CHEM 1389 A | VAR | UNDERGRAD RESEARCH ARR CR/NC ONLY ENTRY CODES BAG 109E | | |
| CHEM 1356 AE | 4 | MWF 940-1040 TH 1050-1150 T 940-1040 TUESDAY MEETING IS OPTIONAL TUTORIAL | 940-1040 | BAG 131 BAG 106 BAG 131 | CHEM 1372 AA | 4 | MWF 110-210 T 110-210 TH 110-210 MWF 110-210 T 110-210 | 110-210 | BAG 260 SIG 229 BAG 260 BAG 106 BAG 260 | CHEM 1390 B | VAR | CR/NC ONLY ENTRY CODES BAG 109E | | |
| CHEM 1357 AF | 4 | MWF 940-1040 TH 1200-100 T 940-1040 TUESDAY MEETING IS OPTIONAL TUTORIAL | 940-1040 | BAG 131 BAG 106 BAG 131 | CHEM 1373 AC | 4 | MWF 110-210 T 110-210 TH 1050-1150 | 110-210 | BAG 260 BAG 131 | CHEM 1391 A | 3 | PHYSICAL CHEMISTRY MWF 940-1040 | | BNS 117 |
| CHEM 141 3424 AA | 2 | GENERAL CHEM LAB T 1050-1150 T 110-420 ADD/DROP CODES REQUIRED PERIOD II | 1050-1150 | BAG 260 BAG 290 | CHEM 1374 AC | 4 | MWF 110-210 T 110-210 TH 110-210 MWF 110-210 T 1050-1150 | 110-210 | BAG 260 SIG 229 BAG 260 BAG 106 BAG 131 | CHEM 1392 A | 3 | PHYSICAL CHEMISTRY MWF 1050-1150 W/CH E 456 A | | BNS 117 |
| CHEM 3425 AB | 2 | T 1050-1150 T 110-420 ADD/DROP CODES REQUIRED PERIOD II | 1050-1150 | BAG 260 BAG 290 | CHEM 1375 A | 3 | ORGANIC CHEMISTRY MWF 1050-1150 | 1050-1150 | BAG 261 | CHEM 1393 A | 1 | CHEM TEACH EXP ARR CR/NC ONLY ENTRY CODES BAG 195 | | |
| CHEM 3426 AC | 2 | T 1050-1150 T 110-420 ADD/DROP CODES REQUIRED PERIOD II | 1050-1150 | BAG 260 BAG 290 | CHEM 1376 AA | 4 | ORGANIC CHEMISTRY MWF 940-1040 TH 940-1040 MWF 940-1040 TH 940-1040 | 940-1040 | BAG 260 CHL 101 BAG 260 EEB 108 | CHEM 1394 B | VAR | UG RES/REPORT WRITG ARR CR/NC ONLY ENTRY CODES BAG 109E | | |
| CHEM 3427 AD | 2 | T 1050-1150 T 110-420 ADD/DROP CODES REQUIRED PERIOD II | 1050-1150 | BAG 260 BAG 290 | CHEM 1377 AB | 4 | ORGANIC CHEMISTRY MWF 940-1040 TH 940-1040 | 940-1040 | BAG 260 CHL 101 BAG 260 EEB 108 | CHEM 1395 B | VAR | CR/NC ONLY ENTRY CODES BAG 109E | | |
| CHEM 150 1358 AA | 4 | GENERAL CHEMISTRY MWF 1050-1150 T 1050-1150 TH 1050-1150 THURSDAY MEETING IS OPTIONAL TUTORIAL | 1050-1150 | BAG 131 BAG 106 BAG 131 | CHEM 1378 A | 3 | ORGANIC CHEMISTRY MWF 830-930 | 830-930 | BAG 260 | CHEM 1396 A | 1 | SMNR GENERAL CHEM ARR CR/NC ONLY | | |
| CHEM 1359 AB | 4 | MWF 1050-1150 T 1050-1150 TH 1050-1150 THURSDAY MEETING IS OPTIONAL TUTORIAL | 1050-1150 | BAG 131 BAG 261 BAG 131 | CHEM 1379 AA | 3 | ORGANIC CHEM LAB M 1200-100 MW 110-430 ENTRY CODES REQUIRED TO ADD/DROP PERIOD II | 1200-100 110-430 | BAG 261 BAG 291 | CHEM 1397 A | 1 | SMNR INORGANIC CHEM ARR CR/NC ONLY | | |
| | | | | | CHEM 1380 AB | 3 | M 1200-100 MW 110-430 ENTRY CODES REQUIRED TO ADD/DROP PERIOD II | 1200-100 110-430 | BAG 261 BAG 291 | CHEM 1398 A | 1 | SMNR ANALYTICAL CHEM ARR CR/NC ONLY | | |

W = WRITING COURSE MEETING UNW REQUIREMENT H = HONORS B = WRITING COURSE AND HONORS * = NEW COURSE (SEE FRONT OF TIME SCHEDULE)
 > ENROLLMENT IN THIS SECTION IS LIMITED, AND STUDENTS MUST OBTAIN ENTRY CODES.

UNIVERSITY OF WASHINGTON

SUMMER QUARTER 1990

| DEPT SLN SPEC CODE | COURSE SECTION | CRD | TITLE DAY COMMENTS | TIME | BLDG ROOM INSTR | DEPT SLN SPEC CODE | COURSE SECTION | CRD | TITLE DAY COMMENTS | TIME | BLDG ROOM INSTR | DEPT SLN SPEC CODE | COURSE SECTION | CRD | TITLE DAY COMMENTS | TIME | BLDG ROOM INSTR |
|------------------------------|-------------------|-----|-------------------------------------------------------------------------------------------------------------------------------------|------------------------------------------------------------|-----------------|--------------------------|-------------------|-----|-------------------------------------------------------------------------|------|-------------------------------|--------------------------|-------------------|-----|------------------------------------------------------------------------------|------|-------------------|
| CHEMISTRY (cont.) | | | | | | GREEK | | | | | | CMU | | | | | |
| CHEM 1399 | 593 A | 1 | SEMR ORGANIC CHEM ARR CR/NC ONLY | | | GRK 2029 | 101 A | 5 | ELEMENTARY GREEK MTWTF 830-1040 NO AUDITORS TERM A | | DEN 315 | CMU >1437 | 328 A | 8 | NEWS LAB MWF 1050-1250 ENTRY CODES CMU 102 PLUS ADDL TIME | | CMU 102 HUCKAJ |
| CHEM 1400 | 595 A | 1 | SEMR PHYSICAL CHEM ARR CR/NC ONLY | | | GRK 2030 | 102 A | 5 | ELEMENTARY GREEK MTWTF 830-1040 NO AUDITORS TERM B | | DEN 315 | CMU 1438 | 340 A | 5 | INTRO ADVERTISING MTWTF 940-1040 | | CMU 104 SAMPSONA |
| CHEM >1401 | 600 A | VAR | INDEPENDNT STDY/RSCH ARR ENTRY CODES BAG 109D | | | GRK 3257 | 483 A | 5 | HELLENISTIC GRK LIT TTH 110-310 | | DEN 305 CLAUSJ | CMU >1440 | 345 A | 5 | ADVER CAMPAIGNS MWF 940-1040 ENTRY CODES CMU 118 | | PAR 313 SAMPSONA |
| CHEM >1402 | 700 A | VAR | MASTERS THESIS ARR ENTRY CODES BAG 109D | | | GRK >2032 | 490 A | VAR | SUPERVISED STUDY ARR ENTRY CODES DEN 218 | | | CMU >1441 | 347 A | 2-5 | ADVERT INTERN ARR CR/NC ONLY ENTRY CODES CMU 118 | | BOWENJ |
| CHEM >1403 | 800 A | VAR | DOCTORAL DISSERTATN ARR ENTRY CODES BAG 109D | | | GRK >2033 | 590 A | VAR | SUPERVISED STUDY ARR ENTRY CODES DEN 218 | | | CMU >1442 | 358 A | 5 | TV NEWS REPTG-EDITG MWF 940-1130 ENTRY CODE CMU 118 | | CMU 344 LABUNSKJR |
| CLASSICS | | | | | | LATIN | | | | | | CMU | | | | | |
| CLAS 1418 | 101 A | 2 | LAT & GRK CURR USE TTH 830-930 CR/NC ONLY NO AUDITORS NO OVERLOADS | | DEN 216 | LAT 2166 | 101 A | 5 | ELEMENTARY LATN MTWTF 830-1040 NO AUDITORS TERM A | | DEN 213 | CMU >1444 | 391 A | 3 | PHOTOGRAPHY TTH 940-1040 ENTRY CODES CMU 118 PLUS ADDL TIME * | | CMU 216 CONRADR |
| | 1419 | B | 2 | TTH 940-1040 CR/NC ONLY NO AUDITORS NO OVERLOADS | PAR 212 | LAT 2167 | 102 A | 5 | ELEMENTARY LATN MTWTF 830-1040 NO AUDITORS TERM B | | DEN 213 | CMU >1445 | 392 A | 3 | ADV STILL PHOTOG TTH 1050-1150 ENTRY CODES CMU 214 PLUS ADDL TIME * | | CMU 216 CONRADR |
| | 1420 | C | 2 | TTH 1050-1150 CR/NC ONLY NO AUDITORS NO OVERLOADS | DEN 317 | LAT 3258 | 483 A | 5 | LAT LIT OF EMPRE MWF 110-310 LETTERS OF PLAY | | DEN 313 GOWNGA | CMU 1448 | 418 A | 5 | ISSUES IN MASS CMU MTWTF 830-1040 JULY 09-20 TERM A | | CMU 232 SAMPSONR |
| | 1421 | D | 2 | TTH 1200-100 CR/NC ONLY NO AUDITORS NO OVERLOADS | DEN 317 | LAT >2169 | 490 A | VAR | SUPERVISED STUDY ARR ENTRY CODES DEN 218 | | | 1449 | B | 5 | MTWTF 830-400 JULY 30-AUGUST 3 TERM B | | CMU 232 SAMPSONR |
| | 1422 | U | 2 | M 700-850 PM CR/NC ONLY NO AUDITORS NO OVERLOADS | DEN 205 | LAT >2171 | 590 A | VAR | SUPERVISED STUDY ARR ENTRY CODES DEN 218 | | | CMU 1450 | 470 A | 3 | THY&CRT OF BRODSTG MWF 1200-130 | | CMU 326 LABUNSKJR |
| | 1423 | V | 2 | TH 700-850 PM CR/NC ONLY NO AUDITORS NO OVERLOADS | DEN 205 | LAT >2172 | 600 A | VAR | INDEPENDNT STDY/RSCH ARR CR/NC ONLY ENTRY CODES DEN 218 | | | CMU 1452 | 488 A | 5 | TELECOM POLICY/RSCH MTWTF 110-210 | | SM 115 BOWESJ |
| CLAS 1424 | 205 A | 3 | BIOSCIENTIFIC VOCAB MWF 940-1040 CR/NC ONLY NO AUDITORS NO OVERLOADS | BAG 106 | | CMU >1453 | 498 A | 1-5 | PROBLEMS OF CMU ARR ENTRY CODES CMU 118 | | | CMU >1454 | 550 A | 1-3 | ADV CMU METHODS ARR ENTRY CODES CMU 221 | | |
| | 1425 | B | 3 | MWF 1050-1150 CR/NC ONLY NO AUDITORS NO OVERLOADS | BAG 106 | CMU >1455 | 597 A | 1-3 | PRACTICM IN CMU RSCH ARR ENTRY CODES CMU 221 | | | CMU >1456 | 598 A | 1-5 | SELECTED READINGS ARR ENTRY CODES CMU 221 | | |
| CLAS 3265 | 410 A | 5 | CLASSICAL TRADITION MTWTF 1050-1150 PLUS ADDL THUR MEETING TIME TO BE ARR MEETS COLLEGE STUDIES PROGRAM REQUIREMENTS | DEN 213 HARMOND | | CMU >1434 | 315 AA | 5 | INFO PROCESSING MWF 940-1040 MWF 1050-1250 ENTRY CODES CMU 118 | | CMU 332 UNDERWOODD CMU 202 | CMU >1457 | 600 A | VAR | INDEPENDNT STDY/RSCH ARR ENTRY CODES CMU 221 | | |
| CLAS 3266 | 427 A | 5 | GRK ROM TRAG IN ENG MTWTF 1200-100 PLUS ADDL THUR MEETING TIME TO BE ARR MEETS COLLEGE STUDIES PROGRAM REQUIREMENTS | DEN 315 HALLERANM | | CMU >1436 | 322 A | 5 | LEGAL ASPECTS CMU MTWTF 830-930 | | CMU 332 UNDERWOODD CMU 202 | CMU >1459 | 800 A | VAR | DOCTORAL DISSERTATN ARR ENTRY CODES CMU 221 | | |
| CLAS 1427 | 490 A | 3 | GRK & ROM MYTHOLOGY MWF 940-1040 | DEN 216 GOWNGA | | CMU >1437 | 322 A | 4 | REPORTING MWF 940-1140 ENTRY CODE CMU 118 | | CMU 230 PEMBERD | | | | | | |
| CLAS >1428 | 700 A | VAR | MASTERS THESIS ARR ENTRY CODES DEN 218 | | | | | | | | | | | | | | |
| CLAS >1429 | 800 A | VAR | DOCTORAL DISSERTATN ARR ENTRY CODES DEN 218 | | | | | | | | | | | | | | |

UNIVERSITY OF WASHINGTON SUMMER QUARTER 1990

| DEPT SLN SPEC CODE | COURSE SECTION | CRED CRD | TITLE DAY COMMENTS | TIME | BLDG ROOM INSTR | DEPT SLN SPEC CODE | COURSE SECTION | CRED CRD | TITLE DAY COMMENTS | TIME | BLDG ROOM INSTR |
|--------------------------|-------------------|-------------|--------------------------|------|-----------------|--------------------------|-------------------|-------------|--------------------------|------|-----------------|
|--------------------------|-------------------|-------------|--------------------------|------|-----------------|--------------------------|-------------------|-------------|--------------------------|------|-----------------|

COMPARATIVE HISTORY OF IDEAS

| | | | | | | |
|---------------|----------|-----|---------------------------------------------------|--|---|---|
| CHID >1404 | 491 A | 5 | SENIOR THESIS ARR ENTRY CODES PDL 531 | | . | . |
| CHID >1405 | 492 A | 5 | SENIOR THESIS ARR ENTRY CODES PDL 531 | | . | . |
| CHID >1406 | 493 A | 5 | SENIOR THESIS ARR ENTRY CODES PDL 531 | | . | . |
| CHID >1407 | 499 A | 1-5 | UNDERGRAD IND STUDY ARR ENTRY CODES PDL 531 | | . | . |

COMPARATIVE LITERATURE

| | | | | | | |
|---------------------|----------|-----|---------------------------------------------------------------------------------------------------|---------|-----------|---|
| C LIT >3255 | 401 A | 5 | MGRN EUROPEAN DRAMA MW 110-320 | DEN 305 | REINERT,O | |
| C LIT >1302 | 490 A | 1-5 | DIRECTED STDY/RSCH ARR ENTRY CODES PDL 8531 | | . | . |
| C LIT >1303 H | 495 A | 4 | HONORS THESIS ARR ENTRY CODES PDL 8531 | | . | . |
| C LIT 1304 | 496 A | 5 | SPEC STDY COMP LIT TTH 110-320 MODERNISM & POSTMODERN IN CONTEMPORARY LITER & THOUGHT | THO 119 | BEHLER,E | |
| C LIT >3430 | 599 A | 1-9 | SPEC SEMINAR/CONFER ARR | | . | . |
| C LIT >1305 | 600 A | VAR | INDEPENDNT STDY/RSCH ARR ENTRY CODES PDL 8531 | | . | . |
| C LIT >1306 | 700 A | VAR | MASTERS THESIS ARR CR/NC ONLY ENTRY CODES PDL 8531 | | . | . |
| C LIT >1307 | 800 A | VAR | DOCTORAL DISSERTATN ARR CR/NC ONLY ENTRY CODES PDL 8531 | | . | . |

DANCE

* ENTRY CODES AVAILABLE IN MANY 258

| | | | | | | | |
|----------------|----------|-----|---------------------------------------------------|---------|----------|---|---------|
| DANCE >1483 | 201 A | 2 | BALLET TECHQUE II TTH 1000-1150 | MNY 265 | WILEY,H | | |
| DANCE >1484 | 226 A | 3 | JAZZ TECHQUES MWF 1000-1150 | MNY 265 | GEIGER,M | | |
| DANCE >1490 | 499 A | VAR | UNDERGRAD IND STDY ARR ENTRY CODES MANY 258 | | . | . | WILEY,H |

DRAMA

| | | | | | |
|---------------|---|---|----------------------------------------------------------------------------------|-------|-------------|
| DRAMA 3251 | A | 4 | PERFORMANCE PRACTCUM MTWTH 110-300 INTRO TO ACTING TECHNIQUES TERM A | PTH * | DICKERSON,J |
| 3250 | B | 4 | MTWTH 110-300 INTRO TO ACTING TECHNIQUES TERM B | PTH * | DICKERSON,J |

| | | | | | |
|---------------|---|---|-----------------------------------------------------------------------------------------------------------|----------------------|-----------------------|
| DRAMA 1511 | A | 5 | SPEC STDY ACT-DRCT MTWTHFS 1000-1150 MTWTHFS 130-430 MULTIMEDIA PERFORMANCE WORKSHOP 6/23-7/6 | HSD E216 HST T239 | WITHAALB WOLCOTT,J |
| 1512 | B | 3 | TERM A MTWTH 1050-1220 INTRO TO VOICE TECHS | PTH * | DICKERSON,J |
| 3289 | C | 3 | TERM A MTWTH 1050-1220 INTRO TO VOICE TECHS TERM B | PTH * | DICKERSON,J |

| | | | | | |
|---------------|---|---|--------------------------------------------------------------|--------------------|------------------------------------------------|
| DRAMA 1513 | A | 5 | SPEC STDY CHILD DRAM MTWTHFS 1000-1150 MTWTHFS 130-430 | HSD 242 HSD 242 | ANDERSON,S DEOLINE,E WITZ,J WOLCOTT,J |
|---------------|---|---|--------------------------------------------------------------|--------------------|------------------------------------------------|

DRAMA IN THE CURRI-
CULUM WORKSHOP JULY 9
-20 ONLY.
TERM A.

| | | | | | |
|---------------|---|---|----------------------------------------|---------|---------------------|
| DRAMA 1514 | A | 5 | STUDES THEA & DRAMA MTWTHF 1050-100 | GUG 306 | BLACKSTONES WEST |
|---------------|---|---|----------------------------------------|---------|---------------------|

ECONOMICS

| | | | | | |
|--------------|-----------|---|-------------------------------------------------------|---------------------|----------|
| ECON 3294 | 200 AA | 5 | INTRO MACROECON MWF 940-1040 TTH 940-1040 | JRN 006 HZR 302A | THOMAS,R |
| 3290 | AB | 5 | TERM A MWF 940-1040 TTH 1050-1150 | JRN 006 PAR 212 | |
| 3291 | AC | 5 | MWF 940-1040 TTH 940-1040 | JRN 006 LOW 105 | |
| 3292 | AD | 5 | PRIORITY:ECON MAJORS MWF 940-1040 TTH 1050-1150 | JRN 006 PHY 321 | |
| 1549 | B | 5 | PRIORITY:ECON MAJORS MTWTHF 830-930 | PHY 321 | |
| 1550 | C | 5 | MTWTHF 1050-1150 | PHY 152 | |
| 1551 | D | 5 | MTWTHF 1200-100 | PHY 152 | |

| | | | | | |
|--------------|-----------|---|-------------------------------------------------|--------------------|----------|
| ECON 3293 | 201 AA | 5 | INTRO MACROECON MWF 1200-100 TTH 1200-100 | SMI 205 BLM 203 | THOMAS,R |
| 3296 | AB | 5 | MWF 1200-100 TTH 1050-1150 | SMI 205 SMI 115 | |
| 3297 | AC | 5 | MWF 1200-100 TTH 1200-100 | SMI 205 DEN 314 | |
| 3314 | AD | 5 | MWF 1200-100 TTH 940-1040 | SMI 205 BLM 408 | |
| 1554 | B | 5 | MTWTHF 940-1040 | BLM 204 | |
| 1555 | C | 5 | MTWTHF 1050-1150 | DEN 309 | |

| | | | | | |
|--------------|----------|---|------------------------------------|--------|----------|
| ECON 1557 | 300 A | 5 | INTERM PRCE THEORY MWF 830-1010 | SG 323 | MARGER,R |
|--------------|----------|---|------------------------------------|--------|----------|

| | | | | | |
|--------------|-----------|---|---------------------------------------------------------------|--------------------|--|
| ECON 1558 | 301 A | 5 | NATNL INCOME ANLYS MWF 940-1120 | GWN 201 | |
| ECON 1560 | 311 AA | 5 | INTRO TO ECON STAT MWF 830-930 TTH 830-930 | DEN 216 SMI 304 | |
| 1561 | AB | 5 | W/STAT 311 AA MWF 830-930 TTH 940-1040 W/STAT 311 AB | DEN 216 SMI 304 | |

| | | | | | |
|--------------|----------|---|----------------------------------------------------------|---------|----------|
| ECON 1562 | 404 A | 5 | IND ORG&PRCE ANLYS TTH 110-320 PLUS ADDTL TIME TBA | DEN 314 | BREWER,P |
|--------------|----------|---|----------------------------------------------------------|---------|----------|

| | | | | | |
|--------------|----------|---|-----------------------------------------------------------|---------|---------|
| ECON 1563 | 435 A | 5 | NAT RES & PBLC POL TTH 940-1150 PLUS ADDTL TIME TBA | DEN 216 | ELLIS,G |
|--------------|----------|---|-----------------------------------------------------------|---------|---------|

| | | | | | |
|--------------|----------|---|----------------------------------------------------------|---------|-------------|
| ECON 3315 | 443 A | 5 | LABOR MKT ANALYSIS TTH 110-320 PLUS ADDTL TIME TBA | DEN 315 | KLEPINGER,D |
|--------------|----------|---|----------------------------------------------------------|---------|-------------|

| | | | | | |
|--------------|----------|---|-----------------------------------------------------------|---------|----------|
| ECON 1565 | 451 A | 5 | PUBLIC FINANCE II MWF 1050-1220 PLUS ADDTL TIME TBA | DEN 314 | MARGER,R |
|--------------|----------|---|-----------------------------------------------------------|---------|----------|

| | | | | | |
|--------------|----------|---|------------------------------------------------------------|---------|----------|
| ECON 1566 | 471 A | 5 | INTERNATIONAL TRADE MWF 940-1150 PLUS ADDTL TIME TBA | MOR 220 | MAYAGWAJ |
|--------------|----------|---|------------------------------------------------------------|---------|----------|

| | | | | | |
|--------------|----------|---|------------------------------------|---------|----------|
| ECON 3316 | 491 A | 5 | ISSUES ECON DEVELOP MWF 110-240 | BLM 201 | TAYLOR,K |
|--------------|----------|---|------------------------------------|---------|----------|

| | | | | | | |
|---------------|----------|-----|---------------------------------------------------|--|---|---|
| ECON >1568 | 499 A | 1-5 | UNDERGRAD RESEARCH ARR ENTRY CODES SAV 304G | | . | . |
|---------------|----------|-----|---------------------------------------------------|--|---|---|

| | | | | | |
|--------------|----------|---|------------------------------------|---------|---------|
| ECON 3318 | 512 A | 3 | ADV MACRO-ECON THRY TTH 220-340 | BLM 211 | PARKS,R |
|--------------|----------|---|------------------------------------|---------|---------|

| | | | | | | |
|---------------|----------|-----|-------------------------------------------------------------------|--|---|---|
| ECON >1570 | 600 A | VAR | INDEPENDNT STDY/RSCH ARR CR/NC ONLY ENTRY CODES SAV 304G | | . | . |
|---------------|----------|-----|-------------------------------------------------------------------|--|---|---|

| | | | | | | |
|---------------|----------|-----|---------------------------------------------------------|--|---|---|
| ECON >1571 | 601 A | 3-9 | INTERNSHIP ARR CR/NC ONLY ENTRY CODES SAV 304G | | . | . |
|---------------|----------|-----|---------------------------------------------------------|--|---|---|

| | | | | | | |
|---------------|----------|-----|------------------------------------------------------------------|--|---|---|
| ECON >1572 | 800 A | VAR | DOCTORAL DISSERTATN ARR CR/NC ONLY ENTRY CODES SAV 304G | | . | . |
|---------------|----------|-----|------------------------------------------------------------------|--|---|---|

ENGLISH

| | | | | | |
|---------------|-----------|---|-------------------------------------|---------|--|
| ENGL >1733 | 100 AA | 0 | INTERMEDIATE ESL MTWTHF 1200-100 | LOW 112 | |
|---------------|-----------|---|-------------------------------------|---------|--|

| | | | | | |
|-------|----|---|-------------------------------------------------------------------------------------------------|---------|--|
| >1734 | AB | 0 | CR/NC ONLY ENTRY CODES PERIOD I LEW 103 INT READING/WRTING SPECIAL FEE NO CREDIT | PAR 322 | |
|-------|----|---|-------------------------------------------------------------------------------------------------|---------|--|

| | | | | | |
|-------|----|---|--------------------------------------------------------------------------------------------------------------------|---------|--|
| >1735 | AC | 0 | MTWTHF 1200-100 CR/NC ONLY ENTRY CODES PERIOD I LEW 103 INT READING/WRTING SPECIAL FEE NO CREDIT | SIG 224 | |
|-------|----|---|--------------------------------------------------------------------------------------------------------------------|---------|--|

| | | | | | |
|-------|----|---|-----------------------------------------------------------------------------------------------------------------------|---------|--|
| >1736 | BA | 0 | MTWTHF 220-320 CR/NC ONLY ENTRY CODES PERIOD I LEW 103 INT SPEAKING/LISTENING SPECIAL FEE NO CREDIT | SIG 224 | |
|-------|----|---|-----------------------------------------------------------------------------------------------------------------------|---------|--|

| | | | | | |
|-------|----|---|-----------------------------------------------------------------------------------------------------------------------|---------|--|
| >1737 | BB | 0 | MTWTHF 220-320 CR/NC ONLY ENTRY CODES PERIOD I LEW 103 INT SPEAKING/LISTENING SPECIAL FEE NO CREDIT | DEN 205 | |
|-------|----|---|-----------------------------------------------------------------------------------------------------------------------|---------|--|

| | | | | | |
|---------------|-----------|---|--------------------------------------------------------------------------------------------------------------------------------------------|---------|--|
| ENGL >1738 | 101 AB | 0 | HI INTERMEDIATE ESL MTWTHF 110-210 CR/NC ONLY ENTRY CODES PERIOD I LEW 103 H/INT READING/WRTING SPECIAL FEE NO CREDIT | DEN 205 | |
|---------------|-----------|---|--------------------------------------------------------------------------------------------------------------------------------------------|---------|--|

| | | | | | |
|-------|----|---|---------------------------------------------------------------------------------------------------------------------|---------|--|
| >1739 | AC | 0 | MTWTHF 110-210 CR/NC ONLY ENTRY CODES PERIOD I LEW 103 H/INT READING/WRTING SPECIAL FEE NO CREDIT | DEN 217 | |
|-------|----|---|---------------------------------------------------------------------------------------------------------------------|---------|--|

| | | | | | |
|-------|----|---|----------------------------------------------------------------------------------------------------------------------|---------|--|
| >1740 | AD | 0 | MTWTHF 1200-100 CR/NC ONLY ENTRY CODES PERIOD I LEW 103 H/INT READING/WRTING SPECIAL FEE NO CREDIT | JRN 111 | |
|-------|----|---|----------------------------------------------------------------------------------------------------------------------|---------|--|

| | | | | | |
|-------|----|---|----------------------------------------------------------------------------------------------------------------------|---------|--|
| >1741 | BB | 0 | MTWTHF 330-430 CR/NC ONLY ENTRY CODES PERIOD I LEW 103 H/INT SPEAK/LISTENING SPECIAL FEE NO CREDIT | JRN 111 | |
|-------|----|---|----------------------------------------------------------------------------------------------------------------------|---------|--|

UNIVERSITY OF WASHINGTON SUMMER QUARTER 1990

| DEPT SLN SPEC CODE | COURSE SECTION CRD | TITLE DAY COMMENTS | TIME | BLDG ROOM | INSTR | DEPT SLN SPEC CODE | COURSE SECTION CRD | TITLE DAY COMMENTS | TIME | BLDG ROOM | INSTR | DEPT SLN SPEC CODE | COURSE SECTION CRD | TITLE DAY COMMENTS | TIME | BLDG ROOM | INSTR |
|----------------------------|--------------------------|------------------------------------------------------------------------------------------------------------------------------------------|------|--------------------|--------------|--------------------------|--------------------------|----------------------------------------------------------------------------------|------|-----------|------------|--------------------------|--------------------------|---------------------------------------------------------------------------------------------------|------|-----------|--------------|
| ENGLISH (cont.) | | | | | | | | | | | | ENGL 271 1775 A | 5 | INTERMED EXPOS WRIT MWF 830-930 ENTRY CODES PERIOD II BY INSTRUCTOR PLUS 2 HRS WK * | | BLM 301 | FISHERA |
| > 1742 BC | 0 | MTWTHF 220-320 CR/NC ONLY ENTRY CODES PERIOD I LEW 103 H/INT SPEAK/LISTENING SPECIAL FEE NO CREDIT | | JHN 111 | | ENGL 188 1760 C W | 5 | MTWTH 1050-1150 CONCURRENT SOC 271 ENROLLMENT REQUIRED PLUS ONE HR WK * | | JHA 110 | WACKER | 1776 B | 5 | MWF 940-1040 ENTRY CODES PERIOD III BY INSTRUCTOR PLUS 2 HRS WK * | | EEB 327 | DOYLEA |
| ENGL 102 > 1743 AA | 0 | ADVANCED ESL MTWTHF 110-210 CR/NC ONLY ENTRY CODES PERIOD I ADV READING/WRTING SPECIAL FEE NO CREDIT | | JHN 111 | | ENGL 200 1761 A W | 5 | READING LITERATURE MTWTHF 830-930 ENTRY CODES PERIOD II BY INSTRUCTOR | | DEN 316 | | 1777 C | 5 | MWF 1050-1150 ENTRY CODES PERIOD II BY INSTRUCTOR PLUS 2 HRS WK * | | SAJ 115 | DOYLEA |
| > 1744 AB | 0 | MTWTHF 110-210 CR/NC ONLY ENTRY CODES PERIOD I LEW 103 ADV READING/WRTING SPECIAL FEE NO CREDIT | | LOW 112 | | ENGL 203 1764 A W | 5 | GREAT BOOKS II MTWTHF 830-930 ENTRY CODES PERIOD II BY INSTRUCTOR | | DEN 317 | REMLEY,P | ENGL 274 1779 A | 5 | BEGN VERSE WRITING MWF 1050-1220 ENTRY CODES PERIOD II BY INSTRUCTOR PLUS 2 HRS WK * | | MOR 116 | MC NAMARA,J |
| > 1745 AC | 0 | MTWTHF 110-210 CR/NC ONLY ENTRY CODES PERIOD I LEW 103 ADV READING/WRTING SPECIAL FEE NO CREDIT | | DEN 206 | | ENGL 204 1765 A W | 5 | GREAT BOOKS II MTWTHF 830-930 ENTRY CODES PERIOD II BY INSTRUCTOR | | SMJ 305 | | ENGL 277 1780 A | 5 | BEG SHORT STRY WRIT MWF 1050-1220 ENTRY CODES PERIOD II BY INSTRUCTOR PLUS 2 HRS WK * | | PAR 313 | BRENNER,G |
| > 1747 BA | 0 | MW 1050-100 T 1200-100 CR/NC ONLY ENTRY CODES LEW 103 NO CREDIT ADV SPEAKING/LISTENING ITA'S ONLY | | CLK 120 CLK 120 | | ENGL 206 1767 A W | 5 | READING FICTION MTWTHF 830-930 ENTRY CODES PERIOD II BY INSTRUCTOR | | PHY 154 | KAVOLAK | ENGL 278 1781 B | 5 | TTH 1050-1220 ENTRY CODES PERIOD II BY INSTRUCTOR PLUS 2 HRS WK * | | MOR 116 | DUNLOP,W |
| > 1748 BB | 0 | MW 110-320 T 110-210 CR/NC ONLY ITA'S ONLY ENTRY CODES LEW 103 ADV SPEAKING/LISTENING | | DEN 212 DEN 212 | | ENGL 207 1768 B W | 5 | MTWTHF 940-1040 ENTRY CODES PERIOD II BY INSTRUCTOR | | BLM 306 | COLDEWEY,J | ENGL 303 1782 A | 5 | ENGL LIT: TO 1600 MTWTHF 940-1040 ENTRY CODES PERIOD II BY INSTRUCTOR | | PAR 206 | REMLEY,P |
| ENGL 104 > 1749 A | 5 | INTRODUCTORY COMP MTWTH 1050-1150 ENTRY CODES SHZ 394 PER OMA COUNSELORS EOP STUDENTS ONLY PLUS ONE HOUR * NO AUDITORS | | JHN 111 | SCHUYLER,S | ENGL 207 1769 C W | 5 | MTWTHF 1050-1150 ENTRY CODES PERIOD II BY INSTRUCTOR | | PAR 206 | ALEXANDERE | ENGL 304 3239 U | 5 | ENGL LIT: 1600-1800 MWF 700-950 PM ENTRY CODES PERIOD II BY INSTRUCTOR | | PAR 305 | MARKLEY,R |
| ENGL 111 1750 A | 5 | COMPOSITION: LIT MTWTH 940-1040 NO AUDITORS PLUS 1 HR WK * | | SG 225 | | ENGL 207 1769 D W | 5 | MTWTHF 1200-100 ENTRY CODES PERIOD II BY INSTRUCTOR | | PAR 206 | JEFFORDS,S | ENGL 305 1784 A | 5 | ENGL LIT AFTER 1800 MTWTHF 1200-100 ENTRY CODES PERIOD III BY INSTRUCTOR | | PAR 305 | ALEXANDERE |
| ENGL 121 1751 A | 5 | COMPOSITE: SOC ISSUE MTWTH 1050-1150 NO AUDITORS PLUS 1 HR WK * | | SG 225 | | ENGL 221 3233 A W | 5 | POPULAR LITERATURE MTWTHF 1200-100 ENTRY CODES PERIOD II BY INSTRUCTOR | | DEN 307 | WATKINS,E | ENGL 309 1785 A | 5 | BBLE AS LITERATURE MTWTHF 1050-1150 ENTRY CODES PERIOD III BY INSTRUCTOR | | PAR 305 | SALE,R |
| ENGL 131 1752 A | 5 | COMPOSITE: EXPOSITN MTWTH 830-930 NO AUDITORS PLUS 1 HR WK * | | SG 225 | | ENGL 222 1771 A W | 5 | CHILDRENS LIT MTWTHF 940-1040 ENTRY CODES PERIOD II BY INSTRUCTOR | | SMJ 311 | LOCKWOOD,T | ENGL 315 3257 U | 5 | SHAKESPEAR AFT 1603 TTH 700-950 PM ENTRY CODES PERIOD II BY INSTRUCTOR | | PAR 305 | VANDENBERG,S |
| 1753 B | 5 | MTWTH 940-1040 NO AUDITORS PLUS 1 HR WK * | | LOW 102 | | ENGL 227 1772 B W | 5 | MTWTHF 1200-100 ENTRY CODES PERIOD II BY INSTRUCTOR | | MLR 302A | COLDEWEY,J | ENGL 325 1787 A | 5 | AUGUSTAN LIT MTWTHF 1200-100 ENTRY CODES PERIOD II BY INSTRUCTOR | | DEN 302 | LOCKWOOD,T |
| 1754 C | 5 | MTWTH 940-1040 NO AUDITORS PLUS 1 HR WK * | | MOR 116 | | ENGL 228 1773 A W | 5 | SHAKESPEARE MTWTHF 940-1040 ENTRY CODES PERIOD II BY INSTRUCTOR | | SG 229 | LAGUARDIAE | ENGL 327 3260 A | 5 | RISE OF ENGL NOVEL MTWTHF 940-1040 ENTRY CODES PERIOD II BY INSTRUCTOR | | WFS 201 | SHABETALK |
| 1755 D | 5 | MTWTH 1050-1150 NO AUDITORS PLUS 1 HR WK * | | MEB 102 | | ENGL 231 1774 A W | 5 | SHAKESPEARE MTWTHF 940-1040 ENTRY CODES PERIOD II BY INSTRUCTOR | | SG 229 | LAGUARDIAE | ENGL 335 1789 A | 5 | AGE OF VICTORIA MTWTHF 940-1040 ENTRY CODES PERIOD II BY INSTRUCTOR | | GUG 306 | DUNLOP,W |
| 1756 E | 5 | MTWTH 1200-100 NO AUDITORS PLUS 1 HR WK * | | MEB 234 | HANDWERK,G | ENGL 232 1775 B W | 5 | MTWTHF 1200-100 ENTRY CODES PERIOD II BY INSTRUCTOR | | MLR 302A | COLDEWEY,J | ENGL 340 3331 A | 5 | MODERN NOVEL MTWTHF 1200-100 ENTRY CODES PERIOD II BY INSTRUCTOR | | DEN 211 | LAGUARDIAE |
| 1757 F | 5 | MTWTH 1200-100 NO AUDITORS PLUS 1 HR WK * | | SG 225 | | ENGL 233 1776 B W | 5 | MTWTHF 1200-100 ENTRY CODES PERIOD II BY INSTRUCTOR | | MLR 302A | COLDEWEY,J | ENGL 342 3332 A | 5 | EARLY MOD ENGL LIT MTWTHF 830-930 ENTRY CODES PERIOD II BY INSTRUCTOR | | AND 010 | KORG,J |
| ENGL 198 1758 A W | 5 | WRITING/SOC SCI MTWTH 940-1040 CONCURRENT HST 111 ENROLLMENT REQUIRED PLUS 1 HR WK * | | MEB 102 | MCKAMARA | ENGL 234 1777 B W | 5 | MTWTHF 1200-100 ENTRY CODES PERIOD II BY INSTRUCTOR | | MLR 302A | COLDEWEY,J | ENGL 348 1790 A | 5 | HIST CRITICISM II MTWTHF 1050-1150 ENTRY CODES PERIOD II BY INSTRUCTOR | | ARC 021 | WATKINS,E |
| 1759 B W | 5 | MTWTH 1050-1150 CONCURRENT HST 345 ENROLLMENT REQUIRED PLUS 1 HR WK * | | LOW 102 | SMIMONS-ONEI | ENGL 235 1778 A W | 5 | SHAKESPEARE MTWTHF 940-1040 ENTRY CODES PERIOD II BY INSTRUCTOR | | SG 229 | LAGUARDIAE | ENGL 353 3333 A | 5 | AMER LIT LATER 19C MTWTHF 830-930 ENTRY CODES PERIOD II BY INSTRUCTOR | | JHN 214 | GROFFTH,J |
| | | | | | | ENGL 267 1779 A W | 5 | INTRO TO AM LIT MTWTHF 830-930 ENTRY CODES PERIOD II BY INSTRUCTOR | | BLM 204 | BRENNER,G | ENGL 354 3334 U | 5 | EARLY MOD AM LIT TTH 700-950 PM ENTRY CODES PERIOD II BY INSTRUCTOR | | THO 325 | KARTIGANER,D |

W = WRITING COURSE MEETING UW REQUIREMENT H = HONORS B = WRITING COURSE AND HONORS % = NEW COURSE (SEE FRONT OF TIME SCHEDULE)
> ENROLLMENT IN THIS SECTION IS LIMITED, AND STUDENTS MUST OBTAIN ENTRY CODES.

UNIVERSITY OF WASHINGTON

SUMMER QUARTER 1990

| DEPT SLN SPEC CODE | COURSE SECTION | CRD | TITLE DAY COMMENTS | TIME | BLDG ROOM | INSTR | DEPT SLN SPEC CODE | COURSE SECTION | CRD | TITLE DAY COMMENTS | TIME | BLDG ROOM | INSTR | DEPT SLN SPEC CODE | COURSE SECTION | CRD | TITLE DAY COMMENTS | TIME | BLDG ROOM | INSTR | | | | | | | | | | | | | | | | | | | | | | | | | | | | | | | | | | | | | | | | | | |
|--------------------------|-------------------|-----|---------------------------------------------------------------------------------------------------------------------------------|------|-----------|-----------------------|------------------------------|-------------------|-----|---------------------------------------------------------------------------------|------|-----------|-------|-----------------------------------------------------------------------------------------------------------------------------------------------------------------------------------------------------------------------------------------------------------------------------------------------------------------------------------------------------------------------------------------------------------------------------------------------------------------------------------------------------------------------------------------------------------------------------------------------------------------------------------------------------------------------------------------------------------------------------------------------------------------------------------------------------------------------------------------------------------------------------------------------------------------------------------------------------------------------------------------------------------------------------------------------------------------------------|-------------------|-----|-----------------------------------------------------------------------------------|-----------------------------------------------------|-----------|-------|---------------|----------|---|---------------------------------------------------------------|--|--|--|---------------|----------|---|----------------------------------------------------------|--|--|--|---------------|----------|---|----------------------------------------------|--|--|--|---------------|----------|---|--------------------------------------------------------------|--|--|--|-----------------|----------|-----|-----------------------------------------------------------------|--|--|--|-----------------|----------|-----|------------------------------------------------|--|--|--|
| ENGLISH (cont.) | | | | | | | | | | | | | | GENERAL STUDIES | | | | | | | | | | | | | | | | | | | | | | | | | | | | | | | | | | | | | | | | | | | | | | | | |
| ENGL 3335 | 355 A | 5 | CONTEMP AM LIT MTWTHF 1050-1150 ENTRY CODES PERIOD II BY INSTRUCTOR | | DEN 304 | JEFFORDS,S | ENGL 1805 | 444 A | 5 | TPCS ENG-TCHRS MTWTHF 845-1150 LOW 205 CUMMINGS,M KOLLAR | | | | G ST > 1972 | 350 A | 1-6 | INDEPENDENT FLDWK ARR CR/NC ONLY ENTRY CODES PDL B-10 | | | | | | | | | | | | | | | | | | | | | | | | | | | | | | | | | | | | | | | | | | | | | |
| ENGL 3336 | 359 A | 5 | CONTEMPORARY NOVEL MTWTHF 830-930 ENTRY CODES PERIOD II BY INSTRUCTOR | | DEN 304 | WACKER,M | ENGL > 1810 | 490 A | 3 | MAJOR CONFERENCE ARR ENTRY CODES PDL A-11 | | | | G ST > 1973 | 391 A | VAR | SUP STDY SEL FIELDS ARR CR/NC ONLY ENTRY CODES PDL B-10 | | | | | | | | | | | | | | | | | | | | | | | | | | | | | | | | | | | | | | | | | | | | | |
| ENGL 3337 | 365 A | 5 | TRAGEDY MTWTHF 940-1040 ENTRY CODES PERIOD II BY INSTRUCTOR | | DEN 304 | REINERT,O | ENGL > 1811 | 491 A | 3 | MAJOR CONFERENCE ARR ENTRY CODES PDL A-11 | | | | G ST > 1974 | 493 A | 5 | SENIOR STUDY ARR ENTRY CODES PDL B-10 G ST MAJORS ONLY | | | | | | | | | | | | | | | | | | | | | | | | | | | | | | | | | | | | | | | | | | | | | |
| ENGL 3339 | 376 U | 5 | WOMEN WRITERS MTW 700-950 PM ENTRY CODES PERIOD II BY INSTRUCTOR | | DEN 304 | CUMMINGS,K | ENGL > 1812 | 493 A | 5 | CREATIVE WRIT CONF ARR ENTRY CODES PDL A104 | | | | GENETICS | | | | | | | | | | | | | | | | | | | | | | | | | | | | | | | | | | | | | | | | | | | | | | | | |
| ENGL 3444 | 377 A | 5 | CONTEMP AM IND LIT TTH 1050-100 W/ENGL 377 A ENTRY CODES PER. II SEE INST. PLUS 1 HR WK | | SHD 405 | MOORE,D | ENGL > 1813 | 494 A | 3-5 | EXPOSIT WRIT CONF ARR ENTRY CODES PDL A-11 | | | | GENET 1975 | 360 AA | 5 | INTRO GENET MTWTH 1050-1150 T 110-210 HCK 132 | | | | | | | | | | | | | | | | | | | | | | | | | | | | | | | | | | | | | | | | | | | | | |
| ENGL 1795 | 379 A | 5 | ADV EXPOSITORY WRIT MTW 1200-130 ENTRY CODES PERIOD II BY INSTRUCTOR PLUS 2 HRS WK * | | MEB 237 | DILLON,G | ENGL > 1814 | 496 A | 1-6 | INTERNSHIP ARR CR/NC ONLY ENTRY CODES PDL A-2-8 ENGLISH MAJORS ONLY | | | | GENET 1976 | 360 AB | 5 | MTWTH 1050-1150 TH 110-210 HCK 132 | | | | | | | | | | | | | | | | | | | | | | | | | | | | | | | | | | | | | | | | | | | | | |
| ENGL > 1796 | 379 B | 5 | TTH 830-1000 ENTRY CODES PERIOD II BY INSTRUCTOR | | CAUJ 230 | GRIFFITH,M | ENGL > 1814 | 496 A | 1-6 | INTERNSHIP ARR CR/NC ONLY ENTRY CODES PDL A-2-8 ENGLISH MAJORS ONLY | | | | GENET > 1977 | 499 A | VAR | UNDERGRAD RESEARCH ARR CR/NC ONLY ENTRY CODES HSJ J205 | | | | | | | | | | | | | | | | | | | | | | | | | | | | | | | | | | | | | | | | | | | | | |
| ENGL > 1797 | 386 A | 5 | INTERMED VERSE WRIT MTW 940-1110 W/ENGL 422 A ENTRY CODES PDL A104 RECOMMEND 274 OR EQUIV PLUS 2 HRS WEEKLY | | DEN 312 | WAGONER,D | ENGL > 1815 | 513 A | 5 | SHAKESPEARE-CONTEMP MTW 1050-100 MEB 248 FISHERA | | | | GENET 1978 | 584 A | 1-5 | ANALYSIS BY EM ARR ENTRY CODES HSJ J153 | | | | BYERS,B | | | | | | | | | | | | | | | | | | | | | | | | | | | | | | | | | | | | | | | | | |
| ENGL > 1798 | 388 A | 5 | INT SHORT STRY WRIT TTH 1200-130 W/ENGL 425 A ENTRY CODES PDL A104 RECOMMEND 277 OR EQUIV PLUS 2 HR WK * | | CAUJ 326 | RUSS,J | ENGL > 1816 | 524 A | 5 | AMERICAN LITERATURE MTW 1050-100 THO 215 GRIFFITH,L | | | | GENET 1979 | 600 A | VAR | INDEPENDT STDY/RSCH ARR CR/NC ONLY GRAD MAJORS ONLY | | | | | | | | | | | | | | | | | | | | | | | | | | | | | | | | | | | | | | | | | | | | | |
| ENGL 1799 | 390 A | 5 | ENGL LANG STUDY MTWTHF 1050-1150 ENTRY CODES PERIOD III BY INSTRUCTOR | | THO 125 | RIGGENBACH | ENGL > 1817 | 560 A | 5 | CRIT APPROACH LIT TTH 1050-100 DEN 313 GRIFFITH,M | | | | GENET 1980 | 700 A | VAR | MASTERS THESIS ARR GRAD MAJORS ONLY | | | | | | | | | | | | | | | | | | | | | | | | | | | | | | | | | | | | | | | | | | | | | |
| ENGL 3333 | 397 A | 5 | TOPICS AM LIT MTWTHF 940-1040 W/LAW 397 A OFFERED WITH LAW 397 PLUS 5 HRS WEEKLY* "LAW AND LITERATURE" TERM A | | DEN 313 | STYGALLE ARONSON,R | ENGL > 1818 | 584 A | 5 | ADV PIC WORKSHOP TTH 130-340 MEB 234 HUDSON,L | | | | GENET 1981 | 600 A | VAR | DOCTORAL DISSERTATN ARR GRAD MAJORS ONLY | | | | | | | | | | | | | | | | | | | | | | | | | | | | | | | | | | | | | | | | | | | | | |
| ENGL > 1801 | 422 A | 5 | ADV VERSE WRITING MTW 940-1110 W/ENGL 386 A ENTRY CODES PDL A104 RECOMMEND 386 OR EQUIV | | DEN 312 | WAGONER,D | ENGL > 1819 | 585 A | 5 | GRAD WRITING CONF ARR ENTRY CODES PDL A105 | | | | GENET 1982 | 100 AA | 5 | INTRO TO GEOGRAPHY MTW 940-1040 TTH 830-930 SHD 211 JACKSON,W SHD 405 | | | | | | | | | | | | | | | | | | | | | | | | | | | | | | | | | | | | | | | | | | | | | |
| ENGL > 1802 | 425 A | 5 | ADV SHORT STRY WRIT TTH 1200-130 W/ENGL 388 A ENTRY CODES PDL A104 RECOMMEND 388 OR EQUIV PLUS 2 HR WEEK * | | CAUJ 326 | RUSS,J | ENGL > 1820 | 590 A | 5 | MASTERS ESSAY ARR ENTRY CODES PDL A105 | | | | GENET 1983 | 1983 | AB | 5 | MTW 940-1040 SHD 211 | | | | | | | | | | | | | | | | | | | | | | | | | | | | | | | | | | | | | | | | | | | | |
| ENGL > 3334 | 427 U | 5 | NOVEL WRITING TH 700-950 PM ENTRY CODES PDL A104 PLUS 2 HRS WK* | | THO 118 | BOSWORTH,D | ENGL > 1821 | 591 A | 6 | MASTERS ESSAY ARR ENTRY CODES PDL A105 | | | | GENET 1984 | 1984 | AC | 5 | TTH 940-1040 SHD 211 | | | | | | | | | | | | | | | | | | | | | | | | | | | | | | | | | | | | | | | | | | | | |
| ENGL 1804 | 441 A | 5 | COMPOSITION PROCESS MTWTHF 1200-100 ENTRY CODES PERIOD II BY INSTRUCTOR | | PAR 106 | SALE,R | ENGL > 1822 | 600 A | VAR | INDEPENDT STDY/RSCH ARR ENTRY CODES PDL A105 | | | | GENET 1985 | 1985 | AD | 5 | TTH 1200-100 SHD 113 MTW 940-1040 SHD 211 | | | | | | | | | | | | | | | | | | | | | | | | | | | | | | | | | | | | | | | | | | | | |
| | | | | | | | ENVIRONMENTAL STUDIES | | | | | | | | | | | | | | | | | | | | | | | | | | | | | | | | | | | | | | | | | | | | | | | | | | | | | | | |
| ENGL > 1852 | 499 A | VAR | UNDERGRAD RESEARCH ARR ENTRY CODES EGA 201 | | | | ENGL > 1823 | 601 A | 3-9 | INTERNSHIP ARR CR/NC ONLY ENTRY CODES PDL A105 | | | | GENET 1986 | 1986 | A | 5 | WORLD REGIONS MTWTHF 110-210 SHD 205 STONER,G | | | | | | | | | | | | | | | | | | | | | | | | | | | | | | | | | | | | | | | | | | | | |
| ENGL > 1853 | 599 A | VAR | SPEC TOPCS ENV STDY ARR ENTRY CODES EGA 201 | | | | ENGL > 1824 | 700 A | VAR | MASTERS THESIS ARR ENTRY CODES PDL A105 | | | | GENET 1987 | 200 U | 15 | INTRO TO HUMAN GEOG TTH 630-950 PM SHD 407 VELKONJAJ | | | | | | | | | | | | | | | | | | | | | | | | | | | | | | | | | | | | | | | | | | | | | |
| | | | | | | | | | | | | | | GEOGRAPHY | | | | | | | | | | | | | | | | | | | | | | | | | | | | | | | | | | | | | | | | | | | | | | | | |
| | | | | | | | | | | | | | | <table border="0" style="width: 100%;"> <tr> <td>GENET 1988</td> <td>205 A</td> <td>5</td> <td>INTRO PHYS ENVIRON MTWTHF 1050-1150 SHD 102 ZUMBRUNEN,C</td> <td></td> <td></td> <td></td> </tr> <tr> <td>GENET 1989</td> <td>207 U</td> <td>5</td> <td>ECONOMIC GEOGRAPHY MTW 600-820 PM SHD 407 THOMAS,M</td> <td></td> <td></td> <td></td> </tr> <tr> <td>GENET 3441</td> <td>305 A</td> <td>5</td> <td>EASTERN EUROPE MTWTHF 830-1040 SHD 313</td> <td></td> <td></td> <td></td> </tr> <tr> <td>GENET 1990</td> <td>370 A</td> <td>5</td> <td>PROB RESOURCE MGMT MTWTHF 1200-100 SHD 107 ZUMBRUNEN,C</td> <td></td> <td></td> <td></td> </tr> <tr> <td>GENET > 1992</td> <td>496 A</td> <td>3/5</td> <td>INTERNSHIP IN GEOG ARR CR/NC ONLY ENTRY CODES SHD 3038</td> <td></td> <td></td> <td></td> </tr> <tr> <td>GENET > 1993</td> <td>499 A</td> <td>VAR</td> <td>SPECIAL STUDIES ARR ENTRY CODES SHD 3038</td> <td></td> <td></td> <td></td> </tr> </table> | | | | | | | GENET 1988 | 205 A | 5 | INTRO PHYS ENVIRON MTWTHF 1050-1150 SHD 102 ZUMBRUNEN,C | | | | GENET 1989 | 207 U | 5 | ECONOMIC GEOGRAPHY MTW 600-820 PM SHD 407 THOMAS,M | | | | GENET 3441 | 305 A | 5 | EASTERN EUROPE MTWTHF 830-1040 SHD 313 | | | | GENET 1990 | 370 A | 5 | PROB RESOURCE MGMT MTWTHF 1200-100 SHD 107 ZUMBRUNEN,C | | | | GENET > 1992 | 496 A | 3/5 | INTERNSHIP IN GEOG ARR CR/NC ONLY ENTRY CODES SHD 3038 | | | | GENET > 1993 | 499 A | VAR | SPECIAL STUDIES ARR ENTRY CODES SHD 3038 | | | |
| GENET 1988 | 205 A | 5 | INTRO PHYS ENVIRON MTWTHF 1050-1150 SHD 102 ZUMBRUNEN,C | | | | | | | | | | | | | | | | | | | | | | | | | | | | | | | | | | | | | | | | | | | | | | | | | | | | | | | | | | | |
| GENET 1989 | 207 U | 5 | ECONOMIC GEOGRAPHY MTW 600-820 PM SHD 407 THOMAS,M | | | | | | | | | | | | | | | | | | | | | | | | | | | | | | | | | | | | | | | | | | | | | | | | | | | | | | | | | | | |
| GENET 3441 | 305 A | 5 | EASTERN EUROPE MTWTHF 830-1040 SHD 313 | | | | | | | | | | | | | | | | | | | | | | | | | | | | | | | | | | | | | | | | | | | | | | | | | | | | | | | | | | | |
| GENET 1990 | 370 A | 5 | PROB RESOURCE MGMT MTWTHF 1200-100 SHD 107 ZUMBRUNEN,C | | | | | | | | | | | | | | | | | | | | | | | | | | | | | | | | | | | | | | | | | | | | | | | | | | | | | | | | | | | |
| GENET > 1992 | 496 A | 3/5 | INTERNSHIP IN GEOG ARR CR/NC ONLY ENTRY CODES SHD 3038 | | | | | | | | | | | | | | | | | | | | | | | | | | | | | | | | | | | | | | | | | | | | | | | | | | | | | | | | | | | |
| GENET > 1993 | 499 A | VAR | SPECIAL STUDIES ARR ENTRY CODES SHD 3038 | | | | | | | | | | | | | | | | | | | | | | | | | | | | | | | | | | | | | | | | | | | | | | | | | | | | | | | | | | | |

W = WRITING COURSE MEETING UW REQUIREMENT H = HONORS B = WRITING COURSE AND HONORS % = NEW COURSE (SEE FRONT OF TIME SCHEDULE)
> ENROLLMENT IN THIS SECTION IS LIMITED, AND STUDENTS MUST OBTAIN ENTRY CODES.

UNIVERSITY OF WASHINGTON

SUMMER QUARTER 1990

| DEPT SLN SPEC CODE | COURSE SECTION CRD | TITLE DAY COMMENTS | TIME | BLDG ROOM | INSTR | DEPT SLN SPEC CODE | COURSE SECTION CRD | TITLE DAY COMMENTS | TIME | BLDG ROOM | INSTR | DEPT SLN SPEC CODE | COURSE SECTION CRD | TITLE DAY COMMENTS | TIME | BLDG ROOM | INSTR |
|----------------------------|--------------------------|--------------------------|---------------------------------------------------------------------------------------|--------------------|------------------------------------|---------------------------------------|--------------------------|--------------------------|--------------------------------------------------------------------------------------------------------------------------------------------------------------------------------------------------------|--------------------|-------------------------|---------------------------------------|--------------------------|--------------------------|-------------------------------------------------------------------------------------|-----------|--------------|
| GEOGRAPHY (cont.) | | | | | | GERMANICS | | | | | | HISTORY OF THE AMERICAS | | | | | |
| GEOG >1894 | 600 A | VAR | INDEPENDNT STUDY/RSCH ARR ENTRY CODES SMI 3038 | | | GERM 2009 | 100 A | 15 | RIVEN FRST-YR GERM MTWTHF 830-1040 MTWTHF 1200-100 STUDENTS MUST REGISTER FOR ALL OF THE 15 CREDITS | DEN 305 DEN 304 | BARRACK,C WIDEBURGLL | HST 2078 | 140 A | 5 | RUSSIA 10TH C-PRES MTWTHF 720-820 W/SISRE 140 A | THO 101 | WAUGHLD |
| GEOG >1895 | 700 A | VAR | MASTERS THESIS ARR ENTRY CODES SMI 3038 | | JACKSON,W CHRISMAN FLEMING,D | GERM 2010 | 100 B | 15 | 830-1040 MTWTHF 1200-100 STUDENTS MUST REGISTER FOR ALL OF THE 15 CREDITS | DEN 310 DEN 309 | | HST 2079 | 307 A | 5 | HST CHRISTIANITY MTWTHF 830-930 | THO 134 | TREADGOLD |
| GEOG >1896 | 800 A | VAR | DOCTORAL DISSERTATN ARR ENTRY CODES SMI 3038 | | HODGE,D | GERM 2011 | 101 A | 5 | FRST-YEAR GERMAN MTWTHF 940-1040 | DEN 307 | | HST 2080 | 335 A | 5 | US AND VIETNAM MTWTHF 1200-210 TERM A | THO 125 | SEARS,I |
| GEOLOGICAL SCIENCES | | | | | | HISTORY | | | | | | ANCIENT & MEDIEVAL HISTORY | | | | | |
| GEOL 3253 | 205 AA | 5 | PHYSICAL GEOLOGY MWF 940-1150 MWF 110-430 TERM A | JHN 064 JHN 306 | STEWART,R | GERM 2012 | 100 A | 5 | FRST-YEAR GERMAN MTWTHF 940-1040 | DEN 316 | | HST >2081 | 488 A | 3-5 | COLLOQUIUM IN HIST T 110-320 W | SMI 306 | BEHLER,G |
| GEOL 3254 | 205 AB | 5 | PHYSICAL GEOLOGY MWF 940-1150 TH 110-430 TERM A | JHN 064 JHN 306 | | GERM 2013 | 104 A | 5 | INDV FRST-YR GERM MTWTHF 1200-100 CR/NC ONLY CREDITS AWARDED AT END OF QTR VARY DEPENDING UPON MATERIAL MASTERED 1-15 CR PER QTR STUDENTS MUST REGISTR INITIALLY FOR 5 CREDITS | DEN 216 | | HST >2082 | 488 B | 3-5 | ENTRY CODES SMI 206A "UTOPIAN VISION IN HISTORICAL PERSPECTIVE" W 1200-210 | SMI 105 | WAUGH, D |
| GEOL 3320 | 308 AA | 5 | GEOLOG OF NORTHWEST TH 1210-140 TH 140-540 | JHN 064 JHN 053 | FREDMAN,A | GERM 2015 | 121 A | 5 | FRST-YR READ GERMAN MTWTHF 830-1040 CR/NC ONLY TERM A | DEN 309 | BEHLER,D | HST >2085 | 488 A | 1-5 | UNDERGRAD RESEARCH ARR ENTRY CODES SMI 206A | | |
| GEOL 2002 | 312 A | 3 | NW VOLC AND GLAC TH 1050-1150 | JHN 214 | RYNCA | GERM 2016 | 122 A | 5 | FRST-YR READ GERMAN MTWTHF 830-1040 CR/NC ONLY TERM B | DEN 309 | | HST >2086 | 600 A | VAR | INDEPENDNT STUDY/RSCH ARR CR/NC ONLY ENTRY CODES SMI 206C | | |
| GEOL >2003 | 401 A | 10 | FIELD GEOLOGY ARR ENTRY CODES JHN 063 OR CALL 543-1190 | | | GERM 2017 | 201 A | 5 | SECOND-YEAR GERMAN MTWTHF 830-1040 TERM A | DEN 314 | VOYLES,J | HST >2087 | 700 A | VAR | MASTERS THESIS ARR CR/NC ONLY ENTRY CODES SMI 206C | | |
| GEOL >2004 | 498 A | 5 | UNDERGRAD THESIS ARR ENTRY CODES JHN 063 OR CALL 543-1190 | | | GERM 2018 | 202 A | 5 | SECOND-YEAR GERMAN MTWTHF 830-1040 TERM B | DEN 314 | | HST >2088 | 800 A | VAR | DOCTORAL DISSERTATN ARR CR/NC ONLY ENTRY CODES SMI 206C | | |
| GEOL >2005 | 499 A | VAR | UNDERGRAD RESEARCH ARR ENTRY CODES JHN 063 OR CALL 543-1190 | | | GERM 2019 | 220 A | 5 | CONVERSATNL GERMAN MTWTHF 1200-100 | DEN 305 | | HSTAA 3342 | 135 A | 5 | AM HIST SINCE 1940 MTWTHF 830-1040 TERM A | DEN 209 | KIRKENDALL,R |
| GEOL >2006 | 600 A | VAR | INDEPENDNT STUDY/RSCH ARR CR/NC ONLY ENTRY CODES JHN 063 OR CALL 543-1190 | | | GERM 3361 | 495 A | 3 | PROSNR IN GERMA LIT MWF 110-320 GERMAN DRAMA FROM LESSING TO KLEIST: THE AUTHOR AND HIS FEMALE PROTAGONIST TERM B | DEN 312 | AMERLAHNH | HSTAA 2089 | 150 A | 5 | AFRO-AMERICAN HIST MTWTHF 1050-100 W/AFRAM 150 A TERM A | THO 135 | WALTER,J |
| GEOL >2007 | 700 A | VAR | MASTERS THESIS ARR ENTRY CODES JHN 063 OR CALL 543-1190 | | | GERM 2022 | 498 A | 3 | STUDES GERMAN LANG MWF 110-320 LINGUISTIC ANALYSIS OF LITERARY TEXTS TERM A | DEN 312 | VOYLES,J | HSTAA 3343 | 384 A | 5 | LATIN AMER RELATONS MTWTHF 940-1150 TERM B | SMI 305 | MEYER,L |
| GEOL >2008 | 800 A | VAR | DOCTORAL DISSERTATN ARR ENTRY CODES JHN 063 OR CALL 543-1190 | | | GERM >2023 | 600 A | VAR | INDEPENDNT STUDY/RSCH ARR ENTRY CODES DEN 340C | | | HSTAA 3344 | 411 A | 5 | US-CIV WAR & RECNSTR MTWTHF 830-1040 TERM A | SMI 307 | MC KENZIE,T |
| GEOPHYSICS | | | | | | ANCIENT & MEDIEVAL HISTORY | | | | | | ANCIENT & MEDIEVAL HISTORY | | | | | |
| GPHYS >2026 | 600 A | VAR | INDEPENDNT STUDY/RSCH ARR ENTRY CODES ATG 202 GRADUATE MAJORS ONLY | | | GERM >2024 | 700 A | VAR | MASTERS THESIS ARR ENTRY CODES DEN 340C | | | HSTAA 2094 | 432 A | 5 | HST WASH & PAC N W MTWTHF 1200-100 | SMI 305 | SALUAL |
| GPHYS >2027 | 700 A | VAR | MASTERS THESIS ARR ENTRY CODES ATG 202 GRADUATE MAJORS ONLY | | | GERM >2025 | 800 A | VAR | DOCTORAL DISSERTATN ARR ENTRY CODES DEN 340C | | | HSTAA 3346 | 454 A | 5 | INTELLECT HIST US MTWTHF 110-210 | SMI 107 | SALUAL |
| GPHYS >2028 | 800 A | VAR | DOCTORAL DISSERTATN ARR ENTRY CODES ATG 202 GRADUATE MAJORS ONLY | | | HST 2076 | 111 A | 5 | THE ANCIENT WORLD MTWTHF 830-930 | SMI 205 | FERRILLA | HSTAA 3347 | 462 A | 5 | DPL HS US SNC 1901 MTWTHF 830-1040 TERM A | SMI 105 | FOWLER,W |
| | | | | | | HST 3338 | 112 A | 5 | THE MEDIEVAL WORLD MTWTHF 940-1150 TERM A | HLR 301 | STACEY,R | HSTAA 3348 | 487 A | 5 | MODERN MEXICO MTWTHF 940-1150 | THO 217 | GL,C |

UNIVERSITY OF WASHINGTON

SUMMER QUARTER 1990

DEPT SLN COURSE TITLE TIME BLDG ROOM INSTR
SPEC CODE SECTION CRD DAY COMMENTS

MODERN EUROPEAN HISTORY

| | | | | | | | |
|---------------|----------|---|-----------------------------|-----------------------|------------|------------|------------|
| HSTEU 3351 | 370 A | 5 | THE VIKINGS MTWTH F | 940-1150 940-1040 | SMU SKU | 113 113 | CONROY,P |
| HSTEU 2097 | 422 A | 5 | FR RYBANAP MTWTHF | 1789-1815 830-1040 | SMU | 102 | JONAS,R |
| HSTEU 2098 | 432 A | 5 | GERMANY 1914-1945 MTWTHF | 1050-1150 | SMU | 205 | BRIDGMAN,J |

JACKSON SCHOOL INTRNATL STDIES

| | | | | | | | |
|---------------|----------|-----|-------------------------------------------------------------------------------------------------|-----------|-----|-----|--------------|
| SIS 3383 | 401 A | 5 | INTL POL ECON MTWTHF | 940-1140 | SMU | 105 | POZNAANSKI,K |
| SIS 2966 | 490 A | 4 | SPECIAL TOPICS MTWTHF W/LAW 359 A COMPARATIVE LAW: U.S., ASIA, AND EUROPE TERM B | 1050-1150 | CON | | HALEY,J |
| SIS > 2968 | 499 A | 3-5 | UNDERGRAD RESEARCH ARR | | | | |
| SIS > 2969 | 600 A | VAR | INDEPNENT STDY/RSch ARR | | | | |

AFRICAN STUDIES

| | | | | | | | |
|-----------------|----------|-----|---------------------------|--|--|--|--|
| SISAF > 2970 | 499 A | 3-5 | UNDERGRAD RESEARCH ARR | | | | |
|-----------------|----------|-----|---------------------------|--|--|--|--|

CANADIAN

| | | | | | | | |
|-----------------|----------|-----|---------------------------------------------------------------|----------|-----|-----|--|
| SISCA 2971 | 341 A | 5 | CANADA GOVT & POLT MTWTHF W/PDL S 341 A EC PERIOD II | 1200-100 | THO | 331 | |
| SISCA > 3263 | 499 A | 3-5 | UNDERGRAD RESEARCH ARR | | | | |

EAST ASIA

| | | | | | | | |
|-----------------|----------|-----|----------------------------|--|--|--|--|
| SISEA > 2975 | 499 A | 3-5 | UNDERGRAD RESEARCH ARR | | | | |
| SISEA > 2976 | 600 A | VAR | INDEPNENT STDY/RSch ARR | | | | |
| SISEA > 2977 | 700 A | VAR | MASTERS THESIS ARR | | | | |

DEPT SLN COURSE TITLE TIME BLDG ROOM INSTR
SPEC CODE SECTION CRD DAY COMMENTS

COLLEGE OF ARTS AND SCIENCES

JEWISH STUDIES

* JEWISH STUDIES BRINGS THE MAJOR DISCIPLINES OF HUMANISTIC LEARNING AND THE SOCIAL SCIENCES TO BEAR ON THE HISTORY AND RELIGION OF THE JEWISH PEOPLE. A VARIETY OF COURSES IN HISTORY, COMPARATIVE RELIGION, NEAR EASTERN LANGUAGES AND LITERATURE, AND ENGLISH ENABLES THE STUDENT TO STUDY THE CULTURE OF THE JEWISH PEOPLE AND ITS INFLUENCE ON WORLD CIVILIZATION.

| | | | | | | | |
|-----------------|----------|-----|---------------------------|--|--|--|--|
| SISJE > 2978 | 499 A | 3-5 | UNDERGRAD RESEARCH ARR | | | | |
|-----------------|----------|-----|---------------------------|--|--|--|--|

LATIN AMERICAN STUDIES

| | | | | | | | |
|-----------------|----------|-----|---------------------------|--|--|--|--|
| SISLA > 2979 | 499 A | 3-5 | UNDERGRAD RESEARCH ARR | | | | |
|-----------------|----------|-----|---------------------------|--|--|--|--|

MIDDLE EAST

| | | | | | | | |
|-----------------|----------|-----|--------------------------|--|--|--|--|
| SISME > 2981 | 600 A | VAR | INDEPENDENT STUDY ARR | | | | |
| SISME > 2982 | 700 A | VAR | MASTERS THESIS ARR | | | | |

RUSSIA AND EASTERN EUROPE

| | | | | | | | |
|----------------------|----------|-----|---------------------------------------------|---------|-----|-----|-----------|
| SISRE 2983 | 140 A | 5 | RUSSIA 10TH C-PRES MTWTHF W/HST 140 A | 720-820 | THO | 101 | WAUGH,D |
| SISRE 324 3259 | A | 5 | SOVIET SOCIETY MTWTHF | 110-210 | THO | 134 | LEARNER,L |
| SISRE > 2984 | 499 A | 3-5 | UNDERGRAD RESEARCH ARR | | | | |
| SISRE > 2985 | 600 A | VAR | INDEPNENT STDY/RSch ARR | | | | |
| SISRE > 2986 | 700 A | VAR | MASTERS THESIS ARR | | | | |

SOUTH ASIA

| | | | | | | | |
|-----------------|----------|-----|----------------------------|--|--|--|--|
| SISSA > 2987 | 499 A | 3-5 | UNDERGRAD RESEARCH ARR | | | | |
| SISSA > 2988 | 600 A | VAR | INDEPNENT STDY/RSch ARR | | | | |
| SISSA > 2989 | 700 A | VAR | MASTERS THESIS ARR | | | | |

SOUTHEAST ASIAN

| | | | | | | | |
|---------------|----------|-----|---------------------------|--|--|--|--|
| SISSE 3264 | 499 A | 1-5 | UNDERGRAD RESEARCH ARR | | | | |
|---------------|----------|-----|---------------------------|--|--|--|--|

DEPT SLN COURSE TITLE TIME BLDG ROOM INSTR
SPEC CODE SECTION CRD DAY COMMENTS

LINGUISTICS

| | | | | | | | |
|----------------|----------|-----|-----------------------------------------------------------|---------------------|-----|-----|------------|
| LING 2215 | 200 A | 5 | INTR TO LINGUISTICS MTWTH PREDOC LECTURER TERM A | 940-1120 | GUG | 317 | BRAME,M |
| LING 2217 | 400 A | 4 | SUR LING MTHD & THY MWF | 830-920 1140-100 | BLM | 214 | SAPORTA,S |
| LING 2218 | 449 A | 3 | SECOND-LAND LING MWF | 830-920 | PAR | 313 | |
| LING 2219 | 451 A | 4 | PHONOLOGY I MTWTH W/ANTH 451 A TERM A | 110-310 | DEN | 209 | HARGUS,S |
| LING 2220 | 481 A | 4 | SYNTAX I MWF W/ANTH 461 A TERM A | 1020-100 | PAR | 212 | CONTRERASH |
| LING 2221 | 482 A | 4 | SYNTAX II MWF W/ANTH 462 A TERM B | 1020-100 | DEN | 212 | EMONDS,J |
| LING > 2222 | 499 A | 1-5 | UNDERGRAD RESEARCH ARR | | | | |
| LING > 2223 | 600 A | VAR | INDEPNENT STDY/RSch ARR | | | | |
| LING > 2224 | 700 A | VAR | MASTERS THESIS ARR | | | | |
| LING > 2225 | 800 A | VAR | DOCTORAL DISSERTATN ARR | | | | |

MATHEMATICS

*****NOTE. STUDENTS PLANNING TO TAKE ANY OF THE CLASSES MATH 105,MATH 124,MATH 156 MUST SATISFY MINIMUM PLACEMENT REQUIREMENTS. THE CURRENT REQUIREMENTS ARE DESCRIBED IN THE SHEET "PLACEMENT REQUIREMENTS FOR MATH 105,107,124,156" AVAILABLE AT CENTRAL ADVISING B-10 PDL AND MATH ADVISING C-36 PDL.

*****STUDENTS MUST SATISFY MINIMUM PLACEMENT REQUIREMENTS. SEE ****NOTE AT THE BEGINNING OF THE MATHEMATICS LISTINGS.

| | | | | | | | |
|--------------|----------|---|-------------------------------|------------------------|-----|------------|--|
| MATH 2247 | 105 A | 5 | PRECALCULUS | | | | |
| MATH 2248 | B | 5 | MTWTHF | 830-930 | PHY | 150 | |
| MATH 2249 | U | 5 | MTWTH | 940-1040 700-845 PM | SIG | 231 226 | |
| MATH 2250 | 124 A | 5 | CALC ANALYT GEOM I MTWTHF | 830-930 | BLM | 306 | |
| MATH 2251 | B | 5 | MTWTHF | 830-930 | MOR | 230 | |
| MATH 2252 | C | 5 | MTWTHF | 940-1040 | LOW | 106 | |
| MATH 2253 | D | 5 | MTWTHF | 1050-1150 | AND | 008 | |
| MATH 2254 | U | 5 | MWTH | 700-845 PM | BLM | 202 | |
| MATH 2255 | 125 A | 5 | CALC ANALYT GEOM II MTWTHF | 830-930 | CHL | 015 | |
| MATH 2256 | B | 5 | MTWTHF | 940-1040 | NEB | 134 | |
| MATH 2257 | C | 5 | MTWTHF | 1050-1150 | SIG | 231 | |
| MATH 2258 | U | 5 | MWTH | 700-845 PM | BLM | 204 | |

W = WRITING COURSE MEETING LAY REQUIREMENT H = HONORS B = WRITING COURSE AND HONORS % = NEW COURSE (SEE FRONT OF TIME SCHEDULE)
> ENROLLMENT IN THIS SECTION IS LIMITED, AND STUDENTS MUST OBTAIN ENTRY CODES.

UNIVERSITY OF WASHINGTON SUMMER QUARTER 1990

| DEPT SLN SPEC CODE | COURSE SECTION CRD | TITLE DAY COMMENTS | TIME | BLDG ROOM INSTR | DEPT SLN SPEC CODE | COURSE SECTION CRD | TITLE DAY COMMENTS | TIME | BLDG ROOM INSTR | DEPT SLN SPEC CODE | COURSE SECTION CRD | TITLE DAY COMMENTS | TIME | BLDG ROOM INSTR |
|-------------------------------------------------------------------------------------------------------------------------|--------------------------|--------------------------|----------------------|-----------------|--------------------------|--------------------------|--------------------------|----------------------------------------------------------|---------------------|--------------------------|--------------------------|--------------------------|---------------------|----------------------|
| MATHEMATICS (cont.) | | | | | | | | | | | | | | |
| MATH 128 | 2259 A | 5 | CALC ANAL GEOM II | | MATH 402 | 2290 A | 3 | INTRO MODN ALGEBRA | | MATH 700 | 2316 A | VAR | MASTERS THESIS | |
| 2260 B | 5 | MTWTHF | 830-930 | BLM 411 | MATH 403 | 2291 A | 3 | INTRO MODN ALGEBRA | | MATH 800 | 2317 A | VAR | DOCTORAL DISSERTATN | |
| 2261 C | 5 | MTWTHF | 940-1040 | ARC 021 | | | | 830-1040 | LOW 105 | | | | ARR | ENTRY CODES PDL C036 |
| 2262 U | 5 | MTWTH | 1050-1150 | MOR 221 | | | | TERM A | | | | | ARR | ENTRY CODES PDL C036 |
| | | | 700-945 PM | SM2 105 | MATH 407 | 2292 A | 3 | LINEAR OPTIMIZATION | | | | | | |
| * *STUDENTS MUST SATISFY MINIMUM PLACEMENT REQUIREMENTS. SEE ****NOTE AT THE BEGINNING OF THE MATHEMATICS LISTINGS.* | | | | | MATH 411 | 2293 A | 3 | INTRO MODN ALG-TCHR | | | | | | |
| MATH 166 | 2263 A | 5 | BUSINESS & ECON ALG | JUN 223 | | | | 830-1040 | PHY 152 | | | | | |
| | | | 830-930 | | MATH 412 | 2294 A | 3 | INTRO MODN ALG-TCHR | | | | | | |
| * *COURSE REVISIONS OCCURRED DURING 1988/1989 - SEE **NOTE PRECEDING THE LISTING FOR MATH 205.* | | | | | | | | 830-1040 | PHY 152 | | | | | |
| MATH 157 | 2264 A | 5 | BUSINESS & ECON CALC | MOR 230 | MATH 420 | 2295 A | 3 | HISTORY OF MATH | | | | | | |
| 2265 U | 5 | MTWTH | 700-845 PM | SM1 305 | | | | 900-1030 | PHY 152 | | | | | |
| MATH 170 | 2266 A | 3 | MATH ELEM SCH TEACH | SG 229 | MATH 425 | 2296 A | 3 | FUND CONCEPTS ANALYS | | | | | | |
| | | | CR/NC ONLY | | | | | 1050-1150 | DEN 317 | | | | | |
| * *COURSE REVISIONS OCCURRED DURING 1988/1989 - SEE **NOTE PRECEDING THE LISTING FOR MATH 205.* | | | | | MATH 427 | 2297 A | 3 | TPCS IN APPL ANALYS | | | | | | |
| MATH 205 | 2267 A | 3 | ELEM LINEAR ALGEBRA | THO 125 | | | | 1200-100 | DEN 317 | | | | | |
| | | | 940-1040 | | MATH 428 | 2298 A | 3 | TPCS IN APPL ANALYS | | | | | | |
| MATH 301 | 2269 A | 3 | ELEM NUMBER THEORY | SG 229 | | | | 940-1150 | DEN 311 | | | | | |
| | | | 1200-100 | | MATH 429 | 2299 A | 3 | TPCS IN APPL ANALYS | | | | | | |
| * *COURSE REVISIONS OCCURRED DURING 1988/1989 - SEE **NOTE PRECEDING THE LISTING FOR MATH 205.* | | | | | | | | 940-1150 | DEN 311 | | | | | |
| MATH 307 | 2270 A | 3 | LINEAR ANALYSIS I | THO 118 | MATH 444 | 2300 A | 3 | FOUNDATIONS OF GEOM | | | | | | |
| 2271 B | 3 | MTWTH | 830-930 | JUN 223 | | | | 1050-1150 | SG 229 | | | | | |
| 2272 C | 3 | MTWTH | 940-1040 | JUN 223 | MATH 445 | 2301 A | 3 | FOUNDATIONS OF GEOM | | | | | | |
| 2274 U | 3 | TTH | 1050-1150 | JHA 111 | | | | 1200-100 | SG 226 | | | | | |
| | | | 630-750 PM | DEN 304 | | | | CONCURRENT ENROLLMENT IN 498B (2 CREDITS) REQUIRED | | | | | | |
| * *COURSE REVISIONS OCCURRED DURING 1988/1989 - SEE **NOTE PRECEDING THE LISTING FOR MATH 205.* | | | | | MATH 448 | 2303 AA | 4 | NUMERICAL ANALYSIS | | | | | | |
| MATH 303 | 2275 A | 3 | LINEAR ANALYSIS II | BLM 207 | | | | 940-1040 | SG 228 | | | | | |
| 2276 B | 3 | MTWTH | 830-930 | JHA 111 | MATH 488 | >2304 A | 2-5 | SPEC TOPICS IN MATH | | | | | | |
| 2277 C | 3 | MTWTH | 940-1040 | MOR 230 | | | | 830-1030 | PAR 110 | | | | | |
| * *COURSE REVISIONS OCCURRED DURING 1988/1989 - SEE **NOTE PRECEDING THE LISTING FOR MATH 205.* | | | | | | | | ENTRY CODES PDL C036 | CURTISE MORROW,J | | | | | |
| MATH 309 | 2278 A | 3 | LINEAR ANALYSIS III | JUN 214 | | | | 830-1030 | | | | | | |
| | | | 940-1040 | | MATH 510 | 3302 A | 2 | SEMINAR IN ALGEBRA | | | | | | |
| * *COURSE REVISIONS OCCURRED DURING 1988/1989 - SEE **NOTE PRECEDING THE LISTING FOR MATH 205.* | | | | | | | | 940-1040 | | | | | | |
| MATH 328 | 2279 A | 3 | ADVANCED CALC I | SG 227 | | | | 940-1040 | | | | | | |
| 2280 B | 3 | MTWTH | 830-930 | BLM 207 | MATH 530 | 2307 A | 2 | SEMINAR IN ANALYSIS | | | | | | |
| | | | 940-1040 | JHA 111 | | | | CR/NC ONLY | | | | | | |
| | | | 1050-1150 | MOR 230 | >2308 B | 2 | ARR | ENTRY CODES PDL C036 | | | | | | |
| MATH 329 | 2282 A | 3 | ADVANCED CALC II | PHY 321 | 3303 C | 2 | ARR | ENTRY CODES PDL C036 | | | | | | |
| | | | 1050-1150 | | 3304 D | 2 | ARR | ENTRY CODES PDL C036 | | | | | | |
| MATH 390 | 2284 AA | 4 | PROB STAT ENG SCI | MEB 103 | | | | | | | | | | |
| | | | 1050-1150 | SM2 105 | MATH 550 | 2309 A | 2 | SEMINAR IN GEOM | | | | | | |
| | | | 1200-100 | | | | | 3305 B | 2 | ARR | | | | |
| | | | W/STAT 390 AA | | | | | 3306 C | 2 | ARR | | | | |
| | | | W/STAT 390 AB | | | | | | | | | | | |
| MATH 394 | 2285 AB | 4 | PROB STAT ENG SCI | MEB 103 | MATH 570 | 3307 A | 2 | SEMINAR IN TOPOLOGY | | | | | | |
| | | | 1050-1150 | SM2 105 | | | | ARR | | | | | | |
| | | | 110-210 | | MATH 590 | 3301 A | 2 | SMAR PROBABILITY | | | | | | |
| | | | W/STAT 390 AB | | | | | ARR | | | | | | |
| * *COURSE REVISIONS OCCURRED DURING 1988/1989 - SEE **NOTE PRECEDING THE LISTING FOR MATH 205.* | | | | | | | | | | | | | | |
| MATH 394 | 2286 A | 3 | PROBABILITY I | SG 226 | | | | | | | | | | |
| | | | 940-1150 | | MATH 600 | >2310 A | VAR | INDEPENDNT STDY/RSCH | | | | | | |
| | | | W/MATH 394 A | | | | | ARR | | | | | | |
| | | | TERM A | | >2311 B | VAR | ARR | ENTRY CODES PDL C036 | | | | | | |
| | | | W/MATH 394 B | | >2312 C | VAR | ARR | ENTRY CODES PDL C036 | | | | | | |
| | | | TERM A | | | | | ARR | | | | | | |
| MATH 395 | 2288 A | 3 | PROBABILITY II | SG 226 | | | | 3307 A | 2 | | | | | |
| | | | 940-1150 | | | | | ARR | | | | | | |
| | | | W/STAT 395 A | | | | | 3309 A | 2 | | | | | |
| | | | TERM B | | | | | ARR | | | | | | |
| | | | W/STAT 395 B | | | | | 3310 A | 2 | | | | | |
| | | | 1050-100 | | | | | ARR | | | | | | |
| | | | TERM B | | | | | 3311 A | 2 | | | | | |
| | | | W/STAT 395 B | | | | | ARR | | | | | | |
| | | | TERM B | | | | | 3312 A | 2 | | | | | |
| | | | 1050-100 | | | | | ARR | | | | | | |
| | | | TERM B | | | | | 3313 A | 2 | | | | | |
| | | | W/STAT 395 B | | | | | ARR | | | | | | |
| | | | TERM B | | | | | 3314 A | 2 | | | | | |
| | | | 1050-100 | | | | | ARR | | | | | | |
| | | | TERM B | | | | | 3315 A | 2 | | | | | |
| | | | W/STAT 395 B | | | | | ARR | | | | | | |
| | | | TERM B | | | | | 3316 A | 2 | | | | | |
| | | | 1050-100 | | | | | ARR | | | | | | |
| | | | TERM B | | | | | 3317 A | 2 | | | | | |
| | | | W/STAT 395 B | | | | | ARR | | | | | | |
| | | | TERM B | | | | | 3318 A | 2 | | | | | |
| | | | 1050-100 | | | | | ARR | | | | | | |
| | | | TERM B | | | | | 3319 A | 2 | | | | | |
| | | | W/STAT 395 B | | | | | ARR | | | | | | |
| | | | TERM B | | | | | 3320 A | 2 | | | | | |
| | | | 1050-100 | | | | | ARR | | | | | | |
| | | | TERM B | | | | | 3321 A | 2 | | | | | |
| | | | W/STAT 395 B | | | | | ARR | | | | | | |
| | | | TERM B | | | | | 3322 A | 2 | | | | | |
| | | | 1050-100 | | | | | ARR | | | | | | |
| | | | TERM B | | | | | 3323 A | 2 | | | | | |
| | | | W/STAT 395 B | | | | | ARR | | | | | | |
| | | | TERM B | | | | | 3324 A | 2 | | | | | |
| | | | 1050-100 | | | | | ARR | | | | | | |
| | | | TERM B | | | | | 3325 A | 2 | | | | | |
| | | | W/STAT 395 B | | | | | ARR | | | | | | |
| | | | TERM B | | | | | 3326 A | 2 | | | | | |
| | | | 1050-100 | | | | | ARR | | | | | | |
| | | | TERM B | | | | | 3327 A | 2 | | | | | |
| | | | W/STAT 395 B | | | | | ARR | | | | | | |
| | | | TERM B | | | | | 3328 A | 2 | | | | | |
| | | | 1050-100 | | | | | ARR | | | | | | |
| | | | TERM B | | | | | 3329 A | 2 | | | | | |
| | | | W/STAT 395 B | | | | | ARR | | | | | | |
| | | | TERM B | | | | | 3330 A | 2 | | | | | |
| | | | 1050-100 | | | | | ARR | | | | | | |
| | | | TERM B | | | | | 3331 A | 2 | | | | | |
| | | | W/STAT 395 B | | | | | ARR | | | | | | |
| | | | TERM B | | | | | 3332 A | 2 | | | | | |
| | | | 1050-100 | | | | | ARR | | | | | | |
| | | | TERM B | | | | | 3333 A | 2 | | | | | |
| | | | W/STAT 395 B | | | | | ARR | | | | | | |
| | | | TERM B | | | | | 3334 A | 2 | | | | | |
| | | | 1050-100 | | | | | ARR | | | | | | |
| | | | TERM B | | | | | 3335 A | 2 | | | | | |
| | | | W/STAT 395 B | | | | | ARR | | | | | | |
| | | | TERM B | | | | | 3336 A | 2 | | | | | |
| | | | 1050-100 | | | | | ARR | | | | | | |
| | | | TERM B | | | | | 3337 A | 2 | | | | | |
| | | | W/STAT 395 B | | | | | ARR | | | | | | |
| | | | TERM B | | | | | 3338 A | 2 | | | | | |
| | | | 1050-100 | | | | | ARR | | | | | | |
| | | | TERM B | | | | | 3339 A | 2 | | | | | |
| | | | W/STAT 395 B | | | | | ARR | | | | | | |
| | | | TERM B | | | | | 3340 A | 2 | | | | | |
| | | | 1050-100 | | | | | ARR | | | | | | |
| | | | TERM B | | | | | 3341 A | 2 | | | | | |
| | | | W/STAT 395 B | | | | | ARR | | | | | | |
| | | | TERM B | | | | | 3342 A | 2 | | | | | |
| | | | 1050-100 | | | | | ARR | | | | | | |
| | | | TERM B | | | | | 3343 A | 2 | | | | | |
| | | | W/STAT 395 B | | | | | ARR | | | | | | |
| | | | TERM B | | | | | 3344 A | 2 | | | | | |
| | | | 1050-100 | | | | | ARR | | | | | | |
| | | | TERM B | | | | | 3345 A | 2 | | | | | |
| | | | W/STAT 395 B | | | | | ARR | | | | | | |
| | | | TERM B | | | | | 3346 A | 2 | | | | | |
| | | | 1050-100 | | | | | ARR | | | | | | |
| | | | TERM B | | | | | 3347 A | 2 | | | | | |
| | | | W/STAT 395 B | | | | | ARR | | | | | | |
| | | | TERM B | | | | | 3348 A | 2 | | | | | |
| | | | 1050-100 | | | | | ARR | | | | | | |
| | | | TERM B | | | | | 3349 A | 2 | | | | | |
| | | | W/STAT 395 B | | | | | ARR | | | | | | |
| | | | | | | | | | | | | | | |

UNIVERSITY OF WASHINGTON SUMMER QUARTER 1990

41

| DEPT SLN SPEC CODE | COURSE SECTION | CRD | TITLE DAY COMMENTS | TIME | BLDG ROOM INSTR | DEPT SLN SPEC CODE | COURSE SECTION | CRD | TITLE DAY COMMENTS | TIME | BLDG ROOM INSTR | DEPT SLN SPEC CODE | COURSE SECTION | CRD | TITLE DAY COMMENTS | TIME | BLDG ROOM INSTR | |
|-------------------------------------------|-------------------|-----|-------------------------------------------------------------------------------------------------------------------------------------------------------------------------------------------------------|------|-----------------------------------|------------------------------------|-------------------|--------------------------------------------------------------------------------------------------------------------------------------|----------------------------------------------------------------------------------------------------------------------|------|----------------------|--------------------------|-------------------|-----------------------------|--------------------------|------|-----------------------------------------------------------|-------------|
| MUSIC (cont.) | | | | | | MUSIC 580 > 2447 A | 3 | ADVANCED CONDUCTING MW 940-1150 PREREQ: 496F OR EQUIV TERM B | MUS 114 | | SALZMAN,T | MUSAP > 2380 A | 2-3 | | VIOLIN-VIOLA ARR | | | SKOHRONEK,F |
| > 2421 D | 2-3 | W | 330-420 W/MUSIC 589 D CR/NC ONLY YORUBA DRUMMING TERM B | | MUS 055 ADELEKE,A | MUSIC 583 > 2448 A | 3 | ADV CHORAL CONDUCTG MW 220-430 TERM A | MUS 114 | | CONLOAN,J | MUSAP > 2381 A | 2-3 | | SAXOPHONE ARR | | | BROCKMAN,M |
| MUSIC 440 > 2422 A | 3 | | EARLY CHILDHOOD MUS MTWTH 830-1040 TERM B | | MUS 313 CAMPBELL,P | MUSIC 589 > 2449 A | 3 | WORLD MUSIC LAB M 330-420 W/MUSIC 389 A CR/NC ONLY INDONESIAN GAMELON TERM A | MUS 055 | | SUANDA,E | MUSAP > 2382 A | 2-3 | | TRUMPET ARR | | | CUMMINGS,R |
| MUSIC 452 > 2423 A | 3 | | ETHNO IN PUB SCHLS MTWTH 110-320 TERM B | | MUS 027 CAMPBELL,P LUNDQUIST,B | MUSIC 589 > 2450 B | 3 | W 330-420 W/MUSIC 389 B CR/NC ONLY YORUBA DRUMMING TERM A | MUS 055 | | ADELEKE,A | MUSAP > 2383 A | 2-3 | | TUBA ARR | | | SALZMAN,T |
| MUSIC 485 > 2424 A | 3 | | COMPUTER MUSIC SEM MWF 110-210 | | MUS 012 KARPEN,R | > 2451 C | 3 | M 330-420 W/MUSIC 389 C CR/NC ONLY INDONESIAN GAMELON TERM B | MUS 055 | | SUANDA,E | MUSAP > 2384 A | 2-3 | | HARP ARR | | | VOKOLEK,P |
| MUSIC 496 2425 A | 2 | | SPEC MUS ED TOPICS MWF 1050-1150 W/MUSIC 331 A CONCURRENT W/331 "HISTORY OF JAZZ" MTWTH 1200-100 COMPUTER APPLICATIONS IN MUSIC EDUCATION TERM A | | MUS 126 COLLIER,T | > 2452 D | 3 | W 330-420 W/MUSIC 389 D CR/NC ONLY YORUBA DRUMMING TERM B | MUS 055 | | ADELEKE,A | MUSAP > 2385 A | 2-3 | | PERCUSSION ARR | | | COLLIER,T |
| 2427 C | 2 | | "CONDUCTING" TERM A | | MUS 114 SALZMAN,T | MUSIC 590 > 2453 A | 2-6 | DOCTORAL RECITAL ARR | | | | MUSAP > 2386 A | 3 | | FLUTE ARR | | | SKOHRONEK,F |
| 2428 D | 2 | | "BAND REPERTOIRE" TERM A | | MUS 114 SALZMAN,T | MUSIC 599 > 2455 B | 3 | READINGS IN MUSIC MTWTH 1050-100 "COMMENTS IN ETHNO- MUSICOLOGY, NORTH AMERICAN PERSPECTIVES" AUGUST 1 - 15 TERM B | MUS 213 | | NETTL,B | MUSAP > 2387 A | 3 | | SAXOPHONE ARR | | | BROCKMAN,M |
| 2429 E | 2 | | "JAZZ TECHNIQUES: METHODS & MATERIALS" TERM A | | MUS 035 CUMMINGS,R | MUSIC 600 > 2456 A | VAR | INDEPENDNT STDY/RSCH ARR | | | | MUSAP > 2388 A | 3 | | TRUMPET ARR | | | CUMMINGS,R |
| 2430 F | 2 | | "JAZZ IMPROVISATION" TERM B | | MUS 114 BROCKMAN,M | MUSIC 700 > 2457 A | VAR | MASTERS THESIS ARR | | | | MUSAP > 2389 A | 3 | | TUBA ARR | | | SALZMAN,T |
| 2431 G | 2 | | "SOLFEGE IN MUSIC EDUCATION" TERM A | | MUS 313 CAMPBELL,P | MUSIC 800 > 2458 A | VAR | DOCTORAL DISSERTATN ARR | | | | MUSAP > 2390 A | 3 | | HARP ARR | | | VOKOLEK,P |
| 2432 H | 2 | | "MARCHING BAND METHODS AND MATERIALS" WILL MEET IN HUSKY BAND SHACK JUNE 22 - 6:30-9:20P JUNE 23 - 9:00-05:00 TERM A MTWTHF 800-520 "JAZZ INSTITUTE" JULY 9 - 13 TERM A | | MUS 630 BISELL,W | MUSIC - APPLIED | | | | | | | | | | | | |
| 2433 K | 2 | | TECHNIQUES/UTILIZING "MUSIC EDUC WORKSHOP" AUG 16 - 17 ONLY TERM B | | MUS 012 COLLIER,T | * ENTRY CODES AVAILABLE IN MUS 116 | | | | | | | | | | | | |
| 2434 J | 2 | | PERCUSSION TECHNIQUES | | MUS 055 COLLIER,T | MUSAP > 320 A | 2-3 | VOICE ARR | | | KOSCHMANN,C | MUSAP > 321 A | 2-3 | | PIANO ARR | | | FREDMAN,T |
| MUSIC 497 > 3364 A | 3 | | SPEC TOP MUS HIST MTWTH 940-1040 | | MUS 212 STARRL | MUSAP > 325 A | 2-3 | VIOLONCELLO ARR | | | DAVIS,R | MUSAP > 327 A | 2-3 | | FLUTE ARR | | | SKOHRONEK,F |
| MUSIC 499 > 2439 A | VAR | | UNDERGRAD RESEARCH ARR | | | MUSAP > 331 A | 2-3 | SAXOPHONE ARR | | | | MUSAP > 333 A | 2-3 | | TRUMPET ARR | | | CUMMINGS,R |
| MUSIC 502 > 2440 A | 3 | | SEM IN MUS ANALYSIS MW 940-1150 TERM A | | MUS 216 BERNARD,J | MUSAP > 335 A | 2-3 | TUBA ARR | | | SALZMAN,T | MUSAP > 336 A | 2-3 | | HARP ARR | | | VOKOLEK,P |
| MUSIC 503 > 2441 A | 3 | | SEM IN MUS ANALYSIS T 1050-1150 TERM A | | MUS 219 KARPEN,R | MUSAP > 337 A | 2-3 | PERCUSSION ARR | | | COLLIER,T | MUSAP > 338 A | 2-3 | | VOICE ARR | | | KOSCHMANN,C |
| > 3446 B | 3 | | T 1050-1150 TERM A | | MUS 219 KARPEN,R | MUSAP > 341 A | 2-3 | PIANO ARR | | | FREDMAN,T | MUSAP > 342 A | 2-3 | | VIOLONCELLO ARR | | | DAVIS,R |
| MUSIC 534 > 2444 A | 5 | | PRECEPT READING MTWTHF 940-1040 W/MUSIC 317 A | | MUS 213 ELLINGSON,T | MUSAP > 345 A | 2-3 | UNDERGRAD RESEARCH ARR | | | | MUSAP > 346 A | 2-3 | | VOICE ARR | | | KOSCHMANN,C |
| MUSIC 555 > 2445 A | 3 | | SYSTEM MUS RSCH TTH 940-1150 | | MUS 027 CARLSEN,J | MUSAP > 347 A | 2-3 | PERCUSSION ARR | | | COLLIER,T | MUSAP > 348 A | 2-3 | | VOICE ARR | | | KOSCHMANN,C |
| MUSIC 559 > 2446 A | 3 | | MASTERS RECITAL ARR | | | MUSAP > 349 A | 2-3 | PIANO ARR | | | FREDMAN,T | MUSAP > 350 A | 2-3 | | VIOLONCELLO ARR | | | DAVIS,R |
| NEAR EASTERN | | | | | | | | | | | | | | | | | | |
| N E > 2460 A | 490 | VAR | SUPERVISED STUDY ARR | | | N E > 2461 A | 1-6 | UNDERGRAD RESEARCH ARR | | | HEER,N CRTAUTAS,J | N E > 2462 A | VAR | INDEPENDNT STDY/RSCH ARR | | | ANDREWS,W SODQ,M SOKOLOFF,N HEER,N CRTAUTAS,J | |
| ENTRY CODES DEN 2298 GRADUATE STANDING | | | | | | | | | | | | | | | | | | |
| ARABIC | | | | | | | | | | | | | | | | | | |
| ARAB 1085 A | 315 | 15 | INTENSIVE ELEM ARAB MTWTHF 830-1150 W/ARAB 470 A | | DEN 302 | BLANKSHIP | ARAB 470 A | 15 | INTENSIVE ARAB MORP MTWTHF 830-1150 W/ARAB 315 A ENTRY CODES DEN 2298 PREMARILY FOR GRADUATE STUDENTS | | DEN 302 | BLANKSHIP | | | | | | |

W = WRITING COURSE MEETING UN REQUIREMENT H = HONORS B = WRITING COURSE AND HONORS % = NEW COURSE (SEE FRONT OF TIME SCHEDULE)
> ENROLLMENT IN THIS SECTION IS LIMITED, AND STUDENTS MUST OBTAIN ENTRY CODES.

UNIVERSITY OF WASHINGTON

SUMMER QUARTER 1990

| DEPT SLN | COURSE SECTION | CRO | TITLE DAY COMMENTS | TIME | BLDG ROOM | INSTR | DEPT SLN | COURSE SECTION | CRO | TITLE DAY COMMENTS | TIME | BLDG ROOM | INSTR | DEPT SLN | COURSE SECTION | CRO | TITLE DAY COMMENTS | TIME | BLDG ROOM | INSTR |
|-----------------------------------------------------------------------------------------------------------------------------------------------------------------------------------------------------------------------------------------------------------------------------------------------------------------------------------------------------------------------------------------------|----------------|-----|--------------------|--------------------------------------------|------------|---------|-----------------|----------------|-----|--------------------|------|-----------|---------|----------|----------------|-----|--------------------|-------------------------------------------------------------------------------------------|-----------|----------|
| HEBREW | | | | | | | | | | | | | | | | | | | | |
| HEBR | 315 | A | 15 | INTENS ELEM HEBREW | 830-1150 | PAR 310 | YOGEV,M | PHIL | 584 | A | 1-4 | | | PHYS | 408 | A | 5 | PHYSICS FOR TEACHRS | 900-320 | PHY 301 |
| | 2035 | | | MTWTHF | | | | | | VAR | | | | | | | | ENTRY CODES PHY 304 OR CALL 545-2046 | | |
| HEBR | 470 | A | 15 | INTENS HEBREW MORPH | 830-1150 | PAR 310 | YOGEV,M | PHIL | 600 | A | VAR | | | PHYS | 409 | A | 5 | PHYSICS FOR TEACHRS | 900-320 | PHY 301 |
| | 2036 | | | W/HEBR 470 A | | | | | | VAR | | | | | | | | ENTRY CODES PHY 304 OR CALL 545-2046 | | |
| HEBR | 470 | A | 15 | INTENS HEBREW MORPH | 830-1150 | PAR 310 | YOGEV,M | PHIL | 600 | A | VAR | | | PHYS | 427 | A | 3 | APPL OF PHYSICS | 900-320 | PHY 301 |
| | 2036 | | | W/HEBR 315 A | | | | | | VAR | | | | | | | | ENTRY CODES PHY 304 OR CALL 545-2046 | | |
| TURKISH | | | | | | | | | | | | | | | | | | | | |
| TKSH | 316 | A | 9 | INTENSIVE ELEM UZBEK | 830-1150 | PAR 106 | CIRTAUTAS,I | PHYS | 110 | A | 5 | | PHY 314 | PHYS | 434 | A | 3 | COMPT PHYS MEAS | 330-430 | PHY 419 |
| | > 3173 | | | W/TROC 316 A | | | EBRAHMA VOKDOVE | | | | | | | | | | | INTH PERIODS I & II PHYSICS MAJORS ONLY. ALL OTHERS BY PERMISSION. ROOM 215 PHYSICS HALL. | | HECKEL,B |
| TKSH | 470 | A | 9 | INTENS UZBEK MORPH | 830-1150 | PAR 106 | CIRTAUTAS,I | PHYS | 114 | A | 4 | | PHY 334 | PHYS | 600 | A | VAR | INDEPENDNT STDY/RSCH | | |
| | > 3174 | | | W/TROC 478 A | | | EBRAHMA VOKDOVE | | | | | | | | | | | ARR CR/NC ONLY | | |
| PHILOSOPHY | | | | | | | | | | | | | | | | | | | | |
| PHIL | 100 | A | 5 | INTRO TO PHILOSOPHY | 940-1040 | RAI 121 | BOYLER | PHYS | 115 | A | 4 | | PHY 334 | PHYS | 600 | A | VAR | INDEPENDNT STDY/RSCH | | |
| | 2680 | | | | | | | | | | | | | | | | | ARR CR/NC ONLY | | |
| PHIL | 102 | U | 5 | CONTEMP MORAL PROBS | 700-940 PM | SML 102 | BAKER,L | PHYS | 116 | A | 4 | | PHY 334 | PHYS | 600 | A | VAR | DOCTORAL DISSERTATN | | |
| | 2681 | | | MEETS COLLEGE STUDIES PROGRAM REQUIREMENTS | | | | | | | | | | | | | | ARR CR/NC ONLY | | |
| PHIL | 114 | A | 5 | PHIL ISSUES IN LAW | 1050-1150 | EEB 108 | BITTNER,T | PHYS | 117 | A | 1 | | PHY 303 | PHYS | 600 | A | VAR | DOCTORAL DISSERTATN | | |
| | 2682 | | | | | | | | | | | | | | | | | ARR CR/NC ONLY | | |
| PHIL | 115 | A | 5 | PRACTICAL REASONING | 1200-100 | SML 211 | FISHMAN,W | PHYS | 117 | ZA | 1 | | PHY 303 | PHYS | 600 | A | VAR | DOCTORAL DISSERTATN | | |
| | 2683 | | | | | | | | | | | | | | | | | ARR CR/NC ONLY | | |
| PHIL | 120 | A | 5 | INTRO TO LOGIC | 830-930 | SML 211 | WOODWARD,P | PHYS | 118 | A | 1 | | PHY 307 | PHYS | 600 | A | VAR | DOCTORAL DISSERTATN | | |
| | 2684 | | | | | | | | | | | | | | | | | ARR CR/NC ONLY | | |
| | 2685 | | | | | | | | | | | | | | | | | ARR CR/NC ONLY | | |
| PHIL | 160 | A | 5 | HIST INTRO PHIL SCI | 830-930 | SML 311 | EFLIN,J | PHYS | 119 | A | 1 | | PHY 307 | PHYS | 600 | A | VAR | DOCTORAL DISSERTATN | | |
| | 2686 | | | | | | | | | | | | | | | | | ARR CR/NC ONLY | | |
| PHIL | 206 | AA | 5 | PHIL FEMINISM | 1050-1150 | SML 407 | BRIGHT,C | PHYS | 121 | A | 4 | | PHY 320 | PHYS | 600 | A | VAR | DOCTORAL DISSERTATN | | |
| | 2687 | | | | | | | | | | | | | | | | | ARR CR/NC ONLY | | |
| | 2688 | | | | | | | | | | | | | | | | | ARR CR/NC ONLY | | |
| PHIL | 267 | U | 5 | INTRO PHIL OF RELIG | 700-940 PM | SM 404 | JEFFERY,A | PHYS | 122 | A | 4 | | PHY 320 | PHYS | 600 | A | VAR | DOCTORAL DISSERTATN | | |
| | 2689 | | | | | | | | | | | | | | | | | ARR CR/NC ONLY | | |
| PHIL | 322 | A | 5 | MODERN PHILOSOPHY | 1200-100 | SML 115 | CLATTERBAUGH | PHYS | 122 | ZA | 1 | | PHY 307 | PHYS | 600 | A | VAR | DOCTORAL DISSERTATN | | |
| | 2690 | | | | | | | | | | | | | | | | | ARR CR/NC ONLY | | |
| PHIL | 353 | A | 5 | INTRO PHIL OF LANG | 940-1040 | DEN 217 | HAUGEN,D | PHYS | 123 | A | 4 | | PHY 320 | PHYS | 600 | A | VAR | DOCTORAL DISSERTATN | | |
| | 2691 | | | | | | | | | | | | | | | | | ARR CR/NC ONLY | | |
| PHIL | 410 | A | 5 | SOCIAL PHILOSOPHY | 1000-1140 | DEN 206 | TALBOTT,W | PHYS | 123 | ZA | 1 | | PHY 409 | PHYS | 600 | A | VAR | DOCTORAL DISSERTATN | | |
| | 2692 | | | | | | | | | | | | | | | | | ARR CR/NC ONLY | | |
| PHIL | 426 | A | 5 | 20TH CENTURY PHILOS | 1200-200 | SML 311 | MARTIG | PHYS | 123 | ZB | 1 | | PHY 409 | PHYS | 600 | A | VAR | DOCTORAL DISSERTATN | | |
| | 3410 | | | TERM A | | | | | | | | | | | | | | ARR CR/NC ONLY | | |
| PHIL | 445 | A | 5 | PHILOSOPHY OF ART | 940-1140 | CHL 015 | MOORE,R | PHYS | 131 | A | 1 | | PHY 413 | PHYS | 600 | A | VAR | DOCTORAL DISSERTATN | | |
| | 2695 | | | | | | | | | | | | | | | | | ARR CR/NC ONLY | | |
| PHIL | 481 | A | 5 | PHILOSOPHICAL ANTH | 1200-200 | PAR 120 | MISHALANI,J | PHYS | 131 | ZA | 1 | | PHY 413 | PHYS | 600 | A | VAR | DOCTORAL DISSERTATN | | |
| | 2696 | | | TERM B | | | | | | | | | | | | | | ARR CR/NC ONLY | | |
| PHIL | 484 | A | 1-5 | READING IN PHILOS | | | | PHYS | 132 | A | 1 | | PHY 409 | PHYS | 600 | A | VAR | DOCTORAL DISSERTATN | | |
| | > 2697 | | | ARR | | | | | | | | | | | | | | ARR CR/NC ONLY | | |
| | | | | ENTRY CODES SAV 345 | | | | | | | | | | | | | | ENTRY CODES PHY 215 | | |
| PHYSICS | | | | | | | | | | | | | | | | | | | | |
| PHYS | 110 | A | 5 | LIBERAL ARTS PHYS | 940-1040 | PHY 314 | | PHYS | 132 | ZA | 1 | | PHY 409 | PHYS | 600 | A | VAR | DOCTORAL DISSERTATN | | |
| | 2703 | | | | | | | | | | | | | | | | | ARR CR/NC ONLY | | |
| PHYS | 114 | A | 4 | GENERAL PHYSICS | 830-930 | PHY 334 | | PHYS | 132 | ZB | 1 | | PHY 409 | PHYS | 600 | A | VAR | DOCTORAL DISSERTATN | | |
| | 2704 | | | | | | | | | | | | | | | | | ARR CR/NC ONLY | | |
| PHYS | 115 | A | 4 | GENERAL PHYSICS | 940-1040 | PHY 334 | | PHYS | 132 | ZA | 1 | | PHY 409 | PHYS | 600 | A | VAR | DOCTORAL DISSERTATN | | |
| | 2705 | | | | | | | | | | | | | | | | | ARR CR/NC ONLY | | |
| PHYS | 116 | A | 4 | GENERAL PHYSICS | 1050-1150 | PHY 334 | | PHYS | 132 | ZB | 1 | | PHY 409 | PHYS | 600 | A | VAR | DOCTORAL DISSERTATN | | |
| | 2706 | | | | | | | | | | | | | | | | | ARR CR/NC ONLY | | |
| PHYS | 117 | A | 1 | GENERAL PHYSICS LAB | 110-430 | PHY 303 | | PHYS | 224 | A | 3 | | PHY 314 | PHYS | 600 | A | VAR | DOCTORAL DISSERTATN | | |
| | 2707 | | | | | | | | | | | | | | | | | ARR CR/NC ONLY | | |
| | 2708 | | | | | | | | | | | | | | | | | ARR CR/NC ONLY | | |
| PHYS | 118 | A | 1 | GENERAL PHYSICS LAB | 110-430 | PHY 307 | | PHYS | 225 | A | 3 | | PHY 314 | PHYS | 600 | A | VAR | DOCTORAL DISSERTATN | | |
| | 2709 | | | | | | | | | | | | | | | | | ARR CR/NC ONLY | | |
| | 2710 | | | | | | | | | | | | | | | | | ARR CR/NC ONLY | | |
| PHYS | 119 | A | 1 | GENERAL PHYSICS LAB | 110-430 | PHY 305 | | PHYS | 227 | A | 3 | | PHY 321 | PHYS | 600 | A | VAR | DOCTORAL DISSERTATN | | |
| | 2711 | | | | | | | | | | | | | | | | | ARR CR/NC ONLY | | |
| PHYS | 121 | A | 4 | MECHANICS | 940-1040 | PHY 320 | | PHYS | 401 | A | VAR | | | PHYS | 405 | A | 5 | PHYS SCI FOR TEACHS | 900-320 | PHY 301 |
| | 2712 | | | | | | | | | | | | | | | | | ENTRY CODES PHY 304 OR CALL 545-2046 | | |
| PHYS | 122 | A | 4 | ELMAG & OSCIL MOTN | 830-930 | PHY 320 | GERHART,J | PHYS | 406 | A | 5 | | PHY 301 | PHYS | 406 | A | 5 | PHYS SCI FOR TEACHS | 900-320 | PHY 301 |
| | 2713 | | | | | | | | | | | | | | | | | ENTRY CODES PHY 304 OR CALL 545-2046 | | |
| PHYS | 123 | A | 4 | WAVES | 1050-1150 | PHY 320 | | PHYS | 407 | A | 5 | | PHY 301 | PHYS | 407 | A | 5 | PHYSICS FOR TEACHRS | 900-320 | PHY 301 |
| | 2714 | | | | | | | | | | | | | | | | | ENTRY CODES PHY 304 OR CALL 545-2046 | | |
| PHYS | 131 | A | 1 | EXPTL PHYSICS | 110-430 | PHY 413 | | | | | | | | | | | | | | |
| | 2715 | | | | | | | | | | | | | | | | | | | |
| | 2716 | | | | | | | | | | | | | | | | | | | |
| PHYS | 132 | A | 1 | EXPTL PHYSICS | 110-430 | PHY 409 | | | | | | | | | | | | | | |
| | 2717 | | | | | | | | | | | | | | | | | | | |
| | 2718 | | | | | | | | | | | | | | | | | | | |
| PHYS | 224 | A | 3 | THERMAL PHYSICS | 830-930 | PHY 314 | | | | | | | | | | | | | | |
| | 2719 | | | | | | | | | | | | | | | | | | | |
| PHYS | 225 | A | 3 | MODERN PHYSICS | 1050-1150 | PHY 314 | | | | | | | | | | | | | | |
| | 2720 | | | | | | | | | | | | | | | | | | | |
| PHYS | 227 | A | 3 | ELEM MATH PHYS | 940-1040 | PHY 321 | | | | | | | | | | | | | | |
| | 2721 | | | | | | | | | | | | | | | | | | | |
| PHYS | 401 | A | VAR | SPECIAL PROBLEMS | | | | | | | | | | | | | | | | |
| | > 2722 | | | ARR | | | | | | | | | | | | | | | | |
| | | | | ENTRY CODES PHY 215 | | | | | | | | | | | | | | | | |
| PHYS | 405 | A | 5 | PHYS SCI FOR TEACHS | 900-320 | PHY 301 | | | | | | | | | | | | | | |
| | > 2723 | | | | | | | | | | | | | | | | | | | |
| PHYS | 406 | A | 5 | PHYS SCI FOR TEACHS | 900-320 | PHY 301 | | | | | | | | | | | | | | |
| | > 2724 | | | | | | | | | | | | | | | | | | | |
| | | | | | | | | | | | | | | | | | | | | |
| PHYS | 407 | A | 5 | PHYSICS FOR TEACHRS | 900-320 | PHY 301 | | | | | | | | | | | | | | |
| | > 2725 | | | | | | | | | | | | | | | | | | | |
| | | | | | | | | | | | | | | | | | | | | |
| | | | | ENTRY CODES PHY 304 OR CALL 545-2046 | | | | | | | | | | | | | | | | |
| POLITICAL SCIENCE | | | | | | | | | | | | | | | | | | | | |
| * ENTRY CODES AVAILABLE IN GWN 115 & 107 FOR UNDERGRADS | | | | | | | | | | | | | | | | | | | | |
| * ENTRY CODES AVAILABLE IN GWN 111 FOR GRADS | | | | | | | | | | | | | | | | | | | | |
| * POL S CHANGE OF REGISTRATION PROCEDURE DURING ENROLLMENT PERIOD II. STUDENTS ADDING UNDERGRAD POL S COURSES * SHOULD OBTAIN ENTRY CODES FROM FACULTY/TAS. * SUPERVISED STUDY OR INTERNSHIP COURSE ENTRY CODES AVAILABLE IN GWN 115 & 107. * POL S INTRO COURSES FOR FRESH, SOPHS AND JRS DURING PERIOD I & II. * ALL OTHERS NEED PERM FROM DEPT ADVISERS, GWN 105 & 107. * EC - ENTRY CODES | | | | | | | | | | | | | | | | | | | | |
| POL S | 101 | A | 5 | INTRO TO POLITICS | 830-930 | DEN 217 | | POL S | 201 | A | 5 | | DEN 217 | POL S | 202 | A | 5 | INTRO TO AMER POL | 1200-100 | DEN 205 |
| | 2745 | | | | | | | | | | | | | | | | | | | |
| POL S | 201 | A | 5 | INTRO POL THEORY | 1050-1150 | DEN 217 | | POL S | 203 | U | 5 | | SML 115 | POL S | 204 | | | | | |

UNIVERSITY OF WASHINGTON

SUMMER QUARTER 1990

| DEPT SLN SPEC CODE | COURSE SECTION | CRD | TITLE DAY COMMENTS | TIME | BLDG ROOM INSTR | DEPT SLN SPEC CODE | COURSE SECTION | CRD | TITLE DAY COMMENTS | TIME | BLDG ROOM INSTR | DEPT SLN SPEC CODE | COURSE SECTION | CRD | TITLE DAY COMMENTS | TIME | BLDG ROOM INSTR | | | |
|----------------------------------|----------------|-----|-------------------------------------------------------------------|------|-----------------|--------------------|----------------|-------|----------------------------------------------|-------------------------------------------------------|-----------------|--------------------|---------------------------------------------------|------------|--------------------|-----------------------------------------------------------------------------------------------------|------------------------------------------------------------------------------------------------------------------------------------|---------|-----------|------------|
| POLITICAL SCIENCE (cont.) | | | | | | PSYCHOLOGY | | | | | | | | | | | | | | |
| POL S 2753 | 301 A | 5 | POL THEORY TOPICS MTWTF 1050-100 TERM A | | SMI 307 | POL S 2775 | 313 A | 5 | WOMEN IN POLITICS W/WOMEN 313 A TERM A | | SMI 115 | DI STEFANO,C | POL S 2756 | 318 A | 5 | AMER POL THOUGHT I TTH 830-1050 EC PERIOD II MEETS COLLEGE STUDIES PROGRAM REQUIREMENTS | | GLD 440 | MC CANNUM | |
| POL S 2757 | 321 A | 5 | AMER FOREIGN POLICY MTWTF 940-1150 EC PERIOD II TERM A | | SMI 107 | MAJESKLS | POL S 2759 | 324 A | 5 | EUROPE IN WORLD POL MTWTF 830-930 EC PERIOD II | | THO 202 | KEELER,J | POL S 2760 | 341 A | 5 | CANADA GOVT & POLT MTWTF 1200-100 W/SSCA 341 A EC PERIOD II | | THO 331 | |
| POL S 2762 | 353 A | 5 | U.S. CONGRESS MTWTF 830-930 EC PERIOD II TERM A | | LOW 106 | AMATO,T | POL S 2763 | 354 A | 5 | AM ELECTIONS & VOTE MTWTF 940-1040 EC PERIOD II | | PAR 322 | MC CRONED | POL S 2764 | 358 A | 5 | SOCIETY & POLITICS MTWTF 1050-1150 W/SOC 356 A EC PERIOD II | | CAJ 332 | BURSTEIN,P |
| POL S 2765 | 360 A | 5 | AM CONST LAW MTWTF 1200-100 MAJORS PRIORITY EC PERIOD II | | DEN 217 | | POL S 2766 | 361 U | 5 | M CIVIL LIBERTY MWF 630-850 PM S&I 115 | | SMI 115 | | POL S 2767 | 370 A | 5 | GOV & AMER ECONOMY MTWTF 1050-1150 PREREQ: POL S 270 AND ECON 201 OR 301 MEETS COLLEGE STUDIES PROGRAM REQUIREMENTS | | PAR 120 | AMATO,T |
| POL S 2768 | 381 A | 5 | AM CITY POLITICS MTWTF 220-430 EC PERIOD II TERM A | | DEN 206 | OLSOND | POL S 2769 | 401 A | 5 | POL THEORY TOPICS MTWTF 1050-1150 EC PERIOD II | | THO 118 | HOROWITZ,R | POL S 2770 | 406 B | 5 | INTERNSHIP ARR CR/NC ONLY | | | MC CRONED |
| POL S 2771 | 407 A | 5 | INTERNATL CONFLICT MTWTF 940-1040 | | SMI 405 | ARMSTRONG,A | POL S 2772 | 498 A | 2.5 | RESEARCH/READINGS ARR | | | AKENT BONEH GELLUM,J MC CRONED ROHN,P | POL S 2773 | 498 B | 2.5 | ARR CR/NC ONLY | | | |
| POL S 2774 | 698 A | 3.5 | INDEP WRITING I ARR | | | | POL S 2775 | 600 A | VAR | RESEARCH/READINGS ARR | | | | POL S 2776 | 700 A | VAR | MASTERS THESIS ARR | | | |
| | | | | | | | POL S 2777 | 600 B | VAR | ARR CR/NC ONLY | | | | POL S 2778 | 700 A | VAR | ARR | | | |
| | | | | | | | | | | | | | POL S 2779 | 700 B | VAR | ARR CR/NC ONLY | | | | |
| | | | | | | | | | | | | | POL S 2780 | 800 A | VAR | DOCTORAL DISSERTATN ARR | | | | |
| | | | | | | | | | | | | | POL S 2781 | 800 B | VAR | ARR CR/NC ONLY | | | | |

W = WRITING COURSE MEETING UNW REQUIREMENT H = HONORS B = WRITING COURSE AND HONORS % = NEW COURSE (SEE FRONT OF TIME SCHEDULE)
 > ENROLLMENT IN THIS SECTION IS LIMITED, AND STUDENTS MUST OBTAIN ENTRY CODES.

UNIVERSITY OF WASHINGTON SUMMER QUARTER 1990

| DEPT SLN SPEC CODE | COURSE SECTION | CRD | TITLE DAY COMMENTS | TIME | BLDG ROOM INSTR | DEPT SLN SPEC CODE | COURSE SECTION | CRD | TITLE DAY COMMENTS | TIME | BLDG ROOM INSTR | DEPT SLN SPEC CODE | COURSE SECTION | CRD | TITLE DAY COMMENTS | TIME | BLDG ROOM INSTR |
|---------------------------|-------------------|-----|---------------------------------------------------------------------------------------------------------------------------------|---------|-----------------|---------------------------|-------------------|-----|--------------------------------------------------|---------|-----------------|--------------------------------------|-------------------|-----|---------------------------------------|------|-----------------|
| PSYCHOLOGY (cont.) | | | | | | > 2855 B | | | | | | FREN 202 | | | | | |
| 2835 E | 3 | W | 110-210 | GLD 317 | HUTTON,R | 1928 A | 5 | | INTERMEDIATE MTWTF 1050-100 | | MEB 235 | | | | | | |
| | | | CR/NC ONLY NEUROMUSCULAR ADAPTATIONS TO EXERCISE/DISUSE PLUS ADD'L TIME * | | | PSYCH 600 | | | | | | FREN 301 | | | | | |
| 2836 F | 3 | | RESEARCH IN EMOTIONAL DEVELOPMENT JRS GRAD & 5TH YR STUDENTS ONLY | | DUNCAN,S | > 2856 A | VAR | | INDEPENDNT STDY/RSCH ARR | | | 1930 A | 5 | | ADVANCED FRENCH MTWTF 1050-100 | | MEB 245 |
| > 2837 G | 3 | | TTH 1050-1220 SELF-CONCEPT AND SOCIAL BEHAVIOR | GLD 440 | BROWN,J | > 2857 B | VAR | | CR/NC ONLY ENTRY CODES GTH 119A | | | FREN 302 | | | | | |
| PSYCH 497 > 3384 A | 3 | | UNDEGRD FIELD WORK ARR W/PSYCH 560 E ENTRY CODES GTH 236 FIELDWORK IN HEALTH PROMOTION AND ILLNESS PREVENTION | | SARASON,B | PSYCH 700 > 2858 A | VAR | | MASTERS THESIS ARR | | | 1931 A | 5 | | ADVANCED FRENCH MTWTF 1050-100 | | MEB 245 |
| PSYCH 498 > 2839 A | 1-3 | | READINGS IN PSYCH ARR ENTRY CODES GTH 119A | | | > 2859 B | VAR | | CR/NC ONLY ENTRY CODES GTH 119A | | | FREN 390 | | | | | |
| > 2840 B | 1-3 | | CR/NC ONLY ENTRY CODES GTH 119A | | | PSYCH 800 > 2860 A | VAR | | DOCTORAL DISSERTATN ARR | | | > 1934 A | 2-6 | | SUPERVISED STUDY ARR | | |
| PSYCH 499 > 2841 A | 1-3 | | UNDERGRAD RESEARCH ARR ENTRY CODES GTH 119A | | | > 2861 B | VAR | | CR/NC ONLY ENTRY CODES GTH 119A | | | COMPARATIVE RELIGION | | | | | |
| > 2842 B | 1-3 | | CR/NC ONLY ENTRY CODES GTH 119A | | | RELIG 201 | | | | | | FREN 419 | | | | | |
| PSYCH 560 > 2844 A | 3 | | SEMINAR ARR SURVIVOR SKILLS FOR ACADEMIA | | WOODS,S | RELIG 220 2917 A | 5 | | RELIGIONS WESTERN MTWTF 1130-130 | THO 135 | JAFFE,E,M | 3279 A | 5 | | 20-C 1939-PRESENT. MTWTF 220-320 | | LOW 112 |
| 2845 B | 3 | | INTELLIGENCE & CREATIVITY | | HUNT,E | RELIG 499 > 2918 A | 1-5 | | UNDERGRAD RESEARCH ARR ENTRY CODES THO 111 | | | ITALIAN | | | | | |
| 2846 C | 3 | | CR/NC ONLY HOW TO EFFECTIVELY TEACH AN UNDERGRADUATE COURSE | | HENDRICKS,K | RELIG 600 > 2919 A | VAR | | INDEPENDNT STDY/RSCH ARR | | | ITAL 101 2132 A | 5 | | ELEMENTARY MTWTF 830-1040 | | MEB 245 |
| > 2847 D | 3 | | ARR ENTRY CODES GTH 219 SPORT PSYCHOLOGY RESEARCH | | SMOLL,F | ROMANCE LITERATURE | | | | | | 3260 B | 5 | | MTWTF 1050-100 | | EEB 316 |
| > 2848 E | 3 | | ARR CR/NC ONLY PSYCHOLOGICAL APPROACHES TO HEALTH PROMOTION | | SARASON,J | ROMAN 600 > 2933 A | VAR | | INDEPENDNT STDY/RSCH ARR | | | ITAL 102 2133 A | 5 | | ELEMENTARY MTWTF 830-1040 | | MEB 245 |
| > 2849 F | 3 | | ARR W/PSYCH 497 A CR/NC ONLY ENTRY CODES GTH 236 FIELD WORK IN HEALTH PROMOTION AND ILLNESS PREVENTION | | SARASON,B | ROMAN 700 > 2934 A | VAR | | MASTERS THESIS ARR | | | ITAL 390 > 2134 A | 2-6 | | SUPERVISED STUDY ARR | | |
| > 3385 G | 3 | | ARR TREATMENT OF BORDER- LINE PERSONALITY DISORDERS ENTRY CODES GTH 237 | | LNEMAN | ROMAN 800 > 2935 A | VAR | | DOCTORAL DISSERTATN ARR | | | ITAL 499 > 2135 A | 1-5 | | SPEC TOPICS ARR | | |
| 3411 H | 3 | | CR/NC ONLY "STATISTICAL UNKNOWN'S" | GLD 440 | GREENWALD | FRENCH | | | | | | ITAL 590 > 2136 A | 1-10 | | SPEC SNWR & CONFER ARR | | |
| PSYCH 590 > 2850 A | 1-6 | | CLINICAL METHODS ARR CR/NC ONLY ENTRY CODES GTH 119A CLIN PSYCH GRADS ONLY | | | FREN 101 1918 A | 5 | | ELEMENTARY MTWTF 830-930 | | LOW 112 | ITAL 600 > 2137 A | VAR | | INDEPENDNT STDY/RSCH ARR | | |
| PSYCH 597 > 2851 A | 1-5 | | FIELD WORK-CLINICAL ARR ENTRY CODES GTH 119A | | | 1919 B | 5 | | MTWTF 940-1040 | | LOW 117 | ROMANCE LINGUISTICS & LIT | | | | | |
| > 2852 B | 1-5 | | ARR CR/NC ONLY ENTRY CODES GTH 119A | | | 1920 C | 5 | | MTWTF 1050-100 | | LOW 117 | ROM 401 3273 A | 5 | | INTR ROM LINGUISTCS MTWTF 940-1150 | | THO 217 |
| PSYCH 598 > 2853 A | 4 | | ADV CLIN PRACTICUM ARR CR/NC ONLY ENTRY CODES GTH 119A | | | 1921 D | 5 | | MTWTF 940-1150 | | MEB 237 | ROM 489 > 2930 A | 1-5 | | SPECIAL TOPICS ARR | | |
| PSYCH 599 > 2854 A | VAR | | READINGS IN PSYCH ARR ENTRY CODES GTH 119A | | | 3276 V | 5 | | MTWTF 830-1150 | | DEN 110 | ROM 590 > 2931 A | 1-10 | | SPEC SNWR & CONFER ARR | | |
| | | | | | | FREN 102 1923 A | 5 | | ELEMENTARY MTWTF 830-1040 | | RAI 116 | ROM 600 > 2932 A | VAR | | INDEPENDNT STDY/RSCH ARR | | |
| | | | | | | 1924 B | 5 | | MTWTF 1050-100 | | GUG 306 | ROMANIAN | | | | | |
| | | | | | | 3277 V | 5 | | MTWTF 830-1150 | | DEN 110 | ROMN 402 3391 A | 5 | | ELEMENTARY ROMANIAN MTWTF 830-1040 | | THO 215 |
| | | | | | | FREN 103 3278 V | 5 | | ELEMENTARY MTWTF 830-1150 | | DEN 110 | ROMN 403 3393 A | 5 | | ELEMENTARY ROMANIAN MTWTF 830-1040 | | THO 215 |
| | | | | | | FREN 201 1927 A | 5 | | INTERMEDIATE MTWTF 1050-100 | | MEB 235 | | | | | | |

W = WRITING COURSE MEETING UW REQUIREMENT H = HONORS B = WRITING COURSE AND HONORS % = NEW COURSE (SEE FRONT OF TIME SCHEDULE)
> ENROLLMENT IN THIS SECTION IS LIMITED, AND STUDENTS MUST OBTAIN ENTRY CODES.

UNIVERSITY OF WASHINGTON

SUMMER QUARTER 1990

| DEPT | COURSE | TITLE | TIME | BLDG | ROOM | INSTR | DEPT | COURSE | TITLE | TIME | BLDG | ROOM | INSTR | DEPT | COURSE | TITLE | TIME | BLDG | ROOM | INSTR | | | | | | | |
|------------------------------------|---------|------------------------------------------------------------------------------------------------|-------------|----------------------------|------|-------|------------------------------------------------------------------------------------------------------------------------------------------------------------------------------------------------------------------|---------|-----------------------------------------------------------------------------------------------|----------|------|------|-------|-------------------------------------------------------------------------------------------------------------------------------------------------|---------|-------------------------------------------------------------------------------------------|----------|----------|------|------------|--|--|--|--|--|--|--|
| SUN | SECTION | DAY | COMMENTS | | | | SUN | SECTION | DAY | COMMENTS | | | | SUN | SECTION | DAY | COMMENTS | | | | | | | | | | |
| SPEC | CODE | | | | | | SPEC | CODE | | | | | | SPEC | CODE | | | | | | | | | | | | |
| SOCIOLOGY (cont.) | | | | | | | | | | | | | | | | | | | | | | | | | | | |
| SOC | 401 | SPECIAL TOPICS | | | | | SPHSC | 499 | UNDERGRAD RESEARCH | | | | | SPHSC | 591 | ADV PRACTCM AUDLGY | | | | | | | | | | | |
| > 3014 | B | TTH 1200-200 CRIME, RACE AND SOCIAL CLASS SENIOR SOC MAJORS ONLY OTHERS BY PERMISSION | THO 217 | BRIDGES, G | | | > 3087 | A | ARR ENTRY CODES EGL 253 | | | | | 3370 | AA | M 1200-100 ARR W/SPHSC 591 BA CR/NC ONLY ADULT ASSESSMENT | SWS 032 | LABAKJ | | | | | | | | | |
| > 3015 | C | MW 940-1150 HISTORICAL-COMPARATIVE SOCIOLOGY | MEB 250 | SHNG | | | SPHSC | 503 | CURR ISSUES SPHSC | | | | | 3371 | BA | M 1200-100 ARR W/SPHSC 591 AA CR/NC ONLY | SWS 032 | LABAKJ | | | | | | | | | |
| SOC | 472 | JUVENILE DELINQUENCY | | | | | SPHSC | 535 | VOIC DISORDERS | | | | | 3372 | CA | TH 940-1050 ARR W/SPHSC 591 DA CR/NC ONLY AURAL REHAB-ADULT PLUS ADULT HRS | SWS 036 | | | | | | | | | | |
| > 3016 | A | MTWTF 940-1040 | JRN 111 | WES, J | | | SPHSC | 536 | ASSESS LING IMP CHLD | | | | | 3374 | DA | TH 940-1050 ARR W/SPHSC 591 CA CR/NC ONLY AURAL REHAB-ADULT PLUS ADULT HRS | SWS 036 | | | | | | | | | | |
| SOC | 489 | UNDERGRAD RESEARCH | | | | | SPHSC | 551 | ADV PRACT SPCH EVAL | | | | | 3376 | EA | M 1200-100 ARR W/SPHSC 591 BA CR/NC ONLY PLUS CLIN HRS * SEL HEARING AID | SWS 032 | LABAKJ | | | | | | | | | |
| > 3017 | A | ARR CR/NC ONLY ENTRY CODES SAV 210 | | | | | 3092 | AA | ARR CR/NC ONLY EVAL COMM DIS I U SPEECH CLINIC | | | | | 3407 | FA | ARR ARR CR/NC ONLY CALIBRATION PLUS ADULT HRS | | | | LABAKJ | | | | | | | |
| SOC | 600 | INDEPENDNT STDY/RSCH | | | | | 3093 | AB | ARR ARR CR/NC ONLY | | | | | 3377 | GA | M 1200-100 ARR W/SPHSC 591 EA CR/NC ONLY PLUS CLIN HRS * GENERAL | SWS 032 | LABAKJ | | | | | | | | | |
| > 3018 | A | ARR CR/NC ONLY ENTRY CODES SAV 210 | | | | | 3094 | AC | ARR ARR CR/NC ONLY | | | | | SPHSC | 599 | RSCH PRACTICUM | | | | | | | | | | | |
| SOC | 700 | MASTERS THESIS | | | | | 3095 | BA | ARR M 100-500 T 800-1100 CR/NC ONLY COARC EVALUATION EVAL COMM DIS II | | | | | > 3132 | A | ARR ENTRY CODES EGL 203 | | | | | | | | | | | |
| > 3019 | A | ARR CR/NC ONLY ENTRY CODES SAV 210 | | | | | 3096 | BB | ARR M 100-500 T 1000-100 CR/NC ONLY | | | | | SPHSC | 600 | INDEPENDNT STDY/RSCH | | | | | | | | | | | |
| SOC | 800 | DOCTORAL DISSERTATN | | | | | SPEECH AND HEARING SCIENCES | | | | | | | | | | | | | | | | | | | | |
| > 3020 | A | ARR CR/NC ONLY ENTRY CODES SAV 210 | | | | | SPHSC | 552 | ADV PRACT SPCH MGMT | | | | | SPHSC | 601 | INTERNSHIP | | | | | | | | | | | |
| SPEECH AND HEARING SCIENCES | | | | | | | | | | | | | | | | | | | | | | | | | | | |
| SPHSC | 111 | AMER ENGLISH SOUNDS | | | | | 3099 | AA | W 1030-1220 ARR CR/NC ONLY MGMT ARTIC & LANG | | | | | > 3134 | A | ARR CR/NC ONLY ENTRY CODES EGL 115 INTERNSHIP IN SPEECH PATHOLOGY & AUDIOLOGY | | | | ALARCON, N | | | | | | | |
| > 3077 | A | MW 110-210 CR/NC ONLY | SWS 8032 | | | | 3100 | BA | ARR ARR CR/NC ONLY MGMT CHILD LANG | | | | | SPHSC | 700 | MASTERS THESIS | | | | | | | | | | | |
| 3078 | B | MTWTF 940-1040 CR/NC ONLY TERM A | SWS 8010 | STOEL-GAMMON | | | 3101 | CA | T 220-320 ARR CR/NC ONLY MGMT STUTTERING I | | | | | > 3135 | A | ARR ENTRY CODES EGL 203 | | | | | | | | | | | |
| SPHSC | 250 | HUMAN CHU DISORDERS | | | | | 3102 | DA | ARR ARR CR/NC ONLY MGMT STUTTERING II | | | | | SPHSC | 800 | DOCTORAL DISSERTATN | | | | | | | | | | | |
| > 3379 | A | MTWTF 940-1050 | SWS 032 | PALMER, J | | | 3236 | EA | ARR ARR CR/NC ONLY MGMT MAXILLOFACIAL | | | | | > 3136 | A | ARR ENTRY CODES EGL 203 | | | | | | | | | | | |
| SPHSC | 300 | SPEECH SCIENCE | | | | | 3237 | FA | W 110-210 ARR CR/NC ONLY MGMT NEURO DIS | | | | | SPEECH COMMUNICATION | | | | | | | | | | | | | |
| > 3079 | A | MTWTF 830-1030 TERM A | SWS 8038 | COOKER, H | | | 3238 | HA | T 1050-1150 ARR CR/NC ONLY MGMT VOICE DIS II | | | | | * DEPARTMENT RESERVES THE RIGHT TO DROP STUDENTS WHO DO NOT ATTEND CLASS DURING FIRST WEEK OF CLASSES. | | | | | | | | | | | | | |
| SPHSC | 350 | CLIN II TREATMENT | | | | | * MOST CLASSES REQUIRE PERMISSION TO ADD DURING REGISTRATION PERIOD II. PERMISSION INFORMATION AVAILABLE RAITT 205. | | | | | | | | | | | | | | | | | | | | |
| > 3080 | A | MW 110-210 TH 110-310 ENTRY CODES EGL 253 | SWS 8012 | STONE, J | | | SPHSC | 555 | PRE-INTERNSHIP | | | | | * SOME CLASSES REQUIRE PERMISSION TO ADD DURING ALL REGISTRATION PERIODS; SEE INDIVIDUAL COURSE LISTING FOR ADDITIONAL PERMISSION INSTRUCTIONS. | | | | | | | | | | | | | |
| SPHSC | 370 | BASIC AUDIOMETRY | | | | | > 3113 | A | ARR CR/NC ONLY ENTRY CODES EGL 115 PRE-INTERNSHIP IN SP-LANG PATH OR AUDIOLOGY | | | | | SPCH | 102 | SPCH INDIVL SOCIETY | | | | | | | | | | | |
| > 3081 | A | MTWTF 1050-1150 ENTRY CODES EGL 253 PLUS LAB * | SWS 8010 | THOMPSON, G | | | SPHSC | 575 | MED BKGD AUDIOLOGY | | | | | 3055 | A | MTWTF 940-1040 ENTRY CODES PERIOD II | CAU 120 | KLUNE, S | | | | | | | | | |
| SPHSC | 380 | INTRO AURAL REHAB | | | | | 3114 | A | T 800-930 HSE 81101SNYDER, J | | | | | SPCH | 103 | INTERPERSONAL CHAU | | | | | | | | | | | |
| > 3082 | AA | MWF 940-1040 W 110-230 ENTRY CODES EGL 253 | SWS 8012 | SWS 8010 | | | SPHSC | 581 | MGMT HEAR IMP CH | | | | | 3056 | A | MTWTF 830-930 ENTRY CODES PERIOD III | RAI 109 | | | | | | | | | | |
| > 3083 | AB | MWF 940-1040 W 230-410 ENTRY CODES EGL 253 | SWS 8012 | SWS 8010 | | | 3115 | A | MWF 800-940 TERM B | | | | | 3057 | B | MTWTF 1050-1150 ENTRY CODES PERIOD III | RAI 109 | | | | | | | | | | |
| SPHSC | 400 | COMMUNICATION ANLYS | | | | | W = WRITING COURSE MEETING UW REQUIREMENT H = HONORS B = WRITING COURSE AND HONORS % = NEW COURSE (SEE FRONT OF TIME SCHEDULE) > ENROLLMENT IN THIS SECTION IS LIMITED, AND STUDENTS MUST OBTAIN ENTRY CODES. | | | | | | | | | | | | | | | | | | | | |
| > 3084 | A | W 730-930 SWS 8010 | MEB 250 | CARPENTER, R COGGINS, T | | | | | | | | | | | | | | | | | | | | | | | |
| SPHSC | 401 | NEUR BASES SP LANG | | | | | | | | | | | | | | | | | | | | | | | | | |
| > 3085 | A | MTWTF 1200-100 SWS 8038 | MC HENRY, M | | | | | | | | | | | | | | | | | | | | | | | | |
| SPHSC | 449 | STDY SPH PATH & AUD | | | | | | | | | | | | | | | | | | | | | | | | | |
| > 3437 | A | MW 330-630 COGNITIVE REHABILITATN TERM B | SWS 032 | MATEER, C | | | | | | | | | | | | | | | | | | | | | | | |
| SPHSC | 453 | COMM AUGMENTATION | | | | | | | | | | | | | | | | | | | | | | | | | |
| > 3086 | A | MTWTF 900-1150 MTWTF 100-320 W/REHAB 458 A JUNE 18-22 TERM A | EGL 001 | MARRNER, N EGL 001 | | | | | | | | | | | | | | | | | | | | | | | |

W = WRITING COURSE MEETING UW REQUIREMENT H = HONORS B = WRITING COURSE AND HONORS % = NEW COURSE (SEE FRONT OF TIME SCHEDULE)
> ENROLLMENT IN THIS SECTION IS LIMITED, AND STUDENTS MUST OBTAIN ENTRY CODES.

UNIVERSITY OF WASHINGTON

SUMMER QUARTER 1990

47

| DEPT SLN | COURSE SECTION | CRO | TITLE DAY COMMENTS | TIME | BLDG | ROOM | INSTR | DEPT SLN | COURSE SECTION | CRO | TITLE DAY COMMENTS | TIME | BLDG | ROOM | INSTR | DEPT SLN | COURSE SECTION | CRO | TITLE DAY COMMENTS | TIME | BLDG | ROOM | INSTR |
|-------------|-------------------|-----|--------------------------|------|------|------|-------|-------------|-------------------|-----|--------------------------|------|------|------|-------|-------------|-------------------|-----|--------------------------|------|------|------|-------|
|-------------|-------------------|-----|--------------------------|------|------|------|-------|-------------|-------------------|-----|--------------------------|------|------|------|-------|-------------|-------------------|-----|--------------------------|------|------|------|-------|

SPEECH COMMUNICATION (cont.)

| | | | | | | | | | | | | | | | | | | | | | | | | | | |
|--------------|----------|-----|---------------------------------------------------------------------------|-----|-----|-------------|--|--------------|-----------|-----|-------------------------------------------------------|-----|-----|-----------|-----|---------------|----------|---|----------------------------------------|-----|-----|-----------------------------|-----|-----|----------|--|
| SPCH 3058 | 220 A | 5 | INTRO TO PUBLIC SPK MTWTF 940-1040 | DEN | 317 | ALBRECHT,T | | STAT 3141 | 311 AA | 5 | ELEMENTS STAT METHOD MWF 830-930 TTH 830-930 | DEN | 216 | | 304 | WOMEN 3204 | 313 A | 5 | WOMEN IN POLITICS MTWTF 220-430 | SAB | 115 | DI STEFANO,C | | | | |
| 3059 | B | 5 | ENTRY CODES PERIOD II MTWTF 1050-100 | RAI | 116 | PARKS,M | | 3142 | AB | 5 | W/ECON 311 AA MWF 830-930 TTH 940-1040 | DEN | 216 | | 304 | 3349 | A | 5 | GENDER & MASCULINITY MTWTF 940-1040 | MEB | 235 | CLATTERBAUGH | | | | |
| 3060 | U | 5 | ENTRY CODES PERIOD II TERM A TTH 700-920 PM | DEN | 217 | | | STAT 3144 | 330 AA | 4 | PROB STAT ENG SCI MTWTF 1050-1150 | MEB | 103 | | 105 | 3205 | 357 A | 5 | PSYCHOLOG OF WOMEN TTH 940-1150 | GWN | 201 | KENNEY,N | | | | |
| 3061 | A | 5 | INTERVIEWING MTWTF 940-1040 | ART | 317 | | | 3143 | AB | 4 | W/MATH 390 AA MTWTF 1050-1150 | MEB | 103 | | 105 | | | | 3206 | AB | 5 | F 830-930 W/PSYCH 357 AA | GWN | 201 | KENNEY,N | |
| 3281 | U | 5 | ENTRY CODES PERIOD II MW 700-920 PM | DEN | 217 | | | 3146 | A | 3 | PROBABILITY I MWF 940-1150 | SIG | 226 | | | | | | | | | | | | | |
| 3282 | A | 5 | PERSPECT LANG SP CMU MTWTF 1050-1150 | DEN | 307 | KLINE,S | | 3147 | B | 3 | W/MATH 394 A MWF 1050-1000 | SIG | 228 | | | | | | | | | | | | | |
| 3283 | A | 5 | ESSNTLS OF ARGUMENT MTWTF 830-1040 | RAI | 116 | PARKS,M | | 3148 | A | 3 | PROBABILITY II MWF 940-1150 | SIG | 226 | | | | | | | | | | | | | |
| 3062 | U | 5 | MEETS COLLEGE STUDIES PROGRAM REQUIREMENTS TERM A TTH 700-920 PM | PAR | 106 | | | 3149 | B | 3 | W/MATH 395 A MWF 1050-1000 | SIG | 228 | | | | | | | | | | | | | |
| 3063 | A | 3 | INTERP CHILDREN LIT MTWTF 1050-1150 | RAI | 121 | POST,R | | 3150 | A | 1-5 | SPECIAL TOPICS ARR | | | | | | | | | | | | | | | |
| 3064 | A | 5 | PRGM GROUP DISCUSSN MTWTF 830-930 | RAI | 121 | | | 3151 | A | 1-5 | UNDGRAD RESEARCH ARR | | | | | | | | | | | | | | | |
| 3065 | A | 5 | ORG COMMUNICATION MTWTF 1200-100 | RAI | 121 | ALBRECHT,T | | 3152 | A | 3 | SPEC TOP ADV BOST TTH 220-400 | JRN | 064 | | | | | | | | | | | | | |
| 3067 | A | 3 | SPEC TOPICS SP CMU MTWTF 940-1040 | RAI | 109 | POST,R | | | | 1 | "SPATIAL STATISTICS" WILL MEET JUNE 26- JULY 26 | JRN | 064 | SAMPSON,P | | | | | | | | | | | | |
| 3069 | U | 5 | CONFLICT RESOLUTION BY JUDY BLUME MTWTF 940-1040 | RAI | 109 | POST,R | | 3153 | B | 1 | W 1200-120 | JRN | 064 | SAMPSON,P | | | | | | | | | | | | |
| 3070 | A | 1-5 | UNDERGRAD RESEARCH ARR | | | | | 3154 | A | VAR | STAT CONSULTING ARR | | | SAMPSON,P | | | | | | | | | | | | |
| 3071 | B | 1-5 | ENTRY CODES RAI 205 ARR | | | NYQUIST,J | | 3155 | A | VAR | INDEPENDNT STDY RSCH ARR | | | | | | | | | | | | | | | |
| 3072 | A | 5 | SMALL GRP COMMUNIC MW 110-320 | RAI | 114 | PHILIPSEN,G | | 3156 | A | VAR | MASTERS THESIS ARR | | | | | | | | | | | | | | | |
| 3073 | A | VAR | INDEPENDNT STDY/RSCH ARR | | | | | 3157 | A | VAR | DOCTORAL DISSERTATN ARR | | | | | | | | | | | | | | | |
| 3074 | B | VAR | ENTRY CODES RAI 205 ARR | | | | | | | | | | | | | | | | | | | | | | | |
| 3075 | A | VAR | MASTERS THESIS ARR | | | | | | | | | | | | | | | | | | | | | | | |
| 3076 | A | VAR | DOCTORAL DISSERTATN ARR | | | | | | | | | | | | | | | | | | | | | | | |

STATISTICS

* ENTRY CODES AVAILABLE IN POL 6313

| | | | | | | | |
|--------------|-----------|---|---------------------------------|-----|-----|--|--|
| STAT 3188 | 220 AA | 5 | BASIC STATISTICS MWF 830-930 | SIG | 325 | | |
| 3189 | AB | 5 | TTH 830-930 | SIG | 224 | | |
| | | | MWF 830-930 | SIG | 325 | | |
| | | | TTH 940-1040 | MEB | 238 | | |

WOMEN STUDIES

** FOR FURTHER COURSES RELATED TO WOMEN STUDIES,SEE

WOMEN STUDIES C-254 PADELFORE HALL.

| | | | | | | | |
|---------------|-----------|---|---------------------------------------|-----|-----|-----------|--|
| WOMEN 3198 | 200 AA | 5 | INTRO WOMEN STUDIES MTWTF 1200-100 | SAB | 102 | EXANGER,V | |
| 3199 | AB | 5 | F 1200-100 | SAB | 102 | EXANGER,V | |
| 3200 | AC | 5 | CR/NC ONLY MTWTF 1200-100 | SAB | 102 | EXANGER,V | |
| 3201 | AD | 5 | F 1200-100 | SAB | 102 | EXANGER,V | |
| | | | CR/NC ONLY F 1200-100 | BLM | 203 | | |
| 3202 | AA | 5 | PHIL OF FEAGNEM MWF 1050-1150 | SAB | 407 | BRIGHT,C | |
| 3203 | AB | 5 | TTH 1050-1150 | DEN | 314 | | |
| | | | W/PHL 206 AA MWF 1050-1150 | SAB | 407 | BRIGHT,C | |
| | | | TTH 1050-1150 | BLM | 204 | | |
| | | | W/PHL 206 AB | | | | |

ZOOLOGY

* ENTRY CODES AVAILABLE IN KN 106

| | | | | | | | |
|--------------|-----------|---|-------------------------------------|-----|-----|---------|--|
| ZOOL 3214 | 118 A | 5 | SURVEY OF PHYSIOL MTWTF 830-930 | HCK | 132 | LINDERT | |
| 3215 | ZN | 1 | ELEM PHYSIOL LAB T 1050-100 | HCK | 346 | LINDERT | |
| 3216 | ZO | 1 | TH 1050-100 | HCK | 346 | LINDERT | |
| 3217 | 300 AA | 5 | NT HIST MARN INVERTS TTH 800-930 | HCK | 324 | BROWN,B | |
| | | | TTH 940-100 | HCK | 343 | | |
| 3218 | 362 AA | 5 | NAT HIST VERTS MWF 940-1040 | HCK | 316 | | |
| | | | MW 110-430 | HCK | 447 | | |
| | | | PLUS FIELD TRIPS | | | | |

**"I'LL JUST
BRACE MYSELF
WITH THE
STEERING WHEEL"**



Who are you trying to fool?
There's no way a steering wheel
can stop you from slamming into a
dashboard. Only a safety belt can.
Stop making excuses and start
buckling your safety belt.

**YOU COULD LEARN A LOT
FROM A DUMMY.
BUCKLE YOUR SAFETY BELT.**

A Public Service Message



U.S. Department
of Transportation

International Business and Economics Program in Italy

Spend your next semester in Italy fulfilling your junior and senior business and economics core requirements and electives.

- Live in Turin, Italy, a center of European economic activity
- Quality business and economics courses taught in English
- Intensive Italian language courses
- Fully accredited courses transfer to your own university
- Experienced American and European faculty
- Spring, summer, or fall semesters

Write or call now for your
information packet:

University Studies Abroad Consortium
University of Nevada, Reno Library
Reno, Nevada 89557-0093
(702) 784-6569 (phone)
(702) 784-6010 (fax)

Sponsored by:

Three American universities (USAC) in collaboration with
the Scuola di Amministrazione Aziendale (SAA)
University of Turin



**If you want
America to keep its
competitive edge,
do something about it.**

Support America's colleges. Because college is more than a place
where young people are preparing for their future. It's where *America* is
preparing for *its* future.

If our country's going to get smarter, stronger — and more competitive
— our colleges and universities simply must become a national priority.
Government. Business. And you. We're all in this together. Because
it's *our* future.

So help America keep its competitive edge with a gift to the college of
your choice — and you'll know you've done your part.

Give to the college of your choice.

UNIVERSITY OF WASHINGTON

SUMMER QUARTER 1990

| DEPT SLN SPEC CODE | COURSE SECTION CRD | TITLE DAY COMMENTS | TIME | BLDG ROOM | INSTR |
|--------------------------|--------------------------|-------------------------------------------------------------------------------------|------|--------------------|----------|
| ZOOLOGY (cont.) | | | | | |
| ZOOL > 3219 | 403 AA 5 | COMP VERT HOSTOLOGY MWF 1200-100 TTH 830-1130 | | HCK 443 HCK 443 | CLONEY,R |
| ZOOL > 3223 | 498 A 1-5 | SPEC PROB IN ZOOL ARR ENTRY CODES KN 106 OR CALL 543-1620 | | | |
| ZOOL > 3227 | 600 A VAR | INDEPENDNT STDY/RSCH ARR CR/NC ONLY ENTRY CODES KN 106 OR CALL 543-1620 | | | |
| ZOOL > 3229 | 700 A VAR | MASTERS THESIS ARR CR/NC ONLY ENTRY CODES KN 106 OR CALL 543-1620 | | | |
| ZOOL > 3231 | 800 A VAR | DOCTORAL DISSERTATN ARR CR/NC ONLY ENTRY CODES KN 106 OR CALL 543-1620 | | | |

SCHOOL OF BUSINESS ADMINISTRATION

BUSINESS ADMINISTRATION

- * ENTRY CODES AVAILABLE IN MKZ 137 FOR UNDERGRADS
- * ENTRY CODES AVAILABLE IN MKZ 110 FOR GRADS
- * REGISTRATION IN GRADUATE BUSINESS COURSES 500 & ABOVE
REQUIRES THE APPROVAL OF THE GRADUATE BUSINESS PROGRAM
- * OFFICE:
AFTER REGISTRATION, STUDENTS WISHING TO DROP OR ADD
- * ALL BA COURSES NUMBERED 500 AND ABOVE NEED THE APPROVAL
OF THE ASSOCIATE DEAN FOR GRAD PROGRAMS IN THE GRAD
- * PROGRAMS OFFICE:
ALL BA UNDERGRAD COURSES ARE BA PRIORITY UNLESS BA
- * ONLY IS INDICATED.
- * E C = ENTRY CODES

| | | | | | |
|---------------|--------------|----------------------------------------------------|--|--|----------|
| B A > 1212 | 371 A 2 | CO-OP IN BUSINESS ARR CR/NC ONLY B A ONLY | | | PETERS,J |
| B A > 1213 | 800 A VAR | DOCTORAL DISSERTATN ARR | | | |

ACCOUNTING

| | | | | | |
|---------------|------------|--------------------------------------------------------|--|---------|--|
| ACCTG 1009 | 210 A 3 | INTRO TO ACCTG MWF 910-1040 | | BLM 209 | |
| | 1010 | NO FRESHMEN PER ISOPH-JUNIOR ONLY TTH 720-850 | | BLM 209 | |
| | 1011 | NO FRESHMEN PER ISOPH-JUNIOR ONLY MWF 1050-1220 | | BLM 209 | |
| | 1012 | NO FRESHMEN PER ISOPH-JUNIOR ONLY MWF 530-700 PM | | BLM 209 | |
| ACCTG 1013 | 220 A 3 | FUND FIN ACCTG TTH 800-930 | | BLM 202 | |
| | 1014 | TTH 1050-1220 | | BLM 202 | |
| | 1015 | TTH 530-700 PM | | BLM 202 | |
| ACCTG 1016 | 230 A 3 | FUND MGRLL ACCTG TTH 800-930 | | BLM 213 | |
| | 1017 | TTH 1050-1220 | | BLM 213 | |
| | 1018 | MWF 530-700 PM | | BLM 213 | |

| DEPT SLN SPEC CODE | COURSE SECTION CRD | TITLE DAY COMMENTS | TIME | BLDG ROOM | INSTR |
|--------------------------|--------------------------|--------------------------------------------------------------------------------------------------------------------|------|-----------|-------|
| ACCTG 1019 | 301 A 3 | INTERMED ACCTG I MWF 940-1110 ACCTG MAJORS ONLY | | BLM 213 | |
| ACCTG 1020 | 302 A 3 | INTERMED ACCTG II MWF 800-930 ACCTG MAJORS ONLY | | BLM 213 | |
| ACCTG 1021 | 303 A 3 | INTERMED ACCTG III TTH 800-930 ACCTG MAJORS ONLY | | BLM 214 | |
| ACCTG 1022 | 311 A 3 | COST ACCOUNTING MWF 940-1110 ACCTG MAJORS ONLY | | BLM 411 | |
| ACCTG 1023 | 330 A 3 | ACCTG INFO SYSTEMS TTH 1000-1130 ACCTG MAJORS ONLY | | BLM 314 | |
| ACCTG 1024 | 371 A 2 | AUD OR INDS INTRSHP ARR CR/NC ONLY ACCTG MAJORS ONLY | | | |
| ACCTG 1025 | 375 A 4 | TPCS FINANCL REPORT MWF 940-1140 PER IS A ONLY PER RLSHON-ACCTG JRS & ABOVE ONLY | | BLM 206 | |
| ACCTG 1026 | 411 A 3 | AUDIT STANDRDS PRN MWF 1200-130 ACCTG MAJORS ONLY | | BLM 408 | |
| ACCTG 1027 | 421 A 3 | TAX EFF OF BUS DECS TTH 940-1110 ACCTG MAJORS ONLY | | BLM 206 | |
| ACCTG 1028 | 450 A 3 | BUSINESS TAXATION MWF 800-930 ACCTG MAJORS ONLY | | BLM 206 | |
| ACCTG 1029 | 451 A 3 | INDV INC TAXATION MWF 940-1110 ACCTG MAJORS ONLY | | BLM 408 | |
| ACCTG 1030 | 485 A 3 | ADV FIN ACCTG TTH 1200-130 ACCTG MAJORS ONLY | | BLM 309 | |
| ACCTG > 1031 | 499 A 3 | UNDERGRAD RESEARCH ARR EC ALL PERIODS MKZ 137 | | | |
| ACCTG > 1032 | 505 A 15 | ANLYS ACCTG PRINCPL MTWTF 830-300 JUNE 18 - AUG 24 EC ALL PERIODS MKZ 110 | | BLM 311 | |
| ACCTG 1033 | 510 A 3 | PROB IN FIN REPTG MWF 940-1150 GRAD B A & ACCTG MAJORS ONLY; OTHERS BY PERM E C PERIOD IN MKZ 110 | | BLM 203 | |
| ACCTG 1034 | 511 A 3 | PROB MGR & CST ACCT MWF 1200-210 GRAD B A & ACCTG MAJORS ONLY; OTHERS BY PERM E C PERIOD IN MKZ 110 | | BLM 205 | |
| ACCTG > 1035 | 571 A 3 | RSRCH REPORTS ARR MBA MAJORS ONLY E C ALL PERIODS MKZ 110 | | | |
| ACCTG > 1036 | 572 A 3 | RSRCH REPORTS ARR MBA MAJORS ONLY E C ALL PERIODS MKZ 110 | | | |
| ACCTG > 1037 | 600 A VAR | INDEPENDNT STDY/RSCH ARR MBA MAJORS ONLY E C ALL PERIODS MKZ 110 | | | |

ADMINISTRATION

| | | | | | |
|-----------------|-------------|-------------------------------------------------------------------------------|--|---------|--|
| ADMIN > 1038 | 510 A 15 | INTEGRATIVE ADMN MTWTF 745-430 CR/NC ONLY E C ALL PERIODS MKZ 110 | | BLM 413 | |
|-----------------|-------------|-------------------------------------------------------------------------------|--|---------|--|

BUSINESS COMMUNICATIONS

| | | | | | |
|---------------|------------|------------------------------------------------------------------------|--|---------|--|
| B CMU 1214 | 301 A 4 | BASC WRITTH BUS CMU MWF 1050-100 | | BLM 306 | |
| | 1215 | PER IS A ONLY PER RJS & ABOVE E C PER ID MKZ 137 MWF 110-320 | | BLM 206 | |
| | 1216 | PER IS A ONLY PER RJS & ABOVE E C PER ID MKZ 137 TTH 940-1150 | | BLM 411 | |
| | 1217 | PER IS A ONLY PER RJS & ABOVE E C PER ID MKZ 137 TTH 110-320 | | BLM 206 | |

BUSINESS ECONOMICS

| | | | | | |
|-----------------|---------------|------------------------------------------------------------------------------|--|---------|--|
| B ECM 1220 | 300 A 3 | MANAGERIAL ECON TTH 800-930 | | BLM 207 | |
| | 1221 | B A ONLY MWF 1200-130 | | BLM 207 | |
| B ECM 1222 | 301 A 4 | MONEY NT INCM PRICE MWF 940-1140 | | BLM 314 | |
| B ECM 1223 | 420 A 4 | FINANCIAL MARKETS TTH 940-1140 | | BLM 302 | |
| | 1224 | PER E FIN ONLY PER RLSB A ONLY | | BLM 213 | |
| B ECM > 1225 | 427 A 4 | INTERNATIONAL FIN MWF 1200-200 | | BLM 213 | |
| | 499 > 1226 | UNDERGRAD RESEARCH ARR E C ALL PERIODS MKZ 110 | | | |
| B ECM > 1228 | 571 A 3 | RESEARCH REPORTS ARR MBA MAJORS ONLY E C ALL PERIODS MKZ 110 | | | |
| B ECM > 1227 | 572 A 3 | RESEARCH REPORTS ARR MBA MAJORS ONLY E C ALL PERIODS MKZ 110 | | | |
| B ECM > 1228 | 600 A VAR | INDEPENDNT STDY/RSCH ARR MBA MAJORS ONLY E C ALL PERIODS MKZ 110 | | | |

BUSINESS POLICY

| | | | | | |
|---------------|------------|-------------------------------------|--|---------|----------|
| B POL 1229 | 470 A 4 | BUSINESS POLICY TTH 730-930 | | BLM 201 | |
| | 1230 | B A SRS & ABOVE TTH 940-1140 | | BLM 201 | |
| B POL 1231 | 471 A 4 | SMALL BUSINESS MGMT MWF 940-1140 | | BLM 201 | YESPER |
| | 1232 | B A SRS & ABOVE TTH 940-1140 | | BLM 214 | KNUDSOHN |

UNIVERSITY OF WASHINGTON

SUMMER QUARTER 1990

| DEPT SLN SPEC CODE | COURSE SECTION | TITLE DAY COMMENTS | TIME | BLDG ROOM INSTR | DEPT SLN SPEC CODE | COURSE SECTION | TITLE DAY COMMENTS | TIME | BLDG ROOM INSTR | DEPT SLN SPEC CODE | COURSE SECTION | TITLE DAY COMMENTS | TIME | BLDG ROOM INSTR |
|--------------------------------|----------------|--------------------------------------------------------------------------------------------------|------|-----------------|---------------------------------------|----------------|--------------------------------------------------------------------------------------|-----------|-------------------|----------------------------|----------------|------------------------------------------------------------------------------------------------|----------------------------------------------------------------------------|------------------|
| BUSINESS POLICY (cont.) | | | | | HUMAN RESOURCES MGMT/ORG BEHVR | | | | | | | | | |
| B POL 1233 | 480 A | BUSINESS SIMULATION ARR B A SRS & ABOVE | | BUTLER J | HRM00B 2041 | 301 A | PER SYS & IND REL MW PER IS A ONLY PER ILJLRS & ABOVE | 940-1110 | BLM 302 | I BUS >2110 | 571 A | RSRCH REPORTS ARR MBA MAJORS ONLY E C ALL PERIODS MKZ 110 | | |
| B POL >1234 | 489 A | UNDERGRAD RESEARCH ARR E C ALL PERIODS MKZ 137 | | | HRM00B 2042 | 400 A | MGT OF ORG BEH MW B A ONLY | 730-930 | BLM 302 | I BUS >2111 | 572 A | RSRCH REPORTS ARR MBA MAJORS ONLY E C ALL PERIODS MKZ 110 | | |
| B POL 1235 | 505 A | BUS POL & STRATEGY MW 730-920 GRAD B A & ACCTG MAJORS ONLY; OTHERS BY PERM E C PERIOD II MKZ 110 | | BLM 203 HANSEN | HRM00B 2043 | 400 B | MGT OF ORG BEH MW B A ONLY | 1000-1150 | BLM 301 | I BUS >2112 | 600 A | INDEPNENT STDY/RSCH ARR MBA MAJORS ONLY E C ALL PERIODS MKZ 110 | | |
| B POL >1237 | 571 A | RSRCH REPORTS ARR MBA MAJORS ONLY E C ALL PERIODS MKZ 110 | | | HRM00B 2045 | 410 A | STAFFING MW PER IS A ONLY PER ILJLRS & ABOVE | 1200-200 | BLM 302 | INFORMATION SYSTEMS | | | | |
| B POL >1238 | 572 A | RSRCH REPORTS ARR MBA MAJORS ONLY E C ALL PERIODS MKZ 110 | | | HRM00B 2047 | 499 A | UNDERGRAD RESEARCH ARR B A ONLY E C ALL PERIODS MKZ 137 | | | I S 3464 | 300 A | MGMT INFO SYSTEMS MW 940-1150 PER LJR; B A ONLY | | BLM 205 |
| B POL >1239 | 600 A | INDEPNENT STDY/RSCH ARR MBA MAJORS ONLY E C ALL PERIODS MKZ 110 | | | HRM00B 2048 | 515 A | PERF APPRSL & COMP T GRAD B A & ACCTG MAJORS ONLY; OTHERS BY PERM E C PER II MKZ 110 | 940-1150 | BLM 203 PETERSON | I S 2115 | 320 A | DATA STR & FILE SYS MW 940-1140 PER IS A ONLY PER ILJLRS & ABOVE | | BLM 416 |
| FINANCE | | | | | | | | | | I S 2116 | | | | |
| FIN 1885 | 350 A | BUSINESS FINANCE MW B A ONLY | | BLM 214 | HRM00B 2049 | 520 A | COLLECT BARG TH GRAD B A & ACCTG MAJORS ONLY; OTHERS BY PERM E C PER II MKZ 110 | 940-1150 | BLM 203 KIENAST | I S 499 | 409 A | APPL PRGM FOR IS TTH 900-1100 PER IS A ONLY PER ILJLRS & ABOVE | | BLM 416 |
| FIN 1886 | U | TTH 710-910 PM B A ONLY | | BLM 214 | HRM00B 2050 | 550 A | LEADERSHIP M GRAD B A & ACCTG MAJORS ONLY; OTHERS BY PERM E C PER II MKZ 110 | 1200-210 | BLM 203 | I S >2117 | 499 A | UNDERGRAD RESEARCH ARR EC ALL PERIODS MKZ 137 | | LANGFORD J |
| FIN 1887 | 460 A | INVESTMENTS TTH PER LFN ONLY PER ILJLRS A ONLY | | BLM 301 | HRM00B 2051 | 560 A | NEGOTIATIONS TH GRAD B A MAJORS; OTHERS BY PERM E C PERIOD II MKZ 110 | 720-930 | BLM 203 KIENAST | I S 2118 | 504 A | INFO SYS FOR MGMT TTH 1200-210 GRAD B A & ACCTG MAJORS ONLY; OTHERS BY PERM E C PER II MKZ 110 | | BLM 411 |
| FIN >1888 | 499 A | UNDERGRAD RESEARCH ARR E C ALL PERIODS MKZ 137 | | | HRM00B 2052 | 571 A | RSRCH REPORTS ARR MBA MAJORS ONLY E C ALL PERIODS MKZ 110 | | | 2119 | B | 3 | TTH 220-430 GRAD B A & ACCTG MAJORS ONLY OTHERS BY PERM E C PER II MKZ 110 | BLM 314 |
| FIN 1889 | 550 A | ADV BUS FIN MW GRAD B A & ACCTG MAJORS ONLY; OTHER BY PERM E C PER II | | BLM 307 | HRM00B 2053 | 572 A | RSRCH REPORTS ARR MBA MAJORS ONLY E C ALL PERIODS MKZ 110 | | | MARKETING | | | | |
| FIN 1890 | 560 A | INVESTMENTS TTH GRAD B A & ACCTG MAJORS ONLY; OTHERS BY PERM E C PER II MKZ 110 | | BLM 307 SAVARNO | HRM00B 2054 | 600 A | INDEPNENT STDY/RSCH ARR MBA MAJORS ONLY E C ALL PERIODS MKZ 110 | | | MKTG 2352 | 301 A | MARKETING CONCEPTS ARR PER LJR; B A ONLY TERM A | | SPANGENBERG |
| FIN >1891 | 571 A | RSRCH REPORTS ARR MBA MAJORS ONLY E C ALL PERIODS MKZ 110 | | | INTERNATIONAL BUSINESS | | | | | MKTG 3434 | 310 A | PRODCT & PRICE POL TTH PER E MKTG ONLY PER II; B A ONLY PER DE; JRS & ABOVE | | BLM 414 |
| FIN >1892 | 572 A | RSRCH REPORTS ARR MBA MAJORS ONLY E C ALL PERIODS MKZ 110 | | | I BUS 2104 | 300 A | INTL ENVRT BUSNS ARR PER LJR; B A ONLY TERM B | | | MKTG 3435 | 340 A | ADVERTISING MW PER E MKTG ONLY PER II; B A ONLY PER DE; JRS & ABOVE | | BLM 202 |
| FIN >1893 | 600 A | INDEPNENT STDY/RSCH ARR MBA MAJORS ONLY E C ALL PERIODS MKZ 110 | | | I BUS 2107 | 470 A | MGT INTL TRADE OPNS TTH PER IS A ONLY PER ILJLRS & ABOVE | 110-310 | BLM 202 RALSTON J | MKTG >2353 | 450 A | CONSUMER BEHAVIOR TTH PER MKTG ONLY PER IS A ONLY PER DE; JRS & ABOVE | | BLM 414 |
| | | | | | I BUS 2108 | 480 A | MULTNATIONAL MNGT MTWTH PER LJB A ONLY PER ILJLRS & ABOVE TERM B | 830-1030 | DEN 209 | MKTG 3436 | 490 U | SPC TPCS & ISS MKTG TTH PER MKTG ONLY PER IS A ONLY PER ILJLRS & ABOVE | | BLM 203 KENNEDY |
| | | | | | I BUS >2109 | 499 A | UNDERGRAD RESEARCH ARR EC ALL PERIODS MKZ 137 | | | MKTG >2355 | 499 A | UNDERGRAD RESEARCH ARR EC ALL PERIODS MKZ 137 | | SPRATLENT |
| | | | | | | | | | | MKTG 2356 | 510 A | PROD & PRICE MGMT TTH GRAD B A & ACCTG MAJORS ONLY; OTHERS BY PERM E C PER II MKZ 110 | | BLM 203 ERICKSON |

W = WRITING COURSE MEETING LW REQUIREMENT H = HONORS B = WRITING COURSE AND HONORS % = NEW COURSE (SEE FRONT OF TIME SCHEDULE)
 > ENROLLMENT IN THIS SECTION IS LIMITED, AND STUDENTS MUST OBTAIN ENTRY CODES.

UNIVERSITY OF WASHINGTON SUMMER QUARTER 1990

51

| DEPT SLN SPEC CODE | COURSE SECTION | CRD | TITLE DAY COMMENTS | TIME | BLDG ROOM INSTR |
|--------------------------|----------------|-----|------------------------------------------------------|------|-----------------|
| MARKETING (cont.) | | | | | |
| MKTG 2357 | 570 A | 3 | INTL MKTG TH 1050-1220 | | BLM 408 |
| | | | GRAD B A ONLY OTHERS BY PERM E C PER D MKZ 110 | | |
| MKTG >2358 | 571 A | 3 | RSRCH REPORTS ARR MBA MAJORS ONLY | | |
| | | | E C ALL PERIODS MKZ 110 | | |
| MKTG >2359 | 572 A | 3 | RSRCH REPORTS ARR MBA MAJORS ONLY | | |
| | | | E C ALL PERIODS MKZ 110 | | |
| MKTG >2360 | 600 A | VAR | INDEPENDNT STUDY/RSCH ARR MBA MAJORS ONLY | | |
| | | | E C ALL PERIODS MKZ 110 | | |

| ORGANIZATION AND ENVIRONMENT | | | | | |
|-------------------------------------|-------|-----|---------------------------------------------------------------------------------|--|-------------------|
| OE 2503 | 200 A | 5 | INTRODUCTION TO LAW WITHWIF 830-930 W/LAW 300 A PER LSOPH & JR ONLY NO FRESHMEN | | |
| OE 2504 | 302 A | 4 | ORG & ENVIRONMENT MW 940-1140 | | BLM 207 |
| | 2505 | 4 | B A ONLY TH 730-930 | | BLM 206 GAUTSCHIF |
| | 2506 | 4 | B A ONLY TH 500-700 PM | | BLM 209 |
| OE 2507 | 403 A | 5 | CONSUMER LAW WITHWIF 720-820 PER LRB A ONLY PER CLERS & ABOVE | | BLM 314 HAY,J |
| OE 2508 | 440 A | 3 | ORG STRUCTURE TH 1010-1130 | | BLM 205 |
| | 2509 | 3 | B A ONLY TH 1200-130 | | BLM 214 HENNINGD |
| OE >2510 | 499 A | 3 | UNDERGRAD RESEARCH ARR E C ALL PERIODS MKZ 137 | | |
| OE 2511 | 560 A | 3 | ORGANIZATION DESIGN M 940-1150 | | BLM 414 |
| | | | GRAD B A & ACCTG MAJORS ONLY; OTHERS BY PERM; E C PER D MKZ 110 | | |
| OE >2512 | 571 A | 3 | RSRCH REPORTS ARR MBA MAJORS ONLY | | |
| | | | E C ALL PERIODS MKZ 110 | | |
| OE >2513 | 572 A | 3 | RSRCH REPORTS ARR MBA MAJORS ONLY | | |
| | | | E C ALL PERIODS MKZ 110 | | |
| OE >2514 | 600 A | VAR | INDEPENDNT STUDY/RSCH ARR MBA MAJORS ONLY | | |
| | | | E C ALL PERIODS MKZ 110 | | |

| OPERATIONS MANAGEMENT | | | | | |
|------------------------------|-------|---|---------------------------|--|-------------------|
| OPMGT 2518 | 301 A | 3 | PERN OPER MGT TH 940-1110 | | BLM 209 MORZADEHK |
| | | | B A ONLY | | |

| DEPT SLN SPEC CODE | COURSE SECTION | CRD | TITLE DAY COMMENTS | TIME | BLDG ROOM INSTR |
|--------------------|----------------|-----|------------------------------------------------|----------|-------------------|
| 2519 | B 3 | | TH B A ONLY | 1130-100 | BLM 209 MORZADEHK |
| OPMGT >2520 | 499 A | 3 | UNDERGRAD RESEARCH ARR E C ALL PERIODS MKZ 137 | | |
| OPMGT >2522 | 571 A | 3 | RSRCH REPORTS ARR MBA MAJORS ONLY | | |
| | | | E C ALL PERIODS MKZ 110 | | |
| OPMGT >2523 | 572 A | 3 | RSRCH REPORTS ARR MBA MAJORS ONLY | | |
| | | | E C ALL PERIODS MKZ 110 | | |
| OPMGT >2525 | 600 A | VAR | INDEPENDNT STUDY/RSCH ARR MBA MAJORS ONLY | | |
| | | | E C ALL PERIODS MKZ 110 | | |

| QUANTITATIVE METHODS | | | | | |
|-----------------------------|-------|-----|-----------------------------------------------------------------|--|-----------------|
| QMETH 2567 | 201 A | 4 | INTRO TO STAT METH TH 940-1140 | | BLM 207 |
| | 2668 | 4 | B NO FRESHMEN TH 110-310 PER LSOPH-JR ONLY | | BLM 201 CHUJ |
| QMETH 2669 | 300 A | 4 | QUANTITATIVE ANALYS TH 1050-1250 | | BLM 416 |
| | | | PER ULR: JRS & ABOVE | | |
| QMETH >2670 | 499 A | 3 | UNDERGRAD RESEARCH ARR E C ALL PERIODS MKZ 137 | | |
| QMETH 2672 | 501 A | 3 | DECSN SUP MODELS TH 110-320 | | BLM 209 PILCHER |
| QMETH 2671 | 520 A | 4 | STAT APPL LN MOD MW 720-930 | | BLM 408 |
| | | | GRAD B A & ACCTG MAJORS ONLY; OTHERS BY PERM E C PER D MKZ 110 | | |
| QMETH 2672 | 530 A | 4 | STOCH, SERES & FOREC TH 940-1150 | | BLM 301 |
| | | | GRAD B A & ACCTG MAJORS ONLY; OTHERS BY PERM; E C PER D MKZ 110 | | |
| QMETH 2673 | 552 A | 4 | DYN PROG & NETWORKS TH 220-430 | | BLM 306 |
| | | | GRAD B A MAJORS ONLY; OTHERS BY PERM E C PER D MKZ 110 | | |
| QMETH >2674 | 571 A | 3 | RSRCH REPORTS ARR MBA MAJORS ONLY | | |
| | | | E C ALL PERIODS MKZ 110 | | |
| QMETH >2675 | 572 A | 3 | RSRCH REPORTS ARR MBA MAJORS ONLY | | |
| | | | E C ALL PERIODS MKZ 110 | | |
| QMETH >2676 | 600 A | VAR | INDEPENDNT STUDY/RSCH ARR MBA MAJORS ONLY | | |
| | | | E C ALL PERIODS MKZ 110 | | |

| SCHOOL OF DENTISTRY DENTAL HYGIENE | | | | | |
|-----------------------------------------------|-------|------|-----------------------------------------------------------------|--|--|
| D HYG >1460 | 475 A | 4 | HOSPITAL DENTISTRY ARR ADD/DROP CODES HSD D583 OR CALL 543-5820 | | |
| | | | PREREQ: D HYG 465 | | |
| D HYG >1481 | 497 A | VAR | DR STDY OH PROFS ARR CR/NC ONLY | | |
| | | | ADD/DROP CODES HSD D583 OR CALL 543-5820 | | |
| | | | PREREQ: PERM OF INSTR | | |
| D HYG >1482 | 595 A | 3-12 | EDUC INTERNSHIP ARR ADD/DROP CODES HSD D583 OR CALL 543-5820 | | |
| | | | PREREQ: D HYG 494 OR D HYG 594 AND PERM BY INSTR | | |

| DENTISTRY | | | | | |
|-------------------------------------|--------|-----|------------------------------------|--|-----------------|
| * ENTRY CODES AVAILABLE IN HSD D323 | | | | | |
| DENT 1491 | 550P A | VAR | P-SPEC STUDES DENT ARR CR/NC ONLY | | |
| DENT 1492 | 554P A | 1 | P-PATNT MGMT SYSTEM ARR CR/NC ONLY | | |
| DENT 1493 | 565 A | 2 | DENTAL PHOTOGRAPHY ARR | | CLARKJ |
| DENT 1494 | 640P A | 2 | P-GERIATR EXTRAORL ARR CR/NC ONLY | | KYAKH STAMPALAL |
| DENT 1495 | 645P A | 2 | P-HOSP ROTATION ARR CR/NC ONLY | | ROTHWELLB |
| DENT 1496 | 700 A | VAR | MASTERS THESIS ARR | | |

| DENTAL PUBLIC HEALTH SCIENCES | | | | | |
|--------------------------------------|--------|-----|-----------------------------------------|--|------------------|
| * ENTRY CODES AVAILABLE IN HSD D323 | | | | | |
| DPHS >1497 | 449P A | VAR | P-DR STDYS DPHS ARR CR/NC ONLY | | |
| DPHS 1498 | 550 A | VAR | P-DR STDYS DPHS ARR CR/NC ONLY | | |
| | 1499 | C | VAR ARR CR/NC ONLY | | |
| | 1500 | D | VAR ARR CLERKSHIP HEALTH POLICY | | |
| | 1501 | E | VAR ARR CR/NC ONLY HEALTH CARE DELIVERY | | |
| | | | ARR CR/NC ONLY ORAL MOTOR BEHAVIOR | | |
| DPHS 1502 | 640P A | 1 | P-FEARFUL PHOGIC ARR | | GETZT FSETL |
| DPHS 1503 | 660 A | 2 | DENTAL FEAR CLURC ARR CR/NC ONLY | | WEINSTEINP FSETL |

W = WRITING COURSE MEETING UW REQUIREMENT H = HONORS B = WRITING COURSE AND HONORS * = NEW COURSE (SEE FRONT OF TIME SCHEDULE)
> ENROLLMENT IN THIS SECTION IS LIMITED, AND STUDENTS MUST OBTAIN ENTRY CODES.

UNIVERSITY OF WASHINGTON
SUMMER QUARTER 1990

| DEPT SLN SPEC CODE | COURSE SECTION | CRD | TITLE DAY COMMENTS | TIME | BLDG ROOM | INSTR |
|-------------------------------------|----------------|-----|--------------------------------|------|------------------------------|-------|
| ENDODONTICS | | | | | | |
| * ENTRY CODES AVAILABLE IN HSD D323 | | | | | | |
| ENDD >1725 | 550P A | VAR | P-DR STDYS ENDO ARR CR/NC ONLY | | | |
| ENDD 1726 | 583 A | 2 | ENDODONTIC SEMINAR ARR | | HARRINGTON,G | |
| ENDD 1727 | 587 A | 2 | ENDODONTIC SEMINAR ARR | | HARRINGTON,G | |
| ENDD 1728 | 590 A | 2 | TREATMENT PLAN SEM ARR | | HARRINGTON,G NATKONE PITTS,D | |
| ENDD 1729 | 593 A | 1 | CLIN PRACTICE TEACH ARR | | PITTS,D | |
| ENDD 1730 | 600 A | VAR | INDEPNDT STDY/RSCH ARR | | HARRINGTON,G | |
| ENDD 1731 | 630P A | 1 | P-CLINICAL ENDODONTICS ARR | | NATKONE PITTS,D | |
| ENDD 1732 | 660 A | 4 | CLINICAL ENDODONTICS ARR | | HARRINGTON,G | |

| ORAL BIOLOGY | | | | | | |
|-------------------------------------|--------|-----|-----------------------------------|--|----------------|--|
| * ENTRY CODES AVAILABLE IN HSD D323 | | | | | | |
| ORALB >2525 | 449 A | VAR | UNDERGRAD RESEARCH ARR CR/NC ONLY | | | |
| ORALB >2527 | 550P A | VAR | P-DR STDYS ORALB ARR CR/NC ONLY | | MORTON,T | |
| ORALB 2528 | 555 A | 1-3 | CLIN ORAL PATHOLOGY ARR | | | |
| ORALB 2529 | 556 A | 2-4 | SURG ORAL PATHOLOGY ARR | | MORTON,T OGDAL | |
| ORALB 2530 | 570 A | 1-3 | SEMINAR ORAL PATH ARR | | | |
| ORALB 2531 | 578 A | 2-4 | RESEARCH TECHNIQUES ARR | | | |
| ORALB 2532 | 600 A | VAR | INDEPNDT STDY/RSCH ARR | | | |
| ORALB 2533 | 700 A | VAR | MASTERS THESIS ARR | | | |
| ORALB 2534 | 800 A | VAR | DOCTORAL DISSERTATN ARR | | | |

| ORAL MEDICINE | | | | | | |
|-------------------------------------|--------|-----|-------------------------------------------|--|-----------------------|--|
| * ENTRY CODES AVAILABLE IN HSD D323 | | | | | | |
| ORALM 2535 | 404 A | VAR | DECOO AUX DIDACTIC ARR BY PERMISSION ONLY | | | |
| ORALM >2536 | 449 A | VAR | DR STDY OOTP ARR CR/NC ONLY | | | |
| ORALM 2537 | 460 A | VAR | DECOO AUX CLINIC ARR BY PERMISSION ONLY | | | |
| ORALM 2538 | 520P A | 2 | P-ORAL RADIOLOGY MT TH 700-850 800-850 | | HOLLENDER,L RUMBERG,H | |

| DEPT SLN SPEC CODE | COURSE SECTION | CRD | TITLE DAY COMMENTS | TIME | BLDG ROOM | INSTR |
|--------------------|----------------|-----|--------------------------------------------------------------|--------------------------------------------------|---------------------------------------------------------|----------------------|
| ORALM 2539 | 525P A | 5 | P-D M H D W F F F F F F | 900-1150 800-950 800-950 800-950 800-950 800-950 | HST T639 HST T473 HST T359 HST T360A HST T474A HST T360 | STIEFELD |
| ORALM >2540 | 550P A | VAR | P-DR STDYS IN O D ARR CR/NC ONLY | | | |
| 2541 | B | 2 | ARR | | | |
| 2542 | C | 2 | ARR CR/NC ONLY ORAL MED LIT REVIEW | | | |
| ORALM 2543 | 584 A | VAR | ADV DECOO DIDACTIC ARR DECOO I | | | STIEFELD |
| ORALM 2544 | 555 A | VAR | ORAL M CLIN CONF W | 730-820 | | TRUELOVE,E SOMMERS,E |
| ORALM 2545 | 576 A | 1 | ORAL MED LIT REVIEW W | 830-920 | | TRUELOVE,E |
| ORALM 2546 | 584 A | VAR | DECOO FIELD PRACT ARR DECOO II | | | STIEFELD |
| ORALM 2547 | 600 A | VAR | INDEPNDT STDY/RSCH ARR CR/NC ONLY | | | TRUELOVE,E |
| ORALM 2548 | 620P A | 1 | P-INTRO ORALM CLINIC ARR | | | MILLER,R RUMBERG,H |
| ORALM 2549 | 630P A | 2 | P-ORAL MED CLINIC ARR | | | SOLTERO,D |
| ORALM 2550 | 650P A | 3 | P-ORALM CLIN ELECT ARR CR/NC ONLY CLINICAL ORAL MEDICINE ARR | | | SOMMERS,E |
| 2551 | D | 1 | ARR CR/NC ONLY CEREBRAL PALSY | | | STIEFELD |
| ORALM 2552 | 650 A | 1-4 | ROTAT IN MED DISCP ARR CR/NC ONLY | | | SOMMERS,E |
| ORALM 2553 | 684 A | VAR | ADV DECOO CLINICAL ARR DECOO II | | | STIEFELD |
| ORALM 2554 | 655 A | VAR | ORAL M CLINIC ARR | | | TRUELOVE,E |
| ORALM 2555 | 670 A | 1-4 | CLIN ORALM TEACH ARR | | | SOMMERS,E |

| ORAL AND MAXILLOFACIAL SURGERY | | | | | | |
|---------------------------------------|--------|-----|-------------------------------------------------------------------------------|--|--|-------------|
| * ENTRY CODES AVAILABLE IN HSD D323 | | | | | | |
| O S >2485 | 550P A | VAR | P-DR STDYS IN O S ARR CR/NC ONLY DIRECTED STDYS ARR CR/NC ONLY LEADS ROTATION | | | WORTHINGTON |
| 2486 | D | 4 | ARR | | | WORTHINGTON |
| O S 2487 | 630P A | 1 | P-O S CLINIC ARR | | | GEHRG,J |
| O S 2488 | 651P A | 10 | P-HARBORVIEW ROTAT ARR CR/NC ONLY HARBORVIEW | | | WORTHINGTON |
| O S 2489 | 652P B | 10 | P-TEXAS ROTATION ARR CR/NC ONLY SMITH HOSP TEXAS | | | WORTHINGTON |

| DEPT SLN SPEC CODE | COURSE SECTION | CRD | TITLE DAY COMMENTS | TIME | BLDG ROOM | INSTR |
|-------------------------------------|----------------|-----|---------------------------------------|------|-------------------|---------------------------------------------------------|
| ORTHODONTICS | | | | | | |
| * ENTRY CODES AVAILABLE IN HSD D323 | | | | | | |
| ORTHO >2536 | 449 A | VAR | P-DR STDYS IN ORTHO ARR CR/NC ONLY | | | |
| ORTHO 2537 | 522P AA | 2 | P-ADJUNCTIVE ORTHO T 900-950 1000-120 | | HST T639 HSD D165 | KUBISCH,R ARTUN,LJ KAVANAUGH,S |
| ORTHO >2538 | 550P A | VAR | P-DR STDYS ORTHO ARR CR/NC ONLY | | | |
| ORTHO 2539 | 560 A | 1-5 | ORTHO SEMINAR MWTHF 830-920 | | | QUINN,L LITTLE,R GUNSOLUS,R SMALLLEY,W ARTUN,LJ TRASK,G |
| ORTHO 2540 | 562 A | 2 | ORTHO THEORY ARR | | | LITTLE,R |
| ORTHO 2541 | 565 A | 2 | ORTHO THEORY ARR | | | LITTLE,R SHAPRO,P |
| ORTHO 2542 | 570 A | 2 | ROENTGENR CEPHALMTRY ARR | | | LITTLE,R |
| ORTHO 2543 | 580 A | 4 | OROFACIAL BIOLOGY ARR | | | ARTUN,LJ |
| ORTHO 2544 | 582 A | 3 | ADULT ORTHO W 130-420 | | | IV,E J MOORE,J ARTUN,LJ |
| ORTHO 2545 | 585 A | 3 | SURG ORTHO T 130-420 | | | WALLEN,T CROUCH,D |
| ORTHO 2546 | 599 A | 4 | PRECLINIC TECHNIQUE ARR | | | WEED,D SHAPRO,P JOONDEPH,D |
| ORTHO 2547 | 600 A | VAR | INDEPNDT STDY/RSCH ARR | | | ARTUN,LJ WALLEN,T |
| ORTHO 2548 | 660 A | 1-6 | CLINICAL ORTHO ARR | | | QUINN,L LITTLE,R GUNSOLUS,R SMALLLEY,W ARTUN,LJ TRASK,G |

| PEDODONTICS | | | | | | |
|-------------------------------------|--------|-----|-----------------------------------------------------------------------------------------------------------------------------------|--|-------------------|----------|
| * ENTRY CODES AVAILABLE IN HSD D323 | | | | | | |
| PEDO 2636 | 520P A | 4 | P-PEDIATRIC DENT TH 900-1050 1100-1250 1000-1150 | | HST T639 HSD D165 | DAVIS,J |
| PEDO >2637 | 650P A | VAR | P-DR STDYS PEDO ARR CR/NC ONLY | | | |
| PEDO 2638 | 630P A | 1 | P-CLINICAL PEDO ARR | | | LEWIS,T |
| PEDO 2639 | 650P A | 2 | P-PEDO EXTRAMURALS ARR CR/NC ONLY TOPPENSH ARR CR/NC ONLY JOE WHITING HONORS ARR CR/NC ONLY SEATTLE/KING COUNTY HEALTH DEPARTMENT | | | DOMOTO,P |
| 2640 | B | 3 | ARR | | | DOMOTO,P |
| 2641 | C | VAR | ARR | | | DOMOTO,P |

W = WRITING COURSE MEETING UW REQUIREMENT H = HONORS B = WRITING COURSE AND HONORS % = NEW COURSE (SEE FRONT OF TIME SCHEDULE)
> ENROLLMENT IN THIS SECTION IS LIMITED, AND STUDENTS MUST OBTAIN ENTRY CODES.

UNIVERSITY OF WASHINGTON

SUMMER QUARTER 1990

| DEPT SLN SPEC CODE | COURSE SECTION | CRD | TITLE DAY COMMENTS | TIME | BLDG ROOM | INSTR | DEPT SLN SPEC CODE | COURSE SECTION | CRD | TITLE DAY COMMENTS | TIME | BLDG ROOM | INSTR | DEPT SLN SPEC CODE | COURSE SECTION | CRD | TITLE DAY COMMENTS | TIME | BLDG ROOM | INSTR | |
|-------------------------------------|-------------------|-----|--------------------------------------------|------|-----------|------------------------------------------------------------------------|-------------------------------------|-------------------|-----|-------------------------------------------------------------------------------------------------------------------------------------------------------------------------------------------------------------|------|----------------------|-------------------------|--------------------------|-------------------|-----|-------------------------------------------------------------------------------------------|------|-----------|-------------|--|
| PERIODONTICS | | | | | | | | | | | | | | | | | | | | | |
| * ENTRY CODES AVAILABLE IN HSD D323 | | | | | | | | | | | | | | | | | | | | | |
| PERIO > 2651 | 449 A | VAR | DR STDYS IN PERIO ARR CR/NC ONLY | | | | RES D > 2920 | 449 A | VAR | DR STDYS IN RES D ARR CR/NC ONLY | | | | EDC&J > 1574 | 319 A | 3 | MUSIC IN CHILD ED MTWTH 940-1150 ENTRY CODES MLR 211 TERM A | | MUS 313 | HARPER,B | |
| PERIO 2652 | 527P A | 1 | P-INTRO TO PERIO W 800-850 | | HST T639 | JOHNSON,B | RES D 2921 | 523P AA | 2 | P-INTRO OPER DENT M 900-950 M 1000-1150 | | HST T639 HSD D165 | POWELL,L | EDC&J 1575 | 425 A | 3 | INSTR STRAT MIN STU MTWTH 1050-1150 LRNG VARIABLES OF IGNORITY YOUTH TERM A | | MLR 104 | VASQUEZ,J | |
| PERIO > 2653 | 550P A | VAR | P-DR STDYS PERIO ARR CR/NC ONLY | | | | RES D 2922 | 550P A | VAR | P-DR STDYS IN RESD ARR CR/NC ONLY | | | | 1576 | B | 3 | MTWTH 1050-1150 LRNG VARIABLES OF IGNORITY YOUTH TERM B | | MLR 302B | VASQUEZ,J | |
| PERIO 2654 | 577 A | 2 | REVIEW OF LIT T 130-420 | | HST T635 | LEONE,S SELPSKY,H | RES D 2923 | 569 A | 2 | REV LIT OCCLUSION ARR | | | TOWNSEND,J | EDC&J 1577 | 434 A | 3 | INTRO COMPUTERS CLA TT 940-100 CR/NC ONLY PLUS LAB * TERM A | | MLR 424 | YLYSAKER,B | |
| PERIO 2655 | 582 A | 1 | TREATMENT PLANN SMNR TH 830-920 | | HST T635 | PERSSON,G YUODELIS,R JOHNSON,R | RES D 2925 | 600 A | VAR | INDEPNT STDY/RSCH ARR | | | NICHOLLS,J | EDC&J 1579 | 437 A | 3 | COMPUTER AFLCH PKGS MW 940-100 CR/NC ONLY TERM A | | MLR 424 | YLYSAKER,B | |
| PERIO 2656 | 585 A | 1 | PERIO THERAPY SMNR T 830-920 | | HST T635 | SELPSKY,H LEONE,S | RES D 2926 | 620P A | 1 | P-INTRO RESD CLINIC ARR | | | WARNOCK,M | EDC&J 1580 | 455 A | 3 | LANG ARTS-ELEM SCH MTWTH 830-930 TERM B | | MLR 104 | | |
| PERIO 2657 | 600 A | VAR | INDEPNT STDY/RSCH ARR | | | PERSSON,G SELPSKY,H JOHNSON,R AMMONS,W LEONE,S MONCLA,B | RES D 2927 | 659P A | VAR | P-RES D EXT LEARN ARR CR/NC ONLY | | | | EDC&J 1581 | 456 A | 3 | WRKSH- LANG ARTS MTWTH 110-340 JUNE 20-JULY 3 TERM A | | MLR 104 | HANSEN-KREN | |
| PERIO 2658 | 620P A | 1 | P-INTRO CLIN PERIO ARR CR/NC ONLY | | | JOHNSON,B | RES D 2928 | 660 A | 2-6 | ORAL REHABILITATION ARR | | | YUODELIS,R SMALLEY,W | EDC&J 1582 | 458 A | 3 | WRKSH- LANG ARTS MTWTH 110-340 JUNE 20-JULY 3 TERM A | | MLR 302B | DONLUNJ | |
| PERIO 2659 | 659P A | VAR | P-PERIO EXT LEARN ARR CR/NC ONLY | | | | EDUC > 1718 | 301 A | 3 | INTR COMM SERV ACT ARR CR/NC ONLY ENTRY CODES MLR 211 | | | BEAL,J | EDC&J 1584 | 457 A | 3 | TEACHING ESL MTWTH 940-1040 TERM A | | MLR 316 | DONLUNJ | |
| PERIO 2660 | 660 A | 2-6 | CLIN PERIODONTICS ARR | | | SELPSKY,H | EDUC > 1719 | 401 A | 3-5 | PRACT COMM SERV ACT ARR CR/NC ONLY ENTRY CODES MLR 211 | | | BEAL,J | EDC&J 1585 | 459 A | 3 | WKSHP IMPRV READNG MTWTH 110-340 JUNE 20-JULY 3 TERM A | | MLR 112 | | |
| PERIO 2661 | 663 A | VAR | PRE-PROS CLIN PERIO ARR CR/NC ONLY | | | YUODELIS,R | EDUC > 1720 | 423 A | 3 | EDUC DIVERSE GROUPS MTWTH 940-1040 ENTRY CODES MLR 211 TEP ONLY TERM B | | MLR 301 | VASQUEZ,J | EDC&J 1586 | 459 B | 3 | WKSHP IMPRV READNG MTWTH 110-430 CR/NC ONLY JULY 19-AUGUST 1 TERM B | | MLR 104 | HANSEN-KREN | |
| PROSTHODONTICS | | | | | | | | | | | | | | | | | | | | | |
| * ENTRY CODES AVAILABLE IN HSD D323 | | | | | | | | | | | | | | | | | | | | | |
| PROS > 2782 | 550P A | VAR | P-DR STDYS PROS ARR CR/NC ONLY | | | | EDUC > 1721 | 501 A | 3-5 | ADV PRACT COMM ACT ARR CR/NC ONLY ENTRY CODES MLR 211 | | | BEAL,J | EDC&J 1588 | 460 A | 3 | TCHNG OF READING MTWTH 1050-1150 TERM A | | MLR 302B | GLASGOW,E | |
| 2783 | B | 1 | ARR CR/NC ONLY DENTAL LAB PROCEDURES | | | BRUDVIK,J | EDUC > 1723 | 700 A | VAR | MASTERS THESIS ARR CR/NC ONLY ENTRY CODES MLR 206 OPEN ONLY TO MASTERS DEGREE STUDENTS IN EDUC; PERM OF SUPERVISORY COMMITTEE CHAIRPERSON & GRAD PROGRAM COORDINATOR | | | | EDC&J 1589 | 461 A | 3 | MATERIALS TCH RONG MTWTH 940-1040 TERM B | | MLR 104 | GLASGOW,E | |
| PROS 2784 | 583 A | 2 | MAXILLO PROS I ARR | | | MA,T BRUDVIK,J | EDUC > 1724 | 800 A | VAR | DOCTORAL DISSERTATN ARR CR/NC ONLY ENTRY CODES MLR 206 OPEN ONLY TO DOCTORAL DEGREE STUDENTS IN EDUC; PERM OF SUPER- VISORY COMMITTEE CHAIRPERSON & GRADUATE PROGRAM COORDINATOR | | | | EDC&J 1591 | 465 A | 3 | SOC STDYS EDUC-ELEM RWF 940-1150 TERM B | | MLR 302A | KALTSOUNS,T | |
| PROS 2785 | 574 A | 1 | PROS VISUAL AIDS ARR | | | SMITH,D | EDC&J > 1590 | 482 A | 3 | RONG IN SECND SCH MTWTH 1200-100 ENTRY CODES MLR 211 TERM A | | | | EDC&J 1592 | 466 A | 3 | SOC STDYS EDUC-SEC MTWTH 110-430 JULY 23-AUGUST 3 TERM B | | MLR 216 | PARKER,W | |
| PROS 2786 | 600 A | VAR | INDEPNT STDY/RSCH ARR | | | BRUDVIK,J | EDC&J 1593 | 468 A | 3 | WKSHP-SOC STUDIES MTWTH 110-430 HISTORICAL FICTION JUNE 25-JULY 6 TERM A | | | | 1594 | B | 3 | MTWTH 110-430 SOCIAL STUDIES RESOURCES IN THE COMMUNITY AUGUST 6-17 TERM B | | MLR 212 | ANDERSON,R | |
| PROS 2787 | 630P A | 1 | P-CLINICAL PROS ARR | | | FRANK,R | CURRICULUM & INSTRUCTION | | | | | | | | | | | | | | |
| PROS 2788 | 659P A | VAR | P-PROS EXT LEARN ARR CR/NC ONLY | | | | EDC&J > 1573 | 317 A | 3 | ART IN CHILD ED MTWTH 110-310 MTWTH 110-310 ENTRY CODES MLR 211 TERM A | | ART 110 ART 118 | KOENGL,H | | | | | | | | |
| PROS 2789 | 660 A | 2 | CLINICAL PROS ARR | | | SMITH,D | | | | | | | | | | | | | | | |
| PROS 2790 | 663 A | 1 | MAXILLO CLINIC I ARR | | | MA,T | | | | | | | | | | | | | | | |
| PROS 2791 | 670 A | 4 | ADV CLIN PROS ARR | | | SMITH,D | | | | | | | | | | | | | | | |

W = WRITING COURSE MEETING UW REQUIREMENT H = HONORS B = WRITING COURSE AND HONORS % = NEW COURSE (SEE FRONT OF TIME SCHEDULE)
 > ENROLLMENT IN THIS SECTION IS LIMITED, AND STUDENTS MUST OBTAIN ENTRY CODES.

UNIVERSITY OF WASHINGTON SUMMER QUARTER 1990

| DEPT SLN | COURSE SECTION | TITLE | TIME | BLDG ROOM INSTR | DEPT SLN | COURSE SECTION | TITLE | TIME | BLDG ROOM INSTR | DEPT SLN | COURSE SECTION | TITLE | TIME | BLDG ROOM INSTR |
|---------------------------------------------|----------------|--------------------------------------------------------------------------------------------------------------|------|--------------------------------|-------------|----------------|---------------------------------------------------------------------------------------------------------------------------|------|----------------------|-------------|----------------|-------------------------------------------------------------------------------------------|-----------------------------|------------------|
| CRD | DAY | COMMENTS | | | CRD | DAY | COMMENTS | | | CRD | DAY | COMMENTS | | |
| CURRICULUM & INSTRUCTION (cont.) | | | | | | | | | | | | | | |
| EDCAI 1595 | A 469 | ED BL INNR-CTY CHLD | | MLR 302A GAY,G | 3430 | C 3 | MTWTF 830-930 ESL MATERIALS,ASSESSMENT AND INSTRUCTION | | MLR 302B DONLUM | EDCAI 1631 | A 591 | SNR CURRIC RESEARCH | | THO 118 GEHRKE,N |
| | | MTWTF 110-430 JULY 5-18 TERM A | | | | | | | | | | ARR 110-430 TERM A | | |
| EDCAI 1596 | A 470 | SCI ED-ELEM PROG&PR | | MLR 212 SMITH,J | EDCAI 1612 | A 496 | WKSHIP INSTRUCTN IMPR | | MLR 316 HENRY,P | EDCAI >1633 | A 689 | INDEP STUDIES EDUC | | |
| | | MTWTF 940-1040 TERM A | | | | | TTH 940-100 DESIGN OF COMPUTER BASED TRAINING | | | | | ARR CR/NC ONLY ENTRY CODES MLR 122 | | |
| EDCAI 1597 | A 471 | SCI ED-SEC PROG&PR | | MLR 212 SMITH,J | EDCAI 1614 | A 497 | DEAL DISRUPT STUDNT | | MLR 316 HENRY,P | EDCAI >1634 | A 600 | INDEPENDNT STDY/RSCH | | |
| | | MTWTF 1050-1150 TERM A | | | | | MTWTF 110-430 CR/NC ONLY DEALING EFFECTIVELY WITH THE DISRUPTIVE STUDENT K-12 EMPHASIS JULY 2-13 TERM A | | | | | ARR CR/NC ONLY ENTRY CODES MLR 122 | | |
| EDCAI 1598 | A 472 | ENVIRON ED TEACHERS | | MLR 212 SMITH,J | EDCAI 1615 | A 498 | COOP LEARNING | | MLR 316 HAKKELL,P | EDCAI >1635 | A 601 | INTERNSHIP | | |
| | | MTWTF 1050-100 JULY 19-AUGUST 3 TERM B | | | | | MTWTF 110-430 CR/NC ONLY JUNE 18-29 TERM A | | | | | ARR CR/NC ONLY ENTRY CODES MLR 122 | | |
| EDCAI 1599 | A 473 | WRKSHIP-SCIENCE | | PSC * OLSTAD,R SCHMITT,W | EDCAI >1616 | A 499 | UNDERGRAD RESEARCH | | | EDPGA 1636 | A 444 | CONST & AMER PUB ED | | |
| | | MTWTF 130-430 | | | | | ARR CR/NC ONLY ENTRY CODES MLR 122 | | | | | MTW 1230-130 TH 1230-230 W/LAW 444 A CR/NC ONLY TERM A | SMI 313 MORRIS,A SMI 313 | |
| | | CR/NC ONLY PACIFIC SCIENCE CENTER JUNE 18-29 TERM A | | | EDCAI >1617 | A 500 | FIELD STUDY | | | EDPGA >1637 | A 479 | CRUCIAL ISSUES ED | | |
| | | MTWTF 130-430 | | PSC * OLSTAD,R LUTTRELL-MON | | | ARR CR/NC ONLY ENTRY CODES MLR 122 | | | | | MTWTF 940-1040 ENTRY CODES MLR 211 TERM A | MLR 302B KEATING,P | |
| | | CR/NC ONLY PACIFIC SCIENCE CENTER JULY 23-13 TERM A | | | EDCAI 1619 | A 531 | SNMR ANLYS RONG MAT | | MLR 104 STANDALT | >1638 | B 3 | MTWTF 1050-1150 ENTRY CODES MLR 211 | MLR 302A KEATING,P | |
| | | MTWTF 130-430 | | PSC * OLSTAD,R MCKILLIS,W | EDCAI >1620 | A 532 | SEM RESEARCH RDNG | | MLR 112 STANDALT | >1639 | C 3 | MTWTF 940-1040 ENTRY CODES MLR 211 | MLR 302B SHEAS | |
| | | CR/NC ONLY PACIFIC SCIENCE CENTER JULY 23-AUGUST 3 TERM B | | | EDCAI 1621 | A 555 | ED FUTURES | | MLR 112 HURKINS,F | EDPGA 1643 | A 603 | HST OF ED THOUGHT | MLR 316 MAOSEN,D | |
| | | MTWTF 130-430 | | PSC * OLSTAD,R CICHOWSKR | | | MTWTF 130-430 JULY 19-AUGUST 1 TERM B | | | 1644 | B 3 | MTW 720-900 TERM A | MLR 316 MAOSEN,D | |
| | | CR/NC ONLY PACIFIC SCIENCE CENTER AUGUST 6-17 TERM B | | | EDCAI 1622 | A 558 | ELEM SCH CURRICULUM | | MLR 112 HURKINS,F | EDPGA 1645 | A 604 | PHIL OF EDUCATION | BLM 207 BURGESS,C | |
| EDCAI 1603 | A 474 | MULTIETHNIC STDYS | | MLR 302A BANKS,J | EDCAI 1623 | A 559 | PRINC/PRC CURRIC DVL | | MLR 112 HURKINS,F | EDPGA 1648 | A 621 | ADM OF SCHOOL PRGRS | EEB 322 HOLAYTER,M | |
| | | MTWTF 830-1040 TERM A | | | EDCAI 1624 | A 568 | SECOND SCHL CURRIC | | MLR 112 GEHRKE,N | EDPGA 1651 | A 628 | ED PLAN & EVAL | DEN 315 THEOBALD,N | |
| EDCAI 1604 | A 475 | IMPR TCH-EL SC MATH | | MLR 212 | EDCAI 1625 | A 569 | SNMR LANGUAGE ARTS | | MLR 316 HANSEN-KREN | EDPGA 1654 | A 643 | LABOR REL MAT BY ED | | |
| | | MTWTF 830-930 TERM A | | | | | MTWTF 1050-1150 TERM A | | | | | TWTF 830-1215 JUNE 18-29 TAUGHT AT BELLEVUE SCHOOL DIST OFFICE TERM A | * * CLARK,R | |
| EDCAI 1605 | A 479 | WKSHIP-MATHEMATICS | | MLR 302B BEAL,J | EDCAI 1626 | A 567 | GRNT ISS SOCL STDS | | MLR 302B KALTSOUNS,T | EDPGA 1656 | A 652 | SNMR SCH-PERS ADMIN | * * CLARK,R | |
| | | MTWTF 1200-210 CR/NC ONLY TERM A | | | | | MTWTF 110-320 "DEVELOPING SCOPE & SEQUENCE & STUDENT LEARNING OBJECTIVES" TERM B | | | | | TWTF 830-1215 JULY 3-17 TAUGHT IN BELLEVUE SCHOOL DIST OFFICE TERM A | | |
| EDCAI 1606 | A 480 | INTRO ED COMM TECH | | MLR 411 SUTHERLAND | EDCAI 1627 | A 569 | ED ETH MINORITY YTH | | MLR 216 BANKS,J | EDPGA 1657 | A 657 | SNMR IN ECON OF ED | MLR 302A THEOBALD,N | |
| | | MTWTF 110-430 TERM A | | | | | MTWTF 110-320 TERM A | | | | | MTWTF 720-820 TERM A | | |
| EDCAI 1607 | A 485 | WKSP INST IMP E COM | | MLR 411 SCHELLD | EDCAI 1628 | A 570 | SNMR SCI EDUC-ELEM | | MLR 212 OLSTAD,R | EDPGA >1658 | A 681 | SPEC PROB IN PGA | THO 231 WILLIAMS,D | |
| | | TTH 110-430 VISUAL LITERACY TERM B | | | | | MTWTF 110-210 W/EDCAI 571 A CR/NC ONLY TERM A | | | | | MTWTF 830-230 "ISSUES IN COMAL COLLEGE ED, I" JULY 2-9 TERM A | | |
| EDCAI 1608 | A 494 | WRKSHIP IMPRVE CURRIC | | MLR 216 KERRS JEWELL,M | EDCAI 1629 | A 571 | SNMR SCI EDUC-SECON | | MLR 212 OLSTAD,R | 1659 | B 3 | MTWTF 830-230 "ISSUES IN COMAL COLLEGE ED, I" JULY 10-16 TERM A | THO 231 WILLIAMS,D | |
| | | MTWTF 330-540 | | | | | MTWTF 110-210 W/EDCAI 570 A CR/NC ONLY TERM A | | | >1660 | C 3 | ARR | * * SROTNIK,K | |
| | | CR/NC ONLY TEACHNG ABOUT THE SOVIET UNION TERM A | | | EDCAI 1630 | A 588 | SEM COMP IN ED | | MLR 411 MC DONALD,J | | | "SNMR IN LEADERSHIP" (DANFORTH STUDENTS) ENTRY CODES MLR N217 543-1891 TERM A | | |
| | | MTWTF 110-430 CR/NC ONLY JAPAN INSTITUTE FOR SOCIAL & ECONOMIC AFF ENTRY CODES MLR 115 TERM A | | | | | TTH 110-430 TERM A | | | | | | | |
| EDCAI 1610 | A 486 | IMPRVMENT OF TEACHNG | | * * PAWLEY,R | | | | | | | | | | |
| | | ARR "COMMUNICATIONS MEDIA FOR THE CLASSROOM" BARBER BEACH HIGH SCHOOL TERM A | | | | | | | | | | | | |
| | | MTWTF 110-430 CRITICAL THINKING IN THE CLASSROOM AUGUST 6-17 TERM B | | MLR 302A PARKER,W | | | | | | | | | | |

EDUC POLICY, GOVERNANCE & ADMIN

W = WRITING COURSE MEETING UW REQUIREMENT H = HONORS B = WRITING COURSE AND HONORS % = NEW COURSE (SEE FRONT OF TIME SCHEDULE)
> ENROLLMENT IN THIS SECTION IS LIMITED, AND STUDENTS MUST OBTAIN ENTRY CODES.

UNIVERSITY OF WASHINGTON SUMMER QUARTER 1990

| DEPT SLN SPEC CODE | COURSE SECTION CRD | TITLE DAY COMMENTS | TIME | BLDG ROOM INSTR | DEPT SLN SPEC CODE | COURSE SECTION CRD | TITLE DAY COMMENTS | TIME | BLDG ROOM INSTR | DEPT SLN SPEC CODE | COURSE SECTION CRD | TITLE DAY COMMENTS | TIME | BLDG ROOM INSTR | |
|--------------------------------------------------------|--------------------------|-------------------------------------------------------------------------------------------------|---------------------------------------------------------------------------------------------------------|-----------------------------------------|--------------------------|--------------------------|-------------------------------------------------------------------------------|------------------------------------------------------------------------|-------------------|----------------------------------------------------------------|--------------------------|----------------------------------------------------------------------------------------------|-------------------------------------------------------------------------|--------------------|-------------------|
| EDUC POLICY, GOVERNANCE & ADMIN (cont.) | | | | | 1678 | E 3 | MTWTF CR/NC ONLY LOSS GRIEF AND SUICIDE JULY 30- AUGUST 10 TERM B | 110-410 | SMI 318 | EDSPE | 424 1703 | A 3 | INTRO VOC ED TTH TERM A | 830-1150 | SMI 318 NOWAKR |
| >1661 | D 3 | ARR SENAR IN LEADERSHIP DANFORTH STUDENTS ENTRY CODES MLR M217 543-1891 TERM A | | SROTHCKK | 1679 | F 2 | MW CR/NC ONLY ISSUES IN PARENT EDUCATION TERM B | 940-1150 | PAR 212 EVANS,E | EDSPE | 435 1704 | A 3 | PRN & PRAC MAN ENG TTH TERM A | 130-430 | MLR 102 AYLWARD,A |
| EDPGA | 571 1662 | A 3 | SMNR HJRM REL ED ADM MTWTF 830-1130 CR/NC ONLY JULY 19-AUGUST 1 TERM B | SMI 107 HOLAYTER,M | EDPSY | 490 1680 | A 3 | BASIC EDUC STATISTICS MW 940-1120 NO FRESHMEN | SMI 304 PECKHAM,P | EDSPE | 486 >1705 | A 1-9 | WKSP IN SPEC EDUC ARR CR/NC ONLY ENTRY CODES MLR 103 TERM A | | |
| EDPGA | 577 1663 | A 3 | SMNR ED PLAN & ORG MTWTF 110-410 CR/NC ONLY JULY 2-16 TERM A | SMI 309 SCARR,L | EDPSY | 499 >1681 | A VAR | UNDERGRAD RESEARCH ARR CR/NC ONLY ENTRY CODES MLR 312J | | 1706 | B 4 | MTWTF 830-130 BEHAVIOR PROBLEMS IN THE ELEMENTARY CLASSROOM JUNE 18-29 TERM A | MLR 102 BURNETT,J | | |
| EDPGA | 578 1664 | A 3 | SMNR EDUC DEC MAK MTWTF 110-410 CR/NC ONLY JUNE 18-29 TERM A | SMI 113 WILLIAMS,D | EDPSY | 500 >1682 | A VAR | FIELD STUDY ARR CR/NC ONLY ENTRY CODES MLR 312J | | 1707 | C 4 | MTWTF 830-130 FACTS TO INDIVIDUALIZE INSTRUCTION JULY 5-18 TERM A | MLR 102 | | |
| EDPGA | 579 >1665 | A 1-6 | INTRNSHP EDADM SUPT ARR CR/NC ONLY ENTRY CODES MLR M217 543-1891 | | EDPSY | 501 1683 | A 3 | SM CONCEPT & PRB SLV TTH 720-900 | MLR 316 TRIBBLE,M | >1709 | E 2 | MTWTF 800-500 "SECONDARY TRANSITION" ENTRY CODES MLR 103 AUGUST 13-17 TERM B | EEB 322 EDGARE | | |
| EDPGA | 600 >1666 | A VAR | INDEPNENT STDY/RSCH ARR CR/NC ONLY ENTRY CODES MLR M217 543-1891 | | EDPSY | 508 >1684 | A 2-6 | CLIN SUPERV-PRACTCM ARR CR/NC ONLY ENTRY CODES MLR 402 | | EDSPE | 500 >1710 | A 1-6 | FIELD STUDY ARR CR/NC ONLY ENTRY CODES MLR 103 | | |
| EDPGA | 601 >1667 | A 3-9 | INTERNSHIP ARR CR/NC ONLY ENTRY CODES MLR M217 543-1891 | | EDPSY | 542 1687 | A 3 | CAREER DEVELOPMENT TWTW 430-645 PM CR/NC ONLY TERM A | MLR 320 FORSTER,J | EDSPE | 508 1711 | A 3 | ADMIN SPECIAL EDUC MTWTF 300-600 AUGUST 6-17 TERM B | MLR 102 ROW,F | |
| EDUCATIONAL PSYCHOLOGY | | | | | EDPSY | 550 1688 | A 3 | FAMILY COUNSELING TWTW 940-1150 CR/NC ONLY TERM B | MLR 320 BROWN,R | EDSPE | 582 1713 | A 3 | CRNC PRSCH HDP CHL MW 830-1150 TERM A | SMI 318 GUMERLOCKS | |
| EDPSY | 304 >1668 | AA 5 | EDUC PSYCHOLOGY TTH 800-930 W 830-930 F 830-930 ENTRY CODES MLR 211 | MLR 320 WNEBURG,S MLR 320 MLR 320 | EDPSY | 590 >1691 | A 3 | COMPUTERS IN ED RES MW 110-250 CR/NC ONLY ENTRY CODES MLR 312 | MLR 320 PECKHAM,P | EDSPE | 583 1714 | A 3 | WRONG W/FAM YNG CHL TTH 830-1150 TERM B | MLR 102 NOTARLA | |
| EDPSY | 308 >1669 | A 3 | EVALUATION IN EDUC TWTW 830-930 ENTRY CODES MLR 211 | MLR 301 BASHEY,H | EDPSY | 591 >1692 | A 3 | MTHD EDUCATNL RSRCH TTH 940-1120 ENTRY CODES MLR 312 | DEN 311 SAX,G | EDSPE | 600 >1716 | A VAR | INDEPNENT STDY/RSCH ARR CR/NC ONLY ENTRY CODES MLR 103 | | |
| >1670 | B 3 | TWTW 940-1040 ENTRY CODES MLR 211 | SMI 205 TRIBBLE,M | EDPSY | 599 >1695 | A 5 | EXPRMTL DSGN& ANLYS MTWTF 1050-1215 ENTRY CODES MLR 312 | PAR 110 KLOCKARS,A | EDSPE | 601 >1717 | A 3-9 | INTERNSHIP ARR CR/NC ONLY ENTRY CODES MLR 103 | | | |
| EDPSY | 408 1671 | A 3 | STRESS MANAGEMENT TWTW 940-1150 CR/NC ONLY TERM A | MLR 320 BROWN,R | EDPSY | 599 >1697 | A VAR | INDEP STUDES EDUC ARR CR/NC ONLY ENTRY CODES MLR 312J | | COLLEGE OF ENGINEERING AERONAUTICS AND ASTRONAUTICS | | | | | |
| EDPSY | 447 1673 | A 3 | PRN OF GUIDANCE TWTW 940-1150 CR/NC ONLY TERM B | SMI 318 BASHEY,H | EDPSY | 600 >1698 | A VAR | INDEPNENT STDY/RSCH ARR CR/NC ONLY ENTRY CODES MLR 312J | | * ENTRY CODES AVAILABLE IN GUG 206 | | | | | |
| EDPSY | 449 1674 | A 3 | LAB IN EDUC PSYCH MTWTF 1200-400 CR/NC ONLY INCREASING SELF-ESTEEM JUNE 25-JULY 3 TERM A | SMI 318 FORSTER,J | EDPSY | 601 >1699 | A 3-9 | INTERNSHIP ARR CR/NC ONLY ENTRY CODES MLR 312J | | A A | 499 >1000 | A 2-5 | SPECIAL PROJECTS ARR CR/NC ONLY | | |
| 1675 | B 3 | MTWTF 850-1150 CR/NC ONLY BEHAVIORAL DISORDERS IN THE CLASSROOM JULY 5-18 TERM A | SMI 309 GRAY,C | SPECIAL EDUCATION | | | | | A A | 599 >1001 | A 1-5 | SPECIAL PROJECTS ARR CR/NC ONLY | | | |
| 1676 | C 3 | MTWTF 110-410 CR/NC ONLY CHEMICAL DEPENDENCY JULY 5-18 TERM A | THO 211 | EDSPE | 404 1700 | A 3 | EXCEPTIONAL CHILDEN TTH 130-430 TERM A | BLM 303 CHENEY,D | A A | 600 >1003 | A VAR | INDEPNENT STDY/RSCH ARR CR/NC ONLY | | | |
| 1677 | D 3 | MTWTF 850-1150 CR/NC ONLY SOCIAL COMPETENCE JULY 30-AUGUST 10 TERM B | MLR 316 | EDSPE | 419 1702 | A 3 | INT FAMILY HAND CH MW 130-430 TERM A | MLR 102 BENNETT,B DRINKWATERS | A A | 700 >1004 | A VAR | MASTERS THESIS ARR CR/NC ONLY | | | |

W = WRITING COURSE MEETING UW REQUIREMENT H = HONORS B = WRITING COURSE AND HONORS % = NEW COURSE (SEE FRONT OF TIME SCHEDULE)
> ENROLLMENT IN THIS SECTION IS LIMITED, AND STUDENTS MUST OBTAIN ENTRY CODES.

UNIVERSITY OF WASHINGTON SUMMER QUARTER 1990

DEPT SLN COURSE TITLE TIME BLDG ROOM INSTR
SPEC CODE SECTION CRD DAY COMMENTS

CHEMICAL ENGINEERING

* ENTRY CODES AVAILABLE IN BNS 105

| | | | | | |
|---------------|----------|-----|-----------------------------------------------------|---------|--|
| CH E >1333 | 456 A | 3 | PHYSICAL CHEMISTRY MWF 1050-1150 W/CHEM 456 A | BNS 117 | |
| CH E >1334 | 499 A | 1-5 | UNDERGRAD RESEARCH ARR | | |
| CH E >1335 | 600 A | VAR | INDEPENDNT STDY/RSCH ARR | | |
| CH E 1336 | 700 A | VAR | MASTERS THESIS W 330-520 F 110-400 | BNS 117 | |
| CH E 1337 | 800 A | VAR | DOCTORAL DISSERTATN TTH 300-500 | BNS 117 | |

CIVIL ENGINEERING-CORE COURSES

* ENTRY CODES AVAILABLE IN MOR 201

| | | | | | |
|---------------|----------|-----|----------------------------------------------------|---------|--|
| CIVE >3298 | 380 A | 3 | ELEM STRUCT II MWF 830-930 | MOR 220 | |
| CIVE >1415 | 700 A | VAR | MASTERS THESIS ARR ENTRY CODES MOR 201A | | |
| CIVE >1416 | 800 A | VAR | DOCTORAL DISSERTATN ARR ENTRY CODES MOR 201A | | |

CIVIL-STRUCT,GEOTECH,MECHANICS

| | | | | | |
|---------------|----------|-----|-------------------------------------------------------|---------|------------|
| CESM >1319 | 468 A | 3 | FNDRN DESIGN MWF 1050-1150 ENTRY CODES MOR 201A | MOR 225 | BAKERJEE,S |
| CESM >1321 | 487 A | 3 | STRUCT UNIT MASONRY M W 830-1040 W/ARCH 426 A | GLD 416 | LEBERT,E |
| CESM >1322 | 499 A | 1-5 | SPECIAL PROJECTS ARR ENTRY CODES MOR 201A | | |
| CESM >1323 | 599 A | 2-5 | SPECIAL TOPICS ARR ENTRY CODES MOR 201A | | |
| CESM >1324 | 600 A | VAR | INDEPENDNT STDY/RSCH ARR ENTRY CODES MOR 201A | | |

CIVIL-TRANSPRT,SURVEY,CONSTRUC

| | | | | | |
|---------------|----------|-----|-----------------------------------------------------------|---------|-------------|
| CETS >3299 | 400 A | 3 | COMP-AIDED DESIGN TTH 830-1040 | MOR 220 | SCHNEIDER,J |
| CETS >1325 | 407 A | 3 | CONTRACTS & SPECS TTH 1050-100 ENTRY CODES MOR 201A | MOR 230 | HANZE,J |
| CETS >1326 | 499 A | 1-5 | SPECIAL PROJECTS ARR ENTRY CODES MOR 201A | | |
| CETS >1327 | 599 A | 2-5 | SPECIAL TOPICS ARR ENTRY CODES MOR 201A | | |
| CETS >1328 | 600 A | VAR | INDEPENDNT STDY/RSCH ARR ENTRY CODES MOR 201A | | |

CIVIL-ENVIRONMENTL ENGR & SCI

| | | | | | |
|---------------|----------|---|-----------------------------------|---------|---------|
| CEWA >3300 | 451 A | 3 | ENVRN ENGR DESIGN MWF 940-1040 | MOR 221 | BOGAN,R |
|---------------|----------|---|-----------------------------------|---------|---------|

DEPT SLN COURSE TITLE TIME BLDG ROOM INSTR
SPEC CODE SECTION CRD DAY COMMENTS

| | | | | | |
|---------------|----------|-----|-------------------------------------------------|--|--|
| CEWA >1330 | 499 A | 1-5 | SPECIAL PROJECTS ARR ENTRY CODES MOR 201A | | |
|---------------|----------|-----|-------------------------------------------------|--|--|

| | | | | | |
|---------------|----------|-----|-----------------------------------------------|--|--|
| CEWA >1331 | 599 A | 2-5 | SPECIAL TOPICS ARR ENTRY CODES MOR 201A | | |
|---------------|----------|-----|-----------------------------------------------|--|--|

| | | | | | |
|---------------|----------|-----|-----------------------------------------------------|--|--|
| CEWA >1332 | 600 A | VAR | INDEPENDNT STDY/RSCH ARR ENTRY CODES MOR 201A | | |
|---------------|----------|-----|-----------------------------------------------------|--|--|

ELECTRICAL ENGINEERING

* ENTRY CODES AVAILABLE IN EEB 215

| | | | | | |
|-------------|-----------|-----|---------------------------------------------------------------------------------------|--------------------|--|
| EE 1517 | 308 A | 3-5 | ELEM ELEC ENGRG MTWTF 830-930 M E MAJORS ONLY PERIOD I LAB TO BE ARRANGED | ROB 153 | |
| EE >1518 | 312 ZM | 2 | ELECTROPHYSICS LAB T 940-1240 ENTRY CODE REQUIRED | EEB 226 | |
| >1519 | ZD | 2 | TH 940-1240 ENTRY CODE REQUIRED | EEB 226 | |
| >1520 | ZP | 2 | T 110-410 ENTRY CODES REQUIRED | EEB 226 | |
| >1521 | ZQ | 2 | TH 110-410 ENTRY CODE REQUIRED | EEB 226 | |
| EE 1522 | 335 A | 4 | LINEAR SYS ANLYS I MTWF 110-210 COMP E/E E MAJORS ONLY | EEB 108 | |
| EE 3310 | 356 AA | 4 | ANALOG INTEG CRCTS MWF 830-930 TH 830-1120 COMP E/E E MAJORS ONLY | EEB 108 EEB 221 | |
| 3311 | AB | 4 | TH 830-930 T 120-420 COMP E/E E MAJORS ONLY | EEB 108 EEB 221 | |
| EE 1530 | 383 AA | 4 | SEMI MATLS & DEV MWF 1200-100 T 940-1140 COMP E/E E MAJORS ONLY | EEB 327 EEB 327 | |
| EE >1531 | 399 A | 1-5 | SPEC TPCS ELEC ENGR ARR ENTRY CODES REQUIRED | | |
| EE 3309 | 433 AA | 4 | ELECTR CRCT DESIGN MWF 1050-1150 T 940-1240 COMP E/E E MAJORS ONLY | EEB 327 EEB 221 | |
| 3313 | AB | 4 | TH 1050-1150 T 110-410 COMP E/E E MAJORS ONLY | EEB 327 EEB 221 | |
| EE 1532 | 446 A | 4 | CONTRL SYS ANLYS I MTWF 940-1040 COMP E/E E MAJORS ONLY | EEB 108 | |
| EE >1534 | 499 A | 2-5 | SPECIAL PROJECTS ARR ENTRY CODES REQUIRED | | |
| EE 1535 | 505 A | 4 | PROB & RANDOM PROC M W 220-420 | EEB 108 | |
| EE 1539 | 690 A | 4 | ADV TPCS DXT CMPUT ARR | | |
| EE >1541 | 699 A | VAR | SEL TOPICS IN E E ARR ENTRY CODES REQUIRED | | |
| EE >1543 | 600 A | VAR | INDEPENDNT STDY/RSCH ARR CR/NC ONLY ENTRY CODES REQUIRED | | |
| >1544 | B | VAR | ARR CR/NC ONLY ENTRY CODES REQUIRED | | |
| EE >1545 | 700 A | VAR | MASTERS THESIS ARR CR/NC ONLY ENTRY CODES REQUIRED | | |

DEPT SLN COURSE TITLE TIME BLDG ROOM INSTR
SPEC CODE SECTION CRD DAY COMMENTS

| | | | | | |
|-------------|----------|-----|------------------------------------------------------------------|--|--|
| EE >1547 | 800 A | VAR | DOCTORAL DISSERTATN ARR CR/NC ONLY ENTRY CODES REQUIRED | | |
|-------------|----------|-----|------------------------------------------------------------------|--|--|

COMPUTER SCIENCE ENGINEERING

* ENTRY CODES AVAILABLE SIG 114

| | | | | | |
|--------------|-----------|------|------------------------------------------------------------------------------------------------------------------------------------------------------------------|--------------------|-----------|
| CSE 1464 | 210 AA | 5 | COMPUTER SCIENCE MWF 1200-100 TTH 940-1040 | GWN 201 SIG 224 | |
| 1465 | AB | 5 | MWF 1200-100 TTH 940-1040 | GWN 201 SIG 225 | |
| 1466 | AC | 5 | MWF 1200-100 TTH 1050-1150 | GWN 201 SIG 226 | |
| 1467 | AD | 5 | MWF 1200-100 TTH 1050-1150 | GWN 201 SIG 224 | |
| CSE 1468 | 211 AA | 5 | COMPUTER SCIENCE II MWF 110-210 TTH 940-1040 PREREQ: CSE 210 OR PERM OF INSTR | GWN 201 SIG 227 | |
| 1469 | AB | 5 | MWF 110-210 TTH 940-1040 PREREQ: CSE 210 OR PERM OF INSTR | GWN 201 SIG 228 | |
| 1470 | AC | 5 | MWF 110-210 TTH 1050-1150 PREREQ: CSE 210 OR PERM OF INSTR | GWN 201 SIG 228 | |
| 1471 | AD | 5 | MWF 110-210 TTH 1050-1150 PREREQ: CSE 210 OR PERM OF INSTR | GWN 201 SIG 227 | |
| CSE >1472 | 498 A | 1-9 | SENBOR PROJECT ARR ENTRY CODES SIG 114 | | |
| >1473 | B | 1-9 | ARR ENTRY CODES SIG 114 | | |
| CSE >3423 | 499 AA | 1-24 | READING & RESEARCH ARR CR/NC ONLY ENTRY CODES SIG 114 | | |
| CSE >1474 | 600 A | VAR | INDEPENDNT STDY/RSCH ARR CR/NC ONLY ENTRY CODES SIG 114 | | |
| CSE >1475 | 700 A | VAR | MASTERS THESIS ARR CR/NC ONLY ENTRY CODES SIG 114 | | |
| CSE >1476 | 800 A | VAR | DOCTORAL DISSERTATN ARR CR/NC ONLY ENTRY CODES SIG 114 | | |
| ENGR 3249 | 123 AA | 3 | INTRO ENGRG GRAPHIC T 1050-1150 TH 1050-100 | MOR 220 LOW 105 | |
| 3241 | AB | 3 | T 1050-1150 TH 110-320 | MOR 220 LOW 105 | SLEIGHT,R |
| ENGR 1829 | 130 A | 5 | INTRO TO TECH WRIT MTWTF 830-930 | LOW 101 | |
| 1830 | B | 5 | MTWTF 1050-1150 | LOW 106 | |
| ENGR 1831 | 141 A | 4 | INTRO FORTRAN PROG M W 1050-100 NO AUDITORS PER LPRE-ENGR & ENGR MAJORS, PER I&E PRE- ENGR, ENGR MAJORS, PRE-SCIENCE, PER I&E NO RESTRICTNS | ROB 153 | |
| ENGR 3243 | 170 AA | 4 | FUNDMNT MATERLS SCI MTWTF 830-930 W 110-410 | SIG 327 SIG 327 | |
| ENGR 1833 | 171 ZM | 1 | MATERIALS SCI LAB W 110-410 | MEB 134 | |

W = WRITING COURSE MEETING UW REQUIREMENT H = HONORS B = WRITING COURSE AND HONORS % = NEW COURSE (SEE FRONT OF TIME SCHEDULE)
> ENROLLMENT IN THIS SECTION IS LIMITED, AND STUDENTS MUST OBTAIN ENTRY CODES.

SUMMER QUARTER 1990

| DEPT SLN SPEC CODE | COURSE SECTION | CRD | TITLE DAY COMMENTS | TIME | BLDG ROOM INSTR |
|----------------------------------------------|----------------|-----|-----------------------------------------------------------------------------------------------------------------------------------------------------------|------|-----------------|
| ENGINEERING (COLLEGE COURSES) (cont.) | | | | | |
| ENGR >1834 | 189 A | 1-3 | SPECIAL PROJECTS ARR ENTRY CODES LOW 356 | | |
| ENGR 1835 | 210 A | 4 | ENGR STATICS MTW 940-1040 MOR 234 TH 940-1150 MOR 234 PER I: PRE-ENGR & ENGR MAJORS, PER II: PRE-ENGR & ENGR MAJORS, PER III: NO RESTRICTNS | | |
| ENGR 1837 | 220 AA | 4 | INTRO MECH OF MATLS MTW 110-210 SIG 325 TH 110-320 SIG 229 PER I: PRE-ENGR & ENGR MAJORS, PER II: PRE-ENGR & ENGR MAJORS, PER III: NO RESTRICTNS | | |
| 1838 | AB | 4 | MTW 110-210 SIG 325 TH 330-540 SIG 229 PER I: PRE-ENGR & ENGR MAJORS, PER II: PRE-ENGR & ENGR MAJORS, PER III: NO RESTRICTNS | | |
| ENGR 1839 | 230 A | 4 | KINEMATICS & DYNs MTW 940-1040 ROB 155 TH 940-1150 ROB 155 PER I: PRE-ENGR & ENGR MAJORS, PER II: PRE-ENGR & ENGR MAJORS, PER III: NO RESTRICTNS | | |
| ENGR 1840 | 250 A | 4 | THERMODYNAMICS MTW 940-1040 MOR 225 TH 830-1040 MOR 225 PER I: PRE-ENGR & ENGR MAJORS, PER II: PRE-ENGR & ENGR MAJORS, PER III: NO RESTRICTNS | | |
| 1841 | B | 4 | MTW 110-210 LOW 102 TH 110-320 LOW 102 PER I: PRE-ENGR & ENGR MAJORS, PER II: PRE-ENGR & ENGR MAJORS, PER III: NO RESTRICTNS | | |
| ENGR >1842 | 321 A | 2 | ENGR CO-OP ED ARR CR/NC ONLY ENTRY CODES LOW 353 | | |
| >1843 | B | 2 | ARR CR/NC ONLY ENTRY CODES LOW 353 | | |
| >1844 | C | 2 | ARR CR/NC ONLY ENTRY CODES LOW 353 | | |
| ENGR >1845 | 322 A | 1-5 | ENGR CO-OP SEM ARR CR/NC ONLY ENTRY CODES LOW 353 | | |
| ENGR 1846 | 331 A | 3 | ADV TECH WRITING MWF 110-210 LOW 113 U/GRAD COLLEGE OF ENGR ENTRY CODES PERIOD B | | |
| ENGR 1848 | 341 A | 3 | COM APP NUM METHODS MWF 830-930 LOW 102 W/AMATH 341 A | | |
| ENGR 3469 | 401 A | 4 | METHOD APPLIED MATH MTWTHF 940-1110 THO 202 BOURLAND,J W/AMATH 401 A TERM A | | |
| ENGR 3468 | 402 B | 4 | METHOD APPLIED MATH MTWTHF 940-1110 THO 202 BOURLAND,J W/AMATH 402 B TERM B | | |
| ENGR >1849 | 498 A | 1-5 | SPECIAL TOPICS ARR ENTRY CODES LOW 356 JR, SR & GRADS ONLY INDIVIDUAL TOPICS | | |

| DEPT SLN SPEC CODE | COURSE SECTION | CRD | TITLE DAY COMMENTS | TIME | BLDG ROOM INSTR |
|----------------------------------------|----------------|-----|-----------------------------------------------------------------------------------------|------|-----------------|
| >1850 | B | 5 | ARR ENTRY CODES LOW 356 JR, SR & GRADS ONLY ENGR & PUBLIC POLICY | | |
| ENGR >1851 | 499 A | 1-3 | SPECIAL PROJECTS ARR ENTRY CODES LOW 356 JR, SR & GRADS ONLY | | |
| MECHANICAL ENGINEERING | | | | | |
| * ENTRY CODES AVAILABLE IN MEB 143C | | | | | |
| M E 3323 | 304 AA | 3 | MFG PROCESSES TTH 110-210 MEB 103 T 830-1150 EGA 116 M E & I E STUDENTS ONLY | | |
| 3325 | AB | 3 | TTH 110-210 MEB 103 T 220-540 EGA 116 M E & I E STUDENTS ONLY | | |
| 3326 | AC | 3 | TTH 110-210 MEB 103 TH 220-540 EGA 116 M E & I E STUDENTS ONLY | | |
| 3327 | AD | 3 | TTH 110-210 MEB 103 M 110-430 EGA 116 M E & I E STUDENTS ONLY | | |
| M E 2231 | 333 A | 4 | INTRO TO FLUID MECH MWFTH 940-1040 MEB 248 T 940-100 MEB 248 M E STUDENTS ONLY | | |
| M E 2232 | 333 A | 4 | MACHN DESGN ANLYS MWFTH 1050-1150 MEB 234 M 220-540 MEB 234 M E STUDENTS ONLY | | |
| M E 2233 | 395 A | 4 | INTRO MECH DESIGN MTWTH 830-930 MEB 103 T 940-1150 MEB 234 M E STUDENTS ONLY | | AUGSBURGERS |
| M E 2234 | 434 A | 3 | ADV MECH ENGR LAB MWF 130-420 MEB 103 M E SENSORS ONLY | | |
| M E 2235 | 469 A | 4 | APPL OF DYN IN ENGR MWF 1020-1220 SG 323 M E STUDENTS ONLY | | LEEF |
| M E 2236 | 495 A | 4 | MECH ENGR DESIGN TTH 940-100 MEB 250 M E SENSORS ONLY | | |
| M E >2237 | 499 A | 2-5 | SPECIAL PROJECTS ARR M E STUDENTS ONLY | | |
| M E 3321 | 562 A | 3 | HIGH TEMP COMPOSITE MTWTH 800-930 ROB 154 W/ASE 562 A TERM A | | |
| M E >2238 | 599 A | 1-5 | SPECIAL PROJECTS ARR CR/NC ONLY | | |
| >2239 | B | 1-5 | ARR | | |
| M E >2240 | 600 A | VAR | INDEPENDNT STDY/RSCH ARR CR/NC ONLY | | |
| >2241 | B | VAR | ARR | | |
| M E >2242 | 700 A | VAR | MASTERS THESIS ARR CR/NC ONLY | | |
| >2243 | B | VAR | ARR | | |
| M E 2244 | 800 A | VAR | DOCTORAL DISSERTATN ARR CR/NC ONLY | | |
| 2245 | B | VAR | ARR | | |
| MECHANICAL ENGR INDUSTRIAL ENGR | | | | | |
| MEIE >2327 | 599 A | 2-5 | SPECIAL PROJECTS IE ARR | | |

| DEPT SLN SPEC CODE | COURSE SECTION | CRD | TITLE DAY COMMENTS | TIME | BLDG ROOM INSTR |
|------------------------------------|----------------|-----|-----------------------------------------------------------------------|------|-----------------|
| INDUSTRIAL ENGINEERING | | | | | |
| IND E >2128 | 499 A | 2-5 | SPECIAL PROJECTS IE ARR | | |
| CERAMIC ENGINEERING | | | | | |
| CER E 1318 | 700 A | VAR | MASTERS THESIS ARR | | |
| METALLURGICAL ENGINEERING | | | | | |
| * ENTRY CODES AVAILABLE IN ROB 318 | | | | | |
| MEET E 2328 | 700 A | VAR | MASTERS THESIS ARR | | |
| MATERIALS ENGINEERING | | | | | |
| MSE 2362 | 499 A | VAR | SPECIAL PROJECTS ARR | | |
| MSE 3324 | 562 A | 3 | HIGH TEMP COMPOSITE MTWTH 800-930 ROB 154 W/M E 562 A TERM A | | DASK |
| MSE 3317 | 599 B | 3 | SPEC TPCS MATLS SCI MTWTH 800-930 ROB 155 TERM A | | CHEN |
| MSE 2364 | 600 A | VAR | INDEPENDENT STUDY ARR | | |
| MSE 2365 | 700 A | VAR | MASTERS THESIS ARR | | |
| MSE 2366 | 800 A | VAR | DOCTORAL DISSERTATN ARR | | |
| NUCLEAR ENGINEERING | | | | | |
| NUC E 2467 | 498 A | 1-6 | SPEC TOPCS IN NUC E ARR | | |
| NUC E >2468 | 499 A | 1-6 | UNDERGRAD RES ARR ENTRY CODES BNS 303 | | |
| NUC E >2469 | 600 A | VAR | INDEPENDNT STDY/RSCH ARR ENTRY CODES BNS 303 | | |
| NUC E 2470 | 700 A | VAR | MASTERS THESIS ARR CR/NC ONLY | | |
| NUC E 2471 | 800 A | VAR | DOCTORAL DISSERTATN ARR CR/NC ONLY | | |
| TECHNICAL COMMUNICATION | | | | | |
| TC >3159 | 496 A | 3-5 | PROF PRACTICE ARR CR/NC ONLY ENTRY CODES LOW 014 | | WILLIAMS,T |
| TC >3160 | 499 A | 5 | SPECIAL PROJECTS ARR ENTRY CODES LOW 014 | | |
| TC >3161 | 599 A | 1-4 | SPECIAL PROJECTS ARR CR/NC ONLY ENTRY CODES LOW 014 | | |
| TC >3162 | 600 A | VAR | IND STUDY/RESEARCH ARR ENTRY CODES LOW 014 | | |

W = WRITING COURSE MEETING UN REQUIREMENT H = HONORS B = WRITING COURSE AND HONORS % = NEW COURSE (SEE FRONT OF TIME SCHEDULE)
> ENROLLMENT IN THIS SECTION IS LIMITED, AND STUDENTS MUST OBTAIN ENTRY CODES.

UNIVERSITY OF WASHINGTON

SUMMER QUARTER 1990

| DEPT SLN SPEC CODE | COURSE SECTION | CRD | TITLE DAY COMMENTS | TIME | BLDG ROOM INSTR | DEPT SLN SPEC CODE | COURSE SECTION | CRD | TITLE DAY COMMENTS | TIME | BLDG ROOM INSTR | DEPT SLN SPEC CODE | COURSE SECTION | CRD | TITLE DAY COMMENTS | TIME | BLDG ROOM INSTR | |
|-------------------------------------------------------------------|-------------------|-----|---------------------------------------------------------------------------------------------|------|--------------------|-------------------------------------------------|------------------------------------------|----------|----------------------------|-----------------------------|-------------------------------------------------|---------------------------------------|------------------------------------------------|----------|-----------------------------------|-----------------------------------------------------------------|------------------------|-----------------------|
| TECHNICAL COMMUNICATION (cont.) | | | | | | | | | | | | URBAN HORTICULTURE | | | | | | |
| TC >3163 | 601 A | | INTERNSHIP ARR ENTRY CODES LOW 014 | 3-9 | | FRM >1959 | 563 A | 1-5 | GD STDYS MENSURATN ARR | | MAGURE,D RUSTAGL,K | UHf >3177 | 331 A | 3 | LSCAPE PLANT RECOG TTH 110-510 | JRN 353 | HACKLTON,C TSUKADAM | |
| TC >3164 | 700 A | | MASTERS THESIS ARR ENTRY CODES LOW 014 | 3-5 | | FRM >1960 | 565 A | 1-5 | GD STDYS FOR MNGMT ARR | | BARRE,B ADAMS,D SCHREUDER,G WAGGENER,T | UHf >3178 | 590 A | 1-5 | GRADUATE STUDES ARR | | | |
| COLLEGE OF FOREST RESORCES FOREST RESOURCES MANAGEMENT | | | | | | | | | | | | | | | | | | |
| * ENTRY CODES AVAILABLE IN AND 116 | | | | | | | | | | | | | | | | | | |
| FRM >1940 | 300 A | | PROFESS FOR INTERM ARR | 1-3 | | FRM >1961 | 566 A | 1-5 | GD STDYS FOR PHOTOG ARR | | PICKFORD,S SCHREUDER,G | UHf >3179 | 600 A | VAR | INDEPNDNT STDY/RSCH ARR | | | |
| FRM 1941 | 350 A | | WLDLIFE BIOL&CONSV MWF 110-320 ARRANGED FIELD TRPS TERM A | 3 | WFS 201 | RAEDEK,K | FRM >1962 | 568 A | 1-5 | GD STDYS FOR ECON ARR | | DOWDLE,B SCHREUDER,G WAGGENER,T | UHf >3179 | 601 A | 3-9 | INTERNSHIP ARR | | |
| FRM >1942 | 387 A | | WLD REC MGT INTERN ARR | 5 | | SHARPE,G | FRM >1963 | 570 A | 1-5 | GRD STDYS POL ANLYS ARR | | DOWDLE,B WAGGENER,T | UHf >3180 | 700 A | VAR | MASTERS THESIS ARR | | |
| FRM 1943 | 400 AA | | FORESTRY IN WASH MWF 940-1150 W 110-510 TERM A | 5 | AND 010 WFS 105 | WAGAR,L | FRM >1964 | 572 A | 1-5 | GRD STDYS RESRC PLNG ARR | | BRADLEY,G | UHf >3181 | 800 A | VAR | DOCTORAL DISSERTATN ARR | | |
| FRM >1944 | 457 A | | ADV WLD REC INTERN ARR | 10 | | SHARPE,G | FRM >1965 | 579 A | 1-5 | GRD STDYS FORST SOCL ARR | | LEER SALAZAR,D | INTERDISCIPLINARY GRADUATE PROGRAMS | | | | | |
| FRM >1945 | 490 A | | UNDERGRAD STUDIES ARR | 1-5 | | | FRM >1966 | 580 A | 1-5 | GD STDY FOR RECREAT ARR | | BRADLEY,G SHARPE,G | BIOMATHEMATICS | | | | | |
| FRM >1946 | 491 A | | UNDERGRAD STUDIES ARR | 1-5 | | | FRM >1967 | 590 A | 1-5 | GRADUATE STUDES ARR | | | BMATH >1284 | 600 A | VAR | INDEPNDNT STDY/RSCH ARR CR/NC ONLY ENTRY CODES CQS 105 | | |
| FRM >1947 | 492 A | | UNDERGRAD STUDIES ARR | 1-5 | | | FRM >1968 | 600 A | VAR | INDEPNDNT STDY/RSCH ARR | | | BMATH >1285 | 700 A | VAR | MASTERS THESIS ARR CR/NC ONLY ENTRY CODES CQS 105 | | |
| FRM >1948 | 495 A | | SENIOR PROJECT ARR SENIOR PROJECT WITH INSTRUCTOR'S PERM. NO FRESH,SOPHS, & JRS | 5 | | | FRM >1969 | 700 A | VAR | MASTERS THESIS ARR | | COLE,D | BMATH >1286 | 800 A | VAR | DOCTORAL DISSERTATN ARR CR/NC ONLY ENTRY CODES CQS 105 | | |
| FRM 1949 | 508 A | | SIL PRESC PREP ARR FOR SILVICULTURE GNM ENROLLEES ONLY | 4 | NOC | | FOREST PRODUCTS & ENGINEERING | | | | | | INDIVIDUAL PH D PROGRAM | | | | | |
| FRM >1950 | 510 A | | GD STDYS FOR SOLS ARR | 1-5 | | COLE,D HARRISON,R UGOLINF | * ENTRY CODES AVAILABLE IN AND 116 | | | | | | IPHD >2130 | 600 A | VAR | INDEPNDNT STDY/RSCH ARR ENTRY CODES ADM 201 | | |
| FRM >1951 | 520 A | | GD STDYS SILV-ECOL ARR | 1-5 | | OLIVER,C | FPE >1907 | 490 A | 1-5 | UNDERGRAD STUDIES ARR | | | IPHD >2131 | 600 A | VAR | DOCTORAL DISSERTATN ARR ENTRY CODES ADM 201 | | |
| FRM >1952 | 523 A | | RANGE & WLDLIFE HA ARR | 1-5 | | MANUWALD RAEDEK,K WEST,S | FPE >1908 | 491 A | 1-5 | UNDERGRAD STUDIES ARR | | | NUTRITIONAL SCIENCES | | | | | |
| FRM >1953 | 525 A | | GD STDYS FOR GENET ARR | 1-5 | | STETTLER,R | FPE >1909 | 492 A | 1-5 | UNDERGRAD STUDIES ARR | | | NUTR >2481 | 581 A | 1-3 | CLIN NUTR FIELDWORK ARR CR/NC ONLY ENTRY CODES RAI 305 | | VALERON, KARRECK,J |
| FRM >1954 | 530 A | | GD STDYS FIRE CNTRL ARR | 1-5 | | AGEE,J PICKFORD,S | FPE >1910 | 515 A | 1-5 | GD STDYS FOR INFL ARR | | CUNDY,T | NUTR >2482 | 600 A | VAR | INDEPNDNT STDY/RSCH ARR CR/NC ONLY ENTRY CODES RAI 305 | | |
| FRM >1955 | 537 A | | GD STDYS FOR ENT ARR | 1-5 | | GARA,R | FPE >1911 | 516 A | 1-5 | GD STDYS FOR METEOR ARR | | FRITSCHENL | NUTR >2483 | 700 A | VAR | MASTERS THESIS ARR CR/NC ONLY ENTRY CODES RAI 305 | | |
| FRM >1956 | 538 A | | GD STDYS FOR PATH ARR | 1-5 | | EDMONDS,R | FPE >1912 | 540 A | 1-5 | GD STDYS LOG ENGR ARR | | GREULICH,F SCHEESS,P | NUTR >2484 | 800 A | VAR | DOCTORAL DISSERTATN ARR ENTRY CODES RAI 305 | | |
| FRM >1957 | 555 A | | GD STDY WLDLIFE MGT ARR | 1-5 | | MANUWALD RAEDEK,K WEST,S | FPE >1913 | 570 A | 1-5 | GD STDYS FOR PROO ARR | | | PHYSIOLOGY PSYCHOLOGY | | | | | |
| FRM >1958 | 556 A | | GRAD STDY FOR ZOOL ARR | 1-5 | | WEST,S | FPE >1914 | 590 A | 1-5 | GRADUATE STUDES ARR | | | P PSY >2586 | 800 A | VAR | DOCTORAL DISSERTATN ARR | | |
| FRM >1959 | 563 A | | GD STDYS MENSURATN ARR | 1-5 | | MAGURE,D RUSTAGL,K | FPE >1915 | 600 A | VAR | INDEPNDNT STDY/RSCH ARR | | | | | | | | |
| FRM >1960 | 565 A | | GD STDYS FOR MNGMT ARR | 1-5 | | BARRE,B ADAMS,D SCHREUDER,G WAGGENER,T | FPE >1916 | 700 A | VAR | MASTERS THESIS ARR | | | | | | | | |
| FRM >1961 | 566 A | | GD STDYS FOR PHOTOG ARR | 1-5 | | PICKFORD,S SCHREUDER,G | FPE >1917 | 800 A | VAR | DOCTORAL DISSERTATN ARR | | | | | | | | |
| FRM >1962 | 568 A | | GD STDYS FOR ECON ARR | 1-5 | | DOWDLE,B SCHREUDER,G WAGGENER,T | | | | | | | | | | | | |
| FRM >1963 | 570 A | | GRD STDYS POL ANLYS ARR | 1-5 | | DOWDLE,B WAGGENER,T | | | | | | | | | | | | |
| FRM >1964 | 572 A | | GRD STDYS RESRC PLNG ARR | 1-5 | | BRADLEY,G | | | | | | | | | | | | |
| FRM >1965 | 579 A | | GRD STDYS FORST SOCL ARR | 1-5 | | LEER SALAZAR,D | | | | | | | | | | | | |
| FRM >1966 | 580 A | | GD STDY FOR RECREAT ARR | 1-5 | | BRADLEY,G SHARPE,G | | | | | | | | | | | | |
| FRM >1967 | 590 A | | GRADUATE STUDES ARR | 1-5 | | | | | | | | | | | | | | |
| FRM >1968 | 600 A | | INDEPNDNT STDY/RSCH ARR | VAR | | | | | | | | | | | | | | |
| FRM >1969 | 700 A | | MASTERS THESIS ARR | VAR | | COLE,D | | | | | | | | | | | | |
| FRM >1970 | 800 A | | DOCTORAL DISSERTATN ARR | VAR | | | | | | | | | | | | | | |

UNIVERSITY OF WASHINGTON

SUMMER QUARTER 1990

59

| DEPT SLN SPEC CODE | COURSE SECTION | CRD | TITLE DAY COMMENTS | TIME | BLDG ROOM | INSTR |
|-------------------------------------|----------------|-----|-------------------------|------|-----------|-----------|
| RADIOLOGICAL SCIENCE | | | | | | |
| * ENTRY CODES AVAILABLE IN HSD E179 | | | | | | |
| RAD 8 > 2878 | 600 A | VAR | INDEPENDT STDY/RSCH ARR | | | JACKSON,K |
| ENTRY CODES HSD E179 | | | | | | |
| RAD 8 > 2879 | 700 A | VAR | MASTERS THESIS ARR | | | JACKSON,K |
| ENTRY CODES HSD E179 | | | | | | |

| GRADUATE SCHOOL LIBRARY & INFORMATION SCIENCE | | | | | | |
|-------------------------------------------------------------------------|-------|---|--------------------------------|--|---------|--------------|
| * ENTRY CODES AVAILABLE IN SUZ 133 | | | | | | |
| LBR 2205 | 498 A | 3 | SPECIAL TOPICS MTWTHF 830-1130 | | SUZ 127 | WEBB,K |
| CR/NC ONLY INFORMATION NETWORKS: LOCAL & INTERNATIONAL 6/18-6/29 | | | | | | |
| LBR 2206 | 500 B | 3 | MTWTHF 830-1130 | | SUZ 127 | BARBER,P |
| CR/NC ONLY PUBLIC RELATIONS FOR LIBRARIES & INFORMATH SERVICES 7/19-8/1 | | | | | | |
| LBR 2207 | 500 C | 3 | MTWTHF 830-1130 | | SUZ 127 | SCHLESSINGER |
| CR/NC ONLY CURRENT ISSUES & TRENDS IN LITERATURE FOR YOUTH 8/6-8/17 | | | | | | |

| | | | | | | |
|--------------------------------------------------------------------------------|--------|---|----------------------------------------|--|---------|--------------|
| LBR 2208 | 501 AA | 4 | SIBLOG CONTROL MWTF 1230-320 W 330-430 | | SUZ 127 | WIGNONLE |
| SUZ 127 | | | | | | |
| OPEN TO LIBRARY & INFORMATION SCIENCE MAJORS ONLY OTHERS BY PERMISSION SUZ 133 | | | | | | |
| LBR 2209 | 503 AA | 4 | SIBLOG DATABASES MWTF 1230-320 ARR | | SUZ 127 | SCHLESSINGER |
| SUZ 127 | | | | | | |
| OPEN TO LIBRARY & INFORMATION SCIENCE MAJORS ONLY OTHERS BY PERMISSION SUZ 133 | | | | | | |

| | | | | | | |
|-----------------------------------------------------------------------------------------------------|-------|---|---------------------------------|--|---------|---------|
| LBR 2210 | 547 A | 3 | EVAL SEL AV MAT MTWTHF 830-1130 | | SUZ 127 | WAGARD |
| OPEN TO LIBRARY & INFORMATION SCIENCE MAJORS ONLY OTHERS BY PERMISSION SUZ 133 7/2-7/16 | | | | | | |
| LBR 2211 | 577 A | 4 | LAW LIBRARY ADMIN MW 900-1230 | | | DURNOLD |
| CR/NC ONLY OPEN TO LIBRARY & INFORMATION SCIENCE MAJORS ONLY OTHERS BY PERMISSION SUZ 133 6/25-7/18 | | | | | | |

| | | | | | | |
|--------------------------------------------------------------|-------|---|--------------------------|--|--|-----------|
| LBR 2212 | 590 F | 4 | DISEXCTED FIELD WORK ARR | | | CHSHOLM,M |
| CR/NC ONLY OPEN TO LIBRARY & INFORMATION SCIENCE MAJORS ONLY | | | | | | |

| | | | | | | |
|--------------------------------------------------------------|-------|-----|-------------------------|--|--|---------------------------------|
| LBR > 2213 | 600 A | VAR | INDEPENDT STDY/RSCH ARR | | | WIGNONLE CHSHOLM BROOKS,T |
| CR/NC ONLY OPEN TO LIBRARY & INFORMATION SCIENCE MAJORS ONLY | | | | | | |

| DEPT SLN SPEC CODE | COURSE SECTION | CRD | TITLE DAY COMMENTS | TIME | BLDG ROOM | INSTR |
|--------------------------------------------------------------|----------------|-----|--------------------|------|-----------|-------|
| LBR > 2214 | 700 A | VAR | MASTERS THESIS ARR | | | |
| CR/NC ONLY OPEN TO LIBRARY & INFORMATION SCIENCE MAJORS ONLY | | | | | | |
| INTERSCHOOL OR INTERCOLLEGE PROGRAMS | | | | | | |
| BIOENGINEERING | | | | | | |

| | | | | | | |
|--------------------------------|-------|-----|-------------------------|--|--|--|
| BIOEN > 1259 | 499 A | 2-6 | SPECIAL PROJECTS ARR | | | |
| ENTRY CODES HHL 309 | | | | | | |
| BIOEN > 1260 | 599 A | 1-6 | SPEC TOPICS BIOENG ARR | | | |
| ENTRY CODES HHL 309 | | | | | | |
| BIOEN > 1261 | 600 A | VAR | INDEPENDT STDY/RSCH ARR | | | |
| CR/NC ONLY ENTRY CODES HHL 309 | | | | | | |
| BIOEN > 1262 | 700 A | VAR | MASTERS THESIS ARR | | | |
| CR/NC ONLY ENTRY CODES HHL 309 | | | | | | |
| BIOEN > 1263 | 800 A | VAR | DOCTORAL DISSERTATN ARR | | | |
| CR/NC ONLY ENTRY CODES HHL 309 | | | | | | |

| QUANTITATIVE SCIENCE | | | | | | |
|--------------------------------|--------|-----|------------------------------------------------|--|---------|--|
| Q SCI 3329 | 381 AA | 5 | INTRO PROBABIL&STAT MTWTF 940-1040 TH 1200-200 | | FTR 003 | |
| Q SCI > 3330 | 502 A | 1-4 | STATSTCL CONSULTING ARR | | | |
| Q SCI > 2865 | 598 A | 1-3 | SPEC TOP RES MANGMT ARR | | | |
| CR/NC ONLY ENTRY CODES CQS 105 | | | | | | |
| Q SCI > 2866 | 599 A | VAR | RES QUAN RESRCH MGT ARR | | | |
| CR/NC ONLY ENTRY CODES CQS 105 | | | | | | |

| UNIVERSITY CONJOINT | | | | | | |
|-----------------------------------------------------|-------|---|-------------------------|--|----------|----------------------|
| UCONJ 3175 | 525 A | 4 | NEUROBIOL LAB RSRCH ARR | | | |
| CR/NC ONLY MED GRAD VISITING MAJORS ONLY | | | | | | |
| UCONJ > 3176 | 594 A | 1 | PLANT TUMORS F 830-1120 | | HSD E212 | GORDON,M NESTER,E |
| CR/NC ONLY ENTRY CODES HSJ J391 BIOCHEM RESPONSIBLE | | | | | | |

| SCHOOL OF LAW | | | | | | |
|----------------------|-------|---|------------------------------------|--|--|------------|
| LAW | | | | | | |
| LAW 3456 | 300 A | 3 | INTRODUCTION TO LAW MTWTHF 830-930 | | | TRAUTMAN,P |
| W/DE 200 A TERM A | | | | | | |
| LAW 3459 | 300 B | 3 | MTWTHF 830-930 | | | HARDISTY,J |
| W/DE 200 A TERM B | | | | | | |

| DEPT SLN SPEC CODE | COURSE SECTION | CRD | TITLE DAY COMMENTS | TIME | BLDG ROOM | INSTR |
|-----------------------------------------------------------------------------------|----------------|-----|----------------------------------------------|------|-----------|----------------------|
| LAW 3461 | 306 A | 4 | INTRO TO LEGAL RES MTWTHF 330-430 | | | RUDMAN,D WHSKER,J |
| TERM B | | | | | | |
| LAW 3453 | 359 A | 4 | COMP LAW/AS/EUR/US MTWTHF 1050-1150 | | | HALEY,J |
| W/SIS 490 A TERM B | | | | | | |
| LAW 3462 | 362 A | 4 | EMPLOYMENT LAW MTWTHF 940-1040 | | | PECLC |
| TERM B | | | | | | |
| LAW 3460 | 367 A | 4 | LAW & LITERATURE MTWTHF 940-1040 | | DEN 313 | ARONSON,R |
| W/ENGL 397 A TERM A | | | | | | |
| LAW 2176 | 444 A | 3 | CONST & AMER PUB ED MTW TH 1230-130 1230-230 | | SMO 313 | MORRIS,A |
| SMO 313 W/EDPGA 444 A CR/NC ONLY TERM A | | | | | | |
| LAW 2178 | 600 A | VAR | INDEPENDT STDY/RSCH ARR | | | |
| PERM OF S. SOLLIE OR DEANS ONLY LAW GRAD STUDENTS ONLY TERM A | | | | | | |
| > 2179 | C | VAR | ARR | | | |
| PERM OF S. SOLLIE OR DEANS ONLY LAW PROF STUDENTS ONLY TERM A | | | | | | |
| > 2180 | D | VAR | ARR | | | |
| CR/NC ONLY PERM OF S. SOLLIE OR DEANS ONLY LAW PROF STUDENTS ONLY TERM A | | | | | | |
| 2181 | E | VAR | ARR | | | KUMBERT,R |
| CR/NC ONLY PERM OF S. SOLLIE OR DEANS ONLY LAW PROF STUDENTS ONLY TERM A | | | | | | |
| 2182 | F | VAR | ARR | | | |
| PERM OF S. SOLLIE OR DEANS ONLY LAW GRADS ONLY TERM B | | | | | | |
| > 2183 | G | VAR | ARR | | | |
| PERM OF S. SOLLIE OR DEANS ONLY LAW PROFESSIONAL STUDENTS ONLY TERM B | | | | | | |
| > 2184 | H | VAR | ARR | | | |
| CR/NC ONLY PERMISSION OF DEANS OR S. SOLLIE LAW PROFESSIONAL STUDENTS ONLY TERM B | | | | | | |
| 2185 | I | VAR | ARR | | | |
| CR/NC ONLY PERM OF S. SOLLIE OR DEANS ONLY LAW PROF STUDENTS ONLY TERM B | | | | | | |
| LAW 2186 | 800 A | VAR | DOCTORAL DISSERTATN ARR | | | |
| PERM OF S. SOLLIE OR DEANS ONLY LAW GRAD STUDENTS ONLY TERM A | | | | | | |
| 2187 | B | VAR | ARR | | | |
| PERM OF S. SOLLIE OR DEANS ONLY LAW GRAD STUDENTS ONLY | | | | | | |

| LAW A | | | | | | |
|--------------|-------|---|---------------------------------------------|--|---------|-----------|
| LAW A 3455 | 519 A | 4 | LAW & LITERATURE MTWTHF 940-1040 | | DEN 313 | ARONSON,R |
| TERM A | | | | | | |
| LAW A 3456 | 551 A | 3 | CONS & AMER PUB ED MTW TH 1230-130 1230-230 | | | MORRIS,A |
| TERM A | | | | | | |

W = WRITING COURSE MEETING UW REQUIREMENT H = HONORS B = WRITING COURSE AND HONORS % = NEW COURSE (SEE FRONT OF TIME SCHEDULE)
 > ENROLLMENT IN THIS SECTION IS LIMITED, AND STUDENTS MUST OBTAIN ENTRY CODES.

UNIVERSITY OF WASHINGTON

SUMMER QUARTER 1990

| DEPT SLN SPEC CODE | COURSE SECTION | CRD | TITLE DAY COMMENTS | TIME | BLDG ROOM | INSTR | DEPT SLN SPEC CODE | COURSE SECTION | CRD | TITLE DAY COMMENTS | TIME | BLDG ROOM | INSTR | DEPT SLN SPEC CODE | COURSE SECTION | CRD | TITLE DAY COMMENTS | TIME | BLDG ROOM | INSTR | | | |
|--------------------------|-------------------|------------------------------------------------------------------------------------------------------------------------|--------------------------|------|-----------|-----------|------------------------------------------------------------------------------------------------------------|-------------------|--------------------------------------------------------------------------|--------------------------|------|-----------|---------|-----------------------------|-------------------------------------|------------------------------------------------------------|--------------------------------------------------------------------------------------------------|------|-----------|-------|------------|----------|---------------------|
| LAW A (cont.) | | | | | | | LAW B 559 >3470 A | 4 | COMP LAW/AS/NEUR/US MTWTF 1050-1150 | | | | HALEY,J | BIOC 592 1253 A | 1 | TPCS BIOC REGULATN ARR CR/NC ONLY PERM BY INSTR | | | | | MORRIS,D | | |
| LAW A 562 >3457 A | 4 | EMPLOYMENT LAW MTWTF 940-1040 | | | | PECK,C | SCHOOL OF MEDICINE ANESTHESIOLOGY | | | | | | | BIOC 595 1254 A | 1 | MEMBRANES,BIOENERG ARR CR/NC ONLY PERM BY INSTR | | | | | PARSON,W | | |
| LAW B | | | | | | | * COURSES NUMBERED WITH A P SUFFIX ARE NOT GRADUATE COURSES BUT ARE INTENDED FOR MEDICAL STUDENTS ONLY. | | | | | | | BIOC 598 1255 A | 1 | SMAR DEVELPMNTL BIOL ARR CR/NC ONLY PERM BY INSTR | | | | | HAUSCHKALS | | |
| LAW B 530 >2191 A | 1-15 | JUDICIAL EXTERNSHIP ARR CR/NC ONLY PERMISSION OF DEANS OR S. SOLLIE EXCEPT LAW GRAD STUDENTS TERM A | | | | KURKERT,R | ANEST 498 >1058 A | VAR | UNDERGRAD THESIS ARR ENTRY CODES HSB 881415A TERM B | | | | | ROSS,B | BIOC 600 1256 A | VAR | INDEPNDT STDY/RSCH ARR PERM BY INSTR | | | | | HURLEY,J | |
| >2192 B | 1-15 | ARR CR/NC ONLY PERMISSION OF DEANS OR S. SOLLIE EXCEPT LAW GRAD STUDENTS TERM B | | | | | ANEST 499 >1059 A | VAR | UNDERGRAD RESEARCH ARR ENTRY CODES HSB 881415A FIRST 6 WEEKS | | | | | ROSS,B | BIOC 700 1257 A | VAR | MASTERS THESIS ARR PERM BY INSTR | | | | | | |
| LAW B 532 >2193 A | 1-3 | SPVD ANALYTIC WRITG ARR PERMISSION OF DEANS OR S. SOLLIE EXCEPT LAW GRAD STUDENTS TERM A | | | | | >1060 B | VAR | ARR ENTRY CODES HSB 881415A SECOND 6 WEEKS | | | | | ROSS,B | BIOC 800 1258 A | VAR | DOCTORAL DISSERTATN ARR PERM BY INSTR | | | | | HURLEY,J | |
| >2194 B | 1-3 | ARR PERMISSION OF DEANS OR S. SOLLIE EXCEPT LAW GRAD STUDENTS TERM B | | | | | BIOLOGICAL STRUCTURE | | | | | | | COMPARATIVE MEDICINE | | | | | | | | | |
| LAW B 535 >2195 A | 1-15 | LEGISLATIVE EXTERN ARR CR/NC ONLY PERMISSION OF DEANS OR S. SOLLIE EXCEPT LAW GRAD STUDENTS TERM A | | | | | B STR 498 >1240 A | VAR | UNDERGRAD THESIS ARR ENTRY CODES HSD G517 | | | | | | C MED 512 >1308 ZN | 5 | ANAT ANLYS ANM DSES ARR CR/NC ONLY ENTRY CODES HST T138 | | | | | | LIGGITT,H |
| >2196 B | 1-15 | ARR PERMISSION OF DEANS OR S. SOLLIE EXCEPT LAW GRAD STUDENTS TERM B | | | | | B STR 499 >1241 A | VAR | UNDERGRAD RESEARCH ARR ENTRY CODES HSD G517 | | | | | | CONJOINT | | | | | | | | |
| LAW B 538 >2197 A | 1-15 | AGENCY EXTERNSHIPS ARR CR/NC ONLY PERM OF S. SOLLIE/ DEANS ONLY EXCEPT LAW GRAD STUDENTS ONLY TERM A | | | | | B STR 525 >1242 A | 2 | BRAIN DISSECTION ARR ENTRY CODES HSD G517 | | | | | SUNDSTEN,J | CONJ 508 >1460 A | 3-5 | EM METHODS & INTERP ARR PATH RESP | | | | | | HOLBROOK,K FARRA |
| >2198 B | 1-15 | ARR PERMISSION OF DEANS OR S. SOLLIE EXCEPT LAW GRAD STUDENTS ONLY TERM B | | | | | B STR 540 >1243 A | 1-6 | SPEC PROB IN ANAT ARR ENTRY CODES HSD G517 | | | | | | CONJ 585 1461 A | 1-3 | SURGICAL ANATOMY ARR B STR RESP PERMISSION OF INSTR | | | | | | GRANEY,D |
| LAW B 539 >2199 A | 1-15 | PUB INT LAW EXTERN ARR CR/NC ONLY PERM OF S. SOLLIE OR DEANS ONLY EXCEPT LAW GRAD STUDENTS TERM A | | | | | B STR 555 >1244 A | 5 | LAB ROTATION IN BST ARR ENTRY CODES HSD G517 | | | | | | CONJ 698P >1462 A | VAR | P-FORIGN MED CLERK ARR ENTRY CODES HSA A320 SCHOOL OF MED RESP | | | | | | HUNT,D |
| >2200 B | 1-15 | ARR CR/NC ONLY PERM OF S. SOLLIE OR DEANS ONLY EXCEPT LAW GRAD STUDENTS TERM B | | | | | B STR 594 1245 A | 1 | SEMINAR MYOGENESIS ARR CR/NC ONLY | | | | | NAMEROFF,M | CONJ 699P 1463 A | VAR | P-CLIN CLERKSHIPS ARR MED. MED CONCUR DEGREE PROGRAM MAJORS ONLY | | | | | | |
| LAW B 552 2201 A | 1-4 | TUTOR IN COMPAR LAW ARR PERM OF S. SOLLIE OR DEANS ONLY TERM A | | | | | B STR 598 >1246 A | 2 | BIO STR READING ARR CR/NC ONLY | | | | | CLARK,J | FAMILY MEDICINE | | | | | | | | |
| 2202 B | 1-4 | ARR CR/NC ONLY PERM OF S. SOLLIE OR DEANS ONLY TERM A | | | | | B STR 600 >1247 A | VAR | INDEPNDT STDY/RSCH ARR ENTRY CODES HSD G517 | | | | | | * ENTRY CODES AVAILABLE IN HSD E304 | | | | | | | | |
| 2203 C | 1-4 | ARR PERM OF S. SOLLIE OR DEANS ONLY TERM B | | | | | B STR 700 >1248 A | VAR | MASTERS THESIS ARR ENTRY CODES HSD G517 | | | | | | FAMED 499 >1879 A | VAR | UNDERGRAD RESEARCH ARR ENTRY CODES HSD E304 | | | | | | TAYLOR,T |
| 2204 D | 1-4 | ARR CR/NC ONLY PERM OF S. SOLLIE OR DEANS ONLY TERM B | | | | | B STR 800 >1249 A | VAR | DOCTORAL DISSERTATN ARR ENTRY CODES HSD G517 | | | | | | FAMED 501P >1880 A | 2.5 | P-INT FAM MED PRCPPT ARR ENTRY CODES HSD E304 | | | | | | NEIGHBOR,W |
| BIOCHEMISTRY | | | | | | | HUMAN BIOLOGY | | | | | | | | | | | | | | | | |
| | | | | | | | BIOC 499 >1250 A | VAR | UNDERGRAD RESEARCH ARR CR/NC ONLY ENTRY CODES HSD J405 | | | | | DAVIS,T | HUBIO 500P 2100 A | 1 | P-AGED PRACPRECP WAM ARR WAM STUDENTS ONLY MED. MED CONCUR DEGREE PROGRAM | | | | | | HUNT,D |
| | | | | | | | BIOC 585 1251 A | 1 | NUCLEIC ACIDS,BIOC ARR CR/NC ONLY PERM BY INSTR | | | | | YOUNG,E | HUBIO 501P 2101 A | VAR | P-HU BIO SPEC PROJ TTH 800-1220 MED. MED CONCUR DEGREE PROGRAM STUDENTS ONLY 7/5-9/1 | | | | | | CARLINE,J |

W = WRITING COURSE MEETING LAW REQUIREMENT H = HONORS B = WRITING COURSE AND HONORS % = NEW COURSE (SEE FRONT OF TIME SCHEDULE)
> ENROLLMENT IN THIS SECTION IS LIMITED, AND STUDENTS MUST OBTAIN ENTRY CODES.

UNIVERSITY OF WASHINGTON

SUMMER QUARTER 1990

61

| DEPT SLN SPEC CODE | COURSE SECTION | CRD | TITLE DAY COMMENTS | TIME | BLDG ROOM | INSTR | DEPT SLN SPEC CODE | COURSE SECTION | CRD | TITLE DAY COMMENTS | TIME | BLDG ROOM | INSTR |
|------------------------------------------------------|----------------|-----|---------------------------------------------------------------------------------------------------------------------------------------------------|----------|--------------------------|-----------------------|--------------------------------------|----------------|-----|---------------------------------------------------------------------------------------------------------------------------------------|-----------------------------------------------------------------------------------------------|----------------------------------|--------------------------------------------------------------------------------|
| HUMAN BIOLOGY (cont.) | | | | | | | | | | | | | |
| HUBIO 2102 | 521P A | 4 | P-HST INF DIS IA MTWTF 830-1220 W/HUBIO 534 A MED; MED CONCUR DEGREE PROGRAM STUDENTS ONLY | 830-1220 | HST T537 | | LAB M >2163 | 590P A | VAR | P-PRES PROJ LAB MED ARR ENTRY CODES UMC NW 120 | | | |
| HUBIO 2103 | 534P A | 2 | P-HIS INF DIS I-B MTWTF 830-1220 W/HUBIO 521 A MED; MED CONCUR DEGREE PROGRAM STUDENTS ONLY | 830-1220 | HST T537 | | LAB M >2165 | 700 A | VAR | MASTERS THESIS ARR CR/NC ONLY ENTRY CODES UMC NW120 | | | |
| LABORATORY MEDICINE | | | | | | | MEDICAL EDUCATION | | | | | | |
| * ENTRY CODES AVAILABLE IN LAB MED OFFICE UMC NW 120 | | | | | | | * ENTRY CODES AVAILABLE IN HSR RR513 | | | | | | |
| LAB M 3442 | 418 AA | 4 | TPCS IN CLINL CHEM THF 130-220 | 130-220 | HST T567 | CLAYSON,K TORVOLAP | MEDED >2326 | 499 A | VAR | UNDEGRAD RESEARCH ARR CR/NC ONLY ENTRY CODES HSD E312 | | | CARLINE,J SCOTT,C IRBY,D |
| LAB M 3443 | AB | 4 | PERM BY INSTR ARR PERM OF INSTR | | | | LAB M 2153 | 419 AA | 3.5 | CLIN COAG M 1045-1145 T 830-1015 W 230-530 H 230-530 | HST T747 | BEHRENS,J | |
| LAB M 2154 | AB | 3.5 | CLIN COAG M 1045-1145 T 830-1015 W 230-530 H 230-530 | HST T747 | BEHRENS,J | | LAB M 2155 | 420 AA | 3.5 | CL MICROSCOPY M 930-1030 H 100-230 M 230-530 H 230-530 | HST T747 | HAMERNYK,P | |
| LAB M 2156 | AB | 3.5 | CLIN COAG M 930-1030 H 100-230 TH 230-530 H 230-530 | HST T747 | HAMERNYK,P LE CRONE,C | | LAB M 2157 | 421 AA | 1/6 | MED MICROBIOLOGY M 830-930 TTH 130-230 T 1000-1130 T 1000-1130 T 1000-1130 W 830-1230 W 830-1230 THF 830-1130 | HST T747 | MC GONAGLE,L | |
| LAB M 2158 | 423 A | VAR | CLIN CHEMISTRY ARR PERM OF INSTRUCTOR | | | TORVOLAP | LAB M 2159 | 424 A | VAR | CLIN MICROBIOLOGY ARR PERM OF INSTRUCTOR | | | MC GONAGLE,L |
| LAB M 2160 | 425 A | VAR | CLIN HEMATOLOGY ARR PERM OF INSTRUCTOR | | | BEHRENS,J | LAB M 2161 | 427 A | VAR | SEL ST LAB MED ARR | | | BEHRENS,J CLAYSON,K HAMERNYK,P LE CRONE,C MC GONAGLE,L TORVOLAP |
| LAB M >2162 | 489 A | VAR | UNDERGRAD RES ARR CR/NC ONLY ENTRY CODES UMC NW 120 | | | | LAB M 2162 | 427 A | VAR | SEL ST LAB MED ARR | | | BEHRENS,J CLAYSON,K HAMERNYK,P LE CRONE,C MC GONAGLE,L TORVOLAP |
| MEDICINE | | | | | | | MICROBIOLOGY | | | | | | |
| * ENTRY CODES AVAILABLE IN LAB MED OFFICE UMC NW 120 | | | | | | | * ENTRY CODES AVAILABLE IN HSR RR513 | | | | | | |
| LAB M 2342 | 500 A | VAR | INTRO TO RESEARCH ARR CR/NC ONLY GRAD MICRO MAJORS ONLY | | | | MICRO 2334 | 301 A | 3 | GEN MICROBIOLOGY MWF 1050-1150 | HST T733 | LIDSTROM,M | |
| LAB M 2343 | 500 A | VAR | INTRO TO RESEARCH ARR CR/NC ONLY GRAD MICRO MAJORS ONLY | | | | MICRO 2335 | 302 ZH | 2 | GEN MICRO LAB MW 110-320 MW 110-320 MW 110-320 | HST T376 HST T380 HST T370 | ANDERSON,D | |
| LAB M 2344 | 512 A | 1 | PHYS GENE EXPRESS W 930-1100 CR/NC ONLY GRAD MICRO MAJORS ONLY PERM OF INSTR HSR I312A | | | HSD E212 | WHITELY,H | 2336 | ZO | 2 | NO AUDITORS ATTENDANCE REQUIRED FIRST SESSION MW 330-540 MW 330-540 MW 330-540 | HST T370 HST T376 HST T380 | ANDERSON,D |
| LAB M 2345 | 532 A | 1 | SEM IN GEN MICRO TH 130-220 CR/NC ONLY GRAD MICRO MAJORS ONLY | | | | LEIGH,J | 2337 | AA | 2 | MEDIA PREPARATION W 1200-100 ARR CR/NC ONLY ENTRY CODES HST T382 | HST T360A HST T286 | PARKHURST,D |
| LAB M 2346 | 555 A | 2.5 | ADV CLINICAL MICRO MTWTF 1130-1220 CR/NC ONLY ENTRY CODES HSD G315 OR CALL 543-2572 MEDICAL STUDENTS AND GRADUATE STUDENTS ONLY | | | | MICRO 2338 | 485 H | VAR | HONORS UNDERGR RSCH ARR ENTRY CODES HSD G315 OR CALL 543-2572 | | | |
| LAB M 2347 | 556 A | VAR | CLIN MICRO TNG&RSCH ARR CR/NC ONLY ENTRY CODES HSD G315 MED STUDENTS AND MICRO GRADUATE STUDENTS ONLY | | | | MICRO 2339 | 496 A | 2 | UNDERGRAD LIBR RSCH ARR CR/NC ONLY ENTRY CODES HSD G315 OR CALL 543-2572 | | | |
| LAB M 2348 | 599 A | VAR | TPCS IN MICRO & IMM ARR CR/NC ONLY ENTRY CODES HSD G315 OR CALL 543-2572 | | | | | | | | | | |
| LAB M 2349 | 600 A | VAR | INDEPENDNT STDY/RSCH ARR CR/NC ONLY GRAD MICRO MAJORS ONLY | | | | | | | | | | |
| LAB M 2350 | 700 A | VAR | MASTERS THESIS ARR CR/NC ONLY GRAD MICRO MAJORS ONLY | | | | | | | | | | |
| LAB M 2351 | 800 A | VAR | DOCTORAL DISSERTATN ARR CR/NC ONLY GRAD MICRO MAJORS ONLY | | | | | | | | | | |
| NEUROLOGICAL SURGERY | | | | | | | NEUROLOGICAL SURGERY | | | | | | |
| * ENTRY CODES AVAILABLE IN LAB MED OFFICE UMC NW 120 | | | | | | | * ENTRY CODES AVAILABLE HSR RR744 | | | | | | |
| NIR >2463 | 498 A | VAR | UNDERGRAD THESIS ARR | | | | NIR >2463 | 498 A | VAR | UNDERGRAD THESIS ARR | | | WIRBLH BERGER,M GRADY,M MAYBERG,M NEWELL,D QUEMARI,G |
| NIR >2464 | 499 A | VAR | UNDERGRAD RESEARCH ARR | | | | NIR >2464 | 499 A | VAR | UNDERGRAD RESEARCH ARR | | | WIRBLH BERGER,M MAYBERG,M QUEMARI,G ALLOSMAN,F |

W = WRITING COURSE MEETING UNW REQUIREMENT H = HONORS B = WRITING COURSE AND HONORS % = NEW COURSE (SEE FRONT OF TIME SCHEDULE)
 > ENROLLMENT IN THIS SECTION IS LIMITED, AND STUDENTS MUST OBTAIN ENTRY CODES.

UNIVERSITY OF WASHINGTON SUMMER QUARTER 1990

| DEPT SLN | COURSE SECTION | CRD | TITLE DAY | TIME | BLDG ROOM INSTR | DEPT SLN | COURSE SECTION | CRD | TITLE DAY | TIME | BLDG ROOM INSTR | DEPT SLN | COURSE SECTION | CRD | TITLE DAY | TIME | BLDG ROOM INSTR |
|-----------------------------------------------------------------------------------------------------------------------------------------------------------------------------------------------------------------------------------------------------------------------------------------------------------------------------------------------------------------------------------------------------------------------|----------------|-----|-----------|------|-----------------|-------------------------------------------------------------------------------------------------------------------------------------------------------------------------------------------------------------------------------------------------------------------------------------------------------------------------------------------------------------------------------------------------------------------------------------------------------------------------------------------------------------------------------------------------------------------------------------------------------------------------------------------------------------------------------------------------------------------------------------------------------------------------------------------------------------------------------------------------------------------------------------------------------------------------------------------------------------------------------------------------------------------------------------------------------------------------------------------------------------------------------------------------------------------------------------------------|----------------|-----|-----------|------|-----------------|-----------------------------------------------------------------------------------------------------------------------------------------------------------------------------------------------------------------------------------------------------------------------------------------------------------------------------------------------------------------------------------------------------------------------------------------------------------------------------------------------------------------------------------------------------------------------------------------------------------------------------------------------|----------------|-----|-----------|------|-----------------|
| NEUROLOGICAL SURGERY (cont.) | | | | | | OTOLARYNGOLOGY | | | | | | PEDIATRICS | | | | | |
| NEUROLOGICAL SURGERY (cont.) * ENTRY CODES AVAILABLE IN HSB 881165 > 2465 B VAR ARR WYNOLH BERGER, M GRADY, M MAYBERG, M NEWELLD OJEMANN, G SECOND 6 WEEKS NR 505P P-PRECEPT NEUROSURG > 2486 A 1 ARR MAYBERG, M | | | | | | OTOLARYNGOLOGY * ENTRY CODES AVAILABLE IN HSB 881165 OTOHNI 498 UNDERGRAD THESIS > 2572 A VAR ARR FIRST 6 WEEKS CUMMINGS, C > 2573 B VAR ARR SECOND 6 WEEKS CUMMINGS, C > 2574 C VAR ARR TWELVE WEEKS CUMMINGS, C OTOHNI 499 UNDERGRAD RESEARCH > 2575 A VAR ARR CUMMINGS, C | | | | | | PEDIATRICS * ENTRY CODES AVAILABLE IN HSR R314 PEDS 498 UNDERGRAD THESIS > 2642 A VAR ARR PEDS 499 UNDERGRAD RESEARCH > 2643 A VAR ARR ENTRY CODES HSR R314 FIRST 4 WEEKS 7/9-8/3 PEDS 600P P-TOPICS ADOL MED > 2650 A 1 F 100-200 SMITH, M FARROW, J PEDS 505P P-PRECEPT IN PEDS > 3382 A 1 ARR ENTRY CODES HSR R314 | | | | | |
| OBSTETRICS & GYNECOLOGY * ENTRY CODES AVAILABLE HSB 886678 OB GY 498 UNDERGRAD THESIS > 2490 A VAR ARR 12 WEEKS VONTVERL OB GY 499 UNDERGRAD THESIS > 2491 A VAR ARR 12 WEEKS VONTVERL OB GY 570P P-OB&GYN INVESTIGA > 2492 A VAR ARR VONTVERL | | | | | | PATHOLOGY PATH 498 UNDERGRAD THESIS > 2593 A VAR ARR PATH 499 UNDERGRAD RESEARCH > 2594 A VAR ARR RABNOVITCH LOEHL GORDONLD CHLE HEIMARK, R ENTRY CODES HSA C516 PATH 510 ANAT ANALYS DISEASE > 2595 A VAR ARR ENTRY CODES HSA C516 GRAD STUDENTS ONLY PATH 535 FUND HU DISEASE > 2596 A VAR ARR HAGGITT, R PATH 551 EXPR & MOLEC PATH > 2597 A 2-5 CR/NC ONLY ENTRY CODES HSD E511 PATH 552 CONTEMP ANAT PATH > 2598 A 2-5 W 730-820 HSD E216 HAGGITT, R PATH 559 QUANTITATIVE CYTOM > 2599 A 1 ARR CR/NC ONLY SCHWARTZ, S PATH 560P P-ANLYS HMM DISEASE > 2600 A VAR ARR ENTRY CODES PERIOD I HSA C516 PATH 563 NEUROPATHOLOGY > 2601 A VAR ARR SHAW, C SUMMS ALVORD, E CR/NC ONLY PERM BY INSTR PATH 564 NEUROPATH BRN MOD > 2602 A 4 ARR CR/NC ONLY ENTRY CODES HSA C516 PATH 564 NEURP BRN MDL LAB > 2603 A 4 ARR ENTRY CODES HSA C516 PATH 600 INDEPNONT STDY/RSCH > 2604 A VAR ARR CR/NC ONLY ENTRY CODES HSD E511 PATH 700 MASTERS THESIS > 2605 A VAR ARR PERM BY INSTR PATH 800 DOCTORAL DISSERTATN > 2606 A VAR ARR PERM BY INSTR | | | | | | PHARMACOLOGY PHCOL 498 UNDERGRAD THESIS > 2673 A VAR ARR PERM OF INSTR PHCOL 499 UNDERGRAD RESEARCH > 2674 A VAR ARR PHCOL 515 GEN PHARMACOL LAB > 2675 A VAR ARR FOR GRADUATE AND PROFESSIONAL STUDENTS WHO WANT RESEARCH LAB EXPERIENCE, PERMISSION OF INSTRUCTOR REQUIRED PHCOL 519 INT LAB REB PHCOL > 2676 A 4 ARR PHCOL MAJORS ONLY PHCOL 600 INDEPNONT STDY/RSCH > 2677 A VAR ARR CR/NC ONLY PHCOL MAJORS ONLY PHCOL 700 MASTERS THESIS > 2678 A VAR ARR CR/NC ONLY PHCOL MAJORS ONLY PHCOL 800 DOCTORAL DISSERTATN > 2679 A VAR ARR CR/NC ONLY PHCOL MAJORS ONLY | | | | | |
| MEDICAL HISTORY AND ETHICS * ENTRY CODES AVAILABLE IN HSA A204 MHE 488 UNDERGRAD THESIS > 2329 A VAR ARR ENTRY CODES HSA A204 MHE 489 UNDERGRAD RESEARCH > 2330 A VAR ARR ENTRY CODES HSA A204 MHE 599P P-IND STUDY > 2331 A VAR ARR MHE 600 INDEPNONT STDY/RSCH > 2332 A VAR ARR ENTRY CODES HSA A204 MHE 700 MASTERS THESIS > 2333 A VAR ARR ENTRY CODES HSA A204 | | | | | | OPHTHALMOLOGY OPHTH 498 UNDERGRAD THESIS > 2515 A VAR ARR ENTRY CODES HSB 88825 KRYOUR, J OPHTH 499 UNDERGRAD RESEARCH > 2516 A VAR ARR ENTRY CODES HSB 88825 KRYOUR, J OPHTH 501P P-OPHTH PRECEPT > 2517 A 1 ARR ENTRY CODES HSB 88825 KRYOUR, J | | | | | | PHYSIOLOGY & BIOPHYSICS * ENTRY CODES AVAILABLE IN HSD G424 P BIO 498 UNDERGRAD THESIS > 2576 A VAR ARR ENTRY CODES HSD G424 INSTRUCTOR PERMISSION ONLY P BIO 499 UNDERGRAD RESEARCH > 2577 A VAR ARR ENTRY CODES HSD G424 INSTRUCTOR PERMISSION ONLY P BIO 508 PHYSIOLOGY LAB > 2578 ZN 2-5 ARR ENTRY CODES HSD G424 INSTRUCTOR PERMISSION REQUIRED P BIO 520 PHYSIOLOGY SEMINAR > 2579 A VAR ARR ENTRY CODES HSD G424 P BIO 521 BIOPHYSICS SEMINAR > 2580 A VAR ARR ENTRY CODES HSD G424 | | | | | |
| ORTHOPAEDICS * ENTRY CODES AVAILABLE IN HSB 881033 ORTHP 498 UNDERGRAD THESIS > 2569 A VAR ARR GREENLEE, T ORTHP 499 UNDERGRAD RESEARCH > 2570 A VAR ARR GREENLEE, T LIPPERT, F MATSENF BIGOS, S ORTHP 505P P-PRECEPTORSHIP > 2571 A 1 ARR | | | | | | | | | | | | | | | | | |

W = WRITING COURSE MEETING UW REQUIREMENT H = HONORS B = WRITING COURSE AND HONORS % = NEW COURSE (SEE FRONT OF TIME SCHEDULE)
 > ENROLLMENT IN THIS SECTION IS LIMITED, AND STUDENTS MUST OBTAIN ENTRY CODES.

UNIVERSITY OF WASHINGTON

SUMMER QUARTER 1990

| DEPT SLN SPEC CODE | COURSE SECTION | CRO | TITLE DAY COMMENTS | TIME | BLDG ROOM | INSTR | DEPT SLN SPEC CODE | COURSE SECTION | CRO | TITLE DAY COMMENTS | TIME | BLDG ROOM | INSTR | DEPT SLN SPEC CODE | COURSE SECTION | CRO | TITLE DAY COMMENTS | TIME | BLDG ROOM | INSTR | |
|-----------------------------------------------------------------------------|----------------|------|-----------------------------------------------------------------------------------------|------|-----------|-------------------------------------------------|--------------------|----------------|------|-----------------------------------------------------------------------------------------------------|---------|----------------------------------------------------------------|-----------|--------------------|----------------|-----|--------------------------------------------------------------------------------------------|------|-----------|-----------------------------------------------------------------------------|--|
| PHYSIOLOGY & BIOPHYSICS (cont.) | | | | | | | | | | | | | | | | | | | | | |
| P BIO >2581 | 522 A | 1-3 | SEL TOPICS RES PHYS ARR ENTRY CODES HSD G424 INSTRUCTOR PERMISSION REQUIRED | | | HLDEBRANDT | 2885 | B | 2 | TTH CR/NC ONLY P T MAJORS ONLY | 200-320 | HSB 88904 | GUTHREAJ | REHAB >2907 | 566 A | 3 | SPECIAL TOPICS ARR | | | BERNLR | |
| P BIO >2582 | 527 A | VAR | ROGS ADV PHYS & BIO ARR ENTRY CODES HSD G424 | | | | >2886 | C | 1-15 | ARR CR/NC ONLY P T MAJORS ONLY | | | | REHAB 2908 | 596 A | 4 | EMG&CLIN NEUROPHYS MTH 930-1120 RESIDENCY IN REHAB MED OTHERS BY PERM OF INSTR | | UMC CC61 | KRAFT,G | |
| P BIO >2583 | 600 A | VAR | INDEPENDNT STDY/RSCH ARR P BIO, P PSY MAJORS ONLY | | | | REHAB 2887 | A | 8 | LOW EXTRM PROSTH I MW 830-1020 TTH 100-300 PROSTHETICS & ORTHOTICS MAJORS ONLY | | HSB 81404 DRALLEA HSB 81404 | | REHAB 2909 | 598 A | 1 | ELCTRM Y & ELCTRO LB ARR | | | | |
| P BIO >2584 | 700 A | VAR | MASTERS THESIS ARR ENTRY CODES HSD G424 | | | | REHAB 2888 | A | 1 | APPLIED P&O I W 100-200 PROSTHETICS & ORTHOTICS MAJORS ONLY | | HSB 88904 | DRALLEA | REHAB >2910 | 600 A | VAR | INDEPENDNT STDY/RSCH ARR | | | BERNLR LEHMANLJ ANDERSONM BROCKWAYJ | |
| P BIO >2585 | 800 A | VAR | DOCTORAL DISSERTATN ARR P BIO MAJOR ONLY | | | | REHAB 2889 | A | 4 | ADV LMB PROS-ENG TH 100-250 PROSTHETICS & ORTHOTICS MAJORS ONLY | | HSB 81602 | YAMANE,A | >2911 | B | VAR | CR/NC ONLY ENTRY CODES UMC CC902 ARR | | | MC MILLANLJ GUTHREAJ ATWATERS | |
| PSYCHIATRY & BEHAVIORL SCIENCES | | | | | | | | | | | | | | | | | | | | | |
| * ENTRY CODES AVAILABLE IN HSB 881661 | | | | | | | | | | | | | | | | | | | | | |
| PBSCI >2618 | 489 A | VAR | HUNDERGRAD RESCH ARR | | | RES,R WARD,N HORITA,A STRAND,G | REHAB 2892 | AA | 5 | THERA EX PROCED I TTH 1200-150 MW 1030-130 MW 1030-130 P T MAJORS ONLY | | HST T530 HSB 88912 HSB 88916 | TROTTERM | >2912 | C | VAR | CR/NC ONLY ENTRY CODES UMC CC902 ARR | | | DEITZJ KANNYE CROWE,T GREENBERG,S HAGERM STEWART,K | |
| PBSCI >2619 | 591P A | VAR | PH-SMNR IN PSYCH ARR | | | JEMELKAR | REHAB 2894 | AA | 4 | PHYSICAL RESTORATN MW 800-1000 MW 800-1000 TTH 800-1050 TTH 800-1050 P T MAJORS ONLY | | HSB 88912 HERTLING,D HSB 88916 HSB 88916 HSB 88912 | | REHAB >2913 | 700 A | VAR | MASTERS THESIS ARR CR/NC ONLY ENTRY CODES UMC CC902 ARR | | | LEHMANLJ | |
| * ENTRY CODES AVAILABLE FROM ROBERTA ALDRICH IN HSB 881669 OR AT 543-1570 | | | | | | | | | | | | | | | | | | | | | |
| * ENTRY CODES AVAILABLE FROM ROBERTA ALDRICH IN HSB 881669 OR CALL 543-1570 | | | | | | | | | | | | | | | | | | | | | |
| RADIATION ONCOLOGY | | | | | | | | | | | | | | | | | | | | | |
| R ONC >2877 | 489 A | VAR | UNDERGRAD RESEARCH ARR CR/NC ONLY ENTRY CODES UMC NN136 | | | KOHLW | REHAB 2895 | A | 2 | CLIN CLERKSHIP PT ARR CR/NC ONLY P T MAJORS ONLY | | | TROTTERM | >2914 | B | VAR | CR/NC ONLY ENTRY CODES UMC CC902 ARR | | | MC MILLANLJ GUTHREAJ ATWATERS | |
| RADIOLOGY | | | | | | | | | | | | | | | | | | | | | |
| RADGY >2880 | 488 A | VAR | UNDERGRAD THESIS ARR ENTRY CODES HSR RR214 | | | | REHAB 2896 | A | 4-12 | CLIN FIELDWORK OT ARR CR/NC ONLY O T MAJORS ONLY | | | DUDGEONB | >2915 | C | VAR | CR/NC ONLY ENTRY CODES UMC CC902 ARR | | | DEITZJ GREENBERG,S KANNYE CROWE,T HAGERM STEWART,K HAGERM | |
| RADGY >2881 | 489 A | VAR | UNDERGRAD RESEARCH ARR ENTRY CODES HSR RR214 | | | | REHAB 490 | A | 2-12 | CLIN AFL PHYS THERPY ARR CR/NC ONLY P T MAJORS ONLY | | | TROTTERM | SURGERY | | | | | | | |
| RADGY >2882 | 500P A | 2.5 | PAUCUR MED TECH ARR | | | NELP,W GRAHAMM KROHNK BRCE,A EARY,J | REHAB >2898 | A | 1-9 | SPECIAL TOPICS ARR | | | KANNYE | SURG >3165 | A | VAR | UNDERGRAD THESIS ARR ENTRY CODES HSB 88437A | | | | |
| RADGY >2883 | 600 A | VAR | INDEPENDNT STDY/RSCH ARR ENTRY CODES HSR RR214 | | | | REHAB >2899 | A | VAR | UNDERGRAD RESEARCH ARR CR/NC ONLY | | | SLIMP,J | SURG >3166 | A | VAR | UNDERGRAD RESEARCH ARR ENTRY CODES HSB 88437A | | | | |
| * ENTRY CODES AVAILABLE IN UMC CC902 | | | | | | | | | | | | | | | | | | | | | |
| REHAB >2884 | 413 A | 1-15 | SPEC STDY PT ARR CR/NC ONLY P T MAJORS ONLY | | | GUTHREAJ | REHAB 500 | A | 1-5 | SPEC CLIN EXP PT ARR CR/NC ONLY ENTRY CODES UMC CC902 | | | ATWATER,S | SURG >3167 | A | 1 | P-PRECP T SURGERY ARR ENTRY CODES HSB 88437A | | | | |
| REHABILITATION MEDICINE | | | | | | | | | | | | | | | | | | | | | |
| * ENTRY CODES AVAILABLE IN HSB 881115 | | | | | | | | | | | | | | | | | | | | | |
| REHAB >2906 | 548 A | 1-3 | TEACHING PRACTICUM ARR | | | GREENBERG,S HAGERM KANNYE ATWATER,S | REHAB 513 | A | 1-5 | SPEC STDY PT ARR CR/NC ONLY ENTRY CODES UMC CC902 | | | ATWATER,S | SURG >3168 | A | VAR | INDEPENDNT STDY/RSCH ARR ENTRY CODES HSB 88437A | | | | |
| REHAB >3440 | 565 A | 3 | TECH IN REHAB/EDUC ARR TECHNOLOGY IN REHAB IN SPEC EDUC | | | ANSOND | REHAB 520 | A | 1-5 | SEMINAR M 900-1150 CR/NC ONLY | | HSB 88904 | | URQL >3195 | A | VAR | UNDERGRAD THESIS ARR | | | | |
| UROLOGY | | | | | | | | | | | | | | | | | | | | | |
| URQL >3196 | 489 A | VAR | UNDERGRAD RESEARCH ARR | | | BERGER,R BARNES,G | >2903 | D | 1-5 | M 930-1120 TECHNOLOGY IN REHAB IN SPEC EDUC | | HSB 81602 | ANSOND | URQL >3197 | A | 1 | PAUROL PRECEP ARR | | | BERGER,R | |

W = WRITING COURSE MEETING UW REQUIREMENT H = HONORS B = WRITING COURSE AND HONORS % = NEW COURSE (SEE FRONT OF TIME SCHEDULE)
 > ENROLLMENT IN THIS SECTION IS LIMITED, AND STUDENTS MUST OBTAIN ENTRY CODES.

UNIVERSITY OF WASHINGTON

SUMMER QUARTER 1990

| DEPT SLN SECTION CRD | COURSE DAY TIME | TITLE COMMENTS | BLDG ROOM INSTR | DEPT SLN SECTION CRD | COURSE DAY TIME | TITLE COMMENTS | BLDG ROOM INSTR | DEPT SLN SECTION CRD | COURSE DAY TIME | TITLE COMMENTS | BLDG ROOM INSTR | |
|--------------------------------------|-----------------|-----------------------------------------------------------------------------------------------|---------------------|-------------------------------------|-----------------|-------------------------------------------------------------------------|-----------------------|------------------------------------|-----------------|---------------------------------------------------------------------------------------------------------------------------------|---------------------------------------------------------|--|
| SCHOOL OF NURSING | | | | NURSING | | | | | | | | |
| NURS 2472 | A 3 | CLINICAL PHENOMENA ARR RESTRICTED TO RN-III STUDENTS | | PCN 2631 | SA 2 | AD PCN PROV HEA SER T 830-1020 ENTRY CODES HST T436 | HST T359 FLAGLER,S | PSN 2798 | SA 4 | CLN SEM PSY DSABL I T 600-850 PM HST T442 T 1030-1220 HST T442 CR/NC ONLY | | |
| NURS 2473 | A 5 | DECISION MAKING ARR RESTRICTED TO RN-III STUDENTS | | PCN 2632 | SA 3 | BEHV CHG-CHILD/FAMIL F 1130-230 ENTRY CODES HST T436 | HST T474 KIECKHEFER,G | PSN 2800 | SA 3 | CLN SEM STRESS I W 600-850 PM HST T442 CR/NC ONLY | | |
| NURS 2474 | SA 3 | SPEC TOPIC NSG RES W 900-1150 | HST T442 COWAN,MARE | PCN 2634 | SA VAR | INDEPENDNT STDY/RSCH ARR CR/NC ONLY ENTRY CODES HST T436 | | PSN 2801 | SA VAR | SELFMGMT IN PT CARE TTH 100-220 HST T442 TERM A | | |
| NURS 2477 | SA 3 | ADV SEM NSG SCI ARR | | PCN 2635 | SA VAR | MASTERS THESIS ARR CR/NC ONLY ENTRY CODES HST T436 | | PSN 2802 | SA VAR | INDEPENDNT STDY/RSCH ARR CR/NC ONLY ENTRY CODES HST T411 | | |
| NURS 2478 | SA 1-3 | SEL RDGS IN NSG SCI ARR | | PHYSIOLOGICAL NURSING | | | | | | | | |
| NURS 2480 | SA VAR | DOCTORAL DISSERTATN ARR CR/NC ONLY ENTRY CODES HST T303 | | * ENTRY CODES AVAILABLE IN HST T610 | | | | | | | | |
| COMMUNITY HEALTH CARE SYSTEMS | | | | PN 2733 | A 1-5 | UNDERGRAD RESEARCH ARR ENTRY CODES HST T303 | | FISH 1894 | A 5 | INTRO FISHERIES SCI MTWTF 830-930 FS 201 | | |
| CHCS 1338 | SA 3 | ANTHRO OF REFUGEES T 530-850 PM HST T525 MUECKE,M W/ANTH 492 A | | PN 2734 | SA 3 | NURS THERA C/C CARE T 830-1150 | HST T733 | FISH 1896 | A 1-9 | INTERNSHIP ARR CR/NC ONLY | | |
| CHCS >1339 | A 1-5 | UNDERGRAD RESEARCH ARR ENTRY CODES HST T303 | | PN 2735 | SA 3/5 | CURRIC DEV IN N ED W 830-1150 | HST T359 | FISH >1897 | B 1-5 | UNDERGRAD RESEARCH ARR SPECIAL PROBLEMS | | |
| CHCS 1340 | SA 3 | HOME CARE CHRON ILL T 1030-1220 HST T421 HORN,B PLUS 4 HRS WK * | | PN 2736 | SA 3 | EVAL CLIN PERF NSG M 940-1150 HST T474A F 940-1150 TERM A | | FISH >1898 | A 1-9 | INTERNSHIP ARR CR/NC ONLY | | |
| CHCS 3409 | SA 3 | PROG DEV CLIN AREAS M 900-1150 | HST T525 | PN 2737 | SA 3 | CL PHYS N SEM II T 110-420 HST T616 CRITICAL CARE PLUS 7 HRS * | | FISH >1899 | B 1-5 | SPEC PROB IN FISH ARR SPECIAL PROBLEMS MWF 930-1130 FTR 106 "APPLIED ECOLOGY OF WETLANDS" OPTIONAL FIELDTRIPS | | |
| CHCS 1341 | SA 3 | EY & QAL ASSUR NSG TH 900-1150 | HST T525 HORN,B | 2738 | SB 3 | T 110-420 HST T525 CARDIO-VASCULAR PLUS 7 HRS * | | 3451 | C 3 | MWF 930-1130 FTR 106 "APPLIED ECOLOGY OF WETLANDS" OPTIONAL FIELDTRIPS | | |
| CHCS >1343 | SB 3 | TOPICS IN COMP NURS T 100-350 HST T525 LEWIS,F ENTRY CODES HST T517 OR CALL 545-0843 | | 2739 | SC 3 | T 110-420 HST T616A GERONTOLOGY PLUS 7 HRS * | | FISH >1901 | A VAR | INDEPENDNT STDY/RSCH ARR CR/NC ONLY | | |
| CHCS 1344 | SA 3 | TRANSCULT NUR PRACT T 930-1120 | HST T525 CHRISMAN,N | PN 2741 | SE 3 | SPECIAL TOPICS-PN W 110-420 HST T525 ONCOLOGY | | FISH >1903 | A VAR | MASTERS THESIS ARR CR/NC ONLY | | |
| CHCS >1345 | SA VAR | INDEPENDNT STDY/RSCH ARR CR/NC ONLY ENTRY CODES HST T517 | | PN 2742 | SA 3 | MGMENT RESP DYSFUNC W 110-420 HST T442 | | FISH >1905 | A VAR | DOCTORAL DISSERTATN ARR CR/NC ONLY | | |
| CHCS >1346 | SA VAR | MASTERS THESIS ARR CR/NC ONLY ENTRY CODES HST T517 | | PN >2743 | SA VAR | INDEPENDNT STDY/RSCH ARR CR/NC ONLY ENTRY CODES HST T611 | | FOOD SCIENCE | | | | |
| PARENT AND CHILD NURSING | | | | PN >2744 | SA VAR | MASTERS THESIS ARR CR/NC ONLY ENTRY CODES HST T611 | | * ENTRY CODES AVAILABLE IN MAR 203 | | | | |
| PCN >2625 | A 1-5 | UNDERGRAD RESEARCH ARR ENTRY CODES HST T303 | | PSYCHOSOCIAL NURSING | | | | | | | | |
| PCN >2626 | SA 3 | NEONATAL NURSING F 830-1220 HST T408 BLACKBURN,S ENTRY CODES HST T436 | | PSN >2792 | A 1-5 | UNDERGRAD RESEARCH ARR CR/NC ONLY ENTRY CODES HST T303 | | FD SC >1882 | A 2-5 | UNDERGRAD THESIS ARR | RASCO,B PIGOTT,G DONG,F MATCHES,J LISTON,LJ | |
| PCN >2627 | SA 2-10 | PERNATAL PRACT I ARR ENTRY CODES HST T436 | WOODS,N | PSN 2793 | SA 3 | FAM ANALYSIS INTERV M 110-350 HST T359 | | FD SC >1883 | A VAR | INDEPENDNT STDY/RSCH ARR | RASCO,B PIGOTT,G DONG,F MATCHES,J LISTON,LJ | |
| PCN >2628 | SA 4-12 | PERNATAL PRACT II ARR ENTRY CODES HST T436 | WOODS,N | PSN 2794 | SA 3 | SEM GROUP TREATMENT T 110-350 HST T419 | | FD SC >1884 | A VAR | MASTERS THESIS ARR | DONG,F LISTON,LJ MATCHES,J RASCO,B PIGOTT,G | |
| PCN >2629 | SA 2 | ACUTELY ILL CHILD F 830-1020 HST T442 ROSE,M ENTRY CODES HST T436 | | PSN 2795 | SA 2-6 | PRAC FAMILY TRTMENT TH 900-1150 HST T419 CR/NC ONLY | | | | | | |

W = WRITING COURSE MEETING UW REQUIREMENT H = HONORS B = WRITING COURSE AND HONORS % = NEW COURSE (SEE FRONT OF TIME SCHEDULE)
> ENROLLMENT IN THIS SECTION IS LIMITED, AND STUDENTS MUST OBTAIN ENTRY CODES.

UNIVERSITY OF WASHINGTON

SUMMER QUARTER 1990

| DEPT SLN | COURSE SECTION | TITLE DAY | TIME | BLDG ROOM | INSTR | DEPT SLN | COURSE SECTION | TITLE DAY | TIME | BLDG ROOM | INSTR | DEPT SLN | COURSE SECTION | TITLE DAY | TIME | BLDG ROOM | INSTR | |
|---------------------------------------------------------------|----------------|-------------------------------------------------------|------|-------------------------------|-----------|-------------|----------------|------------------------------------|------|-----------|----------------------------------|-------------|----------------|----------------------------------------------|------|-----------|----------------------------------------------------------------------------------|--|
| INSTITUTE FOR MARINE STUDIES | | | | | | | | | | | | | | | | | | |
| * ENTRY CODES AVAILABLE IN MAR 105 | | | | | | | | | | | | | | | | | | |
| IHS >2124 | 499 A | UNDERGRAD RESEARCH ARR | 1-3 | | | PHARM 2669 | 501 A | ORIENT PHARM D ARR | | | MURRIN | PB AF >2616 | 600 A | INDEPENDNT STDY/RSCH ARR | 2-6 | | ZERBER MILLERE GORDONIA KROLLM BROCKJ LEMAN,C | |
| IHS >2125 | 600 A | INDEPENDNT STDY/RSCH ARR | VAR | | | PHARM >2670 | 587 A | ADV INPT CLERKSHIP ARR | | | HORNJ ANDERSON,G KRADIAN,W | PB AF >2617 | 605 A | DEGREE PROJECT ARR | 2-6 | | KROLLM LYDENP MILLERE BROCKJ KROLLM DOBELJ LEMAN,C GORDONIA | |
| >2126 | B | CR/NC ONLY ENTRY CODES MAR 105 OR CALL 543-7004 | VAR | | | PHARM >2671 | 589 A | ADV DIS CLERKSHIP ARR | | | MURRIN | | | | | | | |
| IHS >2127 | 700 A | MASTERS THESIS ARR | VAR | | | PHARM >2672 | 600 A | INDEPENDNT STDY/RSCH ARR | | | TARTAGLIONE | | | | | | | |
| | | ENTRY CODES MAR 105 OR CALL 543-7004 | | | | | | CR/NC ONLY ENTRY CODES HST T341 | | | | | | | | | | |
| OCEANOGRAPHY | | | | | | | | | | | | | | | | | | |
| * ENTRY CODES AVAILABLE IN OTB 108 | | | | | | | | | | | | | | | | | | |
| OCEAN 2493 | 101 AA | SURVEY OCEANOGRAPHY | 5 | | | MEDCH 2323 | 499 A | UNDERGRAD RESEARCH ARR | | | | BIOST >1277 | 522 A | VITAL STATISTICS | 3 | | | |
| 2494 | U | MTWTH 940-1040 F 940-1040 TTH 700-940 PM | | OTB 014 OCE 121 OTB 014 | DUXBURY,A | MEDCH 2324 | 700 A | INDEPENDNT STDY/RSCH ARR | | | | >1279 | 578 B | SPEC TOP ADV BOST | 3 | | | |
| OCEAN >2495 | 499 A | UNDERGRAD RESEARCH ARR | 1-12 | | | MEDCH 2325 | 600 A | MASTERS THESIS ARR | | | | | | TTH 220-400 W/STAT 578 A CR/NC ONLY | | JHN 064 | | |
| OCEAN 2497 | 600 A | INDEPENDNT STDY/RSCH ARR | VAR | | | | | CR/NC ONLY | | | | | | W 1200-120 W/STAT 578 B CR/NC ONLY | | JHN 064 | | |
| OCEAN 2499 | 700 A | MASTERS THESIS ARR | VAR | | | | | DOCTORAL DISSERTATN ARR | | | | BIOST >1280 | 590 A | BIOSTAT CONSULTING ARR | VAR | | | |
| OCEAN 2501 | 800 A | DOCTORAL DISSERTATN ARR | VAR | | | | | CR/NC ONLY | | | | | | CR/NC ONLY | | | | |
| | | GRAD OCEAN STANTS ONLY OTHERS BY PERM | | | | | | ENTRY CODES HST T329 | | | | | | ENTRY CODES HSD F600 4 HRS TO BE ARRANGED | | | | |
| SCHOOL OF PHARMACY | | | | | | | | | | | | | | | | | | |
| PHARMACY | | | | | | | | | | | | | | | | | | |
| PHARM >2652 | 305 A | CLIN DISPENS PHARM ARR | 1-3 | | | PHARM >2653 | 472 A | ADV PHARMACY EXTRN ARR | | | DAWSONK | PHARM >2654 | 487 A | CLIN PHARM CLERKSHIP ARR | 4 | | HORNJ DAWSONK | |
| | | CR/NC ONLY ENTRY CODES HST T329 | | | | | | CR/NC ONLY ENTRY CODES HST T329 | | | | | | | | | | |
| | | | | | | | | | | | | | | | | | | |
| PHARM >2655 | 488 A | ADV CLIN PHARM CLKP ARR | 4-8 | | HORNJ | PHARM >2656 | 489 A | DRUG INFORMATION ARR | | | MURRIN | PHARM >2657 | 485 A | SPEC STUDES PHARM ARR | VAR | | | |
| | | CR/NC ONLY ENTRY CODES HST T329 | | | | | | CR/NC ONLY ENTRY CODES HST T329 | | | | | | | | | | |
| | | | | | | | | | | | | | | | | | | |
| PHARM >2658 | 499 A | UNDERGRAD RESEARCH ARR | VAR | | | | | | | | | | | | | | | |
| | | ENTRY CODES HST T329 | | | | | | | | | | | | | | | | |
| MEDICINAL CHEMISTRY | | | | | | | | | | | | | | | | | | |
| | | | | | | | | | | | | | | | | | | |
| PHARMACEUTICS | | | | | | | | | | | | | | | | | | |
| | | | | | | | | | | | | | | | | | | |
| GRADUATE SCHOOL OF PUBLIC AFFAIRS | | | | | | | | | | | | | | | | | | |
| | | | | | | | | | | | | | | | | | | |
| SCH OF PUBLIC HEALTH & COMMUNITY MED BIostatistics | | | | | | | | | | | | | | | | | | |
| | | | | | | | | | | | | | | | | | | |
| ENVIRONMENTAL HEALTH | | | | | | | | | | | | | | | | | | |
| * ENTRY CODES AVAILABLE IN HSD F461 | | | | | | | | | | | | | | | | | | |
| | | | | | | | | | | | | | | | | | | |

W = WRITING COURSE MEETING UW REQUIREMENT H = HONORS B = WRITING COURSE AND HONORS % = NEW COURSE (SEE FRONT OF TIME SCHEDULE)
 > ENROLLMENT IN THIS SECTION IS LIMITED, AND STUDENTS MUST OBTAIN ENTRY CODES.

UNIVERSITY OF WASHINGTON

SUMMER QUARTER 1990

| DEPT SUN SPEC CODE | COURSE SECTION CRD | TITLE DAY COMMENTS | TIME | BLDG ROOM | INSTR | DEPT SUN SPEC CODE | COURSE SECTION CRD | TITLE DAY COMMENTS | TIME | BLDG ROOM | INSTR | DEPT SUN SPEC CODE | COURSE SECTION CRD | TITLE DAY COMMENTS | TIME | BLDG ROOM | INSTR | | | |
|-------------------------------------|--------------------------|-----------------------------------------------------------------------------------------------|---------------------------------------------------------|-----------|-----------|-------------------------------------|--------------------------|-------------------------------------------------------------------------------------------------------------------|------|-----------|------------------------------------------------------------------------------------------------------------------------------------------|----------------------------------------------|--------------------------|---------------------------------------------------------------------------------------------------------|------|-----------|-------|--------------------------------------------------------------------------------------------------|------------------------------------|--|
| ENVIRONMENTAL HEALTH (cont.) | | | | | | EPI 700 >1877 A | VAR | MASTERS THESIS ARR | | | KREISS,J DALING,J HICKOK,D KOEPESELL,T LEE,J WEISS,N GALE,J WHITE,J PSATY,B STAMAW,W EMANUELLI CONNELLF | PABIO 600 >2591 A | VAR | INDEPENDNT STDY/RSCH ARR | | | | KENNY,G KLU,C BAUSCHER THOULESS,M CAMPBELL,I ROBERTS,M BUCHANAN,T | | |
| ENVH >1862 | 599 A | 2-6 | FIELD STUDES ARR CR/NC ONLY ENVHPC GRAD MAJORS | | | | | | | | | | | | | | | | | |
| ENVH >1863 | 600 A | VAR | INDEPENDNT STDY/RSCH ARR | | | | | | | | CR/NC ONLY ENTRY CODES HSD F161 | PABIO 700 >2592 A | VAR | MASTERS THESIS ARR | | | | KENNY,G KLU,C BAUSCHER HAKOMORLS CAMPBELL,I THOULESS,M ROBERTS,M BUCHANAN,T | | |
| ENVH >1864 | 700 A | VAR | MASTERS THESIS ARR | | | EPI 600 >1878 A | VAR | DOCTORAL DISSERTATN ARR | | | WEISS,N DALING,J DAVIS,S KOEPESELL,T WORTHINGTON- WHITE,J FOY,J GRAYSTON,J | | | | | | | | CR/NC ONLY ENTRY CODES HSD F161 | |
| EPIDEMIOLOGY | | | | | | HEALTH SERVICES | | | | | | SCHOOL OF SOCIAL WORK SOCIAL WORK | | | | | | | | |
| EPI 497 >1865 A | VAR | EPI SPEC ELECTYS ARR CR/NC ONLY ENTRY CODES HSD F263B MED STUDENTS ONLY | | | | * ENTRY CODES AVAILABLE IN HSD F346 | | | | | | SOC W 409 >3021 A | 1-5 | SOC. WLFR READINGS ARR ENTRY CODES SWS 023C | | | | | | |
| EPI 499 >1866 A | VAR | UNDERGRAD RESEARCH ARR CR/NC ONLY ENTRY CODES HSD F263B | | | | HSERY 531 2063 A | 3 | PROB INTL HEALTH MW 830-950 W/EPI 531 A | | HSD E216 | GLOYD,S | SOC W 415 >3022 A | 4 | BEGIN FIELD INSTR ARR CR/NC ONLY ADD/DROP CODES SWS 023C | | | | | | |
| EPI 522 >1868 A | 3 | VITAL STATISTICS TW 100-220 W/BOST 522 A ENTRY CODES HSD F263B PREREQ:EPI 512-513 | | HST T473 | LEE,J | HSERY 532 >2064 A | 3 | PLN FIN HLTH INTL MW 1230-150 PLANNING AND FINANCING OF HEALTH SERVICES IN DEVELOPING COUNTRIES | | HSB T360 | GISH,O | >3023 B | 6 | ARR CR/NC ONLY ADD/DROP CODES SWS 023C | | | | | | |
| EPI 529 1869 A | 2 | COMB ACTION IN PREV MTH 1230-200 CR/NC ONLY | | HST T473 | LEE,J | HSERY 590 >2068 C >2069 E | VAR 3 | SELECT TOPICS ARR MTWTFW 830-1000 MTWTFW 100-230 JULY 2 TO 20 CLINICAL SCHOLARS PROGRAM & ADAGN | | HST T563 | BUCHNER,D CONRAD KALUZYH | SOC W 508 >3024 A | 2 | INTEGRATIVE SMAR W 630-820 PM CR/NC ONLY ENTRY CODES SWS 023C | | | | | | |
| EPI 531 1870 A | 3 | PROB INTL HEALTH MW 830-950 W/HSERY 531 A COURSE MEETS JUNE 18- AUGUST 17 | | HSD E216 | GLOYD,S | HSERY 592 2070 F | 1 | SEM SPEC TOPICS II TH 1200-120 | | HST T360 | GLOYD,S GISH BERGA | SOC W 509 >3025 A | VAR | READ IN SOC WORK ARR CR/NC ONLY ENTRY CODES SWS 023C | | | | | | |
| EPI 542 1871 A | 2 | CLINICAL EPI W 1030-1220 | | HST T531 | WEISS,N | HSERY 600 >2072 A | VAR | INDEPENDNT STDY/RSCH ARR | | | CONNELLF, BENEDICT,M GALE,J INUIT ST CLAIR,P LOGERFO SR ROSENSTOCK,L | SOC W 515 >3026 A | 4 | FIRST FIELD PRACT ARR CR/NC ONLY M.S.W.-H.S.C.ONLY ADD/DROP CODES SWS 023F 6/24-8/30 | | | | | | |
| EPI 590 >1872 A | 1-6 | SELECTED TOPICS ARR CR/NC ONLY ENTRY CODES HSD F263B | | | | HSERY 700 >2074 A | VAR | MASTERS THESIS ARR | | | CARTER,W INUIT GLOYD,S CONNELLF KOEPESELL,T | >3027 B | 1-8 | ARR CR/NC ONLY M.S.W.-H.S.C.ONLY ADD/DROP CODES SWS 023F 6/24-8/30 | | | | | | |
| >1873 D | 2 | TH 1030-1150 CR/NC ONLY ENTRY CODES HSD F263B NITTY GRITTY EPI | | HST T474 | VAUGHAN,T | | | | | | | >3447 C | 4 | ARR CR/NC ONLY M.S.W.-C.O.S.C. ONLY ADD/DROP CODES SWS 032F | | | | | ROBERTS,E | |
| >1874 E | 2 | T 230-400 CR/NC ONLY ENTRY CODES HSD F263B SCIENTIFIC RHETORIC | | HST T474 | ABELL,T | PATHOBIOLOGY | | | | | | >3448 D | 1-8 | ARR CR/NC ONLY M.S.W.-C.O.S.C. ONLY ADD/DROP CODES SWS 032F | | | | | ROBERTS,E | |
| EPI 598 >1875 A | 1-3 | DIAGNOSTIC EPIDEMM ARR CR/NC ONLY ENTRY CODES HSD F263B | | | | * ENTRY CODES AVAILABLE IN HSD F167 | | | | | | SOC W 535 >3028 A | 6 | SECOND FIELD PRACT ARR CR/NC ONLY M.S.W.-H.S.C.ONLY ADD/DROP CODES SWS 023F 6/24-8/30 | | | | | | |
| EPI 600 >1876 A | VAR | INDEPENDNT STDY/RSCH ARR | | | | PABIO 498 >2587 A | VAR | UNDERGRAD THESIS ARR CR/NC ONLY ENTRY CODES HSD F161 | | | | >3029 B | 2-10 | ARR CR/NC ONLY M.S.W.-H.S.C.ONLY ADD/DROP CODES SWS 023F 6/24-8/30 | | | | | | |
| | | | | | | PABIO 499 >2588 A | VAR | UNDERGRAD RESEARCH ARR | | | | >3449 C | 6 | ARR CR/NC ONLY M.S.W.-C.O.S.C. ONLY ADD/DROP CODES SWS 032F | | | | | ROBERTS,E | |
| | | | | | | PABIO 589 >2589 A | 1 | MEMBRANE SEMINAR TH 400-550 F 400-600 ENTRY CODES HSD F161 BIOMEMBRANE INSTITUTE | | | HAKOMORLS | | | | | | | | | |
| | | | | | | PABIO 590 >2590 A | 1-6 | SELECTED TOPICS ARR CR/NC ONLY ENTRY CODES HSD F161 | | | | | | | | | | | | |

UNIVERSITY OF WASHINGTON

SUMMER QUARTER 1990

| DEPT SLN | COURSE SECTION | CRD | TITLE DAY TIME | BLDG ROOM INSTR |
|------------------------------------------------------------------|----------------|-----|----------------------|-----------------|
| SOCIAL WORK (cont.) | | | | |
| >3450 | D | | 2-10 ARR | ROBERTS,E |
| CR/NC ONLY M.S.W.-C.O.S.C. ONLY ADD/DROP CODES SWS 032F | | | | |
| SOC W | 591 | | IND OR GRP RSRCH | |
| >3030 | A | 3 | ARR | |
| ENTRY CODES SWS 023C | | | | |
| SOC W | 592 | | IND OR GRP RSRCH | |
| >3031 | A | 3 | ARR | |
| ENTRY CODES SWS 023C | | | | |
| SOC W | 600 | | INDEPENDNT STDY/RSCH | |
| >3032 | A | VAR | ARR | |
| ENTRY CODES SWS 023C | | | | |
| SOC W | 700 | | MASTERS THESIS | |
| >3033 | A | VAR | ARR | |
| ENTRY CODES SWS 023C | | | | |

| SOCIAL WELFARE | | | | |
|-------------------------------------|-----|-----|----------------------|----------|
| * ENTRY CODES AVAILABLE IN SWS 023E | | | | |
| SOCWL | 582 | | RESEARCH PRACTICUM | |
| >3034 | A | 1-3 | ARR | NURIUS,P |
| CR/NC ONLY ENTRY CODES SWS 023C | | | | |
| SOCWL | 583 | | RESEARCH PRACTICUM | |
| >3035 | A | 1-3 | ARR | NURIUS,P |
| CR/NC ONLY ENTRY CODES SWS 023C | | | | |
| SOCWL | 600 | | INDEPENDNT STDY/RSCH | |
| >3036 | A | VAR | ARR | |
| ENTRY CODES SWS 023C | | | | |
| >3037 | B | VAR | ARR | |
| CR/NC ONLY | | | | |
| SOCWL | 600 | | DOCTORAL DISSERTATN | |
| >3038 | A | VAR | ARR | |
| ENTRY CODES SWS 023C | | | | |

| FRIDAY HARBOR LABORATORIES BIOLOGY | | | | |
|-----------------------------------------------|-----|---|---------------------|--------------|
| BIOL | 450 | | BIOL ELKAR MICROORG | |
| 3328 | A | 5 | MTWTFH 800-500 | TAYLOR,F J R |
| S 800-1150 WHISLER,H | | | | |

| BOTANY | | | | |
|--------------------------------------------------------------|-----|------|----------------------|--------------|
| BOT | 498 | | SPEC PROB IN BOTANY | |
| 1291 | B | 1-15 | ARR | |
| PERM BY INSTR FRIDAY HARBOR LABS TERM B | | | | |
| BOT | 545 | | MARINE PHYCOLOGY | |
| 1292 | A | 9 | MTWTFH 800-500 | GABRIELSON,P |
| S 800-1150 WAALAND,J | | | | |
| PERM BY INSTR FRIDAY HARBOR LABS 6/18 - 7/21 TERM A | | | | |
| BOT | 600 | | INDEPENDNT STDY/RSCH | |
| 1294 | B | VAR | ARR | |
| CR/NC ONLY PERM BY INSTR FRIDAY HARBOR LABS | | | | |
| BOT | 700 | | MASTERS THESIS | |
| 1296 | B | VAR | ARR | |
| CR/NC ONLY PERM BY INSTR FRIDAY HARBOR LABS | | | | |

| DEPT SLN | COURSE SECTION | CRD | TITLE DAY TIME | BLDG ROOM INSTR |
|----------|----------------|-----|----------------|-----------------|
|----------|----------------|-----|----------------|-----------------|

| | | | | |
|---------------------------------------------------|-----|-----|---------------------|--|
| BOT | 800 | | DOCTORAL DISSERTATN | |
| 1298 | B | VAR | ARR | |
| CR/NC ONLY PERM BY INSTR FRIDAY HARBOR LABS | | | | |

ZOOLOGY

| | | | | |
|------------------------------------------------------------------------|-----|-----|----------------------|----------|
| ZOOL | 432 | | MARINE INVERT ZOO | |
| 3220 | A | 9 | MTWTFH 800-500 | SHIN,R/G |
| S 800-1150 KOZLOFF,E | | | | |
| PERM BY INSTR FRIDAY HARBOR LABS 6/18 - 7/21 TERM A | | | | |
| ZOOL | 498 | | SPEC PROB IN ZOO | |
| 3224 | B | 1-5 | ARR | |
| PERM BY INSTR FRIDAY HARBOR LABS | | | | |
| ZOOL | 533 | | ADV INVERT ZOO | |
| 3225 | B | 9 | MTWTFH 800-500 | DANIEL,T |
| S 800-1150 KINGSOLVER,J | | | | |
| PERM BY INSTR FRIDAY HARBOR LABS 7/23 - 8/25 TERM B | | | | |
| ZOOL | 536 | | COMP INVERT EMBRYOL | |
| 3226 | A | 9 | MTWTFH 800-500 | ENLET,R |
| S 800-1150 ZIMMER,R | | | | |
| PERM BY INSTR FRIDAY HARBOR LABS 6/17 - 7/21 A TERM TERM A | | | | |
| ZOOL | 600 | | INDEPENDNT STDY/RSCH | |
| 3228 | B | VAR | ARR | |
| CR/NC ONLY PERM BY INSTR FRIDAY HARBOR LABS | | | | |
| ZOOL | 700 | | MASTERS THESIS | |
| 3230 | B | VAR | ARR | |
| CR/NC ONLY PERM BY INSTR FRIDAY HARBOR LABS | | | | |
| ZOOL | 800 | | DOCTORAL DISSERTATN | |
| 3232 | B | VAR | ARR | |
| CR/NC ONLY | | | | |

FISHERIES

| | | | | |
|---------------------------------------------------|-----|-----|----------------------|--|
| FISH | 600 | | INDEPENDNT STDY/RSCH | |
| 1902 | B | VAR | ARR | |
| CR/NC ONLY PERM BY INSTR FRIDAY HARBOR LABS | | | | |
| FISH | 700 | | MASTERS THESIS | |
| 1904 | B | VAR | ARR | |
| CR/NC ONLY PERM BY INSTR FRIDAY HARBOR LABS | | | | |
| FISH | 800 | | DOCTORAL DISSERTATN | |
| 1906 | B | VAR | ARR | |
| CR/NC ONLY PERM BY INSTR FRIDAY HARBOR LABS | | | | |

| DEPT SLN | COURSE SECTION | CRD | TITLE DAY TIME | BLDG ROOM INSTR |
|----------|----------------|-----|----------------|-----------------|
|----------|----------------|-----|----------------|-----------------|

OCEANOGRAPHY

| | | | | |
|-------------------------------------------------------------------|-----|-----|----------------------|----------|
| OCEAN | 590 | | ADV BIOL OCEAN | |
| 2496 | B | 9 | MTWTFH 800-500 | RHEVES,P |
| S 800-1150 SARGENTO,J | | | | |
| PERM BY INSTRUCTOR FRIDAY HARBOR LABS 7/23 - 8/25 TERM B | | | | |
| OCEAN | 600 | | INDEPENDNT STDY/RSCH | |
| 2498 | B | VAR | ARR | |
| CR/NC ONLY FRIDAY HARBOR LABS PERM BY INSTR | | | | |
| OCEAN | 700 | | MASTERS THESIS | |
| 2500 | B | VAR | ARR | |
| CR/NC ONLY PERM BY INSTR FRIDAY HARBOR LABS | | | | |
| OCEAN | 800 | | DOCTORAL DISSERTATN | |
| 2502 | B | VAR | ARR | |
| CR/NC ONLY PERM BY INSTR FRIDAY HARBOR LABS | | | | |
| OCEAN | 590 | | ADV BIOL OCEAN | |
| 2496 | B | 9 | MTWTFH 800-500 | RHEVES,P |
| FRIDAY HARBOR LABS TERM B | | | | |
| OCEAN | 800 | | DOCTORAL DISSERTATN | |
| 2502 | B | VAR | ARR | |
| CR/NC ONLY PERM BY INSTR FRIDAY HARBOR LABS | | | | |
| OCEAN | 590 | | ADV BIOL OCEAN | |
| 2496 | B | 9 | MTWTFH 800-500 | RHEVES,P |

W = WRITING COURSE MEETING UW REQUIREMENT H = HONORS B = WRITING COURSE AND HONORS % = NEW COURSE (SEE FRONT OF TIME SCHEDULE)
> ENROLLMENT IN THIS SECTION IS LIMITED, AND STUDENTS MUST OBTAIN ENTRY CODES.

DEPARTMENT, MAJOR AND COLLEGE CODES

NONMATRICULATED

College Code - A

001 Nonmatriculated

ARCHITECTURE AND URBAN PLANNING

College Code - B

CAUP 050 ..Preprofessional
 ARCH 051 ..Architecture
 B CON 052 ..Building Construction
 L ARC 053 ..Landscape Architecture
 URBDP 054 ..Urban Design and Planning
 URB P* 056 ..Urban Planning
 058 ..Visiting Student CAUP

ARTS AND SCIENCES

College Code - C

AES 100 ..American Ethnic Studies
 AAS 109 ..Asian American Studies
 AFRAM 114 ..Afro-American Studies
 CHSTU 113 ..Chicano Studies
 AIS 101 ..American Indian Studies
 ANTH 102 ..Anthropology
 ARCHY 103 ..Archaeology
 PHY A 104 ..Physical Anthropology
 ART 105 ..Art
 ART H 106 ..Art History
 ASTR 107 ..Astronomy
 ATM S 108 ..Atmospheric Sciences
 AAS 109 ..Asian American Studies
 SISAF 110 ..African Studies
 EEP 111 ..Child Dev Res Group (Early
 entrance)
 BIOL 112 ..Biology
 CHSTU 113 ..Chicano Studies
 AFRAM 114 ..Afro-American Studies
 BOT 115 ..Botany
 116 ..Classical Studies
 CHEM 117 ..Chemistry
 CLAS 118 ..Classics/Classical Languages
 GRK 119 ..Greek
 LAT 120 ..Latin
 CL AR 121 ..Classical Archaeology
 CL LI 122 ..Classical Linguistics
 N E 123 ..Near Eastern Languages &
 Civilization
 ARAB 124 ..Arabic
 COPTC 179 ..Coptic
 HEBR 125 ..Hebrew
 PRSAN 127 ..Persian
 TKISH 128 ..Turkish
 CMU 131 ..Communications
 C LIT 132 ..Comparative Literature
 DANCE 133 ..Dance
 DRAMA 134 ..Drama
 ECON 135 ..Economics
 ENGL 136 ..English
 ENV S 137 ..Institute for Environmental
 Studies
 SIS 138 ..International Studies
 SISAF 110 ..African Studies
 SISCA 154 ..Canadian Studies Program
 SISEA 139 ..East Asian Studies
 SISJE 204 ..Jewish Studies
 SISLA 153 ..Latin American Studies
 SISME 140 ..Middle Eastern Studies
 SISRE 141 ..Russian & East European
 Studies
 SISSA 142 ..South Asian Studies
 SISSE 205 ..Southeast Asian Studies
 RELIG 143 ..Comparative Religion
 VIET 150 ..Vietnamese (SIS)

ASIAN 144 ..Asian Languages & Literature
 CHIN 145 ..Chinese
 ALTAI 146 ..Altaic
 HINDI 147 ..Hindi
 INDN 149 ..Indian
 JAPAN 151 ..Japanese
 KOR 152 ..Korean
 SNKRT 155 ..Sanskrit
 TAMIL 157 ..Tamil
 THAI 159 ..Thai
 TIB 160 ..Tibetan
 TKIC 161 ..Turkic
 VIET 150 ..Vietnamese (SIS)
 JAPAN 151 ..Japanese
 KOR 152 ..Korean
 SISLA 153 ..Latin American Studies
 SISCA 154 ..Canadian Studies Program
 SNKRT 155 ..Sanskrit
 TAMIL 157 ..Tamil
 THAI 159 ..Thai
 TIB 160 ..Tibetan
 TKIC 161 ..Turkic
 SLAVC 163 ..Slavic Languages and
 Literature
 BULGR 165 ..Bulgarian
 CZECH 167 ..Czech
 HUNGR 168 ..Hungarian
 POLSH 169 ..Polish
 ROMN 170 ..Romanian
 RUSS 171 ..Russian
 SER C 172 ..Serbo-Croatian
 SLAV 174 ..Slavic
 UKR* 175 ..Ukrainian
 COPTC 179 ..Coptic
 GIS 183 ..General & Interdisciplinary
 Studies
 COLST 184 ..College Studies
 G ST 185 ..General Studies
 GENET 186 ..Genetics
 GPHYS 187 ..Geophysics
 GEOG 188 ..Geography
 GEOL 191 ..Geological Sciences
 GERM 192 ..Germanics
 HST 193 ..History
 HSTAA 194 ..History of the Americas
 HSTAM 195 ..Ancient and Medieval History
 HSTAS 196 ..History of Asia
 HSTEU 197 ..Modern European History
 H A&S 201 ..Honors - Arts & Sciences
 CHID 202 ..Comparative History of Ideas
 LING 203 ..Linguistics
 SISJE 204 ..Jewish Studies
 SISSE 205 ..Southeast Asian Studies
 MATH 206 ..Mathematics
 AMATH 208 ..Applied Mathematics
 C SCI 210 ..Computer Science
 BIO C 211 ..Biochemistry
 P MJE 212 ..Evening Pre Major
 HUM E 213 ..Evening Humanities
 SOCSE 214 ..Evening Social Sciences
 MICRO 216 ..Microbiology
 MUSIC 217 ..Music
 MUSAP 218 ..Music Applied
 MUSEN 220 ..Music Ensemble
 PHIL 221 ..Philosophy
 KIN 230 ..Kinesiology
 PHYS 239 ..Physics
 POL S 244 ..Political Science
 PREBA 245 ..Pre B. A.
 PTS&C* 246 ..Pre-Textile Science &
 Costume Study
 P ARC 247 ..Pre A&URBDP

P HSC 248 ..Pre Health Sciences
 P EDU 249 ..Pre Education
 P PHR 250 ..Pre Pharmacy
 P SW 251 ..Pre Social Work
 PARTS 252 ..Pre Arts
 P HUM* 253 ..Humanities
 P SCI 254 ..Pre Sciences
 P SOCS 255 ..Pre Social Science
 P A&S 256 ..Pre Major
 PRE E 257 ..Pre Engineering
 V A&S 258 ..Visiting Student A&S
 EPRMJ 259 ..Extended Pre Major (A&S)
 EXPBA 260 ..Extended Pre B. A.
 EPENG 261 ..Extended Pre Engineering
 PSYCH 262 ..Psychology
 ROMAN 264 ..Romance Languages and
 Literature
 ROM 265 ..Romance Linguistics
 GATA* 266 ..Catalan
 FREN 268 ..French
 ITAL 270 ..Italian
 PORT 272 ..Portuguese
 PROV 274 ..Provençal
 RMN 275 ..Romanian
 SPAN 276 ..Spanish
 SCND 281 ..Scandinavian Languages &
 Literature
 SCAND 283 ..Scandinavian
 284 ..Scandinavian Area Studies
 DAN 285 ..Danish
 FINN* 286 ..Finnish
 ICEL* 288 ..Icelandic
 NORW 289 ..Norwegian
 SWED 291 ..Swedish
 SO JU 292 ..Society and Justice
 SOC 293 ..Sociology
 STAT 294 ..Statistics
 SPCH 295 ..Speech Communication
 SPHSC 296 ..Speech and Hearing Sciences
 ZOOL 297 ..Zoology
 WOMEN 298 ..Women Studies
 299 ..Undeclared 5th Year

BUSINESS ADMINISTRATION

School Code - E

B A 300 ..Business Administration
 ACCTG 301 ..Accounting
 ADMIN 304 ..Administration
 B CMU 306 ..Business Communications
 B ECN 307 ..Business Economics
 BG&S* 308 ..Business, Government, &
 Society
 B POL 309 ..Business Policy
 EMBA 310 ..Executive Masters Business
 Administration Group
 FIN 316 ..Finance
 HRMOB 317 ..Human Resources
 Management and
 Organizational Behavior
 IS 319 ..Information Systems
 I BUS 324 ..International Business
 MKTG 326 ..Marketing
 OPMGT 327 ..Operations Management
 HRMGT* 330 ..Human Resource
 Management
 O E 331 ..Organization and Environment
 QMETH 332 ..Quantitative Methods
 342 ..Visiting, Student BA
 BA RM 347 ..Business Administration
 Research Methods
 349 ..Grad-BA

EDUCATION**College Code - H**

| | |
|-------------|-----------------------------------------------------------|
| 350 | ..Speech & Hearing Sciences |
| EDUC | 351 ..Independent Study, Research, & Field Experiences |
| EED | 352 ..Education (Fifth Year) Continuing |
| 353 | ..Anthropology |
| 355 | ..Biology |
| 357 | ..Chemistry |
| 358 | ..Earth Science |
| 359 | ..Drama |
| 360 | ..Economics |
| EDU | 361 ..Educ 5th year Initial Certificate |
| 362 | ..American Indian Studies |
| 363 | ..English |
| 364 | ..International Studies |
| 365 | ..French |
| 366 | ..Geography |
| 367 | ..Geological Sciences |
| 368 | ..German |
| 370 | ..History |
| 371 | ..English as a Second Language |
| 373 | ..Journalism |
| 374 | ..Latin or Classical Studies |
| 375 | ..Mathematics |
| 376 | ..Music |
| 378 | ..American Ethnic Studies |
| 379 | ..Physics |
| 380 | ..Political Science |
| 381 | ..Bilingual Bicultural Education |
| 383 | ..Comparative Literature |
| 384 | ..Society and Justice |
| 385 | ..Psychology |
| 386 | ..Russian |
| 387 | ..Spanish |
| 388 | ..Sociology |
| 389 | ..Speech Communication |
| 390 | ..Communication Disorders |
| 391 | ..Norwegian or Swedish |
| 392 | ..Individually Assigned |
| EDC&I | 394 ..Educational Curriculum & Instruction |
| EDPSY | 397 ..Educational Psychology |
| EDSPE | 398 ..Special Education |
| 399 | ..Natural Sciences |
| EDPGA | 475 ..Policy, Governance, & Administration |

ENGINEERING**College Code - J**

| | |
|-------------|----------------------------------------------------------------|
| A A | 400 ..Aeronautics & Astronautics |
| 401 | ..Computer Science - Intercollege |
| CH E | 402 ..Chemical Engineering |
| 403 | ..Civil Engineering |
| CIVE | 404 ..Civil Engineering Core Courses |
| CSE | 406 ..Computer Science and Engineering |
| CESM | 407 ..Structural & Geotechnical Engineering & Mechanics |
| CETS | 408 ..Transportation, Surveying, & Construction Engineering |
| CEWA | 409 ..Environmental Engineering & Science |
| E E | 410 ..Electrical Engineering |
| CMP E | 411 ..Computer Engineering |
| ENGR | 412 ..Engineering |
| 413 | ..Interdisciplinary Engineering |
| MEIE | 417 ..Mechanical Engr/ Industrial Engr |

| | |
|--------------|--------------------------------------------|
| IND E | 418 ..Industrial Engineering |
| M E | 419 ..Mechanical Engineering |
| CER E | 420 ..Ceramic Engineering |
| MSE | 421 ..Materials Science and Engineering |
| MET E | 422 ..Metallurgical Engineering |
| M SE | 423 ..Materials Science & Engr. |
| MIN E* | 426 ..Mining Engineering |
| NUC E | 428 ..Nuclear Engineering |
| O ENG | 429 ..Ocean Engr/ing |
| 430 | ..Inter Engr Group |
| TC | 438 ..Technical Communication |
| 439 | ..Visiting Student Engr |

RESERVE OFFICER TRAINING PROGRAMS

| | |
|-------------|-------------------------|
| A S | 442 ..Aerospace Studies |
| M SCI | 444 ..Military Science |
| N SCI | 446 ..Naval Science |

OCEAN AND FISHERY SCIENCES**College Code - K**

| | |
|-------------|------------------------------------|
| 451 | ..Pre Major-Fisheries |
| FISH | 452 ..Fisheries |
| FD SC | 453 ..Food Science |
| 455 | ..Visiting Student Ocean/Fish |
| OCEAN | 456 ..Oceanography |
| IMS | 457 ..Institute for Marine Studies |

FOREST RESOURCES**College Code - L**

| | |
|-------------|--------------------------------------|
| FOR R | 502 ..Forest Resources & Pre Major |
| 504 | ..Forest Science |
| 505 | ..Outdoor Recreation |
| 506 | ..Logging Engineering |
| 507 | ..Forest Management |
| 508 | ..Pulp and Paper Science |
| 509 | ..Wood and Fiber Science |
| 510 | ..Forest Resources (Grad Major) |
| UHF | 511 ..Urban Horticulture |
| FRM | 517 ..Forest Resources Management |
| FPE | 519 ..Forest Products Engineering |
| 520 | ..Visiting Student For |

NURSING**School Code - N**

| | |
|------------|----------------------------------------|
| NURS | 552 ..Prof Nursing & Graduate |
| 553 | ..Nursing-RN/BS |
| 554 | ..Extended Pre Nursing |
| 555 | ..Pre Nursing |
| 556 | ..Nurse Affiliates |
| CHCS | 561 ..Community Health Care Systems |
| PCN | 562 ..Parent and Child Nursing |
| PN | 563 ..Physiological Nursing |
| PSN | 564 ..Psychosocial Nursing |
| 567 | ..Visiting Student Nursing |

PHARMACY**School Code - P**

| | |
|-------------|-----------------------------|
| PHARM | 610 ..Pharmacy |
| 611 | ..Visiting Student Pharmacy |
| MEDCH | 612 ..Medicinal Chemistry |
| PCEUT | 614 ..Pharmaceutics |
| 615 | ..Pharmacy Practice |
| PHR D | 616 ..Pharm D |

RESERVE OFFICER TRAINING PROGRAMS

(See section directly after the College of Engineering)

CONTINUING STUDIES

| | |
|--------------|----------------------------------------|
| CSAA | 625 ..CS-Aeronautics & Astronautics |
| CSCER | 626 ..CS-Ceramic Engineering |
| CSCHE | 627 ..CS-Chemical Engineering |
| CSCE | 628 ..CS-Civil Engineering |
| CSEE | 629 ..CS-Electrical Engineering |
| CSENG | 630 ..CS-Engineering |
| CSHSS* | 632 ..CS-Humanistic Social Studies |
| CSIE | 633 ..CS-Industrial Engineering |
| CSME | 634 ..CS-Mechanical Engineering |
| CSMET | 636 ..CS-Metallurgical Engineering |
| CSMIN* | 637 ..CS-Mining Engineering |
| CSNE | 638 ..CS-Nuclear Engineering |
| CSREH | 640 ..CS-Rehabilitation Medicine |
| CSPBP | 641 ..CS-Public Policy |
| CSSW | 642 ..CS-Social Work |
| CSFOR | 643 ..CS-Forestry |
| CSPBA | 644 ..CS-Public Administration |

INTERDISCIPLINARY GRADUATE PROGRAMS**College Code - R**

| | |
|-------------|---------------------------------------------------------------|
| 652 | ..Biology Teaching Group |
| BMATH | 653 ..Biomathematics |
| C PHY | 661 ..Comparative Physiology |
| D ART | 662 ..Doctor of Arts |
| 666 | ..Graduate Unassigned |
| 668 | ..Graduate Visiting |
| LIBR | 671 ..Library and Information Science (School Code - S) |
| P PSY | 673 ..Physiology-Psychology |
| QUAT | 675 ..Quaternary Sciences |
| RAD S | 679 ..Radiological Sciences Group |
| 687 | ..Health Administration Group |
| NUTR | 689 ..Nutritional Sciences |
| IPHD | 690 ..Individual PhD Program |

PUBLIC HEALTH AND COMMUNITY MEDICINE**School Code - M**

| | |
|-------------|---------------------------------------------|
| BIOST | 700 ..Biostatistics |
| ENVH | 702 ..Environmental Health |
| EPI | 704 ..Epidemiology |
| MEDXD | 705 ..MEDEX (Degree Program) |
| HSERV | 706 ..Health Services |
| MEDXC | 707 ..MEDEX (Certific Program) |
| PABIO | 708 ..Pathobiology |
| PC | 715 ..Public Health & Community Medicine |
| 717 | ..Visiting Student Public Health |

INTERSCHOOL OR INTERCOLLEGE PROGRAMS**School Code - O**

| | |
|-------------|-------------------------------------------------------------------|
| BIOEN | 745 ..Bioengineering (Engineering and Medicine) |
| Q SCI | 750 ..Quantitative Science (Fisheries and Forest Resources) |
| FSTDY | 755 ..Foreign Study |
| UCONJ | 757 ..University Conjoint |
| RICH | 759 ..Richland (CRS 399) |
| IN EP | 761 ..International Stds/InEPI |
| IN HS | 762 ..International Stds/Health S |

| | |
|-------------|-------------------------------------|
| 763 | ..International Stdy/BA |
| 764 | ..International Stdy/For R |
| 765 | ..International Stdy/Marine Stdy |
| 766 | ..International Stdy/Public Affairs |
| 767 | ..International Stdy/Law |
| SW/PH | 768 ..Social Work/P Hlth |
| HS/BA | 769 ..HS/Bus Admin |
| CNSR | 780 ..Consortium (CRS 200) |

PUBLIC AFFAIRS**School Code - Q**

PB AF..... 770 ..Public Affairs

SOCIAL WORK**School Code - T**

SOC W..... 782 ..Social Work
 SOCWL..... 785 ..Social Welfare
 787 ..Visiting Student Social Work

DENTISTRY**School Code - U**

D HYG..... 800 ..Dental Hygiene
 DENT..... 805 ..Dentistry
 DPHS..... 806 ..Dental Public Health Sciences
 ENDO..... 808 ..Endodontics
 ODTP..... 812 ..Oral Diagnosis & Treatment Planning
 ORALB..... 816 ..Oral Biology
 ORALM..... 817 ..Oral Medicine
 O S..... 818 ..Oral Surgery
 ORTHO..... 821 ..Orthodontics
 PEDO..... 824 ..Pedodontics
 PERIO..... 826 ..Periodontics
 PROS..... 832 ..Prosthodontics
 RES D..... 835 ..Restorative Dentistry
 840 ..Dentistry, Concurrent Degree Program
 841 ..Dentistry, Concurrent Cert/ PhD
 845 ..Visiting Student Dent

NORTH BRANCH CAMPUS (BOTHELL- WOODVILLE AREA)**School Code - V**

US CL..... 861 ..General Studies: US Culture
 INT C..... 862 ..General Studies: International Culture
 N M..... 899 ..Nonmatriculated

LAW**School Code - X**

LAW..... 852 ..Law
 LAW A..... 853 ..Law
 LAW B..... 854 ..Law
 855 ..Visiting Student Law (5th Year)
 860 ..Law, Concurrent Degree Program

MEDICINE**School Code - Y**

C MED..... 904 ..Comparative Medicine
 ANMED..... 905 ..Animal Medicine
 ANEST..... 906 ..Anesthesiology
 HUBIO..... 907 ..Human Biology
 BIOC..... 908 ..Biochemistry
 B STR..... 909 ..Biological Structure
 CONJ..... 911 ..Conjoint
 912 ..C-5 Program
 MED T..... 914 ..Medical Technology
 MED..... 915 ..Medicine
 MICRO..... 916 ..Microbiology
 NR..... 917 ..Neurological Surgery
 MEDED..... 918 ..Medical Education
 OB GY..... 919 ..Obstetrics and Gynecology
 O T..... 920 ..Occupational Therapy
 OPHTH..... 921 ..Ophthalmology
 ORTHP..... 922 ..Orthopedics
 OTOHN..... 923 ..Otolaryngology, Head and Neck Surgery
 PATH..... 924 ..Pathology
 PEDS..... 925 ..Pediatrics
 PHCOL..... 926 ..Pharmacology

REHAB..... 928 ..Rehabilitation Medicine
 MHE..... 929 ..Medical History and Ethics
 P T..... 930 ..Physical Therapy
 P BIO..... 932 ..Physiology and Biophysics
 935 ..Prosthetics and Orthotics
 PBSCI..... 936 ..Psychiatry & Behavioral Sciences
 R ONC..... 937 ..Radiation Oncology
 RADGY..... 938 ..Radiology
 SURG..... 941 ..Surgery
 UROL..... 946 ..Urology
 947 ..Visiting Student Medicine
 LAB M..... 948 ..Laboratory Medicine
 FAMED..... 949 ..Family Medicine
 950 ..Medicine, Concurrent Degree Program

SOUTH BRANCH CAMPUS (TACOMA AREA)**School Code - Z**

U S C..... 960 ..General Studies: US Culture
 IN CU..... 961 ..General Studies: International Culture
 NMATR..... 998 ..Nonmatriculated

*These prefixes/codes are no longer used.

There's only one way to come out ahead of the pack.

QUIT



American Heart Association
 WERE FIGHTING FOR YOUR LIFE

We've Joined Forces



60 Minute Tune® is now Precision Tune® and our service is better than ever!

60 Minute Tune has changed to meet the increasing demands of today's high-tech engines. Now we are Precision Tune, America's #1 engine performance specialists, and that means more for you and your car.

As Precision Tune, we will be using sophisticated, state-of-the-art computerized diagnostic equipment to keep your car Running With Precision. Every tune-up we do includes a 34-point diagnosis to pinpoint your engine's needs. The service you've come to know and trust will remain, but now, as Precision Tune, we can offer you more.

As Precision Tune, We Now Offer You:

- 12 Month / 12,000 Mile Nationwide Guarantee (See Center Manager For Details)
- Nationwide Network Of Over 600 Service Centers
- Broader Computer Diagnostic Engine Maintenance And Repair Services
- The Expertise Of America's #1 Engine Performance Specialists

MENTION THIS AD FOR A 10% DISCOUNT!

MON - FRI 8:30 - 6
 SATURDAY 8:00 - 5

2724 NE 45th
(next to University Village)
526-0209



Run With Precision Run With The Best™

Not valid with any other offer

BURGERS ETC.



Teriyaki
 Chicken Or Beef
 Dinner
 & Medium Drink

Teriyaki Chicken or
 Beef
 Rice & Coleslaw

\$3.49

Across From Albertsons @ Greenlake

Chicken Walnut Croissant

A Flakey Croissant,
 Stuffed With Our Special
 Chicken Walnut Salad
 & Accompanied By Lettuce &
 Tomato

\$3.95



FISH & CHIPS SPECIAL
 Includes Two Pieces Of
 Fish & Fries

\$2.99

**Present This Coupon &
 Receive A FREE Medium
 Drink!**

527-6651

Ad Designed By Coebs Imagination - 236-2285

UNIVERSITY OF WASHINGTON — Summer 1990

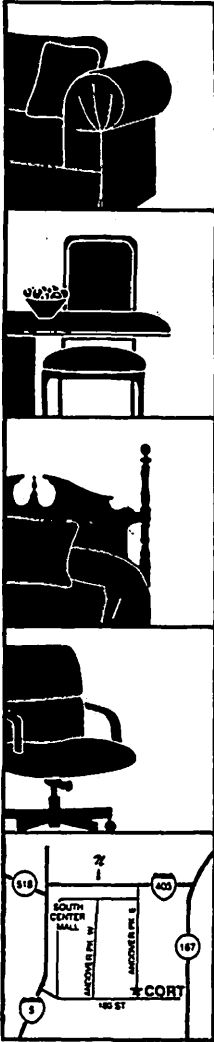

- ▲ Sofas from \$199
- ▲ Dinettes from \$189
- ▲ Name Brands
- ▲ Affordable Prices
- ▲ Easy Financing OAC
- ▲ Just 20 minutes South on I-5 from the U District

*"Where You Save More—
Because We Rented It Before!"*

CORT Furniture Rental Clearance Center

**10%
OFF**

at CORT
Furniture
Clearance
Center with
this coupon.

Not applicable with other discounts.

1230 Andover Park E. • Tukwila
575-4119

Q. Where can you pick up a required course this summer?

A. *The Seattle Community Colleges*

Q. Where can you get additional credits this summer?

A. *The Seattle Community Colleges*

Q. Where can you take a brush-up class this summer?

A. *The Seattle Community Colleges*

Q. Where is college tuition only \$27.40 per credit? (2-credit minimum)

A. *The Seattle Community Colleges*

Q. How can you get more information about schedules, transfer credits, and registration?

A. *North Seattle Community College*
9600 College Way N. (Northgate)
Seattle, WA 98103
527-3600

Seattle Central Community College
1701 Broadway (Capitol Hill)
Seattle, WA 98122
587-3800

South Seattle Community College
6000 16th Ave. S.W. (West Seattle)
Seattle, WA 98106
764-5300

LOW AIRFARES TO EUROPE / ASIA

- VACATION CRUISES & HAWAII PROGRAMS •
GROUPS / INDIVIDUALS
- SPECIAL STUDENT / FACULTY AIRFARES •
- SCHEDULED MAJOR AIRLINES — NO CHARTERS •
- 30 U.S. DEPARTURE CITIES • 25 FOREIGN DESTINATIONS •
- EURAIL AND BRITRAIL PASSES •
- International Youth Hostel Cards •
- International Student Exchange ID Cards • International Faculty ID •

ASK ABOUT OUR EXPRESS ID CARD SERVICE

“Celebrating our 31st Year in Student Travel”

For your FREE Student Travel Catalog mail this coupon to:

INTERNATIONAL STUDENT EXCHANGE FLIGHTS, INC.
5010 E. Shea Blvd., Suite A-104
Scottsdale, AZ 85254 USA
or call: (602) 951-1177

Please send information for: EUROPE
 CRUISES
 HAWAII

Name: _____

Street: _____

City: _____ State _____ Zip _____



The Wise Penny

"The QUALITY Thrift Store"

- Clothing
- Designer Labels
- Jewelry
- Furniture
- Books
- Housewares
- Linens



524-8684
4744 University Way NE
Mon-Sat 10-9; Thur 10-9; Sun noon-5

BOOKSTORE CHECKLIST

| COURSE | TEXTBOOK TITLE | AUTHOR |
|--------|----------------|--------|
| 1. | _____ | _____ |
| 2. | _____ | _____ |
| 3. | _____ | _____ |
| 4. | _____ | _____ |
| 5. | _____ | _____ |
| 6. | _____ | _____ |
| 7. | _____ | _____ |
| 8. | _____ | _____ |
| 9. | _____ | _____ |
| 10. | _____ | _____ |

SUPPLIES

| | | | | | |
|--------------------------|-------|--------------------------|-------|--------------------------|-------|
| <input type="checkbox"/> | _____ | <input type="checkbox"/> | _____ | <input type="checkbox"/> | _____ |
| <input type="checkbox"/> | _____ | <input type="checkbox"/> | _____ | <input type="checkbox"/> | _____ |
| <input type="checkbox"/> | _____ | <input type="checkbox"/> | _____ | <input type="checkbox"/> | _____ |

Maybe there is a substitute for experience.

After you're done with school, you face one of the hardest lessons in life:

Without experience, it's tough to get a job. And without a job, it's tough to get experience.

At The Wall Street Journal, we recognize that experience is something you don't start earning until after graduation.

But while you're waiting, we can give you a head start by providing some of the same competitive advantages that experience brings.

For instance, our wide-ranging news coverage gives you a clearer understanding of the whole complex world of business.

Our tightly focused feature reporting prepares you for your more specific ambitions — whether in management, accounting, finance, technology, marketing or small business.

And our in-depth analysis helps you formulate your ideas in a sharper and more persuasive way.

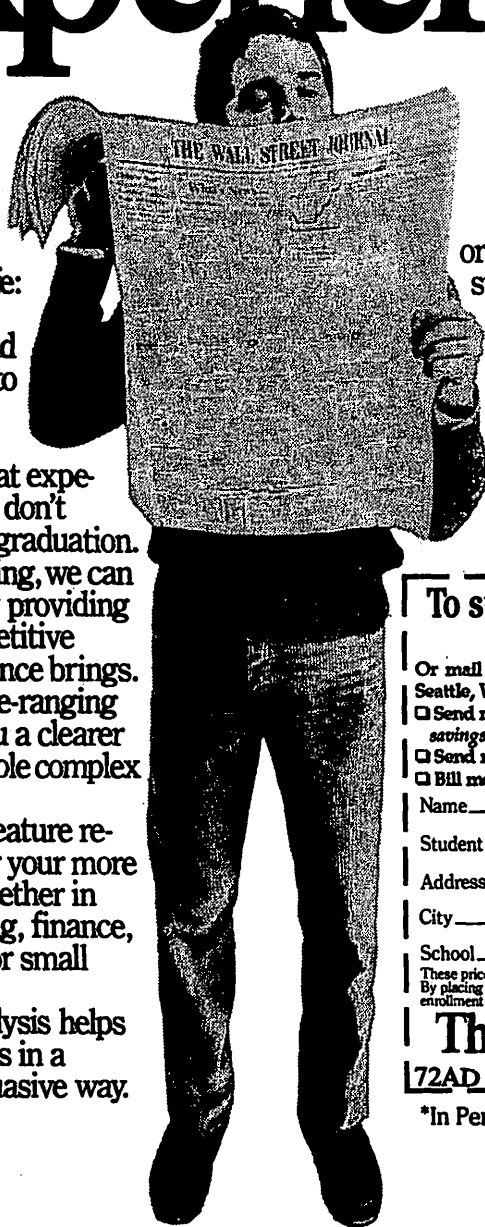

Call 800-257-1200,* Ext. 1066 or mail the coupon — and start your subscription to The Wall Street Journal at student savings of up to \$51 off the regular subscription price.

That's a pretty generous offer. Especially when you consider what it actually represents.

Tuition for the real world.

**To subscribe, call 800-257-1200,*
Ext. 1066 toll-free.**

Or mail to: The Wall Street Journal, 500 3rd Ave. W.,
Seattle, WA 98119.

Send me one year of The Wall Street Journal for \$68 — a
savings of \$51 off the regular subscription price.

Send me 15 weeks for \$28 Payment enclosed
 Bill me later.

Name _____

Student I.D.# _____ Grad. Month/Year _____

Address _____

City _____ State _____ Zip _____

School _____ Major _____

These prices are valid for a limited time for students only in the continental U.S.
By placing your order, you authorize The Wall Street Journal to verify the
enrollment information supplied above.

The Wall Street Journal.

72AD

*In Pennsylvania, call 800-222-3380, Ext. 1066.
©1986 Dow Jones & Company, Inc.

THE COUPON CONNECTION

Jobs

EMPLOYMENT OPPORTUNITY

Sell Display Advertising For
This College Directory.

We're looking for aggressive, outgoing,
disciplined people who are trying to find
ways to attain valuable experience.

See back for more information.

Directory of Classes

FREE

ASAP PROFESSIONAL TYPING

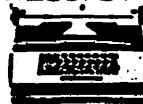

Valid for one page of FREE typing, word
processing or graphics (except resumes).

*Limit one coupon per person per quarter
Expires August 31, 1990*

Directory of Classes

Exams

MCAT • GMAT LSAT • GRE • DAT

Score high with GAPS!

(Graduate Admissions Preparation Service)

GAPS gives you the knowledge,
confidence and the competitive edge you need to
succeed on critical exams.

- | | |
|----------------------------------------|------------------------------------------------|
| <input type="checkbox"/> MCAT \$379.00 | <input type="checkbox"/> GRE.. \$159.00 |
| <input type="checkbox"/> GMAT \$179.00 | <input type="checkbox"/> DAT.. \$315.00 |
| <input type="checkbox"/> LSAT \$159.00 | <input type="checkbox"/> Send more information |

Directory of Classes

Jobs

WORK FOR YOURSELF

If you're self-motivated and a bit of an
entrepreneur, be a campus rep. You'll be responsible
for placing advertising materials on bulletin boards
and working on marketing programs.

Part-time work, choose your own hours.

See back for more information.

Directory of Classes

35mm Color

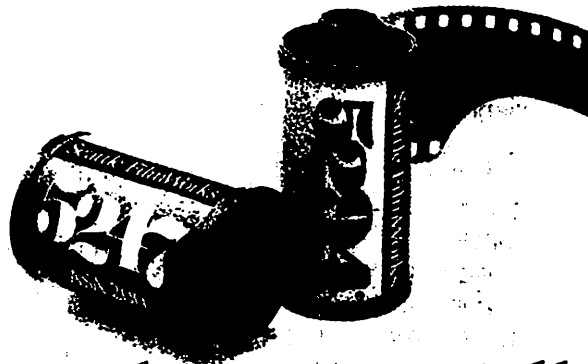

Prints and Slides from the same roll

Seattle FilmWorks has adapted Kodak's professional Motion Picture film for use in your 35mm camera. Now you can use the same film—with the same fine grain and rich color saturation—Hollywood's top studios demand. Its wide exposure latitude is perfect for everyday shots. You can capture special effects, too. Shoot it in bright or low light—at up to 1200 ASA. All for a surprisingly low processing cost. And Seattle FilmWorks lets you choose prints or slides, or both, from the same roll—without the high cost of slide film. Try this remarkable film today!

Kodak, 5247 and 5294 are trademarks of Eastman Kodak Co. Seattle FilmWorks is wholly separate from the manufacturer. Process at Seattle FilmWorks with limited availability from other labs. 1987:FW

SEND ME 2 ROLLS FREE!

RUSH me two 20-exposure rolls of Kodak MP film, Eastman 5247® (200 ASA) and 5294® (640 ASA). Enclosed is \$2 for shipping and handling. 100% Satisfaction Guaranteed

NAME _____

ADDRESS _____

CITY _____ STATE _____ ZIP _____

Mail to: Seattle FilmWorks
500 Third Avenue W., P.O. Box 34056
Seattle, WA 98124-1056 7647.NP

THE COUPON CONNECTION

ASAP Professional Typing

4143 University Way NE #303
547-2835

Directory of Classes

Mail to: Directory of Classes®

6211 W. Howard Street
Chicago, IL 60648

Name _____
Address _____
City _____ State _____
ZIP _____ Phone _____

Directory of Classes

Mail to: American Passage Network
6211 W. Howard Street
Chicago, IL 60648

Name _____
Address _____
City _____ State _____
ZIP _____ Phone _____

Directory of Classes

Mail to: GAPS Center

500 3rd Ave. W. • Seattle, WA 98119-1057

VISA or MC orders call: (800)426-5537 x1241/(206)281-1241 from WA, AK, HI, PR.

Name _____
Address _____
City _____ State _____ ZIP _____
Course: _____ GAP.1361.CC

Shipping* _____
Subtotal _____
Wash. State residents add sales tax _____ 8.1%
TOTAL ENCLOSED (U.S. Dollars) _____

*Regular—UPS 3 weeks, \$7 (no P.O. Boxes, AK, HI, PR addresses)
P.O. Boxes, AK, HI, PR—Postal Delivery 3 weeks, \$14 Rush—Federal Express
5 days, \$23 for MCAT, \$15. all others (no P.O. Boxes, AK, HI, PR)
100% MONEY-BACK GUARANTEE

Directory of Classes

UNIVERSITY OF WASHINGTON — Summer 1990

COLLEGE JUST GOT EASIER!

Introducing the *How to Succeed in College* series, four great tape-and-text courses that will help you master the academic life by working smarter, not harder.

Each course includes a 32-page text and a 60-minute tape so you can learn at your leisure—while biking, exercising or relaxing.

THE HOW TO SUCCEED IN COLLEGE SERIES:

Section 1: Studying — Nothing will get you through like knowing the material. Here's how.

Section 2: Term Papers — From start to finish, impressive and on time.

Section 3: Exams — Don't freeze up... be prepared. There are ways to do it.

Section 4: Speed Reading — The student's #1 lifesaver. It's never too late to learn.

Save \$11.79. Get the whole series in one package: all four tapes and a 160-page book for \$29.95.

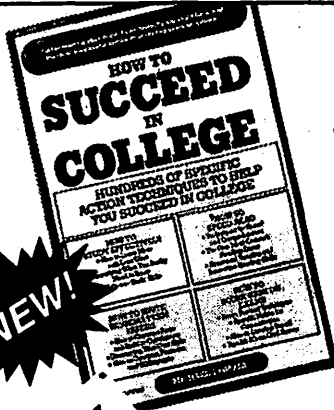

This course is simply excellent. I wish I'd had it as a Freshman!

MONEY BACK GUARANTEE

If you're not completely satisfied, return the course within 10 days for a full refund.

YES! Please rush me the course(s) I've checked below. I've enclosed my check or money order payable to SUCCEED IN COLLEGE, for the full amount shown.

| Course | Price | Shipping | Total |
|------------------------------------------------------------------------------------------------------------------|--------|----------|-------|
| <input type="checkbox"/> HOW TO STUDY EFFECTIVELY | \$9.95 | .98 | _____ |
| <input type="checkbox"/> HOW TO WRITE WINNING TERM PAPERS | 9.95 | .98 | _____ |
| <input type="checkbox"/> HOW TO SCORE HIGH ON EXAMS | 9.95 | .98 | _____ |
| <input type="checkbox"/> HOW TO SPEED READ | 9.95 | .98 | _____ |
| <input type="checkbox"/> The Complete HOW TO SUCCEED IN COLLEGE Series. Save \$11.79—Get all 4 Sections & Tapes. | 29.95 | \$1.98 | _____ |

Wash. state residents add 8.1% sales tax: _____

TOTAL ENCLOSED: \$ _____

Name _____
Address _____
City _____ State _____ ZIP _____

Mail today to: SUCCEED IN COLLEGE
500 Third Ave. West
Seattle, WA 98119-3914

Check one: Visa MasterCard

Card Number _____

Cardholder's Signature _____

5.NP

Exp. Date _____

©1988 Passage Publishing



1001 THINGS YOU CAN GET FREE

THIS BOOK TELLS YOU WHERE TO WRITE!

This amazing 64 page book lists well over 1,000 things a student can get for free by simply writing and asking!

Complete with pictures, descriptions and addresses of the free offers. You can obtain free samples, travel brochures, how-to booklets and other handy information.

FREE ITEMS INCLUDE:

- Magazines
- Vitamin C
- Camping guides
- Decals
- Baby Food
- Recipes
- Shampoo
- Food Products
- Sugar Substitute
- Posters
- Toothbrush Cover
- TV Show Tickets
- Career Reports
- Color Film

And Many, Many More

**1001 Things You Can Get For Free...only \$1.98 plus \$1.02 postage and handling
MAIL THIS COUPON TODAY!**

Yes, please rush me _____ copies of 1001 Free Things I've enclosed \$1.98 for each copy plus \$1.02 postage and handling.

Please Print

NAME _____

ADDRESS _____ 1050.NP

CITY _____ STATE _____ ZIP _____

Mail this coupon and payment to:
PASSAGE PUBLISHING CO • 6211 West Howard Street • Chicago, IL 60648
PLEASE ALLOW 4 WEEKS FOR DELIVERY

Educational Opportunities

Inquire here for the most current information available on an array of educational programs.

DESIGNING YOUR FUTURE THROUGH EDUCATION

The schools on these pages offer a wide range of unique educational opportunities and experiences which can further your personal growth and career goals. You can receive information about any of these programs at no cost or obligation simply by filling out and returning the postage-paid Reader Service Card within the Directory. Or if you prefer, you can contact the school directly at the address or phone number provided.

SCIENCE & ENGINEERING
SERS
RESEARCH SEMESTER

Undergraduate Research...

- Computer Sciences • Engineering • Physics
- Environmental & Life Sciences • Mathematics
- Physical Sciences

- Benefits:**
- Stipend • Housing
 - Round-trip travel

Off-campus semester opportunities: Argonne, Brookhaven, Lawrence Berkeley, Los Alamos, Oak Ridge, and Pacific Northwest.

Deadlines: October 20 for Spring Term • March 15 for Fall Term

Science and Engineering Research Semester

Office of Energy Research • U.S. Department of Energy • ER-44, Room 3F-061
1000 Independence Avenue, SW • Washington, D.C. 20585

For further information check box #53 on reader service card.

June 25 - August 17
Main Session
June 11 - August 17
Language Workshops

Tuition is \$186 plus \$60 per unit. Some courses have special fees. Tuition is the same for resident and non-resident students.

To obtain a free copy of the Summer Session Bulletin, containing full information and an application, call or write:

Summer Session
22 Wheeler Hall
UC Berkeley
Berkeley, CA 94720
(415) 642-5611



University of California

For further information check box #51 on reader service card.

THE AMERICAN UNIVERSITY
WASHINGTON, DC

Summer Study at The American University . . .

. . . A Capital Investment in Washington, D.C.

- 400 courses in 40 fields
- Internships for academic credit
- On-campus housing
- Summer jobs on and off campus
- Convenient registration
- Short subway ride to city center
- Tree-lined campus in residential area

For information about Summer 1990, contact:

The University Programs Advisement Center
4400 Massachusetts Avenue, N.W., Washington, D.C. 20016
(202) 885-2500

An equal opportunity/affirmative action university. 90-234X

For further information check box #47 on reader service card.

STUDY ABROAD

Anthropology • Business • Classical Studies • English • Fine Arts/Art History History • International Law • Italian • Philosophy • Political Science • Social Work • Psychology • Theology • Live and study in Rome, Italy, for a year, a semester, a summer! Small, English-language classes. University-sponsored study trips. Inter-session travel opportunities. Credits transferable to any U.S. college or university. Scholarships and aid available. 1-800-344-ROMA.



LOYOLA
UNIVERSITY
CHICAGO

THE ROME CENTER

Damen Hall 137
6526 North Sheridan Road
Chicago, IL 60626

For further information check box #21 on reader service card.

INTERNSHIPS and SEMINARS IN WASHINGTON, D.C.

A chance to earn college credit in an exciting new way.



Internships are available in every field, from Arts to Zoology. We place students from every major, into hand-picked Internship sites. We also offer scholarships, and housing is available.

The Washington Center; educational experiences for the real world.

The Washington Center is the nation's capital Internship placement and Seminar organization. Our Seminars are one to three week workshops on:

- Leaders on Leadership
- The Global Village
- Women as Leaders
- Law and Society

The Washington Center
514 10th St., N.W.
Suite 600
Washington, D.C.
20004
(202)-624-8080

THE
WASHINGTON
CENTER



For Internships and Academic Seminars

For further information check box #61 on reader service card.

Educational Opportunities

Inquire here for the most current information available on an array of educational programs.

FACCE

Foundation for American-Chinese Cultural Exchanges

STUDY IN CHINA—MAINLAND AND TAIWAN — 1990 Summer Programs

LANGUAGE AND CULTURE:

SHANGHAI, NANJING, CHANGCHUN

- Intensive 8 week course equivalent to one academic year (June 25-Aug17)
- Beginning Mandarin courses in all 3 cities.
- Intermediate/advanced courses in Shanghai.
- Highly motivated native Mandarin speaking teachers experienced in language instruction.
- Overnight excursions and cultural activities.

All programs have on-site American directors
Financial Aid Available
(212) 870-2525

475 Riverside Dr., Ste. 245, NY, NY 10115

For further information check box #62 on reader service card.



TRADE AND LAW: TAIPEI AND SHANGHAI

- 2 weeks of international trade & law seminars and lectures in Taipei, capital of the Republic of China on Taiwan (June 11-June 22).
- 6 weeks of lectures in Shanghai examining the economic reform in China and the factors effecting foreign trade in the PRC (June 25-Aug 3).
- Lectures given by Chinese gov. officials/academics/business executives, as well as foreign businessmen and lawyers.
- Field trips to important trade institutions and discussions with managers.
- Language training available.



Temple University, with five campuses in and around Philadelphia, is a major center for research and graduate and professional education, offering post baccalaureate programs in over 65 areas including professional degrees in Law, Medicine, and Dentistry. M.A. and Ph.D. programs in almost every area of the arts and sciences. M.B.A., M.S., and Ph.D. programs in the newly reorganized School of Business and Management. Temple is well known for its Tyler School of Art, Esther Boyer College of Music, and programs in theater, dance, film, and broadcast journalism. There are new graduate programs in computer applications in engineering, computer science, and the allied health area.

Phone (215) 787-1380

TEMPLE UNIVERSITY

For further information check box #63 on reader service card.

LANGUAGE STUDIES IN EUROPE

The International Language Centers are language study institutes located in France, Spain, and in Salzburg, Austria, three of the most beautiful areas in Europe. ILC offers intensive courses lasting three to twelve weeks in French, Spanish and in German during the summer months and during the fall, winter and spring quarters. Next courses begin April & June. The program is enhanced by a wide range of excursions and cultural activities. On/off campus accommodations and full board are provided. For detailed information, please contact INTERNATIONAL LANGUAGE CENTERS at:

| | | |
|--------------------------------------|----------------------------------------|------------------------------|
| ILC | or in USA: | ILC - Dept. C |
| Mosstrasse, 104-6, | | P.O. Box 8707 |
| A-5020 Salzburg, Austria | | Newport Beach, CA 92658-8707 |
| Tel. (01143-662) 844-485 Fax 847-711 | Tel. (714) 722-1900 Fax (714) 722-9198 | |

Please indicate which language you wish to study.

For further information check box #66 on reader service card.

PARSONS SCHOOL OF DESIGN

Special Summer Programs
FRANCE • WEST AFRICA • ITALY
GREAT BRITAIN • JAPAN
ISRAEL • NEW YORK

International programs are offered for students, teachers and working professionals. Courses include: archaeology, architectural history, art history, ceramics, decorative arts, drawing, fashion, fiber, metal and surface design, graphic design, painting, and photography. Undergraduate and graduate credits are available to qualified students. For more information, please contact:

Parsons School of Design, Office of Special Programs
66 Fifth Avenue, New York, NY 10011 (212) 741-8975

For further information check box #67 on reader service card.

BECOME A DOCTOR OF CHIROPRACTIC

Northwestern College of Chiropractic

2501 West 84th Street • Bloomington, Minnesota 55431

CALL TODAY 1-800-888-4777

- Outstanding 25 Acre Campus
- Financial Aid Program
- Four Outpatient Clinics
- Accredited B.S. Degrees Also Available

For further information check box #22 on reader service card.

UNIVERSITY OF CALIFORNIA SANTA CRUZ SUMMER SESSION

SESSION I — JUNE 21-JULY 25, 1990

SESSION II — JULY 26-AUGUST 29, 1990

Earn transferable UC credits • Live and study amid towering redwoods

FOR A FREE CATALOG

Call: (408) 459-2524

Write: Summer Session, UCSC

107 Classroom Unit

Santa Cruz, CA 95064

SUMMER LANGUAGE INSTITUTE

JUNE 25-AUGUST 17, 1990

A year of language in 8 weeks • Earn transferable UC credits
CHINESE, FRENCH, GERMAN, ITALIAN,
JAPANESE, RUSSIAN, SPANISH

For further information check box #64 on reader service card.



THE CATHOLIC UNIVERSITY OF AMERICA

Attn: Graduate & Advanced Undergraduate Students

If you are interested in International Commerce, Economics, Politics, Cultural History, Public Administration or Journalism, then you should experience the European Semester.

Courses offered at the CUA-Institute for Public Administration in Dublin include Irish Studies, History, Literature, Society & Economics, & an Internship in the Irish Parliament. Courses offered at the CUA-Institute for European Studies in Leuven, Belgium include European Institutions, Politics, Economics & Culture. Additionally we offer an English-Speaking Course of Studies for American students focusing on the European Common Market, European Parliament & NATO.

Winter, Spring & Summer The Washington Semester & Washington Internships are offered at CUA as well as Spring Semester & Internship in British Politics & Summer Parliamentary Internships in London.

For applications contact: Dr. John Kromkowski, Director of Internships, Catholic University of America, Washington, D.C. 20064 (202) 635-5128.

For further information check box #65 on reader service card.



FREE SCHOLARSHIP INFORMATION FOR STUDENTS WHO NEED MONEY FOR COLLEGE

Every student is eligible for some type of financial aid regardless of grades or parental income.

- We have a data bank of over 200,000 listings of scholarships, fellowships, grants, and loans, representing over \$10 billion in private funding.
- Results GUARANTEED.

CALL ANYTIME For A Free Brochure
(800) 346-6401



For further information check box #7 on reader service card.

INDEX TO TIME SCHEDULE

| | | | | | | | |
|-----------------------------------------------------------------|--------|--------------------------------------------------------------------------------------|----|-----------------------------------------------------|--------|---------------------------------------------|--------|
| ACCOUNTING..... | 49 | COMPARATIVE HISTORY OF IDEAS..... | 35 | INFORMATION SYSTEMS..... | 50 | PHILOSOPHY..... | 42 |
| ADMINISTRATION..... | 49 | COMPARATIVE LITERATURE..... | 35 | INSTITUTE FOR MARINE STUDIES..... | 65 | PHYSICAL ANTHROPOLOGY..... | 30 |
| AERONAUTICS & ASTRONAUTICS..... | 55 | COMPARATIVE MEDICINE..... | 60 | INTERNATIONAL BUSINESS..... | 50 | PHYSICS..... | 42 |
| AEROSPACE STUDIES..... | — | COMPARATIVE RELIGION..... | 44 | INTERNATIONAL STUDIES..... | 39 | PHYSIOLOGICAL NURSING..... | 64 |
| AFRICAN STUDIES..... | 39 | COMPUTER SCIENCE / ARTS & SCIENCES (SEE COMPUTER SCIENCE & ENGINEERING) | — | ITALIAN..... | 44 | PHYSIOLOGICAL PSYCHOLOGY..... | 58 |
| AFRO AMERICAN STUDIES..... | 30 | COMPUTER SCIENCE & ENGINEERING..... | 56 | JAPAN (SEE EAST ASIAN STUDIES) | — | PHYSIOLOGY & BIOPHYSICS..... | 62 |
| AKKADIAN..... | † | CONJOINT (MEDICINE)..... | 60 | JAPANESE..... | 32 | POLICY GOVERNANCE & ADMINISTRATION..... | 54 |
| ALTAIC..... | † | COPTIC..... | † | JEWISH STUDIES..... | 39 | POLISH..... | † |
| AMERICAN ETHNIC STUDIES..... | 29 | CZECH..... | 45 | KOREA (SEE EAST ASIAN STUDIES) | — | POLITICAL SCIENCE..... | 42 |
| AMERICAN INDIAN STUDIES..... | 30 | DANCE..... | 35 | KOREAN..... | † | PORTUGUESE..... | — |
| ANCIENT & MEDIEVAL HISTORY..... | 38 | DANISH..... | — | LABORATORY MEDICINE..... | 61 | PROSTHODONTICS..... | 53 |
| ANESTHESIOLOGY..... | 60 | DENTAL HYGIENE..... | 51 | LANDSCAPE ARCHITECTURE..... | 29 | PROVENCAL..... | † |
| ANIMAL MEDICINE..... | — | DENTAL PUBLIC HEALTH SCIENCES..... | 51 | LATIN AMERICAN STUDIES..... | 39 | PSYCHIATRY & BEHAVIORAL SCIENCES..... | 63 |
| ANTHROPOLOGY..... | 30 | DENTISTRY..... | 51 | LATIN..... | 34 | PSYCHOLOGY..... | 43 |
| APPLIED MATHEMATICS..... | 30 | DOCTOR OF ARTS..... | — | LAW..... | 59 | PSYCHOSOCIAL NURSING..... | 64 |
| ARABIC..... | 41 | DRAMA..... | 35 | LIBRARY & INFORMATION SCIENCE..... | 59 | PUBLIC AFFAIRS..... | 65 |
| ARAMAIC..... | † | EAST ASIAN STUDIES..... | 39 | LINGUISTICS..... | 39 | QUANTITATIVE METHODS..... | 51 |
| ARCHAEOLOGY..... | 30 | ECONOMICS..... | 35 | MARKETING..... | 50 | QUANTITATIVE SCIENCE..... | 59 |
| ARCHITECTURE..... | 29 | EDUCATION CURRICULUM & INSTRUCTION..... | 53 | MATERIAL SCIENCE & ENGR..... | 57 | QUATERNARY RESEARCH..... | † |
| ART HISTORY..... | 31 | EDUCATION, INDEPENDENT STUDY, RESEARCH & FIELD EXPERIENCES (TEACHING PRACTICUM)..... | 53 | MATHEMATICS..... | 39 | RADIATION ONCOLOGY..... | 63 |
| ART..... | 31 | EDUCATIONAL PSYCHOLOGY..... | 55 | MECHANICAL ENGINEERING..... | 57 | RADIOLOGICAL SCIENCES..... | 59 |
| ASIAN AMERICAN STUDIES..... | 29 | ELECTRICAL ENGINEERING..... | 56 | MECHANICAL ENGINEERING/ INDUSTRIAL ENGINEERING..... | 57 | RADIOLOGY..... | 63 |
| ASIAN LANGUAGES & LITERATURE..... | 32 | ENDODONTICS..... | 62 | MEDICAL EDUCATION..... | 61 | REHABILITATION MEDICINE..... | 63 |
| ASTRONOMY..... | 32 | ENGINEERING (COLLEGE COURSE)..... | 56 | MEDICAL HISTORY AND ETHICS..... | 62 | RESTORATIVE DENTISTRY..... | 53 |
| ATMOSPHERIC SCIENCES..... | 32 | ENGLISH..... | 35 | MEDICINAL CHEMISTRY..... | 65 | ROMANCE LANGUAGES & LITERATURE..... | 44 |
| BIOCHEMISTRY..... | 60 | ENVIRONMENTAL HEALTH..... | 65 | MEDICINE..... | 61 | ROMANCE LINGUISTICS..... | 44 |
| BIOENGINEERING..... | 59 | ENVIRONMENTAL STUDIES..... | 37 | METALLURGICAL ENGINEERING..... | 57 | ROMANIAN..... | 44, 45 |
| BIOLOGICAL STRUCTURE..... | 60 | EPIDEMIOLOGY..... | 66 | MICROBIOLOGY & IMMUNOLOGY..... | 61 | RUSSIAN AND EAST EUROPEAN STUDIES..... | 39 |
| BIOLOGY..... | 32, 67 | FAMILY MEDICINE..... | 60 | MIDDLE EASTERN STUDIES..... | 39 | RUSSIAN..... | 45 |
| BIOMATHEMATICS..... | 58 | FINANCE..... | 50 | MILITARY SCIENCE..... | — | SANSKRIT..... | † |
| BIOMEDICAL HISTORY (SEE MEDICAL HISTORY & ETHICS) | — | FISHERIES..... | 64 | MODERN EUROPEAN HISTORY..... | 39 | SCANDINAVIAN..... | 45 |
| BIOSTATISTICS..... | 65 | FOOD SCIENCE..... | 64 | MUSIC..... | 40 | SERBO-CROATIAN..... | † |
| BOTANY..... | 32, 67 | FOREST PRODUCTS ENGR..... | 58 | MUSIC-APPLIED..... | 41 | SLAVIC LANGUAGES & LITERATURE..... | 45 |
| BUILDING CONSTRUCTION..... | 29 | FOREST RESOURCES MANAGEMENT..... | 58 | NAVAL SCIENCE..... | † | SLAVIC SOCIAL MANAGEMENT OF TECHNOLOGY..... | † |
| BULGARIAN..... | † | FRENCH..... | 44 | NEAR EASTERN LANGUAGES & CIVILIZATION..... | 41 | SOCIAL WELFARE..... | † |
| BUSINESS ADMINISTRATION RESEARCH METHODS..... | † | FRIDAY HARBOR LABORATORIES..... | 67 | NEUROLOGICAL SURGERY..... | 61 | SOCIAL WORK..... | 66 |
| BUSINESS ADMINISTRATION..... | 49 | GENERAL & INTERDISCIPLINARY STUDIES..... | † | NORWEGIAN..... | — | SOCIETY & JUSTICE..... | 45 |
| BUSINESS COMMUNICATIONS..... | 49 | GENERAL STUDIES (SEE EAST ASIAN STUDIES)..... | 37 | NUCLEAR ENGINEERING..... | 57 | SOCIOLOGY..... | 45 |
| BUSINESS ECONOMICS..... | 49 | GENETICS..... | 37 | NURSING..... | 64 | SOUTH ASIAN STUDIES..... | 39 |
| BUSINESS POLICY..... | 49 | GEOGRAPHY..... | 37 | NUTRITION..... | 58 | SOUTHEAST ASIAN STUDIES..... | 39 |
| CANADIAN STUDIES..... | 39 | GEOLOGICAL SCIENCES..... | 38 | OBSTETRICS & GYNECOLOGY..... | 62 | SPANISH..... | 45 |
| CATALAN..... | — | GEOPHYSICS..... | 38 | OCEAN ENGINEERING..... | — | SPECIAL EDUCATION..... | 55 |
| CERAMIC ENGINEERING..... | 57 | GERMANICS..... | 38 | OCEANOGRAPHY..... | 65, 67 | SPEECH & HEARING SCIENCES..... | 46 |
| CHEMICAL ENGINEERING..... | 56 | GREEK..... | 34 | OPERATIONS MANAGEMENT..... | 51 | SPEECH COMMUNICATION..... | 46 |
| CHEMISTRY..... | 33 | HEALTH SERVICES..... | 66 | OPHTHALMOLOGY..... | 62 | STATISTICS..... | 47 |
| CHICANO STUDIES..... | 30 | HEBREW..... | 42 | ORAL BIOLOGY..... | 52 | SURGERY..... | 63 |
| CHINA (SEE EAST ASIAN STUDIES) | — | HINDI..... | 32 | ORAL DIAGNOSIS & TREATMENT PLANNING..... | — | SWAHILI (SEE AFRO-AMERICAN STUDIES) | — |
| CHINESE..... | 32 | HISTORY OF ASIA..... | † | ORAL MEDICINE..... | 52 | SWEDISH..... | † |
| CIVIL ENGINEERING-CORE COURSES..... | 56 | HISTORY OF THE AMERICAS..... | 38 | ORAL SURGERY..... | 52 | TAMIL..... | † |
| CIVIL-ENVIRONMENTAL ENGINEERING & SCIENCE..... | 56 | HISTORY..... | 38 | ORGANIZATION & ENVIRONMENT..... | 51 | TECHNICAL COMMUNICATIONS..... | 57 |
| CIVIL-STRUCTURAL & GEOTECHNICAL ENGINEERING & MECHANICS..... | 56 | HONORS..... | † | ORTHODONTICS..... | 52 | THAI..... | † |
| CIVIL-TRANSPORTATION, SURVEYING & CONSTRUCTION ENGINEERING..... | 56 | HUMAN BIOLOGY..... | 60 | ORTHOPAEDICS..... | 62 | TIBETAN..... | † |
| CLASSICAL ARCHAEOLOGY..... | † | HUMAN RESOURCE MANAGEMENT AND ORGANIZATIONAL BEHAVIOR..... | 50 | OTOLARYNGOLOGY HEAD AND NECK SURGERY..... | 62 | TURKIC..... | 32 |
| CLASSICAL LINGUISTICS..... | † | ICELANDIC..... | † | PARENT AND CHILD NURSING..... | 64 | TURKISH..... | 42 |
| CLASSICS..... | 34 | INDIAN..... | 32 | PATHOBIOLOGY..... | 66 | UGARITIC..... | † |
| COLLEGE OF ARCHITECTURE & URBAN PLANNING PRE-PROFESSIONAL..... | 29 | INDIVIDUAL PH.D. PROGRAM..... | 58 | PATHOLOGY..... | 62 | UKRAINIAN..... | † |
| COMMUNICATIONS..... | 34 | INDUSTRIAL ENGINEERING..... | 57 | PEDIATRICS..... | 62 | UNIVERSITY CONJOINT..... | 59 |
| COMMUNITY HEALTH CARE SYSTEMS..... | 64 | | | PEDODONTICS..... | 52 | URBAN PLANNING..... | 29 |
| | | | | PERIODONTICS..... | 53 | UROLOGY..... | 63 |
| | | | | PERSIAN..... | † | VIETNAMESE..... | † |
| | | | | PHARMACEUTIC..... | 65 | WOMEN STUDIES..... | 47 |
| | | | | PHARMACOLOGY..... | 62 | ZOOLOGY..... | 47, 67 |
| | | | | PHARMACY..... | 65 | | |

† NOT OFFERED THIS QUARTER

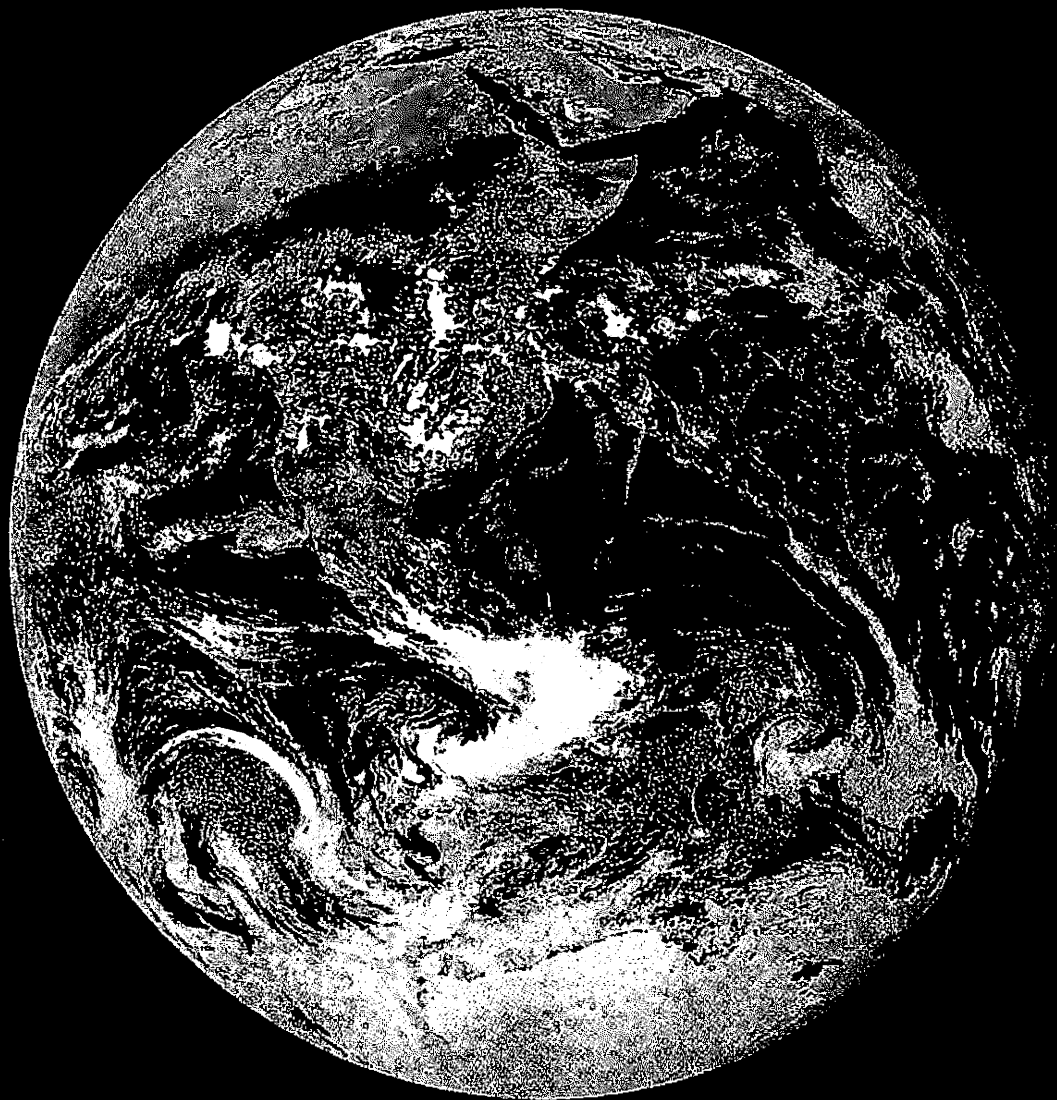

**IF YOU'RE NOT RECYCLING
YOU'RE THROWING IT ALL AWAY.SM**

A little reminder from the Environmental Defense Fund that if you're not recycling, you're throwing away a lot more than just your trash.

You and your community can recycle. Please write the

Environmental Defense Fund at: EDF-Recycling, 257 Park Avenue South, New York, NY 10010, for a free brochure that will tell you virtually everything you need to know about recycling.

