

SPRING QUARTER 1998

University of Washington



ADVISER EDITION

TIME SCHEDULE

 **DIRECTORY OF CLASSES**

8762-PUBLISHED IN FALL SRIES 1997
© 1997 DIRECTORY OF CLASSES

Academic Calendar

Time Schedule

Spring Quarter 1998

March 30	Instruction begins
May 25	Memorial Day Holiday
June 5	Last day of instruction
June 8-12	Final examinations
June 13	Commencement

Summer Quarter 1998

June 22	Full-term and term a instruction begins
July 3	Independence Day Holiday
July 22	Term a ends
July 23	Term b begins
August 21	Full-term and term b end

Autumn Quarter 1998

September 28	Instruction begins
November 11	Veterans Day Holiday
November 26-27	Thanksgiving Day Holiday
December 9	Last day of instruction
December 10-17	Final examinations

Winter Quarter 1999

January 4	Instruction begins
January 18	Martin Luther King, Jr's Birthday Holiday
February 15	Presidents' Day Holiday
March 12	Last day of instruction
March 15-19	Final examinations

Front cover photograph of Parrington Hall
by

Bob Jansson

Opened in 1902, Parrington Hall is the fifth oldest building on campus. It is named after Vernon L. Parrington who was a professor of English from 1908 until his death in 1929.

Topics

(in Alphabetical Order)

ACCESS Program	11	Phone Directory	3
Add Codes	7	Private Access Code (PAC)	7
Adding Courses	7	Quarter-Off Eligibility Policy	10
Address Change Service	9	Quarterly Tuition Schedule	12
Alternate Selections	7	Recreational Sports Programs	23
Application Deadlines	4	Registration Assistance	9
Application of Payments to a Student's Account	13	Registration Changes	9
Associated Students of UW (ASUW)	15	Registration Confirmation	9
Auditors	10	Registration Deadlines	4, 6
Calendar - Academic	1	Registration Eligibility	6
Calling STAR - Follow These Steps Before	7	Registration Holds	9
Change in Registration	9	Registration in Sequence Courses	9
Class Attendance Guidelines	9	Registration Period I	6
Classroom Locations - Guide to	140	Registration Period II	6
Closed Course Sections	7	Registration Period III	6
Club Sports	23	Registration Tampering	9
Course Availability	7	Satisfactory/Not Satisfactory	10
Credit Limitations	9	Sexual Harassment Grievance Procedure	15
Credit/No Credit Only	10	Sports Skills Classes	23
Deadlines - Quick Reference Guide	4	STAR Hours	6
Department, Major, and College Codes	138	STAR Questions	7
Disabled Students	15	STAR Registration	7
Disclosure of Student Records	15	STAR Transactions	7
Distance Learning	18	STAR Work Sheet	8
Drop Codes	7	Student Accounts - on STAR	7
Dropping Courses	10	Services and Activities Fee	13
Entry Codes	9	Student Directory Information (Release of)	15
Equal Opportunity	15	Student ID Card (Husky Card)	14
Examination Schedule Winter Quarter 1998	16	Student Insurance	13
Faculty Number	9	Student Insurance - Changing Options on STAR	13
Fees - Special	13	TALIS (Telephone Audio Library Information System)	17
Following Rules and Regulations	15	Technology Fee	13
Full-time Student Requirements	9	Time and Call Limits When Calling STAR	7
Grade Appeal Procedure	10	Time Conflicts	9
Grades - Available on STAR	7	Time Schedule of Spring Quarter 1998 Course Offerings	39
Grading Information	10	Transcript (University of Washington)	14
Graduates On-leave	10	Tuition/Billing Information	12
Graduating Senior Priority	6	Tuition Exemption Programs	11
Graduation Rates	15	Tuition Forfeitures or Refunds	12
Hardship Withdrawal	10	Tuition/Fee Assessments and Deadlines	13
How to Read the Course Listings	140	U-PASS Information	14
Husky Card (Student ID)	14	Undergraduate Satisfactory Progress	9
Immunization	15	University of Washington Campus Map	141
Incomplete Grade	10	UW Employees Tuition Exemption Program	11
Index of Courses	144	Variable Credits	9
Insurance - Changes on STAR	13	Veteran's Information	15
Insurance - Student	13	W Grades	10
Intramural Sports	23	Washington Public Interest Research Group (WASHPIRG)	14
Late Add Period	6	Washington State Employees Tuition Exemption Program	11
Loan Status - on STAR	8	Washington State National Guard Tuition Exemption Program	11
Map	141	Washington Student Lobby (WSL)	14
Merlin Telephone	7	What's New for Spring Quarter 1998	3
New Courses for Spring Quarter 1998	24	Withdrawal - For Military Service	10
Notices	15	Withdrawal - For the Quarter	10
On-leave - Graduate Students	10	Withdrawal - Hardship	10
Overload Guidelines	9		

The listing of courses contained in this Time Schedule is a preliminary list provided for planning purposes. The University reserves the right to (1) add or delete courses from its offerings, (2) change times, days, or locations of courses, (3) change academic calendars, or (4) cancel any courses for insufficient registration or academic/administrative decision without notice. All announcements in the Time Schedule are subject to change without notice and do not constitute an agreement between the University of Washington and the students.

What's New for Spring Quarter 1998 and Other Important Information

REGISTRATION TIMES ON STAR HAVE BEEN CHANGED BACK TO 6 A.M.

The change in the priority time to 6 p.m. that was used winter quarter of 1998 did not improve access to the STAR registration system as we anticipated. The time will be returned to 6 in the morning beginning spring quarter 1998. The priority changes will occur when STAR opens each day at 6 a.m.

THE "ANNUAL DROP"

You may drop courses during the first 14 calendar days of the quarter and there will be no transcript entry for any courses dropped during this period. Beginning Monday, April 13th, if you drop a course it will be considered your one "annual drop" for the academic year and you will not be permitted to drop another course after the 14th calendar day of a quarter until autumn quarter 1998, which is considered the beginning of the academic year.

ADDING COURSES DURING THE LATE ADD PERIOD - APRIL 6 THROUGH APRIL 19

You may add a courses during the Late Add Period on STAR provided you have a Entry Code for regular courses or a Faculty Number for courses considered to be independent study such as 499, 600, 700, and 800. You will be charged a Late Registration Change Fee of \$20 any day that you make a registration change. In addition to the Change Fee, any additional tuition for added courses or partial tuition (forfeiture) for dropped courses will be added to your tuition bill. Beginning the 4th week of the quarter, late adds must be requested on a faculty approved Late Add Form and you must go to the Registration Office to petition for the late add.

STAR ONLINE

Students have found STAR Online to be an easy and quick way to review their transcript, registration record, student account, and address information. At the present time, you may check and print copies of this information from any PC that has WEB access. Simply enter the URL for the UW Home Page or <http://www.washington.edu>, click the Student Guide button followed by STAR Online or go direct to STAR Online at <http://www.washington.edu/students/staronline>. For security purposes, you must use your student number and Private Access Code (PAC) to see your record. STAR Online is, without a doubt, the fastest and easiest way to change your address. You may also restrict or permit access to your "Directory Information" using STAR Online.

Directory Assistance

To contact other university departments call, (206) 543-2100.

University of Washington Home Page	http://www.washington.edu	
*Address Change Service	225 Schmitz Hall	543-3868
STAR Online	http://www.washington.edu/students/staronline	
Admissions: Undergraduate	320 Schmitz Hall	543-9686
e-mail address	askuwadm@u.washington.edu	
Enrollment Verification	225 Schmitz Hall	543-8580
Financial Aid	105 Schmitz Hall	543-6101
Graduation and Academic Records	264 Schmitz Hall	543-1803
e-mail address	ugradoff@u.washington.edu	
Graduation Verification	548-7827	
Registrar's Mail Services Office	249 Schmitz	543-5950
Registrar	209 Schmitz Hall	543-5378
e-mail address	registrar@u.washington.edu	
Office of the Registrar Home Page	http://weber.u.washington.edu/~registra	
Registration Office	225 Schmitz Hall	543-4000 (Audiolibrary - press "0" if you need to speak to the staff).
e-mail address	regoff@u.washington.edu	
STAR	548-STAR, 548-7827	
STAR Online	http://www.washington.edu/students/staronline	
Student Accounts Office	129 Schmitz Hall	543-4694
e-mail address	stacct@u.washington.edu	
Student (Husky) ID Card Center	229 Schmitz Hall	685-4120
Transcript Office	260 Schmitz Hall	543-5940 (Audiolibrary - press "0" if you need to speak to the staff.)

*The Address Change Service is available 24 hours a day, seven days a week for the following changes: local and permanent addresses, telephone numbers, restrict release of directory information. This address is used to mail Registration Confirmations and tuition billing statements.

The Offices of Student Financial Aid and Housing and Food Services maintain separate address listings. Therefore, if you have applied for or are receiving financial aid, or if you live in University housing, you should also report any address changes to those offices.

Quick Reference Guide to Quarter Deadlines

DEADLINE DATE	EXPLANATION	FEES
APPLICATION DEADLINES		
February 1	Admission application deadline for returning students for spring quarter 1998	\$35.00
March 9	Tuition Exemption Forms for UW Faculty/Staff due to the Registration Office	
March 9	Tuition Exemption Forms for Washington State Employees due to the Registration Office	
March 9	Tuition Exemption Forms for Washington State National Guard due to the Registration Office	
April 10	Credit by Examination - last day to return approved applications to Graduation and Academic Records, 264 Schmitz	
April 17	Baccalaureate degrees and certificates - applications for (all schools and colleges) to be conferred spring quarter 1998 must be submitted to Graduation and Academic Records, 264 Schmitz. See eligibility requirements to register under the provisions of Graduating Senior Priority	
April 29	Residence Classification - last day to hand-deliver an application for resident status for spring quarter 1998 to Residence Classification, 264 Schmitz. Mailed applications must be postmarked April 29.	
REGISTRATION DEADLINES		
February 20-March 8	Registration Period I	
March 9-March 29	Registration Period II	
March 9	Registration Confirmation mailings begin	
March 26	STAR closes at 6:00 p.m. for preparation of Instructor's Class Lists	
March 30	Late registration fee begins	\$25.00
March 30-April 5	Registration Period III	
April 1	Registration for UW Faculty/Staff and UW ACCESS Program	
April 2	Registration for Washington State Employees and National Guard	
April 6-April 12	Unrestricted Drop Period	\$20.00
April 6-April 19	Late Add Period	\$20.00
April 13-May 17	Late Course Drop Period. See next section below	\$20.00
April 13	Late registration fee increase begins	\$75.00
June 5	Last day to re-register if canceled for non-payment of tuition	\$75.00
ADDING AND DROPPING COURSES OR COMPLETE WITHDRAWAL		
April 3	Last day for graduate students to apply for on-leave status	
April 3	Last day to add, drop or change a non-STAR transaction in the Registration Office without being assessed a \$20 change fee and possible tuition forfeiture	
April 5	Students withdrawing through this date without returning U-PASS must pay fee	\$75.00
April 5	Last day to withdraw from spring quarter 1998 without owing tuition or fee	
April 5	Last day to add, drop or change a course through STAR without being assessed a \$20 change fee and possible tuition forfeiture	
April 5	Last day to add courses without entry codes (all courses require entry codes to add after this date)	
April 10	STAR closes at 6:00 p.m. for preparation of Instructor's Class List	
April 10	Last day to change to or from audit grade option (a change fee is charged, April 6-April 10)	\$20.00
April 10	Last day to change to or from S/NS grade option (a change fee is charged, April 6-April 10)	\$20.00
April 19	Last day add codes are valid to register on STAR	
April 19	Last day to "late add" a course on STAR. Must use an entry code or faculty number	
May 17	Last day to exercise your one "annual drop" option on STAR. (Students are allowed one "annual drop" each academic year—September through August. See page 10 for details. If you drop your last course, you will be considered withdrawn for the quarter. A W grade and the week designation will be recorded on your transcript)	
June 5	Last day to withdraw from spring quarter 1998 (dropping all classes from spring quarter)	
June 5	Last day to change variable credits (must be done in Registration Office, 225 Schmitz Hall)	
TUITION/FEE ASSESSMENT AND DEADLINES		
March 27	First day tuition balance is available on STAR	
March 30	Tuition statements mailed to all registered students	
April 6	Change fee begins for adding, dropping or changing a course. Additional tuition or tuition forfeiture may also be charged	\$20.00
April 6	U-PASS replacement fee begins	\$10.00
April 6-April 28	One-half tuition due if withdrawing from spring quarter 1998	
April 17	Tuition payment deadline for all registered students	
April 17	Last day to return U-PASS for cancellation of \$28 charge	
April 17	Student Insurance payment deadline. Payments are not accepted after this date	
April 28	Thirtieth calendar day (see Tuition Forfeitures or Refunds section)	
April 29-June 5	Full tuition due if withdrawing for spring quarter 1998	
GRADES		
April 13	W grade and week designation begins for a course dropped as the one "annual" drop	
June 15	Grades due from faculty by 10:00 a.m.	
June 17	First day spring quarter 1998 grades and GPA's are available on STAR or STAR Online	
AUTUMN QUARTER 1998		
April 17	Autumn quarter 1998 Time Schedules available	
May 8	Autumn quarter 1998 Registration begins	

HONORING AND RESPECTING OUR SIMILARITIES AND DIFFERENCES

STUDENTS: the University of Washington is committed to promoting respect for the rights and privileges of others, understanding and appreciation of human differences and the constructive expression of ideas.

THIS COMMITMENT IS SUPPORTED BY FEDERAL AND STATE LAWS AND UNIVERSITY POLICIES PROHIBITING DISCRIMINATION ON THE BASIS OF:

- Age
- Disability
- National Origin
- Sexual Orientation
- Creed
- Sex/Gender
- Race
- Status as a Disabled Veteran
- Color
- Marital Status
- Religion
- Vietnam Era Veteran

IF YOU BELIEVE YOU HAVE BEEN DISCRIMINATED AGAINST ON THE BASIS OF ONE OR MORE OF THE FACTORS LISTED ABOVE, THE CIRCUMSTANCES SHOULD BE REPORTED TO:

- *University Ombudsman and Ombudsman for Sexual Harassment*
301 HUB
543-6028 or 543-0283
- *University Complaint, Investigation and Resolution Office*
1415 NE 45th St., Room 405
616-2028/TDD 616-4797
- *Washington State Human Rights Commission*
464-6500/TTY 587-5168/TTY 1-800-300-7525
- *U.S. Department of Education Office for Civil Rights*
220-7900/TTY 220-7907
- *Office of the Vice President for Student Affairs*
476 Schmitz Hall
543-4972

THE UNIVERSITY OF WASHINGTON STUDENT CONDUCT CODE OBLIGATES STUDENTS TO:

- Practice high standards of academic and professional honesty and integrity;
- Respect the rights, privileges and property of other members of the academic community and visitors to the campus, refraining from actions which would interfere with University functions or endanger the health, welfare or safety of other persons; and
- Comply with the rules and regulations of the University and its schools, colleges and departments.

Violations of these standards may result in a variety of disciplinary actions, including suspension or permanent dismissal from the University. Copies of the Code may be obtained from 476 Schmitz Hall.

OFFICE OF THE VICE PRESIDENT FOR STUDENT AFFAIRS
UNIVERSITY OF WASHINGTON

Registration Eligibility, and Periods

REGISTRATION ELIGIBILITY

ALL STUDENTS

All students at the University who remain in good standing and in compliance with other rules and regulations, with no outstanding financial obligations, are guaranteed the opportunity to register each quarter as long as they maintain continuous enrollment (summer quarter excepted). Continuation must be in the same classification, e.g., undergraduate, post-baccalaureate (fifth-year), graduate, etc. Once a student earns a baccalaureate degree, he or she must apply for admission as a post baccalaureate (fifth year), nonmatriculated, or graduate student. Exceptions to the guarantee are: (1) students under disciplinary action, (2) students with a registration Hold, (3) students not meeting their departmental continuation policies, or (4) students not meeting the University's satisfactory progress policy (see General Catalog).

You will not be eligible to register for spring quarter 1998 if you have an outstanding balance on your tuition and fee account. Contact the Student Account Office and pay any fees due, in order to register.

UNDERGRADUATE AND PROFESSIONAL STUDENTS (QUARTER OFF ELIGIBILITY)

Subject to college, school and departmental enrollment policies, undergraduate and professional students who have completed a quarter at the University of Washington may take the following quarter off and remain eligible to register in Registration Period I for the subsequent quarter without submitting applications as returning students. For example, a student completing autumn quarter may, without registering for or completing winter quarter, register during Registration Period I for spring quarter without reapplying. Any quarter from which a student has completely withdrawn, or from which he/she is canceled, does not constitute a completed quarter. Summer quarter enrollment is not required to maintain continuous registration eligibility.

Returning students who do not meet the criteria described in the above paragraph must submit a Returning Student Re-enrollment Application by the published deadline.

GRADUATE STUDENTS

The Quarter-Off Eligibility Policy is not available to graduate students. Graduate students who do not maintain continuous enrollment (summer quarter excepted) must file a Petition for On-Leave Status with the Graduate School. Students who are registered for any portion of a quarter may not go on-leave for that quarter unless they officially withdraw at the Registration Office, 225 Schmitz Hall prior to the first day of the quarter, March 30. On-leave graduate students returning to the University on or before the termination of their authorized periods of leave must apply as returning former students (through the

Registration Office by the published deadlines). If you withdraw after the quarter begins, you may register for the next quarter during Registration Period I. See Grading, Withdrawal & On-Leave section for more information.

REGISTRATION PERIODS

CALL STAR EARLY

New and returning students may call STAR and establish a Private Access Code (PAC) any time after your Enrollment Confirmation Deposit has been credited to your account. Establishing your PAC enables you to set up your e-mail account and access STAR Online. In general, it takes two days after selecting your PAC on STAR before you are able to open your e-mail account. A \$25 late registration fee is charged students who have not completed sections I and II of the STAR Worksheet by the first day of the quarter (March 30).

Continuing students may call STAR any time after Registration Period I begins and complete sections I and II of the STAR Worksheet. A \$25 late registration fee is charged students who have not completed sections I and II of the STAR Worksheet by the first day of the quarter (March 30).

STAR HOURS

STAR is available for registration Monday through Friday, 6:00 a.m. to 12:00 midnight, Saturday, 9:00 a.m. to 12:00 midnight, and Sunday 10:00 a.m. to 12:00 midnight.

The Registration Office, 225 Schmitz is open for transactions not available on STAR, Monday-Friday: 8 a.m. to 5:00 p.m.

PERIOD I - FEBRUARY 20 - MARCH 8

This period is open only for continuing students currently enrolled winter or for students who completed autumn quarter 1997.

Priority registration dates are based on your completed credits, your winter quarter 1998 credits as of February 18, and the last digit of your student number. The student number priority is changed each quarter so that all students have the earliest possible priority every other quarter. One half of the available spaces in each course are reserved for day two of each priority period. If a STAR message states that the first day spaces are filled, then the other half will be released

on day two of that priority period. You may call STAR on, or after, your registration date to register and make changes to your schedule.

GRADUATING SENIOR PRIORITY

If you are a graduating senior or post-baccalaureate student with a degree application on file in the Graduation and Academic Records Office, you may register on the first day of Period I for your final two quarters. If you must postpone your graduation, you may save your priority quarters by not registering before your regular senior priority day. When you have used your Graduating Senior Priority for two quarters, you will revert to regular senior priority.

PERIOD II - MARCH 9 - MARCH 29

This period is primarily for newly admitted students and returning former students. Advising / registration notices of dates are mailed to newly admitted or readmitted students. You may register on, or after, your date. Continuing students may call STAR any day during this period.

PERIOD III - MARCH 30 - APRIL 5

This period is open to all students for adds and drops. Courses dropped during this period will not appear on your transcript.

LATE ADD PERIOD - APRIL 6 - APRIL 19

This period is open to all students. All courses added during this period require a Entry Code or Faculty Number. A \$20.00 change of registration fee will be charged for all registration changes made on a single day. STAR closes at 6 p.m., Friday, April 10, and remains closed on Saturday, April 11. The deadline to add courses on STAR is midnight Sunday, April 19.

UNRESTRICTED DROP PERIOD - APRIL 6 - APRIL 12

This period is open to all students. Courses dropped during this period will not appear on your transcript but are subject to a \$20 change of registration fee and tuition forfeiture.

LATE COURSE DROP PERIOD (ANNUAL DROP) - APRIL 13 - MAY 17

Students may drop one course each academic year (autumn through summer quarters) after the 14th calendar day of a quarter through the 7th week. For spring quarter 1998 a course dropped after April 12 will count as your annual drop. If used this quarter no additional courses may be dropped after the 14th calendar day until autumn quarter 1998. A "W" and a number indicating the week you dropped the course will follow the course title on your academic transcript. A \$20 change of registration fee and tuition forfeiture. These optional drops are not cumulative.

NOTICE!!!
STAR
Registration
returns to
6:00 A.M.

Period I STAR Registration Schedule

Class Standing	If the last digit of your student number is 0, 1, 2, 3, or 4 your priority registration date is:	If the last digit of your student number is 5, 6, 7, 8, or 9 your priority registration date is:	
Graduate	February 20	February 20	You may call STAR to make changes any day after your priority date.
Professionals	February 20	February 20	
Disabled Students	February 20	February 20	
*Graduating Seniors (GSP) or Postbaccalaureates	February 20	February 20	
Freshmen	February 23	February 24	
Seniors	February 26	February 27	
Postbaccalaureates	February 26	February 27	
Juniors	March 2	March 3	
Sophomores	March 5	March 6	
*Seniors or postbaccalaureates who have a Degree Application on file in the Graduation and Academic Records Office for June 1998, August 1998, or December 1998 by February 18 may register this day or later. You may register under GSP for a maximum of two quarters.			

STAR Registration

STAR

STAR (Student Telephone Assisted Registration) is the University of Washington's touchtone telephone registration system. You may call STAR from any touchtone phone to register. Some cellular and/or cordless phones do not always function properly with STAR. STAR acknowledges all completed transactions. Touch-tone phones are conveniently located in the Registration lobby, 225 Schmitz Hall, the T-Wing lobby in Health Sciences, 9 Communications, and the ground floor level of the HUB.

STAR is available all weekdays and most holidays and weekends. Weekend hours not specifically scheduled are not guaranteed and may be subject to equipment and software maintenance requirements. STAR weekend hours are 9:00 a.m. to 12:00 midnight on Saturdays and 10:00 a.m. to 12:00 midnight on Sundays. Weekday hours are 6:00 a.m. to 12:00 midnight.

In addition to registration, you may call STAR to listen to your grades for any quarter, check your tuition balance, as well as many other transactions. See STAR Transaction Codes (this page) or the STAR Work Sheet for a complete listing of STAR transactions.

ADDING AND DROPPING COURSES

Courses may be added during Periods I, II, III and the Late Add Period. Beginning with the Late Add Period on April 6, an add code is required to add any course and a \$20 change fee is charged. This is in addition to any tuition. Always check your balance after adding a course. Sunday, April 19, at midnight is the last day to add a course for spring quarter 1998.

You have unlimited drops through April 12 without entry on your transcript. STAR closes at 6:00 p.m. on Friday, April 10, and remains closed on Saturday, April 11. Beginning April 6, a \$20 registration-change-fee is charged to drop a course. This is in addition to any tuition forfeiture. Always check your balance after dropping a course.

If you use your annual drop that is available for that academic year, a \$20 registration-change-fee will be charged.

See Changes in Registration (page 9) for additional information on adding and dropping courses.

ALTERNATE SECTIONS

STAR lists alternative sections if the requested sections are closed or canceled.

PRIVATE ACCESS CODE (PAC)

The first time you ever call STAR, enter your date of birth (in 6 digits) when STAR asks you to enter a Private Access Code. STAR will then prompt you to select a Private Access Code or PAC of 4 to 6 digits that you can easily remember. STAR will not accept zero as the first number in your PAC. Enter the PAC you select when prompted by STAR. You will then use your PAC for all future calls to STAR. If you wish to change your PAC, you may do so at any time using transaction code 9. Please refer to the STAR Worksheet in this Time Schedule for instructions. If you forget your PAC, you will need to contact the Registration Office, 225 Schmitz Hall or call 543-8580 to reset your PAC.

New students may call STAR anytime after they have been assigned an appointment date for advising or orientation to establish a PAC. Once you have selected your PAC on STAR, you may establish an e-mail account at the University. In general, you may open your e-mail account two days after selecting your PAC on STAR.

STAR QUESTIONS

If you have questions regarding registration, please call the Registration Office, (206) 543-4000, Monday through Friday, from 8:00 a.m. to 5:00 p.m. The audio-library system has complete recorded instructions. If you need additional assistance, press "0" and a staff member will help you during business hours.

STAR TRANSACTION CODES

The transactions you enter on your touch-tone telephone communicate to the computer the action to take (such as add a course, drop a course, etc.) and data you want considered. The transaction code legend follows:

A	=	Add a course
D	=	Drop a course
L	=	List class schedule
S	=	Course Status
T	=	Terminate your call and receive registration confirmation information
G	=	List your grades
G QTR YEAR	=	Prior quarter grades. G followed by the quarter code and last two digits of the year.
9	=	Change you PAC
11	=	Account balance
12	=	Financial Aid Summary
14	=	Last received payment
15	=	Optional charges
*	=	Star key; used to separate data
#	=	Pound sign; used to send transactions

STUDENT ACCOUNT AND AID STATUS

Call STAR to: list your current student account balance; list a summary of disbursed financial aid and aid check availability; and list the latest recorded student account payment. Review the STAR Work Sheet for the transaction codes.

TIME AND CALL LIMITS WHEN CALLING STAR

Time limits are built into the system, so if you are holding on the STAR line for an extended period of time, you will be disconnected. Error limits are also a part of the STAR system, so if you do not enter the correct information after the second try, STAR will disconnect. If you are disconnected you may immediately call back to STAR. You may call STAR up to 100 times a day. No transactions will be permitted when your calls exceed 100 on that day.

FOLLOW THESE STEPS BEFORE CALLING STAR

- Read the Registration Eligibility, Periods; STAR Registration; and the STAR Work Sheet sections.
- Academic advising is highly recommended, and it is suggested that you make an appointment with your adviser before selecting your courses.
- Obtain an Entry Code or Faculty Number from the department for courses requiring entry codes.
- Organize your registration materials (Time Schedule, STAR Work Sheet). Use the spring quarter 1998 TIME SCHEDULE to obtain the schedule line number (SLN) for each course section. SLN's change every quarter. Prepare an alternate course section list because some sections may be full.
- Take care of all University obligations before calling STAR, since STAR will not permit you to register if there is a Hold on your registration. See page 9 for additional details.
- Call STAR from a touch-tone telephone and begin with Section I on the STAR Work Sheet. Always exit STAR using the "T" transaction followed by the number sign key (#) so that you can find out how to obtain your Registration Confirmation.
- Beginning with Registration Period I, you may call STAR as often as you want to check the status of sections, confirm schedule listed, add/drop courses, check your account balance, etc.

CHANGING YOUR INSURANCE PLAN AND OPTIONAL CHARGES

If you wish to change your insurance plan or optional charges for WashPIRG and WSL after your initial selection, you may do so on STAR by the tuition due date. Please refer to the STAR Worksheet in this Time Schedule for instructions.

CLOSED COURSE SECTIONS

If the section requested is closed, you will be informed by STAR of open section alternates (including new sections added after the publication of the quarterly Time Schedule). You may then select an alternate section to be added to your schedule. To overload a closed section see OVERLOAD GUIDELINES.

CONFIRMED REGISTRATION

You may confirm your registration schedule by calling STAR and using the List Schedule Transaction (L#). This listing includes building and classroom locations.

COURSE AVAILABILITY

Beginning Period I, you may call STAR at any time to complete section II of the Star Worksheet and check course availability using transaction (S SLN #).

IF YOU MAKE A MISTAKE

If you make a mistake before finishing an entry, press the star key and the number sign key (*#), and your entry will be discarded.

GRADES ON STAR

STAR lists all officially recorded grades for the most recently completed quarter. Spring quarter 1998 grades and GPA's become available on STAR beginning June 17.

Grades for prior quarters can also be requested on STAR by entering the quarter code and year. Review the STAR Work Sheet for the specific transaction codes. Grades are also available on STAR Online.

STAR FEATURES

ADD AND DROP CODES

Some courses require a special five digit code number that is available through the department offering the course. See ENTRY CODES on page 9 for more information on using these codes.

Additional Registration Information

ADDRESS CHANGES

You may change your address through STAR Online <http://www.washington.edu>. Select the Student Guide and STAR Online. You may also call (206) 543-3868 any time 24 hours a day to change your address information.

CHANGES IN REGISTRATION

A \$20 change-of-registration fee is assessed for any number of add, drop or change transactions (including change of grading option) made during a given day beginning April 6. The \$20 fee is a service charge and is in addition to any change in tuition or forfeiture as a result of adds, drops or changes.

There is no charge for changes made in Registration Periods I, II, or III.

Fee waivers are rarely approved. If you think your change is necessitated by a University error or is at the University's request, you must pay the fee and submit a petition for a refund to the Registration Office, 225 Schmitz Hall. You will be notified of the decision by the Office of the Registrar. The fee will be waived only if the change is necessitated by a University error or is at the University's request.

CLASS ATTENDANCE GUIDELINES

If you do not attend regularly scheduled class meetings during the first week of the quarter, you are subject to being dropped at the discretion of the teaching department to allow enrollment space for other students. Affected courses should be identified in the Time Schedule and/or posted in departmental offices. Please do not assume that departments will automatically initiate a drop for nonclass attendees. If you are not going to go to class, you should drop the course through STAR since the instructor will assign a failing grade. You may attend a University course in which you have not been officially registered during the first two weeks of the quarter.

An instructor may allow you to attend his or her class only if you are registered after April 10. A faculty member may attend informally with the approval of the instructor.

CREDIT LIMITATIONS

Undergraduates will be limited to 19 credits during Registration Periods I and II to allow all students a chance to develop a basic schedule. Additional credits may be added during Registration Period III. The limit is 30 credits per quarter.

ENTRY CODES

Entry codes are five digit random numbers issued to you by academic departments as authorization to add or drop in restricted course sections. Entry Codes are not transferable and are course-specific.

Courses requiring add codes are designated with the symbol > to the left of the schedule line number (SLN) in the Time Schedule. *All courses require add codes beginning April 6.*

Please note that departments reserve the right to require entry codes whether the course is so designated in the Time Schedule or not. Departments give the location for obtaining entry codes either before the course listings or following the title of the course. Contact the department offering the course if STAR advises you an entry code is required and the location for obtaining one is not identified in the Time Schedule. (Campus Operator - 543-2100.)

Instructors may issue add codes to students when a class is full. (See OVERLOAD GUIDELINES for additional information on using add codes to overload closed courses.)

Once you have used an entry code, the computer removes it from the list of valid codes and will not accept it again. If you drop a section that required an entry code to add, then you must obtain another entry code from the department if you wish to re-add the section.

Some courses require a drop code to drop. Obtain the code from the department offering the course. Perform the drop transaction on STAR and enter the drop code when prompted by STAR.

FACULTY NUMBERS

If you are enrolling in independent study courses such as 499, 600, 700, or 800, you will first need to obtain a Faculty Number from the instructor or department. The Faculty Number is used instead of the entry code to register for the courses on STAR.

FULL-TIME STUDENT REQUIREMENT

You should register for 12 or more credits to be considered full time or 6-11 credits for half time if you are an undergraduate or professional student. If you are a graduate student, you should register for 10 or more credits. The Graduate School requires 10 credits for full-time status and 5-9 credits for half time status. It is important to note that differing criteria and standards for full-time enrollment exist for eligibility in certain programs. Consult the Financial Aid Office for its requirements on satisfactory student progress. The tuition schedule does not reflect full-time credit requirements for loan deferments, teaching assistantships or other programs. Audited credits are excluded when determining full-time student status.

OVERLOAD GUIDELINES

For reasons of public safety and instructional quality, course enrollment in each section will be limited to the approved classroom capacity. The Office of the Registrar monitors course enrollments throughout the quarter according to the following guidelines:

- Through April 5, a student may add a section without permission unless the class is full or requires permission; then an add code is required. Beginning April 6, add codes are required to add any course. STAR will accept course overloads only up to 115% of classroom capacity to compensate for expected course drops.
- No course adds are accepted after April 19.

REGISTRATION ASSISTANCE

If you are having problems using STAR, call the Registration Office at 543-8580 and a staff member will assist you. If you work during the day or are incapacitated and need assistance with non-STAR transactions, please call the supervisor of the Registration Office at 543-8580 to make arrangements for assistance.

REGISTRATION CONFIRMATION

Registration Confirmations for students who registered by March 6 will be mailed beginning March 9. If you register after March 6, your Registration Confirmation will be mailed in two working days. Use STAR Online or call 543-3868 to record your correct address. Confirmations will not be mailed outside the United States during Registration Period II and III and will not be mailed to addresses outside of the state of Washington during the last week of Period II and during Period III. If you are using an out-of-state address, you may claim your confirmation at the Registration Office, 225 Schmitz Hall, within two working days.

You may also confirm your registration schedule by calling STAR and using the List Schedule Transaction (L #) or by selecting STAR Online from the Student Guide on

the UW Home Page. These listings includes building and classroom locations.

REGISTRATION HOLDS

If you have a Hold on your registration, you will not be permitted to register, add courses or obtain a replacement U-Pass until the Hold has been released by the initiating office. If you attempt to register on STAR before your Hold has been released, the voice response will indicate which office has placed the Hold and where to go to get it released. However, you may make other transactions on STAR.

The University will accept but not process a Returning Student Re-enrollment Application for any student who has either a financial or academic Hold on their transcript or registration. Once the Hold has been cleared, the application will be processed.

REGISTRATION IN SEQUENCE COURSES

Departments may establish a registration priority for students enrolled in sequence courses. For example, students enrolled in a foreign language 101 course may have priority to register in the next course sequence (102) for the succeeding quarter.

REGISTRATION TAMPERING

A student who tampers or attempts to tamper with the registration records of another student, including but not limited to dropping courses and adding courses, may be subject to disciplinary sanctions as defined in the Student Conduct Code (WAC 478-120).

TIME CONFLICT

You may not register on STAR for two courses that meet at the same time or for courses with overlapping meeting times. If you want the second course instead of the one you are registered for, you must drop the first one before adding the second course on STAR.

If you want to add a course that conflicts with another, you must add the second course, in person, at the Registration Office, 225 Schmitz Hall. Students must obtain the approval of both instructors to add a course that conflicts one hour a week or less; instructor signatures on an Authorization for Non-Star Transactions form are required for courses that conflict more than one hour a week.

UNDERGRADUATE SATISFACTORY PROGRESS

If you are pursuing a baccalaureate degree, you are expected to make satisfactory progress toward the attainment of that degree and are expected to enter a major and graduate after completion of a reasonable number of credits. Refer to the General Catalog for additional information.

VARIABLE CREDITS

Some courses are offered for a variable number of credits. See the department to obtain the appropriate number of credits for a variable credit course and be prepared to enter the number of credits when requested to do so by the voice response on STAR. Changes in variable credits are only made at the Registration Office, 225 Schmitz Hall. The deadline to make these changes is Friday, June 5. A \$20 change-of-registration fee will be assessed beginning April 6.

Grading, Withdrawal & On-leave Information

GRADING

AUDITORS

You must first register on STAR and then go in person to the Registration Office, 225 Schmitz Hall to select the audit grade option. You may select the audit option through April 10. A \$20 change fee is charged beginning April 6. Attendance in courses as an auditor is based on the consent of the instructor and space availability. Permission to audit is ordinarily granted for lecture classes only. You may not participate in class discussion or laboratory work and your registration may be canceled at the discretion of the instructor. Audited courses are not recorded on your permanent record.

Auditors, except ACCESS program students, pay standard tuition and fees and must be regularly admitted and registered in the course. Although credits for audited courses are not listed on your transcript, they will be included in the billing on the fee statement. Audit credits count in the calculation of fees.

Courses audited may not be changed to credit registrations after April 10.

CREDIT/NO CREDIT COURSES

Some courses are offered on a credit/no credit (CR/NC) basis. It is not possible to register S/NS for these courses. Neither CR nor NC is included in the grade-point average. In cases of withdrawal, a "W" is recorded.

GRADE APPEAL PROCEDURE

See the General Catalog for appeal procedure.

INCOMPLETE GRADE

Incomplete grades may only be awarded if you are doing satisfactory work up until the last two weeks of the quarter. Undergraduate students must not reregister for courses in which they have received an Incomplete, since a grade earned in a repeat course will not be recorded as the Incomplete conversion grade. To obtain credit for the course, an undergraduate student must convert an Incomplete into a passing grade no later than the last day of the next quarter. An Incomplete not made up by the end of the next quarter (summer excluded) will be converted to the grade of 0.0 by the Registrar unless the instructor has indicated, when assigning the Incomplete grade, that a grade other than 0.0 should be recorded if the Incomplete work is not completed. An instructor may request an extension of the Incomplete removal deadline for up to three additional quarters. The original Incomplete grade is not removed from the transcript.

SATISFACTORY/NOT SATISFACTORY

You may elect to take certain courses on a Satisfactory/Not Satisfactory (S/NS) basis. Your advisers should be consulted and in no case are undergraduate students allowed to register for more than six credits (or for one course, if that course is offered for more than six credits) on a Satisfactory/Not Satisfactory basis in a given quarter.

Register for the course on STAR, but then you must go in person to the Registration Office, 225 Schmitz, to elect the S/NS grading option. You cannot select the S/NS grade option on STAR. The S/NS grade option can be elected through April 19. A \$20 fee is charged beginning April 6.

As an undergraduate, a course in which an "S" is earned may not be used to satisfy any department, college, or University requirement, except that the credits may be applied to the minimum of 180 credits required for

graduation. Each instructor will report numerical grades to the Registrar, who will convert satisfactory grades (2.0 or greater) to "S", and unsatisfactory grades (less than 2.0) to NS for the student's transcript. No more than 25 S/NS credits may apply toward an undergraduate degree.

If you are a graduate student and earn grades of 2.7 or above you will receive a grade of "S" (Satisfactory), while 2.6 or below are recorded as NS (Not Satisfactory). With the approval of your graduate program adviser or the Supervisory Committee Chairperson, you may elect to take any course for which you are eligible outside of your major academic unit on an S/NS basis.

In cases of withdrawal, the "W" is recorded. Neither S nor NS is included in the grade-point average.

Undergraduates in Arts and Sciences must have sophomore status to elect S/NS option.

REMEMBER! THE DROP POLICY WAS CHANGED WINTER QUARTER 1998

DROPPING COURSES

You may drop courses on STAR without restriction through April 12. No record of the dropped course(s) will be recorded on your transcript. A \$20 change fee and tuition forfeiture will be charged after April 5.

You may drop one course each academic year (defined as September through August) after the 14th calendar day of the quarter but no later than the 7th week of the quarter. The course will be recorded on your transcript followed by a "W" and the week designator. For example, if you drop a course in week 5 the notation will be W5.

You may also petition for a Hardship Withdrawal following the 14th calendar day if appropriate. See the following section on Hardship Withdrawals for information.

WITHDRAWAL

WITHDRAWAL FOR THE QUARTER

(Dropping all courses.) It is your responsibility to withdraw if you are unable to attend for the quarter. You may withdraw from the quarter through the last day of instruction, which is June 5 for spring quarter 1998. If you drop your last class on STAR after April 5 you will be charged the \$20 fee. You may also write to or withdraw in person at the Registration Office, 225 Schmitz Hall, University of Washington, Box 355850, Seattle, Washington, 98195-5850. Withdrawals by mail are effective on the date of the postmark. No withdrawals are accepted after June 5.

Tuition owed will be based upon the date the complete withdrawal is recorded at the Registration Office, the date that the last class is dropped on STAR, or the postmark date for withdrawals received by mail (see Tuition Forfeiture, Page 11). If you withdraw prior to April 6 you will owe a \$75 U-PASS fee unless you return your U-PASS to the Student Accounts and Cashiers Office by the tuition due date (April 17). If you pay the \$75 fee and then lose your U-PASS you are not eligible to purchase a replacement U-PASS sticker.

Review the Registration Eligibility section of the Time Schedule if you are withdrawing before the first day of the quarter. New students must reapply through the Admissions Office.

Courses dropped as part of a complete withdrawal from the University during the first two weeks of a quarter

(through April 12) are not recorded on your UW transcript; however, the date of the complete withdrawal is recorded.

If you withdraw during the first week of two consecutive quarters (summer quarter excepted) you will not be eligible to register as a continuing student for the third quarter. You must reapply as a former student returning to the University and will be required to pay the \$35 application fee and \$100 enrollment deposit. For example, if you withdraw during the first week of spring quarter and autumn quarter, you must reapply as a returning former student for winter quarter.

HARDSHIP WITHDRAWAL

You may submit a written petition to the Office of the Registrar for a hardship withdrawal after the 14th calendar day of the quarter. Petitions are granted if, in the judgment of the Registrar, you were unable to complete the course due to physical and/or mental debilitation or other unusual or extenuating circumstances, beyond your control, which have arisen after the 14th calendar day of the quarter. Petitions must be submitted promptly after the occurrence of the event and be accompanied by documentation. Approved hardship withdrawals will be entered on the transcript with a grade of HW. The \$20 change of registration fee will be assessed.

If you withdraw from the quarter based on reasons of hardship after the last day of instruction, the same petition process must be followed. If the withdrawal is approved, the courses will show a notation of W and the transcript will show withdrawn.

A hardship will not be granted for courses taken prior to the awarding of a degree.

WITHDRAWAL FOR MILITARY SERVICE

If you are conscripted into the Armed Forces or called to active military duty you may withdraw through the end of the seventh week of instruction (May 17) and receive a full refund but no academic credit. If you withdraw after that date you may receive either a full refund or (academic) credit and no refund. Please consult with the Office of the Registrar for complete details.

GRADUATE STUDENTS ON-LEAVE

To go on-leave, have your Department Graduate Program Coordinator sign a Petition for On-leave Status Card, then take it to the Registration Office through April 3. The Registration Office staff will issue you an On-leave Graduate Student Card upon payment of a \$35 non-refundable fee. This card will give you access to the libraries. If you have registered for spring quarter 1998 and plan to go on-leave, you must officially withdraw prior to March 30, before the on-leave status will be granted.

QUARTER OFF ELIGIBILITY POLICY

If you are an undergraduate or professional student (dental, law, pharmacy, or medical) who has completed the preceding quarter here at the University of Washington, you may take a quarter off under the Quarter Off Eligibility Policy. Review the REGISTRATION ELIGIBILITY section for complete details.

Tuition Exemptions & Access Programs

TUITION-EXEMPTION PROGRAM

Eligible University of Washington and State of Washington employees and members of the Washington State National Guard may enroll for and receive a tuition exemption for up to six credits each quarter provided they enroll on a space-available basis. You may not enroll for more than six credits or the exemption will be canceled. All participants in the tuition-exemption program will be assessed a quarterly \$30 registration fee and must pay other applicable fees including the Technology Fee. You may not register for any course prior to your assigned space-available registration day or the exemption will be canceled or not accepted. If you are in a matriculated status and desire a higher registration priority to facilitate course enrollment, you may register early and pay regular tuition rates.

Space-availability applies to degree programs as well as courses, and fully enrolled programs may choose not to accept or enroll you if you are using the tuition-exemption. To be eligible you must be:

- University of Washington permanent classified (WPRB) or contract classified employees, on a half time basis or more, with six months or more of continuous service prior to the first day of the quarter,
- University of Washington faculty and professional staff employed on a half time basis or more on the first day of the quarter of enrollment,
- Non-University of Washington permanent classified or contract state employees employed half-time or more,
- Permanent classified and exempt paraprofessional employees of technical colleges employed half-time or more,
- Nonacademic employees and members of the faculties and instructional staff employed half-time or more at state institutions of higher education other than the University of Washington, or
- Members of the Washington State Army or Air National Guard.

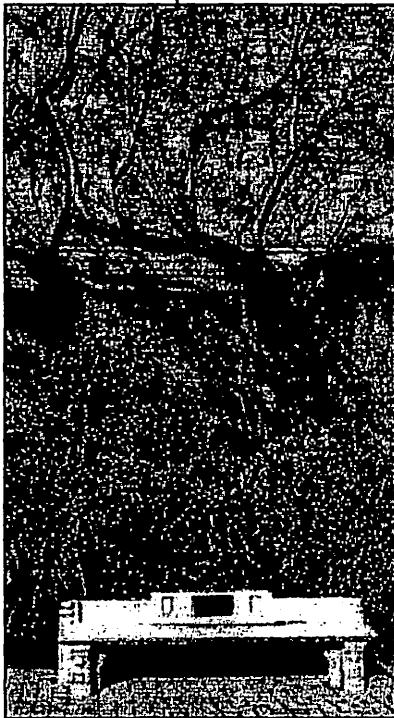

You must hold this status on the day the exemption form is approved, and must be in that status on the first day of the quarter for which the tuition-exemption is granted. The University tuition-exemption does not cover English 100, 101, 102, Math 098, UW Extension or Distance Learning courses, graduate-level independent study courses numbered 600, 700, and 800, or any self-sustaining courses. If you are nonmatriculated and admitted to enroll on a space-available, tuition-exempted basis, you may register for classes only when using the exemption and only after the exemption request form has been submitted. If you are matriculated, you are permitted to register without the exemption, but full tuition and fees will be charged.

With the instructor's permission, and if you are planning to register on a space-available basis, you may

begin attending classes the first day of the quarter if space is available. Registration, however, will not be permitted until the your assigned space-available registration day.

You must apply for admission by the published application deadlines and be accepted to a University program. Applications may be filed with the Office of Undergraduate Admissions, 320 Schmitz Hall, or the Office of Graduate Admissions, 98 Gerberding Hall. Former UW students returning in the same classification or as nonmatriculated students may apply at the Registration Office, 225 Schmitz Hall.

A NOTE OF CAUTION: UW employees pursuing graduate programs or graduate level course work will have to claim the amount of the quarterly exemption as income on their federal income tax return unless the employer has certified that the program or course work is job related. If it is determined that the course is not job related, the value of the exemption will be considered income and subject to withholding.

TUITION EXEMPTION FORMS

Employees should contact their departmental office, the Registration Office, (206) 543-8580, 225 Schmitz Hall, or UW Training and Development, (206) 543-1957, for tuition-exemption forms.

REGISTRATION AND FEES

You may submit your tuition-exemption forms at the Registration Office, 225 Schmitz Hall, any time after registration begins for a quarter. A separate tuition-exemption form must be submitted each quarter. Course enrollment is not permitted prior to the appropriate space-available eligibility date. For spring quarter 1998, a \$25.00 late registration fee will be assessed if you initially register for the quarter on or after Monday, April 6, and a \$20.00 fee will be charged for all registration changes made on a single day. You will be billed these fees, and other applicable fees, plus a \$30 registration fee if you have registered for a course. If you register before your assigned tuition-exemption registration

date you will not be permitted to convert to the tuition-exemption program and will be required to pay regular tuition for all registered credits.

Under the Tuition Exemption Program you must pay the quarterly Technology Fee and are not entitled to student services funded by the Services and Activities Fee, such as those available from the Hall Health Center and the Intramural Activities Building. Additionally, you are not eligible to purchase tickets to athletic events at student rates. UW faculty/staff identification cards may be used for library services. Participating Washington State employees and members of the National Guard may obtain ID cards for library services from the Student ID Center, 229 Schmitz Hall, and a UPASS sticker for \$28.00 from the Registration Office, room 225 Schmitz Hall after register-

ing for a class. Deadlines and registration dates are listed below for spring quarter 1998:

UW EMPLOYEES

Monday, March 9 - Tuition exemption request form due to Registration, 225 Schmitz, Box 355850.

Wednesday, April 1 - Registration begins on STAR. Open from 6:00 a.m. until 12:00 midnight.

Friday, April 17 - \$30 registration plus prorated technology fee due. A registration fee is billed if a student registers for a course and is non-refundable, even if a student withdraws during the first week of the quarter.

WASHINGTON STATE EMPLOYEES AND MEMBERS OF THE STATE NATIONAL GUARD

Monday, March 9 - Tuition-exemption request form due to Registration, 225 Schmitz, Box 355850.

Thursday, April 2 - Registration begins on STAR. Open from 6:00 a.m. until 12:00 midnight.

Friday, April 17 - \$30 registration plus prorated technology fee due. A registration fee is billed if a student registers for a course and is non-refundable, even if a student withdraws during the first week of the quarter.

ACCESS PROGRAM FOR OLDER ADULTS

The University of Washington waives tuition for Washington residents sixty years or older who wish to attend classes as auditing students. If you are enrolling as an ACCESS student you may attend class with the permission of the instructor, beginning the first class day if space is available. Courses marked with a greater than sign (>) require an entry code to register. You should contact the offering department to obtain entry codes prior to coming to the Registration Office, room 225 Schmitz Hall. A \$5.00 registration fee and a prorated technology fee will be billed if registration in a course(s) is completed. The payment will be due by April 17. Since you are auditing the course(s), you do not receive credit and are not expected to do any class work, participate in discussions, or take examinations. Your registration may be canceled at the discretion of the instructor. You may register for all courses except English 100, 101, 102, Math 098, UW Extension, Distance Learning, studio, laboratory courses, and honors sections. You may register in 500 level graduate courses with the approval of the instructor by obtaining an entry code through the department. A transcript is not maintained.

You will be limited to two courses per quarter. For additional information about this program or to request a registration form, you may telephone UW Extension Information, 543-2320, or the Registration Office, 543-8580 between 8 a.m. and 5 p.m., weekdays.

REGISTERING

Registration is done in person at the Registration Office, room 225 Schmitz Hall beginning Wednesday, April 1, 8 a.m. to 5 p.m.

Registration ends at 5:00 p.m., Friday, April 3. If you are unable to come in-person, you may mail in your registration request. Processing will not begin until Wednesday and classes are not guaranteed.

FEES

Friday, April 17. - A \$5.00 registration fee plus prorated Technology Fee is due. The Registration Fee is non-refundable if you register for a course and later withdraw.

Tuition / Billing Information

QUARTERLY TUITION SCHEDULE

NOTE: Do not use this chart to determine full-time status. Refer to FULL-TIME STUDENT REQUIREMENTS on page 9 for information.

Tuition charges are based on your student classification, e.g. undergraduate, graduate, or professional, and not on course level.

Fees listed do not apply to students registered through University Extension. See University Extension Bulletin for their fee structure.

STUDENTS ARE EXPECTED TO KNOW

Drops or withdrawals after April 5 will cost you \$20 plus at least half of tuition reduction. (See Tuition Forfeitures and Refunds)

Tuition is due April 17.

Charges incurred after the tuition due date must be paid in 1-3 days. (See Tuition/Fee Assessments and Deadlines)

f. If you drop any classes April 6 through April 28 that results in lower tuition, you will owe one-half of the tuition associated with the reduced credit hours. A drop after April 28 will not lower tuition.

g. If you are a Title IV aid recipient, attending your first quarter at the University and withdraw after April 5, you must

pay a prorated portion of the University charges. Charges are prorated based on the portion of the quarter for which you are enrolled. If you withdraw after the seventh week of the quarter (May 17), you must pay full tuition. The pro rata refund provision applies to tuition, fees, room and board and other charges which would otherwise be assessed by the University. The \$100 Enrollment Confirmation Deposit is applied toward payment of tuition.

Course drops become effective the date received and processed on STAR, in the Registration Office, 225 Schmitz, or through the departmental registration screen used in academic departments.

h. You may petition forfeitures for extenuating circumstances (death, disability, etc.) through the Student Accounts Office.

WITHDRAWALS & REFUNDS FOR AID RECIPIENTS

If you are a financial aid recipient and withdraw from all of your classes, your refund of University charges will be returned to the financial aid programs. The amount depends upon when you withdraw and whether you are in your first quarter of attendance at the University.

If you are a first quarter student, the amount to be refunded will be based on how many weeks in the quarter you attended. Your refund will be based on the following percentages and the week of your withdrawal.

	Academic Year (autumn, winter, spring, quarter)	Summer Quarter
First seven days	100%	100%
Second week	80%	70%
Third week	70%	60%
Fourth week	60%	50%
Fifth week	50%	40%
Sixth week	50%	0%
Seventh week	40%	0%
Eighth week and beyond	0%	0%

If you are a continuing student, your refund will be based on when you withdraw within the quarter. Generally you will receive 100% if you withdraw within the first seven days of the quarter and 50% if you withdraw between the 8th and 30th day of the quarter (8th and 21st day for summer quarter). Your refund may be greater based on your withdrawal date and the following chart.

Within first seven days of quarter	100%
Within first 10% of quarter	90%
Within 11% to 25% of quarter	50%
Within 26% to 50% of quarter	25%
51% or greater % of quarter	0%

The refund of University charges will be credited to your aid programs in the following order up to the amount you received for that quarter: Federal Direct Unsubsidized

Rates for 1997-98 (SUBJECT TO CHANGE WITHOUT NOTICE)

UNDERGRADUATE	¹ Technology Fee	¹ Resident	¹ Nonresident
2 credits (minimum)	\$ 8	\$ 226	\$ 712
3 credits	12	338	1,067
4 credits	16	450	1,422
5 credits	20	562	1,777
6 credits	24	674	2,132
7 credits	28	786	2,487
8 credits	32	898	2,842
9 credits	36	1,010	3,197
10 - 18 credits	40	1,122	3,552
Additional fee per credit for more than 18 credits	NA	\$ 100	\$ 343
GRADUATE			
2 credits (minimum)	\$ 10	\$ 499	\$ 1,237
3 credits	16	748	1,854
4 credits	22	997	2,471
5 credits	28	1,246	3,088
6 credits	34	1,495	3,705
7-18 credits	40	1,744	4,322
Additional fee per credit for more than 18 credits	NA	\$ 231	\$ 599
LAW²			
2 credits (minimum)	\$ 10	\$ 511	\$ 1,266
3 credits	16	768	1,899
4 credits	22	1,025	2,532
5 credits	28	1,282	3,165
6 credits	34	1,539	3,798
7-18 credits	40	1,796	4,431
Additional fee per credit for more than 18 credits ³	NA	\$ 239	\$ 615
MEDICAL AND DENTAL⁴			
2 credits (minimum)	\$ 7	432	1,095
3 credits	10	650	1,644
4 credits	13	868	2,193
5 credits	16	1,086	2,742
6 credits	19	1,304	3,291
7 credits	22	1,522	3,840
8 credits	25	1,740	4,389
9 credits	28	1,958	4,938
10 credits	31	2,176	5,487
11 credits	34	2,394	6,036
12 credits	37	\$2,612	\$6,585
More than 12 credits	40	\$2,830	\$7,134

¹ Technology Fee listed separately, but already included in the total tuition.

² For the purpose of assessing tuition, a law student is any student solely pursuing the Juris Doctor degree. Visiting law students will be considered law students for tuition purposes.

Students solely pursuing graduate degrees in the School of Law, i.e., degrees other than the Juris Doctor degree, shall pay graduate tuition.

A student concurrently pursuing the Juris Doctor degree and a graduate degree (concurrent law student) will be assessed the law tuition rate for all credits taken in a quarter when six or more credits are in School of Law courses.

³ Does not apply to law students exclusively in Juris Doctor program.

⁴ A student concurrently pursuing a Medical degree and a graduate degree will be assessed the Medical tuition rate for all credits taken in a quarter when six or more credits are in School of Medicine courses.

TUITION FORFEITURES AND REFUNDS

You will be billed for the number of credits, including audit hours, on your course schedule at the beginning of the quarter. Only partial tuition reductions will result for courses dropped after April 5. You will be expected to pay one-half of the tuition associated with any course dropped beginning April 6 through April 28. Courses dropped after April 28 receive no refund.

The effect of tuition forfeitures on the over 18-credit surcharge is as follows: forfeitures for courses dropped that exceeded 18 credits are charged the same as above. Also, if you drop a course after April 28 and add another, total credit charges will include credits that are added with no reduction for credits dropped.

The University's forfeiture schedule is as follows:

a. If you withdraw before April 6, you do not pay tuition. New and returning students forfeit their \$100 Enrollment Confirmation Deposit. If you withdraw before April 6 without returning the U-PASS sticker, you will owe \$75 for the U-PASS. No replacements are allowed for students who pay the \$75 fee and then lose their U-PASS sticker.

b. If you withdraw April 6 through April 28 you will continue to owe one-half of your tuition. If you withdraw after April 5, you will be charged the applicable forfeiture and you may retain your U-PASS by paying the quarterly fee or return it no later than April 17 to have the fee waived. There will be no U-PASS refunds after April 17.

c. If you withdraw after April 28 you will continue to owe full tuition.

d. If your registration is canceled for nonpayment of fees you will continue to owe the University one-half of your tuition and fees.

e. If you are an international student who is registered for an English as a Second Language course, you must make a separate request for a refund for that course by contacting the ESL Office, 4909 25th Avenue NE, on the 2nd floor of the King Building, at the same time you withdraw from the University.

Stafford/Ford Loan, Federal Direct Subsidized Stafford/Ford Loan, Federal Direct Parent Loan for Undergraduate Students, Federal Perkins Loan, Federal Pell Grant, Federal Supplemental Educational Opportunity Grant, other Title IV aid programs, Washington State Need Grant, institutional aid, private scholarships. If any refund remains after crediting these accounts, the balance will be refunded to you.

Please be aware that if you withdraw from all classes within the first 30 days of the quarter (first three weeks of summer quarter), you may owe immediate repayment of aid you received (except Direct Loans which are payable according to the terms of the promissory note). Contact the Office of Student Financial Aid, (206) 543-6101, if you have any questions.

TUITION/FEE ASSESSMENTS AND DEADLINES

It is your responsibility to see that tuition is paid in full by the tuition due date (April 17). Bills are sent at the beginning of each quarter (March 30) to facilitate payment. However, failure to receive a tuition bill does not nullify your responsibility for payment by the due date. Account balances are available through STAR (transaction 11#) or STAR Online.

Select your permanent or local address on STAR or STAR Online for fee statement mailing. If you have not received a fee statement by April 10, contact the Student Accounts Office, call STAR, or access STAR Online, for the amount of tuition due.

You may pay your fees in person in the Student Accounts Office or mail them to UW, Student Accounts Office, 129 Schmitz, Box 355870, Seattle, WA 98195-5870, on or before April 17. Checks and money orders must be in U. S. Dollars and drawn on U. S. or Canadian banks.

If you fail to pay by the deadline you will be charged a late fee. For past due balances over \$250 the late fee is \$30; \$30-\$250 balance the late fee is \$10; and if the balance is less than \$30 then there is no late fee.

If payment has not been received in the Student Accounts Office by the end of the late payment period, registration for the current quarter will be canceled. Re-registration after cancellation for nonpayment requires a \$75 fee, in addition to tuition.

Tuition and fees incurred after the April 17 must be paid within three working days. Exception: beginning June 5, charges must be paid by the next business day. Always check your account status and balance on STAR when completing a registration transaction.

If you reregister, you must reregister for all of the classes that were on your schedule at the time of registration cancellation. (Fees will include appropriate charges for classes dropped during the forfeiture period.) Please note: Even if your registration is canceled you will continue to owe one-half of your tuition.

Credit cards are not accepted.

Tuition and fees not paid by the end of the academic quarter (June 5) will be subject to an interest charge of 1% per month, or fraction of a month, (12% A.P.R.), beginning with the month following the end of the quarter. Delinquent unpaid accounts may be referred to a collection agency and reported to a credit bureau.

The Controller is authorized to place Holds on the record of any student who fails to pay amounts due the University. Until the Hold is cleared, the University, 1) does not release the student's records, 2) does not release transcripts or certified records, 3) denies registration and 4) denies reapplication.

APPLICATION OF PAYMENTS TO A STUDENT'S ACCOUNT

As a rule, payments received for a student's account are applied to charges in order of their due dates. For charges with the same due date, payments are applied first to tuition and related University fees and then to other charges on the account. A payment may be applied to a specific charge by paying in person to the Student Accounts Office at 129 Schmitz Hall. Financial aid from Federal Title IV programs is applied only to required tuition and fees and to loan and aid repayment obligations. The University may not apply such aid to pay insurance and some other optional charges.

Student Insurance and Special Fees

STUDENT INSURANCE

The University offers a voluntary accident and sickness insurance plan to supplement the services available at the Hall Health Primary Care Center. Seattle Campus UW students who remain registered through the first seven calendar days of instruction are eligible to enroll in the plan. **Not eligible** are UW Seattle campus nonmatriculated students and those enrolled in programs administered by Educational Outreach (except Evening Degree Program students) and UW faculty/staff or Washington State classified employees attending classes under the employee tuition exemption programs.

You may sign up for the plan when you register for classes. The insurance premium will be included on the quarterly tuition statement and must be paid by the quarterly tuition due date (April 17). In most cases Financial Aid will not pay insurance directly so you must make sure the premium is paid on time. **There is no late payment period for the insurance premium.**

You may add, cancel, or change your insurance selection on STAR, and remit the correct balance by the tuition due date. Or, you may make changes when paying tuition in person at the Student Accounts Office, by the tuition due date (April 17).

If you are an international student, you must subscribe to the student insurance plan unless you are covered by another plan. Proof of other coverage must be submitted to the International Services Office and a waiver obtained each autumn quarter (or upon initial admission if other than autumn quarter) because waivers are valid only

through summer quarter each year. Students holding insurance policies that expire during the academic year are responsible for obtaining new waivers, as necessary.

For those graduate students who are eligible for

STUDENT ACCIDENT & SICKNESS INSURANCE RATES FOR 1997-1998

	ANNUAL COST IF PURCHASED DURING			QUARTERLY COST *
	Autumn (4 Qtrs.)	Winter (3 Qtrs.)	Spring (2 Qtrs.)	
Student Only	\$ 504.00	\$ 393.00	\$ 262.00	\$ 131.00
Student and Spouse	1,332.00	1,014.00	676.00	338.00
Student, Spouse & Children	2,052.00	1,554.00	1,036.00	518.00
Student & Children	1,224.00	933.00	622.00	311.00

* You must be registered during the quarter the plan is purchased. To be covered during a quarter you will not be registered, you must sign up and pay for the annual option autumn, winter or spring quarter. See 1997-1998 Insurance Plan coverage information brochure for more specific details.

Graduate Appointee Insurance, please choose the option, "no insurance" when registering on STAR. If you have questions regarding your eligibility for this plan, please contact your department.

International graduate appointees, however, must still choose the quarterly student insurance option when registering. If you are an international RA/TA/SA, the system will automatically make adjustments so that you will not have double coverage. If you are an international fellow or trainee, please contact your department for further instructions.

Brochures describing the plan in more detail are available at the Hall Health Primary Care Center, the HUB, and the Registration Office, 225 Schmitz Hall. Plan benefits may change each academic year, so students are encouraged to review the brochure carefully.

INSURANCE EFFECTIVE DATES

If a student purchases annual insurance at autumn quarter (4 quarters of coverage), the term is from September 22, 1997 through September 20, 1998. If purchased annually at winter quarter or spring quarter, the term is from the first day of the quarter it is purchased through September 20, 1998.

If insurance is purchased quarterly, the quarterly policy terms are:

Autumn Quarter 1997 - Sept. 22, 1996 to Jan. 4, 1997
 Winter Quarter 1998 - Jan. 5, 1998 to Mar. 29, 1998
 Spring Quarter 1998 - Mar. 30, 1998 to Jun. 21, 1998
 Summer Quarter 1998 - Jun. 22, 1998 to Sept. 20, 1998

SPECIAL FEES

QUARTERLY TECHNOLOGY FEE

This fee is to recover, in whole or in part, the costs of providing and maintaining services to students that include, but need not be limited to the following: Access to the internet and World Wide Web, e-mail, computer and multimedia work stations and laboratories, computer software, and dial-up telephone services. Part-time students (those paying less than full-time tuition) are charged on a pro rata basis. The fee will be included on the Quarterly Tuition billing.

SERVICES AND ACTIVITIES FEES

As part of tuition, students pay the Services and Activities Fee which funds a variety of student services, including: ASUW and GPSS, the Daily, Hall Health Center, Recreational Sports (IMA), Student Legal Services, Child-care Assistance Program, and Ethnic Cultural Center/Theater.

SPECIAL COURSES AND LABORATORY FEES

The amounts charged for tuition and fees normally cover University charges for course registration. Some courses, however, have extraordinary expenses associated with them and in such cases the University may

charge additional fees in amounts approximating the added instructional or laboratory costs. Some departments do not charge auditors these fees.

Most course fees will be included in your quarterly tuition bill. Dropping a course with a course fee after the first week of the quarter will not remove the fee from your balance owed. Any adjustment to course fees after the first week of the quarter must be handled with the academic department offering the course.

STUDENT ID (HUSKY CARD)

The student ID card is a permanent, laminated card. Once obtained, do not discard it.

If you are a new student, you are eligible for a student ID card once you've paid the Enrollment Confirmation Deposit. Bring a piece of standard photo identification - this is mandatory - to the Student ID Card Center at 229 Schmitz Hall between 8 am and 5 pm Monday through Friday.

The standard UW student ID card is a non-photo card; however, students living in the dormitories (except for Stevens Court residents) will be issued a photo student ID card, since it serves also as their meal card.

A quarterly validation sticker is mailed to you with your Registration Confirmation. When it arrives, affix it to the front of the ID card in the location provided; without this sticker, the card is usually not honored on campus.

You should carry your student ID card with you whenever you come to campus. Many administrative transactions and campus services and facilities are not available to you without it. In some situations, you may also be asked to provide an additional piece of photo identification.

Never allow anyone else to use your student ID card, as such misuse will subject you to disciplinary action as described in the Student Conduct Code.

If you lose your student ID card, you should immediately make two phone calls, one to the ID Card Center at 685-4121 to report it as lost, and also to the UW library system at 543-2553. To replace the card, go to the Student ID Card Center with photo identification; a non-refundable \$5 fee is charged for replacement of non-photo cards, \$10 for photo cards.

If you lose three or more ID cards, you must schedule an interview with a registrar before a new card will be issued.

U-PASS INFORMATION.

A U-PASS validation sticker is mailed with your Registration Confirmation each quarter. The U-PASS is valid on all regular Metro and Community Transit routes at all times and provides parking privileges to car-poolers, riding privileges to van-pool and Night Ride passengers, and merchant discounts. The quarterly fee of \$28 will be included on the tuition bill. If you do not wish to participate in the U-PASS program you must return the validation sticker to the university by the tuition payment deadline (April 17). The sticker can be returned by mail in the return envelope provided, or mailed with your tuition payment, or returned in person at the Student Accounts and Cashiers Office or the Registration Office.



If you withdraw through April 5 without returning the U-PASS sticker, you will owe \$75 for the U-PASS. If you withdraw after April 5, you will be charged the applicable tuition and may retain the pass for \$28 or return it no later than the tuition due date (April 17) to have the \$28 fee waived. There will be no U-PASS refunds after the tuition payment deadline (April 17), and no replacements of lost U-PASS stickers for students who have withdrawn.

If you did not receive your U-PASS in the mail you will be asked to sign a certifying statement and will be issued a replacement sticker at no charge through April 3. Replacement stickers issued after April 3 (for any reason) will cost \$10. Lost ID cards bearing a U-PASS sticker will be replaced for a \$15 fee (\$20 fee with photo), which includes a new U-PASS sticker. Replacement fees are non-refundable. If you are issued a replacement sticker you will not be permitted to cancel the \$28 U-PASS fee by returning a sticker.

Eligible students who have not already purchased a U-PASS sticker may do so at the Registration Office, 225 Schmitz, anytime during the quarter. The fee will remain \$28 throughout the quarter.

The U-PASS is the property of the University of Washington and is not transferable. *The U-PASS program, replacement policies, and quarterly fee are subject to change without notice.*

WASHINGTON STUDENT LOBBY (WSL)

The Washington Student Lobby (WSL) is a voluntary, independent organization of university students whose purpose is to influence the Washington State Legislature and others on higher education matters of special interest to students. You may choose to support the WSL by contributing \$2.00 each quarter. Support for the WSL may be indicated during registration and the voluntary contribution will be included on your tuition billing statement for payment with tuition.

TRANSCRIPT (UNIVERSITY OF WASHINGTON)

You may order an official transcript in person at the Transcript Office or by writing to that office. The cost is \$4 per copy. The Transcript Office is located in 260 Schmitz Hall. Requests by mail should be sent to the following address:

Transcript Office Box 355850
Seattle, WA 98195-5850

Be sure to include your name, student number, social security number, date of birth, and approximate dates of attendance, to ensure the staff can correctly identify your record. All requests must include your signature.

WASHINGTON PUBLIC INTEREST RESEARCH GROUP (WASHPIRG)

The Washington Public Interest Research Group (WashPIRG) is a student-directed, non-profit and non-partisan research organization that works on issues affecting the quality of life in Washington State. Students participate in WashPIRG as decision makers, volunteers and credit interns producing research reports, lobbying the legislature and organizing students and citizens around consumer, environmental and governmental issues. You may choose to support WashPIRG by contributing \$3 each quarter. Support of WashPIRG may be indicated during registration and the voluntary contribution will be included on the tuition billing statement for payment with tuition.

DID YOU KNOW?

STATE SUPPORT*

The State of Washington provides financial support to students attending the University of Washington. An estimate of annual financial support in 1997-98, for both educational costs and financial aid, has been calculated by the Higher Education Coordinating Board and is provided below for average, full-time students.

	Resident	Nonresident
Undergraduate	\$4,687	\$6
Graduate	\$14,286	\$6,530

* Excludes Dentistry, Law and Medicine professional students.

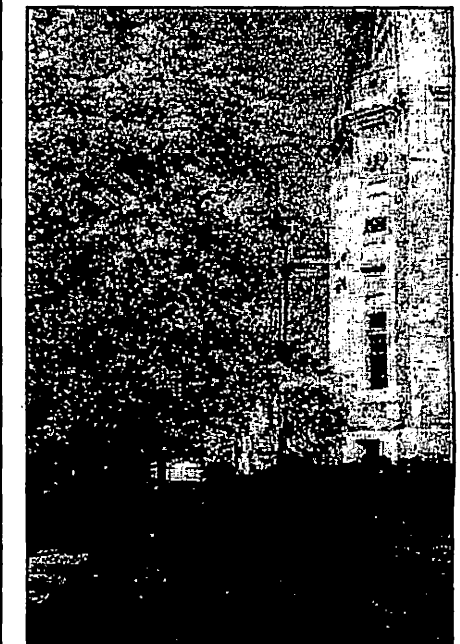

Notices

ASSOCIATED STUDENTS OF THE UNIVERSITY OF WASHINGTON (ASUW)

The Associated Students of the University of Washington is a voluntary association of students designated by the University Regents to carry out a variety of student activities. In order to vote in ASUW elections or hold ASUW office, you must be a member. Membership choice will not affect tuition payment in any way. Information about the ASUW can be obtained from the ASUW Office in Room 204L Student Union building. You may join ASUW when registering on STAR.

DISABLED STUDENTS

If you are a student with a disability, various support services, including priority registration, note taking and examination accommodations are available. You may contact Disabled Student Services (DSS), room 448 Schmitz Hall, 543-8925 voice/TDD, for information on academic accommodations designed to meet individual student needs.

The STAR Work Sheet and instructions are available from DSS in alternate media, including large print, tape recording and Braille. If you have a disability that limits your ability to use STAR, you may register through DSS.

EQUAL OPPORTUNITY

The University of Washington, as a standing policy, does not discriminate on the basis of race, color, creed, religion, national origin, sex, sexual orientation, age, marital status, disability, or status as a disabled veteran or Vietnam era veteran. Any discriminatory action can be a cause for disciplinary action. This policy applies to all University programs and facilities including, but not limited to, admissions, educational programs, employment, and patient and hospital services. Such discrimination is prohibited by Titles VI and VII of the Civil Rights Act of 1964, Title IX of the Education Amendments of 1972, Sections 503 and 504 of the Rehabilitation Act of 1973, Age Discrimination in Employment Act Amendments of 1978, Vietnam Era veteran's Readjustment Assistance Act of 1974, Americans with Disabilities Act of 1990, State of Washington Gender Equity in Higher Education Act of 1989, other federal and state statutes and regulations, and University policy. Coordination of the compliance efforts of the University of Washington with respect to all of these laws and regulations is under the direction of the Equal Employment Officer, Dr. Helen Remick, University of Washington, Equal Employment and Affirmative Action Office, JA-08, 4045 Brooklyn Ave. NE, Seattle, Washington, 98195, telephone (206) 543-1830, VTDD.

FOLLOWING RULES AND REGULATIONS

It is the University's expectation that you will follow University rules and regulations as they are stated in the General Catalog and the Time Schedule. In instances where no appeal procedure is spelled out and you believe that a special set of circumstances makes appeal reasonable, you may appeal the application of specific rules or regulations to the office of the dean of the school or college in which you are enrolled in the case of an academic matter, or to the Office of the Vice President for Student Affairs in the case of a nonacademic matter. These offices will either render a decision on the appeal or refer you to the proper office for a decision.

GRADUATION RATES

The graduation rates of full-time freshmen beginning their studies at the University of Washington either summer or autumn quarter 1990 are 62% in 5 years and 69% in 6 years.

IMMUNIZATION

All new and returning former students, and all students living in University of Washington residence halls or single-student apartments, are required either to provide proof of measles (rubeola) immunity or request that the requirement be waived for religious, personal or medical reasons. You will not be allowed to register for any classes until the Hall Health Primary Care Center (the student health center on campus) confirms that you have satisfied this requirement.

You must complete the student health center's Measles Immunity Verification Form and provide either certifications by your health-care provider or copies of original immunization records as proof of: 1) two live virus measles (rubeola) vaccinations, both given after 1967 with at least one was given after 1980; or 2) positive measles (rubeola) titer (blood test for antibodies against measles); or 3) a history from a health-care provider of measles (rubeola) disease. Students born before 1957 are considered immune to measles.

While continuing students are not required to provide the Hall Health Primary Care Center with proof of measles immunity, they are encouraged to do so. In the event of an outbreak on the campus, all students lacking acceptable documentation of measles immunity, including students with waivers, will be barred from classes, living groups and other campus activities until health officials determine that there is no risk of them transmitting the disease to others. Measles Immunity Verification Forms are available at the Hall Health Primary Care Center and the Registration Office at 225 Schmitz Hall. For more information, students should contact the Hall Health Primary Care Center at (206) 616-4672 and leave voice-mail messages to which members of the nursing staff will respond.

RELEASE OF STUDENT DIRECTORY INFORMATION

The Family Educational Rights and Privacy Act (FERPA) of 1974 protects the privacy of your education records. As a general rule the University will not release a student's education records to a third party without written consent of the student. This includes tuition account information. The complete University policy on student education records and the location of such records may be found in the Washington Administrative Code under WAC 478-140. Manuals containing the Code are available at Reference Stations on campus and at the Visitor's Information Center, 4014 University Way NE. The policy covers such items as accessibility, review and expunging of inaccurate records, and costs to be charged for copies of student records. Information release forms for tuition account information only may be obtained from the Student Accounts Office, 129 Schmitz.

The following information is considered public or "directory" information and may be released to anyone unless you inform the Office of the Registrar that you do not wish any information released: name, address, telephone number, e-mail address, major field of studies, dates of attendance, full or part-time enrollment status, most recent previous educational institution attended, degrees and awards received, and for athletes, date-of-birth, weight and height.

If you do not wish to authorize directory release and do not want your directory information to appear in the published or electronic Student Directory, you may restrict the release of this information using STAR Online which can be found in the Student Guide on the UW Home Page (<http://www.washington.edu>) or by calling the address change service at 543-3868. No information will be released on students or to students, who have restricted release of directory information including degrees awarded, dates of attendance, and notices of awards or

academic honors to home town news papers. If you wish to change your authorization and allow release, you must go to the Registration Office, 225 Schmitz and present photo identification or make the change on STAR Online, (<http://www.washington.edu>).

Under the provisions of the Family Educational Rights and Privacy Act (FERPA), you have the right to:

1. **Inspect** and review information contained in your education records within 45 days of the day the University receives a request for access. You should submit to the registrar, dean, chair of the academic department, or other appropriate official, written requests that identify the record(s) you wish to inspect. The University official will make arrangements for access and notify you of the time and place where the records may be inspected. If the records are not maintained by the University official to whom the request was submitted, that official shall advise you of the correct official to whom the request should be addressed.

2. **Request** the amendment of your education records that you believe are inaccurate or misleading. You should write the University official responsible for the record, clearly identify the part of the record you want changed, and specify why it is inaccurate or misleading. If the University decides not to amend the record as requested, the University will notify you of the decision and advise you of your right to a hearing.

3. **Consent** to disclosures of personally identifiable information contained in your education records, except to the extent that FERPA authorizes disclosure without consent. One exception which permits disclosure without consent is disclosure to school officials with legitimate educational interests. A school official is a person employed by the University in an administrative, supervisory, and academic or research, or support staff position (including law enforcement unit personnel and health staff); a person or company with whom the University has contracted (such as an attorney, auditor, or collection agent); a person serving on the Board of Trustees; or a student serving on an official committee, such as a disciplinary or grievance committee, or assisting another school official in performing his or her tasks. A school official has a legitimate educational interest if the official needs to review an education record in order to fulfill his or her professional responsibility.

4. **File** a complaint with the Department of Education concerning alleged failures by the University of Washington to comply with the requirements of FERPA. Written complaints should be directed to Family Policy Compliance Office, U.S. Department of Education, 400 Maryland Avenue SW, Washington D.C. 20202-4605.

SEXUAL HARASSMENT GRIEVANCE PROCEDURE

Students, as well as members of the faculty and staff, who wish to file a complaint regarding sexual harassment may contact either of the two offices listed below:

- Ombudsman for Sexual Harassment, (206) 543-0283.
- UW Complaint Investigation and Resolution Office, (206) 616-2028.
- Personnel in these offices will be available to discuss and provide assistance in resolving the complaint.

VETERAN'S INFORMATION

Veterans, as well as the dependents of deceased or totally disabled veterans, may contact the Office of Special Services, 460 Schmitz, Box 355835, Seattle, WA 98195-5835, telephone (206) 543-6122, for information regarding VA educational benefits. Tuition reductions may be available for Washington residents who served in the Southeast Asian or Persian Gulf combat zones; children of POWs or MIAs; and nonresident active duty military personnel and their dependents stationed in Washington.

Spring Quarter Examination Schedule

Final Examination Week June 8-12, 1998

The last day of instruction is Friday, June 5

Time lecture session actually meets during the quarter	Meeting four times a week, or daily	MWF; MTW; MWTh; MT; MW; MF; WF; MWT; MTh	TTh; T; Th; TThF; MTTh; TW; TF; ThF; TWTh	M; W; F; S* Meeting once a week
7:30 a.m.	8:30-10:20 a.m. Friday, June 12	8:30-10:20 a.m. Friday, June 12	10:30-12:20 p.m. Friday, June 12	12:30-2:20 p.m. Friday, June 12
8:30 a.m.	8:30-10:20 a.m. Tuesday, June 9	8:30-10:20 a.m. Tuesday, June 9	10:30-12:20 p.m. Tuesday, June 9	12:30-2:20 p.m. Tuesday, June 9
9:30 a.m.	8:30-10:20 a.m. Wednesday, June 10	8:30-10:20 a.m. Wednesday, June 10	10:30-12:20 p.m. Wednesday, June 10	12:30-2:20 p.m. Wednesday, June 10
10:30 a.m.	8:30-10:20 a.m. Monday, June 8	8:30-10:20 a.m. Monday, June 8	10:30-12:20 p.m. Monday, June 8	12:30-2:20 p.m. Monday, June 8
11:30 a.m.	2:30-4:20 p.m. Wednesday, June 10	2:30-4:20 p.m. Wednesday, June 10	4:30-6:20 p.m. Wednesday, June 10	6:30-8:20 p.m. Wednesday, June 10
12:30 p.m.	8:30-10:20 a.m. Thursday, June 11	8:30-10:20 a.m. Thursday, June 11	10:30-12:20 p.m. Thursday, June 11	12:30-2:20 p.m. Thursday, June 11
1:30 p.m.	2:30-4:20 p.m. Monday, June 8	2:30-4:20 p.m. Monday, June 8	4:30-6:20 p.m. Friday, June 12	6:30-8:20 p.m. Monday, June 8
2:30 p.m.	2:30-4:20 p.m. Tuesday, June 9	2:30-4:20 p.m. Tuesday, June 9	4:30-6:20 p.m. Tuesday, June 9	6:30-8:20 p.m. Tuesday, June 9
3:30 p.m.	2:30-4:20 p.m. Thursday, June 11	2:30-4:20 p.m. Thursday, June 11	4:30-6:20 p.m. Thursday, June 11	6:30-8:20 p.m. Thursday, June 11
EVENING CLASSES 4:30 p.m.	4:30-6:20 p.m. Monday, June 8	4:30-6:20 p.m. Monday, June 8	4:30-6:20 p.m. Friday, June 12	6:30-8:20 p.m. Friday, June 12
EVENING CLASSES 5:30 p.m.	6:30-8:20 p.m. Monday, June 8	6:30-8:20 p.m. Monday, June 8	6:30-8:20 p.m. Tuesday, June 9	8:30-10:20 p.m. Tuesday, June 9
EVENING CLASSES 6:30 p.m.	6:30-8:20 p.m. Wednesday, June 10	6:30-8:20 p.m. Wednesday, June 10	6:30-8:20 p.m. Thursday, June 11	8:30-10:20 p.m. Wednesday, June 10
EVENING CLASSES 7:30 p.m. - or thereafter	8:30-10:20 p.m. Monday, June 8	8:30-10:20 p.m. Monday, June 8	8:30-10:20 p.m. Thursday, June 11	8:30-10:20 p.m. Friday, June 12
Makeups, Incomplete Removals, Conflicts	When mutually agreeable to faculty members and students concerned and scheduled during the examination period and no later than Friday, June 12.			

The Spring Quarter Examination Schedule is also available on the UW Home Page, <http://www.washington.edu>. Select Student Guide and then Academic Calendar.

- Saturday courses may schedule their examination for the first Saturday of the examination week, but must make arrangements with Room Assignments to check on room availability. Dean's office approval is not required for Saturday only courses.
- Students are responsible for taking any number of examinations for which they are scheduled on a given day.
- Final Examinations should be administered in accordance with the above examination schedule. The dean may permit an instructor to change the time of a final examination upon prior application demonstrating good cause for such change. In such cases, the following guidelines shall be observed:

<p>1. With the dean's permission the final examination may be postponed or moved to an earlier time within the examination period if agreed to by all students and the instructor. Before approving the rescheduling of a final examination, the dean shall obtain assurances that the change will not have an undue adverse impact on the students. The dean shall notify the Registrar of the approval granted for the date of a final examination.</p>	<p>immediate family, illness of the student, and, provided previous notification is given, observance of regularly scheduled religious obligations, and might possibly include attendance at academic conferences or field trips, or participation in university-sponsored activities such as debating contests or athletic competition.</p>	<p>would use the 8:30 a.m. time to determine the examination period.</p>
<p>2. An instructor shall not schedule a final class examination before the beginning of finals week. An instructor shall not, except in very unusual circumstances, grant permission to individual students for an early examination. If the student is unable to take an examination on the scheduled date, the procedure outlined in the following paragraph should be followed.</p>	<p>4. Multiple section courses, courses with two or more lecture and/or lab sections in a given quarter, may schedule a common final with approval from the dean and the registrar. Common finals will usually be held the Saturday before or during finals, or on occasion in the evening.</p>	<p>6. Classes that begin on the hour use the first following half-hour to determine the time of examination. For example, a class that begins at 10:00 a.m. uses the 10:30 a.m. examination time.</p>
<p>3. A student absent from any examination through sickness or other cause, judged by the instructor to be unavoidable, shall be given an opportunity to take a rescheduled examination or perform work judged by the instructor to be the equivalent.</p> <p>If the instructor determines that neither alternative is feasible during the current quarter, the instructor may exempt the student from the requirement. Examples of unavoidable cause include death or serious illness in the</p>	<p>Common finals dates and times are normally indicated in the comment section of the Time Schedule, under individual course listings. They will be announced at the beginning of the quarter in each course-section, and included in the course syllabus. The times for common finals differ from the times shown in the above examination schedule. A make-up examination time is to be arranged for any student who cannot be present for the common final.</p>	<p>7. Day-time classes (7:30 a.m. to 3:30 p.m.) in which the entire class meets at the same hour every day, in the same room, may extend their final examination period to three hours. All other examinations are limited to one hour and fifty minutes unless other arrangements are made with Room Assignments.</p>
	<p>5. Classes that begin on the half-hour and last longer than one hour use the actual starting time to determine the examination time. For example, a class that begins at 8:30 a.m. and continues until 10:00 a.m. or 10:20 a.m.</p>	<p>8. If an examination is held during finals week at a time other than the above schedule indicates, instructors must check with Room Assignments to make sure the room is available.</p>
		<p>9. Questions concerning the examination schedule should be directed to Time Schedule/Room Assignments Office, 543-1080.</p>

Telephone Audio Library Information System

UNIVERSITY OF WASHINGTON

Telephone

Audio

Library

Information

System

CALL 543-9000, 24 HOURS A DAY, 7 DAYS A WEEK
(OUTSIDE THE AREA, CALL (206) 543-9000)

TALIS is a touch-tone telephone audio library service of the University of Washington that answers most commonly asked questions. These messages are free, although there will be a charge if you are calling long distance.

HOW TO USE TALIS:

1. Using a touch-tone telephone, call TALIS at 543-9000.
2. After the greeting, press the 4 digit code followed by # associated with the information you desire.
3. You may go directly to another message at any time by pressing the associated 4 digit code followed by #.
4. When you are finished, just hang up.
5. Our staff will be happy to answer any additional questions, 8am - 5pm, weekdays.

ADMISSIONS

1101# Admission Information

GRADUATION

2101# Graduation Application Dates and Information

MILITARY/CIVIL SERVICE TUITION EXEMPTIONS

- 2111# Previous Washington Residents Currently on Active Duty Out-of-State
- 2112# Active Duty Military Stationed in Washington

REGISTRATION

- 2121# How to Add and Drop Courses
- 2122# Address Change Information

QUARTERLY ACADEMIC CALENDAR

- 2124# Autumn Quarter
- 2125# Winter Quarter
- 2126# Spring Quarter
- 2127# Summer Quarter

REGISTRATION PERIOD DATES AND INFORMATION

- 2128# Autumn Quarter
- 2129# Winter Quarter
- 2130# Spring Quarter
- 2131# Summer Quarter

RESIDENCY CLASSIFICATION

2141# Requirements for Financially Independent Students

- 2142# Requirements for Financially Dependent Students
- 2143# Application Due Dates
- 2144# To Request an Application

STUDENT ACCOUNTS AND AID DISBURSEMENT

- 3101# Aid Check Disbursement Schedule
- 3102# Student Insurance Premiums
- 3103# Tuition/Fees Payment Procedures
- 3104# Tuition Rates

STATE CLASSIFIED EMPLOYEE TUITION EXEMPTION PROGRAM

2171# Information

STUDENT LOANS

LOAN INFORMATION

- 4101# Loan Application Information
- 4102# Bank Loan Availability Lists
- 4103# Loan Signature Hours and Locations
- 4104# Loan Exit Interview Times and Dates
- 4105# Emergency Loan Repayment
- 4111# Billing Service Information
- 4112# Past Due Loan Accounts Information
- 4113# Loan Deferment Information
- 4114# Loan Postponement and Cancellation

TRANSCRIPTS

- 2152# How to Order a Transcript by Mail
- 2153# How to Order a Transcript in Person
- 2154# Enrollment Certification and Loan Deferments

U-PASS

- 5101# Community Transit Information
- 5102# Metro Transit Information
- 5103# Night Ride Program
- 5104# U-PASS Program

WASHINGTON PUBLIC INTEREST GROUP (WASHPIRG)

6101# Information

WITHDRAWAL

- 2161# How to Completely Withdraw from a Quarter

University of Washington

DISTANCE LEARNING

Courses for UW students

UW Credit Courses to Help You Complete Your Degree

- **Earn UW Course Credits**

Credit courses can apply towards your degree and appear on your transcripts.

- **Learn Off Campus**

- Study where and when you want through distance learning.
- Use email and voice mail to communicate with your instructors and get feedback on assignments.
- Enroll anytime and study at your own pace. Courses are designed to be completed in three months.

- **University of Washington Quality**

Distance learning courses and certificate programs at the UW meet the highest standards of educational excellence. Credit and noncredit courses are each approved by faculty and department chairs.

- **Taught by UW Faculty**

Many distance learning courses are taught by the same faculty who teach these courses on campus. All instructors are approved by the appropriate academic units.

The instructional costs for distance learning courses are supported by student fees and are not included in the regular UW tuition.

**To request a UW Distance Learning catalog,
call (206) 543-2320 or 1-800-543-2320, or visit the
Web site at www.edoutreach.washington.edu/dl**

With UW Distance Learning courses you can study at your own pace, in your home, for credit or for personal enrichment. You can enroll at any time in UW Distance Learning courses. Courses are designed to be completed in three months. Teachers can use unlimited UW Distance Learning credits for certification and endorsements.

How to Register

Complete the registration form on the page following the course listing. If you prefer to register by telephone and have a MasterCard or VISA, call (206) 543-2310 or 1-800-543-2320 between 8 a.m.-7 p.m. Monday through Thursday and 8 a.m.-5 p.m. Friday. Voice mail is available all other hours. To request the *Distance Learning* catalog, call 543-2320.

With UW Distance Learning courses you can study at your own pace, in your home, for credit or for personal enrichment.

Fees

The cost of noncredit courses is shown with the course information. Undergraduate credit courses cost \$77 per credit; graduate courses are \$182 per credit. All students pay a nonrefundable \$15 registration fee each quarter that they register. Credits are shown in parenthesis after the course title. There is a \$60 nonrefundable fee to receive a Uniform Access account which provides access to email and the Internet. Any supplemental fees for tapes (T), readings (R), lab kits (L) and videos (V) are shown at the end of each course listing. In addition, most courses require the purchase of textbooks from the University Book Store (details will be included with your registration confirmation).

Refunds

If you withdraw in writing or in person within 15 calendar days of registering, you are entitled to a full refund minus the \$15 quarterly registration fee and \$10 course guide fee. If you withdraw in writing or in person within 30 calendar days of registering, you are entitled to a 50 percent refund minus the \$15 quarterly registration fee and \$10 course guide fee. Fees paid by check take longer to be refunded than fees paid by credit card. You may request to withdraw after the first month, but no refund will be made.

UW General Education Requirements

Many UW Distance Learning courses fulfill UW general education requirements. Please call an adviser at 543-2320 to discuss specific courses.

Continuing Nursing Education

Independent study courses are also offered by Continuing Nursing Education. For more information, call (206) 543-1047, or write Continuing Nursing Education, Box 357260, University of Washington, Seattle, WA 98195.

Accounting

- ACCTG C210 Introduction to Accounting (3) William Wells CSN2144
 ACCTG C220 Fundamentals of Financial Accounting (3) William Wells CSN1970
 ACCTG C230 Fundamentals of Managerial Accounting (3) Tim McCordle CSN2145

American Ethnic Studies

- AES C489 Ethnicity, Gender and Media (5) Gerald Baldasty CSN1810 (R\$11). Also offered as CMU C489 and WOMEN C489.

American Indian Studies

- AIS C311 W North American Indians: Pacific Northwest (5) Robert Boyd CSN2066 (R\$45)

Anthropology

- ANTH C202 Principles of Sociocultural Anthropology (5) Leslie Johnson CSN2067 (R\$5, V\$15)

Astronomy

- ASTR C101 Astronomy (5) Kalpana Gilroy CSN2068
 ASTR C150 The Planets (5) Kalpana Gilroy CSN1958

Atmospheric Science

- ATM S C101 Weather (5) Janice DeCosmo CSN1999

Business Communications

- B CMU C301 Basic Written Business Communications (4) Jack Whelan CSN2234

C Programming

- C PROG CP704 C Programming: Introduction and Intermediate—An online course This is the first course in the certificate program. (4 Continuing Education Units [CEUs]; not offered for academic credit) Dale Ashley Bryant. Fee: \$399 (includes a \$40 nonrefundable certificate program fee; Internet access required) CSN2202
 C PROG CP703 C Programming: Advanced—An online course This is the second course in the certificate program. (2 CEUs) Randy Britten. Fee: \$399 (Internet access required) CSN1988
 C PROG CP707 C Programming: Data Structures and Algorithms—An online course This is the third course in the certificate program. (2 CEUs) John Straub. Fee: \$399 (Internet access required) CSN1989

Chemistry

- CHEM C115 Chemistry for Life (5) Sara Selfe CSN2072
 CHEM C142 General Chemistry (5) Kristina Peterson *Group start Winter/Summer Quarter. Call (206) 543-2310 before registering.*
 CHEM C152 General Chemistry (5) Kristina Peterson *Group start Spring/Fall Quarter. Call (206) 543-2310 before registering.*

Classics

- CLAS C430 W Greek and Roman Mythology (3) Alain Gowing CSN2190

Communications

- CMU C340 History of Mass Communication (5) Gerald Baldasty CSN2073
 CMU C341 W Government and Mass Communication (5) Richard Kielbowicz CSN1789 (email required, optional fee: \$60; R\$9)
 CMU C440 Mass Media Law (5) David Danner CSN2147
 CMU C489 Ethnicity, Gender and Media (5) Gerald Baldasty CSN1791 (R\$11). Also offered as AES C489 and WOMEN C489.

Comparative History of Ideas

- CHID C110 W The Question of Human Nature (5) James Clowes CSN2146 (R\$30, V\$15)

*Appropriate for high school students W Meets UW writing course requirements
 T Supplemental tapes R Supplemental readings L Lab kits V Videos CSN Course schedule number

UW Distance Learning

Comparative Literature

- C LIT C211 W Literature and Culture (5)
CSN2069 Inger Gilbert
- C LIT C375 W Images of Women in Literature
(5) Inger Gilbert CSN2070

Comparative Religion

- RELIG C202 W Introduction to World Religions:
Eastern Traditions
(5) Linda Iltis CSN2135

Economics

- ECON C200 Introduction to Microeconomics
(5) Eva Tanlapco CSN2074
- ECON C201 Introduction to Macroeconomics
(5) Steve Stillman CSN2148
- ECON C300 Intermediate Microeconomics (5)
Eva Tanlapco CSN2075

Education

- EDC&I C494 Workshop in Improvement of
Curriculum: Using the Internet
for Curriculum Development—
An online course (3) John W. Henly
CSN2201 (email required). Also
offered as LIBR C498, see *Library*.
- EDC&I C494 Workshop in Improvement of
Curriculum: Adaptive Computer
Technology—*An online group start
course beginning June 22*. Kurt
Johnson, Sheryl Burgstahler (V\$20;
email required) Also offered as
REHAB C496. CSN 2056 *Call
(206) 543-2310 before registering.*

English

- ENGL C131 Composition: Exposition—
An online course (5) Malcolm
Griffith CSN2078.
- ENGL C200 Reading Literature (5)
Alan Fisher CSN2079
- ENGL C225 W Shakespeare (5)
Charles Frey CSN2080
- ENGL C242 Reading Fiction (5) Malcolm
Griffith CSN2081
- ENGL C250 W Introduction to American
Literature (5) John Griffith
CSN2186
- ENGL C281 Intermediate Expository Writing—
An online course (5) Robert Abrams
CSN2082
- ENGL C284 Beginning Short Story Writing (5)
Carol Orlock CSN2083
- ENGL C304 History of Literary Criticism and
Theory II (5) Malcolm Griffith
CSN1815
- ENGL C310 W The Bible as Literature (5)
John Griffith CSN2084

- ENGL C323 W Shakespeare to 1603 (5)
Charles Frey CSN2085
- ENGL C324 W Shakespeare after 1603 (5)
Charles Frey CSN2086
- ENGL C325 English Literature: The Late
Renaissance (5) Alan Fisher
CSN2087
- ENGL C326 Milton (5) Alan Fisher CSN2043
- ENGL C333 W English Novel: Early and
Middle 19th Century (5)
William Dunlop CSN2088 (R\$15)
- ENGL C340 W The Modern Novel (5)
Malcolm Griffith CSN2089
- ENGL C349 W Fantasy (5) Malcolm Griffith
CSN2090
- ENGL C352 W American Literature:
The Early Nation (5) Malcolm
Griffith CSN2044
- ENGL C353 W American Literature:
Later 19th Century (5)
John Griffith CSN2091
- ENGL C354 W American Literature:
The Early Modern Period (5)
Malcolm Griffith CSN2092
- ENGL C355 W American Literature: Contem-
porary America (5) Malcolm
Griffith CSN2093
- ENGL C381 Advanced Expository Writing (5)
Robert Abrams CSN2094
- ENGL C384 Intermediate Seminar: Short
Story Writing (5) Carol Orlock
CSN2095
- ENGL C477 W Children's Literature (5)
John Griffith CSN2096

Food Sciences

- FD SC C300 Nutrition for Today (3)
Barbee Tucker CSN2097 (R\$4)
Also offered as NUTR C300,
see *Nutrition*.

Geography

- GEOG C102 World Regions (5)
Linda Becker CSN2213
- GEOG C277 W Geography of Cities (5)
David Hodge CSN2065

Geological Sciences

- GEOL C101 Introduction to Geological Sciences
(5) Elizabeth Nesbitt CSN2100
(L\$23, V\$15)

Gerontology

- UCONJ C440 Biological Aspects of Aging (3)
Ruth Craven CSN2142
- UCONJ C442 Social and Cultural Aspects of
Aging (3) Martha Richards
CSN2143 (R\$10)

History

- HSTAA C201 Survey of the History of the United
States (5) Robert McKenzie
CSN2104
- HSTAS C423 History of Modern Japan (5) John
Sagers CSN2106
- HSTAA C432 W History of Washington and
the Pacific Northwest (5) Bonnie
Christensen CSN2105 (R\$20)

International Business

- I BUS C300 The International Environment
of Business (5) John Hallaq
CSN2107

Linguistics

- LING C100 Introduction to Grammar (5)
Laura Snow CSN2108 (R\$2)
- LING C200 W Introduction to Linguistic
Thought (5) Douglas Wulf
CSN2109

Marketing

- MKTG C301 Marketing Concepts (4)
John Hallaq CSN2118
- MKTG C340 Advertising (4) John Hallaq
CSN2119 (R\$15)

Mathematics

- MATH C101 Intermediate Algebra (0*) James
Baxter CSN2023. Fee: \$231
- MATH C107 Mathematics: A Practical Art (5)
Shana D. Calaway CSN2110
- MATH C111 Algebra with Applications (5)
LaVerne Bjerke CSN2111 (R\$4)
- MATH C112 Applications of Calculus to
Business and Economics (5) Shana
D. Calaway CSN2112
- MATH C120 Precalculus (5) LaVerne Bjerke
CSN2113
- MATH C124 Calculus with Analytic Geometry
(5) Shana D. Calaway CSN2114
(R\$6.50)
- MATH C125 Calculus with Analytic Geometry
(5) Shana D. Calaway CSN2115
(R\$6.50)
- MATH C126 Calculus with Analytic Geometry
(5) Shana D. Calaway CSN2116
(R\$16)
- MATH C170 Mathematics for Elementary
School Teachers (3) Shana D.
Calaway CSN2117
- MATH C307 Introduction to Differential
Equations (3) James Baxter
CSN2149 (R\$4.50)
- Music**
- MUSIC C331 History of Jazz (3) Tom Collier
CSN2121 (R\$10, CD set: \$43)

Nutritional Sciences

- NUTR C300 Nutrition for Today (3)
Barbee Tucker CSN2120 (R\$4).
Also offered as FD SC C300, see
Food Science.

Oceanography

- OCEAN C101 Survey of Oceanography (5)
Richard Strickland CSN2122
(V\$15)

Organization and Environment

- O E C200 Introduction to Law (5) Lorraine
Goldberg CSN 2000 (V\$15)

Philosophy

- PHIL C120 Introduction to Logic (5)
David Adams CSN2123

Political Science

- POL S C101 W Introduction to Politics (5)
Douglas Baker CSN2124
(V\$15 rental)
- POL S C305 W The Politics of Mass Communi-
cation in America (5) Tom Berry
CSN2125
(R\$24, V\$15 rental)
- POL S C383 W Environmental Politics and
Policy in the United States (5)
Sarah Pralle CSN1976

Psychology

- PSYCH C101 W Psychology as a Social Science
(5) Virginia Gunderson CSN2019
- PSYCH C205 W Introduction to Personality
and Individual Differences (4)
Jonathon Brown CSN2127
- PSYCH C209 W Fundamentals of Psychological
Research (4) Penny Yee CSN2128
(R\$5)
- PSYCH C213 Elementary Psychological
Statistics (6) Nona Phillips
CSN2129
- PSYCH C305 W Abnormal Psychology (5)
Ana Mari Cauce CSN2130
- PSYCH C306 W Developmental Psychology (5)
Virginia Gunderson CSN2131
(V\$12)
- PSYCH C322 Introduction to Drugs and
Behavior (3) Jaime Diaz CSN2132
(R\$4)
- PSYCH C345 W Social Psychology (5)
Jonathon Brown CSN2133
- PSYCH C355 Survey of Cognitive Psychology (5)
Penny Yee CSN2134

Rehabilitation Medicine

- REHAB C458 Communication Augmentation for
Non-Speaking Individuals—*An
online group start course beginning
June 22 (3) Patricia Dowden,
Kathryn Yorkston (V\$20; email re-
quired) Also offered as SPHSC
C453. CSN 2058 Call (206) 543-
2310 before registering.*
- REHAB C496 Adaptive Computer Technology—
*An online group start course begin-
ning June 22 (3) Kurt Johnson,
Sheryl Burgstahler (V\$20; email re-
quired) Also offered as ECDC&I
C494. CSN 2055 Call (206) 543-
2310 before registering.*
- REHAB C496 Medical Aspects of Disability (3)
Kurt Johnson CSN2200

Sociology

- SOC C110 Survey of Sociology (5) Virginia
Paulsen CSN2136
- SOC C271 W Introduction to the Sociology of
Deviance—*A video course (5) George
Bridges and Kristin Bates CSN2137
(V\$60 rental)*
- SOC C352 The Family (5) Beth Weinstein
CSN2238
- SOC C371 W Criminology (5)
Kristin Bates CSN1966

Spanish

- SPAN C101 Elementary Spanish (5)* Rita
Wirkala (V\$60 rental; T\$45; voice
mail \$12) CSN2240
- SPAN C102 Elementary Spanish (5)* Ganesh
Basdeo (V\$60 rental; T\$38; voice
mail \$12) CSN2199
- SPAN C103 Elementary Spanish (5)* Ganesh
Basdeo (V\$60 rental; T\$29; voice
mail \$12) CSN2198

Speech Communication

- SP CMU C102 Speech, the Individual and Society
(5) Gerry Philipsen CSN2139

Speech and Hearing Sciences

- SPHSC C453 Communication Augmentation for
Non-Speaking Individuals—*An
online group start course beginning
June 22 (3) Patricia Dowden,
Kathryn Yorkston (V\$20; email
required) Also offered as REHAB
C458. CSN 2057 Call (206) 543-
2310 before registering.*

Statistics

- STAT C220 Basic Statistics (5) James Baxter
CSN2041
- STAT C311 Elements of Statistical Methods (5)
James Baxter CSN2140

Technical Communication

- ENGR C231 Introduction to Technical Writing
(3) Christi Ruscigno CSN2154
- T C C401 Style in Scientific and Technical
Writing (3) Susan Rhodes
CSN2141 (R\$10)

University Conjoint

- UCONJ C440 Biological Aspects of Aging (3)
Ruth Craven CSN1941
- UCONJ C442 Social and Cultural Aspects of
Aging (3) Martha Richards
CSN1942 (R\$10)

Writers' Program

For complete details about the *Writers' Program*,
please call 543-2320 and request a brochure.

- WRI FIC CP105 Introduction to Literary Fiction
Writing—*First course in the
Writers' Program: Literary Fiction
series (3 Continuing Education
Units [CEUs]; not offered for
academic credit) David Downing
CSN2040 Fee: \$315 (includes a \$40
nonrefundable certificate fee).*
- WRI FIC CP112 Intermediate Literary Fiction
Writing: The Short Story
(3 CEUs; not offered for academic
credit) k. Margaret Grossman
CSN1821 Fee: \$315
- WRI FIC CP111 Intermediate Literary Fiction
Writing: The Novel (3 CEUs; not
offered for academic credit) Carol
Orlock CSN1967 Fee: \$315
- WRI FIC CP119 Advanced Literary Fiction
Writing (3 CEUs; not offered for
academic credit) Carol Orlock
CSN1822 Fee: \$315

Women Studies

- WOMEN C489 Ethnicity, Gender and Media (5)
Gerald Baldasty CSN1811 (R\$11).
Also offered as AES C489 and
CMU C489.

Registration Form for UW Distance Learning

Mail completed form and fees to:
 UW Extension Registration Services
 5001 25th Ave. NE
 Seattle, WA 98105-4190

To register by phone using
 VISA or MasterCard, call:
 (206) 543-2310 or 1-800-543-2320,
 (206) 685-9359 (fax)

To request disability accommodations, contact the UW Disability Services office, 543-6450 (voice), 543-6452 (TTY), 685-3885 (fax) or access@u.washington.edu (email).

- Mr.
- Ms.

Name (Last) (First) (Middle)			Date of Birth	
Mailing Address Street			Social Security number () ()	
City State ZIP code			Work telephone number Home telephone number	
Former last name UW student ID number (if applicable)			Email address ()	
			Fax number	

Have you ever enrolled for credit courses at the University of Washington? yes no If yes, expected date of graduation: _____
 Month Year

Have you ever taken a course through UW Distance Learning? yes no

Check highest level of education completed: 1. High school 2. Some college 3. Baccalaureate degree 4. Graduate study

For office use only	DANTES UWSA	Balance due Refund \$ _____	ID number office phone mail (mail date)	Backstore order no.	Date book ordered Amount
---------------------	-------------	-----------------------------	---	---------------------	--------------------------

Course information

Course information		Course 1	Course 2
Department name/course number			
Course section number (4-digit CSN)			
Type of credit requested (check one)		<input type="checkbox"/> numeric <input type="checkbox"/> SNS <input type="checkbox"/> audit	<input type="checkbox"/> numeric <input type="checkbox"/> SNS <input type="checkbox"/> audit
Number of credits/CEUs			
Course fee (\$77/undergraduate credit)			
Supplemental materials	Tapes		
	Readings		
	Lab kit		
	Uniform Access account (\$60/six months)		
	Other		
Foreign postage ¹			
Total course cost (Not including \$15 registration fee)			

Fee summary

Course 1 total cost: \$ _____

Course 2 total cost: + \$ _____

Registration fee: + \$ 15 _____

Total paid \$ _____

Method of payment

All fees must be paid at the time of registration.

- Check made payable to the University of Washington in U.S. funds (returned checks are subject to an \$18 service charge)
- Third-party payer (within the U.S.)—separate document (purchase order or letter of authorization to bill) must accompany registration form.
- VISA MasterCard

Card number _____ Expiration date _____

Name as it appears on card _____

Note: UW Distance Learning reserves the right to adjust fees, discontinue courses or change instructors as circumstances warrant.
¹Foreign postage must be paid by students living outside the United States, Canada or Mexico when lessons and materials are to be sent through international mail. The postage fee is \$15 for 1-3 credits and \$25 for 4 or more credits.

Recreational Sports Programs Spring 1998

SPORTS SKILLS INSTRUCTION

Instruction in a variety of sports is available through the Department of Recreational Sports Programs at the Intramural Activities Building (IMA) on a non-credit basis. Class time schedules will be available at the IMA after February 23, 1998.

The following is a list of tentative classes and their registration fees. These classes are subject to change depending on enrollment and space availability. Contact the Sports Skills Office at 543-2571 for more information, or e-mail: ima@u.washington.edu. Also, check out our web page, <http://weber.u.washington.edu/~ima>.

CLASS	Fee	Level
AEROBICS Step	\$22-\$36	All
FUNK AEROBICS	\$24-\$35	All
AIKIDO	\$22	Beg.
ARCHERY	\$14	Beg.
BODY COMPOSITION ANALYSIS	\$18	All
BODY CONDITIONING	\$15	All
DEEP WATER FITNESS	\$25	All
CHI KUNG (Chinese Yoga)	\$25	Beg.
JAZZ DANCE	\$40	Beg./Int.
FENCING - foil/sabre	\$20	Beg.
FIRST AID/CPR	\$35	All
HYDRO AEROBICS	\$22-\$36	All
JUDO	\$22	Beg.
KARATE goju ryu/shotokan	\$22	Beg.
KUNG FU	\$22	Beg.
RACQUETBALL	\$16	Beg./Adv.
SKIN & SCUBA	\$145	Beg.
SQUASH	\$16	Beg./Int.
SWIMMING	\$15	Beg./Int.
STROKE IMPROVEMENT	\$18	Int./Adv.
TAE KWON DO	\$22	Beg.
TAI CHI	\$22	Beg.
TENNIS	\$30	Beg./Int./Adv.
VOLLEYBALL	\$15	Beg./Int.
WEIGHT TRAINING	\$15	Beg.
WORKSHOP: "Escape the Diet Cycle"	Free	All
YOGA	\$25	Beg.

ELIGIBILITY FOR CLASSES

Spring quarter students. Faculty/Staff who have purchased an IMA Facility Use Card or pay the quarterly fee (\$27.00).

REGISTRATION

In person only. Takes place April 6, 7, and 8, 1998, from 7:45 a.m. to 6:00 p.m. at the Intramural Activities Building (IMA), Meeting Room A/Lobby. Registration continues after these dates if space is still available (8:00 am to 5:00 pm). Bring your student ID card with spring quarter validation sticker or IMA Facility Use Card (Faculty/Staff) and pay (cash or check) when you register. Register throughout the quarter at the Golf Range for all golf classes, 543-8759.

ATTENTION: SPRING QUARTER 1998 STUDENTS

Spring quarter students not attending summer quarter may use the IMA Building during summer quarter upon purchase of either a IMA Quarterly Facility Use Card or a Single Use Ticket (good for one use).

Quarterly Cards may be purchased beginning Tuesday, May 26, 1998, and are valid for use through the beginning of autumn quarter. Purchase may be made in the IMA Administration Office from 8:00am to 4:30pm, Monday through Friday, or in the Intramural Sports Office after 4:30pm, Monday through Friday, and all operation hours on Saturday and Sunday.

Single Use Tickets may be purchased at the front entrance to the IMA Building beginning Saturday, June 27, 1998.

Remember, you must retain your Spring Quarter Student ID Card to purchase summer quarter IMA Facility Use Privileges.

INTRAMURAL SPORTS

Intramural Sports provide an opportunity for students, faculty and staff to participate in special events, leagues, and tournaments in various sport activities such as: crew (rowing), soccer, softball, tennis, track and field, Ultimate frisbee, and 4-on-4 volleyball. Registration information will be available at the end of February in the Intramural Sports Office, IMA Building. Players looking for a team are encouraged to sign-up on the free agent roster in the Intramural Sports Office.

Soccer and Softball Leagues

Entry Fee: \$18 per team
Entry Deadline: April 1

Ultimate Leagues

Entry Fee: \$18 per team
Entry Deadline: April 1

Crew (at the Waterfront Activities Center)

Entry Fee: \$30 per boat
Entry Deadline: April 8
Training Begins: April 13

Tennis Tournaments

Entry Fee: \$8.50 per person
(includes t-shirt)
Singles Entry Deadline: May 12
Doubles Entry Deadline: April 23

Track Meet (Husky Stadium)

Entry Fee: \$3 per person
Entry Deadline: April 30
Meet Date: May 6

Co-rec 4-4 Volleyball Tournament

Entry Fee: \$15 per team
Entry Deadline: April 16
Event Dates: April 20, 21, 22, 23

The Intramural Sports Programs also offer employment for students as officials for Entry Deadline: April 1 softball and soccer. Interested students are encouraged to attend the officials orientation meeting on Tuesday, March 31, 1998 at 4:30 p.m. in the IMA Building.

For further information call the IMA Sports Line, 543-8558 daily between 12:00 pm and 8:30 pm or e-mail us at ima@u.washington.edu.

CLUB SPORTS

Introduce yourself to a new activity this spring by joining a club sport. Club Sports provide a program of instruction, recreation and competition available through the Department of Recreational Sports Programs. **Who is eligible to join a Club Sport?** All currently enrolled U.W. students, faculty and staff members. Faculty/Staff, however, must pay the appropriate IMA facility use fee (\$27/quarter).

For further information, stop by the Intramural Activities Building (IMA), Club Sports Office or call 543-9499. E-mail: ima-clubs@u.washington.edu.

INDIVIDUAL AND TEAM SPORTS

Climbing
Cycling
Fencing
Gymnastics (m)
Ice Hockey
Kayak
LaCrosse (m) (w)
Rowing
Rugby
Sailing/Yacht
Ski
Scuba
Soccer (m)
Ultimate (m) (w)
Volleyball (m) (w)
Water Polo (m) (w)
Water Ski

MARTIAL ARTS

Aikido
Judo
Karate Goju Ryu
Karate Shotokan
Kendo
Kung Fu/Tai Chi
Tae Kwon Do

New Courses

The following courses offered spring quarter 1998 were added to the university curriculum after publication of the 1996-98 General Catalog. Descriptions of these courses may also be found on the UW Home Page at: <http://www.washington.edu/students/crscat>.

COLLEGE OF ARCHITECTURE AND URBAN PLANNING

COMMUNITY & ENVIRONMENTAL PLANNING

CEP 498 Special Topics (1-9, max. 15) I&S Systematic study of specialized subject matter.

COLLEGE OF ARTS AND SCIENCES

AMERICAN ETHNIC STUDIES

AES 470 Racially Mixed People in the United States (5) I&S Historical overview of how racially mixed people have been located within the racial landscape of the United States. Offers a different dialogue on race and race relations through understanding the historical perceptions of people of mixed racial heritage. Offered: Sp.

AMERICAN INDIAN STUDIES

AIS 423 Pueblo Women of the American Southwest: Ethnohistorical and Contemporary Perspectives (5) I&S Examination of historical, archaeological, and anthropological writings about Native women of Pueblo homelands in New Mexico and Arizona. Emphasis on contemporary lives in modern upper Rio Grande Tewa Pueblos. Prerequisite: 201, 202, 240, 317 or WOMEN/ANTH 353; and WOMEN 200; or permission of instructor. Offered: jointly with WOMEN 423

ANTHROPOLOGY

ANTH 349 Native-American Women in the Twentieth Century (3) I&S Lifestyles, roles, and perspectives of Native-American women through autobiographies. Emphasis on socioeconomics and cultural contexts. Contemporary topics include male-female relationships, child care, training, child welfare issues, foster care, adoption, cultural and social adaptations to living on reservations or in urban areas, and leadership roles in politics, education, and literature.

ARCHAEOLOGY

ARCHY 401 Archaeology of Human Origins (5) Early part of the prehistoric archaeological record in Africa and Eurasia, from >2,000,000 years ago until the spread of modern human beings; development of stone and bone technologies; ways of making a living; cultural adaptations; intellectual and social development. Prerequisite: 205 or permission of instructor.

ARCHY 530 Prehistory of the Northwest Coast (5) Origins, development, and variation of Pacific Northwest cultures, focusing particularly on Washington. Adaptations to maritime and interior environments. Artifacts from a variety of archaeological sites. Technological, functional, and historical significance of Northwest artifacts.

BIOLOGICAL ANTHROPOLOGY

BIO A 496 Growth and Development: Adolescence and Reproductive Maturity (5) NW Genetic and environmental influences on growth and development during adolescence. Emphasis on the interaction of biological and social factors in attainment of reproductive maturity. Compares conditions of non-human primates with human conditions. Prerequisite: 495.

ART

ART 208 Survey of Design History (5) VLPA Investigation of key ideas, technologies, and social/political/cultural contexts in western Europe that shaped the design of information and objects from the late nineteenth century to today. Emphasis on the connection between past ideologies to contemporary issues and practice in design.

ART 410 Individual Projects: Photography (3-5, max. 15) VLPA Faculty supervised projects in photography. Prerequisite: photography major and permission of instructor.

ART HISTORY

ART H 487 Senior Research Project, Ceramics (5) Independent research on a topic in ceramics.

ART H 488 Senior Source Presentation, Ceramics (5) VLPA Designed to allow ceramics majors to explore and define the primary sources of inspiration for their interest in art and why they make it.

THAI

THAI 410 Accelerated Thai Reading and Writing (5) VLPA Accelerated Thai for fluent speakers who do not read or write Thai. Emphasis on reading and writing 301.

BIOLOGY

BIOL 405 Cellular and Molecular Biology of Human Disease (3) NW Concepts of cellular and molecular biology as applied to human disease. Emphasis on current experimental approaches to investigate disease mechanisms and the contributions of model systems. Selected topics in cancer biology, viral induced disease, gene therapy. Prerequisite: BIOL 202 and either BIOC 405, BIOC 440, BIOL 355, BIOL 401, GENET 371, GENET 372, ZOOL 301, ZOOL 455, or ZOOL 485.

CENTER FOR HUMANITIES

HUM 520 Seminar in Textual Theory (5) Introduction to the theoretical perspectives that have shaped the emerging interdisciplinary field of Textual Studies. Required for participants in the Textual Studies Program.

HUM 596 Humanities Research Seminar (1-5, max. 15) Exploration of current research in the Humanities and the study of the arts. Offered by specially selected U.W. faculty and visiting scholars in the arts and humanities.

CHEMISTRY

CHEM 142 General Chemistry (5) NW/QSR For science and engineering majors. Atomic nature of matter, stoichiometry, periodic table, quantum concepts, gas laws, includes laboratory. Prerequisite: MATH 120 or qualification for MATH 124; one year of high school chemistry or CHEM 120; recommended: high school physics and concurrent registration in MATH 124.

CHEM 152 General Chemistry (5) NW Chemical bonding and structure, elementary organic and polymer chemistry, inorganic Lewis acids and bases. Includes laboratory. Prerequisite: 142, or 140 and 141, or 145.

CHEM 162 General Chemistry (6) NW Introduction to chemical thermodynamics (first and second laws), equilibrium, electrochemistry, and kinetics. Includes laboratory. Prerequisite: 152, or 150 and 151.

COMMUNICATIONS

CMU 430 Canadian Documentary Film Traditions (5) VLPA/I&S History and development of non-fiction film documentary traditions, especially in Canada, the first institutionally defined area in which documentaries became prominent through the National Film Board and the Canadian Broadcasting Corporation. Discussion of Flaherty, Grierson, and independent network producers who developed present-day style of documentaries. Offered: jointly with SISCA 430.

DRAMA

DRAMA 353 Intermediate Acting (4) VLPA Explores the methodology of Constantin Stanislavsky and Michael Chekov as interpreted and synthesized by master teachers of the American method. Students complete four monologues, including text analysis, rehearsal, and performance, and four scenes. Prerequisite: two of 290, 291, and 292, audition, and major standing for 351; 351 for 352, 352 for 353.

DRAMA 365 Ethnic Studies in Drama (3-9, max. 15) VLPA/I&S Theatre and plays, post World War II to the present. Style, content, and context explored. Emphasis on social, political, and economic milieu from which theatre arose. Playwrights studied may include Alice Childress, August Wilson, Lynn Nottage, Percy Mtwa, Luis Valdez, and Maria Fomes.

ECONOMICS

ECON 448 Population and Development (5) I&S Survey of topics in population economics, including history of thought, demographic experience of currently developing countries, household production models, fertility demand, quantity-quality models of fertility, mortality, health and nutrition, migration, macroeconomic-demographic linkages. Prerequisite: ECON 300.

GENETICS

GENET 570 Phylogenetic Inference (3) Methods for inferring phylogenies (evolutionary trees) - biological assumptions, statistical foundations, and computational methods. A comprehensive introduction for graduate students in the biological sciences to phylogenetic methods using data from molecular sequences, continuous and discrete characters, and gene frequencies. Prerequisite: Introductory courses in evolution and in statistics.

GEOLOGICAL SCIENCES

GEOL 203 Evolution of the Earth (5) NW Introduction to paleontology, types of stratigraphy, and radiometric dating. The physical, chemical, biological, and plate tectonic evolution of the earth's crust, seawater, and atmosphere. Comparison with other planets. Climate changes and man as a geologic agent. Two one-day field excursions. Prerequisite: 201 and 202.

GEOPHYSICS

GPHY 202 Earthquakes (5) NW Earthquakes of the Pacific Northwest and around the world—their cause and relationship to plate tectonics; why, where, and when they occur. How earthquakes affect human life: shaping landscape, hazards. Laboratory explores physical processes associated with earthquakes. One field trip. Open to nonscience majors.

GERMANICS

GERMAN 295 The Contributions of German Jews to German Culture (5) Contribution, assimilation and alienation of German-speaking Jews - such as Karl Marx, Sigmund Freud and Franz Kafka among others— emphasizing the multi-cultural nature of that which is understood as "German culture."

HISTORY

HIST 388 Colloquium: Introduction to History (5) I&S Introduction to the discipline of history for new or prospective majors. Emphasizes the basic skills of reading, analysis, and communication (both verbal and written) that are central to the historian's craft. Each seminar discusses a different subject or problem.

INTERNATIONAL STUDIES

SIS 430 International Population (5) Demographic situation of the world and of major world regions. The demographic transition. Topics include public health, policies of fertility and mortality control, international migration, relation of population growth to economic development, social change, and resource constraints. Exploration and manipulation of international demographic data.

INTERNATIONAL STUDIES (CANADIAN STUDIES)

SISCA 430 Canadian Documentary Film Traditions (5) VLPA/I&S History and development of non-fiction film documentary traditions, especially in Canada, the first institutionally defined area in which documentaries became prominent through the National Film Board and the Canadian Broadcasting Corporation. Discussion of Flaherty, Grierson, and independent network producers who developed present-day style of documentaries. Offered: jointly with CMU 430.

INTERNATIONAL STUDIES (MIDDLE EASTERN STUDIES)

SISME 400 The Middle East in the Modern World (5) I&S Economic, political, and cultural ties between the Middle East and the modern world between the eighteenth century and the present. Particular attention to the transformation of societies, formation of modern states, the relationship between Islam and democracy, and gender and society in the Middle East.

LINGUISTICS

LING 484 Lexical Semantics and the Lexicon (3) Role of the lexicon in syntax and semantics. Topics include the syntax-lexicon mapping; theories of argument structure; complex predicate formation and lexical subordination; the lexicon and language acquisition; the role of the lexicon in linguistic theory; and the lexicon and sentence processing. Prerequisite: 461 or permission of instructor.

MUSIC

MUSIC 250 World Music (3) VLPA/I&S Introduction to world musical traditions, including both sound and socio-cultural dimensions of music. Topics include instruments, rhythm, melody, form, composition, improvisation, music in the family and community, politics, economy, religion, and case studies of major world musical traditions. Prerequisite: 201 and 204.

MUSIC HISTORY

MUHST 310 Perspectives in Music History (3, max. 6) Overview of different stylistic periods in music history. Perspectives include music and philosophy, music and gender, and music and text. Students develop an insight into the manner in which similar questions have been approached in diverse cultures and periods. Prerequisite: completion of music core requirements.

NEAR EASTERN LANGUAGES & CIVILIZATION

NEAR E 403 Colonialism, Nationalism, and the Modern Arabic Novel (3) Examines how representative novels from the modern canon in Arabic have both endorsed and critiqued aspects of nationalism and colonialist ideology. Prerequisite: 210 and 211 or permission of instructor.

PHILOSOPHY

PHIL 490 Advanced Topics in Epistemology (5, max. 15) I&S Intensive study of a particular topic or area in epistemology. Prerequisite: PHIL 450.

PHYSICS

PHYS 232 Introduction to Computational Physics (3) Computational methods used in physics introduced in a lecture/laboratory setting. Physics problems used throughout the course include moments of inertia, finite-basis variational calculations in quantum mechanics, signal processing, phase transitions. Prerequisite: 228 which may be taken concurrently.

SOCIETY AND JUSTICE

SO JU 275 Murder (5) I&S Introduces topics related to the crime of murder, including: laws of homicide; research on the characteristics of victims, killers, and murders; theories of murder and related violence; investigation strategies; and crime and control policies. Offered: jointly with SOC 275.

PSYCHOLOGY

PSYCH 426 Neurobiology of Learning and Memory (4) Theory and research on how animals learn and remember, including basic concepts of brain plasticity, how brain areas and neurons adapt to changes in experiences throughout the lifespan, and cellular and structural substrates of a "memory". Prerequisite: PSYCH 222, PSYCH 322, PSYCH 333, PSYCH 421, PSYCH 422, or PSYCH 423.

PSYCH 488 Stress and Coping (4) I&S/NW Reviews theories and research concerning stress and its roles in behavior, personality, development, health, and interpersonal relationships. Coping analyzed as a factor in the way people respond to stressful circumstances. Prerequisite: 15 credits in psychology or permission of instructor.

PSYCH 584 Behavioral Methods: Clinical Interventions (3) Provides students with basic skills required for competent practice of cognitive and behavioral therapies. Topics include behavioral skills training, cognitive restructuring, contingency management, and exposure-based procedures. Prerequisite: second year of graduate clinical psychology, social work, psychosocial nursing, or psychiatric residency.

FINNISH

FINN 203 Second-Year Finnish (5) VLPA Intensive practice in speaking, reading, and writing. Functional review of grammar. Prerequisite: 103 or equivalent.

FINN 310 Topics in Finnish Language and Culture (5, max. 15) VLPA Topics related to Finnish literature, life, and civilization. Prerequisite: 203 or equivalent.

FINN 490 Supervised Reading (1-5, max. 10) Readings in a selected area of Finnish language, culture, or society. Prerequisite: permission of instructor.

LATVIAN

LATV 103 Elementary Latvian (5) Fundamentals of oral and written Latvian.

LITHUANIAN

LITH 103 Elementary Lithuanian (5) Fundamentals of oral and written Lithuanian.

SCANDINAVIAN

SCAND 327 Women in Scandinavian Society (5) Examines the changing position of women in Norway, Denmark, Finland, and Sweden from the 1880's to the contemporary period. Readings in literature and political science.

SCAND 344 The Baltic States and Scandinavia (5) Survey of the cultures and history of Estonia, Latvia, and Lithuania from the Viking Age to the present, with particular attention to Baltic-Scandinavian contacts.

SCAND 367 Sexuality in Scandinavia: Myth and Reality (5) VLPA Examines selected Scandinavian literary and socio-political texts, films, and art to manifest the reality behind the myths of sexual freedom in Scandinavia.

RUSSIAN

RUSS 420 Topics in Russian Literary and Cultural History (5, max. 20) VLPA A special topic in the literary and cultural history of Russia. Topics vary.

RUSSIAN CONT'D

RUSS 430 Major Authors (5, max. 15) VLP Major Russian writers of the nineteenth and twentieth centuries. Among authors read are Pushkin, Gogol, Lermontov, Turgenev, Tolstoy, Dostoevsky, Chekhov, Babel, If and Petrov, Olesha. Content varies.

SLAVIC

SLAV 420 The Other Europe: Contemporary East European Fiction (5, max. 15) VLP Contemporary fiction by Czech, East German, Hungarian, Polish, Baltic, and Balkan writers. Topics include: history of colonization, the imagination of social utopia, socialism and nationalism, everyday life under communism, cultural identity between East and West, experimental writing, new fiction in post-communist Eastern Europe. All readings in English.

SLAV 425 Russia, Eastern Europe, and the West: Comparative Pragmatics and Discourse (5) VLP/I&S Social and cultural conditioning of language use. Language as a mirror of culture and national character. Universal and culture/language specific components in linguistic expression of emotions, courtesy/politeness and rudeness, prejudice and (in)sensitivities, linguistic expression of gender differences in different cultures.

SOCIOLOGY

SOC 275 Murder (5) I&S Introduces topics related to the crime of murder, including: laws of homicide; research on the characteristics of victims, killers, and murders; theories of murder and related violence; investigation strategies; and crime and control policies. Offered: jointly with SO JU 275.

SOC 316 Introduction to Sociological Theory (5) I&S Introduction to sociological theory. Includes classical theorists Adam Smith, Karl Marx, Emile Durkheim, and Max Weber and their influence on contemporary theoretical debate.

SPEECH AND HEARING SCIENCES

SPHSC 562 Studies in Language Science and Disorders (3) Examines research in the area of language science and disorders including word recognition and production; storage of retrieval of word form and meaning; comprehension and production of sentences and discourse; and language in social context. Topics examined relative to development, language impairments, and normal language processing.

SPHSC 563 Proseminar: Instructional Development Forum (1, max. 3) Emphasizes instructional techniques and issues as they relate to teaching in the discipline of communication sciences and its disorders. Topics include course development, grading, student-faculty relations, teaching methods, and diversity. Credit/no credit only. Prerequisite: graduate standing in Speech and Hearing Sciences.

SPHSC 565 Speech and Language Pathology Proseminar (1, max. 6) Consideration of professional issues and student and faculty research. Credit/no credit only.

SPHSC 567 Research Seminar in Speech and Hearing Sciences (1) A platform for the presentation and exchange of scientific information (research data, new hardware and hardware development, scientific papers) resulting from ongoing research projects by graduate students and faculty within the Speech and Hearing Sciences department. Credit/no credit only.

STATISTICS

STAT 518 Stochastic Modeling Project (4) Supervised, applied project based on stochastic modeling of scientific data. Prerequisite: 517.

WOMEN STUDIES

WOMEN 423 Pueblo Women of the American Southwest: Ethnohistorical and Contemporary Perspectives (5) I&S Examination of historical, archaeological, and anthropological writings about Native women of Pueblo homelands in New Mexico and Arizona. Emphasis on contemporary lives in modern upper Rio Grande Tewa Pueblos. Prerequisite: 200; and AIS 201, 202, 240, 317 or WOMEN/ANTH 353; or permission of instructor. Offered: jointly with AIS 423

ZOOLOGY

ZOOL 459 Developmental Neurobiology (3) NW Invertebrate and vertebrate examples illustrate the mechanisms used in constructing nervous systems. Focus on the cellular and molecular mechanisms that underlie questions about the basis of neuronal diversity, axonal path-finding and target recognition, synaptogenesis, and activity-dependent plasticity. Prerequisite: BIOL 200 series and BIOL 401 or ZOOL 456.

ZOOL 543 Morphogenesis and Gene Networks (1, max. 12) Seminar on current topics in genetic networks and the mechanics of morphogenesis. Topics vary.

SCHOOL OF BUSINESS ADMINISTRATION**INTERNATIONAL BUSINESS**

I BUS 495 International Business Practicum (4) Offers students opportunity to apply principles, concepts, and skills learned previously to actual business situation. Working on projects provides students an exposure to the issues and choices facing managers operating in an international business environment. Prerequisite: 300, two courses selected from 350, 470 or 480, MKTG 301, and senior status.

MARKETING

MKTG 512 Consumer Marketing (4) Analysis of marketing strategies for consumer products and services. Focuses on consumer satisfaction and brand management including product line and brand developments, pricing strategies, channel and retail relationships, and marketing communication strategies for consumer goods and services. Prerequisite: B A 502 or permission of instructor.

SCHOOL OF DENTISTRY**PEDIODONTICS**

PEDO 679 Care of the Disabled Pediatric Patient (1) Clinical experiences in the management of disabled patients.

ORAL MEDICINE

ORALM 581 Advanced Seminars in Oral Radiology (2, max. 8) Explores aspects of oral and maxillofacial radiology and related fields.

COLLEGE OF EDUCATION**EDUCATION LEADERSHIP & POLICY STUDIES**

EDLPS 599 Independent Studies in Education (1-10) Registration must be accompanied by a study prospectus endorsed by the appropriate faculty adviser for the work proposed, and which with permission of the instructor, must be filed with the Office of Leadership & Policy Studies in the College of Education. Prerequisite: permission of instructor.

COLLEGE OF ENGINEERING**AERONAUTICS & ASTRONAUTICS**

A A 101 Air and Space Vehicles (5) NW Introduction to aircraft and spacecraft; how airplanes fly, how airplanes and rockets are made, how they are controlled, and how space missions are designed. Laboratory and computer simulations used as illustrations. Emphasis on conceptual, rather than mathematical, comprehension. Not open for upper divisions students in physical sciences and engineering.

A A 545 Transportation Vehicles and Infrastructure (3) Introduction to transportation vehicles and infrastructure. Technical and economic characteristics of the four principal transportation modes—air, highway, water, and rail. Provides an historical context, consideration of energy, power, and environmental impact, operational understanding of transportation vehicles, and infrastructure. Offered: jointly with CETS 545.

CHEMICAL ENGINEERING

CHEM E 454 Nanoscale Science I: Contact Mechanics and Rheology on the Nanoscale (3) Introductory nanoscale science with emphasis on contact mechanics, principles and concept of forces, scanning force microscopy, tribology (friction, wear, lubrication), rheology, ultrathin organic films, physical properties of polymers, and computer simulation.

CHEM E 557 Research in Interfacial and Colloid Science (1) Weekly research seminar and discussion of scientific literature pertaining to interfacial and colloid science. Credit/no credit only. Prerequisite: permission of instructor.

CHEM E 588 Research in Applied Microbiology (1) Weekly research seminar and discussion of scientific literature pertaining to applied microbiology. Credit/no credit only. Prerequisite: permission of instructor. Offered: jointly with MICROM 588.

TRANSPORTATION SURVEYING & CONST ENGR

CETS 545 Transportation Vehicles and Infrastructure (3) Introduction to transportation vehicles and infrastructure. Technical and economic characteristics of the four principal transportation modes—air, highway, water, and rail. Provides an historical context, consideration of energy, power, and environmental impact, operational understanding of transportation vehicles, and infrastructure. Offered: jointly with A A 545.

COMPUTER SCIENCE AND ENGINEERING

CSE 468 Very Large Scale Integration (5) Introduction to CMOS technology and circuit design. Implementation of combinational and sequential logic. VLSI design methodologies. CAD tools for layout, simulation, and validation. Students design a VLSI chip using modern CAD tools. Prerequisite: 467 or permission of instructor.

COMPUTER SCIENCE AND ENGINEERING CONT'D

CSE 586 Computer Architecture (4) Architecture of the single-chip microprocessor: instruction set design and processor implementation (pipelining, multiple issue, speculative execution). Memory hierarchy: on-chip and off-chip caches, TLB's and their management, virtual memory from the hardware viewpoint. I/O devices and control: buses, disks, and RAID's. Prerequisite: CSE majors only.

CSE 591 Current Trends in Computer Graphics (4) Introduction to computer image synthesis and interactive computer graphics applications, emphasizing the state-of-the-art algorithms and applications. Topics may include hardware, color image display, event-driven programming, texture mapping, image morphing, image compositing, curves and surfaces, photorealistic image synthesis, and physical dynamics for modeling and animation. Prerequisite: CSE majors only.

CSE 592 Applications of Artificial Intelligence (4) Introduction to the use of Artificial Intelligence tools and techniques in industrial and company settings. Topics include: foundations (search, knowledge representation) and tools such as expert systems, natural language interfaces and machine learning techniques. Prerequisite: CSE majors only.

MECHANICAL ENGINEERING

ME 320 Thermodynamics I (3) Introduction to classical macroscopic thermodynamics, including basic laws underlying energy conversion and management with emphasis on engineering design applications.

ME 573 Methodologies for Engineering Design: Probabilistic Mechanical Design (3) Study and implementation of probabilistic methods to design. Loading, geometry, stress, strain/deflection described as random variables and compared to material properties/behavior in terms of random variables. Design, analysis, reliability, risk conducted on common structures with results compared to conventional deterministic approaches. Projects using probabilistic methods to optimize selected component designs.

TECHNICAL COMMUNICATION

TC 437 Interactive Multimedia (3) VLP/MS Study of concepts and design principles with an emphasis on communicating technical and workplace information. Includes hypertext theory, interface design principles for content computing, and societal issues. Implementation of designs is encouraged but not required. Prerequisite: 411.

COLLEGE OF FOREST RESOURCES**FOREST MANAGEMENT**

FM 553 Graduate Studies in Forest Product Marketing (1-5) Independent study and research conducted on issues related to forest products marketing.

INTERDISCIPLINARY GRADUATE PROGRAM**BIOMOLECULAR STRUCTURE AND DESIGN**

BMSD 542 Literature Review in Biomolecular Structure and Design (2) Emphasizes critical evaluation of original articles in literature from all fields relevant to Biomolecular Structure and Design. Scientific writing and oral presentations emphasized. Concurrent registration in BIOC 530 required for BMSD 540. Prerequisite: first-year BMSD student or permission of instructor.

BMSD 599 Introduction to Research in Biomolecular Structure and Design (3-6, max. 24) Student works with one of the research groups within the Biomolecular Structure and Design Program for one quarter and then rotates to another laboratory for one additional quarter. Minimum two quarters, maximum four. Prerequisite: BMSD student or permission of instructor.

GLOBAL TRADE, TRANSPORTATION & LOGISTICS

GTTL 502 Seminar in Global Trade, Transportation, and Logistics (3) Interdisciplinary seminar involving two or more faculty from the GTTL committee designed to build a bridge between practitioners and researchers at the forefront of trade, transportation, and logistics. Topical seminar emphasizing a specific issue or problem.

GRADUATE SCHOOL

GRDSCH 630 Special Topics in College/University Teaching (2, max. 6) Interdisciplinary discussion of a variety of topics related to college/university teaching with an emphasis on innovation in teaching. Topics of broad campus interest complement similar offerings in individual disciplines. Credit/no credit only.

MOLECULAR AND CELLULAR BIOLOGY

MCB 520 Tutorial in Molecular and Cellular Biology (1-2) Special topics reading and discussion. Credit/no credit only.

MCB 560 Biotechnology Externship (2-12) Supervised research in a biotechnology company. Prerequisite: permission of instructor.

NEUROBIOLOGY AND BEHAVIOR

NEUBEH 503 Introduction to Neurobiology (4) Survey of all aspects of neuroscience, including (501) molecular and cellular neurobiology, (502) introduction to neuroanatomy and modules on sensory and motor systems, and (503) a discussion of higher neural processes like learning, memory, and neuroendocrinology. Lecture and laboratory discussion of original literature, observation of demonstrations, and examination of macroscopic and microscopic neural tissue.

GRADUATE SCHOOL OF LIBRARY & INFO SCIENCE**LIBRARY AND INFORMATION SCIENCE**

LIS 516 Management Skills for Information and Library Professionals (3) Management dimensions essential to successful professional practice examined. Assessment centers provide students with confidential, individual profile of management strengths, weaknesses. Class profile provides basis for improving managerial skills in class and beyond. Students develop five-year plan, resume, reexamine curriculum and post graduate opportunities. Prerequisite: 500; recommended: course in service concentration

LIS 521 Knowledge Representation (3) Introduction to variety of models for representing knowledge and structuring information, focusing on commonalities and distinctive contributions to understanding of information and communication processes. Drawing on approaches from areas such as library and information science, psychology, anthropology, and linguistics, emphasizing their significance for design of retrieval systems. Credit/no credit only.

LIS 530 Organizing Information Using Internet (3) Covers the underpinnings of Internet access and system design, including the application of principles of information organization to arrange the chaotic array of information resources on the Internet; evaluation of websites and search engines; and basic interface consideration. Credit/no credit only.

LIS 532 Design of Information Systems (3) Discusses how theories of conceptual data modeling affect design of database and information systems, examines relationships between modeling and implementation, and bridges gaps between theoretical understanding of database design and implementation issues. Implements conceptual schemata development in 531. Prerequisite: 531 or permission of instructor.

LIS 535 Web Server Administration (3) Skills needed to maintain web server. Includes evaluation and selection of hardware/software to run web site; selection of site statistics packages, site mapping and link verification software, firewalls and proxies, site indexing, web gateways, server security/access control fault tolerance, and backup/recovery. Prerequisite: 503, 530, or permission of instructor.

SCHOOL OF MEDICINE**FAMILY MEDICINE**

FAMED 545 Preclinical Geriatric Elective (1) Prerequisite: health professions student.

FAMED 556 Spanish for Health Professionals (1) Instruction in interviewing Spanish-speaking patient. Credit/no credit only. Prerequisite: health sciences student.

FAMED 630 P-WRITE Family Medicine Clinical Clerkship (* max. 24) Basic clinical clerkship for students enrolled in the WRITE Program. Prerequisite: completion of basic curriculum; third- and fourth-year students; acceptance in the WRITE program.

FAMED 699 P-WAMI Family Medicine Special Electives (* max. 24) By special arrangement for qualified students, special clerkships or externships may be available at institutions other than the University of Washington located within the WAMI region. Prerequisite: permission of department.

MICROBIOLOGY

MICROM 588 Research in Applied Microbiology (1) Weekly research seminar and discussion of scientific literature pertaining to applied microbiology. Credit/no credit only. Prerequisite: permission of instructor. Offered jointly with CHEM E 588.

MOLECULAR BIOTECHNOLOGY

MBT 499 Undergraduate Research (1-5, max. 12) Individual research projects in Molecular Biotechnology related to: humangenetics, cytogenetics, large-scale sequencing and mapping, protein structure and function, and computational analysis of protein and DNA sequences. Entry code required. Prerequisite: permission of instructor.

NEUROLOGICAL SURGERY

NEUR S 699 P-WAMI Neurological Surgery Special Electives (* max. 24) By special arrangement for qualified students, special clerkships or externships may be available at institutions other than the University of Washington located within the WAMI region. Prerequisite: permission of department.

PEDIATRICS

PEDS 506 Interdisciplinary Seminars in Adolescent Health (1) Focus on interviewing adolescents, health problems, public health issues, and health care policy. Prerequisite: graduate or professional student status.

PEDS 630 P-WRITE Pediatrics Clinical Clerkship (* max. 24) Basic clinical clerkship for students enrolled in the WRITE Program. Prerequisite: completion of basic curriculum; third- and fourth-year students; acceptance in the WRITE program.

PHARMACOLOGY

PHCOL 571 Molecular Mechanisms of Neurosecretion (1) Discussion of research strategies, methodologies, and literature relating to regulation of cyclic nucleotide levels in the cell. Emphasis on practical problem solving, data analysis, and presentation of methods important to understanding published data and designing new experiments in this area of research. Credit/no credit only. Prerequisite: permission of instructor.

PHCOL 572 Transcriptional Regulation of Growth Control Genes (1) Discussion of research strategies, methodologies, and literature relating to proliferative growth control and gene expression. Emphasis on practical problem solving, data analysis, and presentation of methods important to understanding of published data and designing new experiments in this area of research. Credit/no credit only. Prerequisite: permission of instructor.

SCHOOL OF NURSING**NURSING**

NURS 587 Role Transition Seminar (2) Emphasis on transition to doctoral study and eventual post-graduate roles. Includes information to clarify expectations and skills to facilitate success: various forms of scholarly and interpersonal communication, principles of scholarly collaboration, giving and receiving critiques, and other topics developed by participants.

NURSING METHODS

NMETH 580 Methodological Perspectives in Nursing Inquiry (5) Allows students to translate philosophical and theoretical perspectives into research methodologies. Foci will include: the relationship of theoretical perspectives to methodologies; the methodological issues among and between varying schools of thought (including contemporary empiricist, interpretive, and critical/postmodern); and how the methodologies influence choices of research design and methods.

NMETH 583 Interpretative Methods in Nursing Research (4) Seminar and field practicum for interpretative research methods. Study on health-related issues using a selected tradition in interpretative methods. Prerequisite: permission of instructor.

NMETH 585 Meta-Analysis (4) Meta-analysis examined as a method to synthesize research. Overview of meta-analytic methods; description of the collection, analysis, synthesis, and reporting of studies; explanation of statistical calculations; and discussion of reliability and validity measures incorporated into meta-analytic design. Prerequisite: permission of instructor.

COLLEGE OF OCEAN AND FISHERY SCIENCES**OCEANOGRAPHY**

OCEAN 506 Interdisciplinary Seminar in Ocean (1-3, max. 12) Lectures, discussions, and work on selected problems of an interdisciplinary nature. Prerequisite: permission of instructor.

SCHOOL OF PHARMACY**MEDICINAL CHEMISTRY**

MEDCH 558 Human Cytochrome P-450 Biochemistry (1) Presentation and discussion of research strategies and methodologies related to current problems in human drug metabolism by cytochrome P450 enzymes. Emphasis on hypothesis testing and experimental problem solving in the areas of enzyme kinetics and mechanism. Prerequisite: permission of instructor.

MEDCH 599 Cumulative Exams for Medicinal Chemistry (1) Quarterly cumulative examinations for graduate students.

PHARMACEUTICS

PCEUT 493 Current Biomedical Literature (1) Discussion of current biomedical literature with emphasis on drug therapy. Credit/no credit only.

PHARMACY

PHARM 597 Graduate Seminar (1) Interactive discussion of topical issues, methods, or analytic techniques. Topics vary. Prerequisite: graduate program student.

SCHOOL OF PUBLIC HEALTH & COMMUNITY MEDICINE**HEALTH SERVICES**

HSERV 480 Issues in Public Health (1, max. 6) Problems and issues in epidemiology, health services delivery and administration, environmental health, pathobiology, biostatistics, and related fields.

PATHOBIOLOGY

PABIO 500 Introduction to Pathobiology Research (3-9) Rotation through research laboratory. Credit/no credit only.

PB AF 596 Ethics and Values in Environmental and Natural Resource Policy (3) Explores environmental values and ethics and their relationship to the policy process. Includes content on value foundation of economic efficiency and its relationship to fairness, legal entitlements, duty to other creatures, and incommensurabilities in valuing goods. Current policy controversies are addressed.

SCHOOL OF SOCIAL WORK**SOCIAL WELFARE (BASW)**

SOC WF 403 Human Behavior and Social Environment II (3) I&S Focuses on person-in-the-environment for small groups, organizations, community, and society as systems. Utilizes developmental and social systems perspectives in seeking to understand and influence human behavior across diverse backgrounds.

SOC W 514 Foundation Practice Skills (3) Focus on the teaching of practice skills (micro, mezzo, and/or macro) associated with key contemporary themes in social work. Possible topics include social work with American Indian communities, adult interpersonal violence, and assessment and brief intervention in substance abuse and dependence.

ARCHITECTURE & URBAN PLANNING

SPRING QUARTER 1998

DEPT	COURSE	TITLE	SLN	SECTION	CRD	DAY	TIME	BLDG	ROOM	INSTRUCTOR	DEPT	COURSE	TITLE	SLN	SECTION	CRD	DAY	TIME	BLDG	ROOM	INSTRUCTOR
SPEC	CODE	COMMENTS	SPEC	CODE	COMMENTS	SPEC	CODE	SPEC	CODE	SPEC	SPEC	CODE	COMMENTS	SPEC	CODE	COMMENTS	SPEC	CODE	SPEC	CODE	SPEC

ARCHITECTURE & URBAN PLANNING

ARCHITECTURE

ENTRY CODES AVAILABLE IN GLD 208

ARCH 150	APPREC OF ARCH I (VLPA)	1272 A 2	TTh	830-920	ARC 147	PETERSON, D
ARCH 211	DESIGN DRAWING II (VLPA)	1273 AA 4	W	430-520P	ARC 147	CHING, F
			TTh	930-1220	GLD 106	
			TTh	930-1220	GLD 110	
	NO FRESHMEN					
	DESIGN DRAWING II					
	PREREQ: DESIGN DRAWING I					
1274 AB 4	W	430-520P	ARC 147	CHING, F		
			TTh	130-420	GLD 106	
			TTh	130-420	GLD 110	
	NO FRESHMEN					
	DESIGN DRAWING II					
	PREREQ: DESIGN DRAWING I					
1275 AC 4	W	430-520P	ARC 147	CHING, F		
			TTh	530-820P	GLD 106	
	NO FRESHMEN					
	DESIGN DRAWING II					
	PREREQ: DESIGN DRAWING I					
1276 AD 4	W	430-520P	ARC 147	CHING, F		
			MF	1030-120	GLD 110	
	NO FRESHMEN					
	DESIGN DRAWING II					
	PREREQ: DESIGN DRAWING I					
ARCH 302	INTRO ARCH DES III	1277 A 6	MWF	130-520	ARC 024	
			MWF	130-520	ARC 016	
	CAUP MAJORS ONLY					
	PREREQ: ARCH 315, ARCH 301					
ARCH 305	INTRO DES STUDIO III	1278 A 6	MWF	130-520	ARC 124	
	CREDIT/NO CREDIT ONLY					
	GRADS ONLY					
	ARCH MAJORS ONLY					
ARCH 312	ARCH DES DRWG III	1279 A 3	TTh	830-1020	ARC 124	KANE, J
	GRADS ONLY					
	ARCH MAJORS ONLY					
ARCH 322	INTRO STRUCTRS III	1280 A 3	MWF	1030-1220	BLD 240	ONOUYE, B
	CAUP, ARCH, CM MAJORS ONLY					
1281 B 3	MWF	1030-1220	GLD 435	LEBERT, E		
	CM, CAUP, ARCH MAJORS ONLY					
1282 C 3	MWF	830-1020	GLD 435	LEBERT, E		
	CAUP, ARCH, CM MAJORS ONLY					
ARCH 382	HIST MDRN ARCH (VLPA)	1283 A 3	MWF	930-1020	KNE 210	OCHSNER, J
	NO FRESHMEN					
ARCH 380	INTRO ARCH THEORY (VLPA/I&S)	1285 A 3	TTh	330-520	ARC 133	SELIGMANN, C
	GRADS ONLY					
	ARCH MAJORS ONLY					
ARCH 370	COMPUTERS IN ARCH	1286 A 3	TTh	1030-1220	ARC 240	JOHNSON, B
	NO FRESHMEN, SOPHOMRS (PD.1)					
	CAUP, ARCH MAJORS ONLY (PD.1&2)					
	NO FRESHMEN (PD.2&3)					
ARCH 402	ARCH DESIGN VI	1287 A 6	MWF	130-520		
	CAUP MAJORS ONLY					
ARCH 403	ARCH PROBLEMS	>1288 A 6	MWF	130-520		
	CAUP MAJORS ONLY					
ARCH 413	ARCH PHOTO PROJECTS	>1289 U 3	T	700-820P	GLD 208J	STAMETS, J
	ARCH, CAUP MAJORS ONLY (PD.1&2)					
	PREREQ: ARCH 313 OR PERMISSION					
ARCH 418	WATERCOLOR DRAWING	1290 A 3	MW	830-1020	GLD 106	KASPRISIN, R
	CAUP, ARCH MAJORS ONLY (PD.1)					

ARCH 428	STRUCT UNIT MASONRY	1291 A 3	TTh	400-520	MOR 225	TAWRESEY, J
	OFFERED JOINTLY WITH CIVE 455 A					
	ARCH, CAUP MAJORS ONLY (PD.1&2)					
ARCH 433	ACTIVE CONTROL SYST (NW)	1292 A 3	TTh	130-320	CNU 326	HEERWAGEN, D
	CAUP, ARCH MAJORS ONLY (PD.1)					
ARCH 434	COLOR AND LIGHT	1293 A 3	TTh	1030-1220	GLD 002	MILLET, M
	CAUP, ARCH MAJORS ONLY (PD.1)					
	COLOR AND LGHT					
ARCH 437	PASSIVE THERMAL CON (NW)	1294 U 3	TTh	530-650P	GLD 137	
	CAUP, ARCH MAJORS ONLY (PD.1)					
	NO FRESHMEN, SOPHOMRS (PD.3)					
ARCH 439	LI FRAM BLDG ASSEM	1295 A 3	TTh	130-420	GLD 137	
	CREDIT/NO CREDIT ONLY					
	NO FRESHMEN, SOPHOMRS, JUNIORS (PD.1)					
	CAUP, ARCH MAJORS ONLY (PD.1)					
ARCH 469	ARCH SINCE 1945 (VLPA)	>1296 A 3	MW	1030-1150	GLD 322	CLAUSEN, M
	OFFERED JOINTLY WITH ART H 493 A					
ARCH 481	RECENT ARCH THEORY (VLPA/I&S)	1297 A 3	TTh	130-250	GLD 208J	DEE, J
	MEETS WRITING COURSE REQUIREMENT					
	CAUP, ARCH MAJORS ONLY (PD.1)					
ARCH 478	ARCH CAD SYSTEMS	1299 A 4	MWF	830-1020	GLD 240	JOHNSON, B
	CAUP, ARCH MAJORS ONLY (PD.1)					
ARCH 493	ROME PREP SEMINAR	>1300 U 2	W	630-820P	GLD 435	ZARINA, A
	FOR STUDENTS PARTICIPATING IN					
	ROME PROGRAM					
ARCH 498	SPECIAL PROJECTS	1301 A 3	TTh	130-250	ARC 133	PALLERONI, S
	ARCH MAJORS ONLY (PD.1)					
	SPATIAL COMPOSITION IN ARCHITECTURE					
1302 B 2	TTh	1230-120	GLD 435	ONOUYE, B		
	CREDIT/NO CREDIT ONLY					
	NO FRESHMEN					
	INTRO TO STRUCTURAL BEHAVIOR					
>1303 C 2	TO BE ARRANGED					STAMETS, J
	CREDIT/NO CREDIT ONLY					
	4 X 5 PHOTO					
1304 D 3	TTh	900-1020	GLD 442	PRAKASH, V		
	CONTEMPORARY ASIAN ARCHITECTURE					
>1305 E 3	TO BE ARRANGED					
	CREDIT/NO CREDIT ONLY					
	ARCHITECTURE IN EDUCATION					
>1307 U 3	TTh	600-750P		BARRETT, C		
	CREDIT/NO CREDIT ONLY					
	COLUMN 5					
ARCH 499	UNDERGRAD RESEARCH	>1308 A 1-6	TO BE ARRANGED			
ARCH 502	ARCH DESIGN STUDIO	1309 A 6	MWF	130-520		
	CREDIT/NO CREDIT ONLY					
	ARCH MAJORS ONLY					
ARCH 505	ARCH DSG STUDIO OPT	1310 A 6	MWF	130-520		
	CREDIT/NO CREDIT ONLY					
	ARCH MAJORS ONLY					
ARCH 506	ADV ARCH STUDIES	>1311 A 6	TO BE ARRANGED			
	CREDIT/NO CREDIT ONLY					
	ARCH MAJORS ONLY					
ARCH 553	SPE STU ARC ANC WLD	1312 U 3	T	600-850P	ARC 025	BOSWORTH, T
	ARCH, CAUP MAJORS ONLY (PD.1)					
	PREREQ: ARCH 350 OR PERMISSION					

ARCH 559	AMER UTIL ARCH	1313 A 3	TTh	130-250	ARC 102	HILDEBRAND, C
	AMERICAN UTILITARIAN ARCH					
ARCH 561	URBAN DESIGN THEORY	1314 A 3	TTh	1030-1220	GLD 208J	KELBAUGH, D
	GRADS ONLY					
	ONLY MAJORS FROM ARCH COLLEGE					
ARCH 570	DESIGN DEVELOPMENT	1315 A 3	MF	1200-120	ARC 019	JONES, S
	ARCH MAJORS ONLY					
ARCH 573	PROFESSIONAL PRACT	1316 A 3	TTh	330-520	ARC 021	REES, P
	NO FRESHMEN MAJORS ONLY (PD.1)					
	PROFESSIONAL PRACTICE					
ARCH 581	HISTC PRSRVN USA	1317 A 3	MW	900-1020	GLD 142	PUNDT, H
	NO FRESHMEN, SOPHOMRS, JUNIORS (PD.1)					
	ARCH, B CON, L ARCH, URB P, CAUP					
	MAJORS ONLY (PD.1)					
	NO FRESHMEN, SOPHOMRS (PD.2&3)					
ARCH 582	TEC ISSUES PRVN DES	1318 U 3	T	700-850P	ARC 102	SIVINSKI, V
	NO FRESHMEN, SOPHOMRS (PD.2&3)					
	TECH ISSUES PRESERVATION DESIGN					
ARCH 596	PROF FIELD WORK	>1319 U VAR M	530-620P	GLD 117		
	CREDIT/NO CREDIT ONLY					
	ONLY MAJORS FROM ARCH COLLEGE					
ARCH 600	INDEPNDET STDY/RSCH	>1320 A 1-10	TO BE ARRANGED			
	CREDIT/NO CREDIT ONLY					
ARCH 700	MASTERS THESIS	>1321 A 1-10	TO BE ARRANGED			
	CREDIT/NO CREDIT ONLY					

ARCHITECTURE & URBAN PLANNING

COLLEGE OF ARCHITECTURE & URBAN PLANNING

CAUP 496	PRACTICAL EXPER	>1912 A 3-6	TO BE ARRANGED			ONOUYE, B
	CREDIT/NO CREDIT ONLY					

COMMUNITY AND ENVIRONMENTAL PLANNING

CEP 120	INTRO COM & ENV PLN (I&S)	1913 A 5	TTh	1230-220	LOW 106	
	INTRO TO COMMUNITY & ENVIRON PLANN					
	PLANNING					
CEP 303	SOC STRCTRS & PROC (I&S)	1914 A 5	MWF	830-1030	ECC	RYAN, D
	CREDIT/NO CREDIT ONLY					
	CEP MAJORS ONLY					
1915 B 5	MWF	830-1030	ECC	KASPRISIN, R		
	CREDIT/NO CREDIT ONLY					
	CEP MAJORS ONLY					
CEP 446	INTERNSHIP	1916 U 5	T	430-550P	GLD 142	RYAN, D
	CREDIT/NO CREDIT ONLY					
	CEP MAJORS ONLY					
CEP 462	COMMNTY & ENVIRMT (I&S)	1917 A 5	MWF	830-1020	GLD 117	RYAN, D
	CREDIT/NO CREDIT ONLY		</			

DEPT COURSE TITLE
SLN SECTION CRD DAY TIME BLDG ROOM INSTRUCTOR
SPEC CODE COMMENTS

DEPT COURSE TITLE
SLN SECTION CRD DAY TIME BLDG ROOM INSTRUCTOR
SPEC CODE COMMENTS

DEPT COURSE TITLE
SLN SECTION CRD DAY TIME BLDG ROOM INSTRUCTOR
SPEC CODE COMMENTS

COMMUNITY AND ENVIRONMENTAL PLANNING CONT'D

CEP 498 SPECIAL TOPICS (I&S)
1918 A 1 TO BE ARRANGED * * RYAN, D
* CREDIT/NO CREDIT ONLY
DROP CODE REQUIRED
CEP MAJORS ONLY
APRIL 4-6 AT CAMP INDIANOLA
1919 B 2-6 TO BE ARRANGED * * CHAPIN, T
* CREDIT/NO CREDIT ONLY BROWN, J
JUNIORS, SENIORS, GRADS ONLY (PD.2&3) RYAN, D
CEP, URBSP MAJORS ONLY (PD.2&3)
CEP 120/PORTFOLIO PROJECT
>1920 U 3-5 M 600-900P DEN 209 DEAN, B
* CREDIT/NO CREDIT ONLY
INTERNATIONAL HISTORY OF ENVIRONMENTALISM I
CEP 499 INDEPN DNT STDY/RSCH
>1921 A 1-5 TO BE ARRANGED * * RYAN, D
CREDIT/NO CREDIT ONLY

URBAN PLANNING

ENTRY CODES AVAILABLE IN GLD 410
URBDP 300 INTRO TO URBAN PLAN (I&S)
7326 AA 5 TTh 930-1120 GLD 322 LUDWIG, R
M 1130-1220 GLD 442
7327 AB 5 TTh 930-1120 GLD 322 LUDWIG, R
T 1130-1220 GLD 442
7328 AC 5 TTh 930-1120 GLD 322 LUDWIG, R
W 1130-1220 GLD 442
7329 AD 5 TTh 930-1120 GLD 322 LUDWIG, R
Th 1130-1220 GLD 442
7330 AE 5 TTh 930-1120 GLD 322 LUDWIG, R
F 1130-1220 GLD 442
URBDP 370 READING THE CITY (VLPA/I&S)
7331 A 3-5 TTh 230-420 SHI 105 RYAN, D
MEETS WRITING COURSE REQUIREMENT
URBDP 465 REAL ESTATE FINANCE
7332 A 4 TTh 1030-1220 GLD 435 FILLEY, R
OFFERED JOINTLY WITH CM 455 A
URBDP 470 INTRO URBAN DESIGN (VLPA/I&S)
7333 A 3 TTh 230-420 GLD 435 ROLFE, G
SENIORS ONLY
URBDP 498 SPECIAL TOPICS
7334 A 3 Th 1230-150 GLD 317 MILLER, D
GRADS ONLY
URBDP, PB AF MAJORS ONLY
PROFESSIONAL PRACTICE COLLOQUIUM
>7335 B 2 T 230-420 GLD 117 BELL, E
PREREQ:URBDP 422, GIS PLAN ANALYSIS
7337 U 3 TTh 430-550P GLD 435 ALBERTI, M
OFFERED JOINTLY WITH PB AF 599 U
GRADS ONLY
NO FRESHMEN, SOPHNRs, JUNIORS, SENIORS
GROUP DYNAMICS AND CONFLICT RESOLUTION
URBDP 499 SPECIAL PROJECTS
>7338 A VAR TO BE ARRANGED * *
URBDP 507 GEN URB PLAN LAB
7339 A 5 MW 1230-420 GLD 416 LUDWIG, R
GRADS ONLY
URBDP MAJORS ONLY
URBDP 510 THRY & METH PLAN I
7340 A 4 TTh 930-1120 GLD 236 BAE, C
GRADS ONLY
URBDP, UD&PL MAJORS ONLY
URBDP 530 LAND USE/TRANS MODS
7341 U 3 MW 430-620P PAR 206 WADDELL, P
OFFERED JOINTLY WITH CETS 370 U
GRADS ONLY
URBDP 547 PROFESSIONAL PROJ
>7342 A 9 TO BE ARRANGED * *
CREDIT/NO CREDIT ONLY
GRADS ONLY
URBDP MAJORS ONLY
URBDP 572 CASE STUDIES UD&DEV
7343 U 3 MW 430-550P GLD 2083 RASPRISIN, R
GRADS ONLY

URBDP 580 LEGAL & ADMIN FRAME
7344 A 4 MW 930-1120 ARC 019 BLANCO, H
GRADS ONLY
URBDP, UD&PL, ARCH MAJORS ONLY
URBDP 588 IMPLEMENT PRES & UD
>7345 U 4 Th 330-620P GLD 117 MEISNER, J
URBDP 593 DOCTORAL SMNR III
7346 A 4 TTh 230-420 GLD 100 WADDELL, P
GRADS ONLY
DOC SEM III: URBAN THEORY
URBDP 598 SPECIAL TOPICS
7347 A 1 T 1030-1150 GLD 317 MILLER, D
CREDIT/NO CREDIT ONLY
GRADS ONLY
UD&PL, URBSP MAJORS ONLY
PHD CANDIDATES COLLOQUIUM
7349 V 3 M 600-850P PAR 106 ROYER, C
OFFERED JOINTLY WITH PB AF 565 U
GRADS ONLY
URBDP, UD&PL MAJORS ONLY
STRATEGIES OF URBAN TRANSFORMATION
7350 W 4 TTh 430-620P GLD 100
URBDP, UD&PL, PB AF, GEOG MAJORS ONLY
GRADS ONLY (PD.1&2)
ADVANCED ENVIRONMENTAL PLAN THEORY
7351 X 3 MW 430-550P GLD 435 WESTERLUND, F
GRADS ONLY
URBDP, UD&PL MAJORS ONLY (PD.1&2)
PLANNING FOR HAZARD MANAGEMENT
SENIORS MAY TAKE THIS COURSE WITH INSTR PERM
URBDP 600 INDEPN DNT STDY/RSCH
>7352 A 1-10 TO BE ARRANGED * *
CREDIT/NO CREDIT ONLY
URBDP 700 MASTERS THESIS
>7353 A 1-10 TO BE ARRANGED * *
CREDIT/NO CREDIT ONLY
URBDP 800 DOCTORAL DISSERTATN
>7354 A 1-10 TO BE ARRANGED * *
CREDIT/NO CREDIT ONLY

CONSTRUCTION MANAGEMENT

CM 331 CONST ESTIMATING I
2279 A 4 TTh 100-250 ARC 019 PACE, C
CM MAJORS ONLY
PREREQUISITES: CM 313, 323, 320, 310
2280 B 4 TTh 300-450 ARC 019 PACE, C
CM MAJORS ONLY
PREREQUISITES: CM 310, 313, 320, 323
CM 332 CONST EQUIP MGMT
2281 A 3 MWF 1230-120 GLD 322 SCHAUFELBERG
CM MAJORS ONLY
OTHERS BY PERM
CM 333 CONSTRUCTION SAFETY
2282 A 3 TTh 1000-1120 PAB A110 FREDLEY, J
CM MAJORS ONLY
ADD. CODE REQUIRED (PD.3)
PREREQUISITES: CM 323, 320
CM 431 PROJECT MGMT II
2288 A 4 TTh 300-450 GLD 322 RILEY, D
NO FRESHMEN, SOPHNRs, JUNIORS
CM MAJORS ONLY
PREREQUISITES: CM 323, 320
CM 432 SOILS & FOUNDATIONS
2289 A 3 TTh 130-250 GLD 322 TWELKER, M
CM MAJORS ONLY
CM 433 CONSTR LABOR RELA
2290 A 4 W 230-520 GLD 322 GOLDBLATT, S
CM MAJORS ONLY
ADD CODE REQUIRED (PD.3)
DROP CODE REQUIRED (PD.3&4)
OTHERS BY PERMISSION
CM 455 REAL ESTATE FINANCE
2291 A 4 TTh 1030-1220 GLD 435 FILLEY, R
OFFERED JOINTLY WITH URBSP 455 A
CM 499 UNDERGRAD RESEARCH
>2294 A VAR TO BE ARRANGED * *
CM MAJORS ONLY

LANDSCAPE ARCHITECTURE

ENTRY CODES AVAILABLE IN GLD 348
L ARCH 303 NATRL PROCS DESIGN
>4291 A 5 MWF 130-520 GLD 435
DROP CODE REQUIRED
L ARCH MAJORS ONLY
L ARCH 322 INTRO TO PLNTG DES (VLPA)
4292 U 3 TTh 430-550P JHN 006 ROBERTSON, I
L ARCH 332 LANDSCAPE CONSTRCTN
4293 A 4 MW 830-1150 GLD 436 MAC ELROY, W
L ARCH 403 CULTURAL LANDSCAPE
4294 A 6 MWF 130-520 GLD 317 HAMILTON, R
L ARCH 406 INDIV DSGN STUDIO
>4295 A 6 TO BE ARRANGED * *
L ARCH MAJORS ONLY
L ARCH 412 LA COMMUNICATIONS
>4296 A 2 MF 1100-1150 ARC 025
DROP CODE REQUIRED
L ARCH MAJORS ONLY
L ARCH 473 PROFESSIONAL PRACT
>4297 A 3 MF 1200-120 GLD 436 JOHNSON, J
DROP CODE REQUIRED
L ARCH MAJORS ONLY
L ARCH 475 ADVANCED PROJ DSGN
>4298 A 6 MWF 130-520 GLD 436 SMITH, L
DROP CODE REQUIRED
L ARCH MAJORS ONLY
PREREQ: L ARCH 474
L ARCH 476 PROFESSL OPERATION
>4299 A 3-6 TO BE ARRANGED * *
CREDIT/NO CREDIT ONLY
DROP CODE REQUIRED
L ARCH MAJORS ONLY
L ARCH 498 SPECIAL PROJECTS
>4300 A 3 TTh 830-1020 GLD 236 BALDINO, R
DROP CODE REQUIRED
L ARCH MAJORS ONLY
CADD IN L ARCH
L ARCH 499 UNDERGRAD RESEARCH
>4301 A 1-6 TO BE ARRANGED * *
DROP CODE REQUIRED
L ARCH MAJORS ONLY
L ARCH 523 LANDSCAPE TECHN
>4302 A 6 TTh 1030-1220 GLD 436 SCHAUMAN, S
TTh 130-520 GLD 436
DROP CODE REQUIRED
L ARCH 570 SCHOLAR & RESEARCH
>4303 A 3 MF 1200-120 GLD 2083 SCHAUMAN, S
DROP CODE REQUIRED
L ARCH 600 INDEPN DNT STDY/RSCH
>4304 A 1-10 TO BE ARRANGED * *
DROP CODE REQUIRED
L ARCH 601 INTERNSHIP
>4305 A 3-6 TO BE ARRANGED * *
CREDIT/NO CREDIT ONLY
INTERNSHIP
L ARCH 700 MASTERS THESIS
>4306 A 1-10 TO BE ARRANGED * *
DROP CODE REQUIRED
L ARCH MAJORS ONLY

COLLEGE OF ARTS & SCIENCES

AMERICAN ETHNIC STUDIES

AFRO-AMERICAN STUDIES

AFRAM 201 INTRO BLACK STUDIES (I&S)
1155 A 5 MW 130-320 SHI 102 JOHNSON, E
F 130-220 SHI 304 JOHNSON, E
AFRAM 260 BLK MALE/FEM & FAM (I&S)
1156 A 5 TTh 1030-1220 HEB 238 SCOTT, J
F 1030-1120 LOW 102
OFFERED JOINTLY WITH SOC 260 A
ENTRY CODES: FROM INSTRUCTOR
AFRAM 308 BASIC SWAHILI
>1157 A 5 NTWTRF 830-920 THO 135 MAULANA, S
>1158 B 5 NTWTRF 930-1020 EEB 037 MAULANA, S

COLLEGE OF ARTS & SCIENCES

SPRING QUARTER 1998

DEPT COURSE TITLE
SLN SECTION CRD DAY TIME BLDG ROOM INSTRUCTOR
SPEC CODE COMMENTS

DEPT COURSE TITLE
SLN SECTION CRD DAY TIME BLDG ROOM INSTRUCTOR
SPEC CODE COMMENTS

DEPT COURSE TITLE
SLN SECTION CRD DAY TIME BLDG ROOM INSTRUCTOR
SPEC CODE COMMENTS

AFRO-AMERICAN STUDIES CONT'D

AFRAM 334 SIXTIES IN AMERICA (I&S)
1159 A 5 TTh 130-320 CHU 120 HASSAN, J
OFFERED JOINTLY WITH HSTAA 334 A
THE SIXTIES IN AMERICA

AFRAM 358 LIT OF BLK AMERICA (VLPA)
1160 A 5 MW 1230-220 LOW 106 MOODY, J
OFFERED JOINTLY WITH ENGL 358 A
ADD CODE REQUIRED (PD.3)
PLUS 1 HR *

AFRAM 403 INTERMED SWAHILI (VLPA)
1161 A 5 MThWTF 1030-1120 LOW 220 MAULANA, S

AFRAM 490 RES BLK COMMUNITY
>1162 A 1-5 TO BE ARRANGED * *
INSTRUCTOR I.D. FROM INSTRUCTOR

>1163 B 1-5 TO BE ARRANGED * *
INSTRUCTOR I.D. PDL 8503

>1164 C 1-5 TO BE ARRANGED * *
INSTRUCTOR I.D. FROM INSTRUCTOR

>1165 D 1-5 TO BE ARRANGED * *
INSTRUCTOR I.D. FROM INSTRUCTOR

AMERICAN ETHNIC STUDIES

AES 180 AMER ETHNIC HISTORY (I&S)
1146 A 5 MW 1230-220 MLR 301 GAMBOA, E
F 1230-120 MLR 301

AES 380 POL ECON OF RACE US (I&S)
1147 A 5 TTh 1130-120 THO 125 PITCHFORD, S
F 1130-1220 THO 135 PITCHFORD, S

AES 470 RACIALLY MIXED USA (I&S)
1148 A 5 TTh 1130-120 SMI 105 ROOT, M
X F 1130-1220 LOW 101 ROOT, M

AES 494 COMMUNITY INTERN
>1149 A 3-5 TO BE ARRANGED * *
CREDIT/NO CREDIT ONLY
JUNIORS, SENIORS ONLY
AES MAJORS ONLY
INSTRUCTOR I.D. FROM INSTR

AES 495 SENIOR THESIS (I&S)
>1150 A 5 MW 1130-120 BLM 205 BUTLER, J
MEETS WRITING COURSE REQUIREMENT
ENTRY CODE, SEE ADVISOR

>1151 B 5 MW 1130-120 PAR 213 CAUCE, A
MEETS WRITING COURSE REQUIREMENT
ENTRY CODE, SEE ADVISOR

AES 498 AES SPECIAL TOPICS (I&S)
1152 A 3 TTh 230-350 THO 125 PITCHFORD, S
OFFERED JOINTLY WITH AIS 475 A
ETHNIC IMAGES & IMAGE-MAKING:
EUROPEAN & NATIVE AMERICAN EXAMPLES

AES 499 IND STDY & RESEARCH
>1154 A 3-5 TO BE ARRANGED * *
INSTRUCTOR I.D. FROM INSTR

ASIAN-AMERICAN STUDIES

AAS 210 ASIAN-AM IDENTITY (I&S)
1085 A 5 MW 230-420 THO 135 SO, C
F 230-320 THO 119

AAS 380 FIL-AM HIST & CLTR (I&S)
1086 A 5 TTh 330-520 THO 119 CORDOVA, D
CORDOVA, F

AAS 372 INTRNMT CMPS N AMER (I&S)
1087 A 5 MW 1230-220 SAV 249 KASHIMA, T
F 1230-120 THO 135 KASHIMA, T

AAS 402 CONTEMP ASIA-AM LIT (I&S)
1088 A 5 TTh 130-320 JHN 123 SOLBERG, S
OFFERED JOINTLY WITH ENGL 452 A
MEETS WRITING COURSE REQUIREMENT
ADD CODE REQUIRED (PD.3)

AAS 498 SPECIAL TOPICS (I&S)
1089 A 5 TTh 930-1120 SAV 132 BACHO, P
F 930-1020 SAV 131
MEETS WRITING COURSE REQUIREMENT
MODERN FILIPINO LITERATURE

AAS 499 UNDERGRAD IND STDY
>1090 A 1-5 TO BE ARRANGED * *
INSTRUCTOR I.D. FROM INSTR

>1091 B 1-5 TO BE ARRANGED * *
>1092 C 1-5 TO BE ARRANGED * *

CHICANO STUDIES

CHSTU 201 INTRO CHICANO STDY (I&S)
2209 A 5 MThWTF 1030-1120 SMI 102 RAMIREZ, L

CHSTU 254 CHICANO HIS WASH ST (I&S)
2210 A 5 MW 1230-220 BNS 117 GAMBOA, E
F 1230-120 BNS 117

CHSTU 391 INDEP STUDY
2211 A 1-6 MW 330-520 DEN 206 RAMIREZ, L
F 330-420 DEN 206

>2212 B 1-6 TO BE ARRANGED * *
INSTRUCTOR I.D. FROM INSTRUCTOR

CHSTU 491 SPCL TOPICS CH STU (I&S)
2213 A 5 MThWTF 330-420 DEN 213 RAMIREZ, L
"BEGINNING NDHAUTL" (AZTEC)

ANTHROPOLOGY

AMERICAN INDIAN STUDIES

AIS 118 AM IND LANG:NAVAJO
1166 A 5 MThWTF 1230-120 PAR 306 THOMAS, W

AIS 203 PHIL-AESTHET UNIVER (I&S)
1167 A 5 MTh 1230-145 PAR 112 SCHWARZ, M

AIS 253 WOOD DESIGN (VLPA)
1168 U 3 TTh 330-820P PAR 106 OLIVER, M

AIS 336 LGL PROB AM IND (I&S)
1171 A 5 MThWTF 930-1020 CHU 226 HARMON, A

AIS 377 CONTEMP AM IND LIT (VLPA)
>1172 U 5 MW 500-650P PAR 310
OFFERED JOINTLY WITH ENGL 359 U
ADD CODE REQUIRED (PD.1)
DROP CODE REQUIRED (PD.1)

AIS 423 PUEBLO WOMEN AM SW (I&S)
1173 A 5 MW 130-320 THO 134 JACOBS, S
X OFFERED JOINTLY WITH ANTH 469 C
PUEBLO WOMEN OF THE AMERICAN S.W.
ETHNOHISTORICAL & CONTEMPORARY
PERSPECTIVES; RECOMMENDED: WOMEN
200 & AIS 201, 202, 240, OR 317
OR WOMEN/ANTH 353

AIS 475 SPEC TOP IND ST (I&S)
1174 A 3 TTh 230-350 THO 125 PITCHFORD, S
OFFERED JOINTLY WITH AES 498 A
ETHNIC IMAGES & IMAGE-MAKING:
EUROPEAN & NATIVE AMERICAN EXAMPLE
1175 B 5 TTh 230-450 PAR 108 SCHWARZ, M
OFFERED JOINTLY WITH MUSEUM 488 A
SOPHRS, JUNIORS, SENIORS ONLY
NATIVE AMERICANS AND MUSEUMS

1176 C 3 MW 230-350 MUS 223 CUNNINGHAM, J
MUSICAL WORLD OF THE PACIFIC
NORTHWEST INDIANS
PREREQUISITE: AIS 110 OR EQUIV

1177 D 3 MW 1130-1250 THO 135
NATIVE AMERICANS & WORLD RELIGIONS

AIS 499 INDEPENDENT STUDY
>1178 A 1-5 TO BE ARRANGED * *
JUNIORS, SENIORS ONLY
INSTRUCTOR I.D. PDL C314

ANTHROPOLOGY

ENTRY CODES AVAILABLE IN DEN M032

ANTH 100 INTRO TO ANTHRO (I&S)
1211 AA 5 MThWTF 1030-1120 ARC 147 NELSON, S
T 830-920 DEN 209

1212 AB 5 MThWTF 1030-1120 ARC 147 NELSON, S
T 830-920 DEN 212

1213 AC 5 MThWTF 1030-1120 ARC 147 NELSON, S
T 830-920 DEN 211

1214 AD 5 MThWTF 1030-1120 ARC 147 NELSON, S
T 930-1020 SWS 8012

1215 AE 5 MThWTF 1030-1120 ARC 147 NELSON, S
T 930-1020 SWS 230

1216 AF 5 MThWTF 1030-1120 ARC 147 NELSON, S
T 930-1020 CLK 220

1217 AG 5 MThWTF 1030-1120 ARC 147 NELSON, S
T 1130-1220 SWS 038

1218 AH 5 MThWTF 1030-1120 ARC 147 NELSON, S
T 1130-1220 SAV 343

1219 AI 5 MThWTF 1030-1120 ARC 147 NELSON, S
T 1130-1220 SWS 230

1220 AJ 5 MThWTF 1030-1120 ARC 147 NELSON, S
T 1230-120 SAV 316

1221 AK 5 MThWTF 1030-1120 ARC 147 NELSON, S
T 1230-120 CLK 220

1222 AL 5 MThWTF 1030-1120 ARC 147 NELSON, S
T 1230-120 CLK 119

ANTH 207 CLASS/CULTURE AMER (I&S)
1223 AA 5 MThWTF 1030-1120 PAR 108 LEVEE, J
Th 830-920 DEN 211

1224 AB 5 MThWTF 1030-1120 PAR 108 LEVEE, J
Th 930-1020 DEN 216

1225 AC 5 MThWTF 1030-1120 PAR 108 LEVEE, J
Th 1130-1220 ART 003

1226 AD 5 MThWTF 1030-1120 PAR 108 LEVEE, J
Th 1230-120 DEN 302

ANTH 301 HUMAN NATURE & CUL (I&S)
1227 A 3 MWF 1030-1120 DEN 206 THOMPSON, E
MEETS WRITING COURSE REQUIREMENT

ANTH 318 ISLAM MDL EAST CULT (I&S)
1228 A 3 MW 130-250 DEN 206 SHIVA, M

ANTH 322 COMPAR STUDY DEATH (I&S)
1230 A 5 MWF 1230-150 EEB 037 GREEN, J
OFFERED JOINTLY WITH RELIG 320 A
JUNIORS, SENIORS, GRADS ONLY
ADD CODE REQUIRED (PD.3)
JUNIORS, SENIORS, GRADS ONLY

ANTH 349 NATIVE AM WOMEN 20C (I&S)
1231 A 3 T 1230-320 DEN 302 BENTZ, M
X SOPHRS, JUNIORS, SENIORS ONLY

ANTH 370 HAN CHIN SOC CLTR (I&S)
1233 A 5 MWF 1130-1250 DEN 206 NOTAR, B
OFFERED JOINTLY WITH SISEA 370 A

ANTH 399 JR HONORS SEMINAR (I&S)
>1234 A 5 MW 130-320 DEN H32A HARRELL, S
H MEETS WRITING COURSE REQUIREMENT
JUNIORS ONLY
ANTH HONORS STUDENTS ONLY

ANTH 402 SOC EA & SO AFRICA (I&S)
1235 A 5 MThWTF 1130-1220 DEN 205 WINANS, E

ANTH 440 CHILD CLTR HEALTH (I&S)
1236 A 4 W 330-620 HSD E214 HORN, B
OFFERED JOINTLY WITH NURS 495 A

ANTH 447 RELIGION IN CHINA (I&S)
1237 A 5 MThWTF 830-920 SMI 105 HARRELL, S
OFFERED JOINTLY WITH SISEA 445 A
MEETS WRITING COURSE REQUIREMENT

ANTH 453 PHONOLOGY III (VLPA/I&S)
1238 A 4 MThWTF 1030-1120 THO 325 HARGUS, S
OFFERED JOINTLY WITH LING 453 A
MEETS WRITING COURSE REQUIREMENT

SYMBOLS

VLPA = Visual, Literary and Performing Arts
I&S = Individuals and Societies
NW = Natural World
QSR = Quantitative, Symbolic, or Formal Reasoning
C = English Composition

H = Honors Course
> = Limited enrollment in this section, students
must obtain Entry Code or Faculty Number
% = New Course (See front of Time Schedule)
"How to Read Course Listings" (See back of Time Schedule)

PD1 = Period I (Feb. 20-Mar. 8)
PD2 = Period II (Mar. 9-Mar. 29)
PD3 = Period III (Mar. 30-Apr. 12)
PD4 = Period IV (Apr. 13-May 17)

SPRING QUARTER 1998

COLLEGE OF ARTS & SCIENCES

DEPT SLN SPEC	COURSE SECTION CODE	TITLE CRD COMMENTS	DAY	TIME	BLDG	ROOM	INSTRUCTOR	DEPT SLN SPEC	COURSE SECTION CODE	TITLE CRD COMMENTS	DAY	TIME	BLDG	ROOM	INSTRUCTOR
ANTHROPOLOGY CONT'D															
ANTH 466	1239 A 5	CONTEMP ETHNOGRAPHY (I&S) TTH 130-350 JUNIORS, SENIORS ONLY NO FRESHMEN, SOPHOMRES, GRADS	DEN	209	ROTH, J			ANTH 700	>1261 A	MASTERS THESIS 1-10 TO BE ARRANGED CREDIT/NO CREDIT ONLY					
ANTH 467	>1240 A 5	ECOLOGICAL ANTH (I&S) MWF 1030-1150 SENIORS, GRADS ONLY	SAV	146	SMITH, E			ANTH 800	>1262 A	DOCTORAL DISSERTATN 1-10 TO BE ARRANGED CREDIT/NO CREDIT ONLY					
ANTH 462	1241 A 4	SYNTAX II (VLP&I&S) MTWTF 930-1020 OFFERED JOINTLY WITH LING 462 A	THO	325	CONTRERAS, H			ARCHEOLOGY							
ANTH 468	>1242 A	ANTH HONORS THESIS (I&S) 1-9 TO BE ARRANGED H						ENTRY CODES AVAILABLE IN DEN M032							
ANTH 469	>1243 A 3-5	SPEC STUDIES ANTH (I&S) WAORANI FIELD STUDIES						ARCHY 205	1323 U 5	PRINCIPLES OF ARCHY (I&S) KW 700-920P DEN 216	COLE, S				
ANTH 489	1244 B 5	ADV PROB ETHNOLOGY (I&S) JUNIORS, SENIORS, GRADS ONLY RITUAL AND MASS POLITICS IN THE MODERN ISLAMIC MIDDLE EAST	DEN	209	SHIVA, M			ARCHY 299	>1324 ZN 1-3	ARCHY LAB TECHNIQUE (I&S) TO BE ARRANGED	FITZHUGH, J				
ANTH 491	>1248 A 2	HONORS COLLOQUIUM (I&S) H CREDIT/NO CREDIT ONLY SENIORS, JUNIORS ONLY ANTH HONORS STUDENTS ONLY	PAR	213				ARCHY 320	1325 AA 5	PREHISTORY NW COAST (I&S) MTWTF 1030-1120 W 1030-1120 OFFERED JOINTLY WITH ARCHY 530 AA	STEIN, J				
ANTH 495	1249 A 5	ADV PROB ETHNOLOGY (I&S) TTH 830-1020 OFFERED JOINTLY WITH SISEA 490 A JUNIORS, SENIORS ONLY	SMI	113	ROTH, J			ARCHY 320	1326 AB 5	PREHISTORY NW COAST (I&S) MTWTF 1030-1120 W 1130-1220 OFFERED JOINTLY WITH ARCHY 530 AA	STEIN, J				
ANTH 499	>1250 A	UNDERGRAD RESEARCH VAR TO BE ARRANGED						ARCHY 320	1327 AC 5	PREHISTORY NW COAST (I&S) MTWTF 1030-1120 W 1230-120 OFFERED JOINTLY WITH ARCHY 530 AA	STEIN, J				
ANTH 509	>1251 A 4	SOCL ANTH PROB PAPER TO BE ARRANGED CREDIT/NO CREDIT ONLY GRADS ONLY						ARCHY 320	1328 AD 5	PREHISTORY NW COAST (I&S) MTWTF 1030-1120 W 130-220 OFFERED JOINTLY WITH ARCHY 530 AA	STEIN, J				
ANTH 510	1252 A 3	SMNR N AMER INDIANS W 130-320 GRADS ONLY (PD.182) GRADS, JUNIORS, SENIORS ONLY (PD.3)	DEN	213	WITHERSPOON			ARCHY 371	>1329 A 5	ANALYSIS ARCHY DATA (I&S) MW 130-420 DEN 115	HAGSTRUM, M				
ANTH 520	1253 A 5	ECOL EVOL ANTH THRY MW 230-420 GRADS ONLY	DEN	305	SMITH, E			ARCHY 465	1331 A 3	CLTRL RESOURCE MNGT (I&S) MW 330-450 DEN 211	THOMPSON, G				
ANTH 521	>1254 A 3	SEMINAR RELIGION W 330-520 OFFERED JOINTLY WITH RELIG 502 A GRADS ONLY	DEN	205	KEYES, C			ARCHY 466	>1332 A	HONORS THESIS (I&S) 1-9 TO BE ARRANGED H					
ANTH 561	>1255 A 3	SMNR MTHD&THEORIES T 130-420 GRADS ONLY DOMESTICITY AND THE PRACTICES OF INTERIORITY	DEN	304	ANAGNOST, A			ARCHY 478	1333 A 5	PREHIST ARID WEST (I&S) MTWTF 930-1020 DEN 217	GRAYSON, D				
ANTH 562	1256 A 3	CLIN APPLIED ANTHRO W 230-520 OFFERED JOINTLY WITH NURS 562 A GRADS ONLY	HST	7658	CHRISMAN, H			ARCHY 490	>1334 A	MUS CURAT PRACTICUM 1-5 TO BE ARRANGED OFFERED JOINTLY WITH MUSEUM 490 A					
ANTH 567	>1257 A 5	THEORY SC ANTH MW 130-320 GRADS ONLY ANTH MAJORS ONLY	DEN	401	ANAGNOST, A			ARCHY 490	>1335 B	1-5 TO BE ARRANGED OFFERED JOINTLY WITH MUSEUM 490 B					
ANTH 575	>1258 A 5	CULTURE AND ILLNESS T 230-520 SENIORS, GRADS ONLY PLUS TWO HOURS	DEN	313	RHODES, L			ARCHY 498	>1336 A 5	EXPLANATORY THEORY (I&S) MW 1130-1250 JUNIORS, SENIORS, GRADS ONLY	FITZHUGH, J				
ANTH 590	>1259 A 3	SMNR MUSEUM THEORY TTH 230-400 OFFERED JOINTLY WITH MUSEUM 590 A	BHM	112	HUTTERER, K			ARCHY 499	>1337 A	UNDERGRAD RESEARCH VAR TO BE ARRANGED					
ANTH 800	>1260 A	INDEPNDNT STDY/RSCH 1-10 TO BE ARRANGED						ARCHY 530	>1338 AA 5	PREHISTORY NW COAST (I&S) MTWTF 1030-1120 T 330-420 OFFERED JOINTLY WITH ARCHY 320 AA GRADS ONLY	STEIN, J				
BIOCULTURAL ANTHROPOLOGY															
BIO A 100	1620 AA 3	EVOL & HUMAN BEHAV (NW) T 930-1020 OFFERED JOINTLY WITH ZOO 100 AA	JHN	006	ROHWER, S HERRON, J			BIO A 201	1624 AA 5	PRIN BIOLOGCAL ANTH (NW) TWTF 930-1020 T 830-920 OFFERED JOINTLY WITH MUSEUM 590 A	ECK, G				
BIO A 201	1625 AB 5	PRIN BIOLOGCAL ANTH (NW) TWTF 930-1020 T 830-920 OFFERED JOINTLY WITH MUSEUM 590 A	KNE	220	ECK, G			BIO A 100	1622 AC 3	EVOL & HUMAN BEHAV (NW) T 930-1020 OFFERED JOINTLY WITH ZOO 100 AB	ROHWER, S HERRON, J				
BIO A 201	1626 AC 5	PRIN BIOLOGCAL ANTH (NW) TWTF 930-1020 T 1030-1120 OFFERED JOINTLY WITH MUSEUM 590 A	KNE	220	ECK, G			BIO A 100	1623 AD 3	EVOL & HUMAN BEHAV (NW) T 930-1020 OFFERED JOINTLY WITH ZOO 100 AD	ROHWER, S HERRON, J				
BIO A 201	1627 AD 5	PRIN BIOLOGCAL ANTH (NW) TWTF 930-1020 T 1030-1120 OFFERED JOINTLY WITH MUSEUM 590 A	KNE	220	ECK, G			BIO A 100	1622 AC 3	EVOL & HUMAN BEHAV (NW) T 930-1020 OFFERED JOINTLY WITH ZOO 100 AC	ROHWER, S HERRON, J				
BIO A 372	1633 A 5	EVOL VIEWS HUMAN (I&S/NW) MTW 930-1020 TH 930-1120 MEETS WRITING COURSE REQUIREMENT PREREQUISITE: BIO A 201	MUS	219	NEWELL, L			BIO A 382	1634 A 3	HUM POPULATION BIOL (NW) TTH 230-350 DEN 217	TRACER, D				
BIO A 382	1635 A 5	HUM POPULATION BIOL (NW) MTWTF 130-220 NO FRESHMEN OPTIONAL "W" COURSE MUST HAVE TAKEN BIO A 388	DEN	211	ECK, G			BIO A 389	1635 A 5	HUM FOSSIL EVOL (NW) MTWTF 130-220 NO FRESHMEN OPTIONAL "W" COURSE MUST HAVE TAKEN BIO A 388	DEN	211	ECK, G		
BIO A 466	>1636 A 1-9	BIOLCTR HONORS THES (NW) TO BE ARRANGED H						BIO A 466	>1637 A 5	BIOLCTR HONORS THES (NW) TTH 230-420 DEN 449	NEWELL, L				
BIO A 498	>1637 A 5	GROWTH&DEV-ADOLESC (NW) TTH 230-420 PREREQUISITE: BIO A 495	DEN	449	NEWELL, L			BIO A 498	>1638 A	VAR TO BE ARRANGED					
BIO A 499	>1638 A	UNDERGRAD RESEARCH VAR TO BE ARRANGED						BIO A 600	>1639 A	INDEPNDNT STDY/RSCH 1-10 TO BE ARRANGED					
APPLIED MATHEMATICS															
AMATH 351	1179 A 3	DIFF EQUATIONS (NW) MWF 1030-1120 OFFERED JOINTLY WITH MATH 351 A	GUG	410	CRIMINALE, W			AMATH 351	1179 A 3	DIFF EQUATIONS (NW) MWF 1030-1120 OFFERED JOINTLY WITH MATH 351 A	GUG	410	CRIMINALE, W		
AMATH 352	1180 A 3	LINR ALG & NUM ANLY (NW) MWF 1230-1220 OFFERED JOINTLY WITH MATH 352 A	GUG	410				AMATH 352	1180 A 3	LINR ALG & NUM ANLY (NW) MWF 1230-1220 OFFERED JOINTLY WITH MATH 352 A	GUG	410			
AMATH 353	1181 A 3	PARTIAL DIFF EQNS (NW) MWF 230-320 OFFERED JOINTLY WITH MATH 353 A	GUG	410	TUNG, K			AMATH 353	1181 A 3	PARTIAL DIFF EQNS (NW) MWF 230-320 OFFERED JOINTLY WITH MATH 353 A	GUG	410	TUNG, K		
AMATH 383	1182 A 3	INTRODUCT MODELING (NW) MW 1130-1220 OFFERED JOINTLY WITH MATH 383 A	GUG	410	QIAN, H			AMATH 403	1183 AA 4	METHODS AMATH III (NW) MWF 130-220 T 130-220	RAI 105 LOW 113	KEVORKIAN, J			
AMATH 403	1183 AA 4	METHODS AMATH III (NW) MWF 130-220 T 130-220	RAI	105	KEVORKIAN, J			AMATH 423	1186 A 3	MATH BIOLOGY MODELS (NW) TTH 100-220 GUG 410	QIAN, H				
AMATH 423	1186 A 3	MATH BIOLOGY MODELS (NW) TTH 100-220 GUG 410	GUG	410	QIAN, H			AMATH 441	1187 A 4	FLUID DYNAMICS (NW) MTWTF 830-920 LOW 205	CRIMINALE, W				
AMATH 441	1187 A 4	FLUID DYNAMICS (NW) MTWTF 830-920 LOW 205	LOW	205	CRIMINALE, W			AMATH 500	>1188 A	SPEC STDY APPL MATH VAR F 230-350 NEB 102 CREDIT/NO CREDIT ONLY FLUID DYNAMICS					
AMATH 500	>1188 A	SPEC STDY APPL MATH VAR F 230-350 NEB 102 CREDIT/NO CREDIT ONLY FLUID DYNAMICS	NEB	102				AMATH 500	>1189 B	SPEC STDY APPL MATH VAR TO BE ARRANGED CREDIT/NO CREDIT ONLY NUMERICAL ANALYSIS					
AMATH 501	1192 A 1	AMATH SEMINAR T 230-320 CREDIT/NO CREDIT ONLY GRADS ONLY	GUG	317	O'MALLEY, R			AMATH 501	1192 A 1	AMATH SEMINAR T 230-320 CREDIT/NO CREDIT ONLY GRADS ONLY	GUG	317	O'MALLEY, R		
AMATH 502	>1193 A	APPLIED MATH CLINIC 1-2 TO BE ARRANGED CREDIT/NO CREDIT ONLY GRADS ONLY						AMATH 502	>1193 A	APPLIED MATH CLINIC 1-2 TO BE ARRANGED CREDIT/NO CREDIT ONLY GRADS ONLY					
AMATH 508	1194 A 4	APPLIED PROB MODELS TTH 330-520 OFFERED JOINTLY WITH STAT 506 A	SMI	305	SHORACK, G			AMATH 508	1194 A 4	APPLIED PROB MODELS TTH 330-520 OFFERED JOINTLY WITH STAT 506 A	SMI	305	SHORACK, G		

COLLEGE OF ARTS & SCIENCES

SPRING QUARTER 1998

DEPT SLN SPEC	COURSE SECTION	TITLE CRD	DAY	TIME	BLDG	ROOM	INSTRUCTOR	DEPT SLN SPEC	COURSE SECTION	TITLE CRD	DAY	TIME	BLDG	ROOM	INSTRUCTOR	DEPT SLN SPEC	COURSE SECTION	TITLE CRD	DAY	TIME	BLDG	ROOM	INSTRUCTOR				
APPLIED MATHEMATICS CONT'D																											
AMATH 516	NUMERICAL OPTIMIZTN							>1352	C 5	TThF	830-1120	ART 325	O'TOOLE, H	ART 256	PAINTING I (VLPA)												
1195	A 3	TTh	800-915	ARC 019	BURKE, J											>1373	A 5	TTh	830-1120	ART 320	DAILEY, M						
OFFERED JOINTLY WITH MATH 516 A GRADS ONLY																											
AMATH 517	OPTIMIZTN UNCERTNTY							ART 123	2-DIMENSION DESIGN (VLPA)							>1374	B 5	MW	230-520	ART 322	GALE, A						
1196	A 3	MW	800-915	ARC 019	ROCKAFELLAR			>1353	A 5	MW	1130-220	ART 230	PROCTOR, R														
OFFERED JOINTLY WITH MATH 517 A GRADS ONLY																											
AMATH 569	PART DIFF EQUATIONS							>1354	B 5	MW	1130-220	ART 304	KEHL, R	ART 257	PAINTING II (VLPA)												
1197	A 3	MWF	830-920	GUG 410	KEVORKIAN, J			>1355	C 5	MW	230-520	ART 304	KEHL, R	>1375	A 5	TTh	830-1120	ART 320	DAILEY, M								
OFFERED JOINTLY WITH MATH 569 A GRADS ONLY																											
AMATH 586	APPROX NUM ANALYSIS							ART 124	3-DIMENSION DESIGN (VLPA)							>1376	B 5	MW	230-520	ART 322	GALE, A						
1198	A 3	MWF	130-220	GUG 410	LEVEQUE, R			>1356	A 5	TTh	830-1120	ART 110	NICHOLLS, J														
OFFERED JOINTLY WITH MATH 586 A GRADS ONLY																											
AMATH 596	SPEC TPCS NUM ANLYS							>1357	B 5	MW	1130-220	ART 110		ART 258	JEWELRY DESIGN (VLPA)												
1199	A 3	TTh	1100-1215	GUG 410	ADAMS, L			>1358	C 5	TTh	1130-220	ART 124	TAKAMORI, A	>1377	A 5	MW	1130-220	ART 123	HU, M								
OFFERED JOINTLY WITH MATH 596 A GRADS ONLY																											
AMATH 600	INDEPNDET RSCH/STDY							ART 132	INTRO FIGURE DRAW (VLPA)							>1378	B 5	MW	230-520	ART 123							
>1200	A 1-10	TO BE ARRANGED						>1359	A 5	TTh	830-1120	ART 327	GOVEDARE, P														
CREDIT/NO CREDIT ONLY																											
AMATH 700	MASTERS THESIS							>1360	B 5	MW	230-520	ART 325	SANDERSON, D	ART 283	INTRO INDUST DESIGN (VLPA)												
>1201	A 1-10	TO BE ARRANGED						ART 201	CERAMIC HANDBUILDING (VLPA)							>1379	A 5	MW	1230-320	ART 236	ST. PIERRE, L						
CREDIT/NO CREDIT ONLY																											
AMATH 800	DOCTORAL DISSERTATN							>1361	A 5	TTh	1130-220	ART 002	JECK, D														
>1202	A 1-10	TO BE ARRANGED						ART 202	CERAM ART THROWING (VLPA)							>1380	A 5	TTh	230-520	ART 301	PAWULA, K						
CREDIT/NO CREDIT ONLY																											
ART																											
ENTRY CODES ART 104 FOR UNDERGRAD & GRAD COURSES																											
NO AUDITORS PERMITTED IN STUDIO CLASSES																											
IF THERE IS A DEMAND FOR SPACE IN A STUDIO ART CLASS, AN ENROLLED STUDENT WHO HAS MISSED THE FIRST MEETING OF THE CLASS WITHOUT PERMISSION OF THE INSTR WILL BE REQUIRED TO DROP THIS CLASS																											
ART 104	INTRO TO DRAWING (VLPA)							>1362	A 5	MW	1130-220	ART 002		ART 272	BEG SCULPTURE COMP (VLPA)												
1341	A 3	MW	1130-220	ART 327				>1363	B 5	MW	230-520	ART 003		>1382	A 5	MW	1130-220	ART 124									
NO ART MAJORS (PD.1&2)																											
ADD CODE REQUIRED (PD.3)																											
MATERIALS FEE REQUIRED																											
1342	B 3	MW	230-520	ART 327				ART 207	TYPOGRAPHIC METHODS (VLPA)							>1383	A 5	TTh	930-1120	ART 312	YOUNG, J						
NO ART MAJORS (PD.1&2)																											
ADD CODE REQUIRED (PD.3)																											
MATERIALS FEE REQUIRED																											
1343	C 3	TTh	1130-220	ART 325	GONZALES, C			>1364	A 5	MW	830-1120	ART 230	CHENG, K	ART 307	INTERMED PAINTING (VLPA)												
NO ART MAJORS (PD.1&2)																											
ADD CODE REQUIRED (PD.3)																											
MATERIALS FEE REQUIRED																											
1344	D 3	TTh	230-520	ART 325	HOWARD, M			ART 208	SURV OF DESIGN HIST (VLPA)							>1384	A 5	MW	230-520	ART 320	CELENTANO, D						
NO ART MAJORS (PD.1&2)																											
ADD CODE REQUIRED (PD.3)																											
MATERIALS FEE REQUIRED																											
1345	E 3	MW	230-520	ART 301				1365	A 5	MWF	1130-1220	ART 317	WADDEN, D			>1385	B 5	TTh	830-1120	ART 322	HURLEY, D						
NO ART MAJORS (PD.1&2)																											
ADD CODE REQUIRED (PD.3)																											
MATERIALS FEE REQUIRED																											
1346	F 3	TTh	1130-220	ART 304	WOODS, E			%	ART, ART H MAJORS ONLY (PD.2)																		
NO ART MAJORS (PD.1&2)																											
ADD CODE REQUIRED (PD.3)																											
MATERIALS FEE REQUIRED																											
1347	G 3	TTh	230-520	ART 304	MORROW, N			ART 224	INTRO TO FIBERS (VLPA)							ART 318	DESIGN FOR INDUSTRY (VLPA)										
NO ART MAJORS (PD.1&2)																											
ADD CODE REQUIRED (PD.3)																											
MATERIALS FEE REQUIRED																											
1348	H 3	MW	830-1120	ART 327				>1366	A 5	MW	230-520	ART 216	CADEEN, L			1386	A 5	TTh	830-1120	ART 236	SCOTT, G						
NO ART MAJORS (PD.1&2)																											
ADD CODE REQUIRED (PD.3)																											
MATERIALS FEE REQUIRED																											
ART 121	DRAWING (VLPA)							ART 227	SURFACE DESIGN I (VLPA)							>1387	A 5	TTh	1130-220	ART 327	HURLEY, D						
>1350	A 5	TThF	1130-220	ART 301	PAWULA, K			>1367	A 5	MW	830-1120	ART 216	PROCTOR, R														
ART MAJORS ONLY																											
MATERIALS FEE REQUIRED																											
>1351	B 5	MWF	1130-220	ART 325	CELENTANO, D			ART 230	INTRO PHOTO I (VLPA)							ART 325	ADV DRAWING (VLPA)										
ART MAJORS ONLY																											
MATERIALS FEE REQUIRED																											
								>1368	A 5	MW	230-520	ART 022				>1388	A 5	MW	130-420	CMA 114	TAYLOR, N						
ART MAJORS ONLY																											
MATERIALS FEE REQUIRED																											
								>1369	B 5	TO BE ARRANGED																	
GRAPHIC DESIGN																											
MATERIALS FEE REQUIRED																											
ART 246	CONCPPTS PRINTMAKING (VLPA)							ART 245	CONCPPTS PRINTMAKING (VLPA)							>1390	A 5	TTh	830-1120	ART 201	SCHEIER, S						
>1370	A 5	TTh	1130-220	ART 210	SCHEIER, S			>1370	A 5	TTh	1130-220	ART 210	SCHEIER, S														
ART MAJORS ONLY																											
MATERIALS FEE REQUIRED																											
ART 248	LITHOGRAPHY (VLPA)							ART 248	LITHOGRAPHY (VLPA)							>1391	A 5	TTh	230-520	CMA 101							
>1371	A 5	MW	830-1120	ART 204	LABITZKE, C			>1371	A 5	MW	830-1120	ART 204	LABITZKE, C														
ART MAJORS ONLY																											
MATERIALS FEE REQUIRED																											
ALUMINUM PLATE LITHOGRAPHY																											
ART 249	SERIGRAPHY (VLPA)							ART 249	SERIGRAPHY (VLPA)							>1392	A 5	TTh	130-420	ART 123	MARSHALL, J						
>1372	A 5	TTh	830-1120	ART 201	SCHEIER, S			>1372	A 5	TTh	830-1120	ART 201	SCHEIER, S														
ART MAJORS ONLY																											
MATERIALS FEE REQUIRED																											

SYMBOLS

VLPA = Visual, Literary and Performing Arts
 I&S = Individuals and Societies
 NW = Natural World
 QR = Quantitative, Symbolic, or Formal Reasoning
 C = English Composition

H = Honors Course
 > = Limited enrollment in this section, students must obtain Entry Code or Faculty Number
 % = New Course (See front of Time Schedule)
 "How to Read Course Listings" (See back of Time Schedule)

PD1 = Period I (Feb. 20-Mar. 8)
 PD2 = Period II (Mar. 9-Mar. 29)
 PD3 = Period III (Mar. 30-Apr. 12)
 PD4 = Period IV (Apr. 13-May 17)

COLLEGE OF ARTS & SCIENCES

SPRING QUARTER 1998

DEPT COURSE	TITLE	SLM SECTION	CRD	DAY	TIME	BLDG ROOM	INSTRUCTOR	DEPT COURSE	TITLE	SLM SECTION	CRD	DAY	TIME	BLDG ROOM	INSTRUCTOR	DEPT COURSE	TITLE	SLM SECTION	CRD	DAY	TIME	BLDG ROOM	INSTRUCTOR
SPEC CODE	COMMENTS	SPEC CODE						SPEC CODE	COMMENTS	SPEC CODE						SPEC CODE	COMMENTS	SPEC CODE					

ART HISTORY CONT'D

ART H 448	ARCHAEOLOGY OF ITALY (VLPA)	1465 A 3	MW	930-1020	ART 006	HARKON, D																			
	OFFERED JOINTLY WITH CL AR 448 A																								
ART H 493	ARCH SINCE 1946 (VLPA)	>1467 A 3	MW	1030-1150	GLD 322	CLAUSEN, M																			
	OFFERED JOINTLY WITH ARCH 459 A SOME BACKGROUND IN ARCH HISTORY RECOMMENDED																								
ART H 498	UNDERGRAD PRACTICUM	>1468 A 2-5																							
	TO BE ARRANGED CREDIT/NO CREDIT ONLY																								
ART H 499	INDIVIDUAL PROJECTS	>1469 A 2-5																							
	TO BE ARRANGED MEETS WRITING COURSE REQUIREMENT																								
ART H 501	SMNR GEN FLD OF ART	>1470 A 5																							
	TO BE ARRANGED CREDIT/NO CREDIT ONLY ART H 203 TAS ONLY																								
ART H 515	SMNR JAPANESE ART	>1471 A 5	M	230-520	ART 312	DAVIS, J																			
ART H 541	SEMINAR GRK ROM ART	>1472 A 5	Th	230-520	ART 312	HALLETT, C																			
	OFFERED JOINTLY WITH CL AR 541 A																								
ART H 598	MASTER'S PRACTICUM	>1473 A																							
	VAR TO BE ARRANGED CREDIT/NO CREDIT ONLY																								
ART H 599	RDG-WRTG PROJECTS	>1474 A 2																							
	TO BE ARRANGED																								
ART H 600	INDEPN DNT STDY/RSCH	>1475 A 1-10																							
	TO BE ARRANGED																								
ART H 700	MASTERS THESIS	>1476 A 1-10																							
	TO BE ARRANGED CREDIT/NO CREDIT ONLY																								
ART H 800	DOCTORAL DISSERTATN	>1477 A 1-10																							
	TO BE ARRANGED CREDIT/NO CREDIT ONLY																								

ASIAN LANGUAGES & LITERATURE, DEPT OF
ASIAN LANGUAGES & LITERATURE

STUDENTS WHO DO NOT ATTEND THE FIRST THREE DAYS OF CLASS MAY BE DROPPED. STUDENTS WISHING TO PUT THEIR NAMES ON A WAITING LIST FOR CLOSED CLASSES SHOULD GO TO GOWEN 225.

ASIAN 206	MOD LIT S ASIA (VLPA/I&S)	1478 A 5	MTWTF	1130-1220	THO 119	PAUWELS, H																				
	MEETS WRITING COURSE REQUIREMENT																									
ASIAN 498	SPECIAL TOPICS (VLPA)	1479 A 3	TTh	1130-1250	SAV 313	MATSUDA, Y																				
	INTRO TO TECHNICAL JAPANESE	>1480 B 5	MW	130-320	SAV 131	TSUTSUI, M																				
ASIAN 585	SEMINAR IN BUDDHISM	>1481 A 3	TTh	130-250	SAV 146	ALLON, M																				
ASIAN 600	INDEPN DNT STDY/RSCH	>1482 A 1-10																								
	TO BE ARRANGED INSTRUCTOR I.D. GWN 225																									
ASIAN 700	MASTERS THESIS	>1483 A 1-10																								
	TO BE ARRANGED INSTRUCTOR I.D. GWN 225																									
ASIAN 800	DOCTORAL DISSERTATN	>1484 A 1-10																								
	TO BE ARRANGED INSTRUCTOR I.D. GWN 225																									

SYMBOLS

VLPA = Visual, Literary and Performing Arts
I&S = Individuals and Societies
NW = Natural World
QSR = Quantitative, Symbolic, or Formal Reasoning
C = English Composition

CHINESE

STUDENTS WHO DO NOT ATTEND THE FIRST THREE DAYS OF CLASS MAY BE DROPPED. STUDENTS WISHING TO PUT THEIR NAMES ON A WAITING LIST FOR CLOSED CLASSES SHOULD GO TO GOWEN 225.

CHIN 113	ALL SECTIONS - EC GWN 214; PREREQ: CHIN 112 OR PERM OF INSTRUCTOR																									
CHIN 113	FIRST-YEAR CHINESE	2188 A 5	MTWTF	830-920	SAV 209	NORMAN, S																				
	ADD CODE REQUIRED (PD.3)																									
2189 B 5	MTWTF 930-1020	MLR 302A																								
	ADD CODE REQUIRED (PD.3)																									
2190 C 5	MTWTF 930-1020	SAV 142																								
	ADD CODE REQUIRED (PD.3)																									
2191 D 5	MTWTF 1030-1120	ARC 021																								
	ADD CODE REQUIRED (PD.3)																									
2192 E 5	MTWTF 1030-1120	PAR 120																								
	ADD CODE REQUIRED (PD.3)																									
2193 F 5	MTWTF 1130-1220	SMI 107																								
	ADD CODE REQUIRED (PD.3)																									
2194 G 5	MTWTF 1130-1220	SAV 316																								
	ADD CODE REQUIRED (PD.3)																									
CHIN 213	ALL SECTIONS - EC GWN 212; PREREQ: CHIN 212 OR PERM OF INSTRUCTOR																									
CHIN 213	SECOND-YEAR CHINESE (VLPA)	2196 A 5	MTWTF	930-1020	SMI 309	HSIA, H																				
	ADD CODE REQUIRED (PD.3)																									
2197 B 5	MTWTF 1030-1120	SAV 209																								
	ADD CODE REQUIRED (PD.3)																									
2198 C 5	MTWTF 1130-1220	SAV 142																								
	ADD CODE REQUIRED (PD.3)																									
CHIN 223	ACCELERATED CHINESE (VLPA)	>2199 A 10	MTWTF	830-1020	EEB 031	NORMAN, J																				
CHIN 313	ALL SECTIONS - PREREQ: CHIN 312 OR PERM OF INSTRUCTOR; EC GWN M245																									
CHIN 313	THIRD-YEAR CHINESE (VLPA)	2200 A 5	MTWTF	1130-1220	SAV 127	CHANG, T																				
	ADD CODE REQUIRED (PD.3)																									
2201 B 5	MTWTF 1230-120	SAV 151																								
	ADD CODE REQUIRED (PD.3)																									
CHIN 413	FOURTH-YEAR CHINESE (VLPA)	2202 A 5	MTWTF	930-1020	SAV 318	YUE-HASHIMOT																				
CHIN 453	FIRST-YR CLASSICAL (VLPA)	2203 A 5	MW	1130-1250	SAV 313	BOLTZ, W																				
CHIN 483	HISTORY CHIN LIT (VLPA)	2204 A 5	MW	1030-1150	SAV 326	JONES, A																				
CHIN 499	UNDERGRAD RESEARCH	>2205 A 3-5																								
	TO BE ARRANGED INSTRUCTOR I.D. GWN 225																									
CHIN 541	SMNR CHIN GRAMMAR	2206 A 3	MW	1130-1250	SAV M2																					

SPRING QUARTER 1998

COLLEGE OF ARTS & SCIENCES

DEPT SLN SECTION SPEC CODE	COURSE TITLE CRD	DAY	TIME	BLDG ROOM	INSTRUCTOR	DEPT SLN SECTION SPEC CODE	COURSE TITLE CRD	DAY	TIME	BLDG ROOM	INSTRUCTOR	DEPT SLN SECTION SPEC CODE	COURSE TITLE CRD	DAY	TIME	BLDG ROOM	INSTRUCTOR
JAPANESE CONT'D						JAPANESE CONT'D						JAPANESE CONT'D					
JAPAN 213 ALL SECTIONS - EC GWN M227; NO AUDITORS PREREQ: JAPAN 212 OR MANDATORY PLACEMENT TEST.						SNKRT 403 INTERMED SANSKRIT (VLPA) 6777 A 5 TO BE ARRANGED * *						1488 AD 5 MWF 930-1020 SMI 120 MARGON, B T 930-1020 PAB A212 Th 930-1020 PAB A216					
JAPAN 213 SECND-YEAR JAPANESE (VLPA) 4266 AA 5 T 1030-1120 ARC 147 OHTA, K MWF 930-1020 SAV 151 ADD CODE REQUIRED (PD.3)						SNKRT 413 ADVANCED SANSKRIT (VLPA) 6778 A 5 TO BE ARRANGED * *						1489 AE 5 MWF 930-1020 SMI 120 MARGON, B T 1030-1120 PAB A212 Th 1030-1120 PAB A212					
4267 AB 5 T 1030-1120 ARC 147 OHTA, K MWF 1030-1120 SAV 151 ADD CODE REQUIRED (PD.3)						SNKRT 499 UNDERGRAD RESEARCH >6779 A 3-5 TO BE ARRANGED * * INSTRUCTOR I.D. GWN 225						1490 AF 5 MWF 930-1020 SMI 120 MARGON, B T 1030-1120 PAB A212 Th 1030-1120 PAB A216					
4268 AC 5 T 1030-1120 ARC 147 OHTA, K MWF 1130-1220 SAV 209 ADD CODE REQUIRED (PD.3)						THAI						1491 AG 5 MWF 930-1020 SMI 120 MARGON, B T 1130-1220 PAB A216 Th 1130-1220 PAB A212					
4269 AD 5 T 1030-1120 ARC 147 OHTA, K MWF 1230-120 SAV 127 ADD CODE REQUIRED (PD.3)						ENTRY CODES ARE AVAILABLE IN THO 124 STUDENTS WHO DO NOT ATTEND THE FIRST THREE DAYS OF CLASS MAY BE DROPPED. STUDENTS WISHING TO PUT THEIR NAMES ON A WAITING LIST FOR CLOSED CLASSES SHOULD GO TO GOWEN 225.						1492 AH 5 MWF 930-1020 SMI 120 MARGON, B T 1130-1220 PAB A212 Th 1130-1220 PAB A216					
4270 AE 5 T 1030-1120 ARC 147 OHTA, K MWF 130-220 SAV 151 ADD CODE REQUIRED (PD.3)						THAI 303 BASIC THAI >7278 A 5 MWF 1230-120 SAV 153						1493 AI 5 MWF 930-1020 SMI 120 MARGON, B T 1230-120 PAB A216 Th 1230-120 PAB A212					
JAPAN 313 ALL SECTIONS - EC GWN M212; NO AUDITORS; PREREQ: JAPAN 312 OR MANDATORY PLACEMENT TEST						THAI 403 INTERMED THAI (VLPA) >7279 A 5 TTh 1130-120 SAV M250 KESAVATANA-D F 1130-1220 SAV M250						1494 AJ 5 MWF 930-1020 SMI 120 MARGON, B T 1230-120 PAB A212 Th 1230-120 PAB A216					
JAPAN 313 THIRD-YEAR JAPANESE (VLPA) 4272 A 5 MWF 930-1020 SAV 313 MATSUDA, Y 4273 B 5 MWF 1030-1120 SAV 142 MATSUDA, Y 4274 C 5 MWF 1130-1220 SAV 151 MATSUDA, Y						THAI 410 ACCEL THAI (VLPA) >7280 A 5 TO BE ARRANGED * * KESAVATANA-D X DROP CODE REQUIRED						1495 U 5 MWF 700-920P PAB A110					
JAPAN 323 JAPN LIT & FILM-III (VLPA) 4275 A 5 TTh 1230-220 SAV 249 TREAT, J ADD CODE REQUIRED (PD.3)						THAI 413 READINGS IN THAI (VLPA) >7281 A 5 TTh 130-320 SAV M250 KESAVATANA-D F 1230-120 SMI 111						ASTR 160 THE PLANETS (NW, QSR) 1496 AA 5 MWF 1030-1120 KNE 210 SMITH, T M 830-920 PAB A212 W 830-920 PAB A210					
JAPAN 423 4TH-YR JAPANESE III (VLPA/IS) 4276 A 5 TTh 1230-220 SAV 131 MATSUDA, I NO AUDITORS ALLOWED						THAI 419 UNDERGRAD RESEARCH >7282 A 3-5 TO BE ARRANGED * * INSTRUCTOR I.D. GWN 225						1497 AB 5 MWF 1030-1120 KNE 210 SMITH, T M 830-920 PAB A210 W 830-920 PAB A212					
JAPAN 433 RDGS MOD JAPAN LIT (VLPA) 4277 A 5 MWF 1230-220 SAV 142 TREAT, J						TIBETAN						1498 AC 5 MWF 1030-1120 KNE 210 SMITH, T M 930-1020 PAB A212 W 930-1020 PAB A210					
JAPAN 443 JPNSE SOCIOLOGIST (VLPA/IS) 4278 A 5 TTh 230-420 SAV 131 OHTA, A						STUDENTS WHO DO NOT ATTEND THE FIRST THREE DAYS OF CLASS MAY BE DROPPED. STUDENTS WISHING TO PUT THEIR NAMES ON A WAITING LIST FOR CLOSED CLASSES SHOULD GO TO GOWEN 225.						1499 AD 5 MWF 1030-1120 KNE 210 SMITH, T M 930-1020 PAB A210 W 930-1020 PAB A212					
JAPAN 473 RDGS CLSCL JPN LIT (VLPA) 4279 A 5 MWF 230-350 SAV 127 KOBAYASHI, M						TIB 306 COLLOQUIAL TIBETAN 7283 A 5 M 930-1120 GWN M224 NORNANG, M W 930-1020 GWN M224						1500 AE 5 MWF 1030-1120 KNE 210 SMITH, T M 1130-1220 PAB A212 W 1130-1220 PAB A210					
JAPAN 499 UNDERGRAD RESEARCH >4280 A 3-5 TO BE ARRANGED * * INSTRUCTOR I.D. GWN 225						TIB 313 LITERARY TIBETAN 7284 A 3 MWF 1030-1120 GWN M226 PAGEL, U						1501 AF 5 MWF 1030-1120 KNE 210 SMITH, T M 1130-1220 PAB A210 W 1130-1220 PAB A212					
JAPAN 533 ADV RDGS MODERN LIT 4281 A 5 TO BE ARRANGED * * KOBAYASHI, M						TIB 413 READINGS IN TIBETAN (VLPA) 7285 A 3 MWF 930-1020 GWN M226 PAGEL, U						1502 AG 5 MWF 1030-1120 KNE 210 SMITH, T M 1230-120 PAB A212 W 1230-120 PAB A210					
JAPAN 540 SMNR JAPANESE LING 4282 A 3 W 130-420 GWN M226 OHTA, K						TIB 499 UNDERGRAD RESEARCH >7286 A 3-5 TO BE ARRANGED * * INSTRUCTOR I.D. GWN 225						1503 AH 5 MWF 1030-1120 KNE 210 SMITH, T M 1230-120 PAB A210 W 1230-120 PAB A212					
JAPAN 571 ADV RDGS CLSCL LIT 4283 A 5 TTh 200-350 SAV 125 KHAN, R						VIETNAMESE						1504 AI 5 MWF 1030-1120 KNE 210 SMITH, T M 130-220 PAB A212 W 130-220 PAB A210					
KOREAN						ENTRY CODES ARE AVAILABLE IN THO 116 STUDENTS WHO DO NOT ATTEND THE FIRST THREE DAYS OF CLASS MAY BE DROPPED. STUDENTS WISHING TO PUT THEIR NAMES ON A WAITING LIST FOR CLOSED CLASSES SHOULD GO TO GOWEN 225.						1505 AJ 5 MWF 1030-1120 KNE 210 SMITH, T M 130-220 PAB A210 W 130-220 PAB A212					
KOREAN 303 INTRO TO KOREAN >4284 A 5 MWF 830-920 SAV 151 CHOE, I >4285 B 5 MWF 830-920 SAV 142 >4286 C 5 MWF 830-920 SAV 146						VIET 113 1ST-YEAR VIETNAMESE >7364 A 5 MWF 1030-1120 THO 202 NGUYEN, K						ASTR 190 TOPICS IN ASTRONOMY (NW) 1506 A 3 MWF 1030-1120 PAB A216 BALICK, B					
KOREAN 313 ALL SECTIONS - EC GWN 229						VIET 213 2ND-YEAR VIETNAMESE (VLPA) >7365 A 5 MWF 900-1020 THO 211 NGUYEN, K						ASTR 301 ASTR FOR SCI & ENGR (NW) 1507 A 3 TTh 130-250 PAB A216 LAKE, G					
KOREAN 313 MKED SCRIPT WRITNG (VLPA) >4287 A 5 MWF 930-1020 PAR 313 CHOE, I >4288 B 5 MWF 930-1020 THO 202						VIET 214 ACCEL VIETNAMESE (VLPA) >7366 A 5 MWF 1230-150 THO 335 ONG, N CREDIT/NO CREDIT ONLY						ASTR 313 SCI&CIV-PHYS&ASTPHY (IS/NW) 1508 A 5 MWF 1130-1220 SMI 305 HEVLY, B OFFERED JOINTLY WITH HIST 313 A MEETS WRITING COURSE REQUIREMENT					
KOREAN 413 RDGS CONTEMP KOREAN (VLPA) 4289 A 5 MWF 1030-1120 SAV 313 LEE, A						VIET 498 SPC STDY VIETNAMESE >7367 A 3-5 TO BE ARRANGED * *						ASTR 323 EXTN GALAXIES COSM (NW) 1509 A 3 MWF 130-220 PAB A216 SULLIVAN, M					
KOREAN 499 INDEPENDENT STUDY >4290 A 3-5 TO BE ARRANGED * * INSTRUCTOR I.D. GWN 225						ASTRONOMY						ASTR 480 ASTRO DATA ANALYS (NW) 1510 A 5 MWF 1030-1120 PAB A210 MAGNIER, E					
SANSKRIT						ENTRY CODES ARE AVAILABLE IN PAB C319 ASTR 101 USES MINIMAL MATHEMATICS & IS NOT SUITABLE FOR SCIENCE & ENGR MAJORS. PLEASE SEE ASTR 102						ASTR 499 UNDERGRAD RESEARCH >1511 A VAR TO BE ARRANGED * * INSTRUCTOR I.D. PAB C319					
STUDENTS WHO DO NOT ATTEND THE FIRST THREE DAYS OF CLASS MAY BE DROPPED. STUDENTS WISHING TO PUT THEIR NAMES ON A WAITING LIST FOR CLOSED CLASSES SHOULD GO TO GOWEN 225.						ASTR 101 ASTRONOMY (NW, QSR) 1485 AA 5 MWF 930-1020 SMI 120 MARGON, B T 830-920 PAB A216 Th 830-920 PAB A212						ASTR 507 ASTROPHYSICS I 1512 A 3 MWF 130-220 PAB B316A BOYNTON, P					
SNKRT 303 INTRO TO SANSKRIT 6776 A 5 MWF 930-1020 SMI 311 COX, C						1486 AB 5 MWF 930-1020 SMI 120 MARGON, B T 830-920 PAB A212 Th 830-920 PAB A216						ASTR 557 SOLAR SYSTEM ORIGIN 1513 A 3 TTh 130-250 PAB A210 BROWNLEE, D OFFERED JOINTLY WITH GEOL 557 A					
						1487 AC 5 MWF 930-1020 SMI 120 MARGON, B T 930-1020 PAB A216 Th 930-1020 PAB A212						ASTR 576 ASTRON COLLOQUIUM >1514 A 1 Th 330-520 PAB A118 ANDERSON, S CREDIT/NO CREDIT ONLY					
												ASTR 600 INDEPNENT STDY/RSCH >1515 A 1-10 TO BE ARRANGED * * INSTRUCTOR I.D. PAB C319					
												ASTR 700 MASTERS THESIS >1516 A 1-10 TO BE ARRANGED * * INSTRUCTOR I.D. PAB C319					
												ASTR 800 DOCTORAL DISSERTATN >1517 A 1-10 TO BE ARRANGED * * INSTRUCTOR I.D. PAB C319					

COLLEGE OF ARTS & SCIENCES

SPRING QUARTER 1998

DEPT	COURSE	TITLE	SLN	SECTION	CRD	DAY	TIME	BLDG	ROOM	INSTRUCTOR	DEPT	COURSE	TITLE	SLN	SECTION	CRD	DAY	TIME	BLDG	ROOM	INSTRUCTOR	DEPT	COURSE	TITLE	SLN	SECTION	CRD	DAY	TIME	BLDG	ROOM	INSTRUCTOR																						
ATMOSPHERIC SCIENCES											BIOLOGY											CHEMISTRY																																
<p>ATM S 101 WEATHER (NW) 1518 AA 5 MTWTh 1030-1120 JHN 101 BATTISTI,D Th 1130-1220 BNS 117 INTENDED FOR NON-MJ</p> <p>1519 AB 5 MTWTh 1030-1120 JHN 101 BATTISTI,D F 1030-1120 JHN 101</p> <p>1520 AC 5 MTWTh 1030-1120 JHN 101 BATTISTI,D Th 1130-1220 BNS 203</p> <p>1521 AD 5 MTWTh 1030-1120 JHN 101 BATTISTI,D Th 1230-120 BNS 115</p> <p>1522 AE 5 MTWTh 1030-1120 JHN 101 BATTISTI,D F 1230-120 BNS 115</p> <p>1523 AF 5 MTWTh 1030-1120 JHN 101 BATTISTI,D F 130-220 BNS 115</p>											<p>ATM S 211 CLIMATE CHANGE (NW) 1524 AA 5 MTWTh 1030-1120 ATG 310C WARREN,S F 1030-1120 ATG 310C INTENDED FOR NON-MJ OPTIONAL "M" COURSE</p> <p>ATM S 321 PHYSICAL CLIMATLGY (NW) 1525 A 3 MWF 130-220 ATG 310C HARTMANN,D</p> <p>ATM S 350 ATMOSPHERIC DATA ANALYS (NW) 1526 A 3 MWF 1130-1220 ATG 310C HARRISON,H</p> <p>ATM S 358 ATMOSPHERIC CHEM (NW) 1527 A 3 MWF 930-1020 ATG 310C HOBBS,P</p> <p>ATM S 390 H-TUTORIAL ATM SCI >1528 A VAR TO BE ARRANGED * * H INSTRUCTOR I.D. ATG 408</p> <p>ATM S 452 FORECASTING LAB (NW) 1529 ZN 5 MW 130-420 ATG 610 MASS,C BOND,N TThF 130-320 ATG 610 MASS,C BOND,N</p> <p>ATM S 492 METEOR/CLIMTLOGY READ >1530 A VAR TO BE ARRANGED * * CREDIT/NO CREDIT ONLY INSTRUCTOR I.D. ATG 408</p> <p>ATM S 502 INTRO SYNOPTIC MET 1531 AA 3 MW 1030-1120 ATG 610 MC MURDIE,L F 1030-1220 ATG 610 MC MURDIE,L</p> <p>ATM S 508 GEOCHEMICAL CYCLES 1532 A 4 MW 130-250 CHL 105 CHARLSON,R TO BE ARRANGED * * OFFERED JOINTLY WITH GPHYS 508 A</p> <p>ATM S 520 ATM S COLLOQUIUM 1533 A 1 F 330-450 JHN 064 SARACHIK,E CREDIT/NO CREDIT ONLY GRADS ONLY (PD.1&2) ATM S,AMATH,CHEM,GPHYS,OCEAN MAJORS ONLY (PD.1&2) ADD CODE REQUIRED (PD.3) PERM OF INSTR</p> <p>ATM S 521 SEM ATM DYN 1534 A VAR Th 330-420 ATG 310C HOLTON,J CREDIT/NO CREDIT ONLY GRADS ONLY (PD.1&2) ATM S,AMATH,CHEM,GPHYS,OCEAN MAJORS ONLY (PD.1&2) ADD CODE REQUIRED (PD.3) PERM OF INSTR</p> <p>ATM S 523 SMNR CLOUDS PRECIP 1535 A VAR Th 1230-120 ATG 310C HOBBS,P CREDIT/NO CREDIT ONLY GRADS ONLY (PD.1&2) ATM S,AMATH,CHEM,GPHYS,OCEAN MAJORS ONLY (PD.1&2) ADD CODE REQUIRED (PD.3) PERM OF INSTR</p> <p>ATM S 533 ATMOS RAD-LONGWAVE 1536 A 3 TTh 1030-1150 ATG 406 BAKER,M OFFERED JOINTLY WITH GPHYS 533 A</p>											<p>ATM S 538 STORM DYNAMICS 1537 A 3 TTh 900-1020 ATG 610 HOUZE,R</p> <p>ATM S 542 SYNOP/MESOSCALE DYN 1538 A 3 MWF 930-1020 ATG 610 DURRAN,D</p> <p>ATM S 547 BOUNDARY LAYER MET 1539 A 3 TTh 130-250 ATG 310C BRETHERTON,C BOUNDARY LAYER MET</p> <p>ATM S 558 ATM CHEMISTRY 1540 A 3 MWF 130-220 ATG 406 HARRISON,H</p> <p>ATM S 600 INDEPNENT STDY/RSCH >1541 A 1-10 TO BE ARRANGED * * CREDIT/NO CREDIT ONLY INSTRUCTOR I.D. ATG 408</p> <p>ATM S 700 MASTERS THESIS >1542 A 1-10 TO BE ARRANGED * * INSTRUCTOR I.D. ATG 408</p> <p>ATM S 800 DOCTORAL DISSERTATN >1543 A 1-10 TO BE ARRANGED * * INSTRUCTOR I.D. ATG 408</p>											<p>BIOL 100 ALL SECTIONS - STUDENT NOT ATTENDING FIRST LAB MAY BE DROPPED</p> <p>BIOL 100 INTRODUCTRY BIOLOGY (NW) 1716 AA 5 MTWF 1130-1220 AND 223 DICKSON,L T 1230-220 HCK 444 OFFERED JOINTLY WITH BIOL 152 AA</p> <p>1717 AB 5 MTWF 1130-1220 AND 223 DICKSON,L T 230-420 HCK 444</p> <p>1718 AC 5 MTWF 1130-1220 AND 223 DICKSON,L W 1230-220 HCK 444</p> <p>1719 AD 5 MTWF 1130-1220 AND 223 DICKSON,L Th 830-1020 HCK 444</p> <p>1720 AE 5 MTWF 1130-1220 AND 223 DICKSON,L Th 1030-1220 HCK 444</p> <p>1721 AF 5 MTWF 1130-1220 AND 223 DICKSON,L Th 1230-220 HCK 444</p> <p>1722 AG 5 MTWF 1130-1220 AND 223 DICKSON,L Th 230-420 HCK 444</p> <p>BIOL 103 INTRO TO BIOLOGY (NW) >1723 AA 5 M 930-1020 HCK 218 MEHARY,T TTh 930-1120 HCK 218 CREDIT/NO CREDIT ONLY EC HCK 318 OR EOP COUNSELORS; PRIORITY TO HLTH SCI & BIOL STUDENTS, OTHERS INCLUDING OTHER EOP MJ BY PERM</p> <p>BIOL 112 ALL SECTIONS - EC HCK 318 OR EOP COUNSLR</p> <p>BIOL 112 BIOL HEALTH PROFESS (NW) >1724 AA 2 W 130-220 HCK 324 RUSSELL,M M 130-320 HCK 218 MEHARY,T CREDIT/NO CREDIT ONLY EOP STUDENTS ONLY</p> <p>>1725 AB 2 W 130-220 HCK 324 RUSSELL,M T 130-320 HCK 218 MEHARY,T CREDIT/NO CREDIT ONLY EOP STUDENTS ONLY</p> <p>BIOL 113 BIOLOGY TUTORIAL (NW) >1726 A 1-2 TO BE ARRANGED * * MEHARY,T CREDIT/NO CREDIT ONLY EC HCK 318; PERM OF INSTR</p> <p>BIOL 152 BIOL-ECOL OF ORGAN (NW) >1727 AA 5 MTWF 1130-1220 AND 223 TO BE ARRANGED * * OFFERED JOINTLY WITH BIOL 100 AA FOR STUDENTS DESIRING MORE THAN ONE QUARTER OF NON-MAJORS BIOLOGY EC HCK 318</p>											<p>PRIOR COMPLETION OF AT LEAST THREE QUARTERS OF COLLEGE CHEMISTRY IS REQUIRED, RESULTING IN COMPLETION OF ONE OF THESE COURSES: CHEM 155, 160 OR 162, 221, 223, 237, 250, OR 335. BIOL 201 REQUIRED FOR 202 OR 203; A 1.5 GRADE IN 201, 202, 203 IS REQUIRED TO CONTINUE IN THE SEQUENCE. FRESHMEN PD. 3 ONLY. COME TO FIRST DAY OF CLASS. NO REPEAT REGISTRATION ALLOWED IN PD 1 & 2. STUDENTS NOT ATTENDING THE FIRST LAB MAY BE DROPPED.</p> <p>BIOL 201 INTRODUCTRY BIOLOGY (NW) 1728 AA 5 MTWF 1230-120 AND 223 BENDICH,A T 200-450 HCK 143 NO FRESHMEN, NONMTRCS (PD.1&2) ADD CODE REQUIRED (PD.3)</p> <p>1729 AB 5 MTWF 1230-120 AND 223 BENDICH,A T 230-520 HCK 147 NO FRESHMEN, NONMTRCS (PD.1&2) ADD CODE REQUIRED (PD.3)</p> <p>1730 AC 5 MTWF 1230-120 AND 223 BENDICH,A W 900-1150 HCK 143 NO FRESHMEN, NONMTRCS (PD.1&2) ADD CODE REQUIRED (PD.3)</p> <p>1731 AD 5 MTWF 1230-120 AND 223 BENDICH,A W 200-450 HCK 143 NO FRESHMEN, NONMTRCS (PD.1&2) ADD CODE REQUIRED (PD.3)</p> <p>1732 AE 5 MTWF 1230-120 AND 223 BENDICH,A W 230-520 HCK 147 NO FRESHMEN, NONMTRCS (PD.1&2) ADD CODE REQUIRED (PD.3)</p> <p>1733 AF 5 MTWF 1230-120 AND 223 BENDICH,A Th 830-1120 HCK 143 NO FRESHMEN, NONMTRCS (PD.1&2) ADD CODE REQUIRED (PD.3)</p> <p>1734 AG 5 MTWF 1230-120 AND 223 BENDICH,A Th 900-1150 HCK 147 NO FRESHMEN, NONMTRCS (PD.1&2) ADD CODE REQUIRED (PD.3)</p> <p>PRIOR COMPLETION OF AT LEAST THREE QUARTERS OF COLLEGE CHEMISTRY IS REQUIRED, RESULTING IN COMPLETION OF ONE OF THESE COURSES: CHEM 155, 160, OR 162, 223, 237, 250, OR 223. BIOL 201 REQUIRED FOR 202 OR 203; A 1.5 GRADE IN 201, 202, 203 IS REQUIRED TO CONTINUE IN THE SEQUENCE. FRESHMEN PD. 3 ONLY. COME TO FIRST DAY OF CLASS. NO REPEAT REGISTRATION ALLOWED IN PD. 1 & 2. STUDENTS WHO FAIL 201 WILL BE DROPPED FROM 202. STUDENTS NOT ATTENDING THE FIRST LAB MAY BE DROPPED.</p> <p>BIOL 202 INTRODUCTRY BIOLOGY (NW) 1735 AA 5 MTWF 1230-120 GUG 224 WENDEROTH,M T 830-1120 HCK 144 NO FRESHMEN, NONMTRCS (PD.1&2) ADD CODE REQUIRED (PD.3)</p> <p>1736 AB 5 MTWF 1230-120 GUG 224 WENDEROTH,M T 830-1120 HCK 146 NO FRESHMEN, NONMTRCS (PD.1&2) ADD CODE REQUIRED (PD.3)</p> <p>1737 AC 5 MTWF 1230-120 GUG 224 WENDEROTH,M T 200-450 HCK 144 NO FRESHMEN, NONMTRCS (PD.1&2) ADD CODE REQUIRED (PD.3)</p> <p>1738 AD 5 MTWF 1230-120 GUG 224 WENDEROTH,M T 200-450 HCK 146 NO FRESHMEN, NONMTRCS (PD.1&2) ADD CODE REQUIRED (PD.3)</p> <p>1739 AE 5 MTWF 1230-120 GUG 224 WENDEROTH,M W 200-450 HCK 144 NO FRESHMEN, NONMTRCS (PD.1&2) ADD CODE REQUIRED (PD.3)</p> <p>1740 AF 5 MTWF 1230-120 GUG 224 WENDEROTH,M W 200-450 HCK 146 NO FRESHMEN, NONMTRCS (PD.1&2) ADD CODE REQUIRED (PD.3)</p> <p>1741 AG 5 MTWF 1230-120 GUG 224 WENDEROTH,M Th 730-1020 HCK 144 NO FRESHMEN, NONMTRCS (PD.1&2) ADD CODE REQUIRED (PD.3)</p> <p>1742 AH 5 MTWF 1230-120 GUG 224 WENDEROTH,M Th 730-1020 HCK 146 NO FRESHMEN, NONMTRCS (PD.1&2) ADD CODE REQUIRED (PD.3)</p>										

SYMBOLS

VLPA = Visual, Literary and Performing Arts
I&S = Individuals and Societies
NW = Natural World
QR = Quantitative, Symbolic, or Formal Reasoning
C = English Composition

H = Honors Course
> = Limited enrollment in this section, students must obtain Entry Code or Faculty Number
% = New Course (See front of Time Schedule)
"How to Read Course Listings" (See back of Time Schedule)

PD1 = Period I (Feb. 20-Mar. 8)
PD2 = Period II (Mar. 9-Mar. 29)
PD3 = Period III (Mar. 30-Apr. 12)
PD4 = Period IV (Apr. 13-May 17)

DEPT COURSE SLN SECTION SPEC CODE	TITLE CRD DAY TIME COMMENTS	BLDG ROOM	INSTRUCTOR	DEPT COURSE SLN SECTION SPEC CODE	TITLE CRD DAY TIME COMMENTS	BLDG ROOM	INSTRUCTOR	DEPT COURSE SLN SECTION SPEC CODE	TITLE CRD DAY TIME COMMENTS	BLDG ROOM	INSTRUCTOR						
BIOLOGY CONT'D																	
1743 AI 5	MTWF 1230-120	GUG 224	WENDEROTH, M	1759 AM 5	MTWF 1130-1220	GUG 224	CLELAND, R KAREIVA, P	1807 AH 5	MWF 830-920	KNE 110	OLMSTEAD, R						
	Th 1130-220	HCK 144			Th 330-620	HCK 247			NW 330-520	HCK 246							
	NO FRESHMEN, NONMTRCS (PD.1&2)				NO FRESHMEN, NONMTRCS (PD.1&2)					MWF 830-920	HCK 110	OLMSTEAD, R					
	ADD CODE REQUIRED (PD.3)				ADD CODE REQUIRED (PD.3)					MW 630-820P	HCK 244						
1744 AJ 5	MTWF 1230-120	GUG 224	WENDEROTH, M		BIOL 402 ALL SECTIONS - STUDENTS NOT ATTENDING THE FIRST LAB MAY BE DROPPED							1809 AJ 5	MWF 830-920	KNE 110	OLMSTEAD, R		
	Th 1130-220	HCK 146			BIOL 402 CELL BIOLOGY LAB (NW)								MW 630-820P	HCK 246			
	NO FRESHMEN, NONMTRCS (PD.1&2)				1760 AA 3	M 930-1020	HCK 312	SHELLENBARGE		MWF 830-920	KNE 110	OLMSTEAD, R					
	ADD CODE REQUIRED (PD.3)					MW 130-420	HCK 347			MW 830-920	KNE 110	OLMSTEAD, R					
1745 AK 5	MTWF 1230-120	GUG 224	WENDEROTH, M			MEETS WRITING COURSE REQUIREMENT				MW 130-320	HCK 244						
	Th 300-550	HCK 144			1761 AB 3	M 930-1020	HCK 312	SHELLENBARGE		HONORS: BOTANY							
	NO FRESHMEN, NONMTRCS (PD.1&2)					TTh 130-420	HCK 347			MWF 830-920	KNE 110	OLMSTEAD, R					
	ADD CODE REQUIRED (PD.3)					MEETS WRITING COURSE REQUIREMENT				MW 130-320	HCK 244						
1746 AL 5	MTWF 1230-120	GUG 224	WENDEROTH, M		BIOL 405 CEL&MOL BIO DISEASE (NW)								MWF 830-920	KNE 110	OLMSTEAD, R		
	Th 300-550	HCK 146			1762 A 3	MWF 1230-120	HCK 316	WAKINOTO, B		MW 630-820	HCK 244						
	NO FRESHMEN, NONMTRCS (PD.1&2)					X								MW 630-820	HCK 244		
	ADD CODE REQUIRED (PD.3)					BIOL 438 BIOMON & ASSESSMENT								HONORS: BIOL, BOTANY, ZOO			
					7713 A 5	TO BE ARRANGED * *							BOTANY 206 LAB ENV PROBLEMS (NW)				
													1815 AA 5	Th 1230-150	HCK 218	LEOPOLD, E	
					7716 AA 5	MW 1200-120	FIS 209	KARR, J						Th 200-520	HCK 218		
						M 130-320	FIS 209							REQUIRED WEEKEND FIELD TRIP'S			
						OFFERED JOINTLY WITH FISH 438 AA								BOTANY 331 LScape PLANT RECOG (NW)			
					7717 AB 5	MW 1200-120	FIS 209	KARR, J					1816 A 3	TTh 230-520	JHN 119	HAMILTON, C TSUKADA, M	
						T 130-320	FIS 209							OFFERED JOINTLY WITH UHF 331 A			
						OFFERED JOINTLY WITH FISH 438 AB								BOTANY 354 INTRO PLANT ECOLOGY (NW)			
					BIOL 492 TEACHING OF BIOLOGY							1817 AA 5	MWF 130-220	HCK 132	DEL MORAL, R BRAATNE, J		
					>1765 U 2	T 330-750P	HCK 218	BUTTEMER, H						W 230-520	HCK 446		
						CREDIT/NO CREDIT ONLY								MEETS WRITING COURSE REQUIREMENT			
						NO FRESHMEN, SOPHOMRS, JUNIORS								BOTANY, BIOL, ZOO, UR FOR MAJORS			
						PREREQ: CLASSROOM EXPERIENCE OR PERMISSION OF INSTRUCTOR.								ONLY (PD.1)			
						EC 222 HCK, 543-1689								1818 AB 5	MWF 130-220	HCK 132	DEL MORAL, R BRAATNE, J
					BIOL 496 PEER TAB IN BIOLOGY								Th 830-1120	HCK 446			
					>1766 A 1-5	TO BE ARRANGED * *							MEETS WRITING COURSE REQUIREMENT				
						CREDIT/NO CREDIT ONLY			MARTIN-MORRI					BOTANY, BIOL, ZOO, UR FOR MAJORS			
						EC HCK 318								ONLY (PD.1)			
					BIOL 499 IND STDY BIOL							1819 AC 5	MWF 130-220	HCK 132	DEL MORAL, R BRAATNE, J		
					7721 A 1-5	TO BE ARRANGED * *							Th 1130-220	HCK 446			
						INSTRUCTOR I.D. HCK 318C								MEETS WRITING COURSE REQUIREMENT			
					>1769 B 1-5	TO BE ARRANGED * *							BOTANY, BIOL, ZOO, UR FOR MAJORS				
						INSTRUCTOR I.D. HCK 318C								ONLY (PD.1)			
					BIOL 501 ADVANCED CYTOLOGY							1820 AD 5	MWF 130-220	HCK 132	DEL MORAL, R BRAATNE, J		
					1770 A 1	TO BE ARRANGED * *							Th 230-520	HCK 446			
						CREDIT/NO CREDIT ONLY			WRIGHT, R					MEETS WRITING COURSE REQUIREMENT			
						ADVANCED CYTOLOGY								BOTANY, BIOL, ZOO, UR FOR MAJORS			
						ONLY (PD.1)								ONLY (PD.1)			
					BIOL 581 BIOL OF DROSOPHILA							>1821 AE 5	MWF 130-220	HCK 132	DEL MORAL, R BRAATNE, J		
					1771 U 1	Th 830-820P	HSK K069	BERG, C SCHUBIGER, G WAKINOTO, B						W 230-520	HCK 446		
						CREDIT/NO CREDIT ONLY								MEETS WRITING COURSE REQUIREMENT			
					BIOL 585 MTHDS&PROBS DVLPMNT								BOTANY, BIOL, ZOO, UR FOR MAJORS				
					1772 A 3	MWF 1130-1220	KEN 114	SCHUBIGER, G						ONLY (PD.1)			
						OFFERED JOINTLY WITH ZOO 457 A								HONORS: BIOL, BOTANY, ZOO			
						ONLY (PD.1)								1822 AF 5	MWF 130-220	HCK 132	DEL MORAL, R BRAATNE, J
						ONLY (PD.1)								Th 830-1120	HCK 446		
						ONLY (PD.1)								MEETS WRITING COURSE REQUIREMENT			
						ONLY (PD.1)								HONORS: BIOL, BOTANY, ZOO			
						ONLY (PD.1)								1823 AG 5	MWF 130-220	HCK 132	DEL MORAL, R BRAATNE, J
						ONLY (PD.1)								Th 1130-220	HCK 446		
						ONLY (PD.1)								MEETS WRITING COURSE REQUIREMENT			
						ONLY (PD.1)								HONORS: BIOL, BOTANY, ZOO			
						ONLY (PD.1)								1824 AH 5	MWF 130-220	HCK 132	DEL MORAL, R BRAATNE, J
						ONLY (PD.1)								Th 230-520	HCK 446		
						ONLY (PD.1)								MEETS WRITING COURSE REQUIREMENT			
						ONLY (PD.1)								HONORS: BIOL, BOTANY, ZOO			
						ONLY (PD.1)								BOTANY 429 PLANT GENETICS (NW)			
						ONLY (PD.1)								1825 A 3	MWF 1030-1120	HCK 316	BRADSHAW, H
						ONLY (PD.1)								>1826 B 3	MWF 1030-1120	HCK 316	BRADSHAW, H
						ONLY (PD.1)								H	BIOL, ZOO, BOTANY MAJORS ONLY (PD.1)		
						ONLY (PD.1)									HONORS: BIOL, BOTANY, ZOO		
						ONLY (PD.1)								BOTANY 445 MARINE BOTANY (NW)			
						ONLY (PD.1)								SEE FRIDAY HARBOR LABORTORY			
						ONLY (PD.1)								BOTANY 446 PHYCOLOGY (NW)			
					1800 AA 5	MWF 830-920	KNE 110	OLMSTEAD, R						1828 AA 5	TTh 1030-1150	HCK 316	WAALAND, J CATTOLICO, R
						MW 930-1120	HCK 244								TTh 1230-220	HCK 246	
					1801 AB 5	MWF 830-920	KNE 110	OLMSTEAD, R							TTh 1030-1150	HCK 316	WAALAND, J CATTOLICO, R
						MW 930-1120	HCK 246								TTh 230-420	HCK 246	
					1802 AC 5	MWF 830-920	KNE 110	OLMSTEAD, R									
						MW 1130-120	HCK 244										
					1803 AD 5	MWF 830-920	KNE 110	OLMSTEAD, R									
						MW 1130-120	HCK 246										
					1804 AE 5	MWF 830-920	KNE 110	OLMSTEAD, R									
						MW 130-320	HCK 244										
					1805 AF 5	MWF 830-920	KNE 110	OLMSTEAD, R									
						MW 130-320	HCK 246										
					1806 AG 5	MWF 830-920	KNE 110	OLMSTEAD, R									
						MW 330-520	HCK 244										

PRIOR COMPLETION OF AT LEAST THREE QUARTERS OF COLLEGE CHEMISTRY IS REQUIRED, RESULTING IN COMPLETION OF ONE OF THESE COURSES: CHEM 155, 160, OR 162, 221, 223, 237, 250, OR 335. BIOL 201 REQUIRED FOR 202 OR 203; A 1.5 GRADE IN 201, 202, 203 IS REQUIRED TO CONTINUE THE SEQUENCE. FRESHMEN PD. 3 ONLY, COME TO FIRST DAY OF CLASS. NO REPEAT REGISTRATION ALLOWED IN PD. 1 & 2. STUDENTS NOT ATTENDING THE FIRST LAB MAY BE DROPPED.

BOTANY

ENTRY CODES ARE AVAILABLE IN HCK 430

DEPT COURSE SLN SECTION SPEC CODE	TITLE CRD DAY TIME COMMENTS	BLDG ROOM	INSTRUCTOR
BOTANY 110 INTRO PLANT BIOLOGY (NW)			
1794 AA 5	MTWF 1230-120	SIG 134	WAALAND, S
	Th 830-1020	JHN 401C	
1795 AB 5	MTWF 1230-120	SIG 134	WAALAND, S
	Th 1030-1220	JHN 401C	
1796 AC 5	MTWF 1230-120	SIG 134	WAALAND, S
	Th 1230-220	JHN 401C	
1797 AD 5	MTWF 1230-120	SIG 134	WAALAND, S
	Th 230-420	JHN 401C	
1798 AE 5	MTWF 1230-120	SIG 134	WAALAND, S
	F 1030-1220	JHN 401C	
1799 AF 5	MTWF 1230-120	SIG 134	WAALAND, S
	F 130-320	JHN 401C	
BOTANY 113 PLANT IDENT & CLASS (NW)			
1800 AA 5	MWF 830-920	KNE 110	OLMSTEAD, R
	MW 930-1120	HCK 244	
1801 AB 5	MWF 830-920	KNE 110	OLMSTEAD, R
	MW 930-1120	HCK 246	
1802 AC 5	MWF 830-920	KNE 110	OLMSTEAD, R
	MW 1130-120	HCK 244	
1803 AD 5	MWF 830-920	KNE 110	OLMSTEAD, R
	MW 1130-120	HCK 246	
1804 AE 5	MWF 830-920	KNE 110	OLMSTEAD, R
	MW 130-320	HCK 244	
1805 AF 5	MWF 830-920	KNE 110	OLMSTEAD, R
	MW 130-320	HCK 246	
1806 AG 5	MWF 830-920	KNE 110	OLMSTEAD, R
	MW 330-520	HCK 244	

SPRING QUARTER 1998

COLLEGE OF ARTS & SCIENCES

DEPT COURSE TITLE						DEPT COURSE TITLE						DEPT COURSE TITLE												
SLN	SECTION	CRD	DAY	TIME	BLDG ROOM	INSTRUCTOR	SLN	SECTION	CRD	DAY	TIME	BLDG ROOM	INSTRUCTOR	SLN	SECTION	CRD	DAY	TIME	BLDG ROOM	INSTRUCTOR				
SPEC CODE						COMMENTS						COMMENTS												
CHEMISTRY CONT'D																								
CHEM 152 GENERAL CHEMISTRY (NW)						1999	BI 5		MTWTh	330-420	BAG 131			2018	BC 6		MTWTh	1030-1120	BAG 131					
1981	AA 5		MWThF	1130-1220	BAG 131				T	1230-120	BAG 331A			X			M	230-320	BAG 106					
X			Th	130-220	JHN 119				F	1230-320	BAG 236						W	130-520	BAG 290					
			M	130-420	BAG 236				ADD CODE REQUIRED (PD.3)							ADD CODE REQUIRED (PD.3)								
			DROP CODE REQUIRED (PD.3&4)						DROP CODE REQUIRED (PD.3&4)								DROP CODE REQUIRED (PD.3&4)							
1982	AB 5		MWThF	1130-1220	BAG 131		2000	BJ 5		MTWTh	330-420	BAG 131		2019	BD 6		MTWTh	1030-1120	BAG 131					
X			Th	130-220	JHN 437		X			T	130-220	JHN 214		X			T	830-920	BAG 154					
			M	130-420	BAG 236					F	1230-320	BAG 236					Th	830-1220	BAG 290					
			ADD CODE REQUIRED (PD.3)							ADD CODE REQUIRED (PD.3)							ADD CODE REQUIRED (PD.3)							
			DROP CODE REQUIRED (PD.3&4)						DROP CODE REQUIRED (PD.3&4)								DROP CODE REQUIRED (PD.3&4)							
1983	AC 5		MWThF	1130-1220	BAG 131		CHEM 161 ALL SECTIONS - IS ONLY FOR STUDENTS WHO HAVE ALREADY PASSED CHEM 160/161 AND CHEM 160; EC BAG 109/195						2020	BE 6		MTWTh	1030-1120	BAG 131						
X			Th	230-320	BAG 260					CHEM 161 GENERAL CHEM LAB (NW)						X			T	830-920	BAG 331A			
			M	130-420	BAG 236					>2001	AA 2		M	530-620P	BAG 154				Th	830-1220	BAG 290			
			ADD CODE REQUIRED (PD.3)																T	830-1220	BAG 290			
			DROP CODE REQUIRED (PD.3&4)																Th	830-1220	BAG 290			
1984	AD 5		MWThF	1130-1220	BAG 131					>2002	AB 2		M	530-620P	BAG 154									
X			Th	130-220	CHL 101																			
			M	430-720P	BAG 236																			
			ADD CODE REQUIRED (PD.3)																					
			DROP CODE REQUIRED (PD.3&4)																					
1985	AE 5		MWThF	1130-1220	BAG 131		CHEM 162 GENERAL CHEMISTRY (NW)						2021	BF 6		MTWTh	1030-1120	BAG 131						
X			Th	230-320	BAG 331A					2004	AA 6		MTWTh	830-920	BAG 131									
			M	430-720P	BAG 236					X			Th	830-920	BAG 106									
			ADD CODE REQUIRED (PD.3)											M	130-520	BAG 290								
			DROP CODE REQUIRED (PD.3&4)																					
1986	AF 5		MWThF	1130-1220	BAG 131																			
X			Th	230-320	BAG 106					2005	AB 6		MTWTh	830-920	BAG 131									
			M	430-720P	BAG 236					X			Th	830-920	EEB 026									
			ADD CODE REQUIRED (PD.3)											M	130-520	BAG 290								
			DROP CODE REQUIRED (PD.3&4)																					
1987	AG 5		MWThF	1130-1220	BAG 131																			
X			Th	830-920	BNS 117					2006	AC 6		MTWTh	830-920	BAG 131									
			T	830-1120	BAG 236					X			Th	130-220	CHL 021									
			ADD CODE REQUIRED (PD.3)											M	130-520	BAG 290								
			DROP CODE REQUIRED (PD.3&4)																					
1988	AH 5		MWThF	1130-1220	BAG 131																			
X			Th	930-1020	JHN 064					2007	AD 6		MTWTh	830-920	BAG 131									
			T	830-1120	BAG 236					X			Th	830-920	PAB B109									
			ADD CODE REQUIRED (PD.3)											M	530-920P	BAG 290								
			DROP CODE REQUIRED (PD.3&4)																					
1989	AI 5		MWThF	1130-1220	BAG 131																			
X			Th	1130-1220	CHL 019					2008	AE 6		MTWTh	830-920	BAG 131									
			T	1130-220	BAG 236					X			Th	830-920	CHL 105									
			ADD CODE REQUIRED (PD.3)											M	530-920P	BAG 290								
			DROP CODE REQUIRED (PD.3&4)																					
>1990	AJ 5		MWThF	1130-1220	BAG 131																			
X			Th	1230-120	BAG 331A					2009	AF 6		MTWTh	830-920	BAG 131									
			T	1130-220	BAG 236					X			Th	130-220	CHL 019									
			DROP CODE REQUIRED (PD.3&4)											M	530-920P	BAG 290								
			MINORITY SCIENCE & ENGR PROGRAM																					
			EC I, II LOW 360; EC/DC III BAG 271																					
1991	BA 5		MTWTh	330-420	BAG 131					2010	AC 6		MTWTh	830-920	BAG 131									
X			T	1230-120	BAG 108					X			Th	830-920	BAG 134									
			W	530-820P	BAG 236								T	930-120	BAG 290									
			ADD CODE REQUIRED (PD.3)																					
			DROP CODE REQUIRED (PD.3&4)																					
1992	BB 5		MTWTh	330-420	BAG 131					2011	AH 6		MTWTh	830-920	BAG 131									
X			T	130-220	BAG 108					X			Th	830-920	BAG 261									
			W	530-820P	BAG 236								T	930-120	BAG 290									
			ADD CODE REQUIRED (PD.3)																					
			DROP CODE REQUIRED (PD.3&4)																					
1993	BC 5		MTWTh	330-420	BAG 131					2012	AI 6		MTWTh	830-920	BAG 131									
X			T	230-320	JHN 437					X			Th	930-1020	PAB A114									
			W	530-820P	BAG 236								T	930-120	BAG 290									
			ADD CODE REQUIRED (PD.3)																					
			DROP CODE REQUIRED (PD.3&4)																					
1994	BD 5		MTWTh	330-420	BAG 131					2013	AJ 6		MTWTh	830-920	BAG 131									
X			T	1130-1220	CHL 101					X			Th	830-920	BAG 331A									
			Th	1130-220	BAG 236								T	130-520	BAG 290									
			ADD CODE REQUIRED (PD.3)																					
			DROP CODE REQUIRED (PD.3&4)																					
1995	BE 5		MTWTh	330-420	BAG 131					2014	AK 6		MTWTh	830-920	BAG 131									
X			T	1230-120	BAG 261					X			Th	830-920	BAG 108									
			Th	1130-220	BAG 236								T	130-520	BAG 290									
			ADD CODE REQUIRED (PD.3)																					
			DROP CODE REQUIRED (PD.3&4)				</																	

SPRING QUARTER 1998

DEPT SLN SPEC	COURSE SECTION CODE	TITLE CRD	DAY TIME COMMENTS	BLDG ROOM	INSTRUCTOR
---------------------	---------------------------	--------------	-------------------------	--------------	------------

CHEMISTRY CONT'D

2104	AC 3	MW	1230-120	BAG 260	
		F	130-420	BAG 083	
		ADD CODE REQUIRED (PD.3)			
		DROP CODE REQUIRED (PD.3&4)			

CHEM 452 PHYS CHEM FOR BIOL (NW)					
2105	A 4	MWTF	930-1020	BAG 154	

CHEM 455 PHYSICAL CHEMISTRY (NW)					
2106	A 3	MWF	1030-1120	BAG 154	
		Th	1030-1120	BAG 154	

CHEM 457 PHYSICAL CHEMISTRY (NW)					
2107	A 3	MWF	930-1020	BAG 261	
		Th	930-1020	BAG 261	
2108	B 3	MWF	930-1020	BAG 108	
		H	930-1020	BAG 108	

CHEM 480 SPECT MOLEC IDENT (NW)					
2109	A 3	MWF	1130-1220	BAG 260	

CHEM 461 ALL LABS - COMMON FINAL 6/10/98 12:30-2:20;
APPLICATIONS AVAILABLE 2/2/98 - 2/6/98 IN BAG 109

CHEM 461 PHYS CHEM LAB (NW)					
-----------------------------	--	--	--	--	--

>2110	ZA 2-3	MW	130-520	BAG 333	
		DROP CODE REQUIRED			

>2111	ZB 2-3	MW	130-520	BAG 333	
		DROP CODE REQUIRED			

>2112	ZC 2-3	TTh	830-1220	BAG 333	
		DROP CODE REQUIRED			

>2113	ZD 2-3	TTh	130-520	BAG 333	
		DROP CODE REQUIRED			

>2114	ZE 2-3	TTh	130-520	BAG 333	
		DROP CODE REQUIRED			

CHEM 464 COMPUTER DATA ANLYS (NW)					
-----------------------------------	--	--	--	--	--

2115	AA 3	M	130-220	PAB 8280	
		TTh	830-1120	PAB 8280	

		ADD CODE REQUIRED (PD.3)			
		DROP CODE REQUIRED (PD.3&4)			

2116	AB 3	M	130-220	PAB 8280	
		TTh	1130-220	PAB 8280	

		ADD CODE REQUIRED (PD.3)			
		DROP CODE REQUIRED (PD.3&4)			

CHEM 465 COMPUTATIONAL CHEM (NW)					
----------------------------------	--	--	--	--	--

2117	AA 3	MW	330-420	BAG 260	
		Th	130-520	BAG 048	

		ADD CODE REQUIRED (PD.3)			
		DROP CODE REQUIRED (PD.3&4)			

2118	AB 3	MW	330-420	BAG 260	
		F	130-520	BAG 048	

		ADD CODE REQUIRED (PD.3)			
		DROP CODE REQUIRED (PD.3&4)			

CHEM 499 UG RES/REPORT WRITG					
------------------------------	--	--	--	--	--

>2119	A	VAR	TO BE ARRANGED		
		CREDIT/NO CREDIT ONLY			

		MEETS WRITING COURSE REQUIREMENT			
		INSTRUCTOR I.D. BAG 109C			
		PERM OF CHEM ADVISER			

>2120	B	VAR	TO BE ARRANGED		
		CREDIT/NO CREDIT ONLY			

		MEETS WRITING COURSE REQUIREMENT			
		INSTRUCTOR I.D. BAG 109C			
		PERM OF CHEM ADVISER			

CHEM 510 CRNT PRBS INOR CHEM					
------------------------------	--	--	--	--	--

2121	A 3	MWF	1130-1220	BAG 261	
		OFFERED JOINTLY WITH CHEM 419 A			

CHEM 520 CRNT PRB ANLYT CHEM					
------------------------------	--	--	--	--	--

2122	A 3	MWF	1030-1120	BAG 106	
2123	B 2	MW	1130-1220	BAG 106	

CHEM 532 ADV ORGANIC CHEM					
---------------------------	--	--	--	--	--

2124	A 3	MWF	1030-1120	BAG 108	
------	-----	-----	-----------	---------	--

CHEM 540 CUR PROBS ORGN CHEM					
------------------------------	--	--	--	--	--

2125	A 3	MWF	1230-120	BAG 108	
------	-----	-----	----------	---------	--

CHEM 552 STATISTCL MECHANICS					
------------------------------	--	--	--	--	--

2126	A 3	MWF	930-1020	BAG 106	
------	-----	-----	----------	---------	--

CHEM 581 TOPICS INORGN CHEM					
-----------------------------	--	--	--	--	--

2127	A 3	TO BE ARRANGED			
		CREDIT/NO CREDIT ONLY			

CHEM 582 TOPICS ANLYT CHEM					
----------------------------	--	--	--	--	--

2128	A 3	TO BE ARRANGED			
		CREDIT/NO CREDIT ONLY			

DEPT SLN SPEC	COURSE SECTION CODE	TITLE CRD	DAY TIME COMMENTS	BLDG ROOM	INSTRUCTOR
---------------------	---------------------------	--------------	-------------------------	--------------	------------

CHEM 583 TOPICS ORGANIC CHEM					
------------------------------	--	--	--	--	--

2129	A 3	TO BE ARRANGED			
		CREDIT/NO CREDIT ONLY			

CHEM 585 TOPICS PHYSCL CHEM					
-----------------------------	--	--	--	--	--

2130	A 3	TO BE ARRANGED			
		CREDIT/NO CREDIT ONLY			

CHEM 590 SMNR GENERAL CHEM					
----------------------------	--	--	--	--	--

2131	A 1	TO BE ARRANGED			
		CREDIT/NO CREDIT ONLY			

CHEM 591 SMNR INORGANIC CHEM					
------------------------------	--	--	--	--	--

2132	A 1	T	330-520	BAG 261	
		CREDIT/NO CREDIT ONLY			

CHEM 592 SMNR ANLYTCL CHEM					
----------------------------	--	--	--	--	--

2133	A 1	M	330-520	BAG 261	
		CREDIT/NO CREDIT ONLY			

CHEM 593 SMNR ORGANIC CHEM					
----------------------------	--	--	--	--	--

2134	A 1	F	430-620P	BAG 261	
		CREDIT/NO CREDIT ONLY			

CHEM 595 SMNR PHYSICAL CHEM					
-----------------------------	--	--	--	--	--

2135	A 1	W	330-620	BAG 261	
		CREDIT/NO CREDIT ONLY			

CHEM 600 INDEPNNT STDY/RSCH					
-----------------------------	--	--	--	--	--

>2136	A 1-10	TO BE ARRANGED			
-------	--------	----------------	--	--	--

CHEM 700 MASTERS THESIS					
-------------------------	--	--	--	--	--

>2137	A 1-10	TO BE ARRANGED			
-------	--------	----------------	--	--	--

CHEM 800 DOCTORAL DISSERTATN					
------------------------------	--	--	--	--	--

>2138	A 1-10	TO BE ARRANGED			
-------	--------	----------------	--	--	--

CLASSICS

CLASSICAL ARCHAEOLOGY

CL AR 343 HELLNSTIC ART ARCHY (VLPA)					
--------------------------------------	--	--	--	--	--

2249	A 3	MWF	1130-1220	ART 003	LANGDOON,M
		OFFERED JOINTLY WITH ART H 343 A			

CL AR 448 ARCHAEOLOGY OF ITALY (VLPA)					
---------------------------------------	--	--	--	--	--

2250	A 3	MWF	930-1020	ART 005	HARMON,D
		OFFERED JOINTLY WITH ART H 448 A			

CL AR 541 SEMINAR GRK ROM ART					
-------------------------------	--	--	--	--	--

>2252	A 5	TO BE ARRANGED			HALLETT,C
		OFFERED JOINTLY WITH ART H 541 A			

		EC DEN 218			
--	--	------------	--	--	--

CLASSICAL LINGUISTICS

CL LI 501 COMP PHNLGY GRK&LAT					
-------------------------------	--	--	--	--	--

>2253	A 5	MWF	1230-140	DEN 205	HARMON,D
		EC DEN 218			

CLASSICS

CLAS 101 ALL SECTIONS - NO AUDITORS; NO OVERLOADS					
---	--	--	--	--	--

CLAS 101 LAT & GRK CURR USE (VLPA)					
------------------------------------	--	--	--	--	--

2254	A 2	TTh	830-920	DEN 316	
		CREDIT/NO CREDIT ONLY			

		FRESHMEN, SOPHOMRS ONLY (PD.1&2)			
--	--	----------------------------------	--	--	--

2255	B 2	TTh	830-920	DEN 217	
		CREDIT/NO CREDIT ONLY			

		FRESHMEN, SOPHOMRS ONLY (PD.1&2)			
--	--	----------------------------------	--	--	--

2257	D 2	TTh	930-1020	DEN 305	
		CREDIT/NO CREDIT ONLY			

2258	U 2	T	630-820P	DEN 205	
		CREDIT/NO CREDIT ONLY			

2259	V 2	Th	630-820P	DEN 205	
		CREDIT/NO CREDIT ONLY			

CLAS 205 ALL SECTIONS - NO AUDITORS					
-------------------------------------	--	--	--	--	--

CLAS 205 BIOSCIENTIFIC VOCAB (VLPA)					
-------------------------------------	--	--	--	--	--

2260	A 3	MWF	830-920	CHL 101	
		CREDIT/NO CREDIT ONLY			

2261	B 3	MWF	930-1020	CHL 101	
		CREDIT/NO CREDIT ONLY			

2262	C 3	MWF	1030-1120	CHL 101	
		CREDIT/NO CREDIT ONLY			

2263	D 3	MWF	1130-1220	CHL 101	
		CREDIT/NO CREDIT ONLY			

2264	E 3	MWF	830-920	CHL 036	
		CREDIT/NO CREDIT ONLY			

2265	F 3	MWF	930-1020	CHL 036	
		CREDIT/NO CREDIT ONLY			

COLLEGE OF ARTS & SCIENCES

DEPT SLN SPEC	COURSE SECTION CODE	TITLE CRD	DAY TIME COMMENTS	BLDG ROOM	INSTRUCTOR
---------------------	---------------------------	--------------	-------------------------	--------------	------------

CLAS 210 GRK ROM CLCS IN ENG (VLPA)					
-------------------------------------	--	--	--	--	--

2266	AA 5	MWF	1030-1120	SNI 211	HARMON,D
		TTh	1030-1120	DEN 302	

2267	AB 5	MWF	1030-1120	SNI 211	HARMON,D
		TTh	1030-1120	DEN 206	

2268	AC 5	MWF	1030-1120	SNI 211	HARMON,D
		TTh	1130-1220	DEN 313	

2269	AD 5	MWF	1030-1120	SNI 211	HARMON,D
		TTh	1130-1220	DEN 213	

CLAS 399 STUDY ABROAD (VLPA)					
------------------------------	--	--	--	--	--

>2271	A 3-15	M	330-420	DEN 205	
		INTERTERM PROGRAM IN ROME: ONA& CLAS			

CLAS 424 EPIC TRADITION (VLPA)					
--------------------------------	--	--	--	--	--

2272	U 5	MWF	400-520	DEN 212	
		OFFERED JOINTLY WITH C LIT 424 U			

CLAS 428 GRK ROM CMDY IN ENG (VLPA)					
-------------------------------------	--	--	--	--	--

COLLEGE OF ARTS & SCIENCES

SPRING QUARTER 1998

DEPT SLN SPEC	COURSE SECTION CODE	TITLE CRD	DAY TIME COMMENTS	BLDG ROOM	INSTRUCTOR	DEPT SLN SPEC	COURSE SECTION CODE	TITLE CRD	DAY TIME COMMENTS	BLDG ROOM	INSTRUCTOR	DEPT SLN SPEC	COURSE SECTION CODE	TITLE CRD	DAY TIME COMMENTS	BLDG ROOM	INSTRUCTOR
LATIN CONT'D																	
LATIN 451	ROMAN SATIRE (VLPA)					2319	AB 5	MTWTh	1030-1120	CMU 120	GIFFARD, C	CMU 451	MASS MEDIA & CLTURE (VLPA/I&S)				
4330	A 3	TTh	230-350	DEN 310	CONNORS, C			F	930-1020	CMU 104		2344	A 5	NW	930-1120	CMU 104	SIMPSON, R
OFFERED JOINTLY WITH POL S 329 AB CMU MAJORS ONLY (PD.1)																	
LATIN 485	ROM TOPOG & MONMNTS (VLPA)					2320	AC 5	MTWTh	1030-1120	CMU 120	GIFFARD, C	CMU 453	CHILD & ELEC MEDIA (I&S)				
>4331	A 5				COMING, A			F	1030-1120	CMU 104		2345	A 5	NW	1130-120	CMU 104	HEINTZ-KNOWL
OFFERED JOINTLY WITH POL S 329 AC CMU MAJORS ONLY (PD.1)																	
LATIN 490	SUPERVISED STUDY					2321	AD 5	MTWTh	1030-1120	CMU 120	GIFFARD, C	CMU 460	SPEC REPRGTG TOPICS (I&S)				
>4332	A VAR							F	1130-1220	CMU 104		>2346	A 4	NW	1230-220	SAV 135	NCELROY, P
OFFERED JOINTLY WITH POL S 329 AD CMU MAJORS ONLY (PD.1)																	
LATIN 512	AUGUSTAN POETRY					CMU 340	HISTORY MASS CMU (I&S)					2322	AA 5	MTWTh	1130-1220	CMU 120	BALDASTY, G
>4334	A 5	NW	400-540	DEN 310	CLAUSS, J			F	830-920	CMU 8006		2323	AB 5	MTWTh	1130-1220	CMU 120	BALDASTY, G
OFFERED JOINTLY WITH POL S 329 AD CMU MAJORS ONLY (PD.1)																	
LATIN 565	SEMINAR IN ROME					2324	AC 5	MTWTh	1130-1220	CMU 120	BALDASTY, G	CMU 341	AM PRESS & POLITICS (I&S)				
>4335	A 5				COMING, A			F	1030-1120	CMU 226		2326	A 5	TTh	930-1120	PAB A102	PEMBER, D
OFFERED JOINTLY WITH POL S 329 AD CMU MAJORS ONLY (PD.1)																	
LATIN 590	SUPERVISED STUDY					CMU 360	BEGIN NEWS & REPTG (I&S)					2327	A 4	TTh	1130-120	CMU 232	PEMBER, D
>4336	A VAR											>2327	A 4	TTh	1130-120	CMU 232	PEMBER, D
OFFERED JOINTLY WITH POL S 304 A CMU MAJORS ONLY (PD.1)																	
LATIN 600	INDEPNNT STDY/RSCH					CMU 361	ADV REPTG & NEWSWRT (I&S)					2328	A 4	TTh	130-320	CMU 202	UNDERWOOD, D
>4337	A 1-10											>2328	A 4	TTh	130-320	CMU 202	UNDERWOOD, D
OFFERED JOINTLY WITH POL S 329 AA CMU MAJORS ONLY (PD.1)																	

COMMUNICATIONS

ENTRY CODES ARE AVAILABLE IN CMU 118

STUDENTS NOT ATTENDING THE FIRST WEEK OF THE QUARTER MAY BE DROPPED

CMU 200	INTRO TO MASS CMU (I&S)					2299	AA 5	MTWTh	1130-1220	KNE 120	FEARN-BANKS	CMU 362	NEWS LAB (I&S)				
								F	830-920	CMU 226		>2329	A 8	TTh	930-1120	CMU 230	HENDERSON, M
TRANSFER STUDENTS ONLY (PD. I, II)																	
2300	AB 5	MTWTh	1130-1220	KNE 120	FEARN-BANKS	CMU 363	CMU INTERNSHIP					>2330	A 2-6				
								F	830-920	CMU 326		>2330	A 2-6				
CREDIT/NO CREDIT ONLY																	
2301	AC 5	MTWTh	1130-1220	KNE 120	FEARN-BANKS	CMU 382	INTRO COMM RESEARCH (I&S)					2331	A 5	TTh	930-1120	RAI 121	MANUSOV, V
								F	830-920	CMU 228							
OFFERED JOINTLY WITH SP CMU 382 A																	
2302	AD 5	MTWTh	1130-1220	KNE 120	FEARN-BANKS	CMU 401	TELCOM POL & MEDIA (I&S)					>2332	A 5	TTh	930-1120	CMU 104	BOWES, J
								F	930-1020	ARC 021							
2303	AE 5	MTWTh	1130-1220	KNE 120	FEARN-BANKS	CMU 404	NEW MEDIA CRITICISM (VLPA/I&S)					>2334	A 5	TTh	1130-120	CMU 214	GROMALA, D
								F	930-1020	ARC 019							
2304	AF 5	MTWTh	1130-1220	KNE 120	FEARN-BANKS	CMU 418	ISSUES IN MASS CMU (I&S)					2335	A 5	NW	1030-1220	CMU 351	
								F	930-1020	ARC 133							
CMU MAJORS ONLY (PD.1&2)																	
2305	AG 5	MTWTh	1130-1220	KNE 120	FEARN-BANKS	CMU 420	COMP MEDIA SYSTEMS (I&S)					2337	A 5	TTh	930-1120	EEB 042	CHAN, A
								F	1130-1220	SAV 317							
OFFERED JOINTLY WITH S15 419 A CMU MAJORS ONLY (PD.1&2)																	
2306	AH 5	MTWTh	1130-1220	KNE 120	FEARN-BANKS	CMU 430	CDN DOCUMENT FILM (VLPA/I&S)					2339	A 5	TTh	1130-120	CMU 104	CHAN, A
								F	1030-1120	LOW 101							
% OFFERED JOINTLY WITH S15CA 430 A CMU MAJORS ONLY (PD.1)																	
2307	AI 5	MTWTh	1130-1220	KNE 120	FEARN-BANKS	CMU 440	MASS MEDIA LAW (I&S)					2340	AA 5	MTWTh	930-1020	CMU 120	KIELBOWICZ, R
								F	1030-1120	LOW 218							
OFFERED JOINTLY WITH POL S 461 AA CMU MAJORS ONLY (PD.1)																	
2308	AJ 5	MTWTh	1130-1220	KNE 120	FEARN-BANKS	2341	AB 5	MTWTh	930-1020	CMU 120	KIELBOWICZ, R	2342	AC 5	MTWTh	930-1020	CMU 120	KIELBOWICZ, R
								F	930-1020	SAV 153							
OFFERED JOINTLY WITH POL S 461 AB CMU MAJORS ONLY (PD.1)																	
2309	AK 5	MTWTh	1130-1220	KNE 120	FEARN-BANKS	2342	AC 5	MTWTh	930-1020	CMU 120	KIELBOWICZ, R	2343	AD 5	MTWTh	930-1020	CMU 120	KIELBOWICZ, R
								F	1030-1120	SAV 211							
OFFERED JOINTLY WITH POL S 461 AC CMU MAJORS ONLY (PD.1)																	
2310	AL 5	MTWTh	1130-1220	KNE 120	FEARN-BANKS	2343	AD 5	MTWTh	930-1020	CMU 120	KIELBOWICZ, R						
								F	1130-1220	SAV 153							
OFFERED JOINTLY WITH POL S 461 AD CMU MAJORS ONLY (PD.1)																	
>2311	AM 5	MTWTh	1130-1220	KNE 120	FEARN-BANKS												
ADD CODE REQUIRED (PD.1&2)																	
2312	AN 5	MTWTh	1130-1220	KNE 120	FEARN-BANKS												
2313	AO 5	MTWTh	1130-1220	KNE 120	FEARN-BANKS												
2314	AP 5	MTWTh	1130-1220	KNE 120	FEARN-BANKS												
2315	AQ 5	MTWTh	1130-1220	KNE 120	FEARN-BANKS												
2316	AR 5	MTWTh	1130-1220	KNE 120	FEARN-BANKS												
CMU 320	GLOBAL COMMUNICATN (I&S)																
2318	AA 5	MTWTh	1030-1120	CMU 120	GIFFARD, C												
OFFERED JOINTLY WITH POL S 329 AA CMU MAJORS ONLY (PD.1)																	

SYMBOLS

VLPA = Visual, Literary and Performing Arts
 I&S = Individuals and Societies
 NW = Natural World
 QSR = Quantitative, Symbolic, or Formal Reasoning
 C = English Composition

H = Honors Course
 > = Limited enrollment in this section, students must obtain Entry Code or Faculty Number
 % = New Course (See front of Time Schedule)
 "How to Read Course Listings" (See back of Time Schedule)

COMPARATIVE HISTORY OF IDEAS

A COMPLETE LIST OF CHID CORE COURSES IS AVAILABLE AT THE CHID OFFICE, PDL B102 OR CALL 543-7333
 ENTRY CODES ARE AVAILABLE IN PDL B102D

CHID 207	INTRO INTELL HIST (I&S)					2172	AA 5	MWF	1130-1220	SAV 239	CLOWES, J
								TTh	1130-1220	SMI 311	
OFFERED JOINTLY WITH HIST 207 AA MEETS WRITING COURSE REQUIREMENT											
2173	AB 5	MWF	1130-1220	SAV 239	CLOWES, J			TTh	1130-1220	SMI 313	
OFFERED JOINTLY WITH HIST 207 AB MEETS WRITING COURSE REQUIREMENT											
2174	AC 5	MWF	1130-1220	SAV 239	CLOWES, J			TTh	1130-1220	SMI 309	
OFFERED JOINTLY WITH HIST 207 AC MEETS WRITING COURSE REQUIREMENT											
2175	AD 5	MWF	1130-1220	SAV 239	CLOWES, J			TTh	1230-120	EEB 222	
OFFERED JOINTLY WITH HIST 207 AD MEETS WRITING COURSE REQUIREMENT											
2176	AE 5	MWF	1130-1220	SAV 239	CLOWES, J			TTh	1230-120	SMI 311	
OFFERED JOINTLY WITH HIST 207 AE MEETS WRITING COURSE REQUIREMENT											

PD1 = Period I (Feb. 20-Mar. 8)
 PD2 = Period II (Mar. 9-Mar. 29)
 PD3 = Period III (Mar. 30-Apr. 12)
 PD4 = Period IV (Apr. 13-May 17)

SPRING QUARTER 1998

COLLEGE OF ARTS & SCIENCES

DEPT COURSE TITLE SLN SECTION CRD DAY TIME BLDG ROOM INSTRUCTOR SPEC CODE	DEPT COURSE TITLE SLN SECTION CRD DAY TIME BLDG ROOM INSTRUCTOR SPEC CODE	DEPT COURSE TITLE SLN SECTION CRD DAY TIME BLDG ROOM INSTRUCTOR SPEC CODE	
COMPARATIVE HISTORY OF IDEAS CONT'D			
2177 AF 5 MWF 1130-1220 SAV 239 CLOWES, J TTh 1230-120 SMI 113 OFFERED JOINTLY WITH HIST 207 AF MEETS WRITING COURSE REQUIREMENT	C LIT 387 LITERATURE & FILM (VLPA) 1874 AA 5 T 130-320 KNE 110 STEENE, B Th 130-420 KNE 110 F 130-220 THO 133 OFFERED JOINTLY WITH SCAND 360 AA SCANDINAVIAN CINEMA	C LIT 600 INDEPENDNT STDY/RSCH >1897 A 1-10 TO BE ARRANGED * * CREDIT/NO CREDIT ONLY	
CHID 390 COLLOQ HIST IDEAS (I&S) >2178 A 5 T 130-320 THO 119 MERRELL, D Th 130-320 PAR 206 MERRELL, D MEETS WRITING COURSE REQUIREMENT	1875 AB 5 T 130-320 KNE 110 STEENE, B Th 130-420 KNE 110 F 230-320 THO 135 OFFERED JOINTLY WITH SCAND 360 AB SCANDINAVIAN CINEMA	C LIT 700 MASTERS THESIS >1898 A 1-10 TO BE ARRANGED * * CREDIT/NO CREDIT ONLY	
CHID 491 SENIOR THESIS (I&S) >2179 A 5 TO BE ARRANGED * * INSTRUCTOR I.D. PDL B102D	C LIT 400 INTRO THEORY OF LIT (VLPA) 1876 A 5 TTh 330-520 THO 325 BORCH-JACOBS	C LIT 800 DOCTORAL DISSERTATN >1899 A 1-10 TO BE ARRANGED * * CREDIT/NO CREDIT ONLY	
CHID 492 SENIOR THESIS (I&S) >2180 A 5 TO BE ARRANGED * * INSTRUCTOR I.D. PDL B102D	C LIT 424 EPIC TRADITION (VLPA) 1878 U 5 MWF 400-520 DEN 212 OFFERED JOINTLY WITH CLAS 424 U	DANCE	
CHID 493 SENIOR THESIS (I&S) >2181 A 5 TO BE ARRANGED * * INSTRUCTOR I.D. PDL B102D	C LIT 490 DIRECTED STDY/RSCH >1879 A 1-5 TO BE ARRANGED * *	ENTRY CODES AVAILABLE IN MNY 280 NO AUDITORS ALLOWED IN ANY DANCE COURSES	
CHID 498 FOCUS GROUPS >2182 A 1-2 TO BE ARRANGED * * CREDIT/NO CREDIT ONLY	C LIT 493 HONORS SEMINAR (VLPA) >1880 A 5 MW 1030-1220 CMU 230 DORNBUH, J H MEETS WRITING COURSE REQUIREMENT LIFE LINES: SELF-PORTRAITS OF WOMEN	DANCE 101 INTRO TO DANCE (VLPA) 2481 A 5 MTWTF 830-950 MNY 265 ADD CODE REQUIRED (PD.3) BEGINNING DANCE 2482 B 5 MTWTF 830-950 MNY 266 ADD CODE REQUIRED (PD.3) BEGINNING DANCE 2483 C 5 MTWTF 400-520 MNY 265 ADD CODE REQUIRED (PD.3) BEGINNING DANCE	
CHID 497 PEER FACILITATORS >2183 A 5 TO BE ARRANGED * * MERRELL, D	C LIT 495 HONORS THESIS (VLPA) >1881 A 4 TO BE ARRANGED * * H	DANCE 106 MODERN TECHNIQUE I (VLPA) >2484 A 2 MW 1230-150 MNY 267 HIGH BEGINNING ONE YEAR OF MODERN DANCE EXPERIENCE REQUIRED; EC FOR I, II NOT VALID FOR PER III >2485 B 2 TTh 1230-150 MNY 267 HIGH BEGINNING: ONE YEAR OF MODERN DANCE EXPERIENCE REQUIRED EC FOR I, II, NOT VALID FOR PER III	
CHID 498 SPECIAL COLLOQUIA (I&S) >2184 A 5 TO BE ARRANGED * * BREDESEN, D POST-COLONIALITY >2185 B 2 TO BE ARRANGED * * CREDIT/NO CREDIT ONLY 2186 C 3 TO BE ARRANGED * *	C LIT 498 SPEC STDYS COMP LIT (VLPA) 1882 A 5 MW 330-520 THO 325 BORCH-JACOBS TRAUMA AND MEMORY 1883 B 4 MW 1130-120 BLM 306 HIKEL, M ADD CODE REQUIRED (PD.3) NOBEL LAUREATES: WAR, IMPRISON- MENT, LOSS	DANCE 109 BALLET TECHNIQ (VLPA) >2486 A 2 MW 1030-1150 MNY 267 HIGH BEGINNING - ONE YEAR OF BALLET EC FOR I, II NOT VALID FOR PER III >2487 B 2 TTh 1030-1150 MNY 267 HIGH BEGINNING - ONE YEAR OF BALLET REQUIRED EC FOR I, II - NOV VALID FOR PER III	
CHID 499 UNDERGRAD IND STDY >2187 A 1-5 TO BE ARRANGED * * INSTRUCTOR I.D. PDL B102D	C LIT 502 THEORY OF LIT III 1885 A 5 T 330-520 MUS 212 OFFERED JOINTLY WITH MUSIC 576 A ADD CODE REQUIRED (PD.3) CRITICAL THEORY OF MUSIC	DANCE 110 JAZZ TECHNIQUE I (VLPA) 2488 A 2 MW 230-350 MNY 266 KANE, M ADD CODE REQUIRED (PD.3) BEGINNING JAZZ; NO PREREQUISITES 2489 B 2 TTh 230-350 MNY 266 KANE, M ADD CODE REQUIRED (PD.3) BEGINNING JAZZ; NO PREREQUISITES 2490 C 2 MW 400-520 MNY 266 ADD CODE REQUIRED (PD.3) BEGINNING JAZZ; NO PREREQUISITES	
COMPARATIVE LITERATURE			
ENTRY CODES FOR ALL CLASSES AVAILABLE FROM INSTRUCTORS ONLY; INDEPENDENT STUDY AND SPECIAL SEMINARS AVAILABLE IN PDL B-531			
C LIT 240 WRITING IN C LIT (C) 1861 A 5 MTWTF 830-920 DEN 306 MEETS WRITING COURSE REQUIREMENT ADD CODE REQUIRED (PD.3) 1862 B 5 MTWTF 930-1020 DEN 302 MEETS WRITING COURSE REQUIREMENT ADD CODE REQUIRED (PD.3) 1863 C 5 MTWTF 1030-1120 CMU 8006 MEETS WRITING COURSE REQUIREMENT ADD CODE REQUIRED (PD.3) 1864 D 5 MTWTF 1130-1220 LOW 116 MEETS WRITING COURSE REQUIREMENT ADD CODE REQUIRED (PD.3) 1865 E 5 MTWTF 1230-120 EEB 218 MEETS WRITING COURSE REQUIREMENT ADD CODE REQUIRED (PD.3) 1866 F 5 MTWTF 1130-1220 PAR 313 MEETS WRITING COURSE REQUIREMENT ADD CODE REQUIRED (PD.3)	C LIT 509 HISTORY LIT CRIT 3 1886 A 5 MW 130-320 SAV 132 COLLINS, D OFFERED JOINTLY WITH ENGL 509 A PH D PROGRAM IN CRITICAL THEORY EARLY MODERN PERIOD	DANCE 203 BALLET TECHNIQUE 2 (VLPA) 2491 A 2 MWF 1030-1150 MNY 266 ADD CODE REQUIRED (PD.3) INTERMEDIATE BALLET TECHNIQUE 2492 B 1 TTh 1030-1150 MNY 266 ADD CODE REQUIRED (PD.3) INTERMEDIATE BALLET TECHNIQUE	
C LIT 272AA ALL SECTIONS - EC SEE INSTRUCTOR	C LIT 510 HISTORY LIT CRIT 4 1887 U 5 MW 700-850P SAV 132 ARAVAMUDAN, S OFFERED JOINTLY WITH ENGL 520 U PH D PROGRAM IN CRITICAL THEORY	DANCE 206 MODERN TECHNIQ II (VLPA) 2493 A 2 MWF 1230-150 MNY 266 ADD CODE REQUIRED (PD.3) INTERMEDIATE 2494 B 1 TTh 1230-150 MNY 266 ADD CODE REQUIRED (PD.3) INTERMEDIATE	
C LIT 272 FILM: GENRE (VLPA) >1867 AA 5 M 130-320 KNE 120 KONICK, W TWTF 130-220 GWN 201 MEETS WRITING COURSE REQUIREMENT >1868 AB 5 H 130-320 KNE 120 KONICK, W TWTF 230-320 GWN 301 MEETS WRITING COURSE REQUIREMENT	C LIT 516 COLLOQ IN CRITICISM 1888 A 5 F 1230-220 THO 202 POPOV, N PH D PROGRAM IN CRITICAL THEORY	DANCE 234 WORLD DANCE & CLTR (VLPA/I&S) 2495 A 5 TTh 830-1020 SAV 241 TRAN, M ADD CODE REQUIRED (PD.3) ASIAN CULTURES: NO PREREQUISITES >2496 B 5 TTh 400-550 SAV 146 STOMP, G AFRICAN DIASPORA NO PREREQUISITES	
C LIT 281 MEDIEVAL WORLD (VLPA) 1869 AA 5 MTWTh 930-1020 SMI 205 JAEGER, C F 930-1020 THO 325 1870 AB 5 MTWTh 930-1020 SMI 205 JAEGER, C Th 1030-1120 SAV 317 1871 AC 5 MTWTh 930-1020 SMI 205 JAEGER, C F 1030-1120 THO 119 1872 AD 5 MTWTh 930-1020 SMI 205 JAEGER, C Th 1130-1220 CMU 228	C LIT 518 MEDIEVAL COLLOQUIUM 1889 A 5 MW 330-520 THO 234 JAEGER, C	DANCE 270 DANCE PERFORMANCE (VLPA) >2497 A 1-3 TO BE ARRANGED * * WELLBORN, W CREDIT/NO CREDIT ONLY PERFORMANCE AND CHOREOGRAPHY >2498 B 1-3 TO BE ARRANGED * * WELLBORN, W CREDIT/NO CREDIT ONLY PRODUCTION - CREW	
C LIT 320 EUROPEAN LIT (VLPA) 1873 A 5 TTh 130-320 LOW 220 HEITSCH, D C LIT MAJORS ONLY ADD CODE REQUIRED (PD.3) THE ESSAY	C LIT 535 CULTURAL CRIT II 1890 A 5 TTh 330-520 SAV 142 JEFFORDS, S OFFERED JOINTLY WITH ENGL 556 A PHD PROGRAM IN CRITICAL THEORY	DANCE 303 BALLET TECHNIQ III (VLPA) 2499 A 2 MWF 1030-1150 MNY 265 WILEY, H ADD CODE REQUIRED (PD.3) ADVANCED BALLET TECHNIQUE 2500 B 1 TTh 1030-1150 MNY 265 ADD CODE REQUIRED (PD.3) ADVANCED BALLET TECHNIQUE	
	C LIT 548 RENAISS/BAROQ STDYS >1891 A 5 MW 1130-120 JHN 123 FUCHS, B OFFERED JOINTLY WITH ENGL 522 A ENGLISH RENAISSANCE EPIC IN A CONTINENTAL CONTEXT		
	C LIT 548 19TH CENTURY LIT 1892 A 5 TTh 1130-120 SAV 132 SEARLE, L OFFERED JOINTLY WITH ENGL 529 A BRITISH, AMERICAN, AND EUROPEAN ROMANTICISM		
	C LIT 596 SPEC STDYS COMP LIT 1893 A 5 W 230-500 LA2 * ELLINGSON OFFERED JOINTLY WITH MUSIC 512 A THE ETHNOGRAPHIC IMAGINATION 1894 B 5 TTh 130-320 LA2 * MODIANO, R OFFERED JOINTLY WITH ENGL 599 A ADD CODE REQUIRED (PD.3) TEXTUAL THEORY		
	C LIT 599 SPEC SEMINAR/CONFER >1895 A 1-9 TO BE ARRANGED * * >1896 B 1 TO BE ARRANGED * * DORNBUH, J CREDIT/NO CREDIT ONLY FOR TA'S ONLY		

COLLEGE OF ARTS & SCIENCES

SPRING QUARTER 1998

DEPT COURSE TITLE SLN SECTION CRD DAY TIME BLDG ROOM INSTRUCTOR SPEC CODE COMMENTS	DEPT COURSE TITLE SLN SECTION CRD DAY TIME BLDG ROOM INSTRUCTOR SPEC CODE COMMENTS	DEPT COURSE TITLE SLN SECTION CRD DAY TIME BLDG ROOM INSTRUCTOR SPEC CODE COMMENTS
DANCE CONT'D		
DANCE 308 MODERN TECHNIQ III (VLPA) 2501 A 2 MWF 1230-150 HNY 265 ADD CODE REQUIRED (PD.3) ADVANCED MODERN TECHNIQUE	2547 AE 5 MWF 1230-120 SMI 120 SMITH,T TTh 1130-1220 SAV 317 NO DRAMA MAJORS	DRAMA 291 TH TECH PRAC LAB (VLPA) 2571 ZN 1-3 TO BE ARRANGED * * STEWART,A STUDENTS MUST SIGN UP FOR CREW IN HUT 119 BEFORE REGISTERING FOR THIS CLASS
2502 B 1 TTh 1230-150 HNY 265 PARKER,R ADD CODE REQUIRED (PD.3) ADVANCED MODERN TECHNIQUE	2548 AF 5 MWF 1230-120 SMI 120 SMITH,T TTh 1130-1220 PAR 322 NO DRAMA MAJORS	DRAMA 292 TH TECH PRAC LAB (VLPA) 2572 ZN 1-3 TO BE ARRANGED * * STEWART,A STUDENTS MUST SIGN UP FOR CREW IN HUT 119 BEFORE REGISTERING FOR THIS CLASS
DANCE 345 LATE DANCE HISTORY (VLPA/I&S) 2503 A 5 MWF 900-1020 DEN 216 PARKER,R OFFERED JOINTLY WITH DANCE 345 A ADD CODE REQUIRED (PD.3)	2549 AG 5 MWF 1230-120 SMI 120 SMITH,T TTh 1230-120 SAV 317 NO DRAMA MAJORS	DRAMA 298 THEATRE PRODUCTION (VLPA) >2573 A 1-2 TO BE ARRANGED * * CREDIT/NO CREDIT ONLY EC HUT 105B
DANCE 354 LABAN MVMT ANLYS (VLPA) >2504 A 5 MWF 830-950 HNY 267 BROOKS,C DANCE MAJORS ONLY (PD.1) ADD CODE REQUIRED (PD.2&3)	2550 AH 5 MWF 1230-120 SMI 120 SMITH,T TTh 1230-120 SAV 243 NO DRAMA MAJORS	DRAMA 302 PLAY ANALYSIS (VLPA) 2574 A 5 MWF 900-1020 PAR 112 MEETS WRITING COURSE REQUIREMENT DRAMA MAJORS ONLY (PD.1) "CRITICAL THEORY"
DANCE 366 DNC COMPOSITION III (VLPA) >2505 A 5 MWF 400-550 HNY 267 DANCE MAJORS ONLY (PD.1) ADD CODE REQUIRED (PD.2&3)	2551 AI 5 MWF 1230-120 SMI 120 SMITH,T TTh 1230-120 PAR 305 NO DRAMA MAJORS	DRAMA 313 SCENE CONSTRUCTION (VLPA) >2575 A 3 TTh 1130-120 NOC * BURKE,T EC DSC *; CLASS MEETS IN DSC
DANCE 493 ANATOMY FOR DANCE (VLPA/NW) >2506 A 5 MThW 230-350 HNY 265 DANCE MAJORS ONLY (PD.1) ADD CODE REQUIRED (PD.2&3)	2552 AJ 5 MWF 1230-120 SMI 120 SMITH,T TTh 1230-120 SAV 146 NO DRAMA MAJORS	DRAMA 316 THEATRICAL MAKE-UP (VLPA) 2576 A 2 T 230-520 PTH * TROUT,D DRAMA MAJORS ONLY JUNIORS, SENIORS, 5TH YEAR ONLY (PD.1) SOPHMS, JUNIORS, SENIORS, 5TH YEAR ONLY (PD.2)
DANCE 499 UNDERGRAD IND STDY >2507 A VAR TO BE ARRANGED * * INSTRUCTOR I.D. HNY 261 >2508 B VAR TO BE ARRANGED * * INSTRUCTOR I.D. HNY 261 >2509 C VAR TO BE ARRANGED * * INSTRUCTOR I.D. HNY 261	2553 AK 5 MWF 1230-120 SMI 120 SMITH,T TTh 1230-120 PAR 313 NO DRAMA MAJORS	DRAMA 363 INTERMEDIATE ACTING (VLPA) >2577 A 4 TThF 230-420 HUT 208 PARKER,S * EC HUT 105B: BY AUDITION ONLY
DANCE 515 RESEARCH METHODS 2510 A 3 M 230-350 * * PARKER,R GRADS ONLY DANCE MAJORS ONLY	2554 AL 5 MWF 1230-120 SMI 120 SMITH,T TTh 1230-120 PAR 213 NO DRAMA MAJORS	DRAMA 365 ETHNIC STUDIES (VLPA/I&S) 2578 A 3 TTh 130-250 HUT 211 *
DANCE 545 LATE DANCE HISTORY 2511 A 3 MWF 900-1020 DEN 216 PARKER,R OFFERED JOINTLY WITH DANCE 345 A GRADS ONLY DANCE MAJORS ONLY	DRAMA 201 DRAMATIC ACTION (VLPA) 2555 A 5 MThW 1230-220 HUT 130 Th 1230-220 HUT 130 DRAMATIC LITERATURE 2556 B 5 MWF 900-1020 HUT 154 DRAMATIC LITERATURE	DRAMA 373 WOMEN IN THEATRE (VLPA) >2579 A 5 MW 230-420 SAV 211 BRYANT-BERTA EC HUT 105B; PREREQ: DRAMA 302
DANCE 595 MASTER'S PROJECT 2512 A 3 TO BE ARRANGED * * GRADS ONLY DANCE MAJORS ONLY	DRAMA 210 THEATRE TECH PRACT (VLPA) 2557 A 4 WF 930-1120 HUT 211 BURKE,T	DRAMA 374 GREEK THTR & DRAMA (VLPA) >2580 A 5 MThWThF 930-1020 HUT 130 WOLCOTT,J EC HUT 105B; PREREQ: DRAMA 302
DANCE 600 INDEPNDNT STDY/RSCH >2513 A 1-10 TO BE ARRANGED * * GRADS ONLY DANCE MAJORS ONLY >2514 B 1-10 TO BE ARRANGED * * GRADS ONLY DANCE MAJORS ONLY	DRAMA 211 ALL SECTIONS - ADD'L LAB HRS REQ'D DRAMA 211 THEATRE TECH PRACT (VLPA) 2558 AA 4 MW 230-320 HUT 130 TROUT,D F 230-420 HUT 135 SOPHMS, JUNIORS, SENIORS, 5TH YEAR ONLY (PD.1) DRAMA MAJORS ONLY (PD.1) 2559 AB 4 MW 230-320 HUT 130 TROUT,D Th 230-420 HUT 135 SOPHMS, JUNIORS, SENIORS, 5TH YEAR ONLY (PD.1) DRAMA MAJORS ONLY (PD.1)	DRAMA 391 BEG TECHNICAL PRACT (VLPA) >2581 A 1-3 TO BE ARRANGED * * STEWART,A EC HUT 119
DRAMA		
NON-ATTENDING STUDENTS WILL BE DROPPED AFTER THE FIRST WEEK OF CLASS FOR ALL SECTIONS OF DRAMA		
ANY ABSENCES FROM PERFORMANCES, REHEARSALS AND LAB COMMITMENTS WILL HAVE A SERIOUS IMPACT ON A STUDENT'S COURSE GRADE. ABSENCES FROM THESE ACTIVITIES WILL BE EXCUSED ONLY FOR SERIOUS AND SUBSTANTIATED REASONS.		
DRAMA 101 INTRO TO THEATRE (VLPA) 2543 AA 5 MWF 1230-120 SMI 120 SMITH,T TTh 1130-1220 SAV 341 NO DRAMA MAJORS 2544 AB 5 MWF 1230-120 SMI 120 SMITH,T TTh 1130-1220 PAR 106 NO DRAMA MAJORS 2545 AC 5 MWF 1230-120 SMI 120 SMITH,T TTh 1130-1220 PAR 306 NO DRAMA MAJORS 2546 AD 5 MWF 1230-120 SMI 120 SMITH,T TTh 1130-1220 PAR 212 NO DRAMA MAJORS	DRAMA 212 THEATRE TECH PRACT (VLPA) 2560 AA 4 T 130-320 HUT 154 GEIGER,M Th 130-320 DSC * SOPHMS, JUNIORS, SENIORS, 5TH YEAR ONLY (PD.1) DRAMA MAJORS ONLY (PD.1) ADD'L LAB HOURS REQUIRED	DRAMA 401 DRAMA COLLOQUIUM (VLPA) 2582 A 1 M 130-220 PTH * GATES,S CREDIT/NO CREDIT ONLY DRAMA MAJORS ONLY
DRAMA 253 ACTING (VLPA) >2561 AA 4 M 1130-1220 SIG 134 PARKER,S WF 1130-120 HUT 205 >2562 AB 4 M 1130-1220 SIG 134 PARKER,S TTh 1130-120 HUT 205 >2563 AC 4 M 1130-1220 SIG 134 PARKER,S WF 1130-120 HUT 208 >2564 AD 4 M 1130-1220 SIG 134 PARKER,S TTh 1130-120 HUT 208 >2565 AE 4 M 1130-1220 SIG 134 PARKER,S TTh 1130-120 HUT 202 >2566 AF 4 M 1130-1220 SIG 134 PARKER,S WF 1130-120 HUT 202 >2567 AG 4 M 1130-1220 SIG 134 PARKER,S TTh 1130-120 HUT 303 >2568 AH 4 M 1130-1220 SIG 134 PARKER,S WF 1130-120 HUT 201 >2569 AI 4 M 1130-1220 SIG 134 PARKER,S TTh 1130-120 HUT 211	DRAMA 410 ADV THEAT TECH PRAC (VLPA) >2583 A 2-4 TO BE ARRANGED * * INSTRUCTOR I.D. HUT 104B	DRAMA 414 SCENE DESIGN (VLPA) >2584 A 3 MW 230-420 NOC * DAHLSTROM,R CLASS MEETS IN DESIGN STUDIO EC DSC 102; 4005 UNIV WAY
DRAMA 290 TH TECH PRAC LAB (VLPA) 2570 ZN 1-3 TO BE ARRANGED * * STEWART,A STUDENTS MUST SIGN UP FOR CREW IN HUT 119 BEFORE REGISTERING FOR THIS CLASS	DRAMA 253 ALL SECTIONS - EC HUT 104B PREREQ: DRAMA 252	DRAMA 418 SCENE PAINTING (VLPA) >2585 A 3 F 930-120 NOC * FORRESTER,W EC DSC 103; CLASS MEETS IN DSC

SYMBOLS

VLPA = Visual, Literary and Performing Arts
I&S = Individuals and Societies
NW = Natural World
QSR = Quantitative, Symbolic, or Formal Reasoning
C = English Composition

H = Honors Course
> = Limited enrollment in this section, students must obtain Entry Code or Faculty Number
% = New Course (See front of Time Schedule)
"How to Read Course Listings" (See back of Time Schedule)

PD1 = Period I (Feb. 20-Mar. 8)
PD2 = Period II (Mar. 9-Mar. 29)
PD3 = Period III (Mar. 30-Apr. 12)
PD4 = Period IV (Apr. 13-May 17)

SPRING QUARTER 1998

COLLEGE OF ARTS & SCIENCES

DEPT SLN SPEC	COURSE SECTION CODE	TITLE CRD COMMENTS	DAY	TIME	BLDG	ROOM	INSTRUCTOR	DEPT SLN SPEC	COURSE SECTION CODE	TITLE CRD COMMENTS	DAY	TIME	BLDG	ROOM	INSTRUCTOR	DEPT SLN SPEC	COURSE SECTION CODE	TITLE CRD COMMENTS	DAY	TIME	BLDG	ROOM	INSTRUCTOR								
DRAMA CONT'D																															
DRAMA 454 PROJECTS IN ACTING (VLPA)																															
>2589	A 3	MW 230-420 HUT 208					PARKER,S																								
DRAMA MAJORS ONLY (PD.1&2) EC HUT 105B; PREREQ:253 & AUDITION; ACTING FOR THE CAMERA																															
DRAMA 462 ELEM DIRECTING (VLPA)																															
>2590	A 3	TT&F 330-520 HUT 218					HARRISON,M																								
EC HUT 111; ELEM DIRECTING																															
DRAMA 466 STAGE MANAGEMENT (VLPA)																															
>2591	A 2-5	W 130-220 HUT 150					STEWART,A																								
EC HUT 119; PLUS ADDTL HRS *																															
DRAMA 490 SPEC STDY ACT-DIRCT (VLPA)																															
>2593	A 1-6	TO BE ARRANGED *																													
INSTRUCTOR I.D. HUT 104B																															
DRAMA 491 SPEC STDY DSGN-TECH (VLPA)																															
>2594	A 1-6	TO BE ARRANGED *																													
INSTRUCTOR I.D. HUT 104B																															
DRAMA 494 STUDIES THEA&DRAMA (VLPA)																															
>2595	A 5	MW 230-450 HUT 154					WITHAM,B																								
EC HUT 105B PREREQ: DRAMA 302 "THE VIETNAM WAR IN THEATRE AND FILM"																															
DRAMA 495 DESIGN-TECH PRACTCM (VLPA)																															
>2596	A 2-6	TO BE ARRANGED *																													
INSTRUCTOR I.D. HUT 104B																															
DRAMA 496 STAGE COSTUME PROBS (VLPA)																															
>2597	A 2	TO BE ARRANGED *																													
INSTRUCTOR I.D. HUT 104B																															
DRAMA 498 THEATRE PRODUCTION (VLPA)																															
>2598	A 1-2	TO BE ARRANGED *																													
CREDIT/NO CREDIT ONLY EC HUT 105B																															
DRAMA 499 UNDERGRAD RESEARCH																															
>2599	A 1-5	TO BE ARRANGED *																													
INSTRUCTOR I.D. HUT 104B																															
DRAMA 510 DESIGN STUDIO																															
2600	A 3	TTh 1130-120 NOC *																													
GRADS ONLY DRAMA MAJORS ONLY CLASS MEETS 4005 UNIVERSITY WAY N E																															
DRAMA 512 LIGHTING DESIGN SEM																															
>2601	A 1/4	TO BE ARRANGED *					GEIGER,M																								
GRAD DRAMA MAJORS ONLY GRADUATE LIGHTING WORKSHOP 4005 UNIV WAY; EC DSC 101																															
DRAMA 514 DESIGN TECH COLLOQ																															
2602	AA 2	M 1130-120 NOC *					DAHLSTROM,R																								
GEIGER,M TROUT,D BURKE,T GATES,S FORRESTER,W FORRESTER,W DAHLSTROM,R																															
M 930-1120 NOC *																															
CREDIT/NO CREDIT ONLY GRADS ONLY DRAMA MAJORS ONLY SCENE DESIGN; 4005 UNIV WAY																															
2603	AB 2	M 1130-120 NOC *					DAHLSTROM,R																								
GEIGER,M TROUT,D BURKE,T GATES,S FORRESTER,W TROUT,D																															
M 930-1120 HUT 150																															
CREDIT/NO CREDIT ONLY GRADS ONLY DRAMA MAJORS ONLY COSTUME DESIGN; 4005 UNIVERSITY WAY N E FOR MONDAY 11:30 SESSION																															
2604	AC 2	M 1130-120 NOC *					DAHLSTROM,R																								
GEIGER,M TROUT,D BURKE,T GATES,S FORRESTER,W GEIGER,M																															
M 930-1120 NOC *																															
CREDIT/NO CREDIT ONLY GRADS ONLY DRAMA MAJORS ONLY LIGHTING DESIGN; 4005 UNIVERSITY WAY N E																															
DRAMA 519 STDYS HISTORIC DES																															
2605	A 3	TTh 930-1120 NOC *																													
GRADS ONLY DRAMA MAJORS ONLY CLASS MEETS 4005 UNIVERSITY WAY N E																															
DRAMA 520 ADV THEATRE PRACTCM																															
>2606	A 1-5	TO BE ARRANGED *																													
INSTRUCTOR I.D. HUT 104B																															
DRAMA 555 STUDIES IN ACTING																															
>2607	A 2-6	TO BE ARRANGED *																													
EC HUT 105A PATP STUDENTS ONLY																															
DRAMA 557 STUDIO I																															
>2608	A 12	TO BE ARRANGED *																													
DROP CODE REQUIRED EC/DC HUT 105A; PATP STUDENTS ONLY																															
DRAMA 558 STUDIO II																															
>2609	A 12	TO BE ARRANGED *																													
DROP CODE REQUIRED EC/DC HUT 105A; PATP STUDENTS ONLY																															
DRAMA 559 STUDIO III																															
>2610	A 6	TO BE ARRANGED *																													
DROP CODE REQUIRED EC/DC HUT 105A; PATP STUDENTS ONLY																															
DRAMA 560 DIRECTING APPRENTICE																															
>2611	A 4	TO BE ARRANGED *																													
CREDIT/NO CREDIT ONLY EC HUT 111																															
DRAMA 561 DIRECTING PROJECTS																															
>2612	A 3-5	F 330-420 SAV 326																													
EC HUT 111																															
DRAMA 562 DIRECTING WORKSHOPS																															
>2613	A 1-3	TTh 230-420 HUT 218																													
EC HUT 111																															
DRAMA 563 SEMINAR DIRECTING																															
>2614	A 2	F 1000-1150 HUT 218					HARRISON,M																								
F 130-320 HUT 218 GRADS ONLY EC HUT 111																															
DRAMA 564 REHEARSAL LAB																															
>2615	A 4	TTh 130-320 HUT 205																													
EC HUT 111																															
DRAMA 566 DIRECTING STUDIES																															
>2616	A 2	M 230-420 HUT 218					HARRISON,M																								
EC HUT 111																															
DRAMA 573 THEATRE HSTRY PROBS																															
2617	A 5	TTh 230-450 HUT 150					WITHAM,B																								
GRADS ONLY																															
DRAMA 583 DRAMA TEXT ANALYSIS																															
2618	A 5	MW 1030-1220 HUT 154					BRYANT-BERTA																								
GRADS ONLY																															
DRAMA 599 ADV STDY THEATR ART																															
>2619	A 1-5	TO BE ARRANGED *																													
INSTRUCTOR I.D. HUT 104B																															
DRAMA 600 INDEPNNT STDY/RSCH																															
>2620	A 1-10	TO BE ARRANGED *																													
GRADS ONLY INSTRUCTOR I.D. HUT 104B																															
DRAMA 700 MASTERS THESIS																															
>2621	A 1-10	TO BE ARRANGED *																													
CREDIT/NO CREDIT ONLY INSTRUCTOR I.D. HUT 104B																															
DRAMA 800 DOCTORAL DISSERTATN																															
>2622	A 1-10	TO BE ARRANGED *																													
CREDIT/NO CREDIT ONLY GRADS ONLY INSTRUCTOR I.D. HUT 104B																															
ECONOMICS																															
OVERLOAD POLICY - OVERLOADS AVAILABLE FROM THE INSTRUCTORS ONLY BEGINNING THE FIRST DAY OF CLASS.																															
ECON 100 ALL SECTIONS - CANNOT BE TAKEN FOR CREDIT IF ECON 200 OR 201 HAS PREVIOUSLY BEEN TAKEN																															
ECON 100 PRINCIPLES OF ECON (I&S,QSR)																															
2765	AA 5	TTh 830-1020 KNE 110					HEYNE,P																								
F 830-920 SMI 211 ADD CODE REQUIRED (PD.3)																															
2766	AB 5	TTh 830-1020 KNE 110					HEYNE,P																								
F 930-1020 SMI 205 ADD CODE REQUIRED (PD.3)																															
2767	AC 5	TTh 830-1020 KNE 110					HEYNE,P																								
F 1030-1120 SAV 249 ADD CODE REQUIRED (PD.3)																															
2768	AD 5	TTh 830-1020 KNE 110					HEYNE,P																								
F 1130-1220 SAV 216 ADD CODE REQUIRED (PD.3)																															
ECON 200 INTRO MICROECON (I&S,QSR)																															
2769	AA 5	TTh 1030-1150 KNE 130					LEFFLER,K																								
MW 830-920 SMI 407 TTh 1030-1150 KNE 130 MW 830-920 SMI 405																															
2770	AB 5	TTh 1030-1150 KNE 130					LEFFLER,K																								
MW 830-920 SMI 405																															
2771	AC 5	TTh 1030-1150 KNE 130					LEFFLER,K																								
MW 830-920 SMI 305																															
2772	AD 5	TTh 1030-1150 KNE 130					LEFFLER,K																								
MW 830-920 SAV 343																															
2773	AE 5	TTh 1030-1150 KNE 130					LEFFLER,K																								
MW 830-920 THO 325																															
2774	AF 5	TTh 1030-1150 KNE 130					LEFFLER,K																								
MW 930-1020 SWS 032																															
2775	AG 5	TTh 1030-1150 KNE 130					LEFFLER,K																								
MW 930-1020 DEN 312																															
2776	AH 5	TTh 1030-1150 KNE 130					LEFFLER,K																								
MW 930-1020 SMI 405																															
2777	AI 5	TTh 1030-1150 KNE 130					LEFFLER,K																								
MW 1030-1120 JHN 437																															
2778	AJ 5	TTh 1030-1150 KNE 130					LEFFLER,K																								
MW 1030-1120 SAV 153																															
2779	AK 5	TTh 1030-1150 KNE 130					LEFFLER,K																								
MW 1130-1220 SWS 032																															
2780	AL 5	TTh 1030-1150 KNE 130					LEFFLER,K																								
MW 1230-120 SMI 311																															
2781	B 5	MTWThF 830-920 SMI 404																													
2782	C 5	MTWThF 930-1020 SAV 211																													
2783	D 5	MTWThF 930-1020 CMU 326																													
2784	E 5	MTWThF 1030-1120 SMI 407																													
2785	F 5	MTWThF 1130-1220 SMI 407																													
2786	G 5	MTWThF 1130-1220 CMU 326																													
2788	U 5	MW 700-920P SAV 216																													
ECON 201 ALL SECTIONS - PREREQ: ECON 200																															
ECON 201 INTRO MACROECON (I&S,QSR)																															
2789	AA 5	TTh 1000-1120 KNE 210					NELSON,C																								
F 830-950 SAV 216																															
2790	AB 5	TTh 1000-1120 KNE 210					NELSON,C																								
F 830-950 BLM 201																															
2791	AC 5	TTh 1000-1120 KNE 210					NELSON,C																								
F 1000-1120 SAV 216																															
2792	AD 5	TTh 1000-1120 KNE 210					NELSON,C																								
F 1000-1120 BLM 201																															
2793	BA 5	MWF 930-1020 GUG 224					SALEHI-ESFAH																								
TTh 1030-1120 EEB 003																															
2794	BB 5	MWF 930-1020 GUG 224					SALEHI-ESFAH																								
TTh 1030-1120 AND 223																															
2795	BC 5	MWF 930-1020 GUG 224					SALEHI-ESFAH																								
TTh 1030-1120 CHL 101																															
2796	BD 5	MWF 930-1020 GUG 224					SALEHI-ESFAH																								
TTh 1030-1120 CHL 019																															
2797	BE 5	MWF 930-1020 GUG 224					SALEHI-ESFAH																								
TTh 1030-1120 BLD 286																															
2798	BF 5	MWF 930-1020 GUG 224					SALEHI-ESFAH																								
TTh 930-1020 DEN 205																															
2799	BG 5	MWF 930-1020 GUG 224					SALEHI-ESFAH																								
TTh 930-1020 ART 003																															
2800	BH 5	MWF 930-1020 GUG 224					SALEHI-ESFAH																								
TTh 830-920 DEN 320																															
2801	BI 5	MWF 930-1020 GUG 224					SALEHI-ESFAH																								
TTh 830-920 DEN 313																															
2802	BJ 5	MWF 930-1020 GUG 224					SALEHI-ESFAH																								
TTh 1230-120 SAV 216																															
2803	BK 5	MWF 930-1020 GUG 224					SALEHI-ESFAH																								
TTh 1230-120 DEN 205																															
2804	BL 5	MWF 930-1020 GUG 224					SALEHI-ESFAH																								
TTh 1230-120 DEN 313																															
2805	BM 5	MWF 930-1020 GUG 224					SALEHI-ESFAH																								
TTh 1130-1220 BLD 392																															
2806	BN 5	MWF 930-1020 GUG 224					SALEHI-ESFAH																								
TTh 1130-1220 SWS 032																															
2807	C 5	MTWThF 1030-1120 CHU 326																													
2808	D 5	MTWThF 1130-1220 ARC 021																													
2809	E 5	MTWThF 1230-120 SMI 407																													
2810	U 5	TTh 700-920P SAV 216																													
NON-MAJORS MAY REGISTER FOR ANY AVAILABLE SPACES DURING PERIOD 2.																															
ECON 300 INTERMED MICRO-ECON (I&S)																															
2811	A 5	MW 1030-1220 SAV 317					BARZEL,Y																								
ECON MAJORS ONLY (PD.1) PREREQ: ECON 200, MATH 112 OR 124																															
2812	BA 5	MW 130-320 JHN 064					PARKS,R																								
F 130-220 SAV 245 PREREQ: ECON 200, MATH 112 OR 124																															

COLLEGE OF ARTS & SCIENCES

SPRING QUARTER 1998

DEPT SLN SECTION SPEC CODE	COURSE TITLE	DAY	TIME	BLDG ROOM	INSTRUCTOR	DEPT SLN SECTION SPEC CODE	COURSE TITLE	DAY	TIME	BLDG ROOM	INSTRUCTOR	DEPT SLN SECTION SPEC CODE	COURSE TITLE	DAY	TIME	BLDG ROOM	INSTRUCTOR
ECONOMICS CONT'D																	
2813 BB 5	MW	130-320	JHN 064	PARKS,R		ECON 448	POPULATION & DEVEL (I&S)					ECON 582	ECONOMETRICS III				
	F	230-320	SAV 245			2835 A 5	MW 1130-120 SMI 309 DEOLALIKAR,A						4	MW	330-450	SAV 216	ZIVOT,E
						X	ECON MAJORS ONLY (PD.1)						F		330-420	SAV 216	
							PREREQ: ECON 300										
						ECON 471	INTERNATIONAL TRADE (I&S)					ECON 584	ECONOMETRIC THY II				
						2836 A 5	TTh 1130-120 THO 101 TURNOVSKY,M						3	TTh	130-320	PAR 313	ZIVOT,E
							ECON MAJORS ONLY (PD.1)										
							PREREQ: ECON 300,301										
						ECON 472	INTERNATIONAL MACRO (I&S)					ECON 595	SOCIALIST ECONOMICS				
						2837 A 5	MW 930-1120 THO 119 EICHER,T						3	MW	130-250	PAR 313	THORNTON,J
							ECON MAJORS ONLY (PD.1)										
							PREREQ: ECON 300, 301										
						ECON 491	ISSUES ECON DEVELOP (I&S)					ECON 596	PRACT IN MICROECON				
						2838 A 5	MW 930-1120 SAV 216 DEOLALIKAR,A						1		TO BE ARRANGED		
							ECON MAJORS ONLY (PD.1)										
							PREREQUISITES ECON 300,301										
						ECON 494	ECONOMY OF JAPAN (I&S)					ECON 597	PRACT IN MACROECON				
						2839 A 5	WF 130-320 SMI 105 YAHAMURA,K						1		TO BE ARRANGED		
							OFFERED JOINTLY WITH SISEA 494 A										
							ECON,SIS MAJORS ONLY (PD.1)										
							PREREQ: ECON 200, 201 OR PERM OF INSTRUCTOR										
						ECON 497	H-HNRS DRCTD STUDY					ECON 598	PRACT LABOR & DEV				
						>2840 A 5	TO BE ARRANGED						1		TO BE ARRANGED		
						H	PREREQ: ECON 496										
							INSTRUCTOR I.D. FROM INSTR										
						ECON 499	UNDERGRAD RESEARCH					ECON 600	INDEPNNT STDY/RSCH				
						>2841 A 1-5	TO BE ARRANGED						1-10		TO BE ARRANGED		
							INSTRUCTOR I.D. FROM INSTR										
						ECON 508	MICRO-ECN ANLYS III					ECON 601	INTERNSHIP				
						2842 A 4	TTh 330-450 SAV 216 LAMARREE,J						3-9		TO BE ARRANGED		
							F 230-320 SAV 216										
							PREREQ: ECON 500, 501										
						ECON 509	MACROECONOMICS III					ECON 602	DOCTORAL DISSERTATN				
						2843 A 4	MW 130-250 SAV 216 TURNOVSKY,S						1-10		TO BE ARRANGED		
							F 130-220 SAV 216										
							PREREQ: ECON 502, 503 OR EQUIVALENT										
						ECON 518	CONTRACT THEORY					ECON 603	ENGLISH				
						2844 A 3	W 100-350 PAR 212 LAMARREE,J						100	INT ESL NON-NAT SPE			
						X	PREREQ: ECON 500, 501 AND 508						3026	AA 5	MTWThF 830-920	SAV 311	
						ECON 520	PROPERTY RIGHTS										
						2845 A 3	TTh 330-450 SAV 313 BARZEL,Y										
							PREREQ: ECON 500, 501 OR PERM OF INSTRUCTOR										
						ECON 530	GOV REG & BUS										
						2846 A 3	TTh 130-250 CHU 228 LEFFLER,K										
							PREREQ: ECON 500, 501										
						ECON 538	ECON NATRL RESOR II										
						2847 A 3	MW 130-250 DEN 317 BROWN,G										
							PREREQ: ECON 535										
						ECON 538	MARINE POL ECON II										
						2848 A 3	TTh 930-1050 MAR 168 HUPPERT,D										
							OFFERED JOINTLY WITH SMA 538 A										
							PREREQ: ECON 537 OR PERM OF INSTRUCTOR										
						ECON 541	LABOR ECONOMICS										
						2849 A 3	TTh 330-450 SAV 316 LUNDBERG,S										
						ECON 554	COST-BENEFIT ANLYS										
						2850 A 3	MW 330-450 PAR 305 HALVORSEN,R										
						ECON 572	INTERNATL FINANCE										
						2851 A 3	MW 130-250 CHU 8006 ENGEL,C										
							PREREQ: ECON 502, 503										
						ECON 573	INTL COMMRCIAL POLICY										
						2852 A 3	TTh 330-450 SAV 209 EICHER,T										
							PREREQ: ECON 571 OR OR PERM OF INSTRUCTOR										

SYMBOLS

VLPA = Visual, Literary and Performing Arts	H = Honors Course	PD1 = Period I (Feb. 20-Mar. 8)
I&S = Individuals and Societies	> = Limited enrollment in this section, students must obtain Entry Code or Faculty Number	PD2 = Period II (Mar. 9-Mar. 29)
NW = Natural World	% = New Course (See front of Time Schedule)	PD3 = Period III (Mar. 30-Apr. 12)
QSR = Quantitative, Symbolic, or Formal Reasoning	"How to Read Course Listings" (See back of Time Schedule)	PD4 = Period IV (Apr. 13-May 17)
C = English Composition		

COLLEGE OF ARTS & SCIENCES

SPRING QUARTER 1998

DEPT SLN SPEC	COURSE SECTION CODE	TITLE CRD	DAY TIME COMMENTS	BLDG ROOM	INSTRUCTOR	DEPT SLN SPEC	COURSE SECTION CODE	TITLE CRD	DAY TIME COMMENTS	BLDG ROOM	INSTRUCTOR	DEPT SLN SPEC	COURSE SECTION CODE	TITLE CRD	DAY TIME COMMENTS	BLDG ROOM	INSTRUCTOR
ENGLISH CONT'D						ENGL 213 ALL SECTIONS - ADD CODE SEE INSTR (PD.3)						3150 F 5 MWF 1230-120 SMI 115 ANDERSON, M NO FRESHMEN (PD.1) ADD CODE REQUIRED (PD.3)					
3112	J 5	MTWF	1130-1220	MOR 219	KVIDERA, P	3130	AA 5	MW	1230-120	SAV 239	CUMINGS, K	3151	G 5	MWF	1230-120	MEB 250	FISHER, L
MEETS WRITING COURSE REQUIREMENT CONCURR REG IN POL 5 203 REQ'D ADD CODE REQUIRED (PD.3) INCLUDES ADDITIONAL RESEARCH SKILLS INSTRUCTION; PLUS 1 HR *						ENGL 213 MODERN/POST MOD LIT (VLPA) 1230-120 SAV 239 130-220 DEN 305 ADD CODE REQUIRED (PD.3)						NO FRESHMEN (PD.1) ADD CODE REQUIRED (PD.3) 1230-120 MEB 250 NO FRESHMEN (PD.1) ADD CODE REQUIRED (PD.3)					
3113	K 5	MTWF	1030-1120	GLD 442	ZAVISLAK, M	3131	AB 5	MW	1230-120	SAV 239	CUMINGS, K	3152	H 5	MWF	130-220	MEB 245	
MEETS WRITING COURSE REQUIREMENT CONCURR REG IN PSYCH 101 A REQ'D ADD CODE REQUIRED (PD.3) INCLUDES ADDITIONAL RESEARCH SKILLS INSTRUCTION; PLUS ONE 1 HR *						1230-120 SAV 239 TTh 1230-120 LOW 102 ADD CODE REQUIRED (PD.3)						NO FRESHMEN (PD.1) ADD CODE REQUIRED (PD.3) 130-220 MEB 245 NO FRESHMEN (PD.1) ADD CODE REQUIRED (PD.3)					
3114	L 5	MWF	930-1020	ART 004	RYAN, K	3132	AC 5	MW	1230-120	SAV 239	CUMINGS, K	3154	U 5	TTh	700-850P	LOW 216	LOWE, J
MEETS WRITING COURSE REQUIREMENT CONCURR REG IN PSYCH 305 REQ'D ADD CODE REQUIRED (PD.3) PLUS 2 HRS *						1230-120 SAV 239 TTh 1230-120 PAR 212 ADD CODE REQUIRED (PD.3)						700-850P LOW 216 ADD CODE REQUIRED (PD.3)					
3115	M 5	MWF	930-1020	LOW 222	GLONSET, P	3133	AD 5	MW	1230-120	SAV 239	CUMINGS, K	ENGL 283 ALL SECTIONS - ADD CODE SEE INSTR (PD.3) PLUS 2 HOURS TBA, NO AUDITORS					
MEETS WRITING COURSE REQUIREMENT CONCURR REG IN PSYCH 306 REQ'D ADD CODE REQUIRED (PD.3) PLUS 2 HRS *						1230-120 SAV 239 TTh 130-220 LOW 102 SOPHMS ONLY (PD.3) ADD CODE REQUIRED (PD.3)						ENGL 283 BEGIN VERSE WRITING (VLPA) 3155 A 5 MW 930-1050 MLR 302B NO FRESHMEN (PD.1) ADD CODE REQUIRED (PD.3) 3156 B 5 TTh 1130-1250 MOR 226 NO FRESHMEN (PD.1) ADD CODE REQUIRED (PD.3)					
3116	N 5	MTWF	1030-1120	LOW 216	SHEEHY, J	ENGL 228 SHAKESPEARE (VLPA) 3135 A 5 TTh 130-320 DEN 216 MEETS WRITING COURSE REQUIREMENT ADD CODE REQUIRED (PD.3) ADD CODE FROM INSTR (PD.3)						ENGL 284 ALL SECTIONS - ADD CODE SEE INSTR (PD.3) PLUS 2 HOURS TBA, NO AUDITORS					
MEETS WRITING COURSE REQUIREMENT CONCURR REG IN SIS 202 REQ'D ADD CODE REQUIRED (PD.3) INCLUDES ADDITIONAL RESEARCH SKILLS INSTRUCTION; PLUS 1 HR *						ENGL 228 ENGL LIT: TO 1600 (VLPA) 3136 A 5 MTWThF 830-920 LOW 201 REMLEY, P SOPHMS ONLY (PD.3) ADD CODE REQUIRED (PD.3) ADD CODE FROM INSTR (PD.3)						ENGL 284 BEG SHORT STRY WRIT (VLPA) 3157 A 5 MW 1130-1250 SMI 404 NO FRESHMEN (PD.1) ENGL MAJORS ONLY (PD.1) ADD CODE REQUIRED (PD.3) 3158 B 5 TTh 1030-1150 SAV 243 DYE, E NO FRESHMEN (PD.1) ENGL MAJORS ONLY (PD.1) ADD CODE REQUIRED (PD.3)					
3117	O 5	MTWF	1030-1120	MEB 234	SOHONI, D	ENGL 229 ENGL LIT: 1600-1800 (VLPA) 3137 A 5 MTWThF 1030-1120 SMI 309 OSELL, T ADD CODE REQUIRED (PD.3) ADD CODE FROM INSTR (PD.3)						ENGL 304 HIST CRITICISM II (VLPA) 3159 A 5 TTh 130-320 RAI 121 HARDWERK, G ADD CODE REQUIRED (PD.3) ADD CODE FROM INSTR (PD.3)					
ENGL 200 ALL SECTIONS - ADD CODE SEE INSTR (PD.3)						ENGL 230 ENGL LIT: AFTER 1800 (VLPA) 3138 A 5 MTWThF 1230-120 LOW 105 ALEXANDER, E ADD CODE REQUIRED (PD.3) ADD CODE FROM INSTR (PD.3)						ENGL 313 MOD EUROPE LIT TRNS (VLPA) 3161 A 5 TTh 1030-1220 PAB A118 LAGUARDIA, E ADD CODE REQUIRED (PD.3) ADD CODE FROM INSTR (PD.3)					
ENGL 200 READING LITERATURE (VLPA)						ENGL 242 ALL SECTIONS - ADD CODE SEE INSTR (PD.3)						ENGL 321 CHAUCER (VLPA) 3162 A 5 MW 830-1020 LOW 105 SIMMONS-ONEI ENGL MAJORS ONLY (PD.1) ADD CODE REQUIRED (PD.3) ADD CODE FROM INSTR (PD.3)					
3118	A 5	MTWThF	830-920	SAV 245	KUSKE, L	ENGL 242 READING FICTION (VLPA) 3139 A 5 MTWThF 830-920 SAV 243 BROEDEL, S MEETS WRITING COURSE REQUIREMENT ADD CODE REQUIRED (PD.3)						ENGL 323 SHAKESPEARE TO 1603 (VLPA) 3163 A 5 TTh 830-1020 THO 119 ALTIERI, J ADD CODE FROM INSTR (PD.3)					
3119	B 5	MTWThF	930-1020	SMI 115	PREBEL, J	3140 B 5 MTWThF 930-1020 SAV 317 KENT, L MEETS WRITING COURSE REQUIREMENT ADD CODE REQUIRED (PD.3)						3164 B 5 TTh 130-320 CHU 332 LAGUARDIA, E ENGL MAJORS ONLY (PD.1) ADD CODE REQUIRED (PD.3) ADD CODE INSTR (PD.3)					
3120	C 5	MTWThF	1030-1120	SMI 307	LEYDA, J	3141 C 5 MTWThF 130-220 SMI 311 FRANK, K MEETS WRITING COURSE REQUIREMENT ADD CODE REQUIRED (PD.3)						ENGL 324 SHAKESPEAR AFT 1603 (VLPA) 3165 A 5 MW 1030-1220 LOW 102 COLDEWEY, J ENGL MAJORS ONLY (PD.1) ADD CODE REQUIRED (PD.3) ADD CODE FROM INSTR (PD.3)					
3121	D 5	MTWThF	130-320	SMI 309	TRUANE, A	3142 U 5 TTh 700-850P SMI 311 CHESTER, D MEETS WRITING COURSE REQUIREMENT ADD CODE REQUIRED (PD.3)						ENGL 328 MILTON (VLPA) 3166 A 5 MW 130-320 LOW 101 VANDENBERG, S ENGL MAJORS ONLY (PD.1) ADD CODE REQUIRED (PD.3) ADD CODE FROM INSTR (PD.3)					
3122	U 5	MW	700-850P	SMI 309	HENNESSEE, D	ENGL 243 READING POETRY (VLPA) 3143 A 5 MW 930-1120 RAI 121 MOODY, J ADD CODE REQUIRED (PD.3) ADD CODE FROM INSTRUCTOR (PD.3)						ENGL 329 RISE OF ENG NOVEL (VLPA) 3167 A 5 TTh 130-320 ART 003 DRAKE, G ENGL MAJORS ONLY (PD.1) ADD CODE REQUIRED (PD.3) ADD CODE FROM INSTR (PD.3)					
ENGL 210 LIT ANCIENT WORLD (VLPA)						ENGL 250 INTRO TO AM LIT (VLPA)						ENGL 333 ENGLISH NOVEL (VLPA) 3169 A 5 MTWThF 1030-1120 CHL 015 ALEXANDER, E ADD CODE REQUIRED (PD.3) ADD CODE FROM INSTRUCTOR (PER.3)					
3123	A 5	MTWThF	1030-1120	LOW 205	MC CRACKEN, J	3144 A 5 MTWThF 930-1020 EEB 025 ABRAMS, R ADD CODE REQUIRED (PD.3) ADD CODE FROM INSTRUCTOR (PD.3)						ENGL 281 ALL SECTIONS - ADD CODE SEE INSTR (PD.3) PLUS 2 HOURS TBA, NO AUDITORS					
ENGL 211 ALL SECTIONS - ADD CODE FROM INSTR (PD.3)						ENGL 281 INTERMED EXPOS WRIT (C)						ENGL 329 RISE OF ENG NOVEL (VLPA) 3167 A 5 TTh 130-320 ART 003 DRAKE, G ENGL MAJORS ONLY (PD.1) ADD CODE REQUIRED (PD.3) ADD CODE FROM INSTR (PD.3)					
ENGL 211 MID/REN LIT (VLPA)						ENGL 281 ALL SECTIONS - ADD CODE SEE INSTR (PD.3) PLUS 2 HOURS TBA, NO AUDITORS						ENGL 329 RISE OF ENG NOVEL (VLPA) 3167 A 5 TTh 130-320 ART 003 DRAKE, G ENGL MAJORS ONLY (PD.1) ADD CODE REQUIRED (PD.3) ADD CODE FROM INSTR (PD.3)					
3124	AA 5	MW	830-920	SMI 205	FISHER, A	3145 A 5 MWF 830-920 LOW 220 OLDHAM, D NO FRESHMEN (PD.1) ADD CODE REQUIRED (PD.3)						ENGL 333 ENGLISH NOVEL (VLPA) 3169 A 5 MTWThF 1030-1120 CHL 015 ALEXANDER, E ADD CODE REQUIRED (PD.3) ADD CODE FROM INSTR (PD.3)					
ADD CODE REQUIRED (PD.3)						3146 B 5 MWF 830-920 LOW 216 SPARKS, T NO FRESHMEN (PD.1) ADD CODE REQUIRED (PD.3)						ENGL 329 RISE OF ENG NOVEL (VLPA) 3167 A 5 TTh 130-320 ART 003 DRAKE, G ENGL MAJORS ONLY (PD.1) ADD CODE REQUIRED (PD.3) ADD CODE FROM INSTR (PD.3)					
3125	AB 5	MW	830-920	SMI 205	FISHER, A	3147 C 5 MWF 930-1020 LOW 220 HEYMAN, R NO FRESHMEN (PD.1) ADD CODE REQUIRED (PD.3)						ENGL 333 ENGLISH NOVEL (VLPA) 3169 A 5 MTWThF 1030-1120 CHL 015 ALEXANDER, E ADD CODE REQUIRED (PD.3) ADD CODE FROM INSTR (PD.3)					
TTh 830-920 THO 335 ADD CODE REQUIRED (PD.3)						3148 D 5 MWF 1030-1120 MEB 246 RAINE, A NO FRESHMEN (PD.1) ADD CODE REQUIRED (PD.3)						ENGL 329 RISE OF ENG NOVEL (VLPA) 3167 A 5 TTh 130-320 ART 003 DRAKE, G ENGL MAJORS ONLY (PD.1) ADD CODE REQUIRED (PD.3) ADD CODE FROM INSTR (PD.3)					
3126	AC 5	MW	830-920	SMI 205	FISHER, A	3149 E 5 MWF 1130-1220 MEB 247 RALSTON, P NO FRESHMEN (PD.1) ADD CODE REQUIRED (PD.3)						ENGL 333 ENGLISH NOVEL (VLPA) 3169 A 5 MTWThF 1030-1120 CHL 015 ALEXANDER, E ADD CODE REQUIRED (PD.3) ADD CODE FROM INSTR (PD.3)					
TTh 830-920 LOW 205 ADD CODE REQUIRED (PD.3)						ENGL 212 LIT ENLTMT & REVOLN (VLPA)						ENGL 329 RISE OF ENG NOVEL (VLPA) 3167 A 5 TTh 130-320 ART 003 DRAKE, G ENGL MAJORS ONLY (PD.1) ADD CODE REQUIRED (PD.3) ADD CODE FROM INSTR (PD.3)					
3127	AD 5	MW	830-920	SMI 205	FISHER, A	3129 A 5 MTWThF 1130-1220 SAV 311 LAUGHLIN, C ADD CODE REQUIRED (PD.3) ADD CODE FROM INSTRUCTOR (PD.3)						ENGL 333 ENGLISH NOVEL (VLPA) 3169 A 5 MTWThF 1030-1120 CHL 015 ALEXANDER, E ADD CODE REQUIRED (PD.3) ADD CODE FROM INSTR (PD.3)					
TTh 930-1020 CHL 101 SOPHMS ONLY (PD.1) ADD CODE REQUIRED (PD.3)						ENGL 212 LIT ENLTMT & REVOLN (VLPA)						ENGL 329 RISE OF ENG NOVEL (VLPA) 3167 A 5 TTh 130-320 ART 003 DRAKE, G ENGL MAJORS ONLY (PD.1) ADD CODE REQUIRED (PD.3) ADD CODE FROM INSTR (PD.3)					
3128	AE 5	MW	830-920	SMI 205	FISHER, A	3129 A 5 MTWThF 1130-1220 SAV 311 LAUGHLIN, C ADD CODE REQUIRED (PD.3) ADD CODE FROM INSTRUCTOR (PD.3)						ENGL 333 ENGLISH NOVEL (VLPA) 3169 A 5 MTWThF 1030-1120 CHL 015 ALEXANDER, E ADD CODE REQUIRED (PD.3) ADD CODE FROM INSTR (PD.3)					
TTh 930-1020 CHL 019 ADD CODE REQUIRED (PD.3)						ENGL 212 LIT ENLTMT & REVOLN (VLPA)						ENGL 329 RISE OF ENG NOVEL (VLPA) 3167 A 5 TTh 130-320 ART 003 DRAKE, G ENGL MAJORS ONLY (PD.1) ADD CODE REQUIRED (PD.3) ADD CODE FROM INSTR (PD.3)					
3129 A 5 MTWThF 1130-1220 SAV 311 LAUGHLIN, C ADD CODE REQUIRED (PD.3) ADD CODE FROM INSTRUCTOR (PD.3)						ENGL 212 LIT ENLTMT & REVOLN (VLPA)						ENGL 329 RISE OF ENG NOVEL (VLPA) 3167 A 5 TTh 130-320 ART 003 DRAKE, G ENGL MAJORS ONLY (PD.1) ADD CODE REQUIRED (PD.3) ADD CODE FROM INSTR (PD.3)					

SYMBOLS:

VLPA = Visual, Literary and Performing Arts
 I&S = Individuals and Societies
 NW = Natural World
 QSR = Quantitative, Symbolic, or Formal Reasoning
 C = English Composition

H = Honors Course
 > = Limited enrollment in this section, students must obtain Entry Code or Faculty Number
 % = New Course (See front of Time Schedule)
 "How to Read Course Listings" (See back of Time Schedule)

PD1 = Period I (Feb. 20-Mar. 8)
 PD2 = Period II (Mar. 9-Mar. 29)
 PD3 = Period III (Mar. 30-Apr. 12)
 PD4 = Period IV (Apr. 13-May 17)

SPRING QUARTER 1998

COLLEGE OF ARTS & SCIENCES

DEPT SLN SPEC	COURSE SECTION CODE	TITLE CRD COMMENTS	DAY	TIME	BLDG	ROOM	INSTRUCTOR	DEPT SLN SPEC	COURSE SECTION CODE	TITLE CRD COMMENTS	DAY	TIME	BLDG	ROOM	INSTRUCTOR								
ENGLISH CONT'D								ENGL 383 ALL SECTIONS - ADD CODE PDL B25								ENGL 495 HONORS WRITING CONF							
ENGL 334 ENGL NOV LATER 19 C (VLPA)								PREREQ: ENGL 283 OR EQUIV, PLUS 2 HOURS TBA								>3213 A 5 TTh 130-320 DEN 314 BIERDS, L							
3170 A 5 TTh 130-320 LOW 101								ENGL 383 INTERMED VERS WRIT (VLPA)								H ADD CODE PDL A-11							
ENGL MAJORS ONLY (PD.1)								>3191 A 5 MW 1130-1250 DEN 314 KENNEY, R								ENGL 498 H-MAJOR CONF-HONORS							
ADD CODE FROM INSTR (PD. 3)								>3192 B 5 TTh 1130-1250 ARC 133 GONEZ, S								>3214 A 5 TO BE ARRANGED							
ENGL 335 AGE OF VICTORIA (VLPA)								ENGL 384 ALL SECTIONS - ADD CODES PDL B25								H INSTRUCTOR I.D. PDL A-11							
3171 A 5 TTh 1030-1220 JHN 123								PREREQ: ENGL 284 OR EQUIV, PLUS 2 HOURS/WEEK TBA								ENGL 497 ALL SECTIONS - ADD CODE PDL A-11							
ENGL MAJORS ONLY (PD.1)								ENGL 384 INT SH STORY WRITG (VLPA)								ENGL 497 HONORS SR SEMINAR (VLPA)							
ADD CODE FROM INSTR (PD. 3)								>3193 A 5 MW 130-250 MEB 248 GROSSMAN, M								>3215 A 5 MW 830-1020 SMI 109 FREY, C							
ENGL 338 MODERN POETRY (VLPA)								>3194 B 5 TTh 300-420 CMU 228 SHIELDS, D								H OFFERED JOINTLY WITH ENGL 498 A							
3172 A 5 MTWTF 1230-120 LOW 201								ENGL 407 TOPICS CULTURE ST (VLPA)								MEETS WRITING COURSE REQUIREMENT							
ENGL MAJORS ONLY (PD.1)								3195 A 5 TTh 130-320 RAI 116 POSNOCK, R								SENIORS, 5TH YEAR ONLY (PD.1&2)							
ADD CODE FROM INSTR (PD. 3)								ADD CODE REQUIRED (PD.3)								ENGL MAJORS ONLY (PD.1&2)							
ENGL 339 CONTEMP ENG LIT (VLPA)								"CULTURAL AND HISTORICAL RELATIONS								ENGLISH HONORS SENIORS ONLY							
3173 A 5 TTh 1030-1220 EEB 045								OFF OF AMERICAN BLACKS AND JEWS"								>3216 B 5 MW 930-1120 BLN 305 BLAKE, K							
ENGL MAJORS ONLY (PD.1)								ADD CODE FROM INSTR (PD. 3) OFFERED								H OFFERED JOINTLY WITH ENGL 498 B							
ADD CODE FROM INSTR (PD. 3)								JOINTLY WITH HIST 498A								MEETS WRITING COURSE REQUIREMENT							
ENGL 350 TRAD AM FICTION (VLPA)								ENGL 440 SPEC STUDIES IN LIT (VLPA)								SENIORS, 5TH YEAR ONLY (PD.1&2)							
3174 A 5 MTWTF 1030-1120 EEB 025								3197 A 5 MTWTF 930-1020 MOR 230 GRIFFITH, J								ENGL MAJORS ONLY (PD.1&2)							
ENGL MAJORS ONLY (PD.1)								ADD CODE FROM INSTR (PD. 3)								DEPT HONORS SENIORS ONLY							
ADD CODE FROM INSTR (PD. 3)								"CANADIAN LITERATURE"								>3217 C 5 MW 1030-1220 THO 217 ARAVAMUDAN, S							
ENGL 352 EARLY AMER LIT (VLPA)								ENGL 443 POETRY-SPEC STUDIES (VLPA)								H OFFERED JOINTLY WITH ENGL 498 C							
3175 A 5 TTh 130-320 BNS 117								3198 A 5 MW 1030-1220 CMU 226								MEETS WRITING COURSE REQUIREMENT							
ENGL MAJORS ONLY (PD. 3)								ADD CODE REQUIRED (PD.3)								SENIORS, 5TH YEAR ONLY (PD.1&2)							
ADD CODE FROM INSTR (PD. 3)								ADD CODE FROM INSTR (PD. 3)								ENGL MAJORS ONLY (PD.1&2)							
ENGL 353 AMER LIT LATER 19C (VLPA)								ENGL 452 TOPICS AM LIT (VLPA)								DEPT HONORS SENIORS ONLY							
3177 A 5 MW 930-1120 EEB 045								3199 A 5 TTh 130-320 JHN 123								>3218 D 5 MW 1030-1220 SMS 036 VANDENBERG, S							
ENGL MAJORS ONLY (PD.1)								OFFERED JOINTLY WITH AAS 402 A								H OFFERED JOINTLY WITH ENGL 498 D							
ADD CODE FROM INSTR (PD. 3)								ADD CODE REQUIRED (PD.3)								MEETS WRITING COURSE REQUIREMENT							
ENGL 354 EARLY MOD AM LIT (VLPA)								"CONTEMPORARY ASIAN AMERICAN								SENIORS, 5TH YEAR ONLY (PD.1&2)							
3178 A 5 MW 130-320 LOW 201								LITERATURE"								ENGL MAJORS ONLY (PD.1&2)							
ENGL MAJORS ONLY (PD.1)								ASS CODE FROM INSTR (PD. 3)								DEPT HONORS SENIORS ONLY							
ADD CODE FROM INSTR (PD. 3)								ENGL 471 COMPOSITION PROCESS (VLPA)								>3219 E 5 MW 130-320 THO 217 MC NAMARA, R							
ENGL 355 CONTEMP AM LIT (VLPA)								>3200 A 5 MW 930-1120 SAV 243 GUERRA, J								H OFFERED JOINTLY WITH ENGL 498 E							
3180 A 5 MW 130-320 LOW 105								ADD CODE PDL A-28 (PDS.1&2)								MEETS WRITING COURSE REQUIREMENT							
ENGL MAJORS ONLY (PD.1)								ADD CODE FROM INSTR (PD. 3)								SENIORS, 5TH YEAR ONLY (PD.1&2)							
ADD CODE FROM INSTR (PD. 3)								>3201 B 5 TTh 130-320 SMI 307								ENGL MAJORS ONLY (PD.1&2)							
ENGL 356 CLASSIC AM POETRY (VLPA)								ADD CODE PDL A-28 (PDS. 1 & 2)								DEPT HONORS SENIORS ONLY							
3181 A 5 TTh 930-1120 THO 134								ADD CODE FROM INSTR (PD. 3)								>3220 F 5 TTh 930-1120 SAV M250 ALFAR, C							
ENGL MAJORS ONLY (PD.1)								ENGL 473 CUR DEV ENG STUDIES (VLPA)								H OFFERED JOINTLY WITH ENGL 498 F							
ADD CODE FROM INSTR (PD. 3)								3202 A 5 TTh 130-320 JHN 006 WENNERSTROM								MEETS WRITING COURSE REQUIREMENT							
ENGL 358 LIT OF BLACK AMER (VLPA)								ADD CODE REQUIRED (PD.3)								SENIORS, 5TH YEAR ONLY (PD.1&2)							
3182 A 5 MW 1230-220 LOW 106								ADD CODE FROM INSTR (PD. 3)								ENGL MAJORS ONLY (PD.2)							
OFFERED JOINTLY WITH AFRAM 358 A								ENGL 474 SPEC TPCS ENG-TCHRS (VLPA)								DEPT HONORS SENIORS ONLY							
ENGL MAJORS ONLY (PD.1)								>3203 A 5 MW 330-520 SAV 132 PARKER, C								>3222 H 5 TTh 1230-220 BLN 409 POPOV, M							
ADD CODE FROM INSTR (PD. 3)								ADD CODE B-12 PDL								H OFFERED JOINTLY WITH ENGL 498 H							
ENGL 359 CONT AM IND LIT (VLPA)								TRAINING FOR WRITING CENTER TUTORS								MEETS WRITING COURSE REQUIREMENT							
3183 U 5 MW 500-650P PAR 310								ENGL 483 ADV VERSE WRITING (VLPA)								SENIORS, 5TH YEAR ONLY (PD.1&2)							
OFFERED JOINTLY WITH AIS 377 U								>3205 A 5 TTh 1130-1250 CMU 230								ENGL MAJORS ONLY (PD.1&2)							
ENGL MAJORS ONLY (PD.1)								ADD CODE PDL B25E; PLUS 2 HRS *								DEPT HONORS SENIORS ONLY							
ADD CODE FROM INSTR (PD. 3)								PREREQ: 383; WRITING SAMPLE								>3223 I 5 TTh 1230-220 BLN 415 SALE, R							
ENGL 361 AM POL CLTR FR 1885 (VLPA/&S)								ENGL 484 ADV SH STORY WRITG (VLPA)								H OFFERED JOINTLY WITH ENGL 498 I							
3184 A 5 TTh 1030-1220 LOW 102								>3206 A 5 TTh 130-250 SAV 313 SHIELDS, D								MEETS WRITING COURSE REQUIREMENT							
ADD CODE FROM INSTR (PD. 3)								ADD CODE PDL B25								SENIORS, 5TH YEAR ONLY (PD.1&2)							
ENGL 368 WOMEN WRITERS (VLPA)								PREREQ: 384; WRITING SAMPLE								ENGL MAJORS ONLY (PD.1&2)							
3185 A 5 TTh 130-320 LOW 201								>3207 U 5 M 430-710P MEB 102								DEPT HONORS SENIORS ONLY							
ENGL MAJORS ONLY (PD. 3)								ADD CODE PDL B25; PLUS 2 HRS *								>3224 J 5 TTh 130-320 SAV 132 HOLBERG, J							
ADD CODE FROM INSTR (PD. 3)								PREREQ: 384; WRITING SAMPLE								H OFFERED JOINTLY WITH ENGL 498 J							
ENGL 370 ENGL LANG STUDY (VLPA)								ENGL 485 NOVEL WRITING (VLPA)								MEETS WRITING COURSE REQUIREMENT							
3186 A 5 TTh 930-1120 MUS 213								>3208 A 5 MW 330-450 LOW 116								SENIORS, 5TH YEAR ONLY (PD.1&2)							
ENGL MAJORS ONLY (PD. 3)								ADD CODE PDL B-25; PLUS 2 HRS *								ENGL MAJORS ONLY (PD.1&2)							
ADD CODE FROM INSTR (PD. 3)								PREREQ: 384 OR 484; WRITING SAMPLE								DEPT HONORS SENIORS ONLY							
ENGL 373 HIST ENGL LANG (VLPA)								ENGL 491 INTERNSHIP								ENGL 498 ALL SECTIONS - ADD CODE SEE INSTR (PD.3)							
3187 A 5 TTh 1030-1220 BAG 260								>3209 A 1-6 TO BE ARRANGED *								ENGL 498 SENIOR SEMINAR (VLPA)							
ADD CODE REQUIRED (PD.3)								CREDIT/NO CREDIT ONLY								3226 A 5 MW 830-1020 SMI 109 FREY, C							
PREREQ: 370 OR EQUIV								INSTRUCTOR I.D. PDL A-2-B								OFFERED JOINTLY WITH ENGL 497 A							
ADD CODE FROM INSTR (PD. 3)								ENGL 492 EXPOSIT WRIT CONF								MEETS WRITING COURSE REQUIREMENT							
ENGL 374 LANGUAGE OF LIT (VLPA)								>3210 A 3-5 TO BE ARRANGED *								SENIORS, 5TH YEAR ONLY (PD.1&2)							
3188 A 5 MW 1230-220 LOW 102								INSTRUCTOR I.D. PDL A-11								ENGL MAJORS ONLY (PD.1&2)							
ADD CODE FROM INSTRUCTOR (PD.3)								REQUIRES APPROVAL OF DIRECTOR OF								ADD CODE REQUIRED (PD.3)							
ENGL 381 ADV EXPOSITORY WRIT (VLPA)								UNDERGRAD PROGRAMS								>3227 B 5 MW 930-1120 BLN 305 BLAKE, K							
3189 A 5 MW 930-1050 MLR 316								ENGL 493 CREATIVE WRIT CONF								OFFERED JOINTLY WITH ENGL 497 B							
ENGL MAJORS ONLY (PD.1)								>3211 A 3-5 TO BE ARRANGED *								MEETS WRITING COURSE REQUIREMENT							
NO FRESHMEN (PD.1&2)								INSTRUCTOR I.D. PDL B25E								SENIORS, 5TH YEAR ONLY (PD.1&2)							
ADD CODE REQUIRED (PD.3)								REQUIRES APPROVAL OF DIRECTOR OF								ENGL MAJORS ONLY (PD.1&2)							
ADD CODE FROM INSTR (PD. 3)								CREATIVE WRITING								ADD CODE REQUIRED (PD.3)							
3190 B 5 TTh 1130-1250 ARC 025								ENGL 494 HONORS SEMINAR (VLPA)								>3228 C 5 MW 1030-1220 THO 217 ARAVAMUDAN, S							
ENGL MAJORS ONLY (PD.1)								>3212 A 5 MW 130-320 MEB 246								OFFERED JOINTLY WITH ENGL 497 C							
NO FRESHMEN (PD.1&2)								H ADD CODES PDL A-11 (PD.1&2)								MEETS WRITING COURSE REQUIREMENT							
ADD CODE REQUIRED (PD.3)								ADD CODES FROM INSTR (PD. 3)								SENIORS, 5TH YEAR ONLY (PD.1&2)							
ADD CODE FROM INSTRUCTOR (PD.3)																ENGL MAJORS ONLY (PD.1&2)							
																ADD CODE REQUIRED (PD.3)							

COLLEGE OF ARTS & SCIENCES

SPRING QUARTER 1998

DEPT	COURSE	TITLE	DAY	TIME	BLDG	ROOM	INSTRUCTOR	DEPT	COURSE	TITLE	DAY	TIME	BLDG	ROOM	INSTRUCTOR
SLN	SECTION	CRD	COMMENTS					SLN	SECTION	CRD	COMMENTS				
ENGLISH CONT'D															
3229	D 5	MW	1030-1220	SWS	036		VANDENBERG, S	ENGL 541	CONTEMPORARY LIT						
OFFERED JOINTLY WITH ENGL 497 D MEETS WRITING COURSE REQUIREMENT SENIORS, 5TH YEAR ONLY (PD.1&2) ENGL MAJORS ONLY (PD.1&2) ADD CODE REQUIRED (PD.3)															
3230	E 5	MW	130-320	THO	217		MC NAMARA, R	ENGL 544	WORLD LIT IN ENGL						
OFFERED JOINTLY WITH ENGL 497 E MEETS WRITING COURSE REQUIREMENT SENIORS, 5TH YEAR ONLY (PD.1&2) ENGL MAJORS ONLY (PD.1&2) ADD CODE REQUIRED (PD.3)															
3231	F 5	TTh	930-1120	SAV	M250		ALFAR, C	ENGL 556	CULTURAL STUDIES						
OFFERED JOINTLY WITH ENGL 497 F MEETS WRITING COURSE REQUIREMENT SENIORS, 5TH YEAR ONLY (PD.1&2) ENGL MAJORS ONLY (PD.1&2) ADD CODE REQUIRED (PD.3)															
3232	G 5	TTh	1030-1220	SAV	131		LOCKWOOD, T	ENGL 567	TEACHING COMP						
OFFERED JOINTLY WITH ENGL 497 G MEETS WRITING COURSE REQUIREMENT SENIORS, 5TH YEAR ONLY (PD.1&2) ENGL MAJORS ONLY (PD.1&2) ADD CODE REQUIRED (PD.3)															
3233	H 5	TTh	1230-220	BLM	409		POPOV, N	ENGL 570	PRACTICUM IN TESL						
OFFERED JOINTLY WITH ENGL 497 H MEETS WRITING COURSE REQUIREMENT SENIORS, 5TH YEAR ONLY (PD.1&2) ENGL MAJORS ONLY (PD.1&2) ADD CODE REQUIRED (PD.3)															
3234	I 5	TTh	1230-220	BLM	415		SALE, R	ENGL 574	RES IN SEC LANG ACQ						
OFFERED JOINTLY WITH ENGL 497 I MEETS WRITING COURSE REQUIREMENT SENIORS, 5TH YEAR ONLY (PD.1&2) ENGL MAJORS ONLY (PD.1&2) ADD CODE REQUIRED (PD.3)															
3235	J 5	TTh	130-320	SAV	132		HOLBERG, J	ENGL 578	TESOL COLLOQUIUM						
OFFERED JOINTLY WITH ENGL 497 J MEETS WRITING COURSE REQUIREMENT SENIORS, 5TH YEAR ONLY (PD.1&2) ENGL MAJORS ONLY (PD.1&2) ADD CODE REQUIRED (PD.3)															
ENGL 499 INDEPENDENT STUDY															
>3237 A 3-5 TO BE ARRANGED INSTRUCTOR I.D. PDL A-11															
ENGL 509 HISTORY LIT CRIT 3															
>3238 A 5 MW 130-320 SAV 132 OFFERED JOINTLY WITH C LIT 509 A ADD CODE PDL A105															
ENGL 510 HISTORY LIT CRIT 4															
>3239 U 5 MW 700-850P SAV 132 ARAVANUDAN, S OFFERED JOINTLY WITH C LIT 510 U ADD CODE PDL A-105															
ENGL 518 SHAKESPEARE															
>3240 U 5 TTh 700-850P SAV 326 DUNLOP, W ADD CODE A-105 PDL															
ENGL 520 17TH CENTURY LIT															
>3241 A 5 TTh 1130-120 THO 217 ALTIERI, J ADD CODE PDL A105															
ENGL 522 TPCS ENGL RENAISS															
>3242 A 5 MW 1130-120 JHN 123 FUCHS, B OFFERED JOINTLY WITH C LIT 546 A ADD CODE PDL A105															
ENGL 527 ROMANTICISM															
>3243 A 5 MW 1130-120 CMU 228 SHABETAI, K ADD CODE PDL A105															
ENGL 529 TPCS 19TH CENT STDY															
>3244 A 5 TTh 1130-120 SAV 132 SEARLE, L OFFERED JOINTLY WITH C LIT 548 A ADD CODES PDL A-105															
ENGL 535 AMER CULTURE & CRIT															
>3245 A 5 TTh 130-320 DEN 315 SIMPSON, C ADD CODE PDL A105															
GENERAL STUDIES															
GEN ST 197 - FOR INFO ABOUT THESE AND ADDITIONAL FRESHMAN SEMINARS, SEE THE UG ADVISING CTR, 9 CMU															
GEN ST 197 FRESHMAN SEMINAR															
3659 A 1 W 1030-1120 PAR 322 HOROWITZ, R CREDIT/NO CREDIT ONLY FRESHMEN ONLY POLITICS AND JUSTICE															
3660 B 1 T 130-220 LANZ, J CREDIT/NO CREDIT ONLY FRESHMEN ONLY LOST WOMEN IN HISTORY: MENTORS AND MARVELS															
3661 C 1 W 330-420 PAB B356A SMITH, T CREDIT/NO CREDIT ONLY FRESHMEN ONLY ONE GIANT LEAP-LUNAR SCIENCE FROM APOLLO															
3662 D 1 W 330-420 JHN 214 ZOLLER, W CREDIT/NO CREDIT ONLY FRESHMEN ONLY ENVIRONMENTAL CHEMISTRY: TRACE METAL SIGNATURES															
3663 E 1 W 130-220 HSA A204B TONELLI, M CREDIT/NO CREDIT ONLY FRESHMEN ONLY THE HUMANITIES IN MEDICINE															
3664 F 1 TTh 1130-1220 H5J 3375 GORDON, M CREDIT/NO CREDIT ONLY FRESHMEN ONLY INTERESTING TOPICS IN BIOLOGY															
3665 G 1 W 230-320 GUG 408C LEVEQUE, R CREDIT/NO CREDIT ONLY FRESHMEN ONLY COMPUTATIONAL FLUID DYNAMICS PREREQUISITE: MATH 125															
3666 H 1 F 900-950 BLM 409 SHORES, D CREDIT/NO CREDIT ONLY BEYOND DEBITS AND CREDITS PEECHER, M SEFCIK, S															
GEN ST 350 INDEPENDENT FLDWK															
>3667 A 1-6 TO BE ARRANGED CREDIT/NO CREDIT ONLY INSTRUCTOR I.D. CMU 034															
>3668 B 1-6 TO BE ARRANGED RUSSELL, M CREDIT/NO CREDIT ONLY EC CMU 034; TUTORING PROGRAM															
3669 C 3 TO BE ARRANGED SIMMONS-ONEI CREDIT/NO CREDIT ONLY OPEN ONLY TO STUDENTS ENROLLED IN ENGL 198A															
>3670 D 1-6 TTh 130-250 LOW 205 CREDIT/NO CREDIT ONLY NAVIGATING CAREER OPTIONS INSTRUCTOR I.D. CMU 034															
GEN ST 391 SUP STDY SEL FIELDS															
>3671 A VAR TO BE ARRANGED CREDIT/NO CREDIT ONLY INSTRUCTOR I.D. CMU 034															
>3672 B 1-4 M 330-450 MEB 234 GALLARDO, G CREDIT/NO CREDIT ONLY EC SHZ 394; EXP PARTICIPANTS															
>3673 C 1 TO BE ARRANGED PRINM-DAYOT CREDIT/NO CREDIT ONLY															
GEN ST 470 PEER ADVISING															
>3674 A 1-3 TO BE ARRANGED CREDIT/NO CREDIT ONLY EC CMU 035B															
GEN ST 493 SENIOR STUDY															
>3675 A 5 TO BE ARRANGED INSTRUCTOR I.D. CMU 009															
GENETICS															
GENET 351 HUMAN GENETICS (NW)															
3676 AA 4 MWF 930-1020 JHN 006 T 930-1020 HCK 132															
3677 AB 4 MWF 930-1020 JHN 006 Th 930-1020 HCK 132															

SYMBOLS

VLPA = Visual, Literary and Performing Arts
 I&S = Individuals and Societies
 NW = Natural World
 QSR = Quantitative, Symbolic, or Formal Reasoning
 C = English Composition

H = Honors Course
 > = Limited enrollment in this section, students must obtain Entry Code or Faculty Number
 % = New Course (See front of Time Schedule)
 "How to Read Course Listings" (See back of Time Schedule)

PD1 = Period I (Feb. 20-Mar. 8)
 PD2 = Period II (Mar. 9-Mar. 29)
 PD3 = Period III (Mar. 30-Apr. 12)
 PD4 = Period IV (Apr. 13-May 17)

SPRING QUARTER 1998

COLLEGE OF ARTS & SCIENCES

DEPT COURSE TITLE						DEPT COURSE TITLE						DEPT COURSE TITLE					
SLN SECTION	CRD	DAY	TIME	BLDG ROOM	INSTRUCTOR	SLN SECTION	CRD	DAY	TIME	BLDG ROOM	INSTRUCTOR	SLN SECTION	CRD	DAY	TIME	BLDG ROOM	INSTRUCTOR
SPEC CODE						SPEC CODE						SPEC CODE					
COMMENTS						COMMENTS						COMMENTS					
GENETICS CONT'D																	
GENET 371 INTRO GENETICS (NW)						GENET 600 INDEPENDNT STDY/RSCH						GENET 380 PRINCPLS CARTOGRAPHY (I&S,OSR)					
3678 AA 5	NTWF	1230-120	HCK 132	PENNINGTON, S		>3702 A	1-10 TO BE ARRANGED					3728 AA 5	MMF	1130-1220	SNI 205	CHRISMAN, N	
	M	230-320	HCK 324				CREDIT/NO CREDIT ONLY						MM	130-220	SNI 405		
3679 AB 5	NTWF	1230-120	HCK 132	PENNINGTON, S			GRADS ONLY						GEOG MAJORS ONLY (PD.1)				
	T	230-320	HCK 132				GENET MAJORS ONLY					3729 AC 5	MMF	1130-1220	SNI 205	CHRISMAN, N	
3680 AC 5	NTWF	1230-120	HCK 132	PENNINGTON, S		GENET 700 MASTERS THESIS							TTh	1130-1220	SNI 205		
	M	230-320	HCK 316			>3704 A	1-10 TO BE ARRANGED						GEOG MAJORS ONLY (PD.1)				
3681 AD 5	NTWF	1230-120	HCK 132	PENNINGTON, S			GRADS ONLY					3730 AD 5	MMF	1130-1220	SNI 205	CHRISMAN, N	
	T	230-320	HCK 316				GENET MAJORS ONLY						TTh	1230-120	SNI 115		
GENET 372 GENE FUNCTION (NW)						GENET 800 DOCTORAL DISSERTATN						GENET 397 TUTORIAL FOR MAJORS					
3683 AA 5	NTWF	1030-1120	HCK 132	GALLANT, J		>3705 A	1-10 TO BE ARRANGED					3732 A 1	T	930-1020	SAV 216	JAROSZ, L	
	M	130-220	HCK 324				GRADS ONLY						CREDIT/NO CREDIT ONLY				
3684 AB 5	NTWF	1030-1120	HCK 132	GALLANT, J		GEOGRAPHY											
	M	130-220	HCK 316			ENTRY CODES AVAILABLE IN SMI 303											
3685 AC 5	NTWF	1030-1120	HCK 132	GALLANT, J		GENET 100 INTRO TO GEOGRAPHY (I&S)							GEOG 426 QUANT METH IN GEOG (I&S)				
	T	130-220	HCK 132			3706 AA 5	MMF	1030-1120	KNE 120	BROWN, M		3733 A 5	MMTWF	1130-1220	SNI 405	WITHERS, S	
3686 AD 5	NTWF	1030-1120	HCK 132	GALLANT, J			TTh	830-920	SMI 407				GEOG 431 GEOGRAPHY & GENDER (I&S)				
	T	130-220	HCK 316				NO SENIORS (PD.1)					3735 W 5	MMF	1230-150	EEB 003	JAROSZ, L	
GENET 490 UNDERGRAD SEMINAR (NW)													MEETS WRITING COURSE REQUIREMENT				
>3687 A 2	T	100-300	HSJ 1112	MASUCCI, J		3707 AB 5	MMF	1030-1120	KNE 120	BROWN, M			GEOG 432 RUSS POP & URBANZTN (I&S)				
				PALLANCK, L			TTh	830-920	SMI 405			3736 A 5	TTh	1230-220	SNI 405	ZUMBRUNNEN, C	
							NO SENIORS (PD.1)						MEETS WRITING COURSE REQUIREMENT				
GENET 499 UNDERGRAD RESEARCH													GEOG 440 REGIONAL ANALYSIS (I&S)				
>3688 A	VAR	TO BE ARRANGED				3708 AC 5	MMF	1030-1120	KNE 120	BROWN, M		3737 A 5	MMF	100-220	SNI 404	BEYERS	
							TTh	930-1020	SMI 405				MEETS WRITING COURSE REQUIREMENT				
							NO SENIORS (PD.1)						GEOG 447 GEOG AIR TRANSP (I&S)				
						3709 AD 5	MMF	1030-1120	KNE 120	BROWN, M		3738 A 5	MTWThF	1030-1120	SNI 105	FLEMING, D	
							TTh	930-1020	SNI 404				GEOG 463 GIS WORKSHOP (I&S)				
							NO SENIORS (PD.1)					>3739 AA 5	MMF	930-1020	SNI 404	MYRERGES, T	
						3710 AE 5	MMF	1030-1120	KNE 120	BROWN, M			TTh	930-1020	SNI 307		
							TTh	930-1020	SNI 107				PREREQUISITE: GEOG 360, PLUS 460 OR 461				
						3711 AF 5	MMF	1030-1120	KNE 120	BROWN, M		>3740 AB 5	MMF	930-1020	SNI 404	MYRERGES, T	
							TTh	1030-1120	SAV 335				MM	1030-1120	PAR 213		
							NO SENIORS (PD.1)						PREREQUISITE: GEOG 360, PLUS 460 OR 461				
						3712 AG 5	MMF	1030-1120	KNE 120	BROWN, M			GEOG 478 INTRAURB SPTL PTTRN (I&S)				
							TTh	1030-1120	SMI 211			3741 A 5	TTh	1230-220	EEB 105	BROWN, M	
							NO SENIORS (PD.1)						MEETS WRITING COURSE REQUIREMENT				
						3713 AH 5	MMF	1030-1120	KNE 120	BROWN, M			GEOG 484 SENIOR ESSAY (I&S)				
							TTh	1030-1120	SMI 313			>3742 A 3	TO BE ARRANGED				
							NO SENIORS (PD.1)						MEETS WRITING COURSE REQUIREMENT				
						3714 AI 5	MMF	1030-1120	KNE 120	BROWN, M			GEOG 495 SPECIAL TOPICS (I&S)				
							TTh	1030-1120	SMI 115			3743 A 5	TTh	230-420	THO 231	ENGELMANN, K	
							NO SENIORS (PD.1)						OFFERED JOINTLY WITH SISRE 490 A GEOGRAPHY OF CENTRAL ASIA				
						3715 AJ 5	MMF	1030-1120	KNE 120	BROWN, M			GEOG 486 INTERNSHIP IN GEOG				
							TTh	1030-1120	SNI 405			>3744 A 3/5	TO BE ARRANGED				
							NO SENIORS (PD.1)						CREDIT/NO CREDIT ONLY				
						3716 AK 5	MMF	1030-1120	KNE 120	BROWN, M			FACULTY ID #5 AVAILABLE IN GEOG ADVISING 415 A & B				
							TTh	1130-1220	EEB 026				GEOG 497 H-TUTORIAL IN GEOG (I&S)				
							NO SENIORS (PD.1)					3745 A 1-3	M	230-420	SNI 405	JAROSZ, L	
						3717 AL 5	MMF	1030-1120	KNE 120	BROWN, M			H CREDIT/NO CREDIT ONLY				
							TTh	1130-1220	SMI 307			GEOG HONORS STUDENTS ONLY					
							NO SENIORS (PD.1)						GEOG 499 SPECIAL STUDIES				
						3718 AM 5	MMF	1030-1120	KNE 120	BROWN, M		>3746 A	VAR	TO BE ARRANGED			
							TTh	1230-120	SMI 404			H FACULTY ID #5 AVAILABLE IN GEOG ADVISING 415A & B					
							NO SENIORS (PD.1)						GEOG 533 RES SEM:RUSSIA/NIS				
						3719 AN 5	MMF	1030-1120	KNE 120	BROWN, M		3747 A 5	M	230-520	SNI 404	ZUMBRUNNEN, C	
							TTh	1230-120	SMI 107				GEOG 567 RSRCH SMNR-GEOG&DEV				
							NO SENIORS (PD.1)					3748 A 3	Th	230-520	SNI 111	HARRINGTON, J	
							NO SENIORS (PD.1)						GEOG 575 GEOG IN POLITICS				
							NO SENIORS (PD.1)					7733 A 5	M	230-520	THO 211	SPARKE, M	
							NO SENIORS (PD.1)						OFFERED JOINTLY WITH SIS 575 A				
							NO SENIORS (PD.1)						GEOG 598 GEOG COLLOQUIUM				
							NO SENIORS (PD.1)					3750 A 1	F	230-350	SNI 405	LAWSON, V	
							NO SENIORS (PD.1)						CREDIT/NO CREDIT ONLY				
							NO SENIORS (PD.1)						GEOG 600 INDEPENDNT STDY/RSCH				
							NO SENIORS (PD.1)					>3751 A	1-10 TO BE ARRANGED				
							NO SENIORS (PD.1)					>3752 B	1-10 TO BE ARRANGED				
							NO SENIORS (PD.1)						CREDIT/NO CREDIT ONLY				
							NO SENIORS (PD.1)						GEOG 700 MASTERS THESIS				
							NO SENIORS (PD.1)					>3753 A	1-10 TO BE ARRANGED				
							NO SENIORS (PD.1)						GEOG 800 DOCTORAL DISSERTATN				
							NO SENIORS (PD.1)					>3754 A	1-10 TO BE ARRANGED				

COLLEGE OF ARTS & SCIENCES

SPRING QUARTER 1998

DEPT SLN	COURSE SECTION	TITLE CRD	DAY TIME	BLDG ROOM	INSTRUCTOR	DEPT SLN	COURSE SECTION	TITLE CRD	DAY TIME	BLDG ROOM	INSTRUCTOR	DEPT SLN	COURSE SECTION	TITLE CRD	DAY TIME	BLDG ROOM	INSTRUCTOR	
GEOLOGICAL SCIENCES																		
3755	AA 5	MWF	1030-1120	KNE 130	SWANSON, T	3792	AP 5	MWF	1130-1220	KNE 130	CHERNICOFF, S	3818	A	VAR	TO BE ARRANGED			
3756	AB 5	MWF	1030-1120	KNE 130	SWANSON, T	3793	AQ 5	MWF	1130-1220	KNE 130	CHERNICOFF, S	3819	A	3	TTh	1030-1250	JHN 206	GHOSE, S
3757	AC 5	MWF	1030-1120	KNE 130	SWANSON, T	3794	AR 5	MWF	1130-1220	KNE 130	CHERNICOFF, S	3820	A	4	TO BE ARRANGED			EVANS, B
3758	AD 5	MWF	1030-1120	KNE 130	SWANSON, T	3795	AA 4	TTh	1030-1150	JHN 064	SWANSON, T	3821	A	3	TTh	130-250	JHN 223	BROWNLEE, D
3759	AE 5	MWF	1030-1120	KNE 130	SWANSON, T	3796	AB 4	TTh	1030-1150	JHN 064	SWANSON, T	3822	A	4	TTh	1030-1120	JHN 311	GHIORSO, M
3760	AF 5	MWF	1030-1120	KNE 130	SWANSON, T	3797	AC 4	TTh	1030-1150	JHN 064	SWANSON, T	3823	B	2	TO BE ARRANGED			STEWART, R
3761	AG 5	MWF	1030-1120	KNE 130	SWANSON, T	3798	AD 4	TTh	1030-1150	JHN 064	SWANSON, T	3824	C	2	TO BE ARRANGED			MONTGOMERY, D
3762	AH 5	MWF	1030-1120	KNE 130	SWANSON, T	3799	AA 5	MWF	930-1020	JHN 123	NELSON, B	3825	D	3	TO BE ARRANGED			STEWART, R
3763	AI 5	MWF	1030-1120	KNE 130	SWANSON, T	3800	AB 5	MWF	930-1020	JHN 123	NELSON, B	3826	E	3	Th	1030-1220	JHN 053	CLADOUROS, T
3764	AJ 5	MWF	1030-1120	KNE 130	SWANSON, T	3801	AA 5	MWF	830-920	GWN 201	COWAN, D	3827	A	1-10	TO BE ARRANGED			
3765	AK 5	MWF	1030-1120	KNE 130	SWANSON, T	3802	AB 5	MWF	830-920	GWN 201	COWAN, D	3828	A	1-10	TO BE ARRANGED			
3766	AL 5	MWF	1030-1120	KNE 130	SWANSON, T	3803	AC 5	MWF	830-920	GWN 201	COWAN, D	3829	A	1-10	TO BE ARRANGED			
3767	AM 5	MWF	1030-1120	KNE 130	SWANSON, T	3804	AA 5	MW	230-420	JHN 311	MC CALLUM, I	3830	A	3	TO BE ARRANGED			HALLET, B
3768	AN 5	MWF	1030-1120	KNE 130	SWANSON, T	3805	AA 5	MW	230-420	JHN 311	MC CALLUM, I	3831	A	4	TTh	1130-120	JHN 137	BOURGEOIS, J
3769	AO 5	MWF	1030-1120	KNE 130	SWANSON, T	3806	AA 5	MW	230-420	JHN 311	MC CALLUM, I	3832	B	2	TO BE ARRANGED			
3770	AP 5	MWF	1030-1120	KNE 130	SWANSON, T	3807	AA 5	MW	230-420	JHN 311	MC CALLUM, I	3833	A	3	TTh	130-320	JHN 137	BOURGEOIS, J
3771	AQ 5	MWF	1030-1120	KNE 130	SWANSON, T	3808	AA 5	TTh	1130-1250	JHN 311	EVANS, B	3834	D	3	TO BE ARRANGED			STEWART, R
3772	AR 5	MWF	1030-1120	KNE 130	SWANSON, T	3809	AA 5	MW	930-1020	BNN 112	RENSBERGER, J	3835	E	3	Th	1030-1220	JHN 053	CLADOUROS, T
3773	AS 5	MWF	1030-1120	KNE 130	SWANSON, T	3810	AA 4	MWF	1230-120	JHN 137	BOURGEOIS, J	3836	B	3	TTh	330-520	GWN 201	IRVING, A
3774	AT 5	MWF	1030-1120	KNE 130	SWANSON, T	3811	AA 4	TTh	1030-1120	JHN 311	GHIORSO, M	3837	A	3	MWF	930-1020	JHN 164	MERRILL, R
3775	AA 5	MWF	1030-1120	JHN 311	CHENEY, E WARD, P BOURGEOIS, J	3812	B	2	TO BE ARRANGED			3838	A	1-5	TO BE ARRANGED			
3776	AB 5	MWF	1030-1120	JHN 311	CHENEY, E WARD, P BOURGEOIS, J	3813	C	2	TO BE ARRANGED			3839	B	1-5	TO BE ARRANGED			
3777	AA 5	MWF	1130-1220	KNE 130	CHERNICOFF, S	3814	D	3	TO BE ARRANGED			3840	A	3	MWF	930-1020	JHN 164	MERRILL, R
3778	AB 5	MWF	1130-1220	KNE 130	CHERNICOFF, S	3815	E	3	Th	1030-1220	JHN 053	3841	A	1	Th	230-320	PAB A118	DE COSMO, J
3779	AC 5	MWF	1130-1220	KNE 130	CHERNICOFF, S	3816	A	4	TTh	1030-1120	JHN 311	3842	B	3	TTh	330-520	GWN 201	IRVING, A
3780	AD 5	MWF	1130-1220	KNE 130	CHERNICOFF, S	3817	A	5	TO BE ARRANGED			3843	B	3	TTh	330-520	GWN 201	IRVING, A
3781	AE 5	MWF	1130-1220	KNE 130	CHERNICOFF, S	3818	B	2	TO BE ARRANGED			3844	C	2	TO BE ARRANGED			MONTGOMERY, D
3782	AF 5	MWF	1130-1220	KNE 130	CHERNICOFF, S	3819	C	2	TO BE ARRANGED			3845	D	3	TO BE ARRANGED			STEWART, R
3783	AG 5	MWF	1130-1220	KNE 130	CHERNICOFF, S	3820	D	3	TO BE ARRANGED			3846	E	3	Th	1030-1220	JHN 053	CLADOUROS, T
3784	AH 5	MWF	1130-1220	KNE 130	CHERNICOFF, S	3821	E	3	Th	1030-1220	JHN 053	3847	A	1	Th	230-320	JHN 137	BOURGEOIS, J
3785	AI 5	MWF	1130-1220	KNE 130	CHERNICOFF, S	3822	A	4	TTh	1030-1150	JHN 064	3848	B	3	TTh	330-520	GWN 201	IRVING, A
3786	AJ 5	MWF	1130-1220	KNE 130	CHERNICOFF, S	3823	B	2	TO BE ARRANGED			3849	C	2	TO BE ARRANGED			MONTGOMERY, D
3787	AK 5	MWF	1130-1220	KNE 130	CHERNICOFF, S	3824	C	2	TO BE ARRANGED			3850	D	3	TO BE ARRANGED			STEWART, R
3788	AL 5	MWF	1130-1220	KNE 130	CHERNICOFF, S	3825	D	3	TO BE ARRANGED			3851	E	3	Th	1030-1220	JHN 053	CLADOUROS, T
3789	AM 5	MWF	1130-1220	KNE 130	CHERNICOFF, S	3826	E	3	Th	1030-1220	JHN 053	3852	A	1-5	TO BE ARRANGED			
3790	AN 5	MWF	1130-1220	KNE 130	CHERNICOFF, S	3827	A	1-10	TO BE ARRANGED			3853	B	1-5	TO BE ARRANGED			
3791	AO 5	MWF	1130-1220	KNE 130	CHERNICOFF, S	3828	A	1-10	TO BE ARRANGED			3854	C	2	TO BE ARRANGED			MONTGOMERY, D
						3829	A	1-10	TO BE ARRANGED			3855	D	3	TO BE ARRANGED			STEWART, R
						3830	A	3	TO BE ARRANGED			3856	E	3	Th	1030-1220	JHN 053	CLADOUROS, T
						3831	A	4	TTh	1130-120	JHN 137	3857	A	1	Th	230-320	JHN 137	BOURGEOIS, J
						3832	B	2	TO BE ARRANGED			3858	B	3	TTh	330-520	GWN 201	IRVING, A
						3833	A	3	TO BE ARRANGED			3859	C	2	TO BE ARRANGED			MONTGOMERY, D
						3834	D	3	TO BE ARRANGED			3860	D	3	TO BE ARRANGED			STEWART, R
						3835	E	3	Th	1030-1220	JHN 053	3861	E	3	Th	1030-1220	JHN 053	CLADOUROS, T
						3836	A	3	TO BE ARRANGED			3862	A	1	Th	230-320	JHN 137	BOURGEOIS, J
						3837	A	1-10	TO BE ARRANGED			3863	B	3	TTh	330-520	GWN 201	IRVING, A
						3838	A	1-10	TO BE ARRANGED			3864	C	2	TO BE ARRANGED			MONTGOMERY, D
						3839	A	1-10	TO BE ARRANGED			3865	D	3	TO BE ARRANGED			STEWART, R
						3840	A	3	MWF	930-1020	JHN 164	3866	E	3	Th	1030-1220	JHN 053	CLADOUROS, T
						3841	A	1	Th	230-320	JHN 137	3867	A	1	Th	230-320	JHN 137	BOURGEOIS, J
						3842	B	3	TTh	330-520	GWN 201	3868	B	3	TTh	330-520	GWN 201	IRVING, A
						3843	B	3	TTh	330-520	GWN 201	3869	C	2	TO BE ARRANGED			MONTGOMERY, D
						3844	C	2	TO BE ARRANGED			3870	D	3	TO BE ARRANGED			STEWART, R
						3845	D	3	TO BE ARRANGED			3871	E	3	Th	1030-1220	JHN 053	CLADOUROS, T
						3846	E	3	Th	1030-1220	JHN 053	3872	A	1-5	TO BE ARRANGED			
						3847	A	1	Th	230-320	JHN 137	3873	A	3	MWF	930-1020	JHN 164	MERRILL, R
						3848	B	3	TTh	330-520	GWN 201	3874	A	1	Th	230-320	JHN 137	BOURGEOIS, J
						3849	C	2	TO BE ARRANGED			3875	A	3	MWF	930-1020	JHN 164	MERRILL, R
						3850	D	3	TO BE ARRANGED			3876	B	3	TTh	330-520	GWN 201	IRVING, A
						3851	E	3	Th	1030-1220	JHN 053	3877	C	2	TO BE ARRANGED			MONTGOMERY, D
						3852	A	1-5	TO BE ARRANGED			3878	A	1-5	TO BE ARRANGED			
						3853	B	1-5	TO BE ARRANGED			3879	B	1-5	TO BE ARRANGED			
						3854	C	2	TO BE ARRANGED			3880	A	3	MWF	930-1020	JHN 164	MERRILL, R
						3855	D	3	TO BE ARRANGED			3881	B	3	TTh	330-520	GWN 201	IRVING, A
						3856	E	3	Th	1030-1220	JHN 053	3882	C	2	TO BE ARRANGED			MONTGOMERY, D
						3857	A	1	Th	230-320	JHN 137	3883	D	3	TO BE ARRANGED			STEWART, R
						3858	B	3	TTh	330-520	GWN 201	3884	E	3	Th	1030-1220	JHN 053	CLADOUROS, T
						3859	C	2	TO BE ARRANGED			3885	A	1	Th	230-320	JHN 137	BOURGEOIS, J
						3860	D	3	TO BE ARRANGED			3886	B	3	TTh	330-520	GWN 201	IRVING, A
						3861	E	3	Th	1030-1220	JHN 053	3887	C	2	TO BE ARRANGED			MONTGOMERY, D
						3862	A	1	Th	230-320	JHN 137	3888	D	3	TO BE ARRANGED			STEWART, R
						3863	B	3	TTh	330-520	GWN 201	3889	E	3	Th	1030-1220	JHN 053	CLADOU

SPRING QUARTER 1998

COLLEGE OF ARTS & SCIENCES

DEPT COURSE SLN SECTION SPEC CODE	TITLE CRD DAY TIME COMMENTS	BLDG ROOM	INSTRUCTOR	DEPT COURSE SLN SECTION SPEC CODE	TITLE CRD DAY TIME COMMENTS	BLDG ROOM	INSTRUCTOR	DEPT COURSE SLN SECTION SPEC CODE	TITLE CRD DAY TIME COMMENTS	BLDG ROOM	INSTRUCTOR
GEOPHYSICS CONT'D				GERMAN 203 SECOND-YEAR GERMAN (VLPA)				GERMAN 700 MASTERS THESIS			
GPHYS 506	THE ATMOSPHERE			3846 A 5	MTWThF 1030-1120	DEN 307		>3869 A	1-10 TO BE ARRANGED		
3881 A 3	MWF 1130-1220	JHN 164	LEOVY, C								INSTRUCTOR I.D. DEN 340C
	PHYSICS OF MARINE GEOLOGIC PROCESSES			GERMAN 260 ADV GERM THRU FILM (VLPA)				GERMAN 800 DOCTORAL DISSERTATN			
GPHYS 508	GEOCHEMICAL CYCLES			3847 A 2	TTh 1130-1220	KNE 110	BARRACK, C	>3870 A	1-10 TO BE ARRANGED		
3882 A 4	MW 130-250	CHL 105	CHARLSON, R								INSTRUCTOR I.D. DEN 340C
	TO BE ARRANGED * *										
	OFFERED JOINTLY WITH ATM 5 508 A			GERMAN 295 JEWS & GERMAN CLTR (VLPA)				HISTORY			
GPHYS 518	INTRO GPHYS RSRCH			3848 A 5	MTWThF 1130-1220	DEN 216	BANSLEBEN, M	ANCIENT & MEDIEVAL HISTORY			
3883 A 1	MW 300-350	JHN 164	HOLZWORTH, R					ENTRY CODES ARE AVAILABLE IN SMI 206C			
	CREDIT/NO CREDIT ONLY							HSTAM 202 ANCIENT HISTORY (I&S)			
GPHYS 519	GPHYS RSRCH METHODS			3849 A 1-5	TO BE ARRANGED * *			4078 AA 5	MTWTh 1030-1120	GWN 201	FERRILL, A
3884 A 2	T 1200-1250 * *		WINGLEE, R								
			PARKS, G								
			HOLZWORTH, R								
			RAYMOND, C								
			BROWN, J								
			CREAGER, K								
			HOLZWORTH, R								
			RAYMOND, C								
			BROWN, J								
			CREAGER, K								
			HOLZWORTH, R								
			RAYMOND, C								
			BROWN, J								
			CREAGER, K								
			HOLZWORTH, R								
			RAYMOND, C								
			BROWN, J								
			CREAGER, K								
			HOLZWORTH, R								
			RAYMOND, C								
			BROWN, J								
			CREAGER, K								
			HOLZWORTH, R								
			RAYMOND, C								
			BROWN, J								
			CREAGER, K								
			HOLZWORTH, R								
			RAYMOND, C								
			BROWN, J								
			CREAGER, K								
			HOLZWORTH, R								
			RAYMOND, C								
			BROWN, J								
			CREAGER, K								
			HOLZWORTH, R								
			RAYMOND, C								
			BROWN, J								
			CREAGER, K								
			HOLZWORTH, R								
			RAYMOND, C								
			BROWN, J								
			CREAGER, K								
			HOLZWORTH, R								
			RAYMOND, C								
			BROWN, J								
			CREAGER, K								
			HOLZWORTH, R								
			RAYMOND, C								
			BROWN, J								
			CREAGER, K								
			HOLZWORTH, R								
			RAYMOND, C								
			BROWN, J								
			CREAGER, K								
			HOLZWORTH, R								
			RAYMOND, C								
			BROWN, J								
			CREAGER, K								
			HOLZWORTH, R								
			RAYMOND, C								
			BROWN, J								
			CREAGER, K								
			HOLZWORTH, R								
			RAYMOND, C								
			BROWN, J								
			CREAGER, K								
			HOLZWORTH, R								
			RAYMOND, C								
			BROWN, J								
			CREAGER, K								
			HOLZWORTH, R								
			RAYMOND, C								
			BROWN, J								
			CREAGER, K								
			HOLZWORTH, R								
			RAYMOND, C								
			BROWN, J								
			CREAGER, K								
			HOLZWORTH, R								
			RAYMOND, C								
			BROWN, J								
			CREAGER, K								
			HOLZWORTH, R								
			RAYMOND, C								
			BROWN, J								
			CREAGER, K								
			HOLZWORTH, R								
			RAYMOND, C								
			BROWN, J								
			CREAGER, K								
			HOLZWORTH, R								
			RAYMOND, C								
			BROWN, J								
			CREAGER, K								
			HOLZWORTH, R								
			RAYMOND, C								
			BROWN, J								
			CREAGER, K								
			HOLZWORTH, R								
			RAYMOND, C								
			BROWN, J								
			CREAGER, K								
			HOLZWORTH, R								
			RAYMOND, C								
			BROWN, J								
			CREAGER, K								
			HOLZWORTH, R								
			RAYMOND, C								
			BROWN, J								
			CREAGER, K								
			HOLZWORTH, R								
			RAYMOND, C								
			BROWN, J								
			CREAGER, K								
			HOLZWORTH, R								
			RAYMOND, C								
			BROWN, J								
			CREAGER, K								
			HOLZWORTH, R								
			RAYMOND, C								
			BROWN, J								
			CREAGER, K								
			HOLZWORTH, R								
			RAYMOND, C								
			BROWN, J								
			CREAGER, K								
			HOLZWORTH, R								
			RAYMOND, C								
			BROWN, J								
			CREAGER, K								
			HOLZWORTH, R								
			RAYMOND, C								
			BROWN, J								
			CREAGER, K								
			HOLZWORTH, R								
			RAYMOND, C								
			BROWN, J								
			CREAGER, K								
			HOLZWORTH, R								
			RAYMOND, C								
			BROWN, J								
			CREAGER, K								
			HOLZWORTH, R								
			RAYMOND, C								
			BROWN, J								
			CREAGER, K								
			HOLZWORTH, R								
			RAYMOND, C								
			BROWN, J								

COLLEGE OF ARTS & SCIENCES

SPRING QUARTER 1998

DEPT SLN SPEC	COURSE SECTION	TITLE CRD	DAY TIME	BLDG ROOM	INSTRUCTOR	DEPT SLN SPEC	COURSE SECTION	TITLE CRD	DAY TIME	BLDG ROOM	INSTRUCTOR	DEPT SLN SPEC	COURSE SECTION	TITLE CRD	DAY TIME	BLDG ROOM	INSTRUCTOR	
HISTORY CONT'D						HISTORY OF ASIA						HISTORY OF THE AMERICAS						
HIST 207	INTRO INTEL HIST (I&S)					HSTAS 211	HIST OF CHIN CIV (I&S)					HSTAA 135	AM HIST SINCE 1940 (I&S)					
3943	AA 5	MWF	1130-1220	SAV 239	CLOWES, J	4086	AA 5	MWTF	930-1020	SIG 134	GUY, R	4047	AA 5	MTWTF	930-1020	SMI 211	KIRKENDALL, R	
		TTh	1130-1220	SMI 311						ARC 025								
	OFFERED JOINTLY WITH CHID 207 AA MEETS WRITING COURSE REQUIREMENT OPT'L LINK WRIT COURSE:SEE ENGL 198						MEETS WRITING COURSE REQUIREMENT						MEETS WRITING COURSE REQUIREMENT OPT'L LINK WRIT COURSE:SEE ENGL 198					
3944	AB 5	MWF	1130-1220	SAV 239	CLOWES, J	4087	AB 5	MWTF	930-1020	SIG 134	GUY, R	4048	AB 5	MTWTF	930-1020	SMI 211	KIRKENDALL, R	
		TTh	1130-1220	SMI 313						BAG 261								
	OFFERED JOINTLY WITH CHID 207 AB MEETS WRITING COURSE REQUIREMENT OPT'L LINK WRIT COURSE:SEE ENGL 198						MEETS WRITING COURSE REQUIREMENT						MEETS WRITING COURSE REQUIREMENT OPT'L LINK WRIT COURSE:SEE ENGL 198					
3945	AC 5	MWF	1130-1220	SAV 239	CLOWES, J	4088	AC 5	MWTF	930-1020	SIG 134	GUY, R	4049	AC 5	MTWTF	930-1020	SMI 211	KIRKENDALL, R	
		TTh	1130-1220	SMI 309						BAG 154								
	OFFERED JOINTLY WITH CHID 207 AC MEETS WRITING COURSE REQUIREMENT OPT'L LINK WRIT COURSE:SEE ENGL 198						MEETS WRITING COURSE REQUIREMENT						MEETS WRITING COURSE REQUIREMENT OPT'L LINK WRIT COURSE:SEE ENGL 198					
3946	AD 5	MWF	1130-1220	SAV 239	CLOWES, J	4089	AD 5	MWTF	930-1020	SIG 134	GUY, R	4050	AD 5	MTWTF	930-1020	SMI 211	KIRKENDALL, R	
		TTh	1230-120	EEB 222						SWS 8010								
	OFFERED JOINTLY WITH CHID 207 AD MEETS WRITING COURSE REQUIREMENT OPT'L LINK WRIT COURSE:SEE ENGL 198						MEETS WRITING COURSE REQUIREMENT						MEETS WRITING COURSE REQUIREMENT OPT'L LINK WRIT COURSE:SEE ENGL 198					
3947	AE 5	MWF	1130-1220	SAV 239	CLOWES, J	4090	AE 5	MWTF	930-1020	SIG 134	GUY, R	4051	AA 5	MTWTF	1030-1120	MUS 126	RORABAUGH, W	
		TTh	1230-120	SMI 311						PAR 310								
	OFFERED JOINTLY WITH CHID 207 AE MEETS WRITING COURSE REQUIREMENT OPT'L LINK WRIT COURSE:SEE ENGL 198						MEETS WRITING COURSE REQUIREMENT						MEETS WRITING COURSE REQUIREMENT OPT'L LINK WRIT COURSE:SEE ENGL 198					
3948	AF 5	MWF	1130-1220	SAV 239	CLOWES, J	4091	AF 5	MWTF	930-1020	SIG 134	GUY, R	4052	AB 5	MTWTF	1030-1120	MUS 126	RORABAUGH, W	
		TTh	1230-120	SMI 113						SMI 113								
	OFFERED JOINTLY WITH CHID 207 AF MEETS WRITING COURSE REQUIREMENT OPT'L LINK WRIT COURSE:SEE ENGL 198						MEETS WRITING COURSE REQUIREMENT						MEETS WRITING COURSE REQUIREMENT OPT'L LINK WRIT COURSE:SEE ENGL 198					
HIST 307	HIST CHRISTIANITY (I&S)					HSTAS 402	HIST MED MUGHAL IND (I&S)					HSTAA 201	SURV HIST OF U S (I&S)					
3949	A 5	MTWTF	930-1020	SMI 102	FELAK, J	4092	A 5	MW	130-320	SMI 307	CONLON, F	4051	AA 5	MTWTF	1030-1120	MUS 126	RORABAUGH, W	
HIST 313	SCI&CIV-PHYS&ASTPHY (I&S/NW)					HSTAS 424	POSTWAR JAPAN (I&S)					4052	AB 5	MTWTF	1030-1120	MUS 126	RORABAUGH, W	
3950	A 5	MTWTF	1130-1220	SMI 305	HEVLY, B	4093	A 5	M	130-420	SMI 105	PYLE, K	4053	AC 5	MTWTF	1030-1120	MUS 126	RORABAUGH, W	
	OFFERED JOINTLY WITH ASTR 313 A MEETS WRITING COURSE REQUIREMENT						OFFERED JOINTLY WITH SISEA 440 A MEETS WRITING COURSE REQUIREMENT						MEETS WRITING COURSE REQUIREMENT OPT'L LINK WRIT COURSE:SEE ENGL 198					
HIST 388	INTRO TO HISTORY (I&S)					HSTAS 441	ECON&SOC HST, JAPAN (I&S)					4054	AD 5	MTWTF	1030-1120	MUS 126	RORABAUGH, W	
>3951	A 5	TTh	130-320	PAR 120	RIGALI, J	>4094	A 5	T	130-420	SMI 115	HANLEY, S	4055	AE 5	MTWTF	1030-1120	MUS 126	RORABAUGH, W	
X	MEETS WRITING COURSE REQUIREMENT						OFFERED JOINTLY WITH SISEA 441 A MEETS WRITING COURSE REQUIREMENT						MEETS WRITING COURSE REQUIREMENT OPT'L LINK WRIT COURSE:SEE ENGL 198					
>3952	B 5	WF	130-320	CMU 8004	WEBB, E	HSTAS 452	CHN HST 221BC-AD906 (I&S)					4056	AF 5	MTWTF	1030-1120	MUS 126	RORABAUGH, W	
X	MEETS WRITING COURSE REQUIREMENT						MEETS WRITING COURSE REQUIREMENT						MEETS WRITING COURSE REQUIREMENT OPT'L LINK WRIT COURSE:SEE ENGL 198					
HIST 390	COLLOQ IN HST & SCI (I&S)					4095	A 5	MWF	130-250	SMI 115	EBREY, P	4057	AG 5	MTWTF	1030-1120	MUS 126	RORABAUGH, W	
>3953	A 5	M	130-320	CMU 228	HEVLY, B	HSTAS 482	HIST KOREA SNC 1860 (I&S)					4058	AH 5	MTWTF	1030-1120	MUS 126	RORABAUGH, W	
							OFFERED JOINTLY WITH AFRAH 334 A						MEETS WRITING COURSE REQUIREMENT OPT'L LINK WRIT COURSE:SEE ENGL 198					
HIST 395	H-MOD HIST WRITING (I&S)					HSTAS 521	MDRN JAPANESE HIST					HSTAA 303	MOD AM CIVL FR 1877 (I&S)					
>3954	A 5	Th	130-320	SAV 311	MCKENZIE, R	>4097	A 3-5	T	230-520	SMI 107	PYLE, K	4059	AA 5	MTWTF	130-220	SMI 120	GLENN, S	
H	MEETS WRITING COURSE REQUIREMENT						EC SMI 206C						Th 1230-120 HEB 235					
HIST 452	SO AFR SINCE 1600 (I&S)												MEETS WRITING COURSE REQUIREMENT					
3955	A 5	MWF	1130-1250	SMI 105	THOMAS, L								Th 130-220 SMI 120 GLENN, S					
HIST 462	MED EAST 1258-1798 (I&S)												Th 130-220 ART 004					
3956	A 5	TTh	800-920	MLR 302B	BACHARACH, J								Th 130-220 SMI 120 GLENN, S					
HIST 463	MID EAST SINCE 1789 (I&S)												Th 130-220 SMI 120 GLENN, S					
3957	A 5	MWF	1130-1250	SMI 307	WEGNER								Th 130-220 SMI 120 GLENN, S					
HIST 480	SENIOR THESIS (I&S)												Th 130-220 SMI 120 GLENN, S					
>3958	A 5				HEVLY, B								Th 130-220 SMI 120 GLENN, S					
HIST 495	HISTORY INTERNSHIP												Th 130-220 SMI 120 GLENN, S					
>3959	A 1-5												Th 130-220 SMI 120 GLENN, S					
	INSTRUCTOR I.D. SMI 203												Th 130-220 SMI 120 GLENN, S					
HIST 498	COLLOQUIUM IN HIST (I&S)												Th 130-220 SMI 120 GLENN, S					
>3960	A 3-5	TTh	130-320	EEB 042	BERGQUIST, C								Th 130-220 SMI 120 GLENN, S					
	OFFERED JOINTLY WITH SISLA 480 A MEETS WRITING COURSE REQUIREMENT												Th 130-220 SMI 120 GLENN, S					
>3961	B 3-5	T	130-420	SMI 111	CONLON, F								Th 130-220 SMI 120 GLENN, S					
	OFFERED JOINTLY WITH SISSA 498 A MEETS WRITING COURSE REQUIREMENT												Th 130-220 SMI 120 GLENN, S					
>3962	C 3-5	TTh	130-320	RAZ 116	GLENN, S								Th 130-220 SMI 120 GLENN, S					
	MEETS WRITING COURSE REQUIREMENT												Th 130-220 SMI 120 GLENN, S					
>3963	E 3-5	W	130-320	BLM 308	LEBSOCK, S								Th 130-220 SMI 120 GLENN, S					
	MEETS WRITING COURSE REQUIREMENT												Th 130-220 SMI 120 GLENN, S					
>3964	F 3-5	W	130-320	THO 234	RORABAUGH, W								Th 130-220 SMI 120 GLENN, S					
	MEETS WRITING COURSE REQUIREMENT												Th 130-220 SMI 120 GLENN, S					
>3965	G 3-5	M	930-1120	SAV M250	SCHMIDT, B								Th 130-220 SMI 120 GLENN, S					
	MEETS WRITING COURSE REQUIREMENT												Th 130-220 SMI 120 GLENN, S					

SYMBOLS

VLPA = Visual, Literary and Performing Arts
 I&S = Individuals and Societies
 NW = Natural World
 QSR = Quantitative, Symbolic, or Formal Reasoning
 C = English Composition

H = Honors Course
 > = Limited enrollment in this section, students must obtain Entry Code or Faculty Number
 % = New Course (See front of Time Schedule)
 "How to Read Course Listings" (See back of Time Schedule)

PD1 = Period I (Feb. 20-Mar. 8)
 PD2 = Period II (Mar. 9-Mar. 29)
 PD3 = Period III (Mar. 30-Apr. 12)
 PD4 = Period IV (Apr. 13-May 17)

SPRING QUARTER 1998

DEPT	COURSE	TITLE	DAY	TIME	BLDG	ROOM	INSTRUCTOR
SLN	SECTION	CRD.					
SPEC	CODE	COMMENTS					

DEPT	COURSE	TITLE	DAY	TIME	BLDG	ROOM	INSTRUCTOR
SLN	SECTION	CRD.					
SPEC	CODE	COMMENTS					
HISTORY OF THE AMERICAS CONT'D							
4066	AB 5	MTWF	1130-1220	SMI	102		FINDLAY, J
		TK	1130-1220	CUG	306		
		MEETS WRITING COURSE REQUIREMENT					
>4067	AC 5	MTWF	1130-1220	SMI	102		FINDLAY, J
		Th	1230-120	SMS	8010		
		MEETS WRITING COURSE REQUIREMENT					
4068	AD 5	MTWF	1130-1220	SMI	102		FINDLAY, J
		Th	1230-120	ART	004		
		MEETS WRITING COURSE REQUIREMENT					
HSTAA	438	AM JW	HST	SNC	1885	(I&S)	
4069	A 5	MTWTF	1030-1120	JHN	223		EULENBERG, J
HSTAA	482	DPL HS	US	SNC	1901	(I&S)	
4071	A 5	MW	130-350	SMI	304		FOWLER, W
HSTAA	480	LABOR/POP	MOVMTS	LA	(I&S)		
4072	A 5	TTh	130-320	EEB	042		
		OFFERED JOINTLY WITH HIST 498 A					
		MEETS WRITING COURSE REQUIREMENT					
		EC THO 111					
HSTAA	512	AMER HIST-	WESTERN				
>4074	A 3	W	330-520	SMI	113		GOLDBERG, M
		EC SMI 206C					
HSTAA	522	AM HST-	INTERPRET				
>4075	A 4-6	TTh	130-320	CMU	230		KIRKENDALL, R
		EC SMI 206C					
HSTAA	563	SMNR	AMER	DIPL	HIST		
>4076	A 3-6	TO BE ARRANGED					
		EC SMI 206C					
HSTAA	590	TOPICS	IN	AMER	HIST		
>4077	A 3	W	130-320	BLM	409		GIL, C
		EC SMI 206C					

MODERN EUROPEAN HISTORY

HSTEU	275	LIFE	IN	ENGLAND	(I&S)		
4100	A 5	MTWTF	1030-1120	SMI	304		BEHLNER, C
		MEETS WRITING COURSE REQUIREMENT					
HSTEU	303	CNTP	EUR	H	SNC	1815	(I&S)
4101	A 5	MTWTF	830-920	SMI	102		ANTHONY, L
		MEETS WRITING COURSE REQUIREMENT					
HSTEU	380	HST	SCAND	TO	1720	(I&S)	
4102	A 5	MTWTF	1030-1120	SMI	311		LEIREN, T
		OFFERED JOINTLY WITH SCAND 380 A					
HSTEU	434	GERMANY	1871-1989	(I&S)			
4104	A 5	MW	1130-1250	CMU	332		KCCLURG, C
		MEETS WRITING COURSE REQUIREMENT					
HSTEU	445	TWENTIETH-CENT	RUSS	(I&S)			
4105	A 5	MTWTF	1030-1120	MEB	248		ELLISON, H
HSTEU	472	ENGLAND	17TH	CENTRY	(I&S)		
4106	A 5	MTWTF	130-220	CMU	226		LEVY, F
HSTEU	512	HST	MOD	EU	CORE	SEM	
>4107	A 3	M	330-520	SMI	109		LEVY, F
		EC SMI 206C					
HSTEU	572	ENGLISH	HISTORY				
>4108	A 3-6	T	330-520	SMI	311		BEHLNER, C
		EC SMI 206C					

HONORS - ARTS & SCIENCES

ENTRY CODES AVAILABLE IN PDL B102							
H A&S	222	HONORS	SCIENCE	3	(NW)		
>3907	A 5	MTWTF	1030-1120	JHN	214		WADDINGTON, E
		H					
>3908	B 5	MTWTh	930-1020	JHN	223		MEDINA, J
		H					
H A&S	253	H-WESTERN	CIV	III	(VLP/A/I&S)		
>3909	A 5	TTh	1030-1220	DEN	209		SPEED, C
		H					
>3910	B 5	TTh	1130-120	SAV	241		HEYNE, P
		H					
>3911	C 5	MW	130-320	THO	325		HARRIS
		H					
H A&S	263	H-WORLD	CIV	III	(VLP/A/I&S)		
>3912	A 5	MTWTh	130-220	SAV	315		SHAPIRO, M
		H					
>3913	C 5	TTh	130-320	DEN	212		UPTON, J
		H					

DEPT	COURSE	TITLE	DAY	TIME	BLDG	ROOM	INSTRUCTOR
SLN	SECTION	CRD.					
SPEC	CODE	COMMENTS					

H A&S	360	HONORS	SEMINAR				
>3914	A 2	M	230-420	THO	231		WEBB, E
		H CREDIT/NO CREDIT ONLY					
JACKSON SCHOOL INTERNATIONAL STUDIES							
EUROPEAN STUDIES							
STUDENTS NOT ATTENDING THE FIRST WEEK OF THE QUARTER MAY BE DROPPED							
EURO	490	SENIOR	SEMINAR I	(I&S)			
3473	A 5	TTh	130-320	SMI	304		HOBBING, P
		OFFERED JOINTLY WITH POL 5 447 B					
		SENIORS, JUNIORS ONLY					
		EURO MAJORS ONLY					
		ENLARGEMENT OF THE EUROPEAN UNION					
EURO	491	SENIOR	SEMINAR II	(I&S)			
>3474	A 5	MW	1230-220	THO	215		WEBB, E
		MEETS WRITING COURSE REQUIREMENT					
		SENIORS ONLY					
		EURO MAJORS ONLY					
		EC THO 111					
INTERNATIONAL STUDIES							
ENTRY CODES ARE AVAILABLE IN THO 111							
STUDENT NOT ATTENDING THE FIRST WEEK OF THE QUARTER MAY BE DROPPED							
SIS	202	CULTURAL	INTERACTNS	(I&S)			
6661	AA 5	MTWF	1130-1220	KNE	220		QUITSLUND, J
		W	830-920	THO	202		
		OPT'L LINK WRIT COURSE:SEE ENGL 198					
6662	AB 5	MTWF	1130-1220	KNE	220		QUITSLUND, J
		W	930-1020	THO	331		
		OPT'L LINK WRIT COURSE:SEE ENGL 198					
6663	AC 5	MTWF	1130-1220	KNE	220		QUITSLUND, J
		W	1030-1120	MLR	302A		
		OPT'L LINK WRIT COURSE:SEE ENGL 198					
6664	AD 5	MTWF	1130-1220	KNE	220		QUITSLUND, J
		W	1030-1120	PAR	112		
		OPT'L LINK WRIT COURSE:SEE ENGL 198					
6665	AE 5	MTWF	1130-1220	KNE	220		QUITSLUND, J
		W	1130-1220	SAV	153		
		OPT'L LINK WRIT COURSE:SEE ENGL 198					
6666	AF 5	MTWF	1130-1220	KNE	220		QUITSLUND, J
		W	1130-1220	MLR	302A		
		OPT'L LINK WRIT COURSE:SEE ENGL 198					
6667	AG 5	MTWF	1130-1220	KNE	220		QUITSLUND, J
		W	1130-1220	SAV	243		
		OPT'L LINK WRIT COURSE:SEE ENGL 198					
6668	AH 5	MTWF	1130-1220	KNE	220		QUITSLUND, J
		Th	830-920	THO	235		
		OPT'L LINK WRIT COURSE:SEE ENGL 198					
6669	AI 5	MTWF	1130-1220	KNE	220		QUITSLUND, J
		Th	930-1020	THO	125		
		OPT'L LINK WRIT COURSE:SEE ENGL 198					
>6670	AJ 5	MTWF	1130-1220	KNE	220		QUITSLUND, J
		W	1130-1220	SMI	311		
		EC PD B102					
		OPT'L LINK WRIT COURSE:SEE ENGL 198					
SIS	302	INTERCULT	RELATIONS	(I&S)			
6671	A 5	TTh	130-320	SAV	343		RAMET, S
SIS	330	POL	ECON	OF	DEVELOP	(I&S)	
6672	A 5	TTh	130-320	SAV	243		PENPEL, T
		SIS MAJORS ONLY (PD.1)					
SIS	397	JR	HONORS	SEMINAR	(I&S)		
>6673	A 5	W	130-420	SMI	305		ANCHORDOGUY
		H EC THO 111; HONOR STUDENTS ONLY					
SIS	419	COMP	MEDIA	SYSTEMS	(I&S)		
6674	A 5	TTh	930-1120	EEB	042		CHAN, A
		OFFERED JOINTLY WITH POL 5 468 A					
		SIS MAJORS ONLY (PD.1)					
SIS	423	AMER	FOREIGN	POLICY	(I&S)		
6675	A 5	TTh	1130-120	THO	211		WOODS, R
		SIS MAJORS ONLY (PD.1)					
SIS	430	INTL	POPULATION	(I&S)			
6676	A 5	TTh	130-320	DEN	206		LAVELY, W
		%					
SIS	458	3RD	WORLD	STATE	SOC	(I&S)	
6677	A 5	MW	130-320	THO	119		SCHLICHTE, K
		OFFERED JOINTLY WITH POL 5 450 A					
		SIS, SISLA MAJORS ONLY (PD.1)					

DEPT	COURSE	TITLE	DAY	TIME	BLDG	ROOM	INSTRUCTOR
SLN	SECTION	CRD.					
SPEC	CODE	COMMENTS					

SIS	490	SPECIAL	TOPICS	(I&S)			
6678	A 5	TTh	400-550	THO	235		PENPEL, T
		SISKO, SIS, SISCH, SISJA MAJORS ONLY (PD.1)					
6679	B 5	MW	1130-120	THO	211		REESE, D
		POLITICAL ECONOMY OF EAST ASIA					
		IMPACT OF NIETZSCHE ON					
		MODERN SOCIETIES					
6680	E 3	Th	130-320	SAV	153		LASTER, M
		CONCURR REG IN SIS 202 REQ'D					
		INTRO TO CULTURAL INTERACTIONS					
		IN FRENCH					
SIS	498	READINGS	IN	INTL	ST	(I&S)	
6681	A 5	T	230-420	SAV	127		
		MEETS WRITING COURSE REQUIREMENT					
		SIS MAJORS ONLY					
		SENIORS ONLY (PD.1)					
		TOPIC TBA					
6682	B 5	W	230-420	THO	231		SORENSEN, C
		MEETS WRITING COURSE REQUIREMENT					
		SIS MAJORS ONLY					
		SENIORS ONLY (PD.1)					
		INTERP APPROACHES TO					
		INTERNATIONAL STUDIES					
SIS	499	UNDERGRAD	RESEARCH				
>6683	A 1-5	TO BE ARRANGED					
		INSTRUCTOR I.D. THO 111					
SIS	502	CHANGE	IN	INTL	APPS		
>6684	A 3	W	330-520	THO	217		JONES, C
		EC THO 111					
SIS	512	METHODS	INTL	STUDIES			
>6685	A 3	M	230-320	THO	215		CHIROT, D
		EC THO 111					
SIS	522	ETHNICITY	&	NATLISM			
6686	A 3	T	330-520	THO	135		KEYES, C
		RELIGION, MODERNITY, AND POLITICS					
		OF CULTURAL DIVERSITY					
SIS	542	SEM	STATE	&	SOCIETY		
6687	A 5	T	330-520	THO	215		MIGDAL, J
		OFFERED JOINTLY WITH POL 5 542 A					
SIS	575	GEOG	IN	POLITICS			
6688	A 5	M	230-520	THO	211		SPARKE, M
		OFFERED JOINTLY WITH GEOG 575 A					
SIS	590	SPECIAL	TOPICS				
6689	A 3	Th	900-1150	PAR	213		LINDBERG, M
		OFFERED JOINTLY WITH PB AF 537 A					
		MANAGING INTERNATIONAL NGO'S					
SIS	593	COLLOQUIUM	INTL	ST			
>6690	A 1	F	1230-120	THO	215		MIGDAL, J
		CREDIT/NO CREDIT ONLY					
		GRADS ONLY					
		SIS MAJORS ONLY					
		EC THO 111					
SIS	600	INDEPNENT	STDY/RSCH				
>6691	A 1-10	TO BE ARRANGED					

COLLEGE OF ARTS & SCIENCES

SPRING QUARTER 1998

DEPT COURSE TITLE
SLN SECTION CRD DAY TIME BLDG ROOM INSTRUCTOR
SPEC CODE COMMENTS

DEPT COURSE TITLE
SLN SECTION CRD DAY TIME BLDG ROOM INSTRUCTOR
SPEC CODE COMMENTS

DEPT COURSE TITLE
SLN SECTION CRD DAY TIME BLDG ROOM INSTRUCTOR
SPEC CODE COMMENTS

INTERNATIONAL STUDIES
(CANADIAN STUDIES) CONT'D

SISCA 430 CDN DOCUMENT FILM (VLPA/I&S)
6695 A 5 TTh 1130-120 CHU 104 CHAN, A
% OFFERED JOINTLY WITH CHU 430 A
MEETS WRITING COURSE REQUIREMENT

SISCA 490 SPECIAL TOPICS (I&S)
6696 A 5 TTh 130-320 THO 202 SAMPSON, A
MEETS WRITING COURSE REQUIREMENT
ADVERTISING & PUBLIC RELATIONS
IN CANADA: THEORY & PRACTICE

SISCA 498 SEM: CANADA PBLMS (I&S)
6697 A 5 MW 130-320 THO 235 LYNES, J
GREEN CABLES & BEYOND: ATLANTIC-
CANADIAN WOMEN WRITERS

SISCA 499 UNDERGRAD RESEARCH
>6698 A 1-5 TO BE ARRANGED * *
INSTRUCTOR I.D. THO 111

SISCA 800 INDEPENDENT STUDY
>6699 A VAR TO BE ARRANGED * *
%

INTERNATIONAL STUDIES
(COMPARATIVE RELIG)

STUDENTS NOT ATTENDING THE FIRST WEEK OF THE
QUARTER MAY BE DROPPED

RELIG 210 INTRO JUDAISM (I&S)
6579 A 5 MTWTF 130-220 THO 125 JAFFEE, M

RELIG 212 INTRO TO THE QUR'AN (VLPA/I&S)
6580 A 3 MWF 1130-1220 THO 125 WHEELER, B
OFFERED JOINTLY WITH NEAR E 212 A

RELIG 320 COMPAR STUDY DEATH (I&S)
6581 A 5 MWF 1230-150 EEB 037 GREEN, J
OFFERED JOINTLY WITH ANTH 322 A
GRADS, SENIORS, JUNIORS ONLY
JUNIORS, SENIORS, GRADS ONLY

RELIG 327 EASTRN CHRISTIANITY (I&S)
6582 A 5 TTh 130-320 THO 325 WEBB, E
OPPTIONAL "M" COURSE

RELIG 482 TIBETAN BUDDHISM (I&S)
6583 A 3 MW 130-250 SAV 311 PAGEL, U

RELIG 490 SPECIAL TOPICS (I&S)
6584 AA 5 TTh 130-220 PAR 108 LOCKE, H
W 130-250 PAR 108
OFFERED JOINTLY WITH PB AF 499 AA
JUNIORS, SENIORS, 5TH YEAR ONLY
RELIGION & PUBLIC POLICY

6585 AB 5 TTh 130-220 PAR 108 LOCKE, H
W 130-250 CHU 332
OFFERED JOINTLY WITH PB AF 499 AB
JUNIORS, SENIORS, 5TH YEAR ONLY
RELIGION & PUBLIC POLICY

6586 B 3 MTWTh 1130-1220 SMI 115 WALSH, W
GOD, CAESAR, & THE CONSTITUTION
MEETS WEEKS 1-7

RELIG 492 EARLY CHRISTIANITY (I&S)
6587 A 5 TTh 130-320 THO 211 WILLIAMS, M
BOOKS & CANONS OF ANCIENT
CHRISTIANITY

RELIG 498 HONORS THESIS (I&S)
>6588 A 5 TO BE ARRANGED * *
H

RELIG 499 UNDERGRAD RESEARCH
>6589 A 1-5 TO BE ARRANGED * *
INSTRUCTOR I.D. THO 111

RELIG 802 RELIG IN COMP PERSP
6590 A 5 W 330-320 DEN 205 KEYES, C
Th 330-420 DEN 205
OFFERED JOINTLY WITH ANTH 521 A
RELIGION AND MODERNITY

RELIG 800 INDEPNDNT STDY/RSCH
>6591 A 1-10 TO BE ARRANGED * *
INSTRUCTOR I.D. THO 111

INTERNATIONAL STUDIES (EAST ASIAN)

ENTRY CODES ARE AVAILABLE IN THO 111

STUDENTS NOT ATTENDING THE FIRST WEEK OF
THE QUARTER MAY BE DROPPED

SISEA 370 HAN CHIN SOC CLTR (I&S)
6700 A 5 MWF 1130-1250 DEN 206 NOTAR, B
OFFERED JOINTLY WITH ANTH 370 A

SISEA 440 POSTWAR JAPAN (I&S)
>6701 A 5 M 130-420 SMI 105 PYLE, K
OFFERED JOINTLY WITH HSTAS 424 A
MEETS WRITING COURSE REQUIREMENT
EC THO 111

SISEA 441 ECON&SOC HST, JAPAN (I&S)
>6702 A 5 T 130-420 SMI 115 HANLEY, S
OFFERED JOINTLY WITH HSTAS 441 A
MEETS WRITING COURSE REQUIREMENT
EC THO 111

SISEA 445 RELIGION IN CHINA (I&S)
6703 A 5 MTWTF 830-920 SMI 105 HARRELL, S
OFFERED JOINTLY WITH ANTH 447 A
MEETS WRITING COURSE REQUIREMENT

SISEA 451 SEMINAR ON JAPAN (I&S)
>6704 A 5 TTh 130-320 THO 217 ANCHORDOGUY
GRADUATING SISJA SRS ONLY
EC THO 111

SISEA 478 SOC SCI RDGS JAPAN (I&S)
>6705 A 5 Th 130-350 SMI 109 YAMAMURA, K
OFFERED JOINTLY WITH SISEA 558 A
EC THO 437

SISEA 490 SPECIAL TOPICS (I&S)
6706 A 5 TTh 830-1020 SMI 113 ROTH, J
OFFERED JOINTLY WITH ANTH 493 A
GRADS, SENIORS, JUNIORS ONLY
ADV PROBLEMS IN ETHNOLOGY: JAPAN

6707 B 5 TTh 130-320 EEB 037 BACHMAN, D
US - CHINA RELATIONS

SISEA 494 ECONOMY OF JAPAN (I&S)
6708 A 5 WF 130-320 SMI 105 YAMAMURA, K
OFFERED JOINTLY WITH ECON 494 A
PREREQ: 200-LEVEL ECON COURSE

SISEA 499 UNDERGRAD RESEARCH
>6709 A 1-5 TO BE ARRANGED * *
INSTRUCTOR I.D. THO 111

SISEA 522 SM-INTRDSP ST CHINA
>6710 A 5 TTh 330-520 SMI 313 BACHMAN, D
GRADS ONLY
SISCH MAJORS ONLY
PREREQ: SISEA 521

SISEA 530 SMNR ON CHINA
6711 A 3 M 330-520 THO 202 HAMILTON, G
OFFERED JOINTLY WITH SISSE 490 B
OVERSEAS CHINESE CAPITALISM

6712 B 3 M 130-320 * * LO, V
LABOR IN EAST ASIA. MEETS WITH
LAW E 559

SISEA 532 CHINA-POL SYSTEMS
6713 A 3 W 130-320 JHN 111 WHITING, S
OFFERED JOINTLY WITH POL S 532 A
GRADS ONLY

SISEA 541 ECON&SOC HST, JAPAN
6714 A 5 T 130-420 THO 331 HANLEY, S
OFFERED JOINTLY WITH HSTAS 541 A
GRADS ONLY
MEETS WITH SISEA/HSTAS 441

SISEA 543 LAW EAST ASIA-CHINA
6715 A 3 W 330-600 * *
OFFERED JOINTLY WITH LAW B 541 A
LAW, LAW C, LAW V MAJORS ONLY

SISEA 551 INTL RELAT NE ASIA
>6716 A 5 T 230-520 SMI 109 HELLMANN, D
OFFERED JOINTLY WITH POL S 539 A
EC THO 111

SISEA 558 READINGS ON JAPAN
>6717 A 5 Th 130-350 SMI 109 YAMAMURA, K
OFFERED JOINTLY WITH SISEA 478 A
EC THO 437

SISEA 600 INDEPNDNT STDY/RSCH
>6718 A 1-10 TO BE ARRANGED * *
INSTRUCTOR I.D. THO 111

SISEA 700 MASTERS THESIS
>6719 A 1-10 TO BE ARRANGED * *
INSTRUCTOR I.D. THO 111

INTERNATIONAL STUDIES (JEWISH STUDIES)

STUDENTS NOT ATTENDING THE FIRST WEEK OF THE
QUARTER MAY BE DROPPED

SISJE 464 JEWS SPAN HIST (I&S)
6720 A 5 MWF 1030-1150 SMI 115 ULLMAN, J

SISJE 490 SPECIAL TOPICS (I&S)
6721 A 5 MW 130-320 PAR 206 KOCHIN, L
OFFERED JOINTLY WITH ECON 406 A
ECONOMY OF ISRAEL

6722 B 5 W 130-320 THO 211 LASKER
JEWISH/CHRISTIAN POLEMICS
IN MIDDLE AGES

6723 C 5- W 330-520 THO 202 RUBIN, A
MEETS WRITING COURSE REQUIREMENT
IMAGINING MODERN JEWISH CULTURE

6724 D 5 MTWTF 1130-1220 DEN 216 BANSLEGEN, M
OFFERED JOINTLY WITH GERMAN 295 A
JEWISH-GERMAN CULTURE

SISJE 495 MAJOR SEM JEWISH ST (I&S)
>6725 A 5 M 130-320 SMI 111 KIEVAL, H
SISJE MAJORS ONLY
SISJE MAJORS PRIORITY

SISJE 499 UNDERGRAD RESEARCH
>6726 A 1-5 TO BE ARRANGED * *
INSTRUCTOR I.D. THO 111

INTERNATIONAL STUDIES
(LATIN AMERICAN ST)

STUDENTS NOT ATTENDING THE FIRST WEEK OF THE
QUARTER MAY BE DROPPED

SISLA 365 SOC CHANGE LAT AMER (I&S)
6728 A 5 TTh 830-1050 CHU 332 VAN DEN BERG
OFFERED JOINTLY WITH SOC 355 A
SISLA MAJORS ONLY (PD.1)

SISLA 480 LABOR/POP MOVMTS LA (I&S)
6729 A 5 TTh 130-320 EEB 042 BERGQUIST, C
OFFERED JOINTLY WITH HSTAA 480 A
MEETS WRITING COURSE REQUIREMENT
SISLA MAJORS ONLY (PD.1&2)
MEETS W/HIST 498A

SISLA 486 LAT AM PHTGY & CLTR (VLPA/I&S)
6730 A 5 MW 330-520 THO 235 STEELE, C
OFFERED JOINTLY WITH SPAN 486 A
SISLA MAJORS ONLY (PD.1)

SISLA 490 SPECIAL TOPICS (I&S)
>6731 A 1-5 TO BE ARRANGED * * WARREN, J
SEE INSTRUCTOR

>6732 B 3 M 330-520 SAV 311 GILL, A
OFFERED JOINTLY WITH POL S 544 A
LATIN AMERICAN POLITICS
INSTRUCTOR PERM GWN 25

SYMBOLS

VLPA = Visual, Literary and Performing Arts
I&S = Individuals and Societies
NW = Natural World
QSR = Quantitative, Symbolic, or Formal Reasoning
C = English Composition

H = Honors Course
> = Limited enrollment in this section, students
must obtain Entry Code or Faculty Number
% = New Course (See front of Time Schedule)
"How to Read Course Listings" (See back of Time Schedule)

PD1 = Period I (Feb. 20-Mar. 8)
PD2 = Period II (Mar. 9-Mar. 29)
PD3 = Period III (Mar. 30-Apr. 12)
PD4 = Period IV (Apr. 13-May 17)

SPRING QUARTER 1998

COLLEGE OF ARTS & SCIENCES

DEPT SLN SPEC	COURSE SECTION CODE	TITLE CRD COMMENTS	DAY	TIME	BLDG	ROOM	INSTRUCTOR	DEPT SLN SPEC	COURSE SECTION CODE	TITLE CRD COMMENTS	DAY	TIME	BLDG	ROOM	INSTRUCTOR
INTERNATIONAL STUDIES (LATIN AMERICAN ST) CONT'D								SISSA 498 S ASIA COLLOQUIUM (I&S)							
SISLA 499 UNDERGRAD RESEARCH								>6750 A 5 T 130-420 SHI 111 CONLON, F							
>6734 A 1-5 TO BE ARRANGED								OFFERED JOINTLY WITH HIST 498 B MEETS WRITING COURSE REQUIREMENT SISSA MAJORS ONLY WOMEN IN MODERN INDIAN HISTORY							
INSTRUCTOR I.D. THO 111								SISSA 499 UNDERGRAD RESEARCH							
>6751 A 1-5 TO BE ARRANGED								INSTRUCTOR I.D. THO 111							
INTERNATIONAL STUDIES (MIDDLE EASTERN)								SISSA 600 INDEPNNT STDY/RSCH							
ENTRY CODES ARE AVAILABLE IN THO 111								>6752 A 1-10 TO BE ARRANGED							
STUDENTS NOT ATTENDING THE FIRST WEEK								INSTRUCTOR I.D. THO 111							
OF THE QUARTER MAY BE DROPPED								SISSA 700 MASTERS THESIS							
SISME 210 ISLAMIC CIVILIZATION (VLPA/I&S)								>6753 A 1-10 TO BE ARRANGED							
6735 A 5 TTh 1130-150 MLR 301 WHEELER, D								INSTRUCTOR I.D. THO 111							
OFFERED JOINTLY WITH NEAR E 210 A								INTERNATIONAL STUDIES (SOUTHEAST ASIAN)							
SISME 400 MID EAST IN MOD WLD (I&S)								STUDENTS NOT ATTENDING THE FIRST WEEK OF THE							
6736 A 5 TTh 130-320 EEB 031 KASABA, R								QUARTER MAY BE DROPPED							
X MEETS WRITING COURSE REQUIREMENT								SISSE 343 POL & CHANGE-SEASIA (I&S)							
SISME 490 SPECIAL TOPICS (I&S)								6754 A 5 MTWThF 930-1020 SAV 341 LEV, D							
6737 A 5 W 330-520 DEN 217 WEGNER, M								OFFERED JOINTLY WITH POL 5 343 A							
OFFERED JOINTLY WITH NEAR E 496 D								SISSE 490 SPECIAL TOPICS (I&S)							
READINGS ON MODERN MIDDLE-EAST								>6755 A 3-5 Th 330-520 SAV 326 SEARS, L							
IN ARABIC								OFFERED JOINTLY WITH HIST 498 H							
6738 B 5 TTh 330-520 THO 202 WOODS, P								MEETS WRITING COURSE REQUIREMENT							
WOMEN IN CONTEMPORARY MIDDLE EAST								JUNIORS, SENIORS ONLY							
SISME 600 INDEPENDENT STUDY								COLONIAL/POST COLONIAL LITERATURE							
>6739 A 1-10 TO BE ARRANGED								IN SE ASIA							
INSTRUCTOR I.D. THO 111								6756 B 3 M 330-520 THO 202 HAMILTON, G							
SISME 700 MASTERS THESIS								OFFERED JOINTLY WITH SISSE 530 A							
>6740 A 1-10 TO BE ARRANGED								SISSA MAJORS ONLY (PD.1)							
INSTRUCTOR I.D. THO 111								OVERSEAS CHINESE CAPITALISM							
INTERNATIONAL STUDIES (RUSSIAN, E EUROPEAN & CENT ASIAN)								SISSE 499 UNDERGRAD RESEARCH							
ENTRY CODES ARE AVAILABLE IN THO 111								>6757 A 1-5 TO BE ARRANGED							
STUDENTS NOT ATTENDING THE FIRST WEEK								INSTRUCTOR I.D. THO 111							
OF THE QUARTER MAY BE DROPPED								LINGUISTICS							
SISRE 418 E EUR-POL EC REGN (I&S)								FRENCH LINGUISTICS							
6741 A 5 MW 1130-120 THO 202 POZNANSKI, K								FRLING 402 FRENCH PHONOLOGY (VLPA)							
SISRE 424 SECURITY AFFAIRS (I&S)								3657 A 5 TTh 130-320 THO 235 KLAUSENBURGE							
6742 A 5 TTh 1130-120 THO 134 JONES, C								OFFERED JOINTLY WITH FRENCH 402 A							
MOSCOW & EUROPEAN SECURITY AFFAIRS, 1945 - 1998								LINGUISTICS							
SISRE 457 SENIOR COLLOQUIUM (I&S)								ENTRY CODES FOR ALL CLASSES AVAILABLE FROM							
>6743 A 5 W 130-320 SHI 111 WAUGH, D								INSTRUCTORS ONLY; INDEPENDENT STUDY AND SPECIAL							
MEETS WRITING COURSE REQUIREMENT								SEMINARS AVAILABLE IN PDL A-210							
SENIORS ONLY								LING 100 FUND OF GRAMMAR (VLPA)							
SISSA MAJORS ONLY								4436 AA 5 MTWF 1030-1120 THO 101 KAISSE, E							
EC THO 111								Th 930-1020 THO 101							
SISRE 490 SPECIAL TOPICS (I&S)								4437 AB 5 MTWF 1030-1120 THO 101 KAISSE, E							
6744 A 5 TTh 230-420 THO 231 ENGELMANN, K								Th 1030-1120 MUS 219							
OFFERED JOINTLY WITH GEOG 495 A								4438 AC 5 MTWF 1030-1120 THO 101 KAISSE, E							
GEOGRAPHY OF SIBERIA								Th 1230-120 LOW 222							
6745 B 5 MTWThF 130-220 SHI 313 WEST, J								4439 AD 5 MTWF 1030-1120 THO 101 KAISSE, E							
OFFERED JOINTLY WITH RUSS 420 A								Th 130-220 SAV 335							
RUSSIAN ART AND CULTURAL IDENTITY, 1750 - PRESENT								LING 200 INTRO LING THOUGHT (VLPA/I&S, QSR)							
SISRE 499 UNDERGRAD RESEARCH								4440 AA 5 MWF 1130-1220 SHI 120 OGIHARA, T							
>6746 A 1-5 TO BE ARRANGED								TTh 830-920 THO 202							
INSTRUCTOR I.D. THO 111								4441 AB 5 MWF 1130-1220 SHI 120 OGIHARA, T							
SISRE 600 INDEPNNT STDY/RSCH								TTh 830-920 CHU 8006							
>6747 A 1-10 TO BE ARRANGED								4442 AC 5 MWF 1130-1220 SHI 120 OGIHARA, T							
INSTRUCTOR I.D. THO 111								TTh 930-1020 MEB 243							
SISRE 700 MASTERS THESIS								4443 AD 5 MWF 1130-1220 SHI 120 OGIHARA, T							
>6748 A 1-10 TO BE ARRANGED								TTh 1030-1120 THO 135							
INSTRUCTOR I.D. THO 111								4444 AE 5 MWF 1130-1220 SHI 120 OGIHARA, T							
INSTRUCTOR I.D. THO 111								TTh 1130-1220 EEB 031							
INTERNATIONAL STUDIES (SOUTH ASIAN)								4445 AF 5 MWF 1130-1220 SHI 120 OGIHARA, T							
STUDENTS NOT ATTENDING THE FIRST WEEK OF THE								TTh 1130-1220 LOW 117							
QUARTER MAY BE DROPPED								4446 AG 5 MWF 1130-1220 SHI 120 OGIHARA, T							
SISLA 490 SPECIAL TOPICS								TTh 1230-120 CHU 8006							
6749 A 3 T 230-500 MUS 027 ELLINGSON, T								4447 AH 5 MWF 1130-1220 SHI 120 OGIHARA, T							
OFFERED JOINTLY WITH MUSIC 445 A								TTh 1230-120 THO 235							
TIBETAN MUSIC								LING 201 LING THEORY & ANALY (VLPA/I&S, QSR)							
SISLA 499 UNDERGRAD RESEARCH								4449 A 5 MTWThF 830-920 SHI 305 WULF, D							
>6734 A 1-5 TO BE ARRANGED								LING 300 INTR LANGS OF WORLD (VLPA)							
INSTRUCTOR I.D. THO 111								4450 A 5 MTWThF 1130-1220 MOR 230 BRAME, M							
SISLA 499 UNDERGRAD RESEARCH								LING 400 SUR LING MTHD & THY (VLPA, QSR)							
>6734 A 1-5 TO BE ARRANGED								4451 A 4 MTWTh 930-1020 CHU 228 SNOW, L							
INSTRUCTOR I.D. THO 111								LING 450 INTRO LING PHONET (VLPA/NW)							
SISLA 499 UNDERGRAD RESEARCH								4452 A 3 TTh 1230-145 THO 213							
>6734 A 1-5 TO BE ARRANGED								LING 453 PHONOLOGY III (VLPA/I&S)							
INSTRUCTOR I.D. THO 111								4453 A 4 MTWTh 1030-1120 THO 325 HARGUS, S							
SISLA 499 UNDERGRAD RESEARCH								OFFERED JOINTLY WITH ANTH 453 A							
>6734 A 1-5 TO BE ARRANGED								MEETS WRITING COURSE REQUIREMENT							
INSTRUCTOR I.D. THO 111								LING 457 LANGUAGE DEVELOPMNT (VLPA/I&S)							
SISLA 499 UNDERGRAD RESEARCH								4454 A 5 MWF 130-250 CHL 015 DALE, P							
>6734 A 1-5 TO BE ARRANGED								OFFERED JOINTLY WITH PSYCH 457 A							
INSTRUCTOR I.D. THO 111								LING 462 SYNTAX II (VLPA/I&S)							
SISLA 499 UNDERGRAD RESEARCH								4455 A 4 MTWTh 930-1020 THO 325 CONTRERAS, H							
>6734 A 1-5 TO BE ARRANGED								OFFERED JOINTLY WITH ANTH 462 A							
INSTRUCTOR I.D. THO 111								LING 476 PHIL OF LANGUAGE (VLPA/I&S)							
SISLA 499 UNDERGRAD RESEARCH								4456 A 5 MWF 1230-150 PAR 305 COHEN, S							
>6734 A 1-5 TO BE ARRANGED								OFFERED JOINTLY WITH PHIL 453 A							
INSTRUCTOR I.D. THO 111								OPTIONAL "W" COURSE							
SISLA 499 UNDERGRAD RESEARCH								LING 479 SEMANTICS II (VLPA/I&S/NW)							
>6734 A 1-5 TO BE ARRANGED								4457 A 3 MWF 1230-120 THO 235 OGIHARA, T							
INSTRUCTOR I.D. THO 111								OFFERED JOINTLY WITH PHIL 479 A							
SISLA 499 UNDERGRAD RESEARCH								LING 480 TOPICS IN LING (VLPA)							
>6734 A 1-5 TO BE ARRANGED								4458 A 3 W 330-550 CHU 232 BRAME, M							
INSTRUCTOR I.D. THO 111								INTRO TO FORMAL LANG THEORY							
SISLA 499 UNDERGRAD RESEARCH								PART III: ALGEBRAIC SYNTAX							
>6734 A 1-5 TO BE ARRANGED								LING 484 LEXICON (VLPA)							
INSTRUCTOR I.D. THO 111								4459 A 3 Th 330-550 LOW 216 KIM, S							
SISLA 499 UNDERGRAD RESEARCH								X							
>6734 A 1-5 TO BE ARRANGED								LING 499 UNDERGRAD RESEARCH							
INSTRUCTOR I.D. THO 111								>4460 A 1-5 TO BE ARRANGED							
SISLA 499 UNDERGRAD RESEARCH								CREDIT/NO CREDIT ONLY							
>6734 A 1-5 TO BE ARRANGED								LING 501 FIELD METHODS							
INSTRUCTOR I.D. THO 111								4461 A 3 T 330-550 LOW 222 HARGUS, S							
SISLA 499 UNDERGRAD RESEARCH								FIELD METHODS							
>6734 A 1-5 TO BE ARRANGED								LING 509 SYNTACTIC THRY II							
INSTRUCTOR I.D. THO 111								4462 A 4 MTWTh 1130-1220 BLM 305 KIM, S							
SISLA 499 UNDERGRAD RESEARCH								LING 531 PROBS ROMANCE LING							
>6734 A 1-5 TO BE ARRANGED								4463 A 2-3 M 330-550 SAV 153 ZAGONA, K							
INSTRUCTOR I.D. THO 111								OFFERED JOINTLY WITH ROLING 531 A							
SISLA 499 UNDERGRAD RESEARCH								LING 599 LING COLLOQUIUM							
>6734 A 1-5 TO BE ARRANGED								>4464 A 1 F 130-450 THO 325 NEWMAYER, F							
INSTRUCTOR I.D. THO 111								CREDIT/NO CREDIT ONLY							
SISLA 499 UNDERGRAD RESEARCH								LING 600 INDEPNNT STDY/RSCH							
>6734 A 1-5 TO BE ARRANGED								>4465 A 1-10 TO BE ARRANGED							
INSTRUCTOR I.D. THO 111								CREDIT/NO CREDIT ONLY							
SISLA 499 UNDERGRAD RESEARCH								LING 700 MASTERS THESIS							
>6734 A 1-5 TO BE ARRANGED								>4466 A 1-10 TO BE ARRANGED							
INSTRUCTOR I.D. THO 111								CREDIT/NO CREDIT ONLY							
SISLA 499 UNDERGRAD RESEARCH								LING 800 DOCTORAL DISSERTATN							
>6734 A 1-5 TO BE ARRANGED								>4467 A 1-10 TO BE ARRANGED							
INSTRUCTOR I.D. THO 111								CREDIT/NO CREDIT ONLY							
ROMANCE LINGUISTICS								ROLING 402 HIST ROM LINGUISTIC (VLPA)							
6614 A 5 TTh 330-520 CHU 8004 KLAUSENBURGE								ROLING 490 SENIOR ESSAY (VLPA)							
ROLING 490 SENIOR ESSAY (VLPA)								>6615 A 2 TO BE ARRANGED							
>6615 A 2 TO BE ARRANGED								ROLING 531 PROBS ROMANCE LING							
6616 A 2-3 M 330-550 SAV 153 ZAGONA, K								OFFERED JOINTLY WITH LING 531 A							
OFFERED JOINTLY WITH LING 531 A								SPANISH LINGUISTICS							
SPLING 400 SPANISH SYNTAX (VLPA)								7177 A 5 TTh 1130-120 THO 202 CONTRERAS, H							
7177 A 5 TTh 1130-120 THO 202 CONTRERAS, H								OFFERED JOINTLY WITH SPAN 400 A							
OFFERED JOINTLY WITH SPAN 400 A								SPLING 406 ADV SPAN GRAMMAR (VLPA)							
7178 A 5 MTWThF 930-1020 LOW 106								OFFERED JOINTLY WITH SPAN 406 A							

COLLEGE OF ARTS & SCIENCES

SPRING QUARTER 1998

DEPT COURSE TITLE DAY TIME BLDG ROOM INSTRUCTOR
SLN SECTION CRD COMMENTS
SPEC CODE

DEPT COURSE TITLE DAY TIME BLDG ROOM INSTRUCTOR
SLN SECTION CRD COMMENTS
SPEC CODE

DEPT COURSE TITLE DAY TIME BLDG ROOM INSTRUCTOR
SLN SECTION CRD COMMENTS
SPEC CODE

MATHEMATICS

OVERLOAD POLICY - STUDENTS SHOULD NOT CONTACT THE INSTRUCTORS. OVERLOADS WILL BE AVAILABLE ON A LIMITED BASIS. FOR MORE INFORMATION, PLEASE CONTACT THE MATH ADVISING OFFICE, 643-6830, PDL C-36 TO REGISTER FOR MATH 107, 111, OR 120 MOST STUDENTS WILL NEED A PLACEMENT TEST. TO REGISTER FOR MATH 124, MOST STUDENTS WILL NEED EITHER A PLACEMENT TEST OR PREVIOUS COMPLETION OF MATH 120 WITH A GRADE OF 2.5 OR HIGHER. STUDENTS CURRENTLY ENROLLED IN MATH 120 MAY REGISTER FOR MATH 124, BUT WILL BE DISENROLLED BY THE FIRST DAY OF CLASS IF THEY DO NOT COMPLETE MATH 120 WITH A GRADE OF 2.5 OR HIGHER. THE REQUIREMENTS ARE DESCRIBED IN THE SHEET "PLACEMENT REQUIREMENTS FOR MATH 107, 111, 120 OR 124" WHICH IS AVAILABLE AT UNDERGRADUATE ADVISING OFFICE CMU 009 AND MATH ADVISING PDL C-36.

MATH 101 HAS BEEN RENUMBERED AS MATH 098

MATH 098 INTER ALGEBRA

4620 A 0 MTWThF 1130-1220 SAV 315
ADD'TL FEE OF \$242.00 REQ'D; SEE ADVISOR FOR REGIS & TUITION INFO

MATH 100 ALGEBRA

>4622 A 5 MTWThF 830-920 SAV 315

MATH 102 ALL SECTIONS - EC INSTR CTR 1307 N.E. 40TH ST; SPECIALLY ADMITTED STUDENTS ONLY.

MATH 102 ALGEBRA

>4623 A 5 MTWThF 930-1020 SAV 315
>4624 B 5 MTWThF 1030-1120 SAV 341

MATH 103 ALL SECTIONS - EC INSTR CTR 1307 N.E. 40TH ST; SPECIALLY ADMITTED STUDENTS ONLY.

MATH 103 INTRO ELEM FUNCTION

>4625 A 5 MTWThF 930-1020 CHL 021
>4626 B 5 MTWThF 1030-1120 CHL 021

MATH 112 ALL SECTIONS - PREREQ: MATH 111

MATH 112 BUSINESS & ECON CALC (NW,QSR)

4627 AA 5 MWF 830-920 KNE 210
TTh 830-920 SAV 343

ADD CODE REQUIRED (PD.3)

4628 AB 5 MWF 830-920 KNE 210
TTh 930-1020 DEN 211

ADD CODE REQUIRED (PD.3)

4629 AC 5 MWF 830-920 KNE 210
TTh 830-920 CHL 015

ADD CODE REQUIRED (PD.3)

4630 AD 5 MWF 830-920 KNE 210
TTh 930-1020 DEN 304

ADD CODE REQUIRED (PD.3)

4631 BA 5 MWF 830-920 AND 223
TTh 830-920 SAV 211

ADD CODE REQUIRED (PD.3)

INCLUDES PRE 8 A MINORITY STUDENTS

4632 BB 5 MWF 830-920 AND 223
TTh 930-1020 DEN 209

ADD CODE REQUIRED (PD.3)

4633 BC 5 MWF 830-920 AND 223
TTh 830-920 SIG 134

ADD CODE REQUIRED (PD.3)

4634 BD 5 MWF 830-920 AND 223
TTh 930-1020 JHN 119

ADD CODE REQUIRED (PD.3)

4636 U 5 MWTh 630-750P SAV 315
ADD CODE REQUIRED (PD.3)

STUDENTS MUST SATISFY MINIMUM PLACEMENT REQUIREMENTS. SEE NOTE AT THE BEGINNING OF THE MATHEMATICS LISTINGS. MATH 120, 124, 126, AND 126 FINAL EXAMINATION WILL BE SATURDAY IMMEDIATELY FOLLOWING THE LAST DAY OF INSTRUCTION (DIFFERENT FROM THE PUBLISHED SPRING QUARTER EXAM SCHEDULE).

MATH 120 PRECALCULUS (NW)

4637 AA 5 MWF 130-220 KNE 210
TTh 130-220 MOR 221

4638 AB 5 MWF 130-220 KNE 210
TTh 1230-120 SAV 343
4639 AC 5 MWF 130-220 KNE 210
TTh 130-220 MOR 230
4640 AD 5 MWF 130-220 KNE 210
TTh 1230-120 BLM 201
4642 U 5 MWTh 630-750P SAV 241

MATH 124 CALC ANALYT GEOM I (NW,QSR)

4643 AA 5 MWF 1130-1220 MLR 301
TTh 1130-1220 MUE 155
4644 AB 5 MWF 1130-1220 MLR 301
TTh 1130-1220 DEN 211
4645 AC 5 MWF 1130-1220 MLR 301
TTh 1230-120 LOW 101
4646 AD 5 MWF 1130-1220 MLR 301
TTh 1230-120 LOW 113
4647 BA 5 MWF 1230-120 KNE 110
TTh 1230-120 DEN 212
4648 BB 5 MWF 1230-120 KNE 110
TTh 1230-120 DEN 211
4649 BC 5 MWF 1230-120 KNE 110
TTh 130-220 SMI 105
4650 BD 5 MWF 1230-120 KNE 110
TTh 130-220 MUE 155

MATH 125 CALC ANALYT GEOM II (NW)

4651 AA 5 MWF 930-1020 SAV 239
TTh 930-1020 JHN 437

INCLUDES MSEP STUDENTS

EC LOW 207

4652 AB 5 MWF 930-1020 SAV 239
TTh 930-1020 MLR 302B
4653 AC 5 MWF 930-1020 SAV 239
TTh 1030-1120 EEB 222
4654 AD 5 MWF 930-1020 SAV 239
TTh 1030-1120 MUE 155

4655 BA 5 MWF 1130-1220 EEB 125
TTh 1130-1220 EEB 003
4656 BB 5 MWF 1130-1220 EEB 125
TTh 1130-1220 MEB 103

4657 BC 5 MWF 1130-1220 EEB 125
TTh 1230-120 SMI 309
4658 BD 5 MWF 1130-1220 EEB 125
TTh 1230-120 SMI 307

4659 CA 5 MWF 1230-120 KNE 220
TTh 1230-120 CHL 036
4660 CB 5 MWF 1230-120 KNE 220
TTh 1230-120 BNS 203

4661 CC 5 MWF 1230-120 KNE 220
TTh 130-220 CHL 036
4662 CD 5 MWF 1230-120 KNE 220
TTh 130-220 DEN 305

4663 DA 5 MWF 830-920 EEB 125
TTh 830-920 EEB 222
4664 DB 5 MWF 830-920 EEB 125
TTh 830-920 CMU 228

4665 DC 5 MWF 830-920 EEB 125
TTh 930-1020 MOR 234
4666 DD 5 MWF 830-920 EEB 125
TTh 930-1020 CHL 036

MATH 126 ALL SECTIONS - STUDENTS MAY REGISTER FOR OPT'L COMPUTER LAB: SEE MATH 187

MATH 126 CALC ANYL GEOM III (NW)

4667 AA 5 MWF 1230-120 GWN 301
TTh 1230-120 MOR 234
4668 AB 5 MWF 1230-120 GWN 301
TTh 1230-120 MUE 155

4669 AC 5 MWF 1230-120 GWN 301
TTh 130-220 DEN 306
4670 AD 5 MWF 1230-120 GWN 301
TTh 130-220 DEN 307

4671 BA 5 MWF 1030-1120 EEB 125
TTh 1030-1120 MOR 230

INCLUDES MSEP STUDENTS

EC LOW 207

4672 BB 5 MWF 1030-1120 EEB 125
TTh 1030-1120 MOR 225
4673 BC 5 MWF 1030-1120 EEB 125
TTh 1130-1220 MEB 242
4674 BD 5 MWF 1030-1120 EEB 125
TTh 1130-1220 BAG 261
4675 CA 5 MWF 1130-1220 HCK 132
TTh 1130-1220 JHN 437

4676 CB 5 MWF 1130-1220 HCK 132
TTh 1130-1220 JHN 119
4677 CC 5 MWF 1130-1220 HCK 132
TTh 1230-120 MOR 230
4678 CD 5 MWF 1130-1220 HCK 132
TTh 1230-120 JHN 123
4679 U 5 MWTh 630-750P SAV 211

MATH 136 ACCEL HONORS CALC (NW)

>4680 A 5 MTWThF 1030-1120 SAV 315
H

MATH 171 MATH ELEM SCH TEACH (NW)

4681 A 3 TTh 130-250 LOW 217
CREDIT/NO CREDIT ONLY

MATH 187 LABS-OPTIONAL COMPUTER LAB; MUST BE REGISTERED IN MATH 126; NO OVERLOADS

MATH 187 MATH COMPUTER LAB (NW)

4682 ZA 1 T 1030-1120 THO 003
CREDIT/NO CREDIT ONLY

CONCURR REG IN MATH 126 REQ'D

4683 ZB 1 W 1030-1120 THO 003
CREDIT/NO CREDIT ONLY

CONCURR REG IN MATH 126 REQ'D

4684 ZC 1 W 1230-120 THO 003
CREDIT/NO CREDIT ONLY

CONCURR REG IN MATH 126 REQ'D

MATH 197 PROBLEM SOLVING (NW)

>4685 A 2 TO BE ARRANGED * *
EOP STUDENTS ONLY

>4686 B 2 TO BE ARRANGED * *
EOP STUDENTS ONLY

MATH 198 SPECIAL TOPICS

>4687 A 1-5 TO BE ARRANGED * * *
CREDIT/NO CREDIT ONLY

MATH 307 INTRO TO DIFF EQ (NW)

4688 A 3 MWF 830-920 SAV 211
4689 B 3 MWF 930-1020 DEN 211
4690 C 3 MWF 1030-1120 SMI 305

4691 D 3 MWF 1030-1120 SAV 343
4692 E 3 MWF 1130-1220 MUE 155
4693 F 3 MWF 1230-120 SAV 211
4694 G 3 MWF 130-220 SAV 211

MATH 308 LINEAR ALGEBRA (NW)

4695 A 3 MWF 930-1020 BLM 207
INCLUDES MSEP STUDENTS

EC LOW 207

4696 B 3 MWF 1030-1120 CHL 015
4697 C 3 MWF 1030-1120 SMI 405
4698 D 3 MWF 1130-1220 DEN 304
4699 E 3 MWF 1130-1220 BLM 416

4700 F 3 MWF 1230-120 SAV 241
CONCURR REG IN MATH 387 ZB REQ'D

MATH 309 LINEAR ANALYSIS (NW)

4701 A 3 MWF 1030-1120 DEN 212
4702 B 3 MWF 1130-1220 PAR 212
4703 C 3 MWF 1230-120 MUE 155
4704 U 3 TTh 630-750P SAV 341

MATH 324 ADV MULTIVAR CALC 1 (NW)

4705 A 3 MWF 930-1020 DEN 304
4706 B 3 MWF 1030-1120 DEN 304
4707 C 3 MWF 1030-1120 EEB 222
4708 D 3 MWF 1130-1220 PAR 306
4709 E 3 MWF 1230-120 EEB 025

MATH 326 ADV MULTIVAR CALC 2 (NW)

4710 A 3 MWF 930-1020 BLM 313

MATH 327 INTRO REAL ANALY I (NW)

4711 A 3 MWF 1230-120 DEN 212

MATH 328 INTRO REAL ANALY II (NW)

4712 A 3 MWF 1130-1220 DEN 305

MATH 336 H-ACCEL ADVAN CALC (NW)

4713 A 5 MTWThF 1030-1120 CHL 105
H

MATH 340 ABSTRACT LINER ALG (NW)

4714 A 3 MWF 1030-1120 THO 134

SYMBOLS

VLPA = Visual, Literary and Performing Arts
I&S = Individuals and Societies
NW = Natural World
QSR = Quantitative, Symbolic, or Formal Reasoning
C = English Composition

H = Honors Course
> = Limited enrollment in this section, students must obtain Entry Code or Faculty Number
% = New Course (See front of Time Schedule)
"How to Read Course Listings" (See back of Time Schedule)

PD1 = Period I (Feb. 20-Mar. 8)
PD2 = Period II (Mar. 9-Mar. 29)
PD3 = Period III (Mar. 30-Apr. 12)
PD4 = Period IV (Apr. 13-May 17)

DEPT	COURSE	TITLE	DAY	TIME	BLDG	ROOM	INSTRUCTOR
SLN	SECTION	CRD	COMMENTS				
SPEC	CODE						

DEPT	COURSE	TITLE	DAY	TIME	BLDG	ROOM	INSTRUCTOR
SLN	SECTION	CRD	COMMENTS				
SPEC	CODE						

DEPT	COURSE	TITLE	DAY	TIME	BLDG	ROOM	INSTRUCTOR
SLN	SECTION	CRD	COMMENTS				
SPEC	CODE						

MATHEMATICS CONT'D

MATH 351	DIFF EQUATIONS (NW)						
4715 A 3	MWF	1030-1120	GUG 410				CRIMINALE, W
	OFFERED JOINTLY WITH AMATH 351 A						
MATH 352	LINEAR ALG & NUM ONLY (NW)						
4716 A 3	MWF	1230-120	GUG 410				
	OFFERED JOINTLY WITH AMATH 352 A						
MATH 353	PARTIAL DIFF EQNS (NW)						
4717 A 3	MWF	230-320	GUG 410				TUNG, K
	OFFERED JOINTLY WITH AMATH 353 A						
MATH 383	INTRODUCT MODELING (NW)						
4718 A 3	MWF	1130-1220	GUG 410				
	OFFERED JOINTLY WITH AMATH 383 A						
MATH 387	MATH COMPUTER LAB (NW)						
4719 ZA 1	T	1230-120	THO 003				
	CREDIT/NO CREDIT ONLY						
	STUDENTS MUST BE ENROLLED IN MATH 307 OR HAVE ALREADY COMPLETED MATH 307 OR AN EQUIVALENT COURSE						
4720 ZB 1	W	230-420	THO 003				
	CREDIT/NO CREDIT ONLY						
	MUST ALSO REGISTER FOR MATH 308F						
MATH 390	PROB STAT ENG SCI (NW)						
4721 AA 4	MWTF	230-320	KNE 210				
	T	130-220	SAV 153				
	OFFERED JOINTLY WITH STAT 390 AA						
4722 AB 4	MWTF	230-320	KNE 210				
	T	130-220	SAV 311				
	OFFERED JOINTLY WITH STAT 390 AB						
4723 AC 4	MWTF	230-320	KNE 210				
	T	230-320	SAV 153				
	OFFERED JOINTLY WITH STAT 390 AC						
4724 AD 4	MWTF	230-320	KNE 210				
	T	230-320	SAV 311				
	OFFERED JOINTLY WITH STAT 390 AD						
MATH 395	PROBABILITY II (NW)						
4725 A 3	MWF	1030-1120	PAR 305				
	OFFERED JOINTLY WITH STAT 395 A						
MATH 396	PROBABILITY III (NW)						
4726 A 3	MWF	1130-1220	PAR 305				
	OFFERED JOINTLY WITH STAT 396 A						
MATH 398	SPECIAL TOPICS						
>4727 A	1-5	TO BE ARRANGED					
	CREDIT/NO CREDIT ONLY						
MATH 404	INTRO MODRN ALGEBRA (NW)						
4728 A 3	MWF	930-1020	THO 134				
MATH 409	DISCRETE OPTIMIZATN (NW)						
4729 A 3	MWF	930-1020	DEN 314				
MATH 426	FUND CONCEPTS ANALYS (NW)						
4730 A 3	MWF	1130-1220	BAG 108				
MATH 428	TOPS IN APPL ANALYS (NW)						
4731 A 3	MWF	1030-1120	SNI 115				
MATH 429	TOPS IN APPL ANALYS (NW)						
4732 A 3	MWF	130-220	SAV 343				
MATH 462	COMBINATORIAL THEOR (NW)						
4733 A 3	MWF	1030-1120	BAG 260				
MATH 466	NUMERICAL ANALYS III (NW)						
4734 AA 4	MWF	930-1020	PAR 305				
	Th	930-1020	SAV 216				
MATH 496	HONORS SR THESIS (NW)						
>4735 A	2-5	TO BE ARRANGED					
	H MEETS WRITING COURSE REQUIREMENT						
MATH 497	SPC TPCS MATH TCHRS (NW)						
4736 U 3	Th	430-650P	MLR 212				
	OFFERED JOINTLY WITH EDC&I 478 U						
MATH 498	SPEC TOPICS IN MATH						
>4737 A	2-5	TO BE ARRANGED					
	INSTRUCTOR I.D. PDL C036						
MATH 506	MODERN ALGEBRA						
4738 A 5	MWF	930-1020	SNI 113				
MATH 510	SEMINAR IN ALGEBRA						
4739 A	2-5	TO BE ARRANGED					
	CREDIT/NO CREDIT ONLY						
MATH 513	SPEC TOPCS IN ALG						
4740 A 3	MWF	1130-1220	CHL 021				
4741 B 3	MWF	130-220	HUE 154				

MATH 516 NUMERICAL OPTIMIZTN

4742 A 3	TTh	800-915	ARC 019				
	OFFERED JOINTLY WITH AMATH 516 A						

MATH 517 OPTIMIZTN UNCERTNTY

4743 A 3	MW	800-915	ARC 019				
	OFFERED JOINTLY WITH AMATH 517 A						

MATH 526 REAL VARIABLE

4744 A 5	MWF	1130-1220	CHL 036				
----------	-----	-----------	---------	--	--	--	--

MATH 529 FUNCTIONAL ANALYSIS

4745 A 3	MWF	1130-1220	CHU 232				
----------	-----	-----------	---------	--	--	--	--

MATH 530 SEMINAR IN ANALYSIS

4746 A	2-5	TO BE ARRANGED					
	CREDIT/NO CREDIT ONLY						
	FUNCTIONAL ANALYSIS						
4747 B	2-5	TO BE ARRANGED					
	CREDIT/NO CREDIT ONLY						
	PDE-NUMERICAL ANALYSIS						
4748 C	2-5	TO BE ARRANGED					
	CREDIT/NO CREDIT ONLY						
	COMPLEX ANALYSIS						
4749 D	2-5	TO BE ARRANGED					
	CREDIT/NO CREDIT ONLY						
	OPTIMIZATION						

MATH 533 SPCL TOPICS ANALYS

4750 A 3	MWF	930-1020	MOR 116				
4751 B 3	MWF	130-220	MOR 219				

MATH 536 COMPLEX VARIABLE

4752 A 5	MWF	1030-1120	MOR 116				
----------	-----	-----------	---------	--	--	--	--

MATH 539 SEVERAL COMPLEX VAR

4753 A 3	MWF	1030-1120	DEN 302				
----------	-----	-----------	---------	--	--	--	--

MATH 543 SPEC TPCS APPL MATH

4754 A 3	MWF	1030-1120	CHL 036				
----------	-----	-----------	---------	--	--	--	--

MATH 546 TOP/GEOM MANIFOLDS

4755 A 5	MWF	130-220	SAV 241				
----------	-----	---------	---------	--	--	--	--

MATH 550 SEMINAR IN GEOM

4756 A	2-5	TO BE ARRANGED					
	CREDIT/NO CREDIT ONLY						
	DIFFERENTIAL GEOMETRY						
4757 B	2-5	TO BE ARRANGED					
	CREDIT/NO CREDIT ONLY						
	GEOMETRY & COMBINATORICS						
4758 C	2-5	TO BE ARRANGED					
	CREDIT/NO CREDIT ONLY						
	GR STUDENT SMNR						

MATH 553 SPEC TOPICS IN GEOM

4759 A 3	MWF	230-320	SAV 313				
4760 B 3	MW	900-1015	CHU 230				

MATH 556 LINEAR ANALYSIS

4761 A 5	MWF	230-320	SAV 341				
----------	-----	---------	---------	--	--	--	--

MATH 570 SEMINAR IN TOPOLOGY

4763 A	2-5	TO BE ARRANGED					
	CREDIT/NO CREDIT ONLY						
	TOPOLOGY						

MATH 573 SPEC TOPCS IN TOP

4764 A 3	MWF	230-320	SAV 151				
----------	-----	---------	---------	--	--	--	--

MATH 578 LIE GROUPS/ALGEBRAS

4765 A 3	MWF	1230-120	MOR 219				
----------	-----	----------	---------	--	--	--	--

MATH 590 SMNR PROBABILITY

4766 A	2-5	TO BE ARRANGED					
	CREDIT/NO CREDIT ONLY						
	PROBABILITY						

MATH 596 SPEC TPCS NUM ANALYS

4767 A 3	TTh	1100-1215	GUG 410				ADAMS, L
	OFFERED JOINTLY WITH AMATH 596 A						

MATH 600 INDEPN DNT STDY/RSCH

>4768 A	1-10	TO BE ARRANGED					
	INSTRUCTOR I.D. PDL C036						
>4769 B	1-10	TO BE ARRANGED					
	INSTRUCTOR I.D. PDL C036						
>4770 C	1-10	TO BE ARRANGED					
	INSTRUCTOR I.D. PDL C036						

MATH 700 MASTERS THESIS

>4771 A	1-10	TO BE ARRANGED					
	INSTRUCTOR I.D. PDL C036						

MATH 800 DOCTORAL DISSERTATN

>4772 A	1-10	TO BE ARRANGED					
	INSTRUCTOR I.D. PDL C036						

MUSIC

APPLIED MUSIC

STUDENTS, MAJORS AND NON-MAJORS, MUST MEET ALL PREREQUISITES, PERMISSION AND ATTENDANCE REQUIREMENTS OR BE DISENROLLED BY THE THIRD DAY OF THE QUARTER. ADD CODES AVAILABLE IN MUS BLDG 118. A ONE-TIME PER QUARTER MUSAP FEE OF \$80.00 IS REQUIRED FOR REGISTRATION IN ANY APPLIED "MUSAP" COURSE REGARDLESS OF NUMBER OF MUSAP COURSES TAKEN THAT QUARTER.

MUSAP 133	BASIC KEYBOARD (VLPA)						
>4995 A 2	TO BE ARRANGED						
MUSAP 134	BASIC KEYBOARD (VLPA)						
>4996 A 2	TO BE ARRANGED						
MUSAP 135	BASIC KEYBOARD (VLPA)						
>4997 A 2	TO BE ARRANGED						
MUSAP 210	WIND TECHNIQUES (VLPA)						
>4998 B 2	TTh	830-920	MUS 313				SALZMAN, T
	BRASS (LOW)						
>4999 D 2	MW	930-1020	MUS 313				DEMPSTER, S
	DOUBLE REEDS						
MUSAP 218	GUITAR TECHNIQUES (VLPA)						
>5000 A 1	TTh	1130-1220	MUS 313				KOVACEK, S
	MUSIC M3 SHOULD REGISTER CONCURR IN MUSED 303; MUSAP FEE REQUIRED						
MUSAP 220	MIDI SYSTEMS TECH (VLPA)						
>5001 A 2	MW	1030-1120	MUS 021				
	INSTRUCTOR I.D. MUS 116;						
	MUSIC EDUC MAJORS HAVE PRIORITY						
MUSAP 233	SECONDARY PIANO (VLPA)						
>5002 A 2	TO BE ARRANGED						
MUSAP 234	SECONDARY PIANO (VLPA)						
>5003 A 2	TO BE ARRANGED						
MUSAP 235	SECONDARY PIANO (VLPA)						
>5004 A 2	TO BE ARRANGED						
MUSAP 239	SECONDARY PIANO (VLPA)						
>5005 A 2	TO BE ARRANGED						
MUSAP 300	VOICE (VLPA)						
>5006 A	2-3	TO BE ARRANGED					
	MUST BE ENROLLED IN						
	MUSAP 300 (PD.182)						
MUSAP 301	PIANO (VLPA)						
>5007 A	2-3	TO BE ARRANGED					
	MUST BE ENROLLED IN						
	MUSAP 301 (PD.182)						
MUSAP 302	ORGAN (VLPA)						
>5008 A	2-3	TO BE ARRANGED					
	MUST BE ENROLLED IN						
	MUSAP 302 (PD.182)						
MUSAP 303	HARPSICHORD (VLPA)						
>5009 A	2-3	TO BE ARRANGED					
	MUST BE ENROLLED IN						
	MUSAP 303 (PD.182)						

COLLEGE OF ARTS & SCIENCES

SPRING QUARTER 1998

DEPT	COURSE	TITLE	DAY	TIME	BLDG	ROOM	INSTRUCTOR	DEPT	COURSE	TITLE	DAY	TIME	BLDG	ROOM	INSTRUCTOR
SLN	SECTION	CRD	COMMENTS					SLN	SECTION	CRD	COMMENTS				
SPEC	CODE							SPEC	CODE						
APPLIED MUSIC CONT'D															
MUSAP	309	CLARINET	(VLPA)					MUSAP	421	PIANO	(VLPA)				
>5015	A	2-3	TO BE ARRANGED					>5050	A	2-3	TO BE ARRANGED				
			MUST BE ENROLLED IN								MUST BE ENROLLED IN				
			MUSAP 309 (PD.1&2)								MUSAP 421 (PD.1&2)				
MUSAP	310	BASSOON	(VLPA)					MUSAP	422	ORGAN	(VLPA)				
>5016	A	2-3	TO BE ARRANGED					>5051	A	2-3	TO BE ARRANGED				
			MUST BE ENROLLED IN								MUST BE ENROLLED IN				
			MUSAP 310 (PD.1&2)								MUSAP 422 (PD.1&2)				
MUSAP	311	SAXOPHONE	(VLPA)					MUSAP	423	HARPSICHORD	(VLPA)				
>5017	A	2-3	TO BE ARRANGED					>5052	A	2-3	TO BE ARRANGED				
			MUST BE ENROLLED IN								MUST BE ENROLLED IN				
			MUSAP 311 (PD.1&2)								MUSAP 423 (PD.1&2)				
MUSAP	312	HORN	(VLPA)					MUSAP	424	VIOLIN-VIOLA	(VLPA)				
>5018	A	2-3	TO BE ARRANGED					>5053	A	2-3	TO BE ARRANGED				
			MUST BE ENROLLED IN								MUST BE ENROLLED IN				
			MUSAP 312 (PD.1&2)								MUSAP 424 (PD.1&2)				
MUSAP	313	TRUMPET	(VLPA)					MUSAP	425	VIOLONCELLO	(VLPA)				
>5019	A	2-3	TO BE ARRANGED					>5054	A	2-3	TO BE ARRANGED				
			MUST BE ENROLLED IN								MUST BE ENROLLED IN				
			MUSAP 313 (PD.1&2)								MUSAP 425 (PD.1&2)				
MUSAP	314	TROMBONE	(VLPA)					MUSAP	426	DOUBLE BASS	(VLPA)				
>5020	A	2-3	TO BE ARRANGED					>5055	A	2-3	TO BE ARRANGED				
			MUST BE ENROLLED IN								MUST BE ENROLLED IN				
			MUSAP 314 (PD.1&2)								MUSAP 426 (PD.1&2)				
MUSAP	315	TUBA	(VLPA)					MUSAP	427	FLUTE	(VLPA)				
>5021	A	2-3	TO BE ARRANGED					>5056	A	2-3	TO BE ARRANGED				
			MUST BE ENROLLED IN								MUST BE ENROLLED IN				
			MUSAP 315 (PD.1&2)								MUSAP 427 (PD.1&2)				
MUSAP	316	HARP	(VLPA)					MUSAP	428	OBOE	(VLPA)				
>5022	A	2-3	TO BE ARRANGED					>5057	A	2-3	TO BE ARRANGED				
			MUST BE ENROLLED IN								MUST BE ENROLLED IN				
			MUSAP 316 (PD.1&2)								MUSAP 428 (PD.1&2)				
MUSAP	317	PERCUSSION	(VLPA)					MUSAP	429	CLARINET	(VLPA)				
>5023	A	2-3	TO BE ARRANGED					>5058	A	2-3	TO BE ARRANGED				
			MUST BE ENROLLED IN								MUST BE ENROLLED IN				
			MUSAP 317 (PD.1&2)								MUSAP 429 (PD.1&2)				
			JAZZ												
MUSAP	318	GUITAR	(VLPA)					MUSAP	430	BASSOON	(VLPA)				
>5024	A	2-3	TO BE ARRANGED					>5059	A	2-3	TO BE ARRANGED				
			MUST BE ENROLLED IN								MUST BE ENROLLED IN				
			MUSAP 318 (PD.1&2)								MUSAP 430 (PD.1&2)				
MUSAP	319	VIOLA DA GAMBA	(VLPA)					MUSAP	431	SAXOPHONE	(VLPA)				
>5025	A	2-3	TO BE ARRANGED					>5060	A	2-3	TO BE ARRANGED				
			MUST BE ENROLLED IN								MUST BE ENROLLED IN				
			MUSAP 319 (PD.1&2)								MUSAP 431 (PD.1&2)				
MUSAP	320	VOICE	(VLPA)					MUSAP	432	HORN	(VLPA)				
>5026	A	2-3	TO BE ARRANGED					>5061	A	2-3	TO BE ARRANGED				
			MUST BE ENROLLED IN								MUST BE ENROLLED IN				
			MUSAP 320 (PD.1&2)								MUSAP 432 (PD.1&2)				
MUSAP	321	PIANO	(VLPA)					MUSAP	433	TRUMPET	(VLPA)				
>5027	A	2-3	TO BE ARRANGED					>5062	A	2-3	TO BE ARRANGED				
			MUST BE ENROLLED IN								MUST BE ENROLLED IN				
			MUSAP 321 (PD.1&2)								MUSAP 433 (PD.1&2)				
MUSAP	322	ORGAN	(VLPA)					MUSAP	434	TROMBONE	(VLPA)				
>5028	A	2-3	TO BE ARRANGED					>5063	A	2-3	TO BE ARRANGED				
			MUST BE ENROLLED IN								MUST BE ENROLLED IN				
			MUSAP 322 (PD.1&2)								MUSAP 434 (PD.1&2)				
MUSAP	323	HARPSICHORD	(VLPA)					MUSAP	435	TUBA	(VLPA)				
>5029	A	2-3	TO BE ARRANGED					>5064	A	2-3	TO BE ARRANGED				
			MUST BE ENROLLED IN								MUST BE ENROLLED IN				
			MUSAP 323 (PD.1&2)								MUSAP 435 (PD.1&2)				
MUSAP	324	VIOLIN-VIOLA	(VLPA)					MUSAP	436	HARP	(VLPA)				
>5030	A	2-3	TO BE ARRANGED					>5065	A	2-3	TO BE ARRANGED				
			MUST BE ENROLLED IN								MUST BE ENROLLED IN				
			MUSAP 324 (PD.1&2)								MUSAP 436 (PD.1&2)				
MUSAP	325	VIOLONCELLO	(VLPA)					MUSAP	437	PERCUSSION	(VLPA)				
>5031	A	2-3	TO BE ARRANGED					>5066	A	2-3	TO BE ARRANGED				
			MUST BE ENROLLED IN								MUST BE ENROLLED IN				
			MUSAP 325 (PD.1&2)								MUSAP 437 (PD.1&2)				
											JAZZ				
MUSAP	326	DOUBLE BASS	(VLPA)					MUSAP	326	DOUBLE BASS	(VLPA)				
>5032	A	2-3	TO BE ARRANGED					>5032	A	2-3	TO BE ARRANGED				
			MUST BE ENROLLED IN								MUST BE ENROLLED IN				
			MUSAP 326 (PD.1&2)								MUSAP 326 (PD.1&2)				
MUSAP	327	FLUTE	(VLPA)					MUSAP	327	FLUTE	(VLPA)				
>5033	A	2-3	TO BE ARRANGED					>5033	A	2-3	TO BE ARRANGED				
			MUST BE ENROLLED IN								MUST BE ENROLLED IN				
			MUSAP 327 (PD.1&2)								MUSAP 327 (PD.1&2)				
MUSAP	328	OBOE	(VLPA)					MUSAP	328	OBOE	(VLPA)				
>5034	A	2-3	TO BE ARRANGED					>5034	A	2-3	TO BE ARRANGED				
			MUST BE ENROLLED IN								MUST BE ENROLLED IN				
			MUSAP 328 (PD.1&2)								MUSAP 328 (PD.1&2)				
MUSAP	329	CLARINET	(VLPA)					MUSAP	329	CLARINET	(VLPA)				
>5035	A	2-3	TO BE ARRANGED					>5035	A	2-3	TO BE ARRANGED				
			MUST BE ENROLLED IN								MUST BE ENROLLED IN				
			MUSAP 329 (PD.1&2)								MUSAP 329 (PD.1&2)				
MUSAP	330	BASSOON	(VLPA)					MUSAP	330	BASSOON	(VLPA)				
>5036	A	2-3	TO BE ARRANGED					>5036	A	2-3	TO BE ARRANGED				
			MUST BE ENROLLED IN								MUST BE ENROLLED IN				
			MUSAP 330 (PD.1&2)								MUSAP 330 (PD.1&2)				
MUSAP	331	SAXOPHONE	(VLPA)					MUSAP	331	SAXOPHONE	(VLPA)				
>5037	A	2-3	TO BE ARRANGED					>5037	A	2-3	TO BE ARRANGED				
			MUST BE ENROLLED IN								MUST BE ENROLLED IN				
			MUSAP 331 (PD.1&2)								MUSAP 331 (PD.1&2)				
MUSAP	332	HORN	(VLPA)					MUSAP	332	HORN	(VLPA)				
>5038	A	2-3	TO BE ARRANGED					>5038	A	2-3	TO BE ARRANGED				
			MUST BE ENROLLED IN								MUST BE ENROLLED IN				
			MUSAP 332 (PD.1&2)								MUSAP 332 (PD.1&2)				
MUSAP	333	TRUMPET	(VLPA)					MUSAP	333	TRUMPET	(VLPA)				
>5039	A	2-3	TO BE ARRANGED					>5039	A	2-3	TO BE ARRANGED				
			MUST BE ENROLLED IN								MUST BE ENROLLED IN				
			MUSAP 333 (PD.1&2)								MUSAP 333 (PD.1&2)				
MUSAP	334	TROMBONE	(VLPA)					MUSAP	334	TROMBONE	(VLPA)				
>5040	A	2-3													

DEPT SLN SPEC	COURSE SECTION CODE	TITLE CRD COMMENTS	DAY	TIME	BLDG	ROOM	INSTRUCTOR	DEPT SLN SPEC	COURSE SECTION CODE	TITLE CRD COMMENTS	DAY	TIME	BLDG	ROOM	INSTRUCTOR	DEPT SLN SPEC	COURSE SECTION CODE	TITLE CRD COMMENTS	DAY	TIME	BLDG	ROOM	INSTRUCTOR			
APPLIED MUSIC CONT'D																										
MUSAP	438	GUITAR (VLPA)						MUSAP	514	TROMBONE						MUSAP	533	TRUMPET								
>5067	A	2-3 TO BE ARRANGED MUST BE ENROLLED IN MUSAP 438 (PD.1&2)						>5086	A	2-3 TO BE ARRANGED MUST BE ENROLLED IN MUSAP 514 (PD.1&2)						>5105	A	3 TO BE ARRANGED MUST BE ENROLLED IN MUSAP 533 (PD.1&2)								
MUSAP	439	VIOLA DA GAMBA (VLPA)						MUSAP	515	TUBA						MUSAP	534	TROMBONE								
>5068	A	3 TO BE ARRANGED MUST BE ENROLLED IN MUSAP 439 (PD.1&2)						>5087	A	2-3 TO BE ARRANGED MUST BE ENROLLED IN MUSAP 515 (PD.1&2)						>5106	A	3 TO BE ARRANGED MUST BE ENROLLED IN MUSAP 534 (PD.1&2)								
MUSAP	440	TIMPANI (VLPA)						MUSAP	516	HARP						MUSAP	535	TUBA								
>5069	A	2-3 TO BE ARRANGED MUST BE ENROLLED IN MUSAP 440 (PD.1&2)						>5088	A	2-3 TO BE ARRANGED MUST BE ENROLLED IN MUSAP 516 (PD.1&2)						>5107	A	3 TO BE ARRANGED MUST BE ENROLLED IN MUSAP 535 (PD.1&2)								
MUSAP	441	MALLET PERCUSSION (VLPA)						MUSAP	517	PERCUSSION						MUSAP	536	HARP								
>5070	A	2-3 TO BE ARRANGED MUST BE ENROLLED IN MUSAP 441 (PD.1&2)						>5089	A	2-3 TO BE ARRANGED MUST BE ENROLLED IN MUSAP 517 (PD.1&2) JAZZ						>5108	A	3 TO BE ARRANGED MUST BE ENROLLED IN MUSAP 536 (PD.1&2)								
MUSAP	442	JAZZ/NON-WEST DRUM (VLPA)						MUSAP	518	GUITAR						MUSAP	537	PERCUSSION								
>5071	A	2-3 TO BE ARRANGED MUST BE ENROLLED IN MUSAP 442 (PD.1&2) JAZZ						>5090	A	2-3 TO BE ARRANGED MUST BE ENROLLED IN MUSAP 518 (PD.1&2)						>5109	A	3 TO BE ARRANGED MUST BE ENROLLED IN MUSAP 537 (PD.1&2) JAZZ								
MUSAP	500	VOICE						MUSAP	519	VIOLA DA GAMBA						MUSAP	540	TIMPANI								
>5072	A	2-3 TO BE ARRANGED MUST BE ENROLLED IN MUSAP 500 (PD.1&2)						>5091	A	2-3 TO BE ARRANGED MUST BE ENROLLED IN MUSAP 519 (PD.1&2)						>5110	A	3 TO BE ARRANGED MUST BE ENROLLED IN MUSAP 540 (PD.1&2)								
MUSAP	501	PIANO						MUSAP	520	VOICE						MUSAP	541	MALLET PERCUSSION								
>5073	A	2-3 TO BE ARRANGED MUST BE ENROLLED IN MUSAP 501 (PD.1&2)						>5092	A	3 TO BE ARRANGED MUST BE ENROLLED IN MUSAP 520 (PD.1&2)						>5111	A	3 TO BE ARRANGED MUST BE ENROLLED IN MUSAP 541 (PD.1&2)								
MUSAP	502	ORGAN						MUSAP	521	PIANO						MUSAP	542	VIOLA DA GAMBA								
>5074	A	2-3 TO BE ARRANGED MUST BE ENROLLED IN MUSAP 502 (PD.1&2)						>5093	A	3 TO BE ARRANGED MUST BE ENROLLED IN MUSAP 521 (PD.1&2)						>5112	A	3 TO BE ARRANGED MUST BE ENROLLED IN MUSAP 542 (PD.1&2)								
MUSAP	503	HARPSICHORD						MUSAP	522	ORGAN						MUSAP	570	VOICE								
>5075	A	2-3 TO BE ARRANGED MUST BE ENROLLED IN MUSAP 503 (PD.1&2)						>5094	A	3 TO BE ARRANGED MUST BE ENROLLED IN MUSAP 522 (PD.1&2)						>5113	A	3 TO BE ARRANGED MUST BE ENROLLED IN MUSAP 570 (PD.1&2)								
MUSAP	504	VIOLIN-VIOLA						MUSAP	523	HARPSICHORD						MUSAP	571	PIANO								
>5076	A	2-3 TO BE ARRANGED MUST BE ENROLLED IN MUSAP 504 (PD.1&2)						>5095	A	3 TO BE ARRANGED MUST BE ENROLLED IN MUSAP 523 (PD.1&2)						>5114	A	3 TO BE ARRANGED MUST BE ENROLLED IN MUSAP 571 (PD.1&2)								
MUSAP	505	VIOLONCELLO						MUSAP	524	VIOLIN-VIOLA						MUSAP	572	ORGAN								
>5077	A	2-3 TO BE ARRANGED MUST BE ENROLLED IN MUSAP 505 (PD.1&2)						>5096	A	3 TO BE ARRANGED MUST BE ENROLLED IN MUSAP 524 (PD.1&2)						>5115	A	3 TO BE ARRANGED MUST BE ENROLLED IN MUSAP 572 (PD.1&2)								
MUSAP	506	DOUBLE BASS						MUSAP	525	VIOLONCELLO						MUSAP	573	HARPSICHORD								
>5078	A	2-3 TO BE ARRANGED MUST BE ENROLLED IN MUSAP 506 (PD.1&2)						>5097	A	3 TO BE ARRANGED MUST BE ENROLLED IN MUSAP 525 (PD.1&2)						>5116	A	3 TO BE ARRANGED MUST BE ENROLLED IN MUSAP 573 (PD.1&2)								
MUSAP	507	FLUTE						MUSAP	526	DOUBLE BASS						MUSAP	574	VIOLIN-VIOLA								
>5079	A	2-3 TO BE ARRANGED MUST BE ENROLLED IN MUSAP 507 (PD.1&2)						>5098	A	3 TO BE ARRANGED MUST BE ENROLLED IN MUSAP 526 (PD.1&2)						>5117	A	3 TO BE ARRANGED MUST BE ENROLLED IN MUSAP 574 (PD.1&2)								
MUSAP	508	OBOE						MUSAP	527	FLUTE						MUSAP	575	VIOLONCELLO								
>5080	A	2-3 TO BE ARRANGED MUST BE ENROLLED IN MUSAP 508 (PD.1&2)						>5099	A	3 TO BE ARRANGED MUST BE ENROLLED IN MUSAP 527 (PD.1&2)						>5118	A	3 TO BE ARRANGED MUST BE ENROLLED IN MUSAP 575 (PD.1&2)								
MUSAP	509	CLARINET						MUSAP	528	OBOE						MUSAP	576	DOUBLE BASS								
>5081	A	2-3 TO BE ARRANGED MUST BE ENROLLED IN MUSAP 509 (PD.1&2)						>5100	A	3 TO BE ARRANGED MUST BE ENROLLED IN MUSAP 528 (PD.1&2)						>5119	A	3 TO BE ARRANGED MUST BE ENROLLED IN MUSAP 576 (PD.1&2)								
MUSAP	510	BASSOON						MUSAP	529	CLARINET						MUSAP	577	FLUTE								
>5082	A	2-3 TO BE ARRANGED MUST BE ENROLLED IN MUSAP 510 (PD.1&2)						>5101	A	3 TO BE ARRANGED MUST BE ENROLLED IN MUSAP 529 (PD.1&2)						>5120	A	3 TO BE ARRANGED MUST BE ENROLLED IN MUSAP 577 (PD.1&2)								
MUSAP	511	SAXOPHONE						MUSAP	530	BASSOON						MUSAP	578	OBOE								
>5083	A	2-3 TO BE ARRANGED MUST BE ENROLLED IN MUSAP 511 (PD.1&2)						>5102	A	3 TO BE ARRANGED MUST BE ENROLLED IN MUSAP 530 (PD.1&2)						>5121	A	3 TO BE ARRANGED MUST BE ENROLLED IN MUSAP 578 (PD.1&2)								
MUSAP	512	HORN						MUSAP	531	SAXOPHONE						MUSAP	579	CLARINET								
>5084	A	2-3 TO BE ARRANGED MUST BE ENROLLED IN MUSAP 512 (PD.1&2)						>5103	A	3 TO BE ARRANGED MUST BE ENROLLED IN MUSAP 531 (PD.1&2)						>5122	A	3 TO BE ARRANGED MUST BE ENROLLED IN MUSAP 579 (PD.1&2)								
MUSAP	513	TRUMPET						MUSAP	532	HORN						MUSAP	580	BASSOON								
>5085	A	2-3 TO BE ARRANGED MUST BE ENROLLED IN MUSAP 513 (PD.1&2)						>5104	A	3 TO BE ARRANGED MUST BE ENROLLED IN MUSAP 532 (PD.1&2)						>5123	A	3 TO BE ARRANGED MUST BE ENROLLED IN MUSAP 580 (PD.1&2)								

COLLEGE OF ARTS & SCIENCES

SPRING QUARTER 1998

DEPT COURSE SLN SECTION SPEC CODE	TITLE CRD DAY TIME COMMENTS	BLDG ROOM	INSTRUCTOR	DEPT COURSE SLN SECTION SPEC CODE	TITLE CRD DAY TIME COMMENTS	BLDG ROOM	INSTRUCTOR	DEPT COURSE SLN SECTION SPEC CODE	TITLE CRD DAY TIME COMMENTS	BLDG ROOM	INSTRUCTOR
APPLIED MUSIC CONT'D											
MUSAP 581 SAXOPHONE	>5124 A 3 TO BE ARRANGED MUST BE ENROLLED IN MUSAP 581 (PD.1&2)			5224 AF 5 MTFW 930-1020 MUS 126 F 830-920 MUS 219	WILL,R			>5244 CA 1 T 1130-1220 MUS 223 Th 1030-1120 MUS 216			
MUSAP 582 HORN	>5121 A 3 TO BE ARRANGED MUST BE ENROLLED IN MUSAP 582 (PD.1&2)			5225 AG 5 MTFW 930-1020 MUS 126 F 830-920 MUS 223	WILL,R			MUST BE ENROLLED IN MUSIC 201 OR MUSIC 204			
MUSAP 583 TRUMPET	>5126 A 3 TO BE ARRANGED MUST BE ENROLLED IN MUSAP 583 (PD.1&2)			5226 AH 5 MTFW 930-1020 MUS 126 F 930-1020 MUS 219	WILL,R			>5245 CB 1 T 1130-1220 MUS 223 Th 1130-1220 MUS 216			
MUSAP 584 TROMBONE	>5127 A 3 TO BE ARRANGED MUST BE ENROLLED IN MUSAP 584 (PD.1&2)			5227 AI 5 MTFW 930-1020 MUS 126 Th 1030-1120 MUS 126				MUST BE ENROLLED IN MUSIC 201 OR MUSIC 204			
MUSAP 585 TUBA	>5128 A 3 TO BE ARRANGED MUST BE ENROLLED IN MUSAP 585 (PD.1&2)			MUSIC 139 CLASS INSTR-VOICE (VLPA)					>5246 CC 1 T 1130-1220 MUS 223 Th 1130-1220 MUS 219		
MUSAP 586 HARP	>5129 A 3 TO BE ARRANGED MUST BE ENROLLED IN MUSAP 586 (PD.1&2)			5228 A 1 TTh 1130-1220 MUS 114	TRIMBOLI,J			MUST BE ENROLLED IN MUSIC 201 OR MUSIC 204			
MUSAP 587 PERCUSSION	>5130 A 3 TO BE ARRANGED MUST BE ENROLLED IN MUSAP 587 (PD.1&2)			MUSIC 139 CLASS INSTR-VOICE (VLPA)					>5247 DA 1 T 1030-1120 MUS 216 Th 1030-1120 MUS 216		
MUSAP 589 WORLD MUSIC LAB	>5131 A 3 TO BE ARRANGED CREDIT/NO CREDIT ONLY			MUSIC 139 CLASS INSTR-VOICE (VLPA)					MUST BE ENROLLED IN MUSIC 201 OR MUSIC 204		
MUSAP 590 TIMPANI	>5132 A 3 TO BE ARRANGED MUST BE ENROLLED IN MUSAP 590 (PD.1&2)			5229 C 1 TTh 1030-1120 MUS 114	TRIMBOLI,J			>5248 EA 1 T 1030-1120 MUS 219 Th 1030-1120 MUS 219			
MUSAP 591 Mallet Percussion	>5133 A 3 TO BE ARRANGED MUST BE ENROLLED IN MUSAP 591 (PD.1&2)			MUSIC 139 CLASS INSTR-VOICE (VLPA)					MUST BE ENROLLED IN MUSIC 201 OR MUSIC 204		
MUSIC											
STUDENTS, MAJORS AND NON-MAJORS, MUST MEET ALL PREREQUISITES, PERMISSION & ATTENDANCE REQUIREMENTS OR BE DISENROLLED BY THE THIRD DAY OF THE QUARTER. ADD CODES ARE AVAILABLE IN MUS BLG 116. OVERLOADS ARE ISSUED FROM INSTRUCTORS DURING THE FIRST WEEK OF THE QUARTER FOR COURSES THAT ALLOW OVERLOADS.											
MUSIC 113 EARTRAINING (VLPA)	>5215 A 1 TTh 1230-120 MUS 219			MUSIC 162 AMER POP SONG (VLPA)					>5250 GA 1 T 1130-1220 MUS 216 Th 1130-1220 MUS 216		
MUSIC 116 ELEM MUSIC THEORY (VLPA)	5216 A 2 TTh 1130-1220 MUS 126 SAKS,T 5217 B 2 TTh 230-320 MUS 126 DON,G			5230 A 5 MTFW 930-1020 KNE 130	DUDLEY,S			MUST BE ENROLLED IN MUSIC 201 OR MUSIC 204			
MUSIC 117 ELEM MUSIC THEORY (VLPA)	5218 A 2 TTh 130-220 MUS 213 SAKS,T PREREQ: MUSIC 116			MUSIC 162 AMER POP SONG (VLPA)					>5251 A 2 MW 1030-1120 MUS 216	BENSHOOF,K	
MUSIC 120 SURVEY OF MUSIC (VLPA)	5219 AA 5 MTFW 930-1020 MUS 126 WILL,R Th 930-1020 MUS 126 ADD CODE REQUIRED (PD.3)			5231 A 2 W 230-320 KNE 130	SAKS,T			MUST BE ENROLLED IN MUSIC 201 OR MUSIC 204			
	5220 AB 5 MTFW 930-1020 MUS 126 WILL,R Th 930-1020 MUS 223			MUSIC 191 COMPOSITION (VLPA)					>5252 AA 3 TO BE ARRANGED F 1230-120 MUS 126		
	5221 AC 5 MTFW 930-1020 MUS 126 WILL,R Th 830-920 MUS 223			MUSIC 191 COMPOSITION (VLPA)					OFFERED JOINTLY WITH MUSIC 291 AA MUST BE ENROLLED IN MUSIC 191 (PD.1&2)		
	5222 AD 5 MTFW 930-1020 MUS 126 WILL,R Th 830-920 MUS 219			MUSIC 202 1ST YEAR THEORY II (VLPA)					>5253 B 2 MW 930-1020 MUS 114	TRIMBOLI,J	
	5223 AE 5 MTFW 930-1020 MUS 126 WILL,R Th 1030-1120 MUS 212			5233 AA 3 MW 1130-1220 MUS 213 F 1030-1120 MUS 223	KOPP,D			MUST BE ENROLLED IN MUSIC 201 OR MUSIC 204			
				5234 AB 3 MW 1130-1220 MUS 213 F 1030-1120 MUS 216	KOPP,D			MUST BE ENROLLED IN MUSIC 201 OR MUSIC 204			
				5235 AC 3 MW 1130-1220 MUS 213 F 1130-1220 MUS 223	KOPP,D			MUST BE ENROLLED IN MUSIC 201 OR MUSIC 204 (PD.1&2)			
				5240 BA 1 T 1130-1220 MUS 219 Th 1030-1120 MUS 219				MUST BE ENROLLED IN MUSIC 201 OR MUSIC 204			
				5241 BB 1 T 1130-1220 MUS 219 Th 1030-1120 MUS 223				MUST BE ENROLLED IN MUSIC 201 OR MUSIC 204			
				5242 BC 1 T 1130-1220 MUS 219 Th 1130-1220 MUS 216				MUST BE ENROLLED IN MUSIC 201 OR MUSIC 204			
				5243 BD 1 T 1130-1220 MUS 219 Th 1130-1220 MUS 219				MUST BE ENROLLED IN MUSIC 201 OR MUSIC 204 (PD.1&2)			
				MUSIC 205 1ST YR EAR TRN II (VLPA)					>5254 AA 3 TO BE ARRANGED F 1230-120 MUS 126		
				5237 AA 1 M 130-220 MUS 216 Th 1030-1120 MUS 216				OFFERED JOINTLY WITH MUSIC 191 AA MUST BE ENROLLED IN MUSIC 191 (PD.1&2)			
				MUSIC 205 1ST YR EAR TRN II (VLPA)					>5255 AA 3 TO BE ARRANGED F 1230-120 MUS 126		
				5238 AB 1 M 130-220 MUS 219 Th 1130-1220 MUS 219				OFFERED JOINTLY WITH MUSIC 191 AA MUST BE ENROLLED IN MUSIC 191 (PD.1&2)			
				MUSIC 205 1ST YR EAR TRN II (VLPA)					>5256 AA 3 TTh 1130-1220 MUS 213 M 1030-1120 MUS 223	THOME,D	
				5239 AC 1 M 130-220 MUS 219 Th 1030-1220 MUS 219				MUST BE ENROLLED IN MUSIC 301 OR MUSIC 304			
				MUSIC 205 1ST YR EAR TRN II (VLPA)					>5257 AB 3 TTh 1130-1220 MUS 216 M 1030-1120 MUS 313	THOME,D	
				5240 BA 1 T 1130-1220 MUS 219 Th 1030-1120 MUS 219				MUST BE ENROLLED IN MUSIC 301 OR MUSIC 304			
				MUSIC 205 1ST YR EAR TRN II (VLPA)					>5258 AC 3 TTh 1130-1220 MUS 213 M 1130-1220 MUS 219	THOME,D	
				5241 BB 1 T 1130-1220 MUS 219 Th 1030-1120 MUS 223				MUST BE ENROLLED IN MUSIC 301 OR MUSIC 304			
				MUSIC 205 1ST YR EAR TRN II (VLPA)					>5259 AD 3 TTh 1130-1220 MUS 213 M 1130-1220 MUS 223	THOME,D	
				5242 BC 1 T 1130-1220 MUS 219 Th 1130-1220 MUS 216				MUST BE ENROLLED IN MUSIC 301 OR MUSIC 304			
				MUSIC 205 1ST YR EAR TRN II (VLPA)					>5260 AA 1 T 130-220 MUS 219 F 1030-1120 MUS 212	THOME,D	
				5243 BD 1 T 1130-1220 MUS 219 Th 1130-1220 MUS 219				MUST BE ENROLLED IN MUSIC 301 OR MUSIC 304			
				MUSIC 205 1ST YR EAR TRN II (VLPA)					>5261 AB 1 T 130-220 MUS 219 F 1030-1120 MUS 114	HARE,R	
				5244 CA 1 T 1130-1220 MUS 223 Th 1030-1120 MUS 216				MUST BE ENROLLED IN MUSIC 301 OR MUSIC 304			

SYMBOLS

VLPA = Visual, Literary and Performing Arts	H = Honors Course	PD1 = Period I (Feb. 20-Mar. 8)
I&S = Individuals and Societies	> = Limited enrollment in this section, students must obtain Entry Code or Faculty Number	PD2 = Period II (Mar. 9-Mar. 29)
NW = Natural World	% = New Course (See front of Time Schedule)	PD3 = Period III (Mar. 30-Apr. 12)
QSR = Quantitative, Symbolic, or Formal Reasoning	"How to Read Course Listings" (See back of Time Schedule)	PD4 = Period IV (Apr. 13-May 17)
C = English Composition		

COLLEGE OF ARTS & SCIENCES

SPRING QUARTER 1998

DEPT SLN SPEC	COURSE SECTION CODE	TITLE CRD DAY TIME COMMENTS	BLDG	ROOM	INSTRUCTOR	DEPT SLN SPEC	COURSE SECTION CODE	TITLE CRD DAY TIME COMMENTS	BLDG	ROOM	INSTRUCTOR	DEPT SLN SPEC	COURSE SECTION CODE	TITLE CRD DAY TIME COMMENTS	BLDG	ROOM	INSTRUCTOR
MUSIC EDUCATION CONT'D																	
MUSED 403	PART-TIME STDNT TCH (VLPA)	>5135 U 6 W 430-520P MUS 313			PREHEIM, K	MUSED 308	WOODWIND ENSEMBLE (VLPA)	>5150 A 1 TO BE ARRANGED * * OFFERED JOINTLY WITH MUSEN 506 A MUST BE ENROLLED IN MUSEN 308 (PD.1&2)				MUSED 381	MADRIGAL SINGERS (VLPA)	5165 A 1 MTWTh 1230-120 MUS 114			BOERS, G
MUSED 404	FULL-TIME STDNT TCH (VLPA)	>5136 U 15 W 430-520P MUS 313			PREHEIM, K	MUSED 307	ORATORIO CHORUS (VLPA)	5151 A 1 TTh 330-520 MUS 114			KAPLAN, A	MUSED 381	PIANO ENSEMBLE (VLPA)	5166 A 1 TO BE ARRANGED * * OFFERED JOINTLY WITH MUSEN 561 A MUST BE ENROLLED IN MUSEN 361 (PD.1&2)			ODOAN, H
MUSED 432	COMP MUS SEC SCHOOL (VLPA)	5137 A 3 TThF 1030-1120 MUS 313			DEMAREST, S	MUSED 328	ACCOMPANYING (VLPA)	5152 A 2 M 130-320 MUS 114			BERGMAN, L	MUSED 389	BAROQUE CHAMBER ENS (VLPA)	5168 A 1 T 330-520 MUS 313			TINDEMANS, M
MUSED 442	INSTR CURRICULUM (VLPA)	5138 A 3 TThF 930-1020 MUS 313			MORRISON, S	MUSED 340	VOCAL JAZZ ENSEMBLE (VLPA)	5153 A 1 MW 530-700P MUS 035			CROSS, D	MUSED 381	CHAMBER MUSIC (VLPA)	>5169 A 1 TO BE ARRANGED * * OFFERED JOINTLY WITH MUSEN 581 A			
MUSED 480	MUSIC FOR TEACHERS (VLPA)	5139 A 3 MW 300-420 MUS 213			KENNEDY, M	MUSED 345	JAZZ WORKSHOP (VLPA)	>5155 A 1 TTh 1130-1220 MUS 035				MUSED 382	OPERA THEATRE (VLPA)	>5171 A 2 TO BE ARRANGED * * OFFERED JOINTLY WITH MUSEN 582 A			COUTURE, C
MUSED 503	ETHNO/HIST RESEARCH	>5141 A 3 T 430-620P MUS 027			CAMPBELL	MUSED 346	STUDIO JAZZ ENSEMBLE (VLPA)	5159 A 1 MW 1230-220 MUS 035			CUMMINGS, R	MUSED 383	COLLEGIUM MUSICUM (VLPA)	5172 A 1 F 130-420 MUS 114			TINDEMANS, M
MUSED 875	RSCH APPLICATIONS	5142 U 1-3 Th 430-520P MUS 027			CAMPBELL, P	MUSED 347	OPERA CHORUS (VLPA)	>5161 A 1 TO BE ARRANGED * * OFFERED JOINTLY WITH MUSEN 547 A			COUTURE, C	MUSED 384	CONTEMPORARY GROUP (VLPA)	5173 A 1 MW 1130-120 HNY 268			DURAND, J
MUSIC ENSEMBLE																	
ENTRY CODES AVAILABLE IN MUS 118																	
MUSED 100	UNIVERSITY SINGERS (VLPA)	5143 A 1 TTh 330-520 KNE 210			COOPER, J	MUSED 348	UNIVERSITY CHORALE (VLPA)	5164 A 1 MW 330-520 KNE 210			BOERS, G	MUSED 500	UNIV SYMPHONY ORCH	5176 A 1 MWF 330-520 HNY 268			EROS, P
MUSED 300	UNIV SYMPHONY ORCH (VLPA)	5144 A 1 MWF 330-520 HNY 268			EROS, P	MUSED 350	BRASS ENSEMBLE (VLPA)	>5149 A 1 TO BE ARRANGED * * OFFERED JOINTLY WITH MUSEN 505 A				MUSED 501	WIND ENSEMBLE	5177 A 1 TTh 330-520 MUS 035			SALZMAN, T
MUSED 301	WIND ENSEMBLE (VLPA)	5145 A 1 TTh 330-520 HNY 268			SALZMAN, T	MUSED 370	WOODWIND ENSEMBLE (VLPA)	>5150 A 1 TO BE ARRANGED * * OFFERED JOINTLY WITH MUSEN 506 A				MUSED 502	UNIV SYMPHONY ORCH	5178 A 1 MWF 330-520 HNY 268			EROS, P
MUSED 302	SYMPHONIC BAND (VLPA)	5146 A 1 MW 330-520 MUS 035			SALZMAN, T	MUSED 380	ORATORIO CHORUS (VLPA)	5151 A 1 TTh 330-520 MUS 114			KAPLAN, A	MUSED 503	ETHNO/HIST RESEARCH	>5141 A 3 T 430-620P MUS 027			CAMPBELL
MUSED 304	PERCUSSION ENSEMBLE (VLPA)	5148 A 1 TTh 130-250 HNY 268			COLLIER, T	MUSED 381	MADRIGAL SINGERS (VLPA)	5165 A 1 MTWTh 1230-120 MUS 114			BOERS, G	MUSED 504	PERCUSSION ENSEMBLE (VLPA)	5148 A 1 TTh 130-250 HNY 268			COLLIER, T

SYMBOLS

- | | | |
|---|---|------------------------------------|
| VLPA = Visual, Literary and Performing Arts | H = Honors Course | PD1 = Period I (Feb. 20-Mar. 8) |
| I&S = Individuals and Societies | > = Limited enrollment in this section, students must obtain Entry Code or Faculty Number | PD2 = Period II (Mar. 9-Mar. 29) |
| NW = Natural World | % = New Course (See front of Time Schedule) | PD3 = Period III (Mar. 30-Apr. 12) |
| QSR = Quantitative, Symbolic, or Formal Reasoning | C = English Composition | PD4 = Period IV (Apr. 13-May 17) |
| "How to Read Course Listings" (See back of Time Schedule) | | |

SPRING QUARTER 1998

DEPT	COURSE	TITLE	DAY	TIME	BLDG	ROOM	INSTRUCTOR
SLN	SECTION	CRD					
SPEC	CODE	COMMENTS					

MUSIC ENSEMBLE CONT'D

MUSIC ENSEMBLE CONT'D							
MUSEN 502 SYMPHONIC BAND							
5178	A 1	MW	330-520	MUS	035		SALZMAN, T
OFFERED JOINTLY WITH MUSEN 302 A							
5179	B 1	W	700-900P	MUS	035		SALZMAN, T
CREDIT/NO CREDIT ONLY							
ADD CODE REQUIRED (PD.3)							
MUSEN 504 PERCUSSION ENSEMBLE							
5180	A 1	TTh	130-250	MNY	268		COLLIER, T
OFFERED JOINTLY WITH MUSEN 304 A							
MUST BE ENROLLED IN							
MUSEN 504 (PD.1&2)							
ADD CODE REQUIRED (PD.3)							
MUSEN 505 BRASS ENSEMBLE							
>5181	A 1		TO BE ARRANGED	*	*		
OFFERED JOINTLY WITH MUSEN 305 A							
MUST BE ENROLLED IN							
MUSEN 505 (PD.1&2)							
MUSEN 508 WOODWIND ENSEMBLE							
>5182	A 1		TO BE ARRANGED	*	*		
OFFERED JOINTLY WITH MUSEN 306 A							
MUST BE ENROLLED IN							
MUSEN 506 (PD.1&2)							
MUSEN 507 UNIV ORATORIO CHRUS							
5183	A 1	TTh	330-520	MUS	114		KAPLAN, A
OFFERED JOINTLY WITH MUSEN 307 A							
CREDIT/NO CREDIT ONLY							
MUST BE ENROLLED IN							
MUSEN 507 (PD.1&2)							
ADD CODE REQUIRED (PD.3)							
AUDITION REQUIRED							
MUSEN 525 ACCOMPANYING							
5184	A 2	M	130-320	MUS	114		BERGMAN, L
OFFERED JOINTLY WITH MUSEN 325 A							
MUST BE ENROLLED IN							
MUSEN 525 (PD.1&2)							
ADD CODE REQUIRED (PD.3)							
MUSEN 540 VOCAL JAZZ ENSEMBLE							
5185	A 1		TO BE ARRANGED	*	*		CROSS, D
OFFERED JOINTLY WITH MUSEN 340 A							
CREDIT/NO CREDIT ONLY							
MUST BE ENROLLED IN							
MUSEN 540 (PD.1&2)							
ADD CODE REQUIRED (PD.3)							
PERM OF INSTR							
5186	B 1		TO BE ARRANGED	*	*		CROSS, D
OFFERED JOINTLY WITH MUSEN 340 B							
CREDIT/NO CREDIT ONLY							
ADD CODE REQUIRED (PD.3)							
MUSEN 545 JAZZ WORKSHOP							
>5187	A 1	TTh	1130-1220	MUS	035		SEALES, M
OFFERED JOINTLY WITH MUSEN 345 A							
MUST BE ENROLLED IN							
MUSEN 545 (PD.1&2)							
5188	B 1	T	1130-120	MUS	035		COLLIER, T
OFFERED JOINTLY WITH MUSEN 345 B							
ADD CODE REQUIRED (PD.3)							
5189	C 1		TO BE ARRANGED	*	*		CUMMINGS, R
OFFERED JOINTLY WITH MUSEN 345 C							
ADD CODE REQUIRED (PD.3)							
5190	D 1		TO BE ARRANGED	*	*		
ADD CODE REQUIRED (PD.3)							
MUSEN 548 STUDIO JAZZ ENSBLE							
5191	A 1	MW	1230-220	MUS	035		CUMMINGS, R
OFFERED JOINTLY WITH MUSEN 346 A							
CREDIT/NO CREDIT ONLY							
MUST BE ENROLLED IN							
MUSEN 546 (PD.1&2)							
ADD CODE REQUIRED (PD.3)							
MUSEN 547 OPERA CHORUS							
>5192	A 1		TO BE ARRANGED	*	*		COUTURE, C
OFFERED JOINTLY WITH MUSEN 347 A							
MUST AUDITION							
5193	B 1		TO BE ARRANGED	*	*		KAPLAN, A
OFFERED JOINTLY WITH MUSEN 347 B							
MUST BE ENROLLED IN							
MUSEN 547 (PD.1&2)							
ADD CODE REQUIRED (PD.3)							
5194	C 1		TO BE ARRANGED	*	*		KAPLAN, A
OFFERED JOINTLY WITH MUSEN 347 C							
MUST BE ENROLLED IN							
MUSEN 547 (PD.1&2)							
ADD CODE REQUIRED (PD.3)							

DEPT	COURSE	TITLE	DAY	TIME	BLDG	ROOM	INSTRUCTOR
SLN	SECTION	CRD					
SPEC	CODE	COMMENTS					

MUSEN 550 UNIVERSITY CHORALE							
5195	A 1	MW	330-520	KNE	210		BOERS, G
							BOERS, G
OFFERED JOINTLY WITH MUSEN 350 A							
CREDIT/NO CREDIT ONLY							
MUST BE ENROLLED IN							
MUSEN 550 (PD.1&2)							
ADD CODE REQUIRED (PD.3)							
AUDITION REQUIRED							
MUSEN 551 MADRIGAL SINGERS							
>5196	A 1	MTWTh	1230-120	MUS	114		BOERS, G
OFFERED JOINTLY WITH MUSEN 351 A							
CREDIT/NO CREDIT ONLY							
MUST BE ENROLLED IN							
MUSEN 551 (PD.1&2)							
ADD CODE REQUIRED (PD.1&3)							
AUDITION REQUIRED							
MUSEN 561 PIANO ENSEMBLE							
5197	A 1		TO BE ARRANGED	*	*		ODOAN, N
OFFERED JOINTLY WITH MUSEN 361 A							
MUST BE ENROLLED IN							
MUSEN 561 (PD.1&2)							
ADD CODE REQUIRED (PD.3)							
MUSEN 568 HARP ENSEMBLE							
5198	A 1		TO BE ARRANGED	*	*		VOKOLEK, P
OFFERED JOINTLY WITH MUSEN 368 A							
MUST BE ENROLLED IN							
MUSEN 568 (PD.1&2)							
ADD CODE REQUIRED (PD.3)							
MUSEN 569 BAROQ CHAMBR ENSMBL							
5199	A 1	T	330-520	MUS	313		TINDEMAN, M
MUST BE ENROLLED IN							
MUSEN 569 (PD.1&2)							
ADD CODE REQUIRED (PD.3)							
MUSEN 581 CHAMBER MUSIC							
>5200	A 1		TO BE ARRANGED	*	*		
OFFERED JOINTLY WITH MUSEN 381 A							
>5201	B 1	W	230-350	MUS	216		TERRY, C
OFFERED JOINTLY WITH MUSEN 381 B							
MUST BE ENROLLED IN							
MUSEN 581 (PD.1&2)							
GUITAR							
MUSEN 582 OPERA THEATRE							
>5202	A 2		TO BE ARRANGED	*	*		COUTURE, C
OFFERED JOINTLY WITH MUSEN 382 A							
MUST AUDITION							
MUSEN 583 COLLEGIUM MUSICUM							
5203	A 1	F	130-420	MUS	114		TINDEMAN, M
OFFERED JOINTLY WITH MUSEN 383 A							
MUST BE ENROLLED IN							
MUSEN 583 (PD.1&2)							
ADD CODE REQUIRED (PD.3)							
MUSEN 584 CONTEMPORARY GROUP							
5204	A 1	MW	1130-120	MNY	268		DEMPSTER, S
OFFERED JOINTLY WITH MUSEN 384 A							
CREDIT/NO CREDIT ONLY							
MUST BE ENROLLED IN							
MUSEN 584 (PD.1&2)							
ADD CODE REQUIRED (PD.3)							
AUDITION							
5205	B 1		TO BE ARRANGED	*	*		DEMPSTER, S
OFFERED JOINTLY WITH MUSEN 384 B							
CREDIT/NO CREDIT ONLY							
MUST BE ENROLLED IN							
MUSEN 584 (PD.1&2)							
ADD CODE REQUIRED (PD.3)							
MUSIC HISTORY							
MUHST 212 WEST MUSIC HIST III (VLPA)							
4988	AA 3	MW	900-1020	MUS	213		STARR, L
							HANFORD, J
ADD CODE REQUIRED (PD.3)							
4989	AB 3	MW	900-1020	MUS	213		STARR, L
							HANFORD, J
ADD CODE REQUIRED (PD.3)							
4990	AC 3	MW	900-1020	MUS	213		STARR, L
							HANFORD, J
ADD CODE REQUIRED (PD.3)							
MUHST 310 PERSPECTIVES (VLPA)							
4991	A 3	MW	930-1020	MUS	223		
% MUSIC MAJORS ONLY (PD.1&2)							
MUST BE ENROLLED IN MUSIC 303,							
MUSIC 306, MUSIC 312 OR							
MUSIC 313 (PD.1&2)							
ADD CODE REQUIRED (PD.3)							

COLLEGE OF ARTS & SCIENCES

DEPT	COURSE	TITLE	DAY	TIME	BLDG	ROOM	INSTRUCTOR
SLN	SECTION	CRD					
SPEC	CODE	COMMENTS					

MUHST 419 OPERA 1830-1915 (VLPA)							
4992	A 3	MWF	1130-1220	MUS	212		
MUSIC MAJORS ONLY							
ADD CODE REQUIRED (PD.3)							
MUHST 426 AMERICAN POP MUSIC (VLPA)							
4993	A 3	MWF	1030-1120	MUS	219		STARR, L
ADD CODE REQUIRED (PD.3)							
EC MUS 116							
MUHST 515 SEM MED/REN NOTATN							
>4994	A 5	T	930-1220	MUS	212		TARICANI, J
NEAR EASTERN LANGUAGES & CIVILIZATION							
ARABIC							
ARAB 413 ELEMENTARY ARABIC							
1263	AA 5	TTh	1230-120	CMU	332		DEYOUNG, T
							DEN 310
PREREQ: ARAB 412 OR EQUIV							
OPEN TO ALL CLASS LEVELS							
1264	AB 5	TTh	1230-120	CMU	332		DEYOUNG, T
							DEN 307
PREREQ: ARAB 412 OR EQUIV							
OPEN TO ALL CLASS LEVELS							
>1265	AC 5	TTh	1230-120	CMU	332		DEYOUNG, T
							DEN 302
PREREQ: ARAB 412 OR EQUIV							
OPEN TO ALL CLASS LEVELS							
ARAB 423 INTERMED ARABIC (VLPA)							
1266	A 5	MTWTF	1130-1220	DEN	310		
PREREQ: ARAB 422 OR PERM OF INSTR							
OPEN TO ALL CLASS LEVELS							
ARAB 433 ADVANCED ARABIC (VLPA)							
1267	A 3	MW	130-250	DEN	209		WHEELER, B
PREREQ: ARAB 432 OR EQUIVALENT							
ARAB 456 RITUAL/LEGAL TEXTS (VLPA)							
1268	A 3	MW	130-250	DEN	209		WHEELER, B
PREREQ: ARAB 432 OR EQUIV							
ARAB 490 SUPERVISED STUDY							
>1269	A 1-6		TO BE ARRANGED	*	*		
INSTRUCTOR I.D. DEN 229							
ARAB 499 UNDERGRAD RESEARCH							
>1270	A 1-6		TO BE ARRANGED	*	*		
INSTRUCTOR I.D. DEN 229							
ARAB 600 INDEPNNT STDY/RSC							
>1271	A 1-10		TO BE ARRANGED	*	*		
GRADS ONLY							
INSTRUCTOR I.D. DEN 229							
COPTIC							
COPTC 423 READINGS IN COPTIC (VLPA)							
2377	A 3	MW	130-250	DEN	312		WILLIAMS, M
PREREQ: COPTIC 422							
"SAHIDIC DIALECT"							
HEBREW							
HEBR 333 ELEM BIBLICAL HEBRE							
3915	A 3	TTh	1030-1150	DEN	305		MOEGEL, S
PREREQ: HEBR 332							
HEBR 413 ELEM MODERN HEBREW							
3916	A 5	MTWTF	1030-1120	DEN	213		DEVENS, M
PREREQ: HEBR 412 OR EQUIV							
OPEN TO ALL CLASS LEVELS							
3917	B 5	MTWTF	1030-1120	DEN	310		SOKOLOFF, N
PREREQ: HEBR 412							
OPEN TO ALL CLASS LEVELS							
HEBR 423 INTERMED MOD HEBREW (VLPA)							
3918	A 5	MTWTF	930-1020	DEN	313		RIVLIN, R
PREREQ: HEBR 422 OR EQUIV							
OPEN TO ALL CLASS LEVELS							
HEBR 490 SUPERVISED STUDY							
>3919	A 1-6		TO BE ARRANGED	*	*		
INSTRUCTOR I.D. DEN 229							
HEBR 499 UNDERGRAD RESEARCH							
>3920	A 1-6		TO BE ARRANGED	*	*		
INSTRUCTOR I.D. DEN 229							
HEBR 600 INDEPNNT STDY/RSC							
>3921	A 1-10		TO BE ARRANGED	*	*		
GRADS ONLY							
INSTRUCTOR I.D. DEN 229							

COLLEGE OF ARTS & SCIENCES

SPRING QUARTER 1998

DEPT COURSE TITLE
SLN SECTION CRD DAY TIME BLDG ROOM INSTRUCTOR
SPEC CODE COMMENTS

DEPT COURSE TITLE
SLN SECTION CRD DAY TIME BLDG ROOM INSTRUCTOR
SPEC CODE COMMENTS

DEPT COURSE TITLE
SLN SECTION CRD DAY TIME BLDG ROOM INSTRUCTOR
SPEC CODE COMMENTS

NEAR EASTERN LANGUAGES & CIVILIZATION

NEAR E 210 ISLAMIC CIVILIZATION (VLPA/I&S)
5374 A 3 TTh 1130-150 MLR 301 WHEELER, D
OFFERED JOINTLY WITH SISME 210 A
NO PREREQUISITES

NEAR E 212 INTRO TO THE QUR'AN (VLPA/I&S)
5375 A 3 MWF 1130-1220 THO 125 WHEELER, B
OFFERED JOINTLY WITH RELIG 212 A
NO PREREQUISITES

NEAR E 403 MODERN ARABIC NOVEL (VLPA/I&S)
5376 A 3 TTh 130-250 DEN 205 DEYOUNG, T
% RECOMMENDED: NEAR E 210

NEAR E 490 SUPERVISED STUDY
>5377 A 1-6 TO BE ARRANGED
INSTRUCTOR I.D. DEN 229

NEAR E 498 SPECIAL STUDIES (VLPA)
5378 A 3 TO BE ARRANGED
OFFERED JOINTLY WITH NEAR E 596 A
"KAZAKH-KIRGHIZ STUDIES" CIRTAUTAS, I

5379 B 3 TTh 130-250 DEN 317 NOEGEL, S
OFFERED JOINTLY WITH NEAR E 596 B
FOIBLES, INTRIGUE, & POWER
THE KINGS OF MONARCHIC ISRAEL

>5380 C 3 TTh 230-350 DEN 211 GOKDAYI, H
OFFERED JOINTLY WITH NEAR E 596 C
"READINGS IN OTTOMAN TURKISH"
PREREQ: TKISH 423 OR PERM OF INSTR

5381 D 3 W 330-520 DEN 217 WEGNER, M
OFFERED JOINTLY WITH NEAR E 596 D
GRADS ONLY:
"READINGS ON MODERN MIDDLE EAST
IN ARABIC"

NEAR E 499 UNDERGRAD RESEARCH
>5382 A 1-6 TO BE ARRANGED
INSTRUCTOR I.D. DEN 229

NEAR E 596 SPECIAL STUDIES
5383 A 3 TO BE ARRANGED
OFFERED JOINTLY WITH NEAR E 496 A
GRADS ONLY:
"KAZAKH-KIRGHIZ STUDIES". CIRTAUTAS, I

5384 B 3 TTh 130-250 DEN 317 NOEGEL, S
OFFERED JOINTLY WITH NEAR E 496 B
GRADS ONLY:
"FOIBLES, INTRIGUE AND POWER:
THE KINGS OF MONARCHIC ISRAEL"

>5385 C 3 TTh 230-350 DEN 211 GOKDAYI, H
OFFERED JOINTLY WITH NEAR E 496 C
GRADS ONLY:
"READINGS IN OTTOMAN TURKISH"
PREREQ: TKISH 423 OR PERM OF INSTR

5386 D 3 W 330-520 DEN 217 WEGNER, M
OFFERED JOINTLY WITH SISME 490 A
GRADS ONLY:
"READINGS ON MODERN MIDDLE EAST
IN ARABIC"

NEAR E 600 INDEPENDNT STDY/RSCH
>5387 A 1-10 TO BE ARRANGED
GRADS ONLY
INSTRUCTOR I.D. DEN 229

PERSIAN

PRSAN 413 ELEMENTARY PERSIAN
6267 A 5 MTWThF 930-1020 DEN 213 BARLAS, F
PREREQ: PRSAN 412 OR EQUIV
OPEN TO ANY CLASS LEVEL

PRSAN 423 INTERMED PERSIAN (VLPA)
6268 A 5 MTWThF 1030-1120 DEN 313 KARIMI-HAKKA
PREREQ: PRSAN 422 OR EQUIV
OPEN TO ANY CLASS LEVEL

PRSAN 486 SUFISM: THOUGHT (VLPA/I&S)
6269 A 3 MF 130-250 DEN 213 KARIMI-HAKKA
PREREQ: PRSAN 433 OR EQUIVALENT

PRSAN 490 SUPERVISED STUDY
>6270 A 1-6 TO BE ARRANGED
INSTRUCTOR I.D. DEN 229

PRSAN 499 UNDERGRAD RESEARCH
>6271 A 1-6 TO BE ARRANGED
INSTRUCTOR I.D. DEN 229

PRSAN 600 INDEPENDNT STDY/RSCH
>6272 A 1-10 TO BE ARRANGED
GRADS ONLY
INSTRUCTOR I.D. DEN 229

TURKIC

ENTRY CODES ARE AVAILABLE IN DEN 229

TKIC 413 ELEMENTARY UZBEK
7287 A 3 TO BE ARRANGED
PREREQ: TKIC 412 OR EQUIV
OPEN TO ALL CLASS LEVELS ZAKIR, H

TKIC 423 INTERMEDIATE UZBEK (VLPA)
7288 A 3 TO BE ARRANGED
PREREQ: TKIC 422 OR EQUIV
OPEN TO ANY CLASS LEVEL CIRTAUTAS, I

TKIC 490 SUPERVISED STUDY
>7289 A 1-6 TO BE ARRANGED

TKIC 499 UNDERGRAD RESEARCH
>7290 A 3-5 TO BE ARRANGED

TKIC 563 SMNR ON TURKIC LIT
7291 A 5 TO BE ARRANGED
GRADS ONLY
PREREQ: PERM OF INSTRUCTOR CIRTAUTAS, I

TKIC 600 INDEPENDNT STDY/RES
>7292 A 1-10 TO BE ARRANGED
GRADS ONLY
INSTRUCTOR I.D. DEN 229

TURKISH

TKISH 413 ELEMENTARY TURKISH
7293 A 5 MTWThF 130-220 DEN 310 GOKNAR, E
PREREQ: TKISH 412 OR EQUIV

TKISH 423 INTERMED TURKISH (VLPA)
7294 A 5 MTWThF 1030-1120 DEN 205 SENSOY, O
PREREQ: TKISH 422 OR EQUIV

TKISH 490 SUPERVISED STUDY
>7295 A 1-6 TO BE ARRANGED
INSTRUCTOR I.D. DEN 229

TKISH 499 UNDERGRAD RESEARCH
>7296 A 1-6 TO BE ARRANGED
INSTRUCTOR I.D. DEN 229

TKISH 600 INDEPENDNT STDY/RSCH
>7297 A 1-10 TO BE ARRANGED
GRADS ONLY
INSTRUCTOR I.D. DEN 229

PHILOSOPHY

PHIL 100 INTRO TO PHILOSOPHY (I&S)
5934 AA 5 MWF 930-1020 THO 101 JEFFRIES, A
TTh 930-1020 PAR 206

5935 AB 5 MWF 930-1020 THO 101 JEFFRIES, A
TTh 1030-1120 HUE 153

5936 AC 5 MWF 930-1020 THO 101 JEFFRIES, A
TTh 930-1020 PAR 212

5937 AD 5 MWF 930-1020 THO 101 JEFFRIES, A
TTh 1030-1120 CLK 220

5938 B 5 MTWThF 230-320 CHU 226

PHIL 102 CONTEMP MORAL PROBS (VLPA/I&S)
5939 A 5 MTWThF 1030-1120 SAV 311
5940 U 5 MW 700-920P SAV 245

PHIL 115 PRACTICAL REASONING (I&S, QSR)
5941 A 5 MTWThF 930-1020 THO 135
5942 U 5 TTh 700-920P PAR 108

PHIL 120 INTRO TO LOGIC (I&S/NW, QSR)
5943 AA 5 MWF 1030-1120 AND 223 WELLER, C
TTh 930-1020 PAR 306

5944 AB 5 MWF 1030-1120 AND 223 WELLER, C
TTh 930-1020 MEB 245

5945 AC 5 MWF 1030-1120 AND 223 WELLER, C
TTh 1030-1120 DEN 212

5946 AD 5 MWF 1030-1120 AND 223 WELLER, C
TTh 1030-1120 SAV 146

5947 AE 5 MWF 1030-1120 AND 223 WELLER, C
TTh 1030-1120 MEB 249

5948 AF 5 MWF 1030-1120 AND 223 WELLER, C
TTh 1130-1220 PAR 310

PHIL 208 PHIL FEMINISM (I&S)
5949 A 5 TTh 130-320 SNI 205 BRIGHT, C
OFFERED JOINTLY WITH POL 5 212 A

5950 B 5 MTWThF 1230-120 SNI 205 INTENMANN, K
OFFERED JOINTLY WITH POL 5 212 B

PHIL 240 INTRO TO ETHICS (VLPA/I&S)
5951 AA 5 MTWThF 930-1020 MLR 301 TALBOTT, W
TTh 930-1020 PAR 112

5952 AB 5 MTWThF 930-1020 MLR 301 TALBOTT, W
TTh 1130-1220 SAV 335

5953 AC 5 MTWThF 930-1020 MLR 301 TALBOTT, W
TTh 930-1020 PAR 305

5954 AD 5 MTWThF 930-1020 MLR 301 TALBOTT, W
TTh 1030-1120 PAR 306

5955 AE 5 MTWThF 930-1020 MLR 301 TALBOTT, W
TTh 930-1020 SAV 243

5956 AF 5 MTWThF 930-1020 MLR 301 TALBOTT, W
TTh 1030-1120 PAR 106

PHIL 241 TOPICS IN ETHICS (VLPA/I&S)
5957 A 5 MWF 200-320 ART 317 MISHLANI, J
OPTIONAL "W" COURSE

PHIL 320 ANCIENT PHILOSOPHY (I&S)
5958 A 5 MWF 1100-1220 PAR 106 ROARK, A

PHIL 322 MODERN PHILOSOPHY (I&S)
5959 A 5 MWF 1100-1220 SAV 335 BAKER, A
OPTIONAL "W" COURSE

PHIL 350 INTRO EPISTEMOLOGY (I&S)
5961 A 4 MWF 930-1050 SAV 335 LANGE, M
PREREQ: 2 PREVIOUS
COURSES IN PHILOSOPHY

PHIL 408 PHIL TOPICS IN FEM (I&S)
5962 A 5 MWF 1230-150 SAV 317 ROBERTS, J

PHIL 414 PHILOSOPHY OF LAW (I&S)
5963 A 3 TTh 200-320 PAR 106 MOORE, R

PHIL 418 BUDDHIST PHILOSOPHY (I&S)
5964 A 3 TTh 200-320 SAV 239 POTTER, K

PHIL 431 PHILOS OF PLATO (I&S)
5965 A 3 TTh 1230-150 SAV 142 KEYT, D
MEETS WRITING COURSE REQUIREMENT

PHIL 440 ETHICS (I&S)
5966 A 5 MWF 200-320 SAV 243 TALBOTT, W
MEETS WRITING COURSE REQUIREMENT

PHIL 453 PHIL OF LANGUAGE (VLPA/I&S)
5968 A 5 MWF 1230-150 PAR 305 COHEN, S
OFFERED JOINTLY WITH LING 476 A

PHIL 480 PHIL OF SCIENCE (I&S/NW)
5969 A 5 TTh 330-520 PAR 310 JEFFRIES, P

PHIL 474 MODAL LOGIC (VLPA/I&S)
5970 A 5 MWF 200-320 PAR 120 CANNON, D
PREREQ: PHIL 120.

PHIL 479 SEMANTICS II (VLPA/I&S/NW)
5971 A 3 MWF 1230-120 THO 235
OFFERED JOINTLY WITH LING 479 A

PHIL 484 READING IN PHILOS
>5972 A 1-5 TO BE ARRANGED

PHIL 490 ADV EPISTEMOLOGY (I&S)
5973 A 5 MWF 1130-1250 EEB 031 BONJOUR, L
%

PHIL 528 SMNR RECENT PHILOS
5974 A 5 M 330-520 SNI 313 WELLER, C

SYMBOLS

VLPA = Visual, Literary and Performing Arts
I&S = Individuals and Societies
NW = Natural World
QSR = Quantitative, Symbolic, or Formal Reasoning
C = English Composition

H = Honors Course
> = Limited enrollment in this section, students
must obtain Entry Code or Faculty Number
% = New Course (See front of Time Schedule)
"How to Read Course Listings" (See back of Time Schedule)

PD1 = Period I (Feb. 20-Mar. 8)
PD2 = Period II (Mar. 9-Mar. 29)
PD3 = Period III (Mar. 30-Apr. 12)
PD4 = Period IV (Apr. 13-May 17)

DEPT SLN SECTION SPEC CODE	COURSE SECTION CRD	TITLE	DAY TIME COMMENTS	BLDG ROOM	INSTRUCTOR
----------------------------	--------------------	-------	-------------------	-----------	------------

PHILOSOPHY CONT'D

PHIL 563 SEM IN PHIL OF MIND
 5975 A 5 W 330-520 BLM 305 MARKS, C
 MEETS WRITING COURSE REQUIREMENT
 SENIORS, GRADS ONLY
 NO FRESHMEN, SOPHOMRS., JUNIORS

PHIL 584 READING IN PHILOS
 >5976 A 1-4 TO BE ARRANGED
 INSTRUCTOR I.D. SAV 345

PHIL 600 INDEPNDNT STDY/RSCH
 >5977 A 1-10 TO BE ARRANGED
 CREDIT/NO CREDIT ONLY
 INSTRUCTOR I.D. SAV 345

PHIL 800 DOCTORAL DISSERTATN
 >5978 A 1-10 TO BE ARRANGED
 INSTRUCTOR I.D. SAV 345

PHYSICS

STUDENTS ENROLLED IN OVERSUBSCRIBED PHYSICS CLASSES WHO DO NOT ATTEND THE FIRST WEEK OF CLASS MAY BE DROPPED

PHYS 103 INTRO PHYSICS (NW)
 >5979 A 5 MWF 830-1020 PAB C211
 MEETS WRITING COURSE REQUIREMENT
 EC PAB C208 OR CALL 685-2046

>5980 B 5 MWF 830-1020 JHM 437
 MEETS WRITING COURSE REQUIREMENT
 ADD CODE REQUIRED:CALL SCOTT MINNIX
 AT 685-4849; MSEP STUDENTS ONLY

PHYS 114 GENERAL PHYSICS (NW,QSR)
 5981 A 4 MTTbF 1230-120 PAB A102 VAN DYCK, R
 PREREQ: 1 YR HIGHSCHOOL PHYS

PHYS 115 GENERAL PHYSICS (NW)
 5982 A 4 MTTbF 130-220 PAB A102 ROBERTSON, C
 PREREQ: PHYS 114

5983 B 4 MTTbF 230-320 PAB A102 VILCHES, O
 PREREQ: PHYS 114

PHYS 116 GENERAL PHYSICS (NW)
 5984 A 4 MTTbF 830-920 PAB A102 GERNHART, J
 ADD CODE REQUIRED (PD.3)
 PREREQ: PHYS 115

5985 B 4 MTTb 1130-1220 PAB A102 HECKEL, B
 PREREQ: PHYS 115

PHYS 117 LABS- NO ENTRY CODE REQUIRED UNTIL SCHOOL BEGINS MARCH 30. OBTAIN EC FROM T.A. AT 1ST LAB CLASS. ATTENDANCE IS REQUIRED AT 1ST LAB CLASS OR STUDENT WILL BE DROPPED IF CLASS IS OVERSUBSCRIBED. STUDENT MUST SIGN T.A.'S ATTENDANCE SHEET AS PROOF OF ATTENDANCE.

PHYS 117 GENERAL PHYSICS LAB (NW)
 5987 ZA 1 T 330-620 PAB B128
 CREDIT/NO CREDIT ONLY
 ADD CODE REQUIRED (PD.3)

5988 ZB 1 W 1230-320 PAB B128
 CREDIT/NO CREDIT ONLY
 ADD CODE REQUIRED (PD.3)

5989 ZC 1 W 1230-320 PAB B110
 CREDIT/NO CREDIT ONLY
 ADD CODE REQUIRED (PD.3)

5990 ZD 1 W 330-620 PAB B128
 CREDIT/NO CREDIT ONLY
 ADD CODE REQUIRED (PD.3)

5991 ZE 1 W 330-620 PAB B110
 CREDIT/NO CREDIT ONLY
 ADD CODE REQUIRED (PD.3)

5992 ZF 1 Th 330-620 PAB B128
 CREDIT/NO CREDIT ONLY
 ADD CODE REQUIRED (PD.3)

5993 ZI 1 T 630-920P PAB B128
 CREDIT/NO CREDIT ONLY
 ADD CODE REQUIRED (PD.3)

PHYS 118 LABS- NO ENTRY CODE REQUIRED UNTIL SCHOOL BEGINS MARCH 30. OBTAIN EC FROM TA AT 1ST LAB CLASS. ATTENDANCE IS REQUIRED AT 1ST LAB CLASS OR STUDENT MAY BE DROPPED IF CLASS IS OVERSUBSCRIBED. STUDENT MUST SIGN TA'S ATTENDANCE SHEET AS PROOF OF ATTENDANCE.

PHYS 118 GENERAL PHYSICS LAB (NW)
 5994 ZA 1 T 330-620 PAB B180
 CREDIT/NO CREDIT ONLY
 ADD CODE REQUIRED (PD.3)

DEPT SLN SECTION SPEC CODE	COURSE SECTION CRD	TITLE	DAY TIME COMMENTS	BLDG ROOM	INSTRUCTOR
----------------------------	--------------------	-------	-------------------	-----------	------------

5995 ZB 1 W 1230-320 PAB B180
 CREDIT/NO CREDIT ONLY
 ADD CODE REQUIRED (PD.3)

5996 ZC 1 W 330-620 PAB B180
 CREDIT/NO CREDIT ONLY
 ADD CODE REQUIRED (PD.3)

5997 ZD 1 Th 330-620 PAB B180
 CREDIT/NO CREDIT ONLY
 ADD CODE REQUIRED (PD.3)

5998 ZI 1 T 630-920P PAB B180
 CREDIT/NO CREDIT ONLY
 ADD CODE REQUIRED (PD.3)

5999 ZJ 1 W 630-920P PAB B180
 CREDIT/NO CREDIT ONLY
 ADD CODE REQUIRED (PD.3)

6000 ZK 1 Th 630-920P PAB B180
 CREDIT/NO CREDIT ONLY
 ADD CODE REQUIRED (PD.3)

PHYS 119 LABS - NO EC REQUIRED TO REGISTER UNTIL SCHOOL BEGINS MARCH 30. OBTAIN EC FROM T.A. AT 1ST LAB CLASS. ATTENDANCE IS REQUIRED AT 1ST LAB CLASS OR STUDENT WILL BE DROPPED IF CLASS IS OVERSUBSCRIBED. STUDENT MUST SIGN T.A.'S ATTENDANCE SHEET AS PROOF OF ATTENDANCE.

PHYS 119 GENERAL PHYSICS LAB (NW)
 6002 ZA 1 T 1230-320 PAB B125
 CREDIT/NO CREDIT ONLY
 ADD CODE REQUIRED (PD.3)

6003 ZB 1 T 330-620 PAB B125
 CREDIT/NO CREDIT ONLY
 ADD CODE REQUIRED (PD.3)

6004 ZC 1 W 930-1220 PAB B125
 CREDIT/NO CREDIT ONLY
 ADD CODE REQUIRED (PD.3)

6005 ZD 1 W 1230-320 PAB B125
 CREDIT/NO CREDIT ONLY
 ADD CODE REQUIRED (PD.3)

6006 ZE 1 W 330-620 PAB B125
 CREDIT/NO CREDIT ONLY
 ADD CODE REQUIRED (PD.3)

6007 ZF 1 Th 1230-320 PAB B125
 CREDIT/NO CREDIT ONLY
 ADD CODE REQUIRED (PD.3)

6008 ZG 1 Th 330-620 PAB B125
 CREDIT/NO CREDIT ONLY
 ADD CODE REQUIRED (PD.3)

6009 ZI 1 T 630-920P PAB B125
 CREDIT/NO CREDIT ONLY
 ADD CODE REQUIRED (PD.3)

PHYS 121 ALL SECTIONS - NO EC REQ'D TO REGISTER UNTIL MARCH 30TH. IF SECTION YOU WANT IS CLOSED, KEEP CALLING STAR IN CASE SOMEONE DROPS. IF THAT DOESN'T WORK, ATTEND THE 1ST TUTORIAL TO OBTAIN AN ENTRY CODE FROM THE T.A. (LOTTERY SYSTEM). ATTENDANCE IS REQ'D AT 1ST TUTORIAL OR STUDENT WILL BE DROPPED IF CLASS IS OVERSUBSCRIBED. STUDNT MUST SIGN T.A.'S ATTENDANCE SHEET AS PROOF OF ATTENDANCE.

CONCUR REG IN A PHYS 131 LAB IS REQ'D OR STUDENT WILL RECEIVE A 0.0 GRADE IF STUDENT IS NOT ENROLLED FOR BOTH 121 & 131 CONCURRENTLY.
 PREREQ: 1 YR HIGH SCHOOL PHYSICS OR EQUIVALENT

PHYS 121 MECHANICS (NW,QSR)
 6010 AA 4 MWF 830-920 PAB A118 NELSON, A
 T 830-920 PAB B164
 CONCURR REG IN PHYS 131 REQ'D
 ADD CODE REQUIRED (PD.3)

6011 AB 4 MWF 830-920 PAB A118 NELSON, A
 T 930-1020 PAB B164
 CONCURR REG IN PHYS 131 REQ'D
 ADD CODE REQUIRED (PD.3)

6012 AC 4 MWF 830-920 PAB A118 NELSON, A
 W 930-1020 PAB B164
 CONCURR REG IN PHYS 131 REQ'D
 ADD CODE REQUIRED (PD.3)

6013 AD 4 MWF 830-920 PAB A118 NELSON, A
 W 1030-1120 PAB B164
 CONCURR REG IN PHYS 131 REQ'D
 ADD CODE REQUIRED (PD.3)

6014 AE 4 MWF 830-920 PAB A118 NELSON, A
 W 1230-120 PAB B164
 CONCURR REG IN PHYS 131 REQ'D
 ADD CODE REQUIRED (PD.3)

6015 AF 4 MWF 830-920 PAB A118 NELSON, A
 W 130-220 PAB B109
 CONCURR REG IN PHYS 131 REQ'D
 ADD CODE REQUIRED (PD.3)

6016 AG 4 MWF 830-920 PAB A118 NELSON, A
 Th 830-920 PAB B164
 ADD CODE REQUIRED (PD.3)

DEPT SLN SECTION SPEC CODE	COURSE SECTION CRD	TITLE	DAY TIME COMMENTS	BLDG ROOM	INSTRUCTOR
----------------------------	--------------------	-------	-------------------	-----------	------------

6017 BA 4 MWF 1130-1220 PAB A118 DEN NIJS, M
 T 1030-1120 PAB B164
 CONCURR REG IN PHYS 131 REQ'D
 ADD CODE REQUIRED (PD.3)

6018 BB 4 MWF 1130-1220 PAB A118 DEN NIJS, M
 T 1130-1220 PAB B164
 CONCURR REG IN PHYS 131 REQ'D
 ADD CODE REQUIRED (PD.3)

6019 BC 4 MWF 1130-1220 PAB A118 DEN NIJS, M
 W 330-420 PAB B164
 CONCURR REG IN PHYS 131 REQ'D
 ADD CODE REQUIRED (PD.3)

6020 BD 4 MWF 1130-1220 PAB A118 DEN NIJS, M
 Th 930-1020 PAB B164
 CONCURR REG IN PHYS 131 REQ'D
 ADD CODE REQUIRED (PD.3)

6021 BE 4 MWF 1130-1220 PAB A118 DEN NIJS, M
 Th 1030-1120 PAB B164
 CONCURR REG IN PHYS 131 REQ'D
 ADD CODE REQUIRED (PD.3)

6022 BF 4 MWF 1130-1220 PAB A118 DEN NIJS, M
 Th 1130-1220 PAB B164
 CONCURR REG IN PHYS 131 REQ'D
 ADD CODE REQUIRED (PD.3)

6023 BG 4 MWF 1130-1220 PAB A118 DEN NIJS, M
 Th 1230-120 PAB B164
 ADD CODE REQUIRED (PD.3)

PHYS 122 ALL SECTIONS - NO EC REQ'D TO REGISTER UNTIL MARCH 30TH. IF SECTION YOU WANT IS CLOSED KEEP CALLING STAR IN CASE SOMEONE DROPS. IF NOTHING OPENS UP ATTEND THE 1ST TUTORIAL TO OBTAIN AN EC FROM THE T.A. (LOTTERY SYSTEM). ATTENDANCE IS REQ'D 1ST TUTORIAL OR STDNT WILL BE DROPPED IF CLASS IS OVERSUBSCRIBED. STUDENT MUST SIGN T.A.'S ATTENDANCE SHEET AS PROOF OF ATTENDANCE.

CONCURR REG IN PHYS 132 LAB IS REQ'D OR STUDENT WILL RECEIVE A 0.0 GRADE IF STUDENT IS NOT ENROLLED FOR BOTH 122 & 132 CONCURRENTLY.
 PREREQ: PHYS 121/131

PHYS 122 ELMAG & OSCIL MOTN (NW)
 6024 AA 4 MWF 130-220 PAB A118 SEIDLER, G
 T 1230-120 PAB B164
 CONCURR REG IN PHYS 132 REQ'D
 ADD CODE REQUIRED (PD.3)

6025 AB 4 MWF 130-220 PAB A118 SEIDLER, G
 T 130-220 PAB B164
 CONCURR REG IN PHYS 132 REQ'D
 ADD CODE REQUIRED (PD.3)

6026 AC 4 MWF 130-220 PAB A118 SEIDLER, G
 T 330-420 PAB B164
 CONCURR REG IN PHYS 132 REQ'D
 ADD CODE REQUIRED (PD.3)

6027 AD 4 MWF 130-220 PAB A118 SEIDLER, G
 Th 130-220 PAB B164
 CONCURR REG IN PHYS 132 REQ'D
 ADD CODE REQUIRED (PD.3)

6028 AE 4 MWF 130-220 PAB A118 SEIDLER, G
 Th 430-520P PAB B164
 CONCURR REG IN PHYS 132 REQ'D
 ADD CODE REQUIRED (PD.3)

6029 BA 4 MWF 230-320 PAB A118 PUFF, R
 T 230-320 PAB B164
 CONCURR REG IN PHYS 132 REQ'D
 ADD CODE REQUIRED (PD.3)

6030 BB 4 MWF 230-320 PAB A118 PUFF, R
 T 430-520P PAB B164
 CONCURR REG IN PHYS 132 REQ'D
 ADD CODE REQUIRED (PD.3)

6031 BC 4 MWF 230-320 PAB A118 PUFF, R
 Th 230-320 PAB B164
 CONCURR REG IN PHYS 132 REQ'D
 ADD CODE REQUIRED (PD.3)

6032 BD 4 MWF 230-320 PAB A118 PUFF, R
 Th 330-420 PAB B164
 CONCURR REG IN PHYS 132 REQ'D
 ADD CODE REQUIRED (PD.3)

PHYS 123 ALL SECTIONS - NO EC REQ'D TO REGISTER ON STAR UNTIL MON, MARCH 30TH (NOT BEFORE). IF SECTION YOU WANT IS CLOSED KEEP CALLING STAR 3-5 TIMES PER DAY IN CASE SOMEONE DROPS. IF NOTHING OPENS UP, ATTEND THE 1ST TUTORIAL TO OBTAIN AN EC FROM THE T.A. (LOTTERY SYSTEM). ATTENDANCE IS REQ'D AT 1ST TUTORIAL OR STDNT WILL BE DROPPED IF CLASS IS OVERSUBSCRIBED. STUDENT MUST SIGN T.A.'S ATTENDANCE SHEET AS PROOF OF ATTENDANCE. CONCUR REG IN PHYS 133 LAB IS REQ'D OR STUDENT WILL RECEIVE A 0.0 GRADE IF STUDENT IS NOT ENROLLED FOR BOTH 123 & 133 CONCURRENTLY.

DEPT SLN	COURSE SECTION	TITLE CRD	DAY TIME	BLDG ROOM	INSTRUCTOR	DEPT SLN	COURSE SECTION	TITLE CRD	DAY TIME	BLDG ROOM	INSTRUCTOR	DEPT SLN	COURSE SECTION	TITLE CRD	DAY TIME	BLDG ROOM	INSTRUCTOR
PHYSICS CONT'D																	
SEE COMMENT PREVIOUS PAGE PREREQ: PHYS 122/132																	
<p>PHYS 123 WAVES (NW)</p> <p>6031 AA 4 MWF 930-1020 PAB A102 COOK,V T 930-1020 PAB B156 CONCURR REG IN PHYS 133 REQ'D ADD CODE REQUIRED (PD.3)</p> <p>6034 AB 4 MWF 930-1020 PAB A102 COOK,V T 1130-1220 PAB B156 CONCURR REG IN PHYS 133 REQ'D ADD CODE REQUIRED (PD.3)</p> <p>6035 AC 4 MWF 930-1020 PAB A102 COOK,V T 1230-120 PAB B156 CONCURR REG IN PHYS 133 REQ'D ADD CODE REQUIRED (PD.3)</p> <p>6036 AD 4 MWF 930-1020 PAB A102 COOK,V W 1030-1120 PAB B156 CONCURR REG IN PHYS 133 REQ'D ADD CODE REQUIRED (PD.3)</p> <p>6037 AE 4 MWF 930-1020 PAB A102 COOK,V W 1130-1220 PAB B156 CONCURR REG IN PHYS 133 REQ'D ADD CODE REQUIRED (PD.3)</p> <p>6038 AF 4 MWF 930-1020 PAB A102 COOK,V W 130-220 PAB B156 CONCURR REG IN PHYS 133 REQ'D ADD CODE REQUIRED (PD.3)</p> <p>6039 AG 4 MWF 930-1020 PAB A102 COOK,V Th 1130-1220 PAB B156 CONCURR REG IN PHYS 133 REQ'D ADD CODE REQUIRED (PD.3)</p> <p>6040 BA 4 MWF 930-1020 PAB A118 STERN,E H Th 930-1020 PAB B156 CONCURR REG IN PHYS 133 REQ'D ADD CODE REQUIRED (PD.3) HONORS LEVEL</p> <p>>6041 CA 4 MWF 1030-1120 PAB A102 OLMSTEAD,M T 1030-1120 PAB B156 CONCURR REG IN PHYS 133 REQ'D RESERVED FOR MSEP STUDENTS DURING REG. PERIODS I & II ONLY</p> <p>6042 CB 4 MWF 1030-1120 PAB A102 OLMSTEAD,M T 130-220 PAB B156 CONCURR REG IN PHYS 133 REQ'D ADD CODE REQUIRED (PD.3)</p> <p>6043 CC 4 MWF 1030-1120 PAB A102 OLMSTEAD,M T 230-320 PAB B156 CONCURR REG IN PHYS 133 REQ'D ADD CODE REQUIRED (PD.3)</p> <p>6044 CD 4 MWF 1030-1120 PAB A102 OLMSTEAD,M W 1230-120 PAB B156 CONCURR REG IN PHYS 133 REQ'D ADD CODE REQUIRED (PD.3)</p> <p>6045 CE 4 MWF 1030-1120 PAB A102 OLMSTEAD,M Th 1030-1120 PAB B156 CONCURR REG IN PHYS 133 REQ'D ADD CODE REQUIRED (PD.3)</p> <p>6046 CF 4 MWF 1030-1120 PAB A102 OLMSTEAD,M Th 1230-120 PAB B156 CONCURR REG IN PHYS 133 REQ'D ADD CODE REQUIRED (PD.3)</p> <p>PHYS 131 LABS - NO ENTRY CODE REQ'D TO REGISTER ON STAR UNTIL MON, MARCH 30 (NOT BEFORE). BEGINNING MARCH 30TH, OBTAIN EC FROM T.A. AT 1ST LAB CLASS. ATTENDANCE IS REQ'D AT 1ST LAB CLASS OR STUDENT WILL BE DROPPED IF CLASS IS OVER-SUBSCRIBED. STUDENT MUST SIGN T.A.'S ATTENDANCE SHEET AS PROOF OF ATTENDANCE. CONCUR REG IN PHYS 121 REQUIRED.</p> <p>PHYS 131 EXPTL PHYSICS (NW)</p> <p>6047 ZA 1 T 1230-320 PAB B108 ADD CODE REQUIRED (PD.3)</p> <p>6048 ZB 1 T 1230-320 PAB B110 ADD CODE REQUIRED (PD.3)</p> <p>6049 ZC 1 T 330-620 PAB B108 ADD CODE REQUIRED (PD.3)</p> <p>6050 ZD 1 T 330-620 PAB B110 ADD CODE REQUIRED (PD.3)</p> <p>6051 ZE 1 W 1230-320 PAB B108 ADD CODE REQUIRED (PD.3)</p>						<p>6052 ZF 1 W 330-620 PAB B108 ADD CODE REQUIRED (PD.3)</p> <p>6053 ZG 1 Th 1230-320 PAB B108 ADD CODE REQUIRED (PD.3)</p> <p>6054 ZH 1 Th 1230-320 PAB B110 ADD CODE REQUIRED (PD.3)</p> <p>6055 ZJ 1 Th 330-620 PAB B108 ADD CODE REQUIRED (PD.3)</p> <p>6056 ZK 1 Th 330-620 PAB B110 ADD CODE REQUIRED (PD.3)</p> <p>6057 ZL 1 T 630-920P PAB B108 ADD CODE REQUIRED (PD.3)</p> <p>6058 ZM 1 T 630-920P PAB B110 ADD CODE REQUIRED (PD.3)</p> <p>6059 ZN 1 W 630-920P PAB B108 ADD CODE REQUIRED (PD.3)</p> <p>6060 ZO 1 Th 630-920P PAB B108 ADD CODE REQUIRED (PD.3)</p> <p>PHYS 132 LABS - NO ENTRY CODE REQ'D TO REGISTER ON STAR UNTIL MON, MARCH 30TH (NOT BEFORE). BEGINNING MARCH 30TH, OBTAIN EC FROM T.A. AT 1ST LAB CLASS. ATTENDANCE IS REQ'D AT 1ST LAB CLASS OR STUDENT WILL BE DROPPED IF CLASS IS OVER-SUBSCRIBED. STUDENT MUST SIGN T.A.'S ATTENDANCE SHEET AS PROOF OF ATTENDANCE. CONCUR REG IN PHYS 122 REQ'D.</p> <p>PHYS 132 EXPTL PHYSICS (NW)</p> <p>6061 ZA 1 T 1230-320 PAB B176 ADD CODE REQUIRED (PD.3)</p> <p>6062 ZB 1 T 330-620 PAB B176 ADD CODE REQUIRED (PD.3)</p> <p>6063 ZC 1 W 330-620 PAB B176 ADD CODE REQUIRED (PD.3)</p> <p>6064 ZD 1 Th 930-1220 PAB B176 ADD CODE REQUIRED (PD.3)</p> <p>6065 ZE 1 Th 1230-320 PAB B176 ADD CODE REQUIRED (PD.3)</p> <p>6066 ZF 1 Th 330-620 PAB B176 ADD CODE REQUIRED (PD.3)</p> <p>6067 ZG 1 F 330-620 PAB B176 ADD CODE REQUIRED (PD.3)</p> <p>6068 ZH 1 T 630-920P PAB B176 ADD CODE REQUIRED (PD.3)</p> <p>6069 ZJ 1 W 630-920P PAB B176 ADD CODE REQUIRED (PD.3)</p> <p>6070 ZK 1 Th 630-920P PAB B176 ADD CODE REQUIRED (PD.3)</p> <p>PHYS 133 LABS - NO ENTRY CODE REQ'D TO REGISTER ON STAR UNTIL MON, MARCH 30TH (NOT BEFORE) (EXCEPT FOR 133ZG). BEGINNING MARCH 30TH, OBTAIN EC FROM T.A. AT 1ST LAB CLASS. ATTENDANCE IS REQ'D AT 1ST LAB CLASS OR STUDENT WILL BE DROPPED IF CLASS IS OVER-SUBSCRIBED. STUDENT MUST SIGN T.A.'S ATTENDANCE SHEET AS PROOF OF ATTENDANCE. CONCUR REG IN PHYS 123 REQ'D.</p> <p>PHYS 133 EXPTL PHYSICS (NW)</p> <p>6071 ZA 1 T 930-1220 PAB B123 ADD CODE REQUIRED (PD.3)</p> <p>6072 ZB 1 T 1230-320 PAB B123 ADD CODE REQUIRED (PD.3)</p> <p>6073 ZC 1 T 330-620 PAB B123 ADD CODE REQUIRED (PD.3)</p> <p>6074 ZD 1 W 1230-320 PAB B123 ADD CODE REQUIRED (PD.3)</p> <p>6075 ZE 1 W 330-620 PAB B123 ADD CODE REQUIRED (PD.3)</p> <p>6076 ZF 1 Th 930-1220 PAB B123 ADD CODE REQUIRED (PD.3)</p> <p>>6077 ZG 1 Th 1230-320 PAB B123 MSEP STUDENTS ONLY PER I & 2. IF IN MSEP OBTAIN EC FROM LISA PETERSEN ROOM 207 LOEW HALL OR CALL 616-1629</p> <p>6078 ZH 1 Th 330-620 PAB B123 ADD CODE REQUIRED (PD.3)</p> <p>6079 ZJ 1 F 1230-320 PAB B123 ADD CODE REQUIRED (PD.3)</p> <p>6080 ZK 1 F 330-620 PAB B123 ADD CODE REQUIRED (PD.3)</p> <p>6081 ZL 1 M 330-620 PAB B123 ADD CODE REQUIRED (PD.3)</p> <p>6082 ZM 1 M 630-920P PAB B123 ADD CODE REQUIRED (PD.3)</p>						<p>6083 ZN 1 T 630-920P PAB B123 ADD CODE REQUIRED (PD.3)</p> <p>6084 ZO 1 W 630-920P PAB B123 ADD CODE REQUIRED (PD.3)</p> <p>6085 ZP 1 Th 630-920P PAB B123 ADD CODE REQUIRED (PD.3)</p> <p>6086 ZQ 1 F 630-920P PAB B123 ADD CODE REQUIRED (PD.3)</p> <p>PHYS 208 PHYSICS OF SPORTS (NW) 6087 A 3 MWF 1030-1120 PAB A118 YOUNG,K</p> <p>PHYS 212 INTERMED PHYS (NW) >6088 A 5 MWF 1130-120 PAB C231 MC DERMOTT,L MEETS WRITING COURSE REQUIREMENT CALL 685-2046 FOR INFO</p> <p>PHYS 216 TIME AND CHANGE (NW,QSR) 6089 A 5 MWF 1230-120 PAB A114 MUIRHEAD,R</p> <p>PHYS 224 THERMAL PHYSICS (NW) 6090 A 3 MWF 1030-1120 PAB A110 HOCKETT,P</p> <p>PHYS 225 MODERN PHYSICS (NW) 6091 A 3 MWF 1230-120 PAB A110 DEHMELT,H</p> <p>PHYS 228 ELEM MATH PHYS (NW) 6092 A 3 MWF 1130-1220 PAB A110 YAFFE,L PREREQ: PHYS 227</p> <p>PHYS 232 INTRO COMPUT PHYS (NW) 6093 AA 3 M 130-220 PAB B109 ROTHBERG,J % T 130-420 PAB B280 COMPUTATIONAL PHYSICS FOR SECOND YR PHYSICS MAJORS</p> <p>PHYS 323 ELECTROMAGNETISM (NW) 6094 A 3 MWF 830-920 PAB A110 SCHICK,M</p> <p>PHYS 328 STATISTICAL PHYSICS (NW) 6095 A 3 MWF 930-1020 PAB B109 REHR,J</p> <p>PHYS 331 OPTICS LABORATORY (NW) 6096 A 3 T 830-920 PAB A110 MC DERMOTT,M TO BE ARRANGED * * MEETS WRITING COURSE REQUIREMENT PHYS,ASTR MAJORS ONLY (PD.1&2) PRIORITY TO PHYSICS ASTRONOMY MAJORS DURING REGISTRATION PERIODS 1 & 2</p> <p>PHYS 335 - PRIORITY TO PHYSICS & ASTRONOMY MAJORS DURING (PD 1). OPEN ENROLLMENT ALLOWED AFTER PD 1)</p> <p>PHYS 335 ELECT CIRCUITS LAB (NW) 6097 AA 3 TTh 930-1020 PAB A118 ROBERTSON,R W 130-420 PAB B280 PHYS,ASTR MAJORS ONLY (PD.1)</p> <p>6098 AB 3 TTh 930-1020 PAB A118 ROBERTSON,R Th 230-520 PAB B280 PHYS,ASTR MAJORS ONLY (PD.1)</p> <p>6099 AD 3 TTh 930-1020 PAB A118 ROBERTSON,R F 130-420 PAB B280 PHYS,ASTR MAJORS ONLY (PD.1)</p> <p>PHYS 403 SPECIAL PROBLEMS >6100 A VAR TO BE ARRANGED * * PICKUP CONTRACT FORM IN PAB C139A AND HAVE THE FORM SIGNED BY INSTR. MUST USE FACULTY CODE TO REGISTER. OBTAIN FACULTY CODE FROM INSTR</p> <p>>6101 B VAR TO BE ARRANGED * * H OBTAIN CONTRACT FORM IN PAB C139A AND HAVE THE FORM SIGNED BY INSTR. MUST USE FACULTY CODE TO REGISTER. OBTAIN FACULTY CODE FROM INSTR.</p> <p>PHYS 409 PHYSICS FOR TEACHERS (NW) >6102 A 5 MWF 1130-120 PAB C231 MEETS WRITING COURSE REQUIREMENT EC PAB C208 OR CALL 685-2046 PREREQ: PHYS 408</p> <p>PHYS 410 INQUIRY FOR TEACHER (NW) >6103 A 1-2 Th 500-600P PAB C231 CREDIT/NO CREDIT ONLY EC PAB C208 OR CALL 685-2046</p>					

SYMBOLS

- | | | |
|---|---|------------------------------------|
| VLPA = Visual, Literary and Performing Arts | H = Honors Course | PD1 = Period I (Feb. 20-Mar. 8) |
| I&S = Individuals and Societies | > = Limited enrollment in this section, students must obtain Entry Code or Faculty Number | PD2 = Period II (Mar. 9-Mar. 29) |
| NW = Natural World | % = New Course (See front of Time Schedule) | PD3 = Period III (Mar. 30-Apr. 12) |
| QSR = Quantitative, Symbolic, or Formal Reasoning | "How to Read Course Listings" (See back of Time Schedule) | PD4 = Period IV (Apr. 13-May 17) |
| C = English Composition | | |

SPRING QUARTER 1998

COLLEGE OF ARTS & SCIENCES

DEPT	COURSE	TITLE	SLN	SECTION	CRD	DAY	TIME	BLDG	ROOM	INSTRUCTOR	
SPEC CODE		COMMENTS									

DEPT	COURSE	TITLE	SLN	SECTION	CRD	DAY	TIME	BLDG	ROOM	INSTRUCTOR	
SPEC CODE		COMMENTS									

DEPT	COURSE	TITLE	SLN	SECTION	CRD	DAY	TIME	BLDG	ROOM	INSTRUCTOR	
SPEC CODE		COMMENTS									

PHYSICS CONT'D

PHYS 413 LEAD TEACHER INQUIR (NW)

>6104 U 1-4 Th 300-650P PAB C231
EC PAB C208 OR CALL 685-2046

PHYS 423 SOLID STATE PHYSICS (NW)

6105 A 3 MWF 930-1020 PAB A110 FAIN,S

PHYS 428 MATHEMATICAL PHYSICS (NW)

6106 A 3 MWF 1130-1220 PAB B109 BURNETT,T

PHYS 433 MODERN PHYSICS LAB (NW)

6107 AA 3 T 830-920 PAB B109 CRAMER,JOHN
T 1230-420 PAB B248
6108 AB 3 T 830-920 PAB B109 CRAMER,JOHN
W 1230-420 PAB B248

PHYS 487 H-SR HONORS SEMINAR (NW)

>6109 A 1 Th 330-420 PAB A212 BAKER,M
H CONTACT INSTRUCTOR AT 543-2898 WITH
YOUR DAY & TIME AVAILABILITY FOR
SPRING '98" OR LEAVE MESSAGE IN
DR. BAKER'S MAILBOX PAB C120 OR
E-MAIL:baker@phys.washington.edu

PHYS 493 INDEP RESEARCH

>6110 A 1-3 TO BE ARRANGED * *
MEETS WRITING COURSE REQUIREMENT
OBTAIN CONTRACT FORMS IN PAB C139A
FACULTY CODE REQUIRED TO REGISTER.
OBTAIN CODE FROM INSTRUCTOR

PHYS 488 SEM CURRENT PROBS (NW)

6111 A 1-3 Th 1230-220 PAB A110 BAKER,M
MEETS WRITING COURSE REQUIREMENT

PHYS 503 TEACHING PHYSICS

6112 A 1 M 215-320 PAB B211 MC DERMOTT,L
CREDIT/NO CREDIT ONLY
CALL 685-2046 FOR DETAILS

PHYS 506 NUMERICAL METHODS

6113 A 3 MWF 830-920 PAB B109 WILKERSON,J
H

PHYS 507 PHYS GROUP THEORY

6114 A 3 TTh 930-1050 PAB B109 THOULESS,D

PHYS 511 CONTEMPORARY PHYSIC

6115 A 3 MWF 830-920 PAB A114 STUBBS,C
ADELBERGER,E

PHYS 515 ELECTRMAG & RELTYTY

6116 A 4 MWF 930-1020 PAB A114 MILLER,G

PHYS 519 QUANTUM MECHANICS

6117 A 4 MWF 1030-1120 PAB A114 BOULWARE,D

PHYS 522 INTRO MODERN OPT

6118 A 3 MWF 1030-1120 PAB B109 SHARPE,S
CREDIT/NO CREDIT ONLY

PHYS 530 LASER PHYSICS

6119 U 4 TTh 700-850P PAB A114 SORENSEN,L

PHYS 541 APPL OF QUANT PHYS

6120 U 4 M 700-850P PAB A114 INGALLS,R
CALL 543-2778 FOR DETAILS
REGISTER ON STAR AT 548-7827

PHYS 551 ATOMIC PHYSICS

6121 A 3 MWF 930-1020 JHN 119 FORTSON,M

PHYS 559 HIGH ENERGY PHYSICS

6122 A 3 TTh 1230-150 PAB B109
CREDIT/NO CREDIT ONLY

PHYS 582 THEORICAL NUCL PHYS

6123 A 3 MWF 130-220 PAB B164 BULGAC,A
F 130-220 PAB C441
CREDIT/NO CREDIT ONLY

PHYS 589 THEORY OF SOLIDS

6124 A 3 MWF 930-1020 GUC 410 SPIVAK,B
CREDIT/NO CREDIT ONLY

PHYS 572 MOD QUANT FIELD THY

6125 A 3 MWF 1230-120 PAB B109 BROWN,L
CREDIT/NO CREDIT ONLY

PHYS 578 SEL TPC THIRTCL PHYS

6126 A VAR TO BE ARRANGED * *
CREDIT/NO CREDIT ONLY
CALL 543-2895 FOR INFO

PHYS 580 PHYSICS COLLOQUIUM

6127 A 1 M 330-520 PAB A102 YAFFE,L
CREDIT/NO CREDIT ONLY

PHYS 581 SMNR HGH ENRGY PHYS

6128 A VAR T 400-550 PAB B109
CREDIT/NO CREDIT ONLY

PHYS 582 SEM PARTICLE THEORY

6129 A VAR F 230-350 PAB C421 YAFFE,L
CREDIT/NO CREDIT ONLY

PHYS 584 SMNR COHERENT SPECT

6130 A VAR T 130-320 PAB C421
CREDIT/NO CREDIT ONLY

PHYS 585 SMNR EXP NUC PHYS

6131 A VAR TTh 230-350 PAB B109 SNOVER,K
CREDIT/NO CREDIT ONLY
CALL PROF. SNOVER AT 543-4080
FOR INFO

PHYS 586 SMNR CONDENSED MATT

6132 A VAR T 330-520 PAB A110 FAIN,S
CREDIT/NO CREDIT ONLY
CALL 543-8444 FOR DETAILS

PHYS 587 SMNR NUCLEAR THEORY

6133 A VAR W 230-450 PAB C421 VAN KOLCK,U
CREDIT/NO CREDIT ONLY
CALL 543-2397 FOR INFO

6134 B VAR Th 1230-120 PAB C421 HENLEY,E
CREDIT/NO CREDIT ONLY

PHYS 588 SMNR COSMIC RAY PHY

6135 A VAR F 330-520 PAB A110
CREDIT/NO CREDIT ONLY

PHYS 589 SEM PRB PHYSICS ED

6136 A VAR W 230-350 PAB C211 MC DERMOTT,L
CREDIT/NO CREDIT ONLY

PHYS 590 SMNR STAT PHYSICS

6137 A 1 W 1230-150 PAB C421 DEN NIJS,M
CREDIT/NO CREDIT ONLY
SMNR IN STATISTICAL PHYS

PHYS 600 INDEPNDET STDY/RSCH

>6138 A 1-10 TO BE ARRANGED * *
CREDIT/NO CREDIT ONLY
OBTAIN FACULTY CODE FROM PROJECT
INSTRUCTOR

PHYS 800 DOCTORAL DISSERTATN

>6139 A 1-10 TO BE ARRANGED * *
CREDIT/NO CREDIT ONLY
OBTAIN FACULTY CODE FROM PROJECT
INSTRUCTOR

POLITICAL SCIENCE, DEPARTMENT OF

POLITICAL SCIENCE

ENTRY CODES AVAILABLE IN GWN 115/107 FOR UGRADS
ENTRY CODES AVAILABLE IN GWN 111 FOR GRADS

ALL INTRO POL S COURSES OVERLOAD REGISTRATION BY
STAR DURING (PD.3). POL S CHANGE OF REGISTRATION
PROCEDURE DURING ENROLLMENT (PD.3). STUDENTS
ADDING UPPER DIVISION UNDERGRADUATE POL S
COURSES SHOULD OBTAIN ENTRY CODES FROM
FACULTY/TA'S. SUPERVISED STUDY OR INTERNSHIP
COURSE

POL S 101 INTRO TO POLITICS (I&S)

6140 AA 5 MWF 1230-120 KNE 210 LAWRENCE,R
TTh 930-1020 MLR 316
OPT'L LINK WRIT COURSE:SEE ENGL 198
6141 AB 5 MWF 1230-120 KNE 210 LAWRENCE,R
TTh 1030-1120 GLD 117
OPT'L LINK WRIT COURSE:SEE ENGL 198
6142 AC 5 MWF 1230-120 KNE 210 LAWRENCE,R
TTh 1130-1220 EEB 222
OPT'L LINK WRIT COURSE:SEE ENGL 198
6143 AD 5 MWF 1230-120 KNE 210 LAWRENCE,R
TTh 1230-120 DEN 312
OPT'L LINK WRIT COURSE:SEE ENGL 198
6144 AE 5 MWF 1230-120 KNE 210 LAWRENCE,R
TTh 1230-120 DEN 310
OPT'L LINK WRIT COURSE:SEE ENGL 198
6145 AF 5 MWF 1230-120 KNE 210 LAWRENCE,R
TTh 1230-120 CWU 120
OPT'L LINK WRIT COURSE:SEE ENGL 198
6146 AG 5 MWF 1230-120 KNE 210 LAWRENCE,R
TTh 1230-120 GLD 322
OPT'L LINK WRIT COURSE:SEE ENGL 198

6147 AH 5 MWF 1230-120 KNE 210 LAWRENCE,R
TTh 130-220 PAR 306
OPT'L LINK WRIT COURSE:SEE ENGL 198

6148 AI 5 MWF 1230-120 KNE 210 LAWRENCE,R
TTh 1230-120 SMI 313

OPT'L LINK WRIT COURSE:SEE ENGL 198
6149 AJ 5 MWF 1230-120 KNE 210 LAWRENCE,R
TTh 930-1020 GLD 435

OPT'L LINK WRIT COURSE:SEE ENGL 198

POL S 201 INTRO POL THEORY (I&S)

6150 AA 5 MWF 930-1020 GWN 301 DI STEFANO,C
TTh 830-920 SMI 305
OPT'L LINK WRIT COURSE:SEE ENGL 198
6151 AB 5 MWF 930-1020 GWN 301 DI STEFANO,C
TTh 830-920 SMI 304
OPT'L LINK WRIT COURSE:SEE ENGL 198
6152 AC 5 MWF 930-1020 GWN 301 DI STEFANO,C
TTh 930-1020 BLW 203
OPT'L LINK WRIT COURSE:SEE ENGL 198
6153 AD 5 MWF 930-1020 GWN 301 DI STEFANO,C
TTh 930-1020 BAG 106
OPT'L LINK WRIT COURSE:SEE ENGL 198
6154 AE 5 MWF 930-1020 GWN 301 DI STEFANO,C
TTh 930-1020 EEB 026
OPT'L LINK WRIT COURSE:SEE ENGL 198
6155 AF 5 MWF 930-1020 GWN 301 DI STEFANO,C
TTh 930-1020 SWS 032
OPT'L LINK WRIT COURSE:SEE ENGL 198
6156 AG 5 MWF 930-1020 GWN 301 DI STEFANO,C
TTh 1030-1120 THO 119
OPT'L LINK WRIT COURSE:SEE ENGL 198
6157 AH 5 MWF 930-1020 GWN 301 DI STEFANO,C
TTh 1130-1220 EEB 318
OPT'L LINK WRIT COURSE:SEE ENGL 198

POL S 202 INTRO TO AMER POL (I&S)

6158 AA 5 MWF 1230-120 CMU 120 SIMON,A
TTh 1030-1120 PAR 322
OPT'L LINK WRIT COURSE:SEE ENGL 198
6159 AB 5 MWF 1230-120 CMU 120 SIMON,A
TTh 1130-1220 MEB 235
OPT'L LINK WRIT COURSE:SEE ENGL 198
6160 AC 5 MWF 1230-120 CMU 120 SIMON,A
TTh 1230-120 CMU 228
OPT'L LINK WRIT COURSE:SEE ENGL 198
6161 AD 5 MWF 1230-120 CMU 120 SIMON,A
TTh 1230-120 MEB 243
OPT'L LINK WRIT COURSE:SEE ENGL 198
6162 BA 5 MWF 1030-1120 JHN 006 SMITH,M
TTh 830-920 SMI 211
OPT'L LINK WRIT COURSE:SEE ENGL 198
6163 BB 5 MWF 1030-1120 JHN 006 SMITH,M
TTh 930-1020 ARC 019
OPT'L LINK WRIT COURSE:SEE ENGL 198
6164 BC 5 MWF 1030-1120 JHN 006 SMITH,M
TTh 1030-1120 JHN 006
OPT'L LINK WRIT COURSE:SEE ENGL 198
6165 BD 5 MWF 1030-1120 JHN 006 SMITH,M
TTh 1030-1120 WFS 201
OPT'L LINK WRIT COURSE:SEE ENGL 198

POL S 203 INTRO INTERNATL REL (I&S)

6166 AA 5 MWF 1030-1120 KNE 110 CAPORASO,J
TTh 830-920 THO 211
OPT'L LINK WRIT COURSE:SEE ENGL 198
6167 AB 5 MWF 1030-1120 KNE 110 CAPORASO,J
TTh 930-1020 HCK 324
OPT'L LINK WRIT COURSE:SEE ENGL 198
6168 AC 5 MWF 1030-1120 KNE 110 CAPORASO,J
TTh 1030-1120 MLR 302A
OPT'L LINK WRIT COURSE:SEE ENGL 198
6169 AD 5 MWF 1030-1120 KNE 110 CAPORASO,J
TTh 1030-1120 MOR 226
OPT'L LINK WRIT COURSE:SEE ENGL 198
6170 AE 5 MWF 1030-1120 KNE 110 CAPORASO,J
TTh 1030-1120 ARC 025
OPT'L LINK WRIT COURSE:SEE ENGL 198
6171 AF 5 MWF 1030-1120 KNE 110 CAPORASO,J
TTh 1030-1120 HCK 324
OPT'L LINK WRIT COURSE:SEE ENGL 198
6172 AG 5 MWF 1030-1120 KNE 110 CAPORASO,J
TTh 1130-1220 PAB B109
OPT'L LINK WRIT COURSE:SEE ENGL 198
6173 AH 5 MWF 1030-1120 KNE 110 CAPORASO,J
TTh 1230-120 SMI 211
OPT'L LINK WRIT COURSE:SEE ENGL 198

POL S 204 INTRO TO COMPAR POL (I&S)

6174 AA 5 MWF 1130-1220 GWN 201 WHITING,S
TTh 930-1020 JHN 123
6175 AB 5 MWF 1130-1220 GWN 201 WHITING,S
TTh 1030-1120 AND 010
6176 AC 5 MWF 1130-1220 GWN 201 WHITING,S
TTh 1130-1220 BAG 108
6177 AD 5 MWF 1130-1220 GWN 201 WHITING,S
TTh 1130-1220 BAC 331A

UNIVERSITY OF WASHINGTON

COLLEGE OF ARTS & SCIENCES

SPRING QUARTER 1998

DEPT SLN SECTION	COURSE TITLE	CRD	DAY TIME	BLDG ROOM	INSTRUCTOR	DEPT SLN SECTION	COURSE TITLE	CRD	DAY TIME	BLDG ROOM	INSTRUCTOR	DEPT SLN SECTION	COURSE TITLE	CRD	DAY TIME	BLDG ROOM	INSTRUCTOR	
POLITICAL SCIENCE CONT'D						POLITICAL SCIENCE CONT'D						POLITICAL SCIENCE CONT'D						
DEPT	COURSE	TITLE	DAY TIME	BLDG ROOM	INSTRUCTOR	DEPT	COURSE	TITLE	DAY TIME	BLDG ROOM	INSTRUCTOR	DEPT	COURSE	TITLE	DAY TIME	BLDG ROOM	INSTRUCTOR	
SLN	SECTION	CRD	COMMENTS	COMMENTS	COMMENTS	SLN	SECTION	CRD	COMMENTS	COMMENTS	COMMENTS	SLN	SECTION	CRD	COMMENTS	COMMENTS	COMMENTS	
POL 5	212	PHIL OF FEMINISM (I&S)				POL 5	343	POL & CHANGE-SEASIA (I&S)				POL 5	448	EUROPEAN COMMUNITY (I&S)				
6178	A 5	TTh 130-320	SMI 205	BRIGHT, C		6194	A 5	MWThF 930-1020	SAV 341	LEV, D		6213	A 5	MW 130-320	SAV 316	KOTTMEYER, W		
OFFERED JOINTLY WITH WOMEN 206 A NO FRESHMEN (PD.1)						OFFERED JOINTLY WITH SISSE 343 A NO FRESHMEN POL 5 MAJORS ONLY (PD.1)						NO FRESHMEN POL 5, EURO MAJORS ONLY (PD.1)						
POL 5	273	CONCEPT OF POWER (I&S)				POL 5	353	U S CONGRESS (I&S)				POL 5	480	3RD WORLD STATE SOC (I&S)				
6180	A 5	MWThF 1030-1120	DEH 216			6195	A 5	TTh 1130-120	JHN 101	HAMMERBACK, K		6214	A 5	MW 130-320	THO 119	SCHLICHTE, K		
MEETS WRITING COURSE REQUIREMENT NO FRESHMEN POL 5 MAJORS ONLY (PD.1)						NO FRESHMEN POL 5 MAJORS ONLY (PD.1) PREREQ: POL 5 202						OFFERED JOINTLY WITH SIS 456 A NO FRESHMEN POL 5, SIS MAJORS ONLY (PD.1)						
POL 5	303	AM PUBLIC POLICY (I&S)				POL 5	381	AM CIVIL LIBERTY (I&S)				POL 5	481	MASS MEDIA LAW (I&S)				
6181	A 5	TTh 130-320	SMI 102	JONES, B		6196	AA 5	MWF 1030-1120	SAV 239	MCLAUCHLAN, W		6215	AA 5	MWTh 930-1020	CMU 120	KIELBOWICZ, R		
MEETS WRITING COURSE REQUIREMENT NO FRESHMEN POL 5 MAJORS ONLY (PD.1)						MEETS WRITING COURSE REQUIREMENT NO FRESHMEN POL 5, SO JU, CMU MAJORS ONLY (PD.1)						OFFERED JOINTLY WITH CMU 440 AA NO FRESHMEN POL 5 MAJORS ONLY (PD.1)						
POL 5	304	AM PRESS & POLITICS (I&S)				POL 5	381	AM CIVIL LIBERTY (I&S)				POL 5	481	MASS MEDIA LAW (I&S)				
6182	A 5	TTh 930-1120	PAB A102	PEMBER, D		6197	AB 5	MWF 1030-1120	SAV 239	MCLAUCHLAN, W		6216	AB 5	MWTh 930-1020	CMU 120	KIELBOWICZ, R		
OFFERED JOINTLY WITH CMU 341 A NO FRESHMEN POL 5 MAJORS ONLY (PD.1)						MEETS WRITING COURSE REQUIREMENT NO FRESHMEN POL 5, SO JU, CMU MAJORS ONLY (PD.1)						OFFERED JOINTLY WITH CMU 440 AB NO FRESHMEN POL 5 MAJORS ONLY (PD.1)						
POL 5	305	POL & COMMUNICATION (I&S)				POL 5	381	AM CIVIL LIBERTY (I&S)				POL 5	481	MASS MEDIA LAW (I&S)				
6183	A 5	MW 1230-220	BAG 261			6198	AC 5	MWF 1030-1120	SAV 239	MCLAUCHLAN, W		6217	AC 5	MWTh 930-1020	CMU 120	KIELBOWICZ, R		
NO FRESHMEN POL 5 MAJORS ONLY (PD.1)						MEETS WRITING COURSE REQUIREMENT NO FRESHMEN POL 5, SO JU, CMU MAJORS ONLY (PD.1)						OFFERED JOINTLY WITH CMU 440 AC NO FRESHMEN POL 5 MAJORS ONLY (PD.1)						
POL 5	308	ANCIENT POL THOUGHT (I&S)				POL 5	381	AM CIVIL LIBERTY (I&S)				POL 5	481	MASS MEDIA LAW (I&S)				
6184	A 5	TTh 130-320	SMI 211	MAYERFELD, J		6199	AD 5	MWF 1030-1120	SAV 239	MCLAUCHLAN, W		6218	AD 5	MWTh 930-1020	CMU 120	KIELBOWICZ, R		
MEETS WRITING COURSE REQUIREMENT NO FRESHMEN POL 5 MAJORS ONLY (PD.1)						MEETS WRITING COURSE REQUIREMENT NO FRESHMEN POL 5, SO JU, CMU MAJORS ONLY (PD.1)						OFFERED JOINTLY WITH CMU 440 AD NO FRESHMEN POL 5 MAJORS ONLY (PD.1)						
POL 5	313	WOMEN IN POLITICS (I&S)				POL 5	381	AM CIVIL LIBERTY (I&S)				POL 5	481	MASS MEDIA LAW (I&S)				
6185	A 5	MWThF 930-1020	CHL 015	HARTSOCK, N		6200	AE 5	MWF 1030-1120	SAV 239	MCLAUCHLAN, W		6219	A 5	TTh 930-1120	EEB 042	CHAN, A		
OFFERED JOINTLY WITH WOMEN 313 A NO FRESHMEN POL 5 MAJORS ONLY (PD.1)						NO FRESHMEN POL 5, SO JU, CMU MAJORS ONLY (PD.1)						OFFERED JOINTLY WITH CMU 420 A NO FRESHMEN						
POL 5	321	AMER FOREIGN POLICY (I&S)				POL 5	381	AM CIVIL LIBERTY (I&S)				POL 5	481	MASS MEDIA LAW (I&S)				
6186	A 5	MW 1230-220	MUS 213	LAWSON, K		6201	AF 5	MWF 1030-1120	JHN 214	MCLAUCHLAN, W		6220	A 5	MW 1230-220	SMI 107	WILKERSON, J		
NO FRESHMEN POL 5 MAJORS ONLY (PD.1)						NO FRESHMEN POL 5, SO JU, CMU MAJORS ONLY (PD.1)						POL 5 MAJORS ONLY (PD.1)						
POL 5	324	EUROPE IN WORLD POL (I&S)				POL 5	381	AM CIVIL LIBERTY (I&S)				POL 5	481	MASS MEDIA LAW (I&S)				
6187	A 5	MWF 930-1050	CMU 332	SMITH, P		6202	AA 5	MW 230-420	SAV 142	MAYERFELD, J		6221	A 5	MW 1230-220	SMI 107	WILKERSON, J		
NO FRESHMEN POL 5 MAJORS ONLY (PD.1)						SENIORS ONLY (PD.1) POL 5, SO JU MAJORS ONLY (PD.1) NO FRESHMEN (PD.2&3) "JUSTICE"						POL 5 MAJORS ONLY (PD.1)						
POL 5	329	GLOBAL COMMUNICATN (I&S)				POL 5	381	AM CIVIL LIBERTY (I&S)				POL 5	481	MASS MEDIA LAW (I&S)				
6188	AA 5	MWTh 1030-1120	CMU 120	GIFFARD, C		6203	A 5	TTh 130-320	CMU 8006	MERCER, J		6222	A 5	TO BE ARRANGED				
OFFERED JOINTLY WITH CMU 320 AA NO FRESHMEN POL 5 MAJORS ONLY (PD.1)						NO FRESHMEN POL 5 MAJORS ONLY (PD.1) "INTL SECURITY"						>6222 A 5 TO BE ARRANGED * * H MEETS WRITING COURSE REQUIREMENT						
POL 5	324	EUROPE IN WORLD POL (I&S)				POL 5	381	AM CIVIL LIBERTY (I&S)				POL 5	481	MASS MEDIA LAW (I&S)				
6189	AB 5	MWTh 1030-1120	CMU 120	GIFFARD, C		6204	A 5	MW 130-320	SAV H250	CAPORASO, J		6223	A 5	TO BE ARRANGED				
OFFERED JOINTLY WITH CMU 320 AB NO FRESHMEN POL 5 MAJORS ONLY (PD.1)						MEETS WRITING COURSE REQUIREMENT POL 5 HONOR STDS ONLY PLUS ONE HR *						>6223 A 5 TO BE ARRANGED * * H MEETS WRITING COURSE REQUIREMENT						
POL 5	329	GLOBAL COMMUNICATN (I&S)				POL 5	381	AM CIVIL LIBERTY (I&S)				POL 5	481	MASS MEDIA LAW (I&S)				
6190	AC 5	MWTh 1030-1120	CMU 120	GIFFARD, C		6205	AB 3-5	TTh 130-220	PAR 108	LOCKE, H		6224	A 5	MW 130-320	SAV 335	WARD, M		
OFFERED JOINTLY WITH CMU 320 AC NO FRESHMEN POL 5 MAJORS ONLY (PD.1)						OFFERED JOINTLY WITH PB AF 399 AA RELIGION & PUBLIC POLICY						GRADS ONLY GRAD METHODS CRS III						
POL 5	324	EUROPE IN WORLD POL (I&S)				POL 5	381	AM CIVIL LIBERTY (I&S)				POL 5	481	MASS MEDIA LAW (I&S)				
6191	AD 5	MWTh 1030-1120	CMU 120	GIFFARD, C		6206	AB 3-5	TTh 130-220	PAR 108	LOCKE, H		6225	A 5	TO BE ARRANGED				
OFFERED JOINTLY WITH CMU 320 AD NO FRESHMEN POL 5 MAJORS ONLY (PD.1)						OFFERED JOINTLY WITH RELIG 490 AB RELIGION & PUBLIC POLICY						>6225 A 5 TO BE ARRANGED * * >6226 B 5 TO BE ARRANGED * * CREDIT/NO CREDIT ONLY						
POL 5	341	CANADA GOVT & POLIT (I&S)				POL 5	381	AM CIVIL LIBERTY (I&S)				POL 5	481	MASS MEDIA LAW (I&S)				
6192	A 5	TTh 130-320	THO 135	JACKSON, W		6207	AA 3-5	TTh 130-220	PAR 108	LOCKE, H		6226	B 5	TO BE ARRANGED				
OFFERED JOINTLY WITH SISCA 341 A MEETS WRITING COURSE REQUIREMENT NO FRESHMEN POL 5 MAJORS ONLY (PD.1)						POL 5 MAJORS ONLY (PD.1) TOPIC: "ELECTIONS, ELECTORAL SYSTEMS & DEMOCRACY" OPTIONAL SR SEMINAR						POL 5 MAJORS ONLY (PD.1) POL 5 MAJORS ONLY (PD.1) POL 5 MAJORS ONLY (PD.1) POL 5 MAJORS ONLY (PD.1) POL 5 MAJORS ONLY (PD.1) POL 5 MAJORS ONLY (PD.1) POL 5 MAJORS ONLY (PD.1) POL 5 MAJORS ONLY (PD.1)						
POL 5	341	CANADA GOVT & POLIT (I&S)				POL 5	381	AM CIVIL LIBERTY (I&S)				POL 5	481	MASS MEDIA LAW (I&S)				
6192	A 5	TTh 130-320	THO 135	JACKSON, W		6208	AB 3-5	TTh 130-220	PAR 108	LOCKE, H		6227	A 3	MW 130-320	JHN 111	WHITING, S		
OFFERED JOINTLY WITH SISCA 341 A MEETS WRITING COURSE REQUIREMENT NO FRESHMEN POL 5 MAJORS ONLY (PD.1)						OFFERED JOINTLY WITH EURO 490 A "ENLARGEMENT OF THE EUROP"						OFFERED JOINTLY WITH SISEA 532 A GRADS ONLY						

SYMBOLS

VLPA = Visual, Literary and Performing Arts
I&S = Individuals and Societies
NW = Natural World
NSR = Quantitative, Symbolic, or Formal Reasoning
C = English Composition

H = Honors Course
> = Limited enrollment in this section, students
must obtain Entry Code or Faculty Number
% = New Course (See front of Time Schedule)
"How to Read Course Listings" (See back of Time Schedule)

PD1 = Period I (Feb. 20-Mar. 8)
PD2 = Period II (Mar. 9-Mar. 29)
PD3 = Period III (Mar. 30-Apr. 12)
PD4 = Period IV (Apr. 13-May 17)

DEPT COURSE TITLE
SLN SECTION CRD DAY TIME BLDG ROOM INSTRUCTOR
SPEC CODE COMMENTS

DEPT COURSE TITLE
SLN SECTION CRD DAY TIME BLDG ROOM INSTRUCTOR
SPEC CODE COMMENTS

DEPT COURSE TITLE
SLN SECTION CRD DAY TIME BLDG ROOM INSTRUCTOR
SPEC CODE COMMENTS

POLITICAL SCIENCE CONT'D

POL S 539 INTL RELAT NE ASIA
6234 A 5 T 230-520 SHI 109 HELLMANN, D
OFFERED JOINTLY WITH SISEA 551 A
GRADS ONLY

POL S 542 SEM STATE & SOCIETY
6235 A 5 T 330-520 THO 215 MIGDAL, J
OFFERED JOINTLY WITH SIS 542 A

POL S 544 COMP GOVT TOPICS
6236 A 3 M 330-520 SAV 311 GILL, A
OFFERED JOINTLY WITH SISLA 490 B
GRADS ONLY
LATIN AMERICAN POLITICS

POL S 572 ADM & EXEC LEADRSHP
6237 U 3 W 630-850P PAR 212 THOMPSON, R
OFFERED JOINTLY WITH PB AF 503 U
GRADS ONLY

POL S 573 PUB POLICY TOPICS
6238 A 3-5 T 330-520 SAV 335 SMITH, M
GRADS ONLY
INTEREST GROUPS

POL S 587 URBAN REFORM POL
6239 A 3 W 1230-220 SHI 113 OLSON, D
GRADS ONLY

POL S 590 POL BEHAVIOR
6240 A 3 Th 130-320 SAV 209 BENNETT, W
GRADS ONLY
"PERSONALIZATION OF POLITICS IN
SOCIETY"

POL S 597 DIRECTED READINGS
>6241 A 1-9 TO BE ARRANGED * *
CREDIT/NO CREDIT ONLY
GRADS ONLY

POL S 598 INDEP WRITING I
>6242 A 3-5 TO BE ARRANGED * *

POL S 599 INDEP WRITING II
>6243 A 3-5 TO BE ARRANGED * *

POL S 600 RESEARCH/READINGS
>6244 A 1-10 TO BE ARRANGED * *
>6245 B 1-10 TO BE ARRANGED * *
CREDIT/NO CREDIT ONLY

POL S 700 MASTERS THESIS
>6246 A 1-10 TO BE ARRANGED * *
>6247 B 1-10 TO BE ARRANGED * *
CREDIT/NO CREDIT ONLY

POL S 800 DOCTORAL DISSERTATN
>6248 A 1-10 TO BE ARRANGED * *
>6249 B 1-10 TO BE ARRANGED * *
CREDIT/NO CREDIT ONLY

SOCIETY & JUSTICE

SO JU 275 MURDER (I&S)
6780 AA 5 MWTh 1030-1120 KNE 220 WEIS, J
X TTh 830-920 DEN 205
OFFERED JOINTLY WITH SOC 275 AA

6781 AB 5 MWTh 1030-1120 KNE 220 WEIS, J
X TTh 930-1020 SAV 245
OFFERED JOINTLY WITH SOC 275 AB

6782 AC 5 MWTh 1030-1120 KNE 220 WEIS, J
X TTh 1030-1120 SAV 245
OFFERED JOINTLY WITH SOC 275 AC

6783 AD 5 MWTh 1030-1120 KNE 220 WEIS, J
X TTh 1230-120 SAV 245
OFFERED JOINTLY WITH SOC 275 AD

6784 AE 5 MWTh 1030-1120 KNE 220 WEIS, J
X WF 830-920 SAV 241
OFFERED JOINTLY WITH SOC 275 AE

6785 AF 5 MWTh 1030-1120 KNE 220 WEIS, J
X WF 930-1020 SAV 241
OFFERED JOINTLY WITH SOC 275 AF

6786 AG 5 MWTh 1030-1120 KNE 220 WEIS, J
X WF 930-1020 SAV 343
OFFERED JOINTLY WITH SOC 275 AG

6787 AH 5 MWTh 1030-1120 KNE 220 WEIS, J
X WF 1230-120 SAV 343
OFFERED JOINTLY WITH SOC 275 AH

SO JU 310 RESEARCH IN SO/JU (I&S)
>6788 A 1-5 TO BE ARRANGED * *
SO JU MAJORS ONLY
INSTRUCTOR I.D. SHI 215

SO JU 400 SO JU SEMINAR (I&S)
>6790 A 3 W 230-420 SHI 107 SCHRAM, D
SENIORS ONLY
SO JU MAJORS ONLY

SO JU 401 FIELD EXPERIENCE
>6791 A 5 Th 1130-1220 EEB 316 PENDLETON, M
SO JU MAJORS ONLY

SO JU 473 CORRECTIONS (I&S)
>6793 A 5 TTh 1230-250 EEB 045 VON CLEVE, E
OFFERED JOINTLY WITH SOC 473 A
NO FRESHMEN
SO JU MAJORS ONLY (PD.1)

SO JU 499 READINGS IN SO/JU
>6794 A 1-5 TO BE ARRANGED * *
SO JU MAJORS ONLY
INSTRUCTOR PERM REQD SHI 101
INSTRUCTOR I.D. GWN 107

PSYCHOLOGY

PSYCH 101 PSYCH AS SOC SCI (I&S)
6290 A 5 MWThF 930-1020 KNE 120 MANGELSDORF
NO PSYCH MAJORS
OPT'L LINK WRIT COURSE:SEE ENGL 198

6291 B 5 MWThF 1130-1220 KNE 210 PASSER, M
NO PSYCH MAJORS

PSYCH 102 PSYCH - NATURAL SCI (NW)
6292 A 5 MWThF 1030-1120 GUG 224 DOUGLAS, R
NO PSYCH MAJORS
ADD CODE REQUIRED (PD.3)

PREREQ ALL SECTIONS: PSYCH 102 OR BIOL 201

PSYCH 200 COMP ANIM BEHAV (NW)
6293 AA 5 MWThF 1230-120 ARC 147 BARASH, D
T 830-920 AND 008

6294 AB 5 MWThF 1230-120 ARC 147 BARASH, D
T 830-920 AND 010

6295 AC 5 MWThF 1230-120 ARC 147 BARASH, D
T 830-920 BNS 117

6296 AD 5 MWThF 1230-120 ARC 147 BARASH, D
T 930-1020 EEB 222

6297 AE 5 MWThF 1230-120 ARC 147 BARASH, D
T 930-1020 LOW 102

6298 AF 5 MWThF 1230-120 ARC 147 BARASH, D
T 930-1020 LOW 105

6299 AG 5 MWThF 1230-120 ARC 147 BARASH, D
T 1130-1220 BNS 203

6300 AH 5 MWThF 1230-120 ARC 147 BARASH, D
T 1130-1220 AND 008

6301 AI 5 MWThF 1230-120 ARC 147 BARASH, D
T 1130-1220 AND 010

6302 AJ 5 MWThF 1230-120 ARC 147 BARASH, D
T 1230-120 LOW 222

6303 AK 5 MWThF 1230-120 ARC 147 BARASH, D
T 1230-120 LOW 220

6304 AL 5 MWThF 1230-120 ARC 147 BARASH, D
T 1230-120 AND 010

**PSYCH 205 ALL SECTIONS - PREREQ: PSYCH 101, 102,
OR EQUIVALENT**

PSYCH 205 PERS & INDIV DIFFS (I&S)
6305 AA 4 MW 130-250 KNE 220 SMITH, R
F 930-1020 BNS 115

6306 AB 4 MW 130-250 KNE 220 SMITH, R
F 930-1020 LOW 217

6307 AC 4 MW 130-250 KNE 220 SMITH, R
F 1030-1120 AND 008

6308 AD 4 MW 130-250 KNE 220 SMITH, R
F 1030-1120 LOW 217

6309 AE 4 MW 130-250 KNE 220 SMITH, R
F 1230-120 BNS 203

6310 AF 4 MW 130-250 KNE 220 SMITH, R
F 1230-120 GLD 435

6311 AG 4 MW 130-250 KNE 220 SMITH, R
F 130-220 AND 010

6312 AH 4 MW 130-250 KNE 220 SMITH, R
F 130-220 GLD 117

**PSYCH 209 ALL SECTIONS - PREREQ: PSYCH 101, 102
OR EQUIV**

PSYCH 209 FDMNTLS PSYCH RSCH
6315 AA 4 MTW 1130-1220 EEB 105 LEONESIO, R
F 830-920 BNS 115
SOPHMRS, JUNIORS ONLY (PD.1)
ADD CODE REQUIRED (PD.3)

6316 AB 4 MTW 1130-1220 EEB 105 LEONESIO, R
F 830-920 BAG 108
SOPHMRS, JUNIORS ONLY (PD.1)
ADD CODE REQUIRED (PD.3)

6317 AC 4 MTW 1130-1220 EEB 105 LEONESIO, R
F 930-1020 LOW 218
SOPHMRS, JUNIORS ONLY (PD.1)
ADD CODE REQUIRED (PD.3)

6318 AD 4 MTW 1130-1220 EEB 105 LEONESIO, R
F 930-1020 JHN 111
SOPHMRS, JUNIORS ONLY (PD.1)
ADD CODE REQUIRED (PD.3)

6319 AE 4 MTW 1130-1220 EEB 105 LEONESIO, R
F 1130-1220 AND 008
SOPHMRS, JUNIORS ONLY (PD.1)
ADD CODE REQUIRED (PD.3)

6320 AF 4 MTW 1130-1220 EEB 105 LEONESIO, R
F 1130-1220 CHL 025
SOPHMRS, JUNIORS ONLY (PD.1)
ADD CODE REQUIRED (PD.3)

6321 AG 4 MTW 1130-1220 EEB 105 LEONESIO, R
F 1230-120 BAG 331A
SOPHMRS, JUNIORS ONLY (PD.1)
ADD CODE REQUIRED (PD.3)

6322 AH 4 MTW 1130-1220 EEB 105 LEONESIO, R
F 1230-120 CHL 025
SOPHMRS, JUNIORS ONLY (PD.1)
ADD CODE REQUIRED (PD.3)

PSYCH 210 HUMAN SEXUALITY (I&S)
6323 A 5 MWThF 130-220 KNE 130 MC DERMOTT, L
PERIOD III: ENTRY CODE CONTROLLED:
EC WILL ONLY BE GIVEN TO GRADUATING
SENIORS

**PSYCH 213 ALL SECTIONS - PREREQ: PSYCH 209, AND
MATH 111 OR 120**

PSYCH 213 ELEM PSYCH STAT (QSR)
6324 A 6 MWF 1230-220 EEB 105 CALOGERO, M
PSYCH MAJORS ONLY
ADD CODE REQUIRED (PD.3)
NON MAJORS REQ EC FOR ALL 3 PERIODS

6325 U 6 TTh 600-850P GWN 201
PSYCH MAJORS ONLY (PD.1&2)
PSYCH MAJORS ONLY (PD.3)
NON-PSYCH MAJORS REQUIRE EC'S FOR
ALL THREE PERIODS

**PSYCH 217 ALL SECTIONS - PREREQ: PSYCH 209 AND
MATH 112 OR 124, OR PERM OF INSTR: NON PSYCH
MAJORS REQUIRE ENTRY CODE**

PSYCH 217 PSYCH PROB & STAT (QSR)
6326 AA 4 MTW 930-1020 GWN 201 HA, J
Th 930-1020 JHN 006
PSYCH MAJORS ONLY

6327 AB 4 MTW 930-1020 GWN 201 HA, J
F 930-1020 AND 008
PSYCH MAJORS ONLY

6328 AC 4 MTW 930-1020 GWN 201 HA, J
Th 1030-1120 MEB 242
PSYCH MAJORS ONLY

6329 AD 4 MTW 930-1020 GWN 201 HA, J
F 1030-1120 AND 010
PSYCH MAJORS ONLY

**PSYCH 218 ALL SECTIONS - PREREQ: PSYCH 217;
NON PSYCH MAJORS REQUIRE EC**

PSYCH 218 STAT INFERENCE (QSR)
6330 AA 4 MTW 930-1020 AND 223 LOFTUS, G
Th 930-1020 MEB 102
PSYCH MAJORS ONLY

6331 AB 4 MTW 930-1020 AND 223 LOFTUS, G
Th 930-1020 JHN 111
PSYCH MAJORS ONLY

6332 AC 4 MTW 930-1020 AND 223 LOFTUS, G
Th 930-1020 PAR 322
PSYCH MAJORS ONLY

6333 AD 4 MTW 930-1020 AND 223 LOFTUS, G
F 930-1020 CHL 025
PSYCH MAJORS ONLY

6334 AE 4 MTW 930-1020 AND 223 LOFTUS, G
F 930-1020 PAB 8164
PSYCH MAJORS ONLY

PSYCH 222 SURV-PHYSIOL PSYCH (NW)

6335 A 3 MWF 130-220 ARC 147 FITTS
PREREQ: MAJOR STANDING IN A
BIOLOGICAL SCIENCE OR EITHER
101 OR 102

COLLEGE OF ARTS & SCIENCES

SPRING QUARTER 1998

DEPT	COURSE	TITLE	SLN	SECTION	CRD	DAY	TIME	BLDG	ROOM	INSTRUCTOR	DEPT	COURSE	TITLE	SLN	SECTION	CRD	DAY	TIME	BLDG	ROOM	INSTRUCTOR	DEPT	COURSE	TITLE	SLN	SECTION	CRD	DAY	TIME	BLDG	ROOM	INSTRUCTOR
			COMMENTS						COMMENTS						COMMENTS						COMMENTS						COMMENTS					
PSYCHOLOGY CONT'D																																
<p>PSYCH 231 LABS - PREREQ: 209, 213 OR 217; EC/DC (PD. 3) FROM INSTRUTOR; THE PSYCH DEPT RESERVES THE RIGHT TO DROP STUDENTS WHO HAVE NOT ATTENDED THEIR 200 LEVEL LAB CLASS OR CONTACTED THE INSTR BY THE SECOND CLASS MEETING.</p>																																
<p>PSYCH 231 LAB HUMAN PERFORM (I&S)</p> <p>6337 ZH 4 TTBF 930-1120 GTH 053 TRAYNOR, C TTBF 930-1120 GTH 057 MEETS WRITING COURSE REQUIREMENT PSYCH MAJORS ONLY ADD CODE REQUIRED (PD.3) DROP CODE REQUIRED (PD.344)</p> <p>6338 ZO 4 MWF 1130-120 GTH 053 TRAYNOR, C MWF 1130-120 GTH 057 MEETS WRITING COURSE REQUIREMENT PSYCH MAJORS ONLY ADD CODE REQUIRED (PD.3) DROP CODE REQUIRED (PD.344)</p> <p>6339 ZP 4 MWF 130-320 GTH 053 TRAYNOR, C MWF 130-320 GTH 057 MEETS WRITING COURSE REQUIREMENT PSYCH MAJORS ONLY ADD CODE REQUIRED (PD.3) DROP CODE REQUIRED (PD.344)</p>																																
<p>PSYCH 232 LABS - PREREQ: 209, 213 OR 217; EC/DC (PD. 3) FROM INSTR; PSYCH DEPT RESERVES THE RIGHT TO DROP STUDENTS WHO HAVE NOT ATTENDED THEIR 200 LEVEL LAB CLASS OR CONTACTED THE INSTRUTOR BY THE SECOND CLASS MEETING. PLUS ADD'L TIME *</p>																																
<p>PSYCH 232 LAB ANIMAL LEARNING (NW)</p> <p>6340 ZH 4 MTWTF 930-1020 GTH 051 BUCK, S MEETS WRITING COURSE REQUIREMENT PSYCH MAJORS ONLY ADD CODE REQUIRED (PD.3) DROP CODE REQUIRED (PD.344)</p> <p>6341 ZO 4 MTWTF 1130-1220 GTH 051 BUCK, S MEETS WRITING COURSE REQUIREMENT PSYCH MAJORS ONLY ADD CODE REQUIRED (PD.3) DROP CODE REQUIRED (PD.344)</p> <p>6342 ZP 4 MTWTF 1230-120 GTH 051 BUCK, S MEETS WRITING COURSE REQUIREMENT PSYCH MAJORS ONLY ADD CODE REQUIRED (PD.3) DROP CODE REQUIRED (PD.344)</p>																																
<p>PSYCH 233 LABS - PREREQ: PSYCH 101 OR 102, 209, 213 OR 217, AND 200 OR BIOL 202 OR EQUIV; PLUS ADD'L TIME *; EC/DC GTH 114; PSYCH DEPT RESERVES THE RIGHT TO DROP STUDENTS WHO HAVE NOT ATTENDED THEIR 200 LEVEL LAB CLASS OR CONTACTED THE INSTR BY THE SECOND CLASS MEETING.</p>																																
<p>PSYCH 233 LAB ANIMAL BEHAVIOR (NW)</p> <p>6343 ZH 5 MWF 930-1120 HCK 343 BREKOWITZ, E MEETS WRITING COURSE REQUIREMENT PSYCH MAJORS ONLY DROP CODE REQUIRED (PD.344)</p>																																
<p>PSYCH 305 ALL SECTIONS - PREREQ: 10 CREDITS IN PSYCH TO INCLUDE 101 OR 102 OR EQUIV.</p>																																
<p>PSYCH 305 ABNORMAL PSYCHOLOGY (I&S)</p> <p>6344 AA 5 MTWTh 1030-1120 GWN 301 CHUN, D F 930-1020 CHL 019 OPT'L LINK WRIT COURSE:SEE ENGL 198</p> <p>6345 AB 5 MTWTh 1030-1120 GWN 301 CHUN, D F 930-1020 JHN 223 OPT'L LINK WRIT COURSE:SEE ENGL 198</p> <p>6346 AC 5 MTWTh 1030-1120 GWN 301 CHUN, D F 1030-1120 CHL 019 OPT'L LINK WRIT COURSE:SEE ENGL 198</p> <p>6347 AD 5 MTWTh 1030-1120 GWN 301 CHUN, D F 1030-1120 EEB 031 OPT'L LINK WRIT COURSE:SEE ENGL 198</p> <p>6348 AE 5 MTWTh 1030-1120 GWN 301 CHUN, D F 1230-120 BAG 106 OPT'L LINK WRIT COURSE:SEE ENGL 198</p>																																
<p>6349 AF 5 MTWTh 1030-1120 GWN 301 CHUN, D F 1230-120 CHL 101 OPT'L LINK WRIT COURSE:SEE ENGL 198</p> <p>6350 AG 5 MTWTh 1030-1120 GWN 301 CHUN, D F 130-220 BAG 106 OPT'L LINK WRIT COURSE:SEE ENGL 198</p> <p>6351 AH 5 MTWTh 1030-1120 GWN 301 CHUN, D F 130-220 BAG 108 OPT'L LINK WRIT COURSE:SEE ENGL 198</p>																																
<p>PSYCH 306 ALL SECTIONS - PREREQ: PSYCH 101, 102 OR EQUIV</p>																																
<p>PSYCH 306 DEVELOPMENTAL PSYCH (I&S)</p> <p>6352 AA 5 MTWTh 830-920 GWN 301 WASSER, L F 830-920 ARC 019 OPT'L LINK WRIT COURSE:SEE ENGL 198</p> <p>6353 AB 5 MTWTh 830-920 GWN 301 WASSER, L F 830-920 ARC 021 OPT'L LINK WRIT COURSE:SEE ENGL 198</p> <p>6354 AC 5 MTWTh 830-920 GWN 301 WASSER, L F 930-1020 PAB A212 OPT'L LINK WRIT COURSE:SEE ENGL 198</p> <p>6355 AD 5 MTWTh 830-920 GWN 301 WASSER, L F 930-1020 CHL 105 OPT'L LINK WRIT COURSE:SEE ENGL 198</p> <p>6356 AE 5 MTWTh 830-920 GWN 301 WASSER, L F 1130-1220 BNS 203 OPT'L LINK WRIT COURSE:SEE ENGL 198</p> <p>6357 AF 5 MTWTh 830-920 GWN 301 WASSER, L F 1130-1220 CHL 019 OPT'L LINK WRIT COURSE:SEE ENGL 198</p> <p>6358 AG 5 MTWTh 830-920 GWN 301 WASSER, L F 1230-120 CHL 105 OPT'L LINK WRIT COURSE:SEE ENGL 198</p> <p>6359 AH 5 MTWTh 830-920 GWN 301 WASSER, L F 1230-120 CHL 019 OPT'L LINK WRIT COURSE:SEE ENGL 198</p>																																
<p>PSYCH 322 INTRO DRUGS & BEHAV (NW)</p> <p>6360 A 3 MWF 830-920 JHN 301 DIAZ, J PREREQ: PSYCH 222</p>																																
<p>PSYCH 333 ALL SECTIONS - PREREQ: 101 OR 102 OR EQUIV OR PERM</p>																																
<p>PSYCH 333 SEN/PERCPT PROCESS (NW)</p> <p>6361 AA 4 MWF 1230-120 JHN 301 COVEY, E T 930-1020 LOW 113</p> <p>6362 AB 4 MWF 1230-120 JHN 301 COVEY, E T 1030-1120 SWS 8010</p> <p>6363 AC 4 MWF 1230-120 JHN 301 COVEY, E T 1230-120 CHL 101</p> <p>6364 AD 4 MWF 1230-120 JHN 301 COVEY, E T 130-220 PAB A212</p>																																
<p>PSYCH 335 HUMAN FACTORS (I&S)</p> <p>6365 A 4 TTh 130-320 CHL 025 KERR, F ADD CODE REQUIRED (PD.3) PREREQ:101 OR 102, & 209 OR EQUIV</p>																																
<p>PSYCH 345 ALL SECTIONS - PREREQ: PSYCH 101, 102 OR EQUIV</p>																																
<p>PSYCH 345 SOCIAL PSYCHOLOGY (I&S)</p> <p>6366 AA 5 MTWTh 1130-1220 EEB 105 SHODA, Y W 830-920 AND 008</p> <p>6367 AB 5 MTWTh 1130-1220 EEB 105 SHODA, Y WF 830-920 BNS 203</p> <p>6368 AC 5 MTWTh 1130-1220 EEB 105 SHODA, Y W 930-1020 AND 008</p> <p>6369 AD 5 MTWTh 1130-1220 EEB 105 SHODA, Y W 930-1020 EEB 026</p> <p>6370 AE 5 MTWTh 1130-1220 EEB 105 SHODA, Y W 1130-1220 CHL 019</p> <p>6371 AF 5 MTWTh 1130-1220 EEB 105 SHODA, Y W 1130-1220 CHL 105</p> <p>6372 AG 5 MTWTh 1130-1220 EEB 105 SHODA, Y W 1230-120 GLD 436</p> <p>6373 AH 5 MTWTh 1130-1220 EEB 105 SHODA, Y W 1230-120 BNS 113</p>																																
<p>PSYCH 350 H-RSCH SEM IN PSYCH</p> <p>>6374 A 2 TO BE ARRANGED * * * * * TELLER, D H OFFERED JOINTLY WITH PSYCH 450 A MEETS WRITING COURSE REQUIREMENT EC EMAIL: profce11@u.washington.edu HONORS & DISTINCTION MJ ONLY</p>																																
<p>PSYCH 355 ALL SECTIONS - PREREQ: 101 OR 102</p>																																
<p>PSYCH 355 COGNITIVE PSYCH (I&S)</p> <p>6375 AA 5 MTWTh 1230-120 JHN 006 T 930-1020 EEB 108 PSYCH MAJORS ONLY (PD.1)</p> <p>6376 AB 5 MTWTh 1230-120 JHN 006 T 1030-1120 SWS 230 PSYCH MAJORS ONLY (PD.1)</p> <p>6377 AC 5 MTWTh 1230-120 JHN 006 T 1230-120 BNS 113 PSYCH MAJORS ONLY (PD.1)</p> <p>6378 AD 5 MTWTh 1230-120 JHN 006 T 130-220 GLD 435 PSYCH MAJORS ONLY (PD.1)</p>																																
<p>PSYCH 357 PSYCHOBOL OF WOMEN (NW)</p> <p>6379 AA 5 TTh 930-1120 SAV 239 KENNEY, N Th 130-220 SAV 241 OFFERED JOINTLY WITH WOMEN 357 AA ADD CODE REQUIRED (PD.3)</p> <p>6380 AB 5 TTh 930-1120 SAV 239 KENNEY, N Th 130-220 SAV 316 OFFERED JOINTLY WITH WOMEN 357 AB ADD CODE REQUIRED (PD.3)</p> <p>6381 AC 5 TTh 930-1120 SAV 239 KENNEY, N F 830-920 JHN 214 OFFERED JOINTLY WITH WOMEN 357 AC ADD CODE REQUIRED (PD.3)</p> <p>6382 AD 5 TTh 930-1120 SAV 239 KENNEY, N F 930-1020 JHN 214 OFFERED JOINTLY WITH WOMEN 357 AD ADD CODE REQUIRED (PD.3)</p> <p>6383 AE 5 TTh 930-1120 SAV 239 KENNEY, N F 1030-1120 BAG 331A OFFERED JOINTLY WITH WOMEN 357 AE ADD CODE REQUIRED (PD.3)</p> <p>6384 AF 5 TTh 930-1120 SAV 239 KENNEY, N F 1030-1120 JHN 437 OFFERED JOINTLY WITH WOMEN 357 AF ADD CODE REQUIRED (PD.3)</p> <p>6385 AG 5 TTh 930-1120 SAV 239 KENNEY, N F 1130-1220 JHN 437 OFFERED JOINTLY WITH WOMEN 357 AG ADD CODE REQUIRED (PD.3)</p> <p>6386 AH 5 TTh 930-1120 SAV 239 KENNEY, N F 1230-120 JHN 437 OFFERED JOINTLY WITH WOMEN 357 AH ADD CODE REQUIRED (PD.3)</p>																																
<p>PSYCH 361 LAB-SOCIAL PSYCH (I&S)</p> <p>>6387 ZH 5 TTh 130-320 GTH 057 GREENMALT, A PSYCH MAJORS ONLY EC GTH 207; OR EMAIL: ag9@u.washington.edu; PREREQ: PSYCH 345 & EITHER 213 OR 217. ANY OF WHICH MAY BE TAKEN CONCURR; PLUS ONE HOUR *</p>																																
<p>PSYCH 402 INFANT DEVELOPMENT (I&S)</p> <p>6388 A 3 T 130-420 CHL 019 MELTZOFF, A PSYCH MAJORS ONLY (PD.1) PREREQ: 306 OR 414 & 3R OR SR STND</p>																																
<p>PSYCH 403 MOTIVATION (I&S/NW)</p> <p>6390 A 5 MWF 1230-130 CMU 326 KNIGHT, E PSYCH MAJORS ONLY (PD.1) PREREQ: 101 OR 102</p>																																
<p>PSYCH 409 SOCIOBIOLOGY (NW)</p> <p>6391 AA 5 MTWTh 1230-120 GWN 201 F 1030-1120 EEB 037 OFFERED JOINTLY WITH Z00L 409 AA</p> <p>6392 AB 5 MTWTh 1230-120 GWN 201 F 1230-120 ARC 021 OFFERED JOINTLY WITH Z00L 409 AB</p> <p>6393 AC 5 MTWTh 1230-120 GWN 201 F 130-220 ARC 021 OFFERED JOINTLY WITH Z00L 409 AC</p>																																

SYMBOLS

VLPA = Visual, Literary and Performing Arts	H = Honors Course	PD1 = Period I (Feb. 20-Mar. 8)
I&S = Individuals and Societies	> = Limited enrollment in this section, students must obtain Entry Code or Faculty Number	PD2 = Period II (Mar. 9-Mar. 29)
NW = Natural World	% = New Course (See front of Time Schedule)	PD3 = Period III (Mar. 30-Apr. 12)
QSR = Quantitative, Symbolic, or Formal Reasoning	"How to Read Course Listings" (See back of Time Schedule)	PD4 = Period IV (Apr. 13-May 17)
C = English Composition		

SPRING QUARTER 1998

DEPT COURSE TITLE				DEPT COURSE TITLE				DEPT COURSE TITLE				
SLN SECTION	CRD	DAY TIME	BLDG ROOM	SLN SECTION	CRD	DAY TIME	BLDG ROOM	SLN SECTION	CRD	DAY TIME	BLDG ROOM	INSTRUCTOR
SPEC CODE			INSTRUCTOR	SPEC CODE			INSTRUCTOR	SPEC CODE			INSTRUCTOR	
COMMENTS				COMMENTS				COMMENTS				
PSYCHOLOGY CONT'D												
PSYCH 410 CHLD/ADDL BEHAV DIS (I&S)												
6394	A 5	MWF	1230-150	LOW 113	KATZ, L							
PSYCH MAJORS ONLY (PD.1) PREREQ: PSYCH 305, 306 OR EQUIV												
PSYCH 415 PERSONALITY DEVEL (I&S)												
6396	A 5	MWF	230-350	ARC.021	WILSON, B							
PSYCH MAJORS ONLY (PD.1) PREREQ: 306												
PSYCH 418 PRIMATE SOC BEHAV (NW)												
6398	A 5	TTh	130-320	CHL 015	LOCKARD, J							
MEETS WRITING COURSE REQUIREMENT GRADS, SENIORS, JUNIORS ONLY ADD CODE REQUIRED (PD.3) DROP CODE REQUIRED (PD.344) PREREQ: PSYCH 102 OR AN INTRO ZOOL OR ANTH COURSE 1 ADDT'L HR *												
PSYCH 419 ZOO ANIMAL BEHAVIOR (NW)												
6399	A 5	TTh	230-420	NOC *	KIRKEVOLD, B							
MEETS WRITING COURSE REQUIREMENT NO FRESHMEN, SOPHMS PSYCH MAJORS ONLY ADD CODE REQUIRED (PD.3) DROP CODE REQUIRED (PD.344) NON-PSYCH MAJORS CONTACT BARBARA KIRKEVOLD FOR EC: 543-9887, CHL 126 RECOMMENDED: 200; OR 231, 232, 233; OR 361; OR EQUIV; PLUS 1 HR *												
PSYCH 426 NEUROBIOL LEARN&MEM												
6400	A 4	TTh	130-320	JHN 101	JONES, T							
X PSYCH MAJORS ONLY (PD.1) PR: 222 OR 322 OR 333 OR 421 OR 422 OR 423												
PSYCH 437 MOTOR DEVELOPMENT (NW)												
6401	A 4	MW	130-320	SMI 211	SMOLL, F							
OFFERED JOINTLY WITH PSYCH 560 Q PSYCH MAJORS ONLY (PD.1) ADD CODE REQUIRED (PD.3) PREREQ: 101 OR 102 OR EQUIVALENT (FORMERLY 310 - CANNOT BE REPEATED FOR CREDIT; REQUIRE JR & SR STATUS												
PSYCH 438 SOC PSYCH SPORT I (I&S)												
6402	A 4	MW	1230-220	ARC 021	LITTLE, L							
PSYCH MAJORS ONLY (PD.1) PREREQ: 101												
PSYCH 441 PERCPY PROC (I&S/NW)												
6403	A 5	MTWTF	1030-1120	JHN 119	KNIGHT R							
PSYCH MAJORS ONLY (PD.1) PREREQ: 333 OR EQUIV												
PSYCH 448 SMNR IN PSYCHOLOGY												
6404	A 3	T	130-420	JHN 111	KENNEY, N							
OFFERED JOINTLY WITH WOMEN 490 B PSYCH MAJORS ONLY (PD.1) EC GTH 306; PREREQ: PSYCH/WOMEN 357 OR PERM ON INSTR: ADV PSYCHBIOLOGY OF WOMEN												
6405	C 3	MW	230-350	CHL 101	DASGUPTA, N							
NO FRESHMEN, SOPHMS, JUNIORS, SENIORS STEROTYPING AND PREJUDICE UNDERGRADS REQUIRE ENTRY CODE												
6406	D 4	MW	130-320	BAG 331A	BUCK, S							
HUMAN VISUAL PROCESSES FOR EC E-MAIL: sbuck@u. or 543-6789												
6407	E 3	MW	1230-150	CHL 019	FARROW, R							
PSYCH MAJORS ONLY (PD.1) ANIMAL BEHAVIOR-SEXUAL SELECTION(3) EC-EMAIL: gorilla@u.washington.edu RECOMMENDED: 200 OR 409												
PSYCH 480 H-RSCH SMNR-PSYCH												
6409	A 2	TO BE ARRANGED			TELLER, D							
H OFFERED JOINTLY WITH PSYCH 350 A MEETS WRITING COURSE REQUIREMENT SENIORS ONLY PSYCH MAJORS ONLY EC EMAIL: proftr@u.washington.edu PREREQ: 3 QTRS OF 350; MEMBERS OF PSYCH & HONORS DISTINCTION												
PSYCH 487 LANGUAGE DEVELOPMNT (VLPA/I&S)												
6410	A 5	MWF	130-250	CHL 015	DALE, P							
OFFERED JOINTLY WITH LING 457 A NO FRESHMEN, SOPHMS, JUNIORS PSYCH MAJORS ONLY (PD.1) PREREQ: 306 OR LING 400 & JR OR SR STANDING												
PSYCH 461 ALL SECTIONS-PREREQ:333 OR SPHSC 201												
PSYCH 461 HEARING SCIENCE (NW)												
6411	AA 5	MTWTh	1030-1120	EGL 001	WERNER, L							
W 800-950 SWS 067 OFFERED JOINTLY WITH SPHSC 461 AA DROP CODE REQUIRED												
6412	AB 5	MTWTh	1030-1120	EGL 001	WERNER, L							
W 230-420 SWS 067 OFFERED JOINTLY WITH SPHSC 461 AB DROP CODE REQUIRED												
6413	AC 5	MTWTh	1030-1120	EGL 001	WERNER, L							
W 430-620P SWS 067 OFFERED JOINTLY WITH SPHSC 461 AC DROP CODE REQUIRED												
6414	AD 5	MTWTh	1030-1120	EGL 001	WERNER, L							
F 230-420 SWS 067 OFFERED JOINTLY WITH SPHSC 461 AD												
PSYCH 469 PSYCH OF REASONING (I&S)												
6415	A 4	MW	1230-220	JHN 119	BASSOK, M							
PSYCH MAJORS ONLY (PD.1) PREREQ: INTR0 STATS & EITHER 231, 354, OR 355, OR GRAD												
PSYCH 488 STRESS & COPING (I&S/NW)												
6416	A 4	MW	1230-220	JHN 214	SARASON, I							
X PSYCH MAJORS ONLY PREREQ: 15 CREDITS IN PSYCH OR PERM												
PSYCH 498 UNDERGRAD TEACH EXP												
6418	B 2-3	TO BE ARRANGED										
CREDIT/NO CREDIT ONLY INSTRUCTOR I.D. GTH 119A												
PSYCH 497 UNDERGRD FIELD WORK												
6420	B 1-3	Th	130-320	JHN 223	BARRETT, K							
CREDIT/NO CREDIT ONLY JUNIORS, SENIORS ONLY PSYCH MAJORS ONLY BY PERMISSION OF INSTR;												
PSYCH 498 DIRECTED READING												
6421	A 1-3	TO BE ARRANGED										
INSTRUCTOR I.D. GTH 119A												
6422	B 1-3	TO BE ARRANGED										
CREDIT/NO CREDIT ONLY INSTRUCTOR I.D. GTH 119A												
PSYCH 499 UNDERGRAD RESEARCH												
6425	B 1-3	TO BE ARRANGED										
CREDIT/NO CREDIT ONLY INSTRUCTOR I.D. GTH 119A												
PSYCH 508 PERS & SOC DEVEL												
6427	A 4	TTh	1230-220	EEB 216	FREY, KAREN							
GRADS ONLY PSYCH MAJORS ONLY (PD.1) EC GA3 204; PERM OF INSTR												
PSYCH 508 RSCH METH SOCL PSY												
6428	A 4	MW	130-320	CHL 025	GREENWALD, A							
GRADS ONLY GRAD STANDING OR PERM OF INSTR												
PSYCH 515 MODELING DATA												
6429	A 4	MW	1030-1220	SMI 313	LUNNEBORG, C							
OFFERED JOINTLY WITH STAT 428 A GRADS ONLY												
PSYCH 522 COGN PERCEPTION												
6430	A 3	MT	1100-1220	SWS 8014	LOFTUS, G							
GRADS ONLY												
PSYCH 523 COGNITION												
6431	A 5	TTh	130-320	CHL 105	HUNT, E							
GRADS ONLY OTHERS BY PERM												
PSYCH 524 COGNITIVE MEMORY												
6432	A 3	T	930-1120	SAV 151	LOFTUS, E							
GRADS ONLY PREREQ: PSYCH 355 & GRAD STANDING OR PERM OF INSTR												
PSYCH 525 ASSMT OF INTELL												
6433	A 5	MW	1230-220	GA1 120	LENGUA, L							
GRADS ONLY PSYCH MAJORS ONLY CHILD CLINICAL PSYCH GRADS												
PSYCH 533 TEACHING PSYCHOLOGY												
6434	A 3	TO BE ARRANGED			PASSER, M							
CREDIT/NO CREDIT ONLY GRADS ONLY PSYCH MAJORS ONLY												
PSYCH 535 APPRS PSYCH ASSMNT												
6435	A 4	MW	1230-220	GA1 120	LENGUA, L							
GRADS ONLY PSYCH MAJORS ONLY CONCURR REG IN PSYCH 590 A REQ'D REQUIRED FOR ALL PSYCH CLINICAL/ CHILD-CLINICAL GRADS												
PSYCH 540 SMNR CLINICAL PSYCH												
6436	B 2	TO BE ARRANGED			JACOBSON, N							
GRADS ONLY CLINICAL PSYCH GRAD STUDENTS AND/OR INSTR APPROVAL												
PSYCH 541 SMNR COGNITIVE PROC												
6437	A 2	T	330-450	GTH 057	LOFTUS, E							
CREDIT/NO CREDIT ONLY GRADS ONLY PSYCH MAJORS ONLY CURRENT RSCH LIT IN COGNITION EC - GTH 131												
PSYCH 542 SMNR ANIMAL BEHAVR												
6438	A 2	F	330-520	GTH 123	BEECHER, M							
GRADS ONLY EC GTH 121												
PSYCH 549 SMNR PHYSIOLOGICAL												
6439	A 2	TO BE ARRANGED			BERNSTEIN, I							
CREDIT/NO CREDIT ONLY GRADS ONLY PSYCH MAJORS ONLY												
PSYCH 550 SMNR PSYCHOLINGSTCS												
6440	A 2	T	130-320	GLD 442	OSTERHOUT, L							
CREDIT/NO CREDIT ONLY GRADS ONLY PSYCH MAJORS ONLY												
PSYCH 552 SMNR QUANT TECH												
6441	A 2	T	230-420	LOW 117	LUNNEBORG, C							
GRADS ONLY PREREQ: 514 OR EQUIV NEW LEVEL STAT FOR PSYCH & SOC SCI SMNR QUANT TECH												
PSYCH 553 SMNR SOCIAL PSYCH												
6442	B 2	Th	1130-1250	CHL 021	BROWN, J							
CREDIT/NO CREDIT ONLY PSYCH MAJORS ONLY READINGS IN CONTEMP SOCIAL PSYCH												
PSYCH 554 SMNR DECISN PROCESS												
6443	A 2	TO BE ARRANGED			MIYAKOTO							
GRADS ONLY												
PSYCH 559 SMNR-VISION RSCH												
6444	A 1	Th	1130-1250	AND 010	TELLER, D							
CREDIT/NO CREDIT ONLY GRADS ONLY EC GTH 233												
PSYCH 560 SEMINAR												
6445	A 1	M	1230-120	GLD 317	BERNSTEIN, I							
CREDIT/NO CREDIT ONLY GRADS ONLY PERM OF INSTR; REGULATORY BEHAVIOR JOURNAL CLUB												
6446	B 1	TO BE ARRANGED			MELTZOFF, A							
CREDIT/NO CREDIT ONLY GRADS ONLY EC GTH 209; DEVELOPMENT OF PERCEPTION												
6447	C 1	M	400-450	GA3 120	MCAHON, R							
CREDIT/NO CREDIT ONLY GRADS ONLY PSYCH MAJORS ONLY EC GTH 336; CHILD CLINICAL RESEARCH												
6448	D 3	TO BE ARRANGED			LOFTUS, E							
GRADS ONLY EC GTH 231; LAW & PSYCHOLOGY RESEARCH; PREREQ: 467 OR PERM												
6449	F 2	Th	130-350	GLD 442	TELLER, D							
CREDIT/NO CREDIT ONLY GRADS ONLY EC GTH 233; PERM OF INSTR												
6450	I 2	TO BE ARRANGED			ROSEN, G							
CREDIT/NO CREDIT ONLY GRADS ONLY PSYCH MAJORS ONLY POSTRAUMATIC STRESS DISORDER; ISSUES AND CONTROVERSIES												

COLLEGE OF ARTS & SCIENCES

SPRING QUARTER 1998

DEPT	COURSE	TITLE	SLN	SECTION	CRD	DAY	TIME	BLDG	ROOM	INSTRUCTOR	DEPT	COURSE	TITLE	SLN	SECTION	CRD	DAY	TIME	BLDG	ROOM	INSTRUCTOR	DEPT	COURSE	TITLE	SLN	SECTION	CRD	DAY	TIME	BLDG	ROOM	INSTRUCTOR																																																							
PSYCHOLOGY CONT'D											PSYCH 898 DIRECTED READING											PSYCH 899 DIR RESRCH PSYCH											PSYCH 600 INDEPNDNT STDY/RSCH											PSYCH 700 MASTERS THESIS											PSYCH 800 DOCTORAL DISSERTATN																																
PSYCH 572 CHILD TREATMENT											PSYCH 575 MINORITY MNLT HLTH											PSYCH 584 BEHV METH CLIN INTR											PSYCH 589 ADV CLIN PRACTICUM											PSYCH 590 PRACT PSYCH ASSMT											PSYCH 593 CLINC PRACTICUM											PSYCH 598 BEHAVIOR CHANGE											PSYCH 597 FIELD WORK-CLINICAL										
6451 M 3 TO BE ARRANGED * * SMITH,R CREDIT/NO CREDIT ONLY GRADS ONLY PSYCH MAJORS ONLY EC GTH 219 OR 213 SPORT PSYCH PRACTICUM											6464 A VAR TO BE ARRANGED * * GRADS ONLY INSTRUCTOR I.D. GTH 119A											6466 B 1-3 TO BE ARRANGED * * CREDIT/NO CREDIT ONLY GRADS ONLY DIR RESRCH PSYCH											6467 A 1-10 TO BE ARRANGED * * GRADS ONLY INSTRUCTOR I.D. GTH 119A											6469 A 1-10 TO BE ARRANGED * * GRADS ONLY INSTRUCTOR I.D. GTH 119A											6471 A 1-10 TO BE ARRANGED * * GRADS ONLY INSTRUCTOR I.D. GTH 119A											3625 C 5 MTWTF 930-1020 THO 334 MUST BE ENROLLED IN FRENCH 102 OR FRENCH 110 (PD.1) ADD CODE REQUIRED (PD.3)																					
6452 Q 4 MW 130-320 SMI 211 SMOLL,F OFFERED JOINTLY WITH PSYCH 437 A GRADS ONLY PSYCH MAJORS ONLY ADV MOTOR DEVELOPMENT; GRADS OR PERM											6468 B 1-10 TO BE ARRANGED * * CREDIT/NO CREDIT ONLY GRADS ONLY INSTRUCTOR I.D. GTH 119A											6470 B 1-10 TO BE ARRANGED * * CREDIT/NO CREDIT ONLY GRADS ONLY INSTRUCTOR I.D. GTH 119A											6472 B 1-10 TO BE ARRANGED * * CREDIT/NO CREDIT ONLY GRADS ONLY INSTRUCTOR I.D. GTH 119A											3626 D 5 MTWTF 1030-1120 THO 231 MUST BE ENROLLED IN FRENCH 102 OR FRENCH 110 (PD.1) ADD CODE REQUIRED (PD.3)																																											
6453 S 1 F 400-450 GLD 442 COVEY,E CREDIT/NO CREDIT ONLY GRADS ONLY PSYCH MAJORS ONLY TOPICS IN HEARING RESEARCH; EC/OR PERM OF INSTRUCTOR; E-MAIL:ecovey@u.washington.edu											6473 A 1-10 TO BE ARRANGED * * GRADS ONLY INSTRUCTOR I.D. GTH 119A											6474 B 1-10 TO BE ARRANGED * * CREDIT/NO CREDIT ONLY GRADS ONLY INSTRUCTOR I.D. GTH 119A											3627 E 5 MTWTF 830-920 THO 331 MUST BE ENROLLED IN FRENCH 102 OR FRENCH 110 (PD.1) ADD CODE REQUIRED (PD.3)																																																						
6454 T 2 M 200-350 GA1 120 DAWSON,G CREDIT/NO CREDIT ONLY GRADS ONLY PSYCH MAJORS ONLY "AUTISM"; OTHERS CONTACT PROF DAWSON, 3-1051 FOR EC											6475 A 1-10 TO BE ARRANGED * * GRADS ONLY INSTRUCTOR I.D. GTH 119A											3628 F 5 MTWTF 1130-1220 THO 231 MUST BE ENROLLED IN FRENCH 102 OR FRENCH 110 (PD.1) ADD CODE REQUIRED (PD.3)																																																																	
3629 G 5 MWF 1130-1220 LOW 118 TTH 1130-1220 LOW 106 MUST BE ENROLLED IN FRENCH 102 OR FRENCH 110 (PD.1) ADD CODE REQUIRED (PD.3)											3630 H 5 MTWTF 1230-120 SAV 311 MUST BE ENROLLED IN FRENCH 102 OR FRENCH 110 (PD.1) ADD CODE REQUIRED (PD.3)											3631 I 5 MTWTF 1230-120 DEN 213 MUST BE ENROLLED IN FRENCH 102 OR FRENCH 110 (PD.1) ADD CODE REQUIRED (PD.3)																																																																	
3632 J 5 MTWTF 830-920 THO 335 MUST BE ENROLLED IN FRENCH 102 OR FRENCH 110 (PD.1) ADD CODE REQUIRED (PD.3)											3633 A 5 MTWTF 1230-120 THO 334 MUST BE ENROLLED IN FRENCH 103 (PD.1) ADD CODE REQUIRED (PD.3)											3634 B 5 MTWTF 1130-1220 THO 334 MUST BE ENROLLED IN FRENCH 103 (PD.1) ADD CODE REQUIRED (PD.3)																																																																	
3635 A 5 MTWTF 1030-1120 THO 335 ADD CODE REQUIRED (PD.3)											3636 B 5 MTWTF 1130-1220 THO 335 ADD CODE REQUIRED (PD.3)											3637 A 5 MTWTF 930-1020 THO 235 ADD CODE REQUIRED (PD.3)																																																																	
3638 B 5 MTWTF 1030-1120 THO 235 ADD CODE REQUIRED (PD.3)											3639 A 5 MTWTF 1030-1120 THO 331 MEETS WRITING COURSE REQUIREMENT FRENCH MAJORS ONLY (PD.1) ADD CODE REQUIRED (PD.3) OR PERMISSION											3640 A 5 TTH 1130-1220 THO 331 F 1130-1220 THO 331 MEETS WRITING COURSE REQUIREMENT FRENCH MAJORS ONLY (PD.1) ADD CODE REQUIRED (PD.3) OR PERMISSION																																																																	

ROMANCE LANGUAGES & LITERATURE

FRENCH

PLACEMENT REQUIRED FOR 100 LEVEL FRENCH. THIS REQUIRES THAT STUDENTS BE PLACED EITHER BY EXAM OR BY COURSE PREREQUISITES. ATTENDANCE IN 100 & 200 LEVEL COURSES REQUIRED TO MAINTAIN REGISTRATION. NO OVERLOADS FOR 100 & 200 LEVEL COURSES

"FINAL EXAMS FOR ALL 100 SECTIONS WILL BE GIVEN ON THE SATURDAY BEFORE FINAL EXAM WEEK FROM 8:30 10:20. MAKE-UP EXAMS WILL BE GIVEN ON MONDAY OF FINAL EXAM WEEK FROM 2:30-4:20."

FRENCH 102 ALL SECTIONS - EC PDL C-252/C254

FRENCH 102 ELEMENTARY

3620 A 5 MTWTF 830-920 THO 334 MUST BE ENROLLED IN FRENCH 101 (PD.1) ADD CODE REQUIRED (PD.3)	3621 B 5 MTWTF 1030-1120 THO 334 MUST BE ENROLLED IN FRENCH 101 (PD.1) ADD CODE REQUIRED (PD.3)	3622 C 5 MTWTF 1130-1220 LOW 222 MUST BE ENROLLED IN FRENCH 101 (PD.1) ADD CODE REQUIRED (PD.3)
--	--	--

FRENCH 103 ALL SECTIONS - EC PDL C252/C254

FRENCH 103 ELEMENTARY

3623 A 5 MTWTF 830-920 SAV 313 MUST BE ENROLLED IN FRENCH 102 OR FRENCH 110 (PD.1) ADD CODE REQUIRED (PD.3)	3624 B 5 MTWTF 930-1020 THO 231 MUST BE ENROLLED IN FRENCH 102 OR FRENCH 110 (PD.1) ADD CODE REQUIRED (PD.3)
--	---

FINAL EXAMS FOR ALL 200 SECTIONS WILL BE GIVEN ON THE SATURDAY BEFORE FINAL EXAM WEEK FROM 10:45-12:45. MAKE-UP EXAMS WILL BE GIVEN ON MONDAY OF FINAL EXAM WEEK FROM 2:30-4:20."

FRENCH 201 ALL SECTIONS - EC PDL C252/C254

FRENCH 201 INTERMEDIATE (VLPA)

3633 A 5 MTWTF 1230-120 THO 334 MUST BE ENROLLED IN FRENCH 103 (PD.1) ADD CODE REQUIRED (PD.3)	3634 B 5 MTWTF 1130-1220 THO 334 MUST BE ENROLLED IN FRENCH 103 (PD.1) ADD CODE REQUIRED (PD.3)
---	--

"FINAL EXAMS FOR ALL 200 SECTIONS WILL BE GIVEN ON THE SATURDAY BEFORE FINAL EXAM WEEK FROM 10:45-12:45. MAKE-UP EXAMS WILL BE GIVEN ON MONDAY OF FINAL EXAM WEEK FROM 2:30-4:20."

FRENCH 202 INTERMEDIATE (VLPA)

3635 A 5 MTWTF 1030-1120 THO 335 ADD CODE REQUIRED (PD.3)	3636 B 5 MTWTF 1130-1220 THO 335 ADD CODE REQUIRED (PD.3)
--	--

FRENCH 203 ALL SECTIONS - EC PDL C252/C254

FRENCH 203 INTERMEDIATE (VLPA)

3637 A 5 MTWTF 930-1020 THO 235 ADD CODE REQUIRED (PD.3)	3638 B 5 MTWTF 1030-1120 THO 235 ADD CODE REQUIRED (PD.3)
---	--

FRENCH 302 ADVANCED FRENCH (VLPA)

3639 A 5 MTWTF 1030-1120 THO 331 MEETS WRITING COURSE REQUIREMENT FRENCH MAJORS ONLY (PD.1) ADD CODE REQUIRED (PD.3) OR PERMISSION
--

FRENCH 303 ADVANCED FRENCH (VLPA)

3640 A 5 TTH 1130-1220 THO 331 F 1130-1220 THO 331 MEETS WRITING COURSE REQUIREMENT FRENCH MAJORS ONLY (PD.1) ADD CODE REQUIRED (PD.3) OR PERMISSION

SYMBOLS

VLPA = Visual, Literary and Performing Arts
I&S = Individuals and Societies
NW = Natural World
QSR = Quantitative, Symbolic, or Formal Reasoning
C = English Composition

H = Honors Course
> = Limited enrollment in this section, students must obtain Entry Code or Faculty Number
% = New Course (See front of Time Schedule)
"How to Read Course Listings" (See back of Time Schedule)

PD1 = Period I (Feb; 20-Mar. 8)
PD2 = Period II (Mar. 9-Mar. 29)
PD3 = Period III (Mar. 30-Apr. 12)
PD4 = Period IV (Apr. 13-May 17)

SPRING QUARTER 1998

DEPT	COURSE	TITLE	SLN	SECTION	CRD	DAY	TIME	BLDG	ROOM	INSTRUCTOR
SPEC	CODE	COMMENTS	SPEC	CODE						

FRENCH CONT'D

FRENCH 306 FR LIT 1789-PRESENT (VLPA)
3641 A 3 TTh 230-350 THO 334 RUBINO,N
MEETS WRITING COURSE REQUIREMENT
FRENCH MAJORS ONLY (PD.1)

FRENCH 307 THIRD-YEAR READING (VLPA)
3642 A 5 MW 1130-1250 EEB 042
MUST BE ENROLLED IN
FRENCH 207 (PD.162)
ADD CODE REQUIRED (PD.3)
FRENCH FOR READING KNOWLEDGE

FRENCH 313 BUSINESS FRENCH (VLPA)
3643 A 5 TTh 130-320 THO 331
F 130-220 THO 331
ADD CODE REQUIRED (PD.3)

FRENCH 327 ADV CONVERSATION (VLPA)
3644 A 2 TTh 830-920 THO 231 AUBINEAU,J
3645 B 2 TTh 1030-1120 THO 217 AUBINEAU,J
3646 C 2 TTh 1130-1220 THO 235 AUBINEAU,J

FRENCH 390 SUPERVISED STUDY
>3647 A 2-6 TO BE ARRANGED * *
FRENCH MAJORS ONLY (PD.1)
INSTRUCTOR I.D. PDL C252
3648 B 5 TTh 1130-120 THO 135
PARIS

FRENCH 402 FRENCH PHONOLOGY (VLPA)
3649 A 5 TTh 130-320 THO 235 KLAUSENBURGE
OFFERED JOINTLY WITH FRLING 402 A
PLUS ONE HOUR *

FRENCH 404 OLD FRENCH (VLPA)
3650 A 5 MW 1030-1220 SAV 132 VANCE,E

FRENCH 466 ONE AUTHOR (VLPA)
3651 A 5 TTh 130-320 THO 234
ROUSSEAU

FRENCH 490 HONORS SEMINAR (VLPA)
>3652 A 2-5 TO BE ARRANGED * *
H INSTRUCTOR I.D. PDL C252

FRENCH 499 SPEC TOPICS
>3653 A 1-5 TO BE ARRANGED * *
INSTRUCTOR I.D. PDL C252

FRENCH 890 SPEC SMNR & CONFER
>3654 A 1-10 TO BE ARRANGED * *
INSTRUCTOR I.D. PDL C252

FRENCH 893 LIT PROB 17TH CENT
3655 A 5 TTh 130-320 DEN 213
CLASS WILL BE CONDUCTED IN FRENCH

FRENCH 800 INDEPNENT STDY/RSCH
>3656 A 1-10 TO BE ARRANGED * *
CREDIT/NO CREDIT ONLY
INSTRUCTOR I.D. PDL C252

ITALIAN

PLACEMENT REQUIRED FOR 100 LEVEL ITALIAN. THIS
REQUIRES THAT STUDENTS BE PLACED EITHER BY EXAM
OR BY COURSE PREREQUISITES. ATTENDANCE IN 100 &
200 LEVEL COURSES REQUIRED TO MAINTAIN REGIS-
TRATION. NO OVERLOADS FOR 100 & 200 LEVEL COURSES.

FINAL EXAMS FOR ALL 100 SECTIONS WILL BE GIVEN ON
THE SATURDAY BEFORE FINAL EXAM WEEK FROM 8:30-
10:20. MAKE-UP EXAMS WILL BE GIVEN ON THE MONDAY
OF FINAL EXAM WEEK FROM 2:30-4:20.*

ITAL 109 ALL SECTIONS - EC PDL C252/C254

ITAL 103 ELEMENTARY
4239 A 5 MTWTF 830-920 THO 234
MUST BE ENROLLED IN ITAL 102 (PD.1)
ADD CODE REQUIRED (PD.3)
4240 B 5 MTWTF 930-1020 THO 234
MUST BE ENROLLED IN ITAL 102 (PD.1)
ADD CODE REQUIRED (PD.3)
4241 C 5 MTWTF 1030-1120 THO 234
MUST BE ENROLLED IN ITAL 102 (PD.1)
ADD CODE REQUIRED (PD.3)
4242 D 5 MTWTF 1130-1220 THO 234
MUST BE ENROLLED IN ITAL 102 (PD.1)
ADD CODE REQUIRED (PD.3)
4243 E 5 MTWTF 1230-120 THO 234
MUST BE ENROLLED IN ITAL 102 (PD.1)
ADD CODE REQUIRED (PD.3)

DEPT	COURSE	TITLE	SLN	SECTION	CRD	DAY	TIME	BLDG	ROOM	INSTRUCTOR
SPEC	CODE	COMMENTS	SPEC	CODE						

4244 F 5 MTWTF 130-220 THO 231
MUST BE ENROLLED IN ITAL 102 (PD.1)
ADD CODE REQUIRED (PD.3)
4245 G 5 MTWTF 930-1020 THO 335
MUST BE ENROLLED IN ITAL 102 (PD.1)
ADD CODE REQUIRED (PD.3)

FINAL EXAMS FOR ALL 200 SECTIONS WILL BE GIVEN ON
THE SATURDAY BEFORE FINAL EXAM WEEK FROM 10:45-
12:45. MAKE-UP EXAMS WILL BE GIVEN ON MONDAY OF
FINAL EXAM WEEK FROM 2:30-4:20.

ITAL 203 INTERMEDIATE (VLPA)
4246 A 5 MTWTF 1030-1120 PAR 313
ADD CODE REQUIRED (PD.3)

ITAL 303 ITALIAN STYLISTICS (VLPA)
4247 A 5 MW 930-1120 MOR 226 LEPORACE,G
ITAL MAJORS ONLY (PD.1)

ITAL 327 ADV CONVERSATION (VLPA)
4248 A 2 TTh 930-1020 MOR 226

ITAL 390 SUPERVISED STUDY
>4249 A 2-6 TO BE ARRANGED * *
ITAL MAJORS ONLY (PD.1)
INSTRUCTOR I.D. PDL C252

ITAL 490 PROSEM ITAL LIT (VLPA)
4250 A 3-5 TO BE ARRANGED * * YOWELL,D
COURSE FOR STUDENTS IN THE ROME
PROGRAM
4251 B 5 T 230-420 LOW 113 SBAGLIA,A
Th 230-620 LOW 106
MEETS WRITING COURSE REQUIREMENT
COURSE WILL BE CONDUCTED IN ENGLISH
ITALIAN CINEMA

ITAL 499 SPEC TOPICS
>4252 A 1-5 TO BE ARRANGED * *
INSTRUCTOR I.D. PDL C252

ITAL 890 SPEC SMNR & CONFER
>4253 A 1-10 TO BE ARRANGED * *
INSTRUCTOR I.D. PDL C252

ITAL 800 INDEPNENT STDY/RSCH
>4254 A 1-10 TO BE ARRANGED * *
CREDIT/NO CREDIT ONLY
INSTRUCTOR I.D. PDL C252

PORTUGUESE

PLACEMENT BY EXAM OR PREREQUISITES FOR 102 & 103.
ENTRY BY PLACEMENT EXAM REQUIRES ENTRY CODES
PDL C-201 PERIOD I ONLY. ATTENDANCE REQUIRED
TO MAINTAIN REGISTRATION. NO OVERLOADS 100 AND
200 LEVELS.

PORT 103 ELEMENTARY
6251 A 5 MTWTF 1130-1220 LOW 220 LEHMAN,L
MUST BE ENROLLED IN PORT 102 (PD.1)
ADD CODE REQUIRED (PD.3)

PORT 105 INTENSIVE PORT
6252 A 6 MTWTF 930-1020 DEN 206 WIRKALA,E
ADD CODE REQUIRED (PD.3)

PORT 202 INTERMEDIATE (VLPA)
6253 A 5 MTWTF 1030-1120 LOW 222 WIRKALA,E
MUST BE ENROLLED IN PORT 201 (PD.1)
ADD CODE REQUIRED (PD.3)

PORT 390 SUPERVISED STUDY
>6254 A 2 TO BE ARRANGED * *

ROMANCE LANGUAGES & LITERATURE

ROMAN 600 INDEPNENT STDY/RSCH
>6617 A 1-10 TO BE ARRANGED * *
CREDIT/NO CREDIT ONLY
INSTRUCTOR I.D. PDL C-104

ROMAN 800 DOCTORAL DISSERTATN
>6618 A 1-10 TO BE ARRANGED * *
CREDIT/NO CREDIT ONLY
INSTRUCTOR I.D. PDL C-104

SPANISH

PLACEMENT REQUIRED FOR 100 LEVEL SPANISH. THIS
REQUIRES THAT STUDENTS BE PLACED EITHER BY EXAM
OR BY COURSE PREREQUISITES. ATTENDANCE IN 100
& 200 LEVEL COURSES REQUIRED TO MAINTAIN REGIS-
TRATION. NO OVERLOADS FOR 100 & 200 LEVEL COURSES.

SPANISH 102 ALL SECTIONS - MUST BE ENROLLED IN
101 PD.1; FRESHMAN ONLY 3/7-3/10

SPAN 102 ELEMENTARY

7043 A 5 MTWTF 930-1020 LOW 111
MUST BE ENROLLED IN SPAN 101 (PD.1)
ADD CODE REQUIRED (PD.3)
7044 B 5 MTWTF 1030-1120 LOW 111
MUST BE ENROLLED IN SPAN 101 (PD.1)
ADD CODE REQUIRED (PD.3)

SPANISH 103 ALL SECTIONS - SPAN 102 & 110 STUDNTS
ONLY (PD.1) THRU MAR 6; FRESHMEN MAR 7-10

SPAN 103 ELEMENTARY

7045 A 5 MTWTF 830-920 LOW 118
MUST BE ENROLLED IN SPAN 102 OR
SPAN 110 (PD.1)
ADD CODE REQUIRED (PD.3)

>7046 B 5 MTWTF 830-920 LOW 117
EOP STUDENTS ONLY
MUST BE ENROLLED IN SPAN 102 OR
SPAN 110 (PD.1)

7047 F 5 MTWTF 930-1020 LOW 118
MUST BE ENROLLED IN SPAN 102 OR
SPAN 110 (PD.1)
ADD CODE REQUIRED (PD.3)

7048 G 5 MTWTF 930-1020 LOW 112
MUST BE ENROLLED IN SPAN 102 OR
SPAN 110 (PD.1)
ADD CODE REQUIRED (PD.3)

7049 H 5 MTWTF 930-1020 LOW 114
MUST BE ENROLLED IN SPAN 102 OR
SPAN 110 (PD.1)
ADD CODE REQUIRED (PD.3)

7050 I 5 MTWTF 930-1020 LOW 115
MUST BE ENROLLED IN SPAN 102 OR
SPAN 110 (PD.1)
ADD CODE REQUIRED (PD.3)

>7051 K 5 MTWTF 1030-1120 LOW 117
EOP STUDENTS ONLY
MUST BE ENROLLED IN SPAN 102 OR
SPAN 110 (PD.1)

7052 L 5 MTWTF 1030-1120 LOW 112
MUST BE ENROLLED IN SPAN 102 OR
SPAN 110 (PD.1)
ADD CODE REQUIRED (PD.3)

7053 M 5 MTWTF 1030-1120 LOW 114
MUST BE ENROLLED IN SPAN 102 OR
SPAN 110 (PD.1)
ADD CODE REQUIRED (PD.3)

7054 N 5 MTWTF 1030-1120 LOW 115
MUST BE ENROLLED IN SPAN 102 OR
SPAN 110 (PD.1)
ADD CODE REQUIRED (PD.3)

7055 Q 5 MTWTF 1130-1220 LOW 115
MUST BE ENROLLED IN SPAN 102 OR
SPAN 110 (PD.1)
ADD CODE REQUIRED (PD.3)

7056 R 5 MTWTF 1130-1220 LOW 111
MUST BE ENROLLED IN SPAN 102 OR
SPAN 110 (PD.1)
ADD CODE REQUIRED (PD.3)

7057 S 5 MTWTF 1230-120 LOW 111
MUST BE ENROLLED IN SPAN 102 OR
SPAN 110 (PD.1)
ADD CODE REQUIRED (PD.3)

7058 T 5 MTWTF 1230-120 LOW 112
MUST BE ENROLLED IN SPAN 102 OR
SPAN 110 (PD.1)
ADD CODE REQUIRED (PD.3)

7060 V 5 MTWTF 130-220 LOW 111
MUST BE ENROLLED IN SPAN 102 OR
SPAN 110 (PD.1)
ADD CODE REQUIRED (PD.3)

7061 W 5 MTWTF 230-320 LOW 111
MUST BE ENROLLED IN SPAN 102 OR
SPAN 110 (PD.1)
ADD CODE REQUIRED (PD.3)

7082 Z 5 MWTh 700-840P LOW 111
MUST BE ENROLLED IN SPAN 102 OR
SPAN 110 (PD.1)
ADD CODE REQUIRED (PD.3)

DEPT COURSE SLN SECTION SPEC CODE	TITLE CRD DAY TIME COMMENTS	BLDG ROOM	INSTRUCTOR	DEPT COURSE SLN SECTION SPEC CODE	TITLE CRD DAY TIME COMMENTS	BLDG ROOM	INSTRUCTOR	DEPT COURSE SLN SECTION SPEC CODE	TITLE CRD DAY TIME COMMENTS	BLDG ROOM	INSTRUCTOR
SPANISH CONT'D				SPANISH 310 HISPANIC LIT & CLTR (VLPA)				FINNISH			
SPAN 123 ALL SECTIONS - FRESHMEN ONLY 3/7-3/10				7082 A 5 TTh 130-320 LOW 114 RANEDA-CUART				FINN 103 ELEMENTARY FINNISH			
SPAN 123 SPANISH IMMERSION				SPAN 313 BUSINESS SPANISH (VLPA)				3583 A 5 MTWThF 930-1020 BLN 211 NESTINGEN, A			
7063 A 5 MTWThF 830-920 LOW 112				7083 A 5 MTWThF 1230-120 LOW 115 FOX, J				FINN 203 SECOND-YEAR FINNISH (VLPA)			
MUST BE ENROLLED IN SPAN 122				SPAN 321 INTRO LITRARY STDS (VLPA)				3584 A 5 MTWThF 1030-1120 DEN 211 LATONAA, S			
ADD CODE REQUIRED (PD.3)				7084 A 3 MWF 1130-1220 LOW 117 SHIPLEY, C				%			
7064 B 5 MTWThF 130-220 LOW 112				SPAN 322 HISPANIC CLTR STDS (VLPA)				FINN 310 TOPICS IN FINNISH (VLPA)			
MUST BE ENROLLED IN SPAN 122				>7085 A 3 MWF 1230-120 LOW 117 GILLMAN, M				3585 A 5 TTh 1130-120 DEN 206 LATONAA, S			
ADD CODE REQUIRED (PD.3)				SPAN 390 SUPERVISED STUDY				%			
SPANISH 201 ALL SECTIONS - FRESHMEN ONLY 3/7-3/10				>7086 A 2-6 TO BE ARRANGED				FINN 490 SUPERVISED READING			
SPAN 201 INTERMEDIATE (VLPA)				SPAN MAJORS ONLY (PD.1)				>3586 A 1-5 TO BE ARRANGED			
7065 A 5 MTWThF 930-1020 LOW 116				INSTRUCTOR I.D. PDL C201				% INSTRUCTOR I.D. RAI 318			
MUST BE ENROLLED IN SPAN 103 (PD.1)				SPAN 400 SPANISH SYNTAX (VLPA)				LATVIAN			
ADD CODE REQUIRED (PD.3)				7087 A 5 TTh 1130-120 THO 202				LATV 103 ELEMENTARY LATVIAN			
7066 B 5 MTWThF 1230-120 LOW 114				OFFERED JOINTLY WITH SPING 400 A				4338 A 5 MTWThF 230-320 BLN 305 SMIDCHENS, G			
MUST BE ENROLLED IN SPAN 103 (PD.1)				SPAN 406 ADV SPAN GRAMMAR (VLPA)				%			
ADD CODE REQUIRED (PD.3)				7088 A 5 MTWThF 930-1020 LOW 106				LITHUANIAN			
SPANISH 202 ALL SECTIONS - FRESHMEN ONLY 3/7-3/10				OFFERED JOINTLY WITH SPING 406 A				LITH 103 ELEM LITHUANIAN			
SPAN 202 INTERMEDIATE (VLPA)				SPAN 484 CONTEMP LAT AM LIT (VLPA)				4502 A 5 TTh 330-520 THO 217 AVIZIENIS, J			
7067 B 5 MTWThF 1030-1120 LOW 118				7089 A 5 TTh 130-320 LOW 115 FLORES, L				%			
MUST BE ENROLLED IN SPAN 201 (PD.1)				SPAN 488 LAT AM PHTGY & CLTR (VLPA/I&S)				NORWEGIAN			
ADD CODE REQUIRED (PD.3)				7090 A 5 MW 330-520 THO 235				NORW 103 ELEM NORWEGIAN			
7068 C 5 MTWThF 1130-1220 LOW 112				OFFERED JOINTLY WITH SISLA 486 A				5416 A 5 MTWThF 930-1020 EEB 216 SABO, A			
MUST BE ENROLLED IN SPAN 201 (PD.1)				SPAN, SISLA, ROMAN MAJORS ONLY				5417 B 5 MTWThF 1030-1120 DEN 316 LUNDE, A			
ADD CODE REQUIRED (PD.3)				SPAN 490 HONORS SEMINAR (VLPA)				NORW 203 SECOND-YEAR NORW (VLPA)			
7069 D 5 MTWThF 930-1020 LOW 117				>7091 A 2-5 TO BE ARRANGED				5418 A 5 MTWThF 1030-1120 SHI 109 KALVE, S			
MUST BE ENROLLED IN SPAN 201 (PD.1)				H SPAN MAJORS ONLY				NORW 312 NORW LIT & CULTURE (VLPA)			
ADD CODE REQUIRED (PD.3)				INSTRUCTOR I.D. PDL C-104				5419 A 5 MTWThF 1030-1120 CMU 004 SJAVIK, J			
SPANISH 203 ALL SECTIONS - FRESHMEN ONLY 3/7-3/10				SPAN 499 SPEC TOPICS				NORW 490 SUPERVISED READING			
SPAN 203 INTERMEDIATE (VLPA)				>7092 A 1-5 TO BE ARRANGED				>5420 A VAR TO BE ARRANGED			
7070 A 5 MTWThF 930-1020 MUE 154				INSTRUCTOR I.D. PDL C201				INSTRUCTOR I.D. RAI 318			
MUST BE ENROLLED IN SPAN 202 (PD.1)				SPAN 573 20TH CNT SP-AM PTRY				SCANDINAVIAN			
ADD CODE REQUIRED (PD.3)				7093 A 5 MW 330-520 LOW 112				SCAND 100 INTRO SCANDINAVIA (VLPA/I&S)			
7071 B 5 MTWThF 1130-1220 LOW 114				PERURIAN POETRY OF THE 80'S				6642 A 5 MWF 1130-120 THO 101 DUBOIS, I			
MUST BE ENROLLED IN SPAN 202 (PD.1)				PLUS ONE HR *				SCAND 232 ANDERSEN FAIRY TALE (VLPA)			
ADD CODE REQUIRED (PD.3)				SPAN 590 SPEC SMNR & CONFER				6643 A 5 MTWThF 1030-1120 MLR 301 STECHER HANS			
7072 D 5 MTWThF 830-920 LOW 114				7094 A 1-10 TO BE ARRANGED				SCAND 281 STRINDBERG (VLPA)			
ADD CODE REQUIRED (PD.3)				GRADS ONLY				6644 A 5 MTWThF 1230-120 BLN 305 GAVEL-ADAMS			
SPAN 301 GRAMMAR & LEXICON (VLPA)				INSTRUCTOR I.D. PDL C201				SCAND 327 WOMEN IN SCAND SOC (I&S)			
7073 A 5 MTWThF 830-920 LOW 115				SPAN 598 LIT PROB-LAT AMER				6645 A 5 TTh 1130-120 SAV 211 DUBOIS, I			
BENSADON, L				7095 A 5 TTh 330-520 LOW 118				%			
SPAN MAJORS ONLY (PD.1)				GRADS ONLY				SCAND 344 BALT STATES & SCAND			
ADD CODE REQUIRED (PD.3)				SPAN 600 INDEPNNT STDY/RSCH				6647 A 5 MTWTh 1230-120 BLN 211 SMIDCHENS, G			
7074 B 5 MTWThF 930-1020 MEB 246				>7096 A 1-10 TO BE ARRANGED				%			
BENSADON, L				CREDIT/NO CREDIT ONLY				SCAND 360 SCAND CINEMA (VLPA)			
SPAN MAJORS ONLY (PD.1)				GRADS ONLY				6648 AA 5 T 130-320 KNE 110 STEENE, B			
ADD CODE REQUIRED (PD.3)				INSTRUCTOR I.D. PDL C201				Th 130-420 KNE 110			
SPAN 302 GRAMMAR & LEXICON (VLPA)				SPAN 800 DOCTORAL DISSERTATN				F 130-220 THO 133			
7075 A 5 MTWThF 830-920 LOW 111				7097 A 1-10 TO BE ARRANGED				OFFERED JOINTLY WITH C LIT 357 AA			
MEETS WRITING COURSE REQUIREMENT				%				SCANDINAVIAN AUTEURS			
SPAN MAJORS ONLY (PD.1)				INSTRUCTOR I.D. PDL C-104				6649 AB 5 T 130-320 KNE 110 STEENE, B			
ADD CODE REQUIRED (PD.3)				SPAN 800 DANISH STUDIES				Th 130-420 KNE 110			
7076 B 5 MTWThF 1030-1120 LOW 116				DANISH 103 ELEMENTARY DANISH				F 230-320 THO 133			
MEETS WRITING COURSE REQUIREMENT				2513 A 5 MTWThF 930-1020 THO 217 MUSSARI, M				OFFERED JOINTLY WITH C LIT 357 AB			
SPAN MAJORS ONLY (PD.1)				DANISH 203 2ND YEAR DANISH (VLPA)				SCANDINAVIAN AUTEURS			
ADD CODE REQUIRED (PD.3)				2516 A 5 MTWTh 1030-1120 DEN 314 STOLEN, M				SCAND 367 SEXUALITY IN SCAND			
7079 C 5 MTWThF 1030-1120 THO 215				DANISH 312 DANISH NOVEL (VLPA)				7711 A 5 TTh 1130-120 CHU 8004			
RANEDA-CUART				2517 A 5 MTWTh 930-1020 SAV 153 STOLEN, M				% SEXUALITY IN SCANDINAVIA: MYTH AND REALITY			
MEETS WRITING COURSE REQUIREMENT				DANISH 490 SUPERVISED READING				SCAND 380 HST SCAND TO 1720 (I&S)			
SPAN MAJORS ONLY (PD.1)				>2518 A VAR TO BE ARRANGED				6650 A 5 MTWThF 1030-1120 SHI 311			
ADD CODE REQUIRED (PD.3)				INSTRUCTOR I.D. RAI 318				OFFERED JOINTLY WITH HSTEU 380 A			
SPAN 305 SPAN LIT 1498-1681 (VLPA)				SPAN 307 INTRO LAT AMER LIT (VLPA)							
7080 A 3 MWF 1030-1120 DEN 312				7081 A 3 MWF 1130-1220 THO 235							
SHIPLEY, C				STEELE, C							
SPAN MAJORS ONLY (PD.1)				PREREQUISITE: 301, MAY BE TAKEN CONCURRENTLY							

SYMBOLS

VLPA = Visual, Literary and Performing Arts
 I&S = Individuals and Societies
 NW = Natural World
 QSR = Quantitative, Symbolic, or Formal Reasoning
 C = English Composition

H = Honors Course
 > = Limited enrollment in this section, students must obtain Entry Code or Faculty Number
 % = New Course (See front of Time Schedule)
 "How to Read Course Listings" (See back of Time Schedule)

PD1 = Period I (Feb. 20-Mar. 8)
 PD2 = Period II (Mar. 9-Mar. 29)
 PD3 = Period III (Mar. 30-Apr. 12)
 PD4 = Period IV (Apr. 13-May 17)

SPRING QUARTER 1998

DEPT	COURSE	TITLE	SLN	SECTION	CRD	DAY	TIME	BLDG	ROOM	INSTRUCTOR
SPEC	CODE	COMMENTS								

DEPT	COURSE	TITLE	SLN	SECTION	CRD	DAY	TIME	BLDG	ROOM	INSTRUCTOR
SPEC	CODE	COMMENTS								

DEPT	COURSE	TITLE	SLN	SECTION	CRD	DAY	TIME	BLDG	ROOM	INSTRUCTOR
SPEC	CODE	COMMENTS								

SCANDINAVIAN CONT'D

SCAND 490 SPECIAL TOPICS
6651 A 1 MW 130-320 RAI 314 STOLEN, M
SCANDINAVIAN IMMIGRANT SONG AND IDENTITY

SCAND 498 SENIOR ESSAY (VLPA)
>6654 A 5 TO BE ARRANGED * *
MEETS WRITING COURSE REQUIREMENT
INSTRUCTOR I.D. RAI 318

SCAND 499 INDEP STUDY/RSRCH
>6655 A 1-5 TO BE ARRANGED * *
INSTRUCTOR I.D. RAI 318
>6656 B 1-5 TO BE ARRANGED * *
CREDIT/NO CREDIT ONLY
INSTRUCTOR I.D. RAI 318

SCAND 501 OLD ICELANDIC L&L
6657 A 5 MWF 1130-1230 SMI 109 CONROY, P

SCAND 600 INDEPNENT STDY/RSCH
>6658 A 1-10 TO BE ARRANGED * *
CREDIT/NO CREDIT ONLY
INSTRUCTOR I.D. RAI 318

SCAND 700 MASTERS THESIS
>6659 A 1-10 TO BE ARRANGED * *
CREDIT/NO CREDIT ONLY
INSTRUCTOR I.D. RAI 318

SCAND 800 DOCTORAL DISSERTATN
>6660 A 1-10 TO BE ARRANGED * *
CREDIT/NO CREDIT ONLY
INSTRUCTOR I.D. RAI 318

SWEDISH

SWED 103 ELEMENTARY SWEDISH
7240 A 5 MTWTF 930-1020 EEB 218 SONNERUP, A
7241 B 5 MTWTF 1030-1120 MEB 102 DENOMA, E

SWED 203 SECOND-YEAR SWEDISH (VLPA)
7242 A 5 MTWTF 930-1020 EEB 318 DUBOIS, I

SWED 352 STRINDBERG (VLPA)
7243 A 5 MTWTF 1030-1120 BLH 415 GAVEL-ADAMS

SWED 490 SUPERVISED READING
>7244 A VAR TO BE ARRANGED * *
INSTRUCTOR I.D. RAI 318

SLAVIC LANGUAGES & LITERATURES

CROATIAN-SERBIAN

CR SB 403 ELEM CROAT/SERB
2378 A 5 MTWTF 130-220 THO 334 CRNKOVIC, G

CZECH

CZECH 403 ELEMENTARY CZECH
2464 A 5 MTWTF 130-220 BLH 305

CZECH 406 ADVANCED CZECH (VLPA)
2465 A 5 MTWTF 1230-120 SMI 304 KOENIG, D

POLISH

POLSH 406 ADVANCED POLISH (VLPA)
6250 A 5 MTWTF 130-220 PAR 310 DZIWIAREK, K

RUSSIAN

RUSS 103 FIRST-YEAR RUSSIAN
6619 AA 5 T 930-1020 THO 101 AUGEROT, J
MWTF 830-920 THO 134
6620 AB 5 T 930-1020 THO 101 AUGEROT, J
MWTF 930-1020 CMU 232
6621 BA 5 T 1030-1120 SMI 107 AUGEROT, J
MWTF 1030-1120 PAR 310
6622 BB 5 T 1030-1120 SMI 107 AUGEROT, J
MWTF 1030-1120 CHU 232

RUSS 203 SECOND-YEAR RUSS (VLPA)
6624 A 5 MTWTF 930-1020 CMU 8004 BOYLE, E
6625 B 5 MTWTF 1030-1120 CMU 8004 BOYLE, E

RUSS 303 INTERMED RUSSIAN (VLPA)
6627 A 5 MTWTF 1130-1220 THO 325 POLACK, Z
6628 B 5 MTWTF 1230-120 THO 325 POLACK, Z

RUSS 304 READ/TRANS RUSS-ENG (VLPA)
6629 A 1 T 1130-1220 SMI 109 WEST, J
CREDIT/NO CREDIT ONLY

RUSS 323 LIT & CULT, 20TH C (VLPA/I&S)
6630 AA 5 MWTh 1030-1120 LOW 105 DIMENT, G
TF 1030-1120 SAV 317
MEETS WRITING COURSE REQUIREMENT
>6631 AB 5 MWTh 1030-1120 LOW 105 DIMENT, G
H TF 1030-1120 THO 331
MEETS WRITING COURSE REQUIREMENT

RUSS 324 RUSSIAN FOLK LIT (VLPA/I&S)
6632 A 5 MTWTF 930-1020 SMI 407 HANEY, J
OFFERED JOINTLY WITH RUSS 577 A

RUSS 352 RUSSIAN MORPHOLOGY (VLPA)
6633 A 3 MWF 1130-1220 CMU 8004 COATS, H

RUSS 403 ADVANCED RUSS (VLPA)
6634 AA 5 TWTF 930-1020 CMU 8006 POLACK, Z
H 930-1020 THO 331

RUSS 420 TOPICS LIT & CLTR (VLPA)
6635 A 5 MTWTF 130-220 SMI 313 WEST, J
* OFFERED JOINTLY WITH SISRE 490 B
RUSSIAN ART AND CULTURAL IDENTITY,
1750 - PRESENT

RUSS 421 POST-SOV LIT & CLTR (VLPA)
6636 A 5 MTWTh 1230-120 CMU 226 DIMENT, G

RUSS 430 MAJOR AUTHORS (VLPA)
6637 A 5 MTWTF 1130-1220 CLK 119 KRAHER, K
* CHERKOV

RUSS 499 DIRECTED STUDY/RSCH
>6638 A 1-5 TO BE ARRANGED * *
NO GRADS
INSTRUCTOR I.D. SMI M253

RUSS 501 GRAD RUSSIAN LANG
6639 A 2 TTh 1130-1220 THO 215 WEST, J

RUSS 577 RUSSIAN FOLK LIT
6640 A 5 MTWTF 930-1020 SMI 407 HANEY, J
OFFERED JOINTLY WITH RUSS 324 A

RUSS 600 INDEPNENT STDY/RSCH
>6641 A 1-10 TO BE ARRANGED * *
GRADS ONLY
INSTRUCTOR I.D. SMI M253

SLAVIC

SLAV 420 EAST EUROP FICTION (VLPA)
6758 A 5 TTh 230-420 THO 335 CRNKOVIC, G
*

SLAV 425 COMP PRAGMATICS (VLPA/I&S)
6759 A 5 TTh 230-420 CMU 232 DZIWIAREK, K
*

SLAV 499 DIRECTED STUDY/RSCH
>6760 A 1-5 TO BE ARRANGED * *
NO GRADS
INSTRUCTOR I.D. SMI M253

SLAV 560 DIACHRONIC SLAVIC
6761 A 5 WF 230-420 THO 215 COATS, H

SLAVIC LANGUAGES & LITERATURES

SLAVIC 600 INDEPNENT STDY/RSCH
>6762 A 1-10 TO BE ARRANGED * *
GRADS ONLY
INSTRUCTOR I.D. SMI M253

SLAVIC 800 DOCTORAL DISSERTATN
>6763 A 1-10 TO BE ARRANGED * *
GRADS ONLY
SLAVIC MAJORS ONLY
INSTRUCTOR I.D. SMI M253

SOCIOLOGY

NO OVERLOADS, ENTRY CODES AVAILABLE IN SAV 210 UNLESS OTHERWISE NOTED. SOC MAJORS WHO NEED CLASSES TO GRADUATE SHOULD MAKE AN ADVISING APPOINTMENT. SOC 110 OR EQUIVALENT SHOULD BE COMPLETED BEFORE ENROLLING IN ANY 300-LEVEL SOC COURSE. MAJORS: SOC 110 OR EQUIVALENT AND SOC 328 AND 329 SHOULD BE COMPLETED BEFORE ENROLLING IN ANY 400 LEVEL SOCIOLOGY COURSE.

SOC 110 ALL SECTIONS - PLUS ONE HOUR *

SOC 110 SURVEY SOCIOLOGY (I&S)
6795 AA 5 MTW 1230-120 KNE 120
H 830-920 SAV 127
6796 AB 5 MTW 1230-120 KNE 120
H 830-920 SAV 131
>6797 AC 5 MTW 1230-120 KNE 120
H 830-920 SMI 113
6798 AD 5 MTW 1230-120 KNE 120
H 830-920 SMI 311
6799 AE 5 MTW 1230-120 KNE 120
T 830-920 SMI 313
6800 AF 5 MTW 1230-120 KNE 120
T 830-920 DEN 312
6801 AG 5 MTW 1230-120 KNE 120
T 830-920 DEN 313
6802 AH 5 MTW 1230-120 KNE 120
T 830-920 PAR 213
6803 AI 5 MTW 1230-120 KNE 120
T 930-1020 THO 211
>6804 AJ 5 MTW 1230-120 KNE 120
T 930-1020 SMI 313
6805 AK 5 MTW 1230-120 KNE 120
T 930-1020 BAG 331A
6806 AL 5 MTW 1230-120 KNE 120
T 930-1020 MUS 223
6807 AM 5 MTW 1230-120 KNE 120
H 1030-1120 PAR 112
6808 AN 5 MTW 1230-120 KNE 120
H 1030-1120 SMI 404
6809 AO 5 MTW 1230-120 KNE 120
H 1030-1120 MLR 302A
6810 AP 5 MTW 1230-120 KNE 120
H 1030-1120 JHM 123
6811 AQ 5 MTW 1230-120 KNE 120
T 1130-1220 EEB 003
6812 AR 5 MTW 1230-120 KNE 120
T 1130-1220 PAR 213
6813 AS 5 MTW 1230-120 KNE 120
T 1130-1220 CMU 8006
6814 AT 5 MTW 1230-120 KNE 120
T 1130-1220 MLR 302A
6815 AU 5 MTW 1230-120 KNE 120
T 1130-1220 PAB A110
>6816 AV 5 MTW 1230-120 KNE 120
Th 930-1020 GUG 410

ADD CODE REQUIRED (PD. 1&2)
OPTL LINK WRIT COURSE:SEE ENGL 198
>6817 AW 5 MTW 1230-120 KNE 120
F 830-920 SAV 317
ADD CODE REQUIRED (PD. 1&2)
OPTL LINK WRIT COURSE:SEE ENGL 198
>6818 AX 5 MTW 1230-120 KNE 120
F 1030-1120 PAR 206
ADD CODE REQUIRED (PD. 1&2)
OPTL LINK WRIT COURSE:SEE ENGL 198
6819 BA 5 MTWTh 1130-1220 PAR 108 LEPORE, P
F 930-1020 PAR 212
6820 BB 5 MTWTh 1130-1220 PAR 108 LEPORE, P
F 930-1020 PAR 306
6821 BC 5 MTWTh 1130-1220 PAR 108 LEPORE, P
F 1130-1220 SAV 341
6822 BD 5 MTWTh 1130-1220 PAR 108 LEPORE, P
F 1130-1220 SMI 313
6823 D 5 MTWTF 1030-1120 MEB 250 STANDER, M
MEETS WRITING COURSE REQUIREMENT

SOC 241 SOCIAL INTERACTION (I&S)
6824 AA 5 TTh 830-920 SAV 216
MWTF 930-1020 SAV 125
ADD CODE REQUIRED (PD. 3)
6825 AB 5 TTh 830-920 SAV 216
TWTF 930-1020 SAV 125
ADD CODE REQUIRED (PD. 3)

SOC 260 BLK MALE/FEM & FAM (I&S)
6826 A 5 TTh 1030-1220 MEB 238
F 1030-1120 LOW 102
OFFERED JOINTLY WITH AFAM 260 A

SOC 270 SOCIAL PROBLEMS (I&S)
6827 AA 5 MTWTh 1130-1220 GWN 301 BLACK, A
H 830-920 SMI 313

COLLEGE OF ARTS & SCIENCES

SPRING QUARTER 1998

DEPT COURSE SLN SECTION SPEC CODE	TITLE CRD	DAY TIME COMMENTS	BLDG ROOM	INSTRUCTOR	DEPT COURSE SLN SECTION SPEC CODE	TITLE CRD	DAY TIME COMMENTS	BLDG ROOM	INSTRUCTOR	DEPT COURSE SLN SECTION SPEC CODE	TITLE CRD	DAY TIME COMMENTS	BLDG ROOM	INSTRUCTOR
SOCIOLOGY CONT'D					SOC 355 SOC CHANGE LAT AMER (I&S)					>6878 B 5 TTh 200-320 SMI 113 FRIEDMAN, D H SOC MAJORS ONLY CHILDREN AND PUBLIC POLICY				
6828 AB 5	NTWTh	1130-1220	GWN 301	BLACK, A	6856 A 5	TTh	830-1050	CMU 332	VANDENBERG	SOC 416 SOCIOLOGICAL THEORY (I&S)				
	T	830-920	PAR 313		OFFERED JOINTLY WITH SISLA 355 A SOC MAJORS ONLY (PD.1)					6879 A 5 MW 130-320 SAV 153 HECHTOR, M SENIORS ONLY (PD.1) SOC MAJORS ONLY (PD.1&2)				
6829 AC 5	NTWTh	1130-1220	GWN 301	BLACK, A	SOC 362 AMER RACE/ETHN RELS (I&S)					SOC 425 SOCIAL STATISTICS (I&S)				
	W	830-920	SMI 113		6857 A 5 MTWThF 930-1020 MUS 216 BLACK, A SOC MAJORS ONLY (PD.1)					6880 A 3 TTh 330-450 SAV 151 HERTING, J GRADS ONLY SOC MAJORS ONLY OPEN ONLY TO STUDENTS WHO HAVE COMPLETED 424A WGN '98				
6830 AD 5	NTWTh	1130-1220	GWN 301	BLACK, A	SOC 364 WOMEN IN SOC STRUC (I&S)					SOC 428 PRIN OF STUDY DESGN (I&S)				
	Th	830-920	SMI 313		6858 A 5 MW 130-350 EEB 045 SOC MAJORS ONLY (PD.1)					6881 A 3 MW 130-250 SAV 125 BURSTEIN, P GRADS ONLY SOC MAJORS ONLY OTHERS BY PERM				
>6831 AE 5	NTWTh	1130-1220	GWN 301	BLACK, A	SOC 385 URBAN COMMUNITY (I&S)					SOC 433 RSCH MTHD DEMOGRAPHY (I&S)				
	M	1030-1120	PAB B164		6860 A 5 MTWThF 1130-1220 CHL 015 SOC MAJORS ONLY (PD.1)					6882 A 3 MW 130-250 SAV 146 HIRSCHMAN, C GRADS, SENIORS ONLY SOC MAJORS ONLY				
6832 AF 5	NTWTh	1130-1220	GWN 301	BLACK, A	SOC 366 BUREAU IN SOCIETY (I&S)					SOC 447 SOCIAL MOVEMENTS (I&S)				
	T	1030-1120	SAV 316		6861 A 5 MW 130-350 DEN 216 HAMILTON, G SOC MAJORS ONLY (PD.1)					>6883 A 5 MTWThF 1230-120 SAV 315 SENIORS ONLY (PD.1) SOC MAJORS ONLY (PD.1&2) ADD CODE REQUIRED (PD.2&3)				
6833 AG 5	NTWTh	1130-1220	GWN 301	BLACK, A	SOC 371 CRIMINOLOGY (I&S)					SOC 458 POLITICAL SOC (I&S)				
	W	1030-1120	SMI 205		6862 AA 5 MWF 1130-1220 ARC 147 CRUTCHFIELD TTh 830-920 SMI 115 SOC MAJORS ONLY (PD.1) OPT'L LINK WRIT COURSE:SEE ENGL 198					>6884 A 5 MTWThF 1030-1120 SMI 305 EINWOHNER, R SENIORS ONLY (PD.1) SOC MAJORS ONLY (PD.1&2) ADD CODE REQUIRED (PD.2&3)				
6834 AH 5	NTWTh	1130-1220	GWN 301	BLACK, A	6863 AB 5 MWF 1130-1220 ARC 147 CRUTCHFIELD TTh 930-1020 DEN 314 SO JU MAJORS ONLY (PD.1) OPT'L LINK WRIT COURSE:SEE ENGL 198					SOC 460 SOC DIFFERENTIATION (I&S)				
	Th	1030-1120	BAG 131		6864 AC 5 MWF 1130-1220 ARC 147 CRUTCHFIELD TTh 1130-1220 RAI 109 SOC MAJORS ONLY (PD.1) OPT'L LINK WRIT COURSE:SEE ENGL 198					6885 A 5 MW 1130-150 SAV 341 BRINES, J SENIORS ONLY (PD.1) SOC MAJORS ONLY (PD.1&2)				
SOC 271 INTRO DEVIANCE (I&S)					SOC 377 CRIMINOLOGY (I&S)					SOC 465 COMPLEX ORGANIZATNS (I&S)				
6835 A 5	NTWThF	930-1020	SAV 249		6866 AE 5 MWF 1130-1220 ARC 147 CRUTCHFIELD TTh 830-920 SMI 311 SO JU MAJORS ONLY (PD.1) OPT'L LINK WRIT COURSE:SEE ENGL 198					6886 A 5 MTWThF 930-1020 DEN 215 SENIORS ONLY (PD.1) SOC MAJORS ONLY (PD.1&2)				
					6867 AF 5 MWF 1130-1220 ARC 147 CRUTCHFIELD WF 930-1020 SAV 127 SO JU MAJORS ONLY (PD.1) OPT'L LINK WRIT COURSE:SEE ENGL 198					SOC 472 JUVENILE DELINQNCY (I&S)				
6836 B 5	NTWThF	1130-1220	SAV 249		6868 AG 5 MWF 1130-1220 ARC 147 CRUTCHFIELD TTh 1130-1220 SAV 146 SOC MAJORS ONLY (PD.1) OPT'L LINK WRIT COURSE:SEE ENGL 198					6887 AA 5 MTWTh 1230-120 PAB A118 WEIS, J F 1230-120 SMI 107 SOC MAJORS ONLY (PD.1)				
SOC 275 MURDER (I&S)					SOC 388 AMER RACE/ETHN RELS (I&S)					SOC 473 CORRECTIONS (I&S)				
6838 AA 5	MWTh	1030-1120	KNE 220	WEIS, J	6869 AH 5 MWF 1130-1220 ARC 147 CRUTCHFIELD WF 830-920 SAV 127 SOC MAJORS ONLY (PD.1) OPT'L LINK WRIT COURSE:SEE ENGL 198					>6895 A 5 TTh 1230-250 EEB 045 VON CLEVE, E OFFERED JOINTLY WITH SO JU 473 A NO FRESHMEN SOC MAJORS ONLY (PD.1)				
X	TTh	830-920	DEN 205		6870 AI 5 MWF 1130-1220 ARC 147 CRUTCHFIELD WF 1030-1120 JHN 123 SOC MAJORS ONLY (PD.1) OPT'L LINK WRIT COURSE:SEE ENGL 198									
OFFERED JOINTLY WITH SO JU 275 AA					6871 AJ 5 MWF 1130-1220 ARC 147 CRUTCHFIELD WF 830-920 SAV 131 SO JU MAJORS ONLY (PD.1) OPT'L LINK WRIT COURSE:SEE ENGL 198									
6839 AB 5	MWTh	1030-1120	KNE 220	WEIS, J	6872 AK 5 MWF 1130-1220 ARC 147 CRUTCHFIELD WF 930-1020 SMI 107 SOC MAJORS ONLY (PD.1) OPT'L LINK WRIT COURSE:SEE ENGL 198									
X	TTh	930-1020	SAV 245		6873 AL 5 MWF 1130-1220 ARC 147 CRUTCHFIELD WF 1230-120 SAV 245 SOC MAJORS ONLY (PD.1) OPT'L LINK WRIT COURSE:SEE ENGL 198									
OFFERED JOINTLY WITH SO JU 275 AB					>6874 B 5 MTWThF 930-1020 LOW 205 BATES, K SOC MAJORS ONLY (PD.1) OPTIONAL (W) COURSE									
6840 AC 5	MWTh	1030-1120	KNE 220	WEIS, J	SOC 399 UNDERGRAD INTERNSHP									
X	TTh	1030-1120	SAV 245		>6876 A 2-5 TO BE ARRANGED CREDIT/NO CREDIT ONLY INSTRUCTOR I.D. SAV 210 SOCIOLOGY UNDERGRADUATE INTERNSHIP									
OFFERED JOINTLY WITH SO JU 275 AC					SOC 401 SPECIAL TOPICS (I&S)					SOC 481 ISSUES ANALYTIC SOC (I&S)				
6841 AD 5	MWTh	1030-1120	KNE 220	WEIS, J	6877 A 5 TTh 130-350 SMI 404 CONLEY, D SENIORS ONLY (PD.1) SOC MAJORS ONLY (PD.1&2) DRUGS & ALCOHOL					6896 AA 5 MW 130-320 KNE 110 SCHWARTZ, P SOC MAJORS ONLY (PD.1) SEXUALITY & GENDER; PLUS 1 HR				
X	TTh	1230-120	SAV 245							6897 AB 5 MW 130-320 KNE 110 SCHWARTZ, P SOC MAJORS ONLY (PD.1) SEXUALITY & GENDER; PLUS 1 HR				
OFFERED JOINTLY WITH SO JU 275 AD														
6842 AE 5	MWTh	1030-1120	KNE 220	WEIS, J										
X	WF	830-920	SAV 241											
OFFERED JOINTLY WITH SO JU 275 AE														
>6843 AF 5	MWTh	1030-1120	KNE 220											
X	WF	930-1020	SAV 241											
OFFERED JOINTLY WITH SO JU 275 AF														
6844 AG 5	MWTh	1030-1120	KNE 220	WEIS, J										
X	WF	930-1020	SAV 343											
OFFERED JOINTLY WITH SO JU 275 AG														
6845 AH 5	MWTh	1030-1120	KNE 220	WEIS, J										
X	WF	1230-120	SAV 343											
OFFERED JOINTLY WITH SO JU 275 AH														
SOC 316 SOCIOLOGICAL THEORY (I&S)														
6846 A 5	MTWThF	930-1020	BNS 117											
X														
SOC MAJORS ONLY (PD.1)														
SOC 329 METH SOCIAL RESRCH (I&S, QSR)														
>6847 A 5	MTWThF	1130-1220	SAV 245											
SOC MAJORS ONLY														
OPEN ONLY TO STUDENTS IN SOC 328A														
WIN '98														
>6848 BA 5	MTWTh	1130-1220	LOW 205	BRINES, J										
	F	1130-1220	SMI 311											
SOC MAJORS ONLY														
OPEN ONLY TO STUDENTS IN														
SOC 328BA WIN 98														
>6849 BB 5	MTWTh	1130-1220	LOW 205	BRINES, J										
	F	930-1020	DEN 209											
SOC MAJORS ONLY														
OPEN ONLY TO STUDENTS IN														
SOC 328BB WIN 98														
>6850 C 5	MTWThF	930-1020	SAV 311											
SOC MAJORS ONLY														
OPEN ONLY TO STUDENTS IN														
SOC 328 C WIN 1998														
>6851 D 5	MTWThF	930-1020	ARC 025	YOUNG, Y										
SOC MAJORS ONLY (PD.1&2)														
OPEN ONLY TO STUDENTS														
IN SOC 328D WIN 1998														
SOC 331 POPULATN & SOCIETY (I&S)														
6852 A 5	MTWThF	1130-1220	EEB 037	YOUNG, Y										
SOC MAJORS ONLY (PD.1)														
SOC 340 SYMBOL INTERACT (I&S)														
6853 A 5	MTWThF	1130-1220	EEB 025											
SOC MAJORS ONLY (PD.1)														
SOC 341 TUTORING SOCIOLOGY														
>6854 A 2-4	TO BE ARRANGED													
CREDIT/NO CREDIT ONLY														

SYMBOLS

<p>VLPA = Visual, Literary and Performing Arts</p> <p>I&S = Individuals and Societies</p> <p>NW = Natural World</p> <p>QSR = Quantitative, Symbolic, or Formal Reasoning</p> <p>C = English Composition</p>	<p>H = Honors Course</p> <p>> = Limited enrollment in this section, students must obtain Entry Code or Faculty Number</p> <p>% = New Course (See front of Time Schedule)</p> <p>"How to Read Course Listings" (See back of Time Schedule)</p>	<p>PD1 = Period I (Feb. 20-Mar. 8)</p> <p>PD2 = Period II (Mar. 9-Mar. 29)</p> <p>PD3 = Period III (Mar. 30-Apr. 12)</p> <p>PD4 = Period IV (Apr. 13-May 17)</p>
---	--	--

COLLEGE OF ARTS & SCIENCES

SPRING QUARTER 1998

DEPT COURSE SLN SECTION SPEC CODE	TITLE CRD DAY TIME COMMENTS	BLDG ROOM	INSTRUCTOR	DEPT COURSE SLN SECTION SPEC CODE	TITLE CRD DAY TIME COMMENTS	BLDG ROOM	INSTRUCTOR	DEPT COURSE SLN SECTION SPEC CODE	TITLE CRD DAY TIME COMMENTS	BLDG ROOM	INSTRUCTOR
SPEECH & HEARING SCIENCES CONT'D				7164 DA 1-9	TO BE ARRANGED TO BE ARRANGED CREDIT/NO CREDIT ONLY USHC ASSESS		LABIAK, J CLARK, D	SP CMU 140 ALL SECTIONS - SEE INSTRUCTOR FIRST DAY OF CLASS			
7144 BA 1-9	TO BE ARRANGED TO BE ARRANGED CREDIT/NO CREDIT ONLY MGMT CHILD LANG I, II		COGGINS, K	7165 EA 1-9	TO BE ARRANGED M 930-120 COC 314			SP CMU 140 ORAL INTERPRETATION (VLPA) 7000 A 5 MWTF 930-1020 DEN 310 MEETS WRITING COURSE REQUIREMENT ADD CODE REQUIRED (PD.3)			
7145 CA 1-9	TO BE ARRANGED TO BE ARRANGED CREDIT/NO CREDIT ONLY MGMT STUTTERING		HAMILTON, S	7166 GA 1-9	TO BE ARRANGED CREDIT/NO CREDIT ONLY OUT FACILITY		LABIAK, J	7001 B 5 MWTF 1030-1120 SAV 127 MEETS WRITING COURSE REQUIREMENT ADD CODE REQUIRED (PD.3)			
7146 DA 1-9	TO BE ARRANGED TO BE ARRANGED CREDIT/NO CREDIT ONLY MGMT ADV ADLT SPEECH		ALARCON, N HAMILTON, S	7167 HA 1-9	TO BE ARRANGED T 200-350 COC 314			SP CMU 203 COMM IN THE CLASSRM (VLPA/I&S) 7002 A 5 TTh 830-1020 SAV 335 F 830-920 SAV 335 ADD CODE REQUIRED (PD.3) SEE INSTR FIRST DAY OF CLASS ONLY			
7147 EA 1-9	TO BE ARRANGED TO BE ARRANGED CREDIT/NO CREDIT ONLY MGMT ADV CHILD SPEECH		STACHOWIAK, S	7168 IA 1-9	TO BE ARRANGED TO BE ARRANGED CREDIT/NO CREDIT ONLY ABR ASSESS CHILD		CLARK, D	SP CMU 220 ALL SECTIONS - SEE INSTR FIRST DAY OF CLASS ONLY			
7148 FA 1-9	F 1030-1120 TO BE ARRANGED CREDIT/NO CREDIT ONLY MGMT NEURO DIS I, II		ALARCON, N	SPHSC 599 RSCH PRACTICUM >7169 A VAR TO BE ARRANGED INSTRUCTOR I.D. EGL 210				SP CMU 220 INTRO TO PUBLIC SPK (VLPA/I&S) 7003 A 5 MWTF 830-920 RAI 107 ADD CODE REQUIRED (PD.3)			
7149 GA 1-9	TO BE ARRANGED TO BE ARRANGED CREDIT/NO CREDIT ONLY MGMT VOICE DIS			SPHSC 600 INDEPNDNT STDY/RSCH >7170 A 1-10 TO BE ARRANGED INSTRUCTOR I.D. EGL 210				7004 B 5 MWTF 830-920 RAI 109 ADD CODE REQUIRED (PD.3)			
SPHSC 555 PRE-INTERNSHIP				SPHSC 601 INTERNSHIP 7171 A 3-9 TO BE ARRANGED CREDIT/NO CREDIT ONLY AUDIOLOGY; NON-CDS			SANBORN, E	7005 C 5 MWTF 830-920 RAI 116 ADD CODE REQUIRED (PD.3)			
7150 A 1-9	TO BE ARRANGED CREDIT/NO CREDIT ONLY AUDIOLOGY		SANBORN, E	7172 H 3-9	TO BE ARRANGED CREDIT/NO CREDIT ONLY SLP; NON-SCHOOLS			7006 D 5 MWTF 930-1020 RAI 107 ADD CODE REQUIRED (PD.3)			
>7151 H 1-9	TO BE ARRANGED CREDIT/NO CREDIT ONLY SLP - NON SCHOOL		ALARCON, N	SPHSC 602 INTERN IN SCHOOLS 7173 A 3-9 TO BE ARRANGED CREDIT/NO CREDIT ONLY AUDIOLOGY			COGGINS, K	7007 E 5 MWTF 930-1020 RAI 109 H ADD CODE REQUIRED (PD.3) HONORS SECTION			
>7152 S 1-9	TO BE ARRANGED CREDIT/NO CREDIT ONLY SLP - SCHOOLS		COGGINS, K	7174 S 3-9	TO BE ARRANGED CREDIT/NO CREDIT ONLY SLP			7008 F 5 MWTF 930-1020 SAV 146 ADD CODE REQUIRED (PD.3)			
SPHSC 562 LANG SCI & DISORDER				SPHSC 700 MASTERS THESIS >7175 A 1-10 TO BE ARRANGED INSTRUCTOR I.D. EGL 210				7009 G 5 MWTF 1030-1120 RAI 109 ADD CODE REQUIRED (PD.3)			
7153 A 3	TO BE ARRANGED % REQ FOR ALL 1ST, 2ND YR PHD STUDENTS		ROGERS, M	SPHSC 800 DOCTORAL DISSERTATN >7176 A 1-10 TO BE ARRANGED INSTRUCTOR I.D. EGL 210				7010 H 5 MWTF 1030-1120 RAI 116 ADD CODE REQUIRED (PD.3)			
SPHSC 563 INSTRUCT DEVELOPMNT				SPEECH COMMUNICATION				7011 I 5 MWTF 1130-1220 RAI 105 ADD CODE REQUIRED (PD.3)			
7154 A 1	TO BE ARRANGED % CREDIT/NO CREDIT ONLY REQUIRED FOR SPHSC T.A.'S AND ALL 1ST YR PHD STUDENTS		OLSWANG, L	DEPARTMENT RESERVES THE RIGHT TO DROP STUDENTS WHO DO NOT ATTEND CLASS DURING THE FIRST WEEK OF CLASSES. MOST CLASSES REQUIRE PERMISSION TO ADD DURING REGISTRATION (PD.3). ENTRY CODE INFORMATION AVAILABLE RAI 200B. SOME CLASSES REQUIRE PERMISSION TO ADD DURING ALL REGISTRATION PERIODS; SEE COURSE LISTING FOR ADDITIONAL PERM INSTRUCTIONS				7012 K 5 MWTF 1130-1220 RAI 116 ADD CODE REQUIRED (PD.3)			
SPHSC 565 PROSEM S/L PATH				SP CMU 102 SPCH INDVLD SOCIETY (VLPA/I&S) 6995 A 5 MWTF 830-920 KNE 120 COUTU, L ADD CODE REQUIRED (PD.3) SEE INSTR 1ST DAY OF CLASS				7013 L 5 MWTF 1230-120 RAI 105 ADD CODE REQUIRED (PD.3)			
7155 A 1	F 1130-1220 EGL 001 % CREDIT/NO CREDIT ONLY SLP GRADUATE STUDENTS ONLY			SP CMU 103 ALL SECTIONS - SEE INSTR FIRST DAY OF CLASS ONLY				7014 M 5 MWTF 1230-120 RAI 107 ADD CODE REQUIRED (PD.3)			
SPHSC 567 RESEARCH SEMINAR				SPEECH COMMUNICATION				SP CMU 235 PARLIAMNTRY PROCED (VLPA/I&S) 7015 A 3 MW 1030-1120 RAI 105 BOSMAJIAN, H			
7156 A 1	F 1230-120 SWS 036 % CREDIT/NO CREDIT ONLY		MINIFIE, F	DEPARTMENT RESERVES THE RIGHT TO DROP STUDENTS WHO DO NOT ATTEND CLASS DURING THE FIRST WEEK OF CLASSES. MOST CLASSES REQUIRE PERMISSION TO ADD DURING REGISTRATION (PD.3). ENTRY CODE INFORMATION AVAILABLE RAI 200B. SOME CLASSES REQUIRE PERMISSION TO ADD DURING ALL REGISTRATION PERIODS; SEE COURSE LISTING FOR ADDITIONAL PERM INSTRUCTIONS				SP CMU 305 PERSPECT LANG SP CMU (VLPA/I&S) 7016 A 5 MW 1030-1220 SAV 211 COUTU, L F 1130-1220 SAV 211 SP CMU MAJORS ONLY (PD.1) ADD CODE REQUIRED (PD.3) SEE INSTR FIRST DAY OF CLASS ONLY			
SPHSC 574 ASSES BALANCE FUNC				SP CMU 103 INTERPERSONAL CMU (VLPA/I&S) 6996 A 5 M 830-920 RAI 105 WF 830-1020 RAI 105 ADD CODE REQUIRED (PD.3)				7017 B 5 M 930-1020 RAI 105 TTh 830-1020 RAI 105 ADD CODE REQUIRED (PD.3)			
7157 AA 4	MW 330-450 SWS 036 F 830-1020 PERM OF INSTRUCTOR REQ		CLARK, D	6997 B 5 M 930-1020 RAI 105 TTh 830-1020 RAI 105 ADD CODE REQUIRED (PD.3)				7018 A 5 MW 1230-150 RAI 121 BOSMAJIAN, H			
7158 AB 4	MW 330-450 SWS 036 F 1030-1220 PERM OF INSTRUCTOR REQ		CLARK, D	6998 C 5 TTh 1030-1220 RAI 107 F 1030-1120 RAI 107 ADD CODE REQUIRED (PD.3)				SP CMU 334 ALL SECTIONS - SEE INSTR FIRST DAY OF CLASS ONLY			
SPHSC 582 HEARING AID AMPLIFI				6999 D 5 MW 1030-1220 RAI 107 F 1130-1220 RAI 107 ADD CODE REQUIRED (PD.3)				SP CMU 334 ESSNTLS OF ARGUMENT (VLPA/I&S) 7019 A 5 MWTF 830-920 RAI 121 ADD CODE REQUIRED (PD.3)			
7159 AA 4	TTh 100-220 SWS 036 Th 800-950 SWS 036 PREREQ: 471/570 OR PERM OF INSTR		SOUZA, P	SP CMU 373 PRIN GROUP DISCUSSN (VLPA/I&S) 7022 A 5 MW 830-1020 PAR 212 F 830-920 PAR 212 SP CMU MAJORS ONLY (PD.1) ADD CODE REQUIRED (PD.3) SEE INSTR FIRST DAY OF CLASS ONLY				7020 B 5 MWTF 930-1020 RAI 116 ADD CODE REQUIRED (PD.3)			
7160 AB 4	TTh 100-220 SWS 036 Th 1000-1150 SWS 036 PREREQ: 471/570 OR PERM OF INSTR		SOUZA, P	SP CMU 382 INTRO COMM RESEARCH (I&S) 7023 A 5 TTh 930-1120 RAI 121 F 930-1020 RAI 121 OFFERED JOINTLY WITH CMU 382 A SP CMU MAJORS ONLY (PD.1) ADD CODE REQUIRED (PD.3) SEE INSTRUTOR 1ST DAY OF CLASS				7021 C 5 MWTF 1030-1120 PAR 212 ADD CODE REQUIRED (PD.3)			
SPHSC 589 SMNR IN AUDIOLOGY				SPEECH COMMUNICATION							
7161 A 2	TO BE ARRANGED RECENT DEVELOPMENTS IN HEARING SCI		FOLSOM, R	DEPARTMENT RESERVES THE RIGHT TO DROP STUDENTS WHO DO NOT ATTEND CLASS DURING THE FIRST WEEK OF CLASSES. MOST CLASSES REQUIRE PERMISSION TO ADD DURING REGISTRATION (PD.3). ENTRY CODE INFORMATION AVAILABLE RAI 200B. SOME CLASSES REQUIRE PERMISSION TO ADD DURING ALL REGISTRATION PERIODS; SEE COURSE LISTING FOR ADDITIONAL PERM INSTRUCTIONS							
SPHSC 591 ADV PRACTCM AUDLGY				DEPARTMENT RESERVES THE RIGHT TO DROP STUDENTS WHO DO NOT ATTEND CLASS DURING THE FIRST WEEK OF CLASSES. MOST CLASSES REQUIRE PERMISSION TO ADD DURING REGISTRATION (PD.3). ENTRY CODE INFORMATION AVAILABLE RAI 200B. SOME CLASSES REQUIRE PERMISSION TO ADD DURING ALL REGISTRATION PERIODS; SEE COURSE LISTING FOR ADDITIONAL PERM INSTRUCTIONS							
7162 BA 1-9	M 100-250 CDC 314 T 830-1150 CDC 314 CREDIT/NO CREDIT ONLY CHDD PED ASSESS			DEPARTMENT RESERVES THE RIGHT TO DROP STUDENTS WHO DO NOT ATTEND CLASS DURING THE FIRST WEEK OF CLASSES. MOST CLASSES REQUIRE PERMISSION TO ADD DURING REGISTRATION (PD.3). ENTRY CODE INFORMATION AVAILABLE RAI 200B. SOME CLASSES REQUIRE PERMISSION TO ADD DURING ALL REGISTRATION PERIODS; SEE COURSE LISTING FOR ADDITIONAL PERM INSTRUCTIONS							
7163 CA 1-9	TO BE ARRANGED TO BE ARRANGED CREDIT/NO CREDIT ONLY REHAB AUDIO		SANBORN, E	DEPARTMENT RESERVES THE RIGHT TO DROP STUDENTS WHO DO NOT ATTEND CLASS DURING THE FIRST WEEK OF CLASSES. MOST CLASSES REQUIRE PERMISSION TO ADD DURING REGISTRATION (PD.3). ENTRY CODE INFORMATION AVAILABLE RAI 200B. SOME CLASSES REQUIRE PERMISSION TO ADD DURING ALL REGISTRATION PERIODS; SEE COURSE LISTING FOR ADDITIONAL PERM INSTRUCTIONS							

SYMBOLS

VLPA = Visual, Literary and Performing Arts
 I&S = Individuals and Societies
 NW = Natural World
 QSR = Quantitative, Symbolic, or Formal Reasoning
 C = English Composition

H = Honors Course
 > = Limited enrollment in this section, students must obtain Entry Code or Faculty Number
 % = New Course (See front of Time Schedule)
 "How to Read Course Listings" (See back of Time Schedule)

PD1 = Period I (Feb. 20-Mar. 8)
 PD2 = Period II (Mar. 9-Mar. 29)
 PD3 = Period III (Mar. 30-Apr. 12)
 PD4 = Period IV (Apr. 13-May 17)

SPRING QUARTER 1998

DEPT	COURSE	TITLE	SLN	SECTION	CRD	DAY	TIME	BLDG	ROOM	INSTRUCTOR	DEPT	COURSE	TITLE	SLN	SECTION	CRD	DAY	TIME	BLDG	ROOM	INSTRUCTOR	
SPEC	CODE	COMMENTS	SPEC	CODE	COMMENTS	SPEC	CODE	SPEC	CODE	SPEC	SPEC	CODE	COMMENTS	SPEC	CODE	COMMENTS	SPEC	CODE	SPEC	CODE	SPEC	CODE

SPEECH COMMUNICATION CONT'D

SP CMU 425 AMER PUBLIC ADDRESS (VLPA/I&S)
 7024 A 5 MThF 830-920 SAV 341 CECCARELLI, L
 ADD CODE REQUIRED (PD.3)
 SEE INSTR 1ST DAY OF CLASS

SP CMU 444 ORAL INTR MDN DR LT (VLPA)
 7025 A 3 MWF 1130-1220 RAI 109 POST, R
 ADD CODE REQUIRED (PD.3)
 SEE INSTR 1ST DAY OF CLASS ONLY

SP CMU 474 CMU IN CONFLICT (VLPA/I&S)
 7026 A 5 TTh 1030-1220 ARC 019 PARKS, M
 F 1030-1120 DEN 209
 ADD CODE REQUIRED (PD.3)
 SEE INSTR FIRST DAY OF CLASS ONLY

SP CMU 498 SPEC TOPICS SP CMU
 >7028 A 5 M 930-1120 RAI 114 STATON, A
 H TO BE ARRANGED * *
 HONORS SEMINAR
 7029 B 5 TTh 1030-1220 SAV 153 SHOME, R
 F 1030-1120 SAV 153
 ADD CODE REQUIRED (PD.3)
 GENDER, CULTURE AND COMMUNICATION
 SEE INSTR FIRST DAY OF CLASS ONLY
 7030 C 5 M 930-1120 SAV 245 SHOME, R
 F 930-1020 SAV 245
 ADD CODE REQUIRED (PD.3)
 RACE, CULTURE & THE COMMUNICATION
 OF SOCIAL IDENTITY

SP CMU 499 UNDERGRAD RESEARCH
 >7031 A 1-5 TO BE ARRANGED * *
 >7032 B 1-5 M 230-320 RAI 107
 EC RAI 104; INTRM MEDIA INTRNSHP

SP CMU 572 THRY OF HUMAN COMM
 7033 A 4 TTh 230-420 RAI 109 PARKS, M
 GRADS ONLY

SP CMU 577 RES PROB SPCH COMM
 7034 A 5 MWF 1130-1220 RAI 114 PHILIPSEN, G
 TO BE ARRANGED * *
 GRADS ONLY

SP CMU 581 ADV RESEARCH METHS
 7035 A 4 TTh 1230-220 RAI 109 MANUSOV, V
 GRADS ONLY

SP CMU 588 SMALL GRP COMMUNIC
 7036 A 5 M 330-520 RAI 109 GASTIL, J
 F 130-320 RAI 109 GASTIL, J
 TO BE ARRANGED * *
 GRADS ONLY

SP CMU 590 SMNR THRY SPCH COM
 7037 A 5 M 130-320 RAI 114 STEWART, J
 TO BE ARRANGED * *
 GRADS ONLY

SP CMU 593 SMNR RHETORIC
 7038 A 5 TTh 1230-220 RAI 114 SHOME, R
 TO BE ARRANGED * *
 GRADS ONLY
 CULTURAL STUDIES: GRAD SEMINAR

SP CMU 600 INDEPDNT STDY/RSCH
 >7039 A 1-10 TO BE ARRANGED * *
 >7040 B 1-10 TO BE ARRANGED * *
 CREDIT/NO CREDIT ONLY

SP CMU 700 MASTERS THESIS
 >7041 A 1-10 TO BE ARRANGED * *

SP CMU 800 DOCTORAL DISSERTATN
 >7042 A 1-10 TO BE ARRANGED * *

STATISTICS

ADD CODES TO OVERLOAD CLASSES AVAILABLE FROM THE INSTRUCTORS DURING THE FIRST WEEK OF THE QUARTER ONLY, WHEN ATTENDANCE IS MANDATORY

STAT 111 LECTURES APPL STAT (NW)
 7179 A 1 M 130-220 HST T360 EMERSON, S
 OFFERED JOINTLY WITH BIOST 111 A
 CREDIT/NO CREDIT ONLY
 NO PREREQ; CONTACT INSTR FOR TOPICS
 MAY BE REPEATED

STAT 220 ALL SECTIONS - STUDENTS NOT ATTENDING
 1ST WEEK MAY BE DROPPED; EC SEE INSTR

STAT 220 BASIC STATISTICS (NW,OSR)
 7180 AA 5 MWF 830-920 SAV 239 GNEITING
 TTh 830-920 DEN 317
 ADD CODE REQUIRED (PD.3)
 7181 AB 5 MWF 830-920 SAV 239 GNEITING
 TTh 830-920 DEN 206
 ADD CODE REQUIRED (PD.3)
 7182 AC 5 MWF 830-920 SAV 239 GNEITING
 TTh 830-920 DEN 302
 ADD CODE REQUIRED (PD.3)
 7183 AD 5 MWF 830-920 SAV 239 GNEITING
 TTh 930-1020 EEB 045
 ADD CODE REQUIRED (PD.3)
 7184 AE 5 MWF 830-920 SAV 239 GNEITING
 TTh 930-1020 BLM 414
 ADD CODE REQUIRED (PD.3)
 7185 AF 5 MWF 830-920 SAV 239 GNEITING
 TTh 930-1020 CLK 119
 ADD CODE REQUIRED (PD.3)

STAT 311 ALL SECTIONS - EC SEE INSTRUCTOR

STAT 311 ELEMNTS STAT METHOD (NW,OSR)
 7187 AA 5 MWF 230-320 JHN 101 RICHARDSON
 TTh 830-920 JHN 214
 OFFERED JOINTLY WITH ECON 311 AA
 ADD CODE REQUIRED (PD.3)
 7188 AB 5 MWF 230-320 JHN 101 RICHARDSON
 TTh 930-1020 JHN 214
 OFFERED JOINTLY WITH ECON 311 AB
 ADD CODE REQUIRED (PD.3)
 7189 AC 5 MWF 230-320 JHN 101 RICHARDSON
 TTh 1030-1120 PAR 112
 OFFERED JOINTLY WITH ECON 311 AC
 ADD CODE REQUIRED (PD.3)
 7190 AD 5 MWF 230-320 JHN 101 RICHARDSON
 TTh 1030-1120 JHN 437
 OFFERED JOINTLY WITH ECON 311 AD
 ADD CODE REQUIRED (PD.3)
 7191 AE 5 MWF 230-320 JHN 101 RICHARDSON
 TTh 1230-120 JHN 214
 OFFERED JOINTLY WITH ECON 311 AE
 ADD CODE REQUIRED (PD.3)
 >7192 AF 5 MWF 230-320 JHN 101 RICHARDSON
 TTh 1230-120 JHN 437
 OFFERED JOINTLY WITH ECON 311 AF
 SENIORS ONLY (PD.1)
 SIS MAJORS ONLY (PD.1)

STAT 316 REGR ANLYS DES EXPR (NW)

7193 A 3 MWF 1230-120 THO 119
 OFFERED JOINTLY WITH IND E 316 A
 NO FRESHMEN, SOPHMS
 IND E, STAT MAJORS ONLY (PD.1&2)
 ONLY MAJORS FROM ENGR
 COLLEGE (PD.3)

STAT 342 INTRO PROB STAT INF (NW)

7194 AA 4 MWF 1130-1220 DEN 211 MORITA, J
 F 1230-120 DEN 211

STAT 390 PROB STAT ENG SCI (NW)

7195 AA 4 MThF 230-320 KNE 210 MARTIN, R
 T 130-220 SAV 153
 OFFERED JOINTLY WITH MATH 390 AA
 7196 AB 4 MThF 230-320 KNE 210 MARTIN, R
 T 130-220 SAV 311
 OFFERED JOINTLY WITH MATH 390 AB
 7197 AC 4 MThF 230-320 KNE 210 MARTIN, R
 T 230-320 SAV 153
 OFFERED JOINTLY WITH MATH 390 AC
 7198 AD 4 MThF 230-320 KNE 210 MARTIN, R
 T 230-320 SAV 311
 OFFERED JOINTLY WITH MATH 390 AD

STAT 395 PROBABILITY II (NW)

7199 A 3 MWF 1030-1120 PAR 305 PERLMAN, M
 OFFERED JOINTLY WITH MATH 395 A

STAT 396 PROBABILITY III (NW)

7200 A 3 MWF 1130-1220 PAR 305 BURDZY, K
 OFFERED JOINTLY WITH MATH 396 A

STAT 403 INTRO DATA ANALYSIS (NW)

7201 A 4 TTh 1030-1220 DEN 304 LUNNEBORG, C

STAT 428 MLTV ANLYS SOCL SCI (NW)

7202 A 4 M 1030-1220 SMI 313 LUNNEBORG, C
 OFFERED JOINTLY WITH PSYCH 515 A

STAT 499 UNDERGRAD RESEARCH

>7203 A 1-5 TO BE ARRANGED * *
 EC kristin@stat.washington.edu
 OR CALL 543-8296

STAT 506 APPLIED PROB MODELS

7204 A 4 TTh 330-520 SMI 305 SHORACK, G
 OFFERED JOINTLY WITH AMATH 506 A

STAT 518 STOCH MODEL PROJECT

7205 A 4 M 330-520 DEN 217 BESAG, J
 X Th 130-320 CLK 119 BESAG, J
 CREDIT/NO CREDIT ONLY

STAT 524 DESIGN MED STUDIES

7206 A 3 MW 800-920 HST T531 FLEMING, T
 OFFERED JOINTLY WITH BIOST 524 A

STAT 529 SAMPLE SURVEY TECH

7207 A 3 MW 130-250 HSD E214
 OFFERED JOINTLY WITH BIOST 529 A

STAT 530 WAVELETS

7208 A 3 MWF 1230-120 MOR 230 PERCIVAL, D

STAT 533 THEORY LIN MODELS

7209 A 3 MWF 930-1020 HST T530 LEROUX, B
 OFFERED JOINTLY WITH BIOST 533 A

STAT 544 BAYES METHODS

7210 A 3 MWF 930-1020 BLM 307 RICHARDSON

STAT 572 ADV APPL LIN MODELS

7211 A 3 MF 130-220 JHN 223 STUETZLE, W
 W 1230-220 JHN 223
 OFFERED JOINTLY WITH BIOST 572 A

STAT 578 SPEC TOP ADV BIOST

7212 A 3 T 1130-1250 HST T359 ANDERSON, R
 Th 1130-1250 HST T359
 OFFERED JOINTLY WITH BIOST 578 A
 CREDIT/NO CREDIT ONLY
 ADAPTIVE REGRESSION AND
 CLASSIFICATION METHODS
 7213 B 1 TTh 130-250 HST T733
 OFFERED JOINTLY WITH BIOST 578 B
 CREDIT/NO CREDIT ONLY
 DATA ANAL REPORT WRITING
 7214 C 1 MW 230-350 HST T473
 OFFERED JOINTLY WITH BIOST 578 C
 CREDIT/NO CREDIT ONLY

STAT 583 ADV THRY STAT INFER

7215 A 3 MWF 1030-1120 PAB A212 WELLNER, J

STAT 590 STAT SEMINAR

>7216 A 1 M 330-520 THO 101
 CREDIT/NO CREDIT ONLY
 EC CALL 543-8296 OR EMAIL:
 kristin@stat.washington.edu
 7217 B 1 T 330-520 THO 101 GUTTORP, P
 CREDIT/NO CREDIT ONLY
 ENVIRONMENTAL STATS

STAT 593 SPEC TOP STAT

7218 B 3 MWF 930-1020 MEB 242 GNEITING
 FUNCTION ESTIMATION

STAT 598 TECH STAT CONSULT

>7219 A 3 TO BE ARRANGED * * SAMPSON, P
 CREDIT/NO CREDIT ONLY
 SEE INSTR FOR PERM
 PLUS STAT LC SERIES

STAT 599 STAT CONSULTING

>7220 A 3 TO BE ARRANGED * * SAMPSON, P
 CREDIT/NO CREDIT ONLY
 SEE INSTR FOR PERM

STAT 600 INDEPDNT STDY/RSCH

>7221 A 1-10 TO BE ARRANGED * *
 CREDIT/NO CREDIT ONLY
 INSTRUCTOR I.D. CALL 543-8296 OR
 EMAIL: kristin@stat.washington.edu

STAT 700 MASTERS THESIS

>7222 A 1-10 TO BE ARRANGED * *
 CREDIT/NO CREDIT ONLY
 INSTRUCTOR I.D. CALL 543-8296 OR
 EMAIL: kristin@stat.washington.edu

STAT 800 DOCTORAL DISSERTATN

>7223 A 1-10 TO BE ARRANGED * *
 CREDIT/NO CREDIT ONLY
 INSTRUCTOR I.D. CALL 543-8296 OR
 EMAIL: kristin@stat.washington.edu

COLLEGE OF ARTS & SCIENCES

SPRING QUARTER 1998

DEPT	COURSE	TITLE	CRD	DAY	TIME	BLDG	ROOM	INSTRUCTOR	DEPT	COURSE	TITLE	CRD	DAY	TIME	BLDG	ROOM	INSTRUCTOR
SLN	SECTION								SLN	SECTION							
SPEC	CODE	COMMENTS							SPEC	CODE	COMMENTS						
WOMEN STUDIES																	
WOMEN 200	INTRO WOMEN STUDIES (I&S)								>7397 B 3	T	130-420	JHN 111					
7368 AA 5	MTWTh	1130-1220	SMI 211	TUPPER, K					OFFERED JOINTLY WITH PSYCH 448 A ADVANCED PSYCHOBIOLOGY OF WOMEN PREREQUISITES: WOMEN OR PSYCH 357 OR PERMISSION OF INSTRUCTOR. ENTRY CODES: GUTHRIE 306								
7369 AB 5	MTWTh	1130-1220	SMI 211	TUPPER, K					WOMEN 493 SENIOR THESIS III (I&S)								
7370 AC 5	MTWTh	1130-1220	SMI 211	TUPPER, K					>7398 A 4								
7371 AD 5	MTWTh	1130-1220	SMI 211	TUPPER, K					WOMEN MAJORS ONLY EC PDL B110C; PREREQ: 491 & 492								
WOMEN 205	GLOBAL PERSPC WOMEN (I&S)								WOMEN 495 TUTORING WOMEN STDY								
7372 AA 5	MTWTh	1030-1120	THO 125	RAMAKURTHY, P					>7399 A 5								
7373 AB 5	MTWTh	1030-1120	THO 125	RAMAKURTHY, P					CREDIT/NO CREDIT ONLY ENTRY CODES PDL B-110C; PREREQ: 200 OR 206; 1 OR MORE UPPER DIV COURSE RELATING TO WS PRIOR COMPLETION OF COURSE (OR EQUIV) TO BE TUTORED; PERM OF INSTRUCTOR								
7374 AC 5	MTWTh	1030-1120	THO 125	RAMAKURTHY, P					WOMEN 497 FIELDWORK WOMEN ST								
WOMEN 206	PHIL FEMINISM (I&S)								>7400 A	1-15							
7375 A 5	TTh	130-320	SMI 205	BRIGHT, C					CREDIT/NO CREDIT ONLY ENTRY CODES PDL B-110C								
7376 B 5	MTWThF	1230-120	SMI 205	INTEMANH, K					WOMEN 499 UNDERGRAD RESEARCH								
WOMEN 313	WOMEN IN POLITICS (I&S)								>7401 A	1-5							
7379 A 5	MTWThF	930-1020	CHL 015	HARTSOCK, N					CREDIT/NO CREDIT ONLY ENTRY CODES PDL B-110C								
WOMEN 355	MEN & MASCULINITY (I&S)								WOMEN 502 FEM RSCH & METH INQ								
7380 A 5	KWF	1130-1250	SAV 131	CLATTERBAUGH					>7402 A	5	WF	900-1120	SAV H250	ALLEN, D			
WOMEN 357	PSYCHOBIOL OF WOMEN (NW)								PREREQ: 501 RECOMMENDED								
7381 AA 5	TTh	930-1120	SAV 239	KENNEY, N					ZOOLOGY								
7382 AB 5	TTh	930-1120	SAV 239	KENNEY, N					STUDENTS NOT ATTENDING THE FIRST LAB MEETING OF A COURSE MAY BE DROPPED								
7383 AC 5	TTh	930-1120	SAV 239	KENNEY, N					ZOOL 100	EVOL & HUMAN BEHAV	(NW)						
7384 AD 5	TTh	930-1120	SAV 239	KENNEY, N					7403 AA 3	T	930-1020	JHN 006	ROHWER, S				
7385 AE 5	TTh	930-1120	SAV 239	KENNEY, N													
7386 AF 5	TTh	930-1120	SAV 239	KENNEY, N													
7387 AG 5	TTh	930-1120	SAV 239	KENNEY, N													
7388 AH 5	TTh	930-1120	SAV 239	KENNEY, N													
WOMEN 423	PUEBLO WOMEN AM SW (I&S)																
7390 A 5	KW	130-320	THO 134	JACOBS, S													
WOMEN 447	ECON OF GENDER (I&S)																
7392 A 5	TTh	1030-1220	CHL 036	ROSE, E													
WOMEN 455	CONTEMP FEM THEORY (I&S)																
7393 A 5	TTh	330-520	SAV 132	BARLOW, T													
WOMEN 456	FEM RACSM & ANTRAC (I&S)																
7394 A 5	KW	930-1120	SAV 131	AANERUD, R													
WOMEN 490	SPEC TOP WOMEN STDY (I&S)																
7396 A 5	TTh	1130-120	EEB 042	PEARCE, D													

SYMBOLS

VLPA = Visual, Literary and Performing Arts
 I&S = Individuals and Societies
 NW = Natural World
 QSR = Quantitative, Symbolic, or Formal Reasoning
 C = English Composition

H = Honors Course
 > = Limited enrollment in this section, students
 must obtain Entry Code or Faculty Number
 % = New Course (See front of Time Schedule)
 "How to Read Course Listings" (See back of Time Schedule)

PD1 = Period I (Feb. 20-Mar. 8)
 PD2 = Period II (Mar. 9-Mar. 29)
 PD3 = Period III (Mar. 30-Apr. 12)
 PD4 = Period IV (Apr. 13-May 17)

SPRING QUARTER 1998

DEPT	COURSE	TITLE	SLN	SECTION	CRD	DAY	TIME	BLDG	ROOM	INSTRUCTOR
------	--------	-------	-----	---------	-----	-----	------	------	------	------------

DEPT	COURSE	TITLE	SLN	SECTION	CRD	DAY	TIME	BLDG	ROOM	INSTRUCTOR
------	--------	-------	-----	---------	-----	-----	------	------	------	------------

DEPT	COURSE	TITLE	SLN	SECTION	CRD	DAY	TIME	BLDG	ROOM	INSTRUCTOR
------	--------	-------	-----	---------	-----	-----	------	------	------	------------

ZOOLOGY CONT'D

ZOOLOGY CONT'D										
ZOOL 522 SEMINAR										
7441	U	1	T	430-550P	HCK	132				PAINE,R
CREDIT/NO CREDIT ONLY										
ZOOL 525 SEMINAR IN MATH BIO										
7442	A	2	MF	230-320	KIN	114				DANIEL,T
CREDIT/NO CREDIT ONLY										
ZOOL 529 ADV TOPICS PHYSIOL										
7443	A	1	T	1130-1220	KIN	114				RIDDIFORD,L
CREDIT/NO CREDIT ONLY										
INSECT JOURNAL CLUB										
7444	B	2		TO BE ARRANGED						DANIEL,T
CREDIT/NO CREDIT ONLY										
ADVANCED BIOMECHANICS										
ZOOL 530 SCI & ENVIR POLICY										
7445	A	3	T	130-420	PAB	A023D				BOERSMA,P
ZOOL 540 CELLULAR DEVEL BIOL										
7448	A	1		TO BE ARRANGED						BAKKEN,A
CREDIT/NO CREDIT ONLY										
COOPER,M										
HILLE,M										
ZOOL 543 GENE NETWORKS										
7449	A	1		TO BE ARRANGED						ODELL,G
CREDIT/NO CREDIT ONLY										
ZOOL 570 EVOL PHYSIOL ECOL										
7450	A	2		TO BE ARRANGED						KINGSOLVER,J
CREDIT/NO CREDIT ONLY										
ZOOL 571 EVOLUTION TOPICS										
7451	A	1		TO BE ARRANGED						EDWARDS,S
CREDIT/NO CREDIT ONLY										
ZOOL 572 TOPICS IN ECOLOGY										
7452	A	3	M	330-450	KIN	114				KAREIVA,P
CREDIT/NO CREDIT ONLY										
MODELS IN CONSERVATION BIOLOGY										
7453	B	1		TO BE ARRANGED						HUEY,R
CREDIT/NO CREDIT ONLY										
CURRENT EVOLUTIONARY THOUGHT										
ZOOL 580 ENVIR PHYS & BEHAV										
7454	A	2		TO BE ARRANGED						KENAGY,G
CREDIT/NO CREDIT ONLY										
WINGFIELD,J										
ZOOL 600 INDEPNENT STDY/RSCH										
>7455	A	1-10		TO BE ARRANGED						
CREDIT/NO CREDIT ONLY										
INSTRUCTOR I.D. 685-8240 KIN 106										
ZOOL 700 MASTERS THESIS										
>7457	A	1-10		TO BE ARRANGED						
CREDIT/NO CREDIT ONLY										
INSTRUCTOR I.D. 685-8420 KIN 106										
ZOOL 800 DOCTORAL DISSERTATN										
>7459	A	1-10		TO BE ARRANGED						
CREDIT/NO CREDIT ONLY										
INSTRUCTOR I.D. 685-8240 KIN 106										

SCHOOL OF BUSINESS ADMINISTRATION

ENTRY CODES AVAILABLE IN MKZ 110 FOR GRADS.

REGISTRATION IN GRAD BUSINESS COURSES 500 AND ABOVE REQUIRES THE APPROVAL OF THE GRADUATE BA PROGRAM OFFICE.

THE SCHOOL OF BUSINESS RESERVES THE RIGHT TO DROP STUDENTS CLASSES WHICH STUDENTS NO NOT ATTEND DURING THE 1ST WEEK.

PRE-BUSINESS STUDENTS WHO ARE CLOSED OUT OF LOWER DIVISION BUSINESS COURSES SHOULD SEE A COUNSELOR AS SOON AS THEY DISCOVER CLASSES ARE CLOSED. A LIMITED NUMBER OF OVERLOADS FOR UPPER-DIVISION BUSINESS CLASSES ARE AVAILABLE. THE FIRST DAY OF THE QUARTER THROUGH THE END OF THE THIRD WEEK, STUDENTS MUST SEE INSTRUCTORS FOR OVERLOAD OR ENTRY CODES.

ACCOUNTING

ACCTG 199 ACCTG PROB SOLVING										
>1093	A	2	MW	230-320	BLM	408				WELLS,W
CREDIT/NO CREDIT ONLY										
BUSINESS EDUCATIONAL OPPORTUNITY										
PROGRAM STUDENTS ONLY; MUST BE										
TAKEN WITH 215										

ACCTG 215 ACCTG & FIN REPRTING										
1094	AA	5	TTh	830-950	SEC	110				WELLS,W
NO FRESHMEN										
1095	AB	5	TTh	830-950	SEC	110				WELLS,W
NO FRESHMEN										
1096	AC	5	TTh	830-950	SEC	110				WELLS,W
NO FRESHMEN										
ACCTG 225 MANAGERIAL ACCTG										
1098	AA	5	MW	830-950	SEC	110				RAMANATHAN,K
NO FRESHMEN										
1099	AB	5	MW	830-950	SEC	110				RAMANATHAN,K
NO FRESHMEN										
1100	AC	5	MW	830-950	SEC	110				RAMANATHAN,K
NO FRESHMEN										
1101	BA	5	MW	1000-1120	SEC	110				RAMANATHAN,K
NO FRESHMEN										
1102	BB	5	MW	1000-1120	SEC	110				RAMANATHAN,K
NO FRESHMEN										
1103	BC	5	MW	1000-1120	SEC	110				RAMANATHAN,K
NO FRESHMEN										
1104	CA	5	TTh	1230-150	SEC	110				ADAMS,H
NO FRESHMEN										
1105	CB	5	TTh	1230-150	SEC	110				ADAMS,H
NO FRESHMEN										
1106	CC	5	TTh	1230-150	SEC	110				ADAMS,H
NO FRESHMEN										
1107	DA	5	TTh	200-320	SEC	110				ADAMS,H
NO FRESHMEN										
1108	DB	5	TTh	200-320	SEC	110				ADAMS,H
NO FRESHMEN										
1109	DC	5	TTh	200-320	SEC	110				ADAMS,H
NO FRESHMEN										
ACCTG 302 INTERMED ACCTG II										
1111	A	3	TTh	1000-1120	SAV	343				SHEVLIN,T
NO FRESHMEN										
ACCTG MAJORS ONLY										
ACCTG 303 INTERMED ACCTG III										
1112	A	3	TTh	800-920	BLM	206				HEATH,L
MEETS WRITING COURSE REQUIREMENT										
NO FRESHMEN										
ACCTG MAJORS ONLY										
1113	B	3	TTh	930-1050	BLM	206				HEATH,L
MEETS WRITING COURSE REQUIREMENT										
NO FRESHMEN										
ACCTG MAJORS ONLY										
1114	C	3	TTh	130-250	BLM	301				HEATH,L
MEETS WRITING COURSE REQUIREMENT										
NO FRESHMEN										
ACCTG MAJORS ONLY										
1115	D	3	MW	900-1020	BLM	206				PAPERMAN,J
MEETS WRITING COURSE REQUIREMENT										
NO FRESHMEN										
ACCTG MAJORS ONLY										
1116	E	3	MW	1030-1150	BLM	206				PAPERMAN,J
MEETS WRITING COURSE REQUIREMENT										
NO FRESHMEN										
ACCTG MAJORS ONLY										
ACCTG 311 COST ACCOUNTING										
1117	A	3	MW	1030-1150	BLM	301				DU CHARME,L
NO FRESHMEN										
ACCTG MAJORS ONLY										
1118	B	3	MW	130-250	BLM	206				DU CHARME,L
NO FRESHMEN										
ACCTG MAJORS ONLY										
ACCTG 330 ACCTG INFO SYSTEMS										
1119	A	3	MW	800-920	BLM	416				GILLICK,J
NO FRESHMEN										
ACCTG MAJORS ONLY										
1120	B	3	MW	930-1050	BLM	416				GILLICK,J
NO FRESHMEN										
ACCTG MAJORS ONLY										
1121	C	3	MW	130-250	BLM	306				GILLICK,J
NO FRESHMEN										
ACCTG MAJORS ONLY										

ACCTG 371 AUD OR INDS INTRSH										
>1122	A	2		TO BE ARRANGED						
CREDIT/NO CREDIT ONLY										
NO FRESHMEN										
ACCTG MAJORS ONLY										
ACCTG 375 TPCS FINANCL REPORT										
1123	A	4	MW	1030-1220	BLM	203				LOOKABILL,L
NO ACCTG MAJORS										
NO FRESHMEN (PD.1)										
B A MAJORS ONLY (PD.1)										
NO FRESHMEN,SOPHMS (PD.2&3)										
ACCTG 411 AUDIT STANDRDS PRIN										
1124	A	3	TTh	900-1020	BLM	301				GILLICK,J
NO FRESHMEN										
ACCTG MAJORS ONLY										
ACCTG 421 TAX EFF OF BUS DECS										
1125	A	3	TTh	900-1020	BLM	214				RESLER,W
NO FRESHMEN										
ACCTG MAJORS ONLY										
1126	B	3	TTh	1030-1150	BLM	408				CREECH,W
NO FRESHMEN										
ACCTG MAJORS ONLY										
ACCTG 450 BUSINESS TAXATION										
1127	A	3	MW	900-1020	BLM	408				RICE,S
NO FRESHMEN										
ACCTG MAJORS ONLY										
1128	B	3	MW	1030-1150	BLM	408				RICE,S
NO FRESHMEN										
ACCTG MAJORS ONLY										
ACCTG 451 INDIV INC TAXATION										
1129	A	3	TTh	1030-1150	BLM	306				BRITZMANN,J
NO FRESHMEN										
ACCTG MAJORS ONLY										
ACCTG 480 NOT FOR PROFIT ACCT										
>1130	A	3	MW	800-920	BLM	306				WELLS,W
NO FRESHMEN										
ACCTG MAJORS ONLY										
ADD CODE REQUIRED (PD.2&3)										
>1131	B	3	MW	930-1050	BLM	306				WELLS,W
NO FRESHMEN										
ACCTG MAJORS ONLY										
ADD CODE REQUIRED (PD.2&3)										
ACCTG 499 UNDERGRAD RESEARCH										
>1132	A	1-6		TO BE ARRANGED						
NO FRESHMEN										
ACCTG MAJORS ONLY										
INSTR I.D. REQ FROM INSTR.										
ACCTG 513 TAX EFF OF BUS DEC										
>1134	A	4	TTh	130-320	BLM	304				SHEVLIN,T
GRADS ONLY										
BUS AD,ACCTG,HS BA,IS BA,LAW C,										
ENG BA MAJORS ONLY (PD.1)										
ADD CODE REQUIRED (PD.2&3)										
OTHERS BY PERM										
ACCTG 524 SEM INTL ACCTG										
>1135	A	4	TTh	330-520	BLM	304				SUNDEA,G
GRADS ONLY										
ACCTG,BUS AD,LAW C,ENG BA,HS BA,										
IS BA MAJORS ONLY (PD.1)										
ADD CODE REQUIRED (PD.2&3)										
ACCTG 586 SEM FIN ACCTG-RES										
1141	A	4	TTh	330-520	BLM	409				MYERS,J
GRADS ONLY										
BUS AD,ACCTG MAJORS ONLY										
PHD COURSE										
ACCTG 599 DOCTORAL SMNR-ACCTG										
1142	A	1	F	230-420	BLM	313				
GRADS ONLY										
BUS AD,ACCTG MAJORS ONLY										
ADD CODE REQUIRED (PD.3)										
PHD WORKSHOP										
ACCTG 600 INDEPNENT STDY/RSCH										
>1143	A	1-10		TO BE ARRANGED						
GRADS ONLY										
BUS AD,ACCTG MAJORS ONLY										
INSTRUCTOR I.D. MKZ 110										

UNIVERSITY OF WASHINGTON

95

SCHOOL OF BUSINESS ADMINISTRATION

SPRING QUARTER 1998

DEPT	COURSE	TITLE	BLN	SECTION	CRD	DAY	TIME	BLDG	ROOM	INSTRUCTOR
SLN	SECTION									
SPEC	CODE	COMMENTS								

DEPT	COURSE	TITLE	BLN	SECTION	CRD	DAY	TIME	BLDG	ROOM	INSTRUCTOR
SLN	SECTION									
SPEC	CODE	COMMENTS								

DEPT	COURSE	TITLE	BLN	SECTION	CRD	DAY	TIME	BLDG	ROOM	INSTRUCTOR
SLN	SECTION									
SPEC	CODE	COMMENTS								

ACCOUNTING CONT'D

>1144 B 1-10 MTWTF 1230-120 BLM 303
GRAD BUS AD,ACCTG MAJORS ONLY (PD.1)
INSTRUCTOR I.D. MKZ 110

>1145 C 1-10 MTWTF 1230-120 BLM 413
GRADS ONLY
BUS AD,ACCTG MAJORS ONLY (PD.1)

BUSINESS ADMINISTRATION

BUS ADMIN RESEARCH METHODS

BA RM 581 APP ECONOMETRICS II
1619 A 4 MW 330-520 BLM 308 FROST,P
GRADS ONLY
ACCTG,BUS AD MAJORS ONLY (PD.1)
ADD CODE REQUIRED (PD.3)
OTHERS BY PERM

BUSINESS ADMINISTRATION

B A 371 CO-OP IN BUSINESS
>1544 A 2 TO BE ARRANGED * *
CREDIT/NO CREDIT ONLY
INSTRUCTOR I.D. FROM INSTR

B A 502 BUSINESS ADMIN III
1545 A 16 MTWTF 830-1020 BLM 303
MTWTF 130-320 BLM 303
W 1030-1220 BLM 303
GRADS ONLY
BUS AD,ACCTG,HS BA,IS BA,LAW C,
ENG BA MAJORS ONLY (PD.1&2)
ADD CODE REQUIRED (PD.3)
1ST YR MBAS ONLY

1546 B 16 MTWTF 830-1020 BLM 413
MTWTF 130-320 BLM 413
W 1030-1220 BLM 413
GRADS ONLY
BUS AD,ACCTG,HS BA,IS BA,LAW C,
ENG BA MAJORS ONLY (PD.1&2)
ADD CODE REQUIRED (PD.3)
1ST YR MBAS ONLY

1547 C 16 MTWTF 1030-1220 BLM 303
W 130-320 BLM 303
MTWTF 330-520 BLM 303
GRADS ONLY
BUS AD,ACCTG,HS BA,IS BA,LAW C,
ENG BA MAJORS ONLY (PD.1&2)
ADD CODE REQUIRED (PD.3)
1ST YR MBAS ONLY

B A 543 ENVIR MGMT III
1548 A 4 TTh 1230-520 BLM 307 LAVERTY,K
GRADS ONLY
BUS AD,ACCTG,IS BA,HS BA,LAW C,
ENG BA MAJORS ONLY (PD.1)
ADD CODE REQUIRED (PD.3)
MUST BE TAKEN WITH BA 544A
OTHERS BY PERM

B A 544 ENVIR MGMT SEMINAR
1549 A 1 T 1230-120 BLM 307
CREDIT/NO CREDIT ONLY
ACCTG,BUS AD,HS BA,IS BA,LAW C,
ENG BA MAJORS ONLY (PD.1)
GRADS ONLY (PD.1&2)
ADD CODE REQUIRED (PD.3)
OTHERS BY PERM

1550 B 1 F 1230-120 BLM 307
GRADS ONLY

B A 800 DOCTORAL DISSERTATN
>1551 A 1-10 TO BE ARRANGED * *

BUSINESS COMMUNICATION

B CMU 301 BASIC WRITTN BUS CMU
1552 A 4 TTh 830-1020 BLM 213 WHELAN,J
MEETS WRITING COURSE REQUIREMENT
NO FRESHMEN (PD.1)
ONLY MAJORS FROM B A COLLEGE (PD.1)
NO FRESHMEN,SOPHMS (PD.2&3)
ADD CODE REQUIRED (PD.3)

1553 B 4 TTh 1030-1220 BLM 213 WHELAN,J
MEETS WRITING COURSE REQUIREMENT
NO FRESHMEN (PD.1)
ONLY MAJORS FROM B A COLLEGE (PD.1)
NO FRESHMEN,SOPHMS (PD.2&3)
ADD CODE REQUIRED (PD.3)

1554 C 4 TTh 330-520 BLM 213 WHELAN,J
MEETS WRITING COURSE REQUIREMENT
NO FRESHMEN (PD.1)
ONLY MAJORS FROM B A COLLEGE (PD.1)
NO FRESHMEN,SOPHMS (PD.2&3)
ADD CODE REQUIRED (PD.3)

1555 D 4 MW 1030-1220 BLM 313 BUCKNER,D
MEETS WRITING COURSE REQUIREMENT
NO FRESHMEN (PD.1)
ONLY MAJORS FROM B A COLLEGE (PD.1)
NO FRESHMEN,SOPHMS (PD.2&3)
ADD CODE REQUIRED (PD.3)

1556 E 4 TTh 130-320 SAV 317 HELF,S
MEETS WRITING COURSE REQUIREMENT
NO FRESHMEN (PD.1)
ONLY MAJORS FROM B A COLLEGE (PD.1)
NO FRESHMEN,SOPHMS (PD.2&3)
ADD CODE REQUIRED (PD.3)

1557 F 4 MW 130-320 BLM 203 BUCKNER,D
MEETS WRITING COURSE REQUIREMENT
NO FRESHMEN (PD.1)
ONLY MAJORS FROM B A COLLEGE (PD.1)
NO FRESHMEN,SOPHMS (PD.2&3)
ADD CODE REQUIRED (PD.3)

1558 G 4 TTh 130-320 BLM 314 GOETHALS,C
MEETS WRITING COURSE REQUIREMENT
NO FRESHMEN (PD.1)
ONLY MAJORS FROM B A COLLEGE (PD.1)
NO FRESHMEN,SOPHMS (PD.2&3)
ADD CODE REQUIRED (PD.3)

1559 H 4 MW 330-520 BLM 203 BUCKNER,D
MEETS WRITING COURSE REQUIREMENT
NO FRESHMEN (PD.1)
ONLY MAJORS FROM B A COLLEGE (PD.1)
NO FRESHMEN,SOPHMS (PD.2&3)
ADD CODE REQUIRED (PD.3)

1560 I 4 TTh 330-520 BLM 314 GOETHALS,C
MEETS WRITING COURSE REQUIREMENT
NO FRESHMEN (PD.1)
ONLY MAJORS FROM B A COLLEGE (PD.1)
NO FRESHMEN,SOPHMS (PD.2&3)
ADD CODE REQUIRED (PD.3)

B CMU 410 BUS REPORTS & CMU
1562 A 4 TTh 130-320 BLM 213 KALITZKI,J
MEETS WRITING COURSE REQUIREMENT
NO FRESHMEN (PD.1)
ONLY MAJORS FROM B A COLLEGE (PD.1)
NO FRESHMEN,SOPHMS (PD.2&3)
ADD CODE REQUIRED (PD.3)

B CMU 499 BUS COMM RESEARCH
>1563 A 1-6 TO BE ARRANGED * *
NO FRESHMEN,SOPHMS
INSTR I.D. REQ FROM INSTR.

B CMU 510 BUS CMU FOR MGRS
>1564 A 4 TTh 1030-1220 BLM 307 KALITZKI,J
GRADS ONLY
BUS AD,IS BA,HS BA,LAW C,ENG BA,
ACCTG MAJORS ONLY (PD.1)
ADD CODE REQUIRED (PD.2&3)
OTHERS BY PERM

BUSINESS ECONOMICS

B ECON 300 MANAGERIAL ECON
1565 A 3 TTh 900-1020 BLM 204
NO FRESHMEN
ONLY MAJORS FROM B A COLLEGE
ADD CODE REQUIRED (PD.3)

1566 B 3 TTh 1030-1150 BLM 204
NO FRESHMEN
ONLY MAJORS FROM B A COLLEGE
ADD CODE REQUIRED (PD.3)

1567 C 3 MW 130-250 BLM 411
NO FRESHMEN
ONLY MAJORS FROM B A COLLEGE
ADD CODE REQUIRED (PD.3)

B ECON 301 INTERMED MACROECON
1569 A 4 MW 1030-1220 BLM 314
NO FRESHMEN
ONLY MAJORS FROM B A COLLEGE
ADD CODE REQUIRED (PD.3)

B ECON 420 FINANCIAL MARKETS
1570 A 4 TTh 1030-1220 BLM 212 TARHOUNI,A
NO FRESHMEN
ONLY MAJORS FROM B A COLLEGE
ADD CODE REQUIRED (PD.3)

B ECON 427 INTERNATIONAL FIN
1571 A 4 MW 830-1020 BLM 311 DEWENTER,K
NO FRESHMEN
ONLY MAJORS FROM B A COLLEGE
ADD CODE REQUIRED (PD.3)

B ECON 499 UNDERGRAD RESEARCH
>1572 A 1-6 TO BE ARRANGED * *
ONLY MAJORS FROM B A COLLEGE
INSTR I.D. REQ FROM INSTR.

B ECON 527 INTR FIN & INV
>1573 A 4 MW 1030-1220 BLM 311 DEWENTER,K
GRADS ONLY
BUS AD,ACCTG,HS BA,IS BA,LAW C,
ENG BA MAJORS ONLY (PD.1)
ADD CODE REQUIRED (PD.2&3)
OTHERS BY PERM

B ECON 528 INTR FIN MNGMT
>1574 A 4 TTh 1030-1220 BLM 417 HIGGINS,R
GRADS ONLY
BUS AD,ACCTG,HS BA,IS BA,LAW C,
ENG BA MAJORS ONLY (PD.1)
ADD CODE REQUIRED (PD.2&3)

B ECON 579 SPEC TOPICS IN BECN
>1575 A 4 TTh 830-1020 BLM 313 HADJIMICHALA
GRADS ONLY
BUS AD,ACCTG,HS BA,IS BA,LAW C,
ENG BA MAJORS ONLY (PD.1)
ADD CODE REQUIRED (PD.2&3)
MONETARY POLICY;BANKING & FINANCIAL
MKTS; OTHERS BY PERM

B ECON 600 INDEPNDNT STDY/RSCH
>1576 A 1-10 TO BE ARRANGED * *
GRADS ONLY
B A MAJORS ONLY
INSTRUCTOR I.D. MKZ 110

>1577 B 1-10 MTWTF 1230-120 BLM 417
GRADS ONLY
BUS AD,ACCTG MAJORS ONLY (PD.1)
OTHERS BY PERM MKZ 110

BUSINESS POLICY

B POL 470 BUSINESS POLICY
1578 A 4 MW 830-1020 BLM 212
NO FRESHMEN,SOPHMS,JUNIORS
ONLY MAJORS FROM B A COLLEGE

1579 B 4 MW 1030-1220 BLM 312
NO FRESHMEN,SOPHMS,JUNIORS
ONLY MAJORS FROM B A COLLEGE

1580 C 4 MW 130-320 BLM 207
NO FRESHMEN,SOPHMS,JUNIORS
ONLY MAJORS FROM B A COLLEGE

1581 D 4 TTh 130-320 BLM 302
NO FRESHMEN,SOPHMS,JUNIORS
ONLY MAJORS FROM B A COLLEGE

B POL 471 SMALL BUSINESS MGMT
1582 A 4 TTh 830-1020 BLM 312 VESPER,K
NO FRESHMEN,SOPHMS,JUNIORS
ONLY MAJORS FROM B A COLLEGE

1583 B 4 MW 1030-1220 BLM 212 KNUDSON,H
NO FRESHMEN,SOPHMS,JUNIORS
ONLY MAJORS FROM B A COLLEGE

1584 C 4 MW 330-520 BLM 204 KNUDSON,H
NO FRESHMEN,SOPHMS,JUNIORS
ONLY MAJORS FROM B A COLLEGE

1585 D 4 TTh 1030-1220 BLM 312 VESPER,K
NO FRESHMEN,SOPHMS,JUNIORS
ONLY MAJORS FROM B A COLLEGE

SYMBOLS

VLPA = Visual, Literary and Performing Arts
I&S = Individuals and Societies
NW = Natural World
QSR = Quantitative, Symbolic, or Formal Reasoning
C = English Composition

H = Honors Course
> = Limited enrollment in this section, students
must obtain Entry Code or Faculty Number
% = New Course (See front of Time Schedule)
"How to Read Course Listings" (See back of Time Schedule)

PD1 = Period I (Feb. 20-Mar. 8)
PD2 = Period II (Mar. 9-Mar. 29)
PD3 = Period III (Mar. 30-Apr. 12)
PD4 = Period IV (Apr. 13-May 17)

SPRING QUARTER 1998

DEPT	COURSE	TITLE	BLN	SECTION	CRD	DAY	TIME	BLDG	ROOM	INSTRUCTOR
SPEC	CODE	COMMENTS								

DEPT	COURSE	TITLE	BLN	SECTION	CRD	DAY	TIME	BLDG	ROOM	INSTRUCTOR
SPEC	CODE	COMMENTS								

DEPT	COURSE	TITLE	BLN	SECTION	CRD	DAY	TIME	BLDG	ROOM	INSTRUCTOR
SPEC	CODE	COMMENTS								

BUSINESS POLICY CONT'D**B POL 473 PRACTICUM IN ENTREP**

1586 A 4 MW 130-320 BLM 414 HAUSER, O
NO FRESHMEN, SOPHMRS
ONLY MAJORS FROM B A COLLEGE

B POL 480 BUSINESS SIMULATION

1587 A 3 TTh 1030-1220 BLM 205 NEWELL, W
NO FRESHMEN, SOPHMRS, JUNIORS
ONLY MAJORS FROM B A COLLEGE

B POL 490 SPECIAL TOPICS SPOL

>1588 A 4 MW 330-520 BLM 416
OFFERED JOINTLY WITH B POL 579 C
"SPECIAL PROJECTS IN
ENTREPRENEURSHIP"

B POL 499 UNDERGRAD RESEARCH

>1589 A 1-6 TO BE ARRANGED * *
ONLY MAJORS FROM B A COLLEGE
INSTR I.D. REQ FROM INSTR.

B POL 588 ENTREP MKTG & MGMT

1590 U 4 MW 530-720P BLM 207
OFFERED JOINTLY WITH MKTG 555 U

B POL 570 STRATEGIC PLG SYSTS

>1591 U 4 TTh 530-720P BLM 307 HAUCK
GRADS ONLY
ACCTG, BUS AD, ENG BA, LAW C, HS BA,
IS BA MAJORS ONLY (PD.1)
ADD CODE REQUIRED (PD.2&3)

B POL 579 SPECIAL TOPICS-SPOL

>1592 A 4 MW 1030-1220 BLM 409 HAUSER, O
GRADS ONLY
BUS AD, ACCTG, HS BA, IS BA, LAW C,
ENG BA MAJORS ONLY (PD.1)
ADD CODE REQUIRED (PD.2&3)

"PRACTICUM IN ENTREPRENEURSHIP"

>1593 B 4 TTh 130-320 BLM 203 NEWELL, W
GRADS ONLY
BUS AD, ACCTG, ENG BA, HS BA, IS BA,
LAW C MAJORS ONLY (PD.1)
ADD CODE REQUIRED (PD.2&3)

"LEARNING ORGANIZATION & SYSTEMS
THINKING"

1594 C 4 MW 330-520 BLM 416
OFFERED JOINTLY WITH B POL 490 A
GRADS ONLY
ADD CODE REQUIRED (PD.3)
"SPEC. PROJ. IN ENTREPRENEURSHIP"

B POL 600 INDEPNENT STDY/RSCH

>1595 A 1-10 TO BE ARRANGED * *
GRADS ONLY
B A MAJORS ONLY
INSTRUCTOR I.D. MKZ 110

FINANCE**FIN 350 BUSINESS FINANCE**

3583 A 4 MW 830-1020 BLM 301
NO FRESHMEN
ONLY MAJORS FROM B A COLLEGE
ADD CODE REQUIRED (PD.3)

3564 B 4 TTh 1030-1220 BLM 207
NO FRESHMEN
ONLY MAJORS FROM B A COLLEGE
ADD CODE REQUIRED (PD.3)

3565 C 4 MW 1030-1220 BLM 214 BERK, J
NO FRESHMEN
ONLY MAJORS FROM B A COLLEGE
ADD CODE REQUIRED (PD.3)

3566 D 4 TTh 130-320 BLM 204
NO FRESHMEN
ONLY MAJORS FROM B A COLLEGE
ADD CODE REQUIRED (PD.3)

3567 E 4 MW 330-520 BLM 302
NO FRESHMEN
ONLY MAJORS FROM B A COLLEGE
ADD CODE REQUIRED (PD.3)

FIN 423 BANKNG & FINCL SYST

3569 A 4 TTh 830-1020 BLM 306 HESS, A
NO FRESHMEN
ONLY MAJORS FROM B A COLLEGE

FIN 483 FINANCL THRY&ANLYS

3570 A 4 MW 1030-1220 BLM 207
NO FRESHMEN
ONLY MAJORS FROM B A COLLEGE
ADD CODE REQUIRED (PD.3)

FIN 460 INVESTMENTS

3571 A 4 MW 130-320 BLM 312 FROST, P
NO FRESHMEN
ONLY MAJORS FROM B A COLLEGE
ADD CODE REQUIRED (PD.3)

FIN 461 FIN FUT & OPT MKTS

3572 A 4 TTh 830-1020 BLM 207 WITTE, H
NO FRESHMEN
ONLY MAJORS FROM B A COLLEGE
ADD CODE REQUIRED (PD.3)

FIN 499 UNDERGRAD RESEARCH

>3573 A 1-6 TO BE ARRANGED * *
ONLY MAJORS FROM B A COLLEGE
INSTR I.D. REQ FROM INSTR.

FIN 553 CAPITAL INVEST PLNG

>3574 A 4 TTh 830-1020 BLM 417 HIGGINS, R
GRADS ONLY
BUS AD, ACCTG, LAW C, ENG BA, HS BA,
IS BA MAJORS ONLY (PD.1)
ADD CODE REQUIRED (PD.2&3)

FIN 561 FIN FUT & OPT MKTS

>3576 A 4 TTh 1030-1220 BLM 202 WITTE, H
GRADS ONLY
BUS AD, ACCTG, IS BA, HS BA, LAW C,
ENG BA MAJORS ONLY (PD.1)
ADD CODE REQUIRED (PD.2&3)
OTHERS BY PERM

FIN 579 SPECIAL TOPICS

3577 A 4 TTh 130-320 BLM 308 FERSON, W
CREDIT/NO CREDIT ONLY
GRADS ONLY
BUS AD, ACCTG MAJORS ONLY (PD.1)
ADD CODE REQUIRED (PD.3)
PHD CLASS
3578 B 4 TTh 130-320 BLM 414 WITTE, H
GRAD BUS AD, ACCTG, HS BA, IS BA, LAW C,
ENG BA MAJORS ONLY (PD.1)
ADD CODE REQUIRED (PD.3)
CURRENT ISSUES IN FINANCE

FIN 580 DOC SEM IN FIN ECON

3579 A 4 MW 1030-1220 BLM 308 SIEGEL, A
GRADS ONLY
BUS AD, ACCTG MAJORS ONLY (PD.1)
ADD CODE REQUIRED (PD.3)

FIN 592 FINANCIAL RESEARCH

3580 A 4 TTh 330-520 BLM 308 FERSON, W
GRADS ONLY
BUS AD, ACCTG MAJORS ONLY (PD.1)
ADD CODE REQUIRED (PD.3)
OTHERS BY PERM

FIN 599 DOCTORAL SMNR-FIN

3581 A 1 F 1030-1220 BLM 313 ROLEY, V
GRADS ONLY
BUS AD, ACCTG MAJORS ONLY
ADD CODE REQUIRED (PD.3)
PHD STUDENTS ONLY

FIN 600 INDEPNENT STDY/RSCH

>3582 A 1-10 TO BE ARRANGED * *
GRAD B A, ACCTG, HS BA, IS BA, LAW C, ENG BA
MAJORS ONLY (PD.1&2)
B A MAJORS ONLY (PD.3)
OTHERS BY PERM

**HUMAN RESOURCE MANAGE & ORGANIZ
BEHAVIOR****HRMOB 300 MG ORG EFFECT**

3977 A 4 MW 830-1020 BLM 201 ROSENZWEIG, J
NO FRESHMEN (PD.1)
ONLY MAJORS FROM B A COLLEGE (PD.1)
NO FRESHMEN, SOPHMRS (PD.2&3)
ADD CODE REQUIRED (PD.3)

3978 B 4 TTh 1030-1220 BLM 201
NO FRESHMEN (PD.1)
ONLY MAJORS FROM B A COLLEGE (PD.1)
NO FRESHMEN, SOPHMRS (PD.2&3)
ADD CODE REQUIRED (PD.3)

3979 C 4 TTh 130-320 BLM 201
NO FRESHMEN (PD.1)
ONLY MAJORS FROM B A COLLEGE (PD.1)
NO FRESHMEN, SOPHMRS (PD.2&3)
ADD CODE REQUIRED (PD.3)

3980 D 4 MW 1030-1220 BLM 201 FULLER, S
NO FRESHMEN (PD.1)
ONLY MAJORS FROM B A COLLEGE (PD.1)
NO FRESHMEN, SOPHMRS (PD.2&3)
ADD CODE REQUIRED (PD.3)

3981 E 4 TTh 330-520 BLM 201
NO FRESHMEN (PD.1)
ONLY MAJORS FROM B A COLLEGE (PD.1)
NO FRESHMEN, SOPHMRS (PD.2&3)
ADD CODE REQUIRED (PD.3)

3982 F 4 MW 130-320 BLM 201 FULLER, S
NO FRESHMEN (PD.1)
ONLY MAJORS FROM B A COLLEGE (PD.1)
NO FRESHMEN, SOPHMRS (PD.2&3)
ADD CODE REQUIRED (PD.3)

3983 G 4 TTh 830-1020 BLM 201
NO FRESHMEN (PD.1)
ONLY MAJORS FROM B A COLLEGE (PD.1)
NO FRESHMEN, SOPHMRS (PD.2&3)
ADD CODE REQUIRED (PD.3)

HRMOB 410 STAFFING
3985 A 4 TTh 830-1020 BLM 202 LEE, T
NO FRESHMEN (PD.1)
ONLY MAJORS FROM B A COLLEGE (PD.1)
NO FRESHMEN, SOPHMRS (PD.2&3)

HRMOB 450 LDRSHIP & DECSNMKG

3986 A 4 MW 830-1020 BLM 309 WOODWORTH, R
NO FRESHMEN (PD.1)
ONLY MAJORS FROM B A COLLEGE (PD.1)
NO FRESHMEN, SOPHMRS (PD.2&3)

3987 B 4 TTh 830-1020 BLM 309
NO FRESHMEN (PD.1)
ONLY MAJORS FROM B A COLLEGE (PD.1)
NO FRESHMEN, SOPHMRS (PD.2&3)

HRMOB 480 NEGOTIATIONS
3988 A 4 MW 130-320 BLM 309 BUCK, V
MEETS WRITING COURSE REQUIREMENT
NO FRESHMEN (PD.1)
ONLY MAJORS FROM B A COLLEGE (PD.1)
NO FRESHMEN, SOPHMRS (PD.2&3)

3989 B 4 TTh 130-320 BLM 309 WINTERS, D
MEETS WRITING COURSE REQUIREMENT
NO FRESHMEN (PD.1)
ONLY MAJORS FROM B A COLLEGE (PD.1)
NO FRESHMEN, SOPHMRS (PD.2&3)

3990 C 4 TTh 1030-1220 BLM 309 WINTERS, D
MEETS WRITING COURSE REQUIREMENT
NO FRESHMEN (PD.1)
ONLY MAJORS FROM B A COLLEGE (PD.1)
NO FRESHMEN, SOPHMRS (PD.2&3)

3991 D 4 MW 830-1020 BLM 203
MEETS WRITING COURSE REQUIREMENT
NO FRESHMEN (PD.1)
ONLY MAJORS FROM B A COLLEGE (PD.1)
NO FRESHMEN, SOPHMRS (PD.2&3)

3992 E 4 MW 330-520 BLM 408
MEETS WRITING COURSE REQUIREMENT
NO FRESHMEN (PD.1)
ONLY MAJORS FROM B A COLLEGE (PD.1)
NO FRESHMEN, SOPHMRS (PD.2&3)

HRMOB 470 MOTIVATION & PERF
3993 A 4 TTh 830-1020 BLM 416 MITCHELL
NO FRESHMEN (PD.1)
ONLY MAJORS FROM B A COLLEGE (PD.1)
NO FRESHMEN, SOPHMRS (PD.2&3)

HRMOB 499 UNDERGRAD RESEARCH
>3995 A 1-6 TO BE ARRANGED * *
ONLY MAJORS FROM B A COLLEGE
INSTR I.D. REQ FROM INSTR.

>3996 B 1-4 TO BE ARRANGED * *
CREDIT/NO CREDIT ONLY
INSTR I.D. REQ FROM INSTR.

>3997 C 1-3 TO BE ARRANGED * *
CREDIT/NO CREDIT ONLY
DROP CODE REQUIRED (PD.2&3)

HRMOB 510 STAFFING
>3999 A 4 TTh 130-320 BLM 312 LEE, T
GRADS ONLY
BUS AD, ACCTG, IS BA, HS BA, LAW C,
ENG BA MAJORS ONLY (PD.1)
ADD CODE REQUIRED (PD.2&3)
OTHERS BY PERM

HRMOB 550 LEADERSHIP
>4000 A 4 MW 130-320 BLM 417 WOODWORTH, R
GRAD BUS AD, ACCTG, IS BA, HS BA, LAW C,
ENG BA MAJORS ONLY (PD.1)
ADD CODE REQUIRED (PD.2&3)
OTHERS BY PERM

HRMOB 580 NEGOTIATIONS
>4001 A 4 TTh 1030-1220 BLM 414 HUBER, V
GRAD ACCTG, BUS AD, IS BA, HS BA, LAW C, ENG BA,
HS BA MAJORS ONLY (PD.1)
ADD CODE REQUIRED (PD.2&3)
OTHERS BY PERM

SCHOOL OF BUSINESS ADMINISTRATION

SPRING QUARTER 1998

DEPT COURSE TITLE
SLN SECTION CRD DAY TIME BLDG ROOM INSTRUCTOR
SPEC CODE COMMENTS

DEPT COURSE TITLE
SLN SECTION CRD DAY TIME BLDG ROOM INSTRUCTOR
SPEC CODE COMMENTS

DEPT COURSE TITLE
SLN SECTION CRD DAY TIME BLDG ROOM INSTRUCTOR
SPEC CODE COMMENTS

HUMAN RESOURCE MANAGE & ORGANIZ BEHAVIOR CONT'D

HRMOB 570 MOTIVATION
>4003 A 4 TTh 130-320 BLM 307 MITCHELL
GRADS ONLY
ACCTG,BUS AD,IS BA,LAW C,ENG BA,
HS BA MAJORS ONLY (PD.1)
ADD CODE REQUIRED (PD.2&3)

HRMOB 575 ORG DEVELOPMENT
>4004 A 4 MW 330-520 BLM 304 BELL,C
GRADS ONLY
ACCTG,BUS AD,ENG BA,HS BA,IS BA,
LAW C MAJORS ONLY (PD.1)
ADD CODE REQUIRED (PD.2&3)

HRMOB 579 SPECIAL TOPIC-HRMOB
>4005 A 4 TTh 130-320 RAI 105 COOLEY,R
GRADS ONLY
ACCTG,BUS AD,HS BA,IS BA,ENG BA,
LAW C MAJORS ONLY (PD.1)
ADD CODE REQUIRED (PD.2&3)
LEADERSHIP & THE BOARD OF DIRECTORS

HRMOB 600 INDEPNNT STDY/RSCH
>4006 A 1-10 TO BE ARRANGED * *
GRADS ONLY
B A MAJORS ONLY
INSTRUCTOR I.D. MKZ 110

INFORMATION SYSTEMS

IS 300 INTRO TO INFO SYS
4159 AA 5 MW 130-320 SEC 110
Th 830-920 BLM 401

NO FRESHMEN,GRADS
ONLY MAJORS FROM B A COLLEGE
4160 AB 5 MW 130-320 SEC 110
Th 930-1020 BLM 401

NO FRESHMEN,GRADS
ONLY MAJORS FROM B A COLLEGE
4161 AC 5 MW 130-320 SEC 110
Th 1030-1120 BLM 401

NO FRESHMEN,GRADS
ONLY MAJORS FROM B A COLLEGE
4162 AD 5 MW 130-320 SEC 110
Th 1130-1220 BLM 401

NO FRESHMEN,GRADS
ONLY MAJORS FROM B A COLLEGE
4163 BA 5 TTh 1030-1220 SEC 110
F 830-920 BLM 401

NO FRESHMEN,GRADS
ONLY MAJORS FROM B A COLLEGE
4164 BB 5 TTh 1030-1220 SEC 110
F 930-1020 BLM 401

NO FRESHMEN,GRADS
ONLY MAJORS FROM B A COLLEGE
4165 BC 5 TTh 1030-1220 SEC 110
F 1030-1120 BLM 401

NO FRESHMEN,GRADS
ONLY MAJORS FROM B A COLLEGE
4166 BD 5 TTh 1030-1220 SEC 110
F 1130-1220 BLM 401

NO FRESHMEN,GRADS
ONLY MAJORS FROM B A COLLEGE

IS 320 ALL SECTIONS - ATTENDANCE IS REQUIRED AT 1ST CLASS OR STUDENT MAY BE DROPPED IF CLASS IS OVER SUBSCRIBED.

IS 320 FUND OF APPLIC PROG
4169 A 4 MW 830-1020 BLM 302
NO FRESHMEN,GRADS (PD.1&2)
ONLY MAJORS FROM B A COLLEGE (PD.1&2)

ADD CODE REQUIRED (PD.3)
NO FRESHMEN,SOPHMRS,GRADS (PD.3)
ATTENDANCE IS REQUIRED AT 1ST CLASS OR STUDENT MAY BE DROPPED IF CLASS IS OVERSUBSCRIBED.

4170 B 4 MW 130-320 BLM 302
NO FRESHMEN,GRADS (PD.1&2)
ONLY MAJORS FROM B A COLLEGE (PD.1&2)
ADD CODE REQUIRED (PD.3)
NO FRESHMEN,SOPHMRS,GRADS (PD.3)
ATTENDANCE IS REQUIRED AT 1ST CLASS OR STUDENT MAY BE DROPPED IF CLASS IS OVERSUBSCRIBED.

IS 423 OBJECT-ORIENTED SYS
4171 A 4 TTh 830-1020 BLM 209 BURROWS,W
NO FRESHMEN,GRADS (PD.1&2)
ONLY MAJORS FROM B A COLLEGE (PD.1&2)
ADD CODE REQUIRED (PD.3)
NO FRESHMEN,SOPHMRS,GRADS (PD.3)
ATTENDANCE IS REQUIRED AT 1ST CLASS OR STUDENT MAY BE DROPPED IF CLASS IS OVER SUBSCRIBED.

4172 B 4 TTh 1030-1220 BLM 209
NO FRESHMEN,GRADS (PD.1&2)
ONLY MAJORS FROM B A COLLEGE (PD.1&2)
ADD CODE REQUIRED (PD.3)
NO FRESHMEN,SOPHMRS,GRADS (PD.3)
ATTENDANCE IS REQUIRED AT 1ST CLASS OR STUDENT MAY BE DROPPED IF CLASS IS OVERSUBSCRIBED.

IS 460 SYS ANLYS & DESGN I
4173 A 4 MW 130-320 BLM 205 MOOKERJEE,V
NO FRESHMEN,GRADS (PD.1&2)
ONLY MAJORS FROM B A COLLEGE (PD.1&2)
ADD CODE REQUIRED (PD.3)
NO FRESHMEN,SOPHMRS,GRADS (PD.3)
ATTENDANCE IS REQUIRED AT 1ST CLASS OR STUDENT MAY BE DROPPED IF CLASS IS OVER SUBSCRIBED.

4174 B 4 MW 830-1020 BLM 205
NO FRESHMEN,GRADS (PD.1&2)
ONLY MAJORS FROM B A COLLEGE (PD.1&2)
ADD CODE REQUIRED (PD.3)
NO FRESHMEN,SOPHMRS,GRADS (PD.3)

IS 470 ALL SECTIONS - ATTENDANCE IS REQUIRED AT 1ST CLASS OR STUDENT MAY BE DROPPED IF CLASS IS OVER SUBSCRIBED.

IS 470 BUSINESS DATA COMM
4175 A 4 TTh 1030-1220 BLM 413
NO FRESHMEN,GRADS (PD.1&2)
ONLY MAJORS FROM B A COLLEGE (PD.1&2)
ADD CODE REQUIRED (PD.3)
NO FRESHMEN,SOPHMRS,GRADS (PD.3)

4176 B 4 TTh 330-520 BLM 205
NO FRESHMEN,GRADS (PD.1&2)
ONLY MAJORS FROM B A COLLEGE (PD.1&2)
ADD CODE REQUIRED (PD.3)
NO FRESHMEN,SOPHMRS,GRADS (PD.3)

IS 480 ALL SECTIONS - ATTENDANCE IS REQUIRED AT 1ST CLASS OR STUDENT MAY BE DROPPED IF CLASS IS OVER SUBSCRIBED.

IS 480 DATA BASE MGMT
4177 A 4 MW 1030-1220 BLM 302
NO FRESHMEN,GRADS (PD.1&2)
ONLY MAJORS FROM B A COLLEGE (PD.1&2)
ADD CODE REQUIRED (PD.3)
NO FRESHMEN,SOPHMRS,GRADS (PD.3)

4178 B 4 MW 130-320 BLM 209
NO FRESHMEN,GRADS (PD.1&2)
ONLY MAJORS FROM B A COLLEGE (PD.1&2)
ADD CODE REQUIRED (PD.3)
NO FRESHMEN,SOPHMRS,GRADS (PD.3)

IS 495 PRACTICAL EXPERIENCE
>4179 A 1-4 TO BE ARRANGED * * SCHILDKRAUT
NO FRESHMEN,GRADS (PD.1)
ONLY MAJORS FROM B A COLLEGE (PD.1)
NO FRESHMEN,SOPHMRS,GRADS (PD.2&3)

IS 499 UNDERGRAD RESEARCH
>4180 A 1-6 TO BE ARRANGED * *
NO GRADS
ONLY MAJORS FROM B A COLLEGE
INSTR I.D. REQ FROM INSTR.

IS 530 MGMT OF IS RESRCS
4181 A 4 TTh 830-1020 BLM 307
GRADS ONLY
BUS AD,ACCTG,HS BA,IS BA,LAW C,
ENG BA MAJORS ONLY (PD.1)
ADD CODE REQUIRED (PD.3)

IS 545 DATA BASE MGMT SYS
>4182 A 4 TTh 130-320 BLM 311
GRADS ONLY
BUS AD,ACCTG,IS BA,HS BA,LAW C,
ENG BA MAJORS ONLY (PD.1)
ADD CODE REQUIRED (PD.2&3)

IS 579 TOPICS IN INFO SYS
4183 A 4 TTh 1030-1220 BLM 311
GRADS ONLY
BUS AD,ACCTG,HS BA,IS BA,LAW C,
ENG BA MAJORS ONLY (PD.1)
ADD CODE REQUIRED (PD.3)
"TELECOMMUNICATIONS"

4184 B 4 MW 830-1020 BLM 304
GRADS ONLY
BUS AD,ACCTG,ENG BA,HS BA,IS BA,
LAW C MAJORS ONLY (PD.1)
ADD CODE REQUIRED (PD.3)
"OBJECT-ORIENTED PROGRAMMING"

IS 599 DOC SEM IN INFO SYS
4185 A 1 F 1030-1220 BLM 304 FAALAND,B
OFFERED JOINTLY WITH OPMGT 599 A
CREDIT/NO CREDIT ONLY
GRADS ONLY
ACCTG,BUS AD MAJORS ONLY
ADD CODE REQUIRED (PD.3)

4186 B 1 TO BE ARRANGED * *
CREDIT/NO CREDIT ONLY

IS 600 INDEPNNT STDY/RSCH
>4187 A 1-10 TO BE ARRANGED * *
GRADS ONLY
B A MAJORS ONLY
INSTRUCTOR I.D. MKZ 110

INTERNATIONAL BUSINESS

IBUS 300 ALL SECTIONS - Q2 SECTION MANDATORY

IBUS 300 INTL ENVRT BUSNS
4141 AA 5 TTh 830-1020 SMI 120 SULLIVAN,J
Th 1030-1120 MLR 302B

NO FRESHMEN (PD.1)
ONLY MAJORS FROM B A COLLEGE (PD.1)
NO FRESHMEN,SOPHMRS (PD.2&3)
4142 AB 5 TTh 830-1020 SMI 120 SULLIVAN,J
Th 1130-1220 DEN 307

NO FRESHMEN (PD.1)
ONLY MAJORS FROM B A COLLEGE (PD.1)
NO FRESHMEN,SOPHMRS (PD.2&3)
4143 AC 5 TTh 830-1020 SMI 120 SULLIVAN,J
Th 1130-1220 MLR 316

NO FRESHMEN (PD.1)
ONLY MAJORS FROM B A COLLEGE (PD.1)
NO FRESHMEN,SOPHMRS (PD.2&3)
4144 AD 5 TTh 830-1020 SMI 120 SULLIVAN,J
Th 1230-120 BLM 202

NO FRESHMEN (PD.1)
ONLY MAJORS FROM B A COLLEGE (PD.1)
NO FRESHMEN,SOPHMRS (PD.2&3)
4145 AE 5 TTh 830-1020 SMI 120 SULLIVAN,J
Th 1230-120 BLM 209

NO FRESHMEN (PD.1)
ONLY MAJORS FROM B A COLLEGE (PD.1)
NO FRESHMEN,SOPHMRS (PD.2&3)
4146 AF 5 TTh 830-1020 SMI 120 SULLIVAN,J
Th 130-220 BLM 212

NO FRESHMEN (PD.1)
ONLY MAJORS FROM B A COLLEGE (PD.1)
NO FRESHMEN,SOPHMRS (PD.2&3)

SYMBOLS

VLP A = Visual, Literary and Performing Arts
I&S = Individuals and Societies
NW = Natural World
QSR = Quantitative, Symbolic, or Formal Reasoning
C = English Composition

H = Honors Course
> = Limited enrollment in this section, students must obtain Entry Code or Faculty Number
% = New Course (See front of Time Schedule)
"How to Read Course Listings" (See back of Time Schedule)

PD1 = Period I (Feb. 20-Mar. 8)
PD2 = Period II (Mar. 9-Mar. 29)
PD3 = Period III (Mar. 30-Apr. 12)
PD4 = Period IV (Apr. 13-May 17)

DEPT COURSE TITLE DAY TIME BLDG ROOM INSTRUCTOR
SLN SECTION CRD DAY TIME BLDG ROOM INSTRUCTOR
SPEC CODE COMMENTS

DEPT COURSE TITLE DAY TIME BLDG ROOM INSTRUCTOR
SLN SECTION CRD DAY TIME BLDG ROOM INSTRUCTOR
SPEC CODE COMMENTS

DEPT COURSE TITLE DAY TIME BLDG ROOM INSTRUCTOR
SLN SECTION CRD DAY TIME BLDG ROOM INSTRUCTOR
SPEC CODE COMMENTS

INTERNATIONAL BUSINESS CONT'D

4147 AG 5 TTh 830-1020 SMI 120 SULLIVAN, J
F 1030-1120 BLM 202
NO FRESHMEN (PD.1)
ONLY MAJORS FROM B A COLLEGE (PD.1)
NO FRESHMEN, SOPHMRS (PD.2&3)
4148 AH 5 TTh 830-1020 SMI 120 SULLIVAN, J
F 1130-1220 BLM 202
NO FRESHMEN (PD.1)
ONLY MAJORS FROM B A COLLEGE (PD.1)
NO FRESHMEN, SOPHMRS (PD.2&3)

I BUS 340 INDUSTRIAL COUNTRIES

4150 A 4 MW 130-320 BLM 416 GLASSMAN, D
NO FRESHMEN (PD.1)
B A, ACCTG, SIS MAJORS ONLY (PD.1)
NO FRESHMEN, SOPHMRS (PD.2&3)
ADD CODE REQUIRED (PD.3)

I BUS 470 MGT INTL TRADE OPNS

4151 A 4 TTh 1030-1220 BLM 214 RALSTON, J
OFFERED JOINTLY WITH I BUS 470 B
NO FRESHMEN, SOPHMRS, JUNIORS
SIS, B A, ACCTG MAJORS ONLY (PD.1)
ADD CODE REQUIRED (PD.3)
"PART I"
HYPHENATED CLASS; GRADE IS GIVEN ONLY AFTER COMPLETION OF PART II
4152 B 4 TTh 1030-1220 BLM 214 RALSTON, J
OFFERED JOINTLY WITH I BUS 470 A
NO FRESHMEN, SOPHMRS, JUNIORS
SIS, B A, ACCTG MAJORS ONLY (PD.1)
ADD CODE REQUIRED (PD.3)
"PART II"
HYPHENATED CLASS; GRADE IS GIVEN ONLY AFTER COMPLETION OF PART II

I BUS 490 SPEC TPCS IN I BUS

4153 A 4 MW 1030-1220 BLM 213 SIMONIN, B
OFFERED JOINTLY WITH MKTG 490 A
NO FRESHMEN, SOPHMRS
SIS, ACCTG, B A MAJORS ONLY (PD.1)
ADD CODE REQUIRED (PD.3)
"INTERNATIONAL MARKETING"
4154 B 4 TTh 130-320 BLM 313 SULLIVAN, J
NO FRESHMEN, SOPHMRS
B A, ACCTG, SIS MAJORS ONLY (PD.1)
ADD CODE REQUIRED (PD.3)
"DOING BUSINESS IN ASIA"

I BUS 495 INT'L BUS PRACTICUM

>4156 A 4 TTh 330-520 BLM 202 RALSTON, J
% NO FRESHMEN, SOPHMRS, JUNIORS
B A, ACCTG MAJORS ONLY
EC M 329; CISB STUDENTS HAVE PREFERENCE

I BUS 499 UNDERGRAD RESEARCH

>4157 A 1-6 TO BE ARRANGED * *
NO FRESHMEN, SOPHMRS
ONLY MAJORS FROM B A COLLEGE
INSTR I.D. REQ FROM INSTR.

I BUS 600 INDEPDNT STDY/RSCH

>4158 A 1-10 TO BE ARRANGED * *
GRADS ONLY
B A MAJORS ONLY
INSTRUCTOR I.D. MKZ 110

MARKETING

MKTG 301 MARKETING CONCEPTS

4913 A 4 MW 830-1020 BLM 202 QUARTON, M
NO FRESHMEN (PD.1)
ONLY MAJORS FROM B A COLLEGE (PD.1)
NO FRESHMEN, SOPHMRS (PD.2&3)
ADD CODE REQUIRED (PD.3)
4914 B 4 TTh 830-1020 BLM 302 FOREHAND, M
NO FRESHMEN (PD.1)
ONLY MAJORS FROM B A COLLEGE (PD.1)
NO FRESHMEN, SOPHMRS (PD.2&3)
ADD CODE REQUIRED (PD.3)
4915 C 4 MW 1030-1220 BLM 209 BEARD, O
NO FRESHMEN (PD.1)
ONLY MAJORS FROM B A COLLEGE (PD.1)
NO FRESHMEN, SOPHMRS (PD.2&3)
ADD CODE REQUIRED (PD.3)
4916 D 4 TTh 1030-1220 BLM 302 FOREHAND, M
NO FRESHMEN (PD.1)
ONLY MAJORS FROM B A COLLEGE (PD.1)
NO FRESHMEN, SOPHMRS (PD.2&3)
ADD CODE REQUIRED (PD.3)

4917 E 4 MW 130-320 BLM 307 LANE, V
MEETS WRITING COURSE REQUIREMENT
NO FRESHMEN (PD.1)
ONLY MAJORS FROM B A COLLEGE (PD.1)
NO FRESHMEN, SOPHMRS (PD.2&3)
ADD CODE REQUIRED (PD.3)
4918 F 4 TTh 130-320 BLM 202 KULIK, R
NO FRESHMEN (PD.1)
ONLY MAJORS FROM B A COLLEGE (PD.1)
NO FRESHMEN, SOPHMRS (PD.2&3)
ADD CODE REQUIRED (PD.3)
4919 G 4 MW 330-520 BLM 301 LANE, V
MEETS WRITING COURSE REQUIREMENT
NO FRESHMEN (PD.1)
ONLY MAJORS FROM B A COLLEGE (PD.1)
NO FRESHMEN, SOPHMRS (PD.2&3)
ADD CODE REQUIRED (PD.3)
4920 H 4 TTh 330-520 BLM 214 HELLOFS, L
MEETS WRITING COURSE REQUIREMENT
NO FRESHMEN (PD.1)
ONLY MAJORS FROM B A COLLEGE (PD.1)
NO FRESHMEN, SOPHMRS (PD.2&3)
ADD CODE REQUIRED (PD.3)
4921 I 4 MW 330-520 BLM 213 KEN, T
NO FRESHMEN (PD.1)
ONLY MAJORS FROM B A COLLEGE (PD.1)
NO FRESHMEN, SOPHMRS (PD.2&3)
ADD CODE REQUIRED (PD.3)

MKTG 335 PRIN OF SELLING

4923 A 4 MW 130-320 BLM 213 EDWARDS, J
NO FRESHMEN (PD.1)
ONLY MAJORS FROM B A COLLEGE (PD.1)
NO FRESHMEN, SOPHMRS (PD.2&3)
ADD CODE REQUIRED (PD.3)
4924 B 4 TTh 830-1020 BLM 314 MCKINLEY, W
NO FRESHMEN (PD.1)
ONLY MAJORS FROM B A COLLEGE (PD.1)
NO FRESHMEN, SOPHMRS (PD.2&3)
ADD CODE REQUIRED (PD.3)
4925 C 4 MW 1030-1220 BLM 202 TIETJE, B
NO FRESHMEN (PD.1)
ONLY MAJORS FROM B A COLLEGE (PD.1)
NO FRESHMEN, SOPHMRS (PD.2&3)
ADD CODE REQUIRED (PD.3)

MKTG 340 ADVERTISING

4926 A 4 TTh 1030-1220 BLM 416 STONE, J
NO FRESHMEN (PD.1)
ONLY MAJORS FROM B A COLLEGE (PD.1)
NO FRESHMEN, SOPHMRS (PD.2&3)
ADD CODE REQUIRED (PD.3)
4927 B 4 TTh 130-320 BLM 214 STONE, J
NO FRESHMEN (PD.1)
ONLY MAJORS FROM B A COLLEGE (PD.1)
NO FRESHMEN, SOPHMRS (PD.2&3)
ADD CODE REQUIRED (PD.3)

MKTG 370 RETAILING

4929 A 4 TTh 1030-1220 BLM 313 QUARTON, M
NO FRESHMEN (PD.1)
ONLY MAJORS FROM B A COLLEGE (PD.1)
NO FRESHMEN, SOPHMRS (PD.2&3)
ADD CODE REQUIRED (PD.3)
4930 B 4 MW 130-320 BLM 314 SPRATLEN, T
NO FRESHMEN (PD.1)
ONLY MAJORS FROM B A COLLEGE (PD.1)
NO FRESHMEN, SOPHMRS (PD.2&3)
ADD CODE REQUIRED (PD.3)

MKTG 430 SALES FORCE MGMT

4931 A 4 MW 130-320 BLM 214 WHEATLEY, W
NO FRESHMEN (PD.1)
ONLY MAJORS FROM B A COLLEGE (PD.1)
NO FRESHMEN, SOPHMRS (PD.2&3)
ADD CODE REQUIRED (PD.3)

MKTG 460 CONSUMER BEHAVIOR

4932 A 4 TTh 1030-1220 BLM 301 ATWOOD, A
NO FRESHMEN (PD.1)
ONLY MAJORS FROM B A COLLEGE (PD.1)
NO FRESHMEN, SOPHMRS (PD.2&3)
ADD CODE REQUIRED (PD.3)

MKTG 480 MARKETING RESEARCH

4933 A 4 MW 130-320 BLM 211 MOINPOUR, R
MEETS WRITING COURSE REQUIREMENT
NO FRESHMEN (PD.1)
ONLY MAJORS FROM B A COLLEGE (PD.1)
NO FRESHMEN, SOPHMRS (PD.2&3)
ADD CODE REQUIRED (PD.3)
4934 B 4 TTh 330-520 BLM 302 WHEATLEY, J
MEETS WRITING COURSE REQUIREMENT
NO FRESHMEN (PD.1)
ONLY MAJORS FROM B A COLLEGE (PD.1)
NO FRESHMEN, SOPHMRS (PD.2&3)
ADD CODE REQUIRED (PD.3)

MKTG 490 SPC TPCS & ISS MKTG

4935 A 2 MW 1030-1220 BLM 213 SIMONIN, B
OFFERED JOINTLY WITH I BUS 490 A
NO FRESHMEN, SOPHMRS
SIS, B A, ACCTG MAJORS ONLY (PD.1)
ADD CODE REQUIRED (PD.3)
"INTERNATIONAL MKTG"
4936 B 4 TTh 1030-1220 BLM 203 MCKINLEY, W
NO FRESHMEN, SOPHMRS
ONLY MAJORS FROM B A COLLEGE (PD.1&2)
ADD CODE REQUIRED (PD.3)
"SALES PRACTICUM"
MUST HAVE MKTG 335 & MKTG 430
>4937 C 4 TTh 1030-1220 BLM 314 MATTHEWS, M
NO FRESHMEN, SOPHMRS
ONLY MAJORS FROM B A COLLEGE (PD.1)
"CONSUMER MARKETING"; SEE DEPT OFFICE FOR APPLICATION: 153 MKZ
4938 D 4 TTh 130-320 BLM 209 YALCH, R
NO FRESHMEN, SOPHMRS
ONLY MAJORS FROM B A COLLEGE (PD.1)
ADD CODE REQUIRED (PD.3)
"INTERNET MARKETING"
SEE <http://www.badm.washington.edu/users/yalch> FOR COURSE DESCRIPTION AND APPLICATION

MKTG 499 UNDERGRAD RESEARCH

>4940 A 1-6 TO BE ARRANGED * *
ONLY MAJORS FROM B A COLLEGE
INSTR I.D. REQ FROM INSTR/MKZ 352

MKTG 512 CONSUMER MARKETING

>4941 A 4 TTh 130-320 BLM 417 HELLOFS, L
% GRADS ONLY
BUS AD, ACCTG, IS BA, LAW C, HS BA MAJORS ONLY (PD.1)
ADD CODE REQUIRED (PD.2&3)

MKTG 530 MGMT OF SALES FORCE

>4943 A 4 MW 330-520 BLM 307 EDWARDS, J
GRADS ONLY
BUS AD, ACCTG, IS BA, HS BA, ENG BA, LAW C MAJORS ONLY (PD.1)
ADD CODE REQUIRED (PD.2&3)

MKTG 555 ENTREP MKTG & MGMT

>4944 U 4 MW 530-720P BLM 207 PINCHOT
OFFERED JOINTLY WITH B POL 555 U
GRADS ONLY (PD.1&2)
BUS AD, ACCTG, ENG BA, HS BA, IS BA, LAW C MAJORS ONLY (PD.1&2)
ADD CODE REQUIRED (PD.2&3)

MKTG 560 RSRCH FOR MKTG DEC

>4945 A 4 MW 1030-1220 BLM 417 MOINPOUR, R
GRADS ONLY
ACCTG, BUS AD, LAW C, IS BA, HS BA, ENG BA MAJORS ONLY (PD.1)
ADD CODE REQUIRED (PD.2&3)
OTHERS BY PERM

MKTG 570 INTL MKTG

>4946 A 4 MW 130-320 BLM 311 SIMONIN, B
GRADS ONLY
BUS AD, ACCTG, IS BA, HS BA, LAW C, ENG BA MAJORS ONLY (PD.1)
ADD CODE REQUIRED (PD.2&3)

MKTG 579 SPEC TOPICS IN MKTG

>4947 A 4 MW 1030-1220 BLM 304 ERICKSON, G
OFFERED JOINTLY WITH IND E 599 E HEIN, J
GRADS ONLY
BUS AD, ACCTG, IS BA, HS BA, LAW C, ENG BA MAJORS ONLY (PD.1)
ADD CODE REQUIRED (PD.2&3)
"INTEGRATED PRODUCT DEVELOPMENT"
>4948 B 4 TTh 130-320 BLM 211 ATWOOD, A
GRADS ONLY
BUS AD, IND E, ACCTG, IS BA, HS BA, LAW C MAJORS ONLY (PD.1)
ADD CODE REQUIRED (PD.2&3)
"NON-PROFIT MARKETING"

MKTG 591 SOCIAL INFLUENCES

4949 A 4 TTh 1030-1220 BLM 409 YALCH, R
GRAD ACCTG, BUS AD MAJORS ONLY
ADD CODE REQUIRED (PD.3)
PHD SEMINAR

MKTG 599 DOCTORAL SMNR-MKTG

4950 A 1 TO BE ARRANGED * * RUTH, J
GRADS ONLY
ACCTG, BUS AD MAJORS ONLY
ADD CODE REQUIRED (PD.3)
PHD SEMINAR; OTHERS BY PERM

SCHOOL OF BUSINESS ADMINISTRATION

SPRING QUARTER 1998

DEPT	COURSE	TITLE	SLN SECTION	CRD	DAY	TIME	BLDG ROOM	INSTRUCTOR	DEPT	COURSE	TITLE	SLN SECTION	CRD	DAY	TIME	BLDG ROOM	INSTRUCTOR	DEPT	COURSE	TITLE	SLN SECTION	CRD	DAY	TIME	BLDG ROOM	INSTRUCTOR

MARKETING CONT'D
MKTG 600 INDEPENDNT STDY/RSCH
 >4951 A 1-10 TO BE ARRANGED *
 GRADS ONLY
 B A MAJORS ONLY
 INSTR I.D. REQ FROM INSTR.

OPERATIONS MANAGEMENT
OPMGT 301 ALL SECTIONS - ATTENDANCE IS REQUIRED AT 1ST CLASS OR STUDENT MAY BE DROPPED IF CLASS IS OVER SUBSCRIBED.

OPMGT 301 PRIN OPER MGT
 5373 A 4 TTh 830-1020 BLM 212
 NO FRESHMEN
 ONLY MAJORS FROM B A COLLEGE
 ADD CODE REQUIRED (PD.3)

5574 B 4 MW 1030-1220 BLM 204
 NO FRESHMEN
 ONLY MAJORS FROM B A COLLEGE
 ADD CODE REQUIRED (PD.3)

5575 C 4 TTh 1030-1220 BLM 411
 NO FRESHMEN
 ONLY MAJORS FROM B A COLLEGE
 ADD CODE REQUIRED (PD.3)

5576 D 4 TTh 130-320 BLM 411
 NO FRESHMEN
 ONLY MAJORS FROM B A COLLEGE
 ADD CODE REQUIRED (PD.3)

5577 E 4 MW 330-520 BLM 314
 NO FRESHMEN
 ONLY MAJORS FROM B A COLLEGE
 ADD CODE REQUIRED (PD.3)

5578 F 4 MW 130-320 BLM 204
 NO FRESHMEN
 ONLY MAJORS FROM B A COLLEGE
 ADD CODE REQUIRED (PD.3)

OPMGT 499 UNDERGRAD RESEARCH
 >5580 A 1-6 TO BE ARRANGED *
 ONLY MAJORS FROM B A COLLEGE
 INSTR I.D. REQ FROM INSTR

OPMGT 575 MFG PLAN & CONTROL
 >5582 A 4 TTh 330-520 BLM 309 SCHMITT,T
 GRADS ONLY
 BUS AD,LAW C,ACCTG,ENG BA,IS BA,
 HS BA MAJORS ONLY (PD.1)
 ADD CODE REQUIRED (PD.2&3)

OPMGT 590 SCHEDULING
 5583 A 4 TTh 1030-1220 BLM 308
 GRADS ONLY
 PHD COURSE

OPMGT 599 DOCTR SM OPMGT
 5584 A 1 F 1030-1220 BLM 304 FAALAND,B
 OFFERED JOINTLY WITH I S 599 A
 CREDIT/NO CREDIT ONLY
 GRADS ONLY
 ACCTG,BUS AD MAJORS ONLY
 ADD CODE REQUIRED (PD.3)
 OTHERS BY PERM

OPMGT 600 INDEPENDNT STDY/RSCH
 >5585 A 1-10 TO BE ARRANGED *
 GRADS ONLY
 B A MAJORS ONLY
 INSTRUCTOR I.D. MKZ 110

O E 302 ORG & ENVIRONMENT
 5480 A 4 MW 130-320 BLM 212 JONES,T
 NO FRESHMEN (PD.1)
 ONLY MAJORS FROM B A COLLEGE (PD.1)
 NO FRESHMEN,SOPHMRS (PD.2&3)
 ADD CODE REQUIRED (PD.3)

5481 B 4 TTh 330-520 BLM 311 WALTERS
 NO FRESHMEN (PD.1)
 ONLY MAJORS FROM B A COLLEGE (PD.1)
 NO FRESHMEN,SOPHMRS (PD.2&3)
 ADD CODE REQUIRED (PD.3)

5482 C 4 MW 1030-1220 BLM 309
 NO FRESHMEN (PD.1)
 ONLY MAJORS FROM B A COLLEGE (PD.1)
 NO FRESHMEN,SOPHMRS (PD.2&3)
 ADD CODE REQUIRED (PD.3)

5483 D 4 TTh 130-320 BLM 416
 NO FRESHMEN (PD.1)
 ONLY MAJORS FROM B A COLLEGE (PD.1)
 NO FRESHMEN,SOPHMRS (PD.2&3)
 ADD CODE REQUIRED (PD.3)

5484 E 4 MW 330-520 BLM 201
 NO FRESHMEN (PD.1)
 ONLY MAJORS FROM B A COLLEGE (PD.1)
 NO FRESHMEN,SOPHMRS (PD.2&3)
 ADD CODE REQUIRED (PD.3)

5485 F 4 TTh 830-1020 BLM 411
 NO FRESHMEN (PD.1)
 ONLY MAJORS FROM B A COLLEGE (PD.1)
 NO FRESHMEN,SOPHMRS (PD.2&3)
 ADD CODE REQUIRED (PD.3)

O E 316 B ETHICS & SOC RESP
 5486 A 3 MW 1030-1150 BLM 414 JONES,T
 NO FRESHMEN (PD.1)
 ONLY MAJORS FROM B A COLLEGE (PD.1)
 NO FRESHMEN,SOPHMRS (PD.2&3)

O E 403 COMMERCIAL LAW
 5488 A 5 MWF 730-850 BLM 314 HEARD,W
 NO FRESHMEN (PD.1&2)
 ONLY MAJORS FROM B A COLLEGE (PD.1&2)
 NO FRESHMEN,SOPHMRS (PD.3)

5489 B 5 MWF 1030-1150 BLM 411 HEARD,W
 NO FRESHMEN (PD.1&2)
 ONLY MAJORS FROM B A COLLEGE (PD.1&2)
 NO FRESHMEN,SOPHMRS (PD.3)

O E 440 ORG STRUCTURE
 5490 A 3 TTh 330-450 BLM 209 SCHULZ,M
 NO FRESHMEN (PD.1)
 ONLY MAJORS FROM B A COLLEGE (PD.1)
 NO FRESHMEN,SOPHMRS (PD.2&3)

O E 490 SPEC TPCS ORG & ENV
 5492 A 1-6 MW 830-1020 BLM 209 KLOTZ
 NO FRESHMEN,SOPHMRS
 ONLY MAJORS FROM B A COLLEGE
 ADD CODE REQUIRED (PD.3)
 INTELLECTUAL PROPERTY & CONTRACT
 LAW FOR ENTREPRENEURS
 PREREQ: MUST HAVE OE 200

O E 499 UNDERGRAD RESEARCH
 >5493 A 1-6 TO BE ARRANGED *
 ONLY MAJORS FROM B A COLLEGE
 INSTR I.D. REQ FROM INSTR

O E 514 COMMERCIAL LAW
 >5494 A 4 MW 130-320 BLM 313 HERB,M
 GRADS ONLY
 BUS AD,LAW C,ACCTG,ENG BA,IS BA,
 HS BA MAJORS ONLY (PD.1)
 ADD CODE REQUIRED (PD.2&3)

5496 U 4 M 600-850P PAR 106
 OFFERED JOINTLY WITH URBDP 598 V
 STRATEGIES OF URBAN TRANSFORMATION

O E 600 INDEPENDNT STDY/RSCH
 >5497 A 1-10 TO BE ARRANGED *
 GRADS ONLY
 ACCTG,BUS AD MAJORS ONLY
 INSTRUCTOR I.D. MKZ 110

QUANTITATIVE METHODS
QMETH 201 INTRO TO STAT MTHDS (NW,OSR)
 6488 AA 4 MW 830-920 GUG 224
 TTh 830-920 BLM 205
 NO FRESHMEN

6489 AB 4 MW 830-920 GUG 224
 TTh 930-1020 BLM 205
 NO FRESHMEN

6490 AC 4 MW 830-920 GUG 224
 TTh 930-1020 BLM 408
 NO FRESHMEN

6491 AD 4 MW 830-920 GUG 224
 TTh 1030-1120 RAI 105
 NO FRESHMEN

6492 AE 4 MW 830-920 GUG 224
 TTh 1030-1120 BLM 305
 NO FRESHMEN

6493 AF 4 MW 830-920 GUG 224
 TTh 1130-1220 SIG 134
 NO FRESHMEN

6494 AG 4 MW 830-920 GUG 224
 TTh 1230-120 BLM 205
 NO FRESHMEN

6495 AH 4 MW 830-920 GUG 224
 TTh 130-220 BLM 205
 NO FRESHMEN

6496 AI 4 MW 830-920 GUG 224
 TTh 130-220 BLM 207
 NO FRESHMEN

6497 AJ 4 MW 830-920 GUG 224
 TTh 230-320 BLM 207
 NO FRESHMEN

6498 U 4 TTh 700-850P BLM 209
 NO FRESHMEN

SYMBOLS

- VLPA = Visual, Literary and Performing Arts
- I&S = Individuals and Societies
- NW = Natural World
- QSR = Quantitative, Symbolic, or Formal Reasoning
- C = English Composition
- H = Honors Course
- > = Limited enrollment in this section, students must obtain Entry Code or Faculty Number
- % = New Course (See front of Time Schedule)
- "How to Read Course Listings" (See back of Time Schedule)
- PD1 = Period I (Feb. 20-Mar. 8)
- PD2 = Period II (Mar. 9-Mar. 29)
- PD3 = Period III (Mar. 30-Apr. 12)
- PD4 = Period IV (Apr. 13-May 17)

DEPT COURSE TITLE
SLN SECTION CRD DAY TIME BLDG ROOM INSTRUCTOR
SPEC CODE COMMENTS

DEPT COURSE TITLE
SLN SECTION CRD DAY TIME BLDG ROOM INSTRUCTOR
SPEC CODE COMMENTS

DEPT COURSE TITLE
SLN SECTION CRD DAY TIME BLDG ROOM INSTRUCTOR
SPEC CODE COMMENTS

SCHOOL OF DENTISTRY

DENTISTRY

DENTAL HYGIENE

ADD/DROP CODES ARE AVAILABLE IN HSD D583 OR CALL 543-5820

D HYG 404 FIELD EXP ORAL HLTH
>2466 B 2-12 TO BE ARRANGED * * JEFFCOTT, E
DROP CODE REQUIRED
HEALTH DEPT; PERM OF INSTR
>2467 C 2-12 TO BE ARRANGED * * SPADAFORA, A
DROP CODE REQUIRED
NURSING HOME; PERM OF INSTR
>2468 D 2-12 TO BE ARRANGED * * RESCH, T
DROP CODE REQUIRED
HARBORVIEW; PERM OF INSTR
LIMIT 1 STUDENT
>2469 E 2-12 TO BE ARRANGED * * YAMAMOTO, D
DROP CODE REQUIRED
RURAL ORAL HEALTH CARE
PERMISSION OF INSTRUCTOR
>2470 F 2-12 TO BE ARRANGED * * COMPTON, C
DROP CODE REQUIRED
FIRCREST SCHOOL; PERM OF INSTR
>2471 G 2-12 TO BE ARRANGED * * HUGGINS, K
DROP CODE REQUIRED
HEADSTART; PERM OF INSTR
>2472 H 2-12 TO BE ARRANGED * * HAUGHTON, D
DROP CODE REQUIRED
D HYG HEALTH SERVICES;
PERMISSION OF INSTRUCTOR

D HYG 491 SEMINAR IN DENT HYG
>2473 A 3 Th 930-1220 HSB B8124 CAMERON, C
DROP CODE REQUIRED
PREREQUISITE: D HYG 494

D HYG 493 REV LIT OH PROFS (QSR)
>2474 U 3 TTh 430-620P HSD E212 WELLS, M
DROP CODE REQUIRED
PREREQ: 465, 492 OR PERM OF INSTR

D HYG 497 DIR STDY OH PROFS
>2475 A VAR TO BE ARRANGED * *
CREDIT/NO CREDIT ONLY
DROP CODE REQUIRED
PERM OF INSTR
>2476 B VAR TO BE ARRANGED * *
CREDIT/NO CREDIT ONLY
DROP CODE REQUIRED
PERM OF INSTR
>2477 C 1 TO BE ARRANGED * *
CREDIT/NO CREDIT ONLY
DROP CODE REQUIRED
PERM OF INSTR

D HYG 595 ALL SECTIONS - PREREQ: D HYG 494 OR 594; PERM OF INSTRUCTOR

D HYG 595 EDUC INTERNSHIP
>2478 A VAR TO BE ARRANGED * * WELLS, M
DROP CODE REQUIRED
>2479 B VAR TO BE ARRANGED * * CAMERON, C
DROP CODE REQUIRED
>2480 C VAR TO BE ARRANGED * * FALES, M
DROP CODE REQUIRED

DENTAL PUBLIC HEALTH SCIENCES

ENTRY CODES AVAILABLE IN HSD D323

DPHS 201 PLAN CAREER IN DENT
>2531 A 2 T 330-520 HST T635 WEINSTEIN, P
STDNTS MUST PRESENT PROOF OF HBV
INMUN PRIOR TO ENROLLMENT

DPHS 449P P-DIR STDYS DPHS
>2532 A VAR TO BE ARRANGED * *
CREDIT/NO CREDIT ONLY

DPHS 535P P-PI-SCI LITERATURE
2533 A 1 W 730-820 HST T733 DRANGSHOLT, M
HUJJOEL, P

DPHS 541 ETHICS IN DENTISTRY
2534 A 1 F 730-920 HSD E212
CREDIT/NO CREDIT ONLY

DPHS 550P P-DIR STDYS DPHS
>2535 A VAR TO BE ARRANGED * *
CREDIT/NO CREDIT ONLY

>2536 C VAR TO BE ARRANGED * *
CREDIT/NO CREDIT ONLY
CLERKSHP HEALTH POLICY
>2537 D VAR TO BE ARRANGED * *
CREDIT/NO CREDIT ONLY
CLERKSHP HEALTH POLICY
>2538 E VAR TO BE ARRANGED * *
CREDIT/NO CREDIT ONLY
ORAL MOTOR BEHAVIOR
>2539 R 6 TO BE ARRANGED * *
CREDIT/NO CREDIT ONLY
SURF PARTICIPANTS ONLY

DPHS 575 BEHAVIOR DENT RES
2540 A 1 TO BE ARRANGED * * CAMERON, C
CREDIT/NO CREDIT ONLY

DPHS 640P P-FEARFUL PHOBIC
2541 A 1 TO BE ARRANGED * * GETZ, T

DPHS 660 DENTAL FEAR CLINIC
2542 A 2 TO BE ARRANGED * * GETZ, T
CREDIT/NO CREDIT ONLY

DENTISTRY

ENTRY CODES AVAILABLE IN HSD D323

DENT 534P P-GERIATRIC DENTSTY
2519 A 1 M 830-920 HST T733 KIYAK, H
PERSSON, R

DENT 537P P-HOSP DENT
2520 A 1 M 730-820 HST T733 ROTHWELL, B
JOHNSON, B

DENT 550P P-SPEC STUDIES DENT
>2521 A VAR TO BE ARRANGED * *
CREDIT/NO CREDIT ONLY
>2522 R 6 TO BE ARRANGED * *
CREDIT/NO CREDIT ONLY
SURF PARTICIPANTS ONLY

DENT 553 CLIN PRACT MGMT 2
2523 A 1 TO BE ARRANGED * * PHILLIPS, S

DENT 557P P-CLIN PRACT MGMT 2
2524 A 1 TO BE ARRANGED * * LEGGOTT, P

DENT 561 FORENSIC ODONT
2525 A 1 TO BE ARRANGED * * ROTHWELL, B
CREDIT/NO CREDIT ONLY

DENT 563 IV SEDATION
2526 A 2 T 200-450 * * JOHNSON, B
CREDIT/NO CREDIT ONLY

DENT 640P P-GERIATR EXTRAMURL
2527 A 2 TO BE ARRANGED * * KIYAK, H
PERSSON, R
FOSS/PUBLIC HEALTH

DENT 645P P-HOSP ROTATION
2528 A 2 TO BE ARRANGED * * JOHNSON, B
CREDIT/NO CREDIT ONLY
ROTHWELL, B

DENT 660 TMJ DIAG AND TREAT
2529 A 2 F 130-320 * * SOMMERS, E
TRUELOVE, E

DENT 700 MASTERS THESIS
>2530 A 1-10 TO BE ARRANGED * *

ORAL SURGERY

ENTRY CODES AVAILABLE IN HSD D323

O S 530P P-ORAL SURGERY
5498 A 1 T 730-820 HST T639

O S 550P P-DIR STDYS IN O S
>5499 A VAR TO BE ARRANGED * *
CREDIT/NO CREDIT ONLY
5500 B VAR TO BE ARRANGED * *
CREDIT/NO CREDIT ONLY
ORAL SURGERY CLINIC
>5501 R 6 TO BE ARRANGED * *
CREDIT/NO CREDIT ONLY
SURF PARTICIPANTS ONLY

O S 630P P-O S CLINIC
5502 A 2 TO BE ARRANGED * *

O S 651P P-HARBORVIEW ROTAT
5503 A 10 TO BE ARRANGED * *
CREDIT/NO CREDIT ONLY

O S 652P P-TEXAS ROTATION
5504 A 10 TO BE ARRANGED * *
CREDIT/NO CREDIT ONLY

PEDODONTICS

PEDO 550P P-DIR STDYS PEDO
>5795 A VAR TO BE ARRANGED * *
CREDIT/NO CREDIT ONLY
>5796 R 6 TO BE ARRANGED * *
CREDIT/NO CREDIT ONLY
SURF PARTICIPANTS ONLY

PEDO 573 PED DENT SEM IV
5797 A 2 TO BE ARRANGED * * LEGGOTT, P

PEDO 577 PED DENT SEM VII
5798 A 2 TO BE ARRANGED * * LEGGOTT, P

PEDO 582 DEV DIS SEMINAR
5799 A 1 TO BE ARRANGED * * BENNETT, F

PEDO 600 INDEPNDET STDY/RSCH
>5800 A 1-10 TO BE ARRANGED * *

PEDO 630P P-CLINICAL PEDO
5801 A 1 TO BE ARRANGED * * DOMOTO, P

PEDO 650P P-PEDO EXTRAMURALS
5802 A 2 TO BE ARRANGED * * KODAY, M
CREDIT/NO CREDIT ONLY

PEDO 663P P-CLIN PED DENT
5803 A 1-3 TO BE ARRANGED * *

PEDO 667P P-CLIN PED DENT
5804 A 1-3 TO BE ARRANGED * * DOMOTO, P

PEDO 669 SUPERVSD CLIN TCHNG
5805 A 2 TO BE ARRANGED * * DOMOTO, P

PEDO 673 CHMC PEDO CLINIC
5806 A 1 TO BE ARRANGED * * WILLIAMS, B

PEDO 677 CHMC PEDO CLINIC
5807 A 1 TO BE ARRANGED * * WILLIAMS, B

PEDO 679 DECOD PEDIATRIC
5808 A 1 Th 130-420 * *
X

PEDO 683 PEDO GEN ANESTHESIA
5809 A 1-4 TO BE ARRANGED * * WILLIAMS, B

PEDO 693 PEDO CRANIOFACIAL
5810 A 1-4 TO BE ARRANGED * * SHELLER, B

PEDO 699 ORTHODONTIC CLINIC
5811 A 1-4 TO BE ARRANGED * * YOUSEFIAN, J

ENDODONTICS

ENTRY CODES AVAILABLE IN HSD D323

ENDO 520P P-INTRO ENDODONTICS
3013 A 2 F 830-920 HST T747 NATKIN, E

ENDO 535P P-ENDO TRT PROBLEMS
3014 A 1 T 830-920 HSD D209 STEINER, J
SARRAM, S

ENDO 545 HONORS ENDO
3015 U 2 W 430-550P * *
H CREDIT/NO CREDIT ONLY

ENDO 550P P-DIR STDYS ENDO
>3016 A VAR TO BE ARRANGED * *
CREDIT/NO CREDIT ONLY
>3017 R 6 TO BE ARRANGED * *
CREDIT/NO CREDIT ONLY
SURF PARTICIPANTS ONLY

ENDO 562 ADV ENDO TRMT PLAN
3018 A 2 TO BE ARRANGED * * HARRINGTON, G

ENDO 582 ENDODONTIC SEMINAR
3019 A 2 TO BE ARRANGED * * STEINER, J

ENDO 586 ENDODONTIC SEMINAR
3020 A 2 TO BE ARRANGED * * STEINER, J

ENDO 590 TREATMNT PLANN SMNR
3021 A 2 TO BE ARRANGED * * HARRINGTON, G
STEINER, J
PITTS, D
SARRAM, S

SPRING QUARTER 1998

COLLEGE OF EDUCATION

DEPT COURSE TITLE							DEPT COURSE TITLE							DEPT COURSE TITLE									
SLN	SECTION	CRD	DAY	TIME	BLDG	ROOM	INSTRUCTOR	SLN	SECTION	CRD	DAY	TIME	BLDG	ROOM	INSTRUCTOR	SLN	SECTION	CRD	DAY	TIME	BLDG	ROOM	INSTRUCTOR
SPEC CODE							SPEC CODE							SPEC CODE									
							COMMENTS							COMMENTS									
ORTHODONTICS CONT'D																							
ORTHODONTICS							PROS 571 REVIEW OF LIT							RES D 650 RES E CLIN ELECTIVE									
ORTHOD 682 ADULT ORTHO CLINIC							6261 A 1 TO BE ARRANGED * * BRUDVIK, J							6612 A 1 TO BE ARRANGED * * ANDERSON, J									
5654 A 1 W 230-420 * *														CREDIT/NO CREDIT ONLY									
														WREB PREP ELECTIVE									
PERIODONTICS																							
ENTRY CODES AVAILABLE IN HSD D323							PROS 572 SPECIAL TOPICS PROS							RES D 660 ORAL REHABILITATION									
PERIO 449 DIR STDYS IN PERIO							6262 A 1 TO BE ARRANGED * * RUBENSTEIN, J							6613 A 2-6 TO BE ARRANGED * * YUODELIS, R									
>5843 A VAR TO BE ARRANGED * *							CREDIT/NO CREDIT ONLY							PHILLIPS, K									
PERIO 528P P-PREVENTION-PERIO							PROS 630P P-CLINICAL PROS																
5844 AA 2 T 1130-1220 HST T747							6263 A 1 TO BE ARRANGED * *																
T 130-420 * * JOHNSON, R																							
PERIO 550P P-DIR STDYS PERIO							PROS 640P P-CL PROS MAINTANCE																
>5845 A VAR TO BE ARRANGED * *							6264 A 1 TO BE ARRANGED * *																
CREDIT/NO CREDIT ONLY																							
>5846 R 6 TO BE ARRANGED * *							PROS 660 CLINICAL PROS																
CREDIT/NO CREDIT ONLY							6265 A 2 TO BE ARRANGED * * BRUDVIK, J																
SURF PARTICIPANTS ONLY							PROS 665 CLIN PRACT TCHNG																
							6266 A 1 TO BE ARRANGED * *																
RESTORATIVE DENTISTRY																							
ENTRY CODES AVAILABLE IN HSD D323							RES D 449 DIR STDYS IN RES D							RES D 466 SOC STDYS EDUC-SEC									
>6592 A VAR TO BE ARRANGED * *							6592 A VAR TO BE ARRANGED * *							>2866 U 3 M 430-650P MLR 302B PARKER, W									
CREDIT/NO CREDIT ONLY							CREDIT/NO CREDIT ONLY							EC MLR 122									
RES D 511P P-APPLIED MATERIALS							RES D 517P P-FUNCT OCCLUSION							EDC&I 471 SCI ED-SEC PROG&PR									
6593 A 4 M 800-920 HST T435 NICHOLLS, J							6594 AA 3 F 930-1120 HST T739 MC COY, R							2867 U 3 M 430-650P MLR 216 WINDSCHITL, M									
M 930-1220 * *							F 1230-420 * *							M 130-320 * *									
M 130-320 * *							RES D 519P P-OPERATIVE DENT							EDC&I 473 WRKSH-SCIENCE									
							6595 A 1 M 330-420 HST T747 POWELL, L							2868 U 3 T 430-650P MLR 424 WINDSCHITL, M									
							RES D 522P P-INTRO OPER DENT							CREDIT/NO CREDIT ONLY									
							6596 AA 3 W 830-920 HST T747 ANDERSON, J							SCIENCE & TECH FOR MIDDLE SCHOOL									
							W 930-1220 * *							TEACHERS									
							W 130-420 * *							ANDERSON, J									
							RES D 527P P-FIXED PROS							EDC&I 475 IMPR TCH-EL SC MATH									
							6597 AA 3 Th 830-1020 HST T747 TOWNSEND, J							2869 U 3 W 500-720P MLR 212 MUKHOPADHYAY									
							Th 930-1220 * *							CREDIT/NO CREDIT ONLY									
							Th 130-420 * *							MATH AS A TOOL KIT									
							RES D 532P P-RESTORATIVE DENT							EDC&I 478 SPC TPCS MATH-TCHRS									
							6598 A 2 Th 730-920 HST T733 WARNICK, M							2870 U 3 T 430-650P MLR 212 BEAL, J									
							RES D 542P P-ADV DENT MATERIAL							OFFERED JOINTLY WITH MATH 497 U									
							6599 A 1 W 800-850 HST T435 NICHOLLS, J							CREDIT/NO CREDIT ONLY									
							RES D 550P P-DIR STDYS IN RESD							EDC&I 494 WKSHP IMPRVE CURRIC									
							>6600 A VAR TO BE ARRANGED * *							2871 A 1 W 300-415 MLR 411 KERR, S									
							CREDIT/NO CREDIT ONLY							OFFERED JOINTLY WITH EDLPS 496 A									
							6601 B 1 M 930-1150 * *							INTERNATIONAL CURRICULUM DESIGN									
							H CREDIT/NO CREDIT ONLY							PROJECT; ALT. WED; MEETS 2ND									
							>6602 E VAR TO BE ARRANGED * *							WEEK OF QUARTER									
							CREDIT/NO CREDIT ONLY							>2873 U 3 T 500-720P MLR 316 O'KEEFFE, C									
							DIRECTED RESEARCH TOPIC							ASSESSMENT OF LEP STUDENTS									
							6603 G 1 TO BE ARRANGED * *							EC MLR 122									
							TO BE ARRANGED * *							EDC&I 499 UNDERGRAD RESEARCH									
							CREDIT/NO CREDIT ONLY							>2874 A 2-5 TO BE ARRANGED * *									
							>6604 R 6 TO BE ARRANGED * *							CREDIT/NO CREDIT ONLY									
							CREDIT/NO CREDIT ONLY							INSTRUCTOR I.D. MLR 115									
							SURF PARTICIPANTS ONLY							EDC&I 500 FIELD STUDY									
							RES D 570 LITERATURE REVIEW							>2875 A 1/10 TO BE ARRANGED * *									
							6605 A 1 M 800-920 * *							CREDIT/NO CREDIT ONLY									
							RES D 580 TREATMENT PLANNING							INSTRUCTOR I.D. MLR 115									
							6606 A 1 W 830-920 * *							EDC&I 505 SEM IN CURR & INSTR									
							RES D 581 COMPRE TREAT PLAN							2876 U 3 M 430-650P MLR 104 HANSEN-KRENI									
							6607 A 2 TO BE ARRANGED * *							MULTIETHNIC LITERATURE FOR									
							RES D 590 FIXED PROS							TEACHERS OF K - 12 STUDENTS									
							6608 A 2 TO BE ARRANGED * *							2877 V 3 Th 430-650P MLR 112 GEHRKE, W									
							TO BE ARRANGED * *							ORAL HISTORIES OF TEACHERS									
							RES D 600 INDEPN DNT STDY/RSCH							>2878 W 3 W 430-650P MLR 302A JOSHEE, R									
							>6609 A 1-10 TO BE ARRANGED * *							SEMINAR IN MULTICULTURAL EDUCATION;									
							RES D 630P P-RES DENT CLINIC							LIMITED TO DOCTORAL STUDENTS IN									
							6610 A 2 TO BE ARRANGED * *							MULTICULTURAL EDUCATION OR DOCTORAL									
							RES D 640P P-ADV RES D CLINIC							STUDENTS WITH COGNATE IN MULTI-									
							6611 A 3 TO BE ARRANGED * *							CULTURAL EDUCATION; EC MLR 122									
														>2879 X 3 TO BE ARRANGED NOC * ANDERSON, A									
														CREDIT/NO CREDIT ONLY									
														ISSUES IN EDUCATIONAL REFORM: MATH									
														& SCIENCE; COURSE LIMITED TO ELMS									
														FELLOWS ONLY; EC MLR 122									
														EDC&I 532 SEM RESEARCH RDNG									
														>2880 U 3 Th 430-650P MLR 302A STANDAL, T									
														EC MLR 122; PERM OF INSTR									
														EDC&I 550 ED TECH RESEARCH									
														2881 U 3 W 430-650P MLR 411 WINN, W									
														EDC&I 563 CRNT ISS LNG ART ED									
														>2882 U 3 T 430-650P MLR 112 HANSEN-KRENI									
														POLITICS OF LITERACY									
														EC MLR 122; PREREQ: 561; PERM OF INSTR									

COLLEGE OF EDUCATION

CURRICULUM & INSTRUCTION

EDC&I 425 INSTR STRAT MIN STU							>2863 U 3 W 500-720P CLK 220 VASQUEZ, J						
EC MLR 122													
EDC&I 456 WRKSH-PRG LANG ARTS							2864 U 3 M 430-650P SAV 127 WICK, C						
SECONDARY EMPHASIS													
EDC&I 461 MATERIALS TCH RDNG							>2865 U 3 T 430-650P MLR 112A MC KENNA, H						
EDC&I 466 SOC STDYS EDUC-SEC							>2866 U 3 M 430-650P MLR 302B PARKER, W						
EDC&I 471 SCI ED-SEC PROG&PR							2867 U 3 M 430-650P MLR 216 WINDSCHITL, M						
EDC&I 473 WRKSH-SCIENCE							2868 U 3 T 430-650P MLR 424 WINDSCHITL, M						
EDC&I 475 IMPR TCH-EL SC MATH							2869 U 3 W 500-720P MLR 212 MUKHOPADHYAY						
EDC&I 478 SPC TPCS MATH-TCHRS							2870 U 3 T 430-650P MLR 212 BEAL, J						
EDC&I 494 WKSHP IMPRVE CURRIC							2871 A 1 W 300-415 MLR 411 KERR, S						
EDC&I 499 UNDERGRAD RESEARCH							>2874 A 2-5 TO BE ARRANGED * *						
EDC&I 500 FIELD STUDY							>2875 A 1/10 TO BE ARRANGED * *						
EDC&I 505 SEM IN CURR & INSTR							2876 U 3 M 430-650P MLR 104 HANSEN-KRENI						
EDC&I 532 SEM RESEARCH RDNG							>2880 U 3 Th 430-650P MLR 302A STANDAL, T						
EDC&I 550 ED TECH RESEARCH							2881 U 3 W 430-650P MLR 411 WINN, W						
EDC&I 563 CRNT ISS LNG ART ED							>2882 U 3 T 430-650P MLR 112 HANSEN-KRENI						

COLLEGE OF EDUCATION

SPRING QUARTER 1998

DEPT SLN SPEC	COURSE SECTION CODE	TITLE CRD COMMENTS	DAY	TIME	BLDG	ROOM	INSTRUCTOR	DEPT SLN SPEC	COURSE SECTION CODE	TITLE CRD COMMENTS	DAY	TIME	BLDG	ROOM	INSTRUCTOR
CURRICULUM & INSTRUCTION CONT'D															
EDC&I	569	ED ETH MINORITY YTH						EDTEP	542	ALL SECTIONS - EC MLR 211; 2ND QTR					
>2883	A 4	M 230-420	MLR	104	BANKS, J			ELEM	TEP	ONLY					
GRADUATE STUDENTS ONLY MUST HAVE TAKEN AT LEAST ONE OTHER COURSE IN MULTICULTURAL EDUCATION EC 122 MLR															
EDC&I	570	SMNR SCI EDUC-ELEM						EDTEP	542	MTG THE NEEDS-ELEM					
2884	U 3	M 430-550P	MLR	216	SMITH, J			>2988	A 4	MW 100-350	MLR	112	JENKINS, J		
OFFERED JOINTLY WITH EDC&I 571 U CREDIT/NO CREDIT ONLY															
EDC&I	571	SMNR SCI EDUC-SECND						>2989	B 4	TTh 100-350	MLR	112	NELSON, M	SCHWARTZ, I	MAZZA, J
OFFERED JOINTLY WITH EDC&I 570 U CREDIT/NO CREDIT ONLY															
EDC&I	572	CRNT ISSUES SCI ED						EDTEP	551	ALL SECTIONS - EC MLR 211;					
2886	U 3	Th 400-520	MLR	216	SMITH, J			2ND	QTR	ELEM	TEP	ONLY			
CREDIT/NO CREDIT ONLY															
EDC&I	579	QUAL METH OF ED RSH						EDTEP	551	INTRO MULTICUL EDUC					
>2887	U 3	Th 430-650P	MLR	104	JANKO, K			>2990	A 2	T 100-350	MLR	320	JOSBEE, R		
OFFERED JOINTLY WITH EDC&I 587 U EC MLR 122; PREREQ: 578 WIN 1998															
EDC&I	580	SEM ED COMM & TECH						>2991	B 2	M 100-350	MLR	320	GOURD, K		
2888	U 3	T 430-650P	MLR	411	KERR, S			EDTEP 583 ALL SECTIONS - EC MLR 211; 3RD QTR							
ADD CODE REQUIRED (PD.3)															
EDC&I	585	TECH AND CLTR OF ED						3RD QTR SEC TEP ONLY							
2889	U 3	Th 430-650P	MLR	411	KERR, S			EDTEP	583	ADOL DEV & EDUC II					
CREDIT/NO CREDIT ONLY															
EDC&I	589	CRNT ISS ED COMMNT						>2992	A 3	TTh 900-1120	MLR	320	JONES, D	CHENEY, D	KOLEN, S
2890	A 1	W 300-420	MLR	411	WINN, W			>2993	B 3	MW 900-1120	MLR	104	LOWENBRAUN, S		
CREDIT/NO CREDIT ONLY ALTERNATE WEEKS															
EDC&I	590	SMNR IN ELEM EDUC						EDTEP	571	TOPICS SCHLS & SOC					
2891	U 3	W 430-650P	MLR	104	GEHRKE, N			>2994	A 3	TTh 100-320	MLR	302A	TAYLOR, E		
OFFERED JOINTLY WITH EDC&I 592 U															
EDC&I	592	SMNR IN SECOND EDUC						>2995	B 3	MW 100-320	MLR	302A	TAYLOR, E		
2892	U 3	W 430-650P	MLR	104	GEHRKE, N			EDTEP 593 ALL SECTIONS - EC MLR 211;							
OFFERED JOINTLY WITH EDC&I 590 U															
EDC&I	594	SM CRRIC-IS,SYS,MDL						3RD QTR SEC TEP ONLY							
2893	U 3	M 430-620P	MLR	112	HUNKINS, F			EDTEP	593	QTR 3 SEC FIELD					
CREDIT/NO CREDIT ONLY															
EDC&I	596	SMNR ANLYS OF TCHNG						>2996	A 3	TO BE ARRANGED			STANDAL, T		
2894	U 3	T 430-650P	MLR	302B	GROSSMAN, P			M	1200-1250	MLR	216				
CREDIT/NO CREDIT ONLY															
EDC&I	599	INDEP STUDIES EDUC						>2997	B 3	TO BE ARRANGED			STANDAL, T		
>2895	A	VAR TO BE ARRANGED						T	1200-1250	MLR	216				
CREDIT/NO CREDIT ONLY INSTRUCTOR I.D. MLR 115															
EDC&I	600	INDEPDNT STDY/RSCH						>2998	C 3	TO BE ARRANGED			STANDAL, T		
>2896	A	1-10 TO BE ARRANGED						W	1200-1250	MLR	216				
CREDIT/NO CREDIT ONLY INSTRUCTOR I.D. MLR 115															
EDC&I	601	INTERNSHIP						>2999	D 3	TO BE ARRANGED			STANDAL, T		
>2897	A	1-10 TO BE ARRANGED						Th	1200-1250	MLR	216				
CREDIT/NO CREDIT ONLY INSTRUCTOR I.D. MLR 115															
EDUCATION															
EDUC	301	ALL SECTIONS - EC MLR 211;						EDTEP	502	ALL SECTIONS - EC MLR 211					
6 HR OBSERV/WK; PLUS SMNR															
EDUC	301	INTR COMM SERV ACT						2ND	QTR	ELEM	TEP	ONLY			
>3000	A 3	W 330-420	MLR	112A	STANDAL, T			EDTEP	502	QTR 2 ELEM FIELD					
CREDIT/NO CREDIT ONLY DROP CODE REQUIRED PRE PROGRAM SECONDARY ONLY															
>3001	B 3	Th 330-420	MLR	212	STANDAL, T			>2976	A 3	TO BE ARRANGED			STANDAL, T		
CREDIT/NO CREDIT ONLY DROP CODE REQUIRED PRE PROGRAM ELEMENTARY ONLY															
EDUC	401	PRACT COMM SERV ACT						M	1200-1250	MLR	302A				
>3002	A	3-10 TO BE ARRANGED						>2977	B 3	TO BE ARRANGED			STANDAL, T		
CREDIT/NO CREDIT ONLY DROP CODE REQUIRED EC MLR 211; FIELD ASSIGNMENT															
EDUC	501	ADV PRACT COMM ACT						>2978	C 3	TO BE ARRANGED			STANDAL, T		
>3003	A	3-10 TO BE ARRANGED						Th	1200-1250	MLR	302A				
CREDIT/NO CREDIT ONLY DROP CODE REQUIRED EC MLR 211; FIELD ASSIGNMENT															
EDUC	700	MASTERS THESIS						>2979	D 3	TO BE ARRANGED			STANDAL, T		
>3004	A	1-10 TO BE ARRANGED						Th	1200-1250	MLR	302B				
CREDIT/NO CREDIT ONLY FACULTY I.D. MLR 206 OR CALL (206) 543-7834; OPEN ONLY TO M. ED DEGREE STUDENTS IN EDUC; PERM OF FACULTY ADVISOR & GR PROG COORD															
EDUC	800	DOCTORAL DISSERTATN						EDTEP	505	ALL SECTIONS - EC MLR 211;					
>3005	A	1-10 TO BE ARRANGED						ELEM	TEP	ONLY					
CREDIT/NO CREDIT ONLY FACULTY I.D. MLR 206 OR CALL (206) 543-7834; OPEN ONLY TO DOCTORAL STDTNS IN EDU; PERM OF SUPERVISORY COMM CHAIR & GR PROG COORD															
EDUCATION (TEACHER EDUCATION PROGRAM)															
EDUCATIONAL LEADERSHIP & POLICY STUDIES															
"EDLPS COURSES ARE ALSO LOCATED IN BACK OF THIS BULLETIN UNDER "EVENING DEGREE." IF YOU DO NOT SEE THE COURSE YOU ARE LOOKING FOR BELOW, PLEASE CHECK UNDER "EVENING DEGREE."															
EDLPS	498	WKSP ED PROG & PROB						EDLPS	504	LEADERSHIP CORE III					
2898	A 1	W 300-415	MLR	411	KERR, S			>2903	A 5	Th 1230-650	MLR	320	STROTNIK, K	TAYLOR, E	PORTIN, B
OFFERED JOINTLY WITH EDC&I 494 A INTERNATIONAL CURRICULUM DESIGN PROJECT; ALTERNATE MED; MEETS 2ND WEEK OF QUARTER															
>2899	B 3	TO BE ARRANGED						EC	MLR	M209	OR	CALL	(206)543-1891	DANFORTH	PROGRAM
CREDIT/NO CREDIT ONLY ROOM: LANDER 126															
>2900	C 3	TO BE ARRANGED						EDLPS 504 LEADERSHIP CORE III							
CREDIT/NO CREDIT ONLY ROOM: LANDER 126															
>2901	D 3	TO BE ARRANGED						EDLPS 504 LEADERSHIP CORE III							
CREDIT/NO CREDIT ONLY ROOM: LANDER 126															
>2902	N 3	TW 100-250	MLR	104	OSTRANDER, K			EDLPS 504 LEADERSHIP CORE III							
CREDIT/NO CREDIT ONLY EC MLR 211 5TH QTR ELEM TEP ONLY															
EDLPS 504 LEADERSHIP CORE III															
EDLPS 504 LEADERSHIP CORE III															

SYMBOLS

VLPA = Visual, Literary and Performing Arts	H = Honors Course	PD1 = Period I (Feb. 20-Mar. 8)
I&S = Individuals and Societies	> = Limited enrollment in this section, students must obtain Entry Code or Faculty Number	PD2 = Period II (Mar. 9-Mar. 29)
NW = Natural World	% = New Course (See front of Time Schedule)	PD3 = Period III (Mar. 30-Apr. 12)
QSR = Quantitative, Symbolic, or Formal Reasoning	"How to Read Course Listings" (See back of Time Schedule)	PD4 = Period IV (Apr. 13-May 17)
C = English Composition		

SPRING QUARTER 1998

COLLEGE OF EDUCATION

DEPT SLN SPEC	COURSE SECTION CODE	TITLE CRD COMMENTS	DAY	TIME	BLDG	ROOM	INSTRUCTOR	DEPT SLN SPEC	COURSE SECTION CODE	TITLE CRD COMMENTS	DAY	TIME	BLDG	ROOM	INSTRUCTOR	DEPT SLN SPEC	COURSE SECTION CODE	TITLE CRD COMMENTS	DAY	TIME	BLDG	ROOM	INSTRUCTOR	
EDUCATIONAL LEADERSHIP & POLICY STUDIES CONT'D																								
EDLPS	507	REFLECTIVE SEMINAR						EDPSY	508	CLIN SUPERV-PRACTCM						EDPSY	587	QUAL METH OF ED RSH						
>2904	A 1	TO BE ARRANGED	*	*				>2927	A 2-6	TO BE ARRANGED	*	*			BERNINGER, V	>2946	U 3	Th	430-650P	MLR 104			KNAPP, M	
		CREDIT/NO CREDIT ONLY								CREDIT/NO CREDIT ONLY														JANKO, K
		EC MLR M209 OR CALL (206)543-1891								EC MLR 312 OR CALL (206)543-1139														VALADEZ, J
		DANFORTH PROGRAM ONLY								SCHOOL PSYCHOLOGY														
EDLPS	514	WASH SCHOOL LAW						EDPSY	527	TRNSFR OF TEACHING						EDPSY	591	MTHD EDUCATNL RSRCH						
2905	U 3	M		700-920P	MLR 112A	BROWN, S		>2928	U 2-6	W		430-620P	MLR 112A	NELSON, M	>2947	A 3	TTh	230-350	MLR 411					MIZOKAWA, D
		NO FRESHMEN, SOPHOMRES, JUNIORS, SENIORS								CREDIT/NO CREDIT ONLY														
EDLPS	518	RFLT SEM SUPT					BAMBURG, J	EDPSY	528	ACH MOTIVATION EDUC						>2948	U 3	MW	430-550P	MLR 316				MORISHIMA, J
>2906	A 1	TO BE ARRANGED	*	*				>2929	A 3	M		200-420	MLR 112A	BUTTERFIELD										
		CREDIT/NO CREDIT ONLY								CREDIT/NO CREDIT ONLY														
		EC M209 OR CALL (206)543-1891								EC MLR 312 OR CALL (206)543-1139														
		ALS/SUPT STUDENTS ONLY								PREREQ: EDPSY 501 AND GRADUATE														
EDLPS	521	PHIL OF EDUCATION						EDPSY	531	SOC LZ SCH-AGE CHILD						EDPSY	594	ADV CORRELATNL TECH						
2907	U 3	T		430-650P	SAV M250	HUGHES-WARRI		>2931	A 3	TTh		1000-1120	MLR 411	HERRENKOHL, L	>2949	A 5	TTh	100-320	JHN 064					ABBOTT, R
		NO FRESHMEN, SOPHOMRES, JUNIORS, SENIORS								PREREQ: EDPSY 501														
EDLPS	535	HIST INQUIR ED RSCH						EDPSY	532	ADOLESCENCE & YOUTH						EDPSY	597	TEST DEVELOPMENT (OSR)						
2908	U 3	W		430-650P	MLR 320	BEADIE, M		>2932	A 3	TTh		100-220	MLR 316	JONES, D	>2950	A 3	TTh	1000-1150	MLR 104					TAYLOR, C
		NO FRESHMEN, SOPHOMRES, JUNIORS, SENIORS								EC MLR 312 OR CALL (206)543-1139														
EDLPS	541	COMPARATIVE EDUC						EDPSY	533	ED HIGHLY CAP LEARN						>2951	A 3	Th	330-550	PAR 305	ZUMETA, W			
2909	U 3	T		430-650P	MLR 320	PORTIN, B		>2933	A 3	W		230-420	MLR 320	RYCKMAN, D	>2952	A 1-10	TO BE ARRANGED	*	*					
		NO FRESHMEN, SOPHOMRES, JUNIORS, SENIORS								CREDIT/NO CREDIT ONLY														
EDLPS	583	ED & WRKFRCE POLICY						EDPSY	541	GROUP TESTS-COUNSLG						>2953	A 3-10	TO BE ARRANGED	*	*				
2911	A 3	Th		330-550	PAR 305	ZUMETA, W		>2934	AA 5	TTh		100-220	MLR 302B	BASHEY, H	>2954	B 3-10	TO BE ARRANGED	*	*					
		OFFERED JOINTLY WITH PB AF 571 A								TO BE ARRANGED														
		NO FRESHMEN, SOPHOMRES, JUNIORS, SENIORS								EC MLR 312 OR CALL (206)543-1139														
EDLPS	589	INDEPNNT STUDIES						EDPSY	543	FACIL, CAREER DEVEL						>2955	C 3-10	TO BE ARRANGED	*	*				
>2914	A 1-10	TO BE ARRANGED	*	*				>2935	A 3	M		130-420	MLR 302B	FORSTER, J	>2956	A 1-9	TO BE ARRANGED	*	*					
		CREDIT/NO CREDIT ONLY								CREDIT/NO CREDIT ONLY														
		INSTR I.D. MLR M204								EC MLR 312 OR CALL (206)543-1139														
		OR CALL (206)543-1836								PREREQ: EDPSY 501														
EDLPS	600	INDEPNNT STDY/RSCH						EDPSY	546	COUNSELING PRACTICM						>2957	B 1-9	TO BE ARRANGED	*	*				
>2915	A 1-10	TO BE ARRANGED	*	*				>2936	A 3	TTh		230-420	MLR 402	BROWN, R	>2958	A 2-5	TO BE ARRANGED	*	*					
		CREDIT/NO CREDIT ONLY								EC MLR 312 OR CALL (206)543-1139														
		INSTRUCTOR I.D. MLR M204 OR CALL (206)543-1836								COUNSELING STUDENTS														
EDLPS	601	INTERNSHIP						EDPSY	551	GROUP INTERVENTION						>2959	A 1-6	TO BE ARRANGED	*	*				
>2916	A 1-10	TO BE ARRANGED	*	*				>2937	B 3	TTh		230-420	MLR 402	NELSON, M	>2960	U 3	W	430-650P	MLR 112					
		CREDIT/NO CREDIT ONLY								COUNSELING STUDENTS														
		INSTRUCTOR I.D. MLR M209 OR CALL (206)543-1891; STANDARD IP/IPA								EC MLR 312 OR CALL (206)543-1139														
		NO FRESHMEN, SOPHOMRES, JUNIORS, SENIORS								EC MLR 312 OR CALL (206)543-1139														
>2917	B 1-10	TO BE ARRANGED	*	*				>2938	C 3	M		200-420	MLR 402	MAZZA, J	>2961	U 3	T	430-650P	MLR 104					
		CREDIT/NO CREDIT ONLY								SCH PSYCH STUDENTS														
		EC MLR M209 OR CALL (206)543-1891								EDPSY 555 SMNR COUNCIL SPEC														
		SUPERINTENDENT/ALS								>2940	A 2	W		230-420	MLR 402	FORSTER, J	>2962	A 1-4	TO BE ARRANGED	*	*			
>2918	C 1-10	TO BE ARRANGED	*	*				>2939	A 3	T		200-420	MLR 216	STAGE, S	>2963	A 1-4	TO BE ARRANGED	*	*					
		CREDIT/NO CREDIT ONLY								PREREQ: EDPSY 545 OR PERM OF INSTR														
		INSTRUCTOR I.D. MLR M204 OR CALL (206)543-1836; HE/OTHER								EC MLR 312 OR CALL (206)543-1139														
>2919	D 1-10	TO BE ARRANGED	*	*				>2941	U 1	T		430-620P	MLR 402	MAZZA, J	>2964	B 1	TO BE ARRANGED	*	*					
		CREDIT/NO CREDIT ONLY								CREDIT/NO CREDIT ONLY														
		EC MLR M209 OR CALL (206)543-1891								SCHOOL PSYCHOLOGY														
		DANFORTH IP/IPA								EDPSY 573 PRESCHOOL ASSESSMNT														
EDUCATIONAL PSYCHOLOGY																								
EDPSY	304	EDUC PSYCHOLOGY						EDPSY	586	CASE STUDY SMNR						EDPSY	573	PRESCHOOL ASSESSMNT						
>2920	AA 5	MW		100-220	MLR 411	FOURNIER, J		>2942	U 1	T		430-620P	MLR 402	MAZZA, J	>2943	A 3	M	900-1150	MLR 402					
		TO BE ARRANGED	*	*						CREDIT/NO CREDIT ONLY														
		EC MLR 312 OR CALL (206)543-1139								EC MLR 312 OR CALL (206)543-1139														
		MUSIC EDUCATION								SCHOOL PSYCHOLOGY														
EDPSY	490	BASIC EDUC STATSTCS						EDPSY	581	SMNR EDUC PSYCH						EDPSY	584	SEM IN QUAN METH						
2922	A 3	MW		830-950	MLR 320	KLOCKARS, A		>2944	U 3	TTh		1200-120	MLR 112A	MIZOKAWA, D	>2945	A 3	MW	1230-150	MLR 112A					
		NO FRESHMEN								CREDIT/NO CREDIT ONLY														
EDPSY	499	UNDERGRAD RESEARCH						>2945	V 1	Th		430-650P	MLR 402	FORSTER, J	>2946	B 1	TO BE ARRANGED	*	*					
>2923	A	VAR TO BE ARRANGED	*	*						CREDIT/NO CREDIT ONLY														
		CREDIT/NO CREDIT ONLY								EC MLR 312 OR CALL (206)543-1139;														
		INSTR I.D. MLR 312 OR/206-543-1139								COUNSELING														
EDPSY	500	FIELD STUDY						EDPSY	584	SEM IN QUAN METH						>2947	C 1	TO BE ARRANGED	*	*				
>2924	A	VAR TO BE ARRANGED	*	*				>2946	A 3	M		900-1150	MLR 402	RUTBERG, J	>2948	A 1	TO BE ARRANGED	*	*					
		CREDIT/NO CREDIT ONLY								CREDIT/NO CREDIT ONLY														
		INSTR I.D. MLR 312 OR/206-543-1139								RESTRICTED TO SCHOOL PSYCH ONLY														
EDPSY	501	HUMAN LNG ED PRAC						EDPSY	581	SMNR EDUC PS														

COLLEGE OF ENGINEERING

DEPT SLN SPEC	COURSE SECTION CODE	TITLE CRD	DAY TIME COMMENTS	BLDG ROOM	INSTRUCTOR	DEPT SLN SPEC	COURSE SECTION CODE	TITLE CRD	DAY TIME COMMENTS	BLDG ROOM	INSTRUCTOR	DEPT SLN SPEC	COURSE SECTION CODE	TITLE CRD	DAY TIME COMMENTS	BLDG ROOM	INSTRUCTOR
---------------------	---------------------------	--------------	-------------------------	--------------	------------	---------------------	---------------------------	--------------	-------------------------	--------------	------------	---------------------	---------------------------	--------------	-------------------------	--------------	------------

TRANSPORTATION SURVEYING & CONST
ENGR CONT'D

CETS 846 TRANSP VEH INFRASTR
1936 A 3 TTh 1130-120 MOR 225 MAHONEY, J
% OFFERED JOINTLY WITH A A 545 A DECHER, R
A CURRICULUM CHANGE WILL BE MADE IN
THE NEAR FUTURE. CETS 599, TRANSP
VEHICLES & INFRASTR, WILL BECOME
CETS 545A.

CETS 870 LAND USE/TRANS MODS
1937 U 3 MW 430-620P PAR 206 WADDELL, P
OFFERED JOINTLY WITH URBDP 530 U

CETS 871 ANAL METHODS TRANS
1938 U 3 TTh 430-720P MOR 221 MANNERING, F

CETS 899 SPECIAL TOPICS
>1939 A 2-5 TO BE ARRANGED * *
INSTRUCTOR I.D. MOR 201A
1940 B 3 TTh 1030-1220 MOR 234 RUTHERFORD, G
TRAV DEMD FORECASTING
1941 U 3 W 530-820P MOR 230 GAVINO, M
FREWAY & ARTERIAL SYS

CETS 800 INDEPNENT STDY/RSCH
>1942 A 1-10 TO BE ARRANGED * *
INSTRUCTOR I.D. MOR 201A
>1943 B 1 Th 1230-120 MOR 221 RUTHERFORD, G
CETS 600B WILL BE OFFERED AS A
LECTURE RATHER THAN AN INDEPENDENT
STUDY. ENTRY CODES WILL BE
REQUIRED.

COMPUTER SCIENCE & ENGINEERING

ENTRY CODES AVAILABLE IN SIG 114

CSE 142 COMPUTER PROG I (NW,QSR)
2379 AA 4 MWF 930-1020 KNE 110 DICKEY, M
BEAME, P
Th 830-920 LOW 101
OFFERED JOINTLY WITH ENGR 142 AA

2380 AB 4 MWF 930-1020 KNE 110 DICKEY, M
BEAME, P
Th 830-920 LOW 102
OFFERED JOINTLY WITH ENGR 142 AB

2381 AC 4 MWF 930-1020 KNE 110 DICKEY, M
BEAME, P
Th 930-1020 LOW 101
OFFERED JOINTLY WITH ENGR 142 AC

2382 AD 4 MWF 930-1020 KNE 110 DICKEY, M
BEAME, P
Th 930-1020 LOW 102
OFFERED JOINTLY WITH ENGR 142 AD

2383 AE 4 MWF 930-1020 KNE 110 DICKEY, M
BEAME, P
Th 130-220 EEB 218
OFFERED JOINTLY WITH ENGR 142 AE

2384 AF 4 MWF 930-1020 KNE 110 DICKEY, M
BEAME, P
Th 130-220 EEB 003
OFFERED JOINTLY WITH ENGR 142 AF
NO PROGRAMMING EXPERIENCE

2385 AG 4 MWF 930-1020 KNE 110 DICKEY, M
BEAME, P
Th 230-320 EEB 216
OFFERED JOINTLY WITH ENGR 142 AG
NO PROGRAMMING EXPERIENCE

2386 AH 4 MWF 930-1020 KNE 110 DICKEY, M
BEAME, P
Th 230-320 LOW 102
OFFERED JOINTLY WITH ENGR 142 AH

2387 BA 4 MWF 1130-1220 KNE 110 DICKEY, M
BEAME, P
Th 830-920 LOW 105
OFFERED JOINTLY WITH ENGR 142 BA

2388 BB 4 MWF 1130-1220 KNE 110 DICKEY, M
BEAME, P
Th 830-920 LOW 106
OFFERED JOINTLY WITH ENGR 142 BB

2389 BC 4 MWF 1130-1220 KNE 110 DICKEY, M
BEAME, P
Th 930-1020 LOW 105
OFFERED JOINTLY WITH ENGR 142 BC

2390 BD 4 MWF 1130-1220 KNE 110 DICKEY, M
BEAME, P
Th 930-1020 EEB 222
OFFERED JOINTLY WITH ENGR 142 BD

2391 BE 4 MWF 1130-1220 KNE 110 DICKEY, M
BEAME, P
Th 130-220 AND 010
OFFERED JOINTLY WITH ENGR 142 BE

2392 BF 4 MWF 1130-1220 KNE 110 DICKEY, M
BEAME, P
Th 130-220 MOR 226
OFFERED JOINTLY WITH ENGR 142 BF

2393 BG 4 MWF 1130-1220 KNE 110 DICKEY, M
BEAME, P
Th 230-320 EEB 025
OFFERED JOINTLY WITH ENGR 142 BG

2394 BH 4 MWF 1130-1220 KNE 110 DICKEY, M
BEAME, P
Th 230-320 EEB 318
OFFERED JOINTLY WITH ENGR 142 BH
EXTENSIVE PROGRAMMING EXPERIENCE

CSE 143 COMPUTER PROG II (NW,QSR)
2395 AA 5 MWF 230-320 GUG 224 DICKEY, M
TTh 830-920 LOW 222
MINIMAL PROGRAMMING EXPERIENCE

2396 AB 5 MWF 230-320 GUG 224 DICKEY, M
TTh 830-920 LOW 220

2397 AC 5 MWF 230-320 GUG 224 DICKEY, M
TTh 830-920 LOW 219

2398 AD 5 MWF 230-320 GUG 224 DICKEY, M
TTh 830-920 LOW 218

2399 AE 5 MWF 230-320 GUG 224 DICKEY, M
TTh 930-1020 LOW 220

2400 AF 5 MWF 230-320 GUG 224 DICKEY, M
TTh 930-1020 LOW 219

2401 AG 5 MWF 230-320 GUG 224 DICKEY, M
TTh 930-1020 LOW 218

2402 AH 5 MWF 230-320 GUG 224 DICKEY, M
TTh 930-1020 LOW 217

CSE 321 DISCRETE STRUCTURES
2403 AA 4 MWF 1030-1120 LOW 201 KARLIN, A
Th 130-220 LOW 113
CMP E, C SCI MAJORS ONLY

2404 AB 4 MWF 1030-1120 LOW 201 KARLIN, A
Th 230-320 LOW 116
CMP E, C SCI MAJORS ONLY

CSE 322 INTRO FORMAL MODELS
2405 A 3 MWF 230-320 LOW 106 TOMPA, M
CSE, CMP E MAJORS ONLY

CSE 328 DATA STRUCTURES
2406 AA 4 MWF 1130-1220 LOW 113 LADNER, R
Th 930-1020 LOW 113
C SCI, CMP E MAJORS ONLY

2407 AB 4 MWF 1130-1220 LOW 113 LADNER, R
Th 230-320 LOW 117
C SCI, CMP E MAJORS ONLY

CSE 341 PROGRAMMING LANGS
2408 AA 4 MWF 1230-120 EEB 045 BORNING, A
TTh 830-920 LOW 113
C SCI, CMP E MAJORS ONLY

2409 AB 4 MWF 1230-120 EEB 045 BORNING, A
TTh 930-1020 LOW 222
C SCI, CMP E MAJORS ONLY

CSE 370 INTRO DIG DESIGN
2410 A 4 MWF 1030-220 EEB 108 BORRIELLO, G
C SCI, CMP E MAJORS ONLY

CSE 373 DATA STRUC/ALGORITHM
2411 A 3 MWF 230-320 PAB A110 KARP, R

CSE 378 MC ORG & ASSEM LANG
2412 AA 4 MWF 930-1020 LOW 101 EGGERS, S
Th 1230-120 LOW 219
C SCI, CMP E MAJORS ONLY

2413 AB 4 MWF 930-1020 LOW 101 EGGERS, S
Th 130-220 EEB 222
C SCI, CMP E MAJORS ONLY

CSE 401 INT COMPILER CONSTR
2414 A 3 MWF 1230-120 EEB 108 RUZZO, W
C SCI, CMP E MAJORS ONLY

CSE 403 SOFTWARE ENGINEERING
2415 AA 4 MWF 830-920 EEB 108 SHAM, A
Th 930-1020 EEB 108
C SCI, CMP E MAJORS ONLY

CSE 413 LANGS & COMPILERS
2416 A 3 MWF 230-320 PAB A114
PREREQ: CSE 373
NON MAJORS; NO CREDIT IF CSE 341
OR CSE 401 HAS BEEN TAKEN

CSE 431 INTRO THEORY COMPUT
2417 A 3 MWF 1030-1120 EEB 108 YOUNG, P
C SCI, CMP E MAJORS ONLY

CSE 451 INTRO OP SYS
>2418 AA 4 MWF 930-1020 LOW 102 BERSHAD, B
Th 1230-120 LOW 217
>2419 AB 4 MWF 930-1020 LOW 102 BERSHAD, B
Th 130-220 LOW 117

CSE 461 INTRO COMP NETWORKS
2420 A 3 MWF 830-920 LOW 106
OFFERED JOINTLY WITH E E 461 A
CMP E, C SCI MAJORS ONLY

CSE 468 VERY LRG SCL INTEGR
2421 A 5 TTh 1030-1150 EEB 045 EBELING, W
% CMP E, C SCI MAJORS ONLY

CSE 473 INTR TO ARTIF INTLL
2422 A 3 MWF 230-320 MEB 242 SHAPIRO, L
C SCI, CMP E MAJORS ONLY

CSE 477 DIG SYSTEM DESIGN
2423 AA 4 MWF 130-220 EEB 216 CHAN
T 230-520 LOW 112
C SCI, CMP E MAJORS ONLY

2424 AB 4 MWF 130-220 EEB 216 CHAN
Th 230-520 LOW 112
C SCI, CMP E MAJORS ONLY

CSE 490 SPECIAL TOPICS CSE
>2425 CA 5 MW 130-250 LOW 219 CURTIS, C
COMPUTER ANIMATION

CSE 490 SPECIAL TOPICS CSE
>2426 SW 5 TTh 1030-1150 LOW 113 ZAHORJAN, J

CSE 498 SENIOR PROJECT
>2427 A 1-6 TO BE ARRANGED * *
C SCI, CMP E MAJORS ONLY
INSTRUCTOR I.D. SIG 114
PREREQ: SR STANDING; PERM OF INSTR.

>2428 B 1-9 TO BE ARRANGED * *
H C SCI, CMP E MAJORS ONLY
INSTRUCTOR I.D. SIG 114
PREREQ: SR STANDING; PERM OF INSTR
HONORS PROGRAM ONLY

CSE 499 READING & RESEARCH
>2429 A 1-24 TO BE ARRANGED * *
CREDIT/NO CREDIT ONLY
C SCI, CMP E MAJORS ONLY
CHINOOK PROJECT GROUP MEETING

CSE 519 RESEARCH SEMINAR
2430 A 1 T 330-450 SIG 134 SHAPIRO, L
CREDIT/NO CREDIT ONLY
CSE MAJORS ONLY
GRADS ONLY (PD.3)

CSE 520 COLLOQUIUM
2432 A 1 Th 330-520 SIG 134 SHAPIRO, L
CREDIT/NO CREDIT ONLY
CSE MAJORS ONLY
GRADS ONLY (PD.3)

CSE 521 DSGN&ANLYS ALGRTHM
2434 A 3 MWF 1030-1120 EEB 026 ANDERSON, R
GRADS ONLY
CSE MAJORS ONLY

SYMBOLS

VLPA = Visual, Literary and Performing Arts
I&S = Individuals and Societies
NW = Natural World
QSR = Quantitative, Symbolic, or Formal Reasoning
C = English Composition

H = Honors Course
> = Limited enrollment in this section, students
must obtain Entry Code or Faculty Number
% = New Course (See front of Time Schedule)
"How to Read Course Listings" (See back of Time Schedule)

PD1 = Period I (Feb. 20-Mar. 8)
PD2 = Period II (Mar. 9-Mar. 29)
PD3 = Period III (Mar. 30-Apr. 12)
PD4 = Period IV (Apr. 13-May 17)

SPRING QUARTER 1998

COLLEGE OF ENGINEERING

DEPT SLN SECTION SPEC CODE	COURSE SECTION CRD	TITLE COMMENTS	DAY TIME	BLDG ROOM	INSTRUCTOR	DEPT SLN SECTION SPEC CODE	COURSE SECTION CRD	TITLE COMMENTS	DAY TIME	BLDG ROOM	INSTRUCTOR	DEPT SLN SECTION SPEC CODE	COURSE SECTION CRD	TITLE COMMENTS	DAY TIME	BLDG ROOM	INSTRUCTOR
----------------------------	--------------------	----------------	----------	-----------	------------	----------------------------	--------------------	----------------	----------	-----------	------------	----------------------------	--------------------	----------------	----------	-----------	------------

COMPUTER SCIENCE & ENGINEERING
CONT'D

CSE 651 OPERATING SYSTEM																	
2435	A	3	TTh	1030-1150	LOW 218	LEVY, H											
GRADS ONLY																	
CSE MAJORS ONLY																	
CSE 558 SPEC TOP COMP GRAPH																	
2436	A	3	TTh	900-1020	ARC 133	CURLLESS											
GRADS ONLY																	
CSE MAJORS ONLY																	
2437	CD	3	MW	900-1020	LOW 218	DIORIO, C											
GRADS ONLY																	
CSE, E E MAJORS ONLY																	
CSE 563 FAULT TOLERANT COMP																	
2438	A	3	TO BE ARRANGED			*											
OFFERED JOINTLY WITH E E 563 A																	
CSE 576 IMAGE UNDERSTANDING																	
2439	A	3	MWF	130-220	EEB 025												
OFFERED JOINTLY WITH E E 576 A																	
GRADS ONLY																	
CSE MAJORS ONLY																	
CSE 580 SPEC TPCS COMP SCI																	
2441	B	1-3	W	330-450	LOW 220												
CREDIT/NO CREDIT ONLY																	
GRADS ONLY																	
CSE MAJORS ONLY																	
GRAPHICS																	
2442	BR	1-3	Th	130-250	HSD G105	BRINKLEY III ROSSE, C											
CREDIT/NO CREDIT ONLY																	
PERMISSION OF INSTRUCTOR																	
SPATIAL AND SYMBOLIC KNOWLEDGE																	
REPRESENTATION IN ANATOMY																	
2443	CH	1	TO BE ARRANGED			*	BORRIELLO, G										
CREDIT/NO CREDIT ONLY																	
CHINOOK PROJECT GROUP MEETING																	
2444	DB	3	MWF	1230-120	EEB 216	LEVY, A											
CREDIT/NO CREDIT ONLY																	
GRADS ONLY																	
CSE MAJORS ONLY																	
DATABASES																	
2445	DC	1	TO BE ARRANGED			*											
CREDIT/NO CREDIT ONLY																	
GRADS ONLY																	
CSE MAJORS ONLY																	
DYNAMIC COMPILATION																	
>2446	DS	1	TO BE ARRANGED			*	SALESIN, D										
CREDIT/NO CREDIT ONLY																	
CSE MAJORS ONLY																	
GRAIL SEMINAR																	
2447	F	1-3	T	1230-120	LOW 219	EBELING, W											
CREDIT/NO CREDIT ONLY																	
GRADS ONLY																	
CSE MAJORS ONLY																	
COMPUTER AIDED DESIGN																	
2448	G	1-2	T	1230-120	LOW 217	BAER, J											
CREDIT/NO CREDIT ONLY																	
GRADS ONLY																	
CSE MAJORS ONLY																	
ARCHITECTURE SEMINAR																	
2449	K	1-2	W	230-320	LOW 102	CHAMBERS, C											
CREDIT/NO CREDIT ONLY																	
GRADS ONLY																	
CSE MAJORS ONLY																	
COMPILERS																	
2450	M	1-3	Th	1230-120	LOW 220	EBELING, W											
CREDIT/NO CREDIT ONLY																	
GRADS ONLY																	
CSE MAJORS ONLY																	
INTEGRATED CIRCUITS																	
2451	O	1-3	M	330-420	LOW 111	SNYDER, L											
CREDIT/NO CREDIT ONLY																	
GRADS ONLY																	
CSE MAJORS ONLY																	
PARALLEL PROGRAM ENVIRONMENT																	
2452	Q	1-3	M	400-450	LOW 216												
CREDIT/NO CREDIT ONLY																	
GRADS ONLY																	
CSE MAJORS ONLY																	
ARTIFICIAL INTELLIGENCE																	
2453	RT	1-3	M	230-350	LOW 220	SHAW, A											
CREDIT/NO CREDIT ONLY																	
GRADS ONLY																	
CSE MAJORS ONLY																	
REAL-TIME SYSTEMS																	
2454	S	1-3	F	330-420	LOW 113												
CREDIT/NO CREDIT ONLY																	
GRADS ONLY																	
CSE MAJORS ONLY																	
COMPUTER SYSTEMS SMNR																	

2455	SP	1	T	200-320	*	BERSHAD, B											
CREDIT/NO CREDIT ONLY																	
GRADS ONLY																	
CSE MAJORS ONLY																	
SPIN PROJECT																	
2456	U	1-3	T	130-220	EEB 026	SHAPIRO, L											
CREDIT/NO CREDIT ONLY																	
GRADS ONLY																	
CSE MAJORS ONLY																	
IMAGE UNDERSTANDING																	
2457	X	1-25	TO BE ARRANGED			*											
GRADS ONLY																	
CSE MAJORS ONLY																	
SPECIAL CASE																	
2458	Z	1-3	T	130-320	MEB 242	RUZZO, W TOMPA, M LADNER, R											
CREDIT/NO CREDIT ONLY																	
GRADS ONLY																	
CSE MAJORS ONLY																	
THEORY SEMINAR																	
CSE 600 INDEPNDNT STDY/RSCH																	
>2461	A	1-10	TO BE ARRANGED			*											
CREDIT/NO CREDIT ONLY																	
CSE 700 MASTERS THESIS																	
>2462	A	1-10	TO BE ARRANGED			*											
CREDIT/NO CREDIT ONLY																	
CSE 800 DOCTORAL DISSERTATN																	
>2463	A	1-10	TO BE ARRANGED			*											
CREDIT/NO CREDIT ONLY																	

ELECTRICAL ENGINEERING

ENTRY CODES AVAILABLE IN EEB 222
DUE TO LIMITED RESOURCES THE E E DEPARTMENT
RESERVES THE OPTION OF DROPPING A STUDENT FROM
AN E E COURSE IF THEY DO NOT ATTEND A CLASS
MEETING DURING THE FIRST WEEK OF THE QUARTER.

E E 233 CIRCUIT THEORY																	
2623	AA	5	MWF	930-1020	SMI 304												
T 930-1120 MOR 219																	
Th 830-1120 EEB 221																	
E E, CMP E MAJORS ONLY																	
2624	AB	5	MWF	930-1020	SMI 304												
T 230-420 EEB 025																	
W 230-520 EEB 221																	
E E, CMP E MAJORS ONLY																	
2625	AC	5	MWF	930-1020	SMI 304												
W 330-520 EEB 031																	
Th 130-420 EEB 221																	
E E, CMP E MAJORS ONLY																	
2626	AD	5	MWF	930-1020	SMI 304												
F 330-520 EEB 026																	
M 130-420 EEB 221																	
E E, CMP E MAJORS ONLY (PD.1)																	
E E 235 CT LINEAR SYSTEMS																	
2627	AA	4	MWF	1030-1120	JHN 064												
W 130-320 LOW 220																	
E E MAJORS ONLY																	
SIGNAL ANALYSIS																	
2628	AB	4	MWF	1030-1120	JHN 064												
Th 830-1020 AND 010																	
E E MAJORS ONLY																	
SIGNAL ANALYSIS																	
2629	AC	4	MWF	1030-1120	JHN 064												
W 1130-120 EEB 026																	
E E MAJORS ONLY																	
SIGNAL ANALYSIS																	
E E 259 SPEC TPCS ELEC ENGR																	
>2630	A	1-5	TO BE ARRANGED			*											
E E 331 DEVICES/CIRCUITS I																	
2631	AA	5	MTWF	930-1020	MEB 238												
T 1130-220 EEB 221																	
E E, CMP E MAJORS ONLY																	
2632	AB	5	MTWF	930-1020	MEB 238												
Th 830-1120 EEB 221																	
E E, CMP E MAJORS ONLY																	
2633	AC	5	MTWF	930-1020	MEB 238												
F 1130-220 EEB 221																	
E E, CMP E MAJORS ONLY																	
2634	AD	5	MTWF	930-1020	MEB 238												
W 230-520 EEB 221																	
E E, CMP E MAJORS ONLY																	
E E 332 DEVICES/CIRCUITS II																	
2635	AA	5	MTWF	930-1020	THO 125												
Th 230-520 EEB 221																	
E E, CMP E MAJORS ONLY																	
2636	AB	5	MTWF	930-1020	THO 125												
Th 1130-220 EEB 221																	
E E, CMP E MAJORS ONLY																	

2637	AC	5	MTWF	930-1020	THO 125												
F 230-520 EEB 221																	
E E, CMP E MAJORS ONLY																	
2638	AD	5	MTWF	930-1020	THO 125												
W 1230-320 EEB 221																	
E E, CMP E MAJORS ONLY																	
E E 341 DT LINEAR SYSTEMS																	
2639	AA	5	MTWF	130-220	THO 101												
W 230-420 EEB 108																	
E E MAJORS ONLY																	
2640	AB	5	MTWF	130-220	THO 101												
Th 1230-220 EEB 108																	
E E MAJORS ONLY																	
E E 351 ENERGY SYSTEMS																	
2641	AA	5	MTWF	830-920	BAG 261												
T 130-220 EEB 108																	
T 230-520 EEB 117																	
E E MAJORS ONLY																	
2642	AB	5	MTWF	830-920	BAG 261												
Th 130-220 HUE 153																	
Th 230-520 EEB 117																	
E E MAJORS ONLY																	
E E 381 APPL EM																	
2643	AA	5	MTWF	1130-1220	SMI 304												
M 230-520 EEB 228																	
E E MAJORS ONLY																	
2644	AB	5	MTWF	1130-1220	SMI 304												
W 230-520 EEB 228																	
E E MAJORS ONLY																	
2645	AC	5	MTWF	1130-1220	SMI 304												
F 230-520 EEB 228																	
E E MAJORS ONLY																	
E E 371 DIGITAL CIR & SYSTE																	
2646	AA	5	MW	230-350	EEB 105												
F 230-320 EEB 105																	
M 1130-120 EEB 221																	
E E MAJORS ONLY																	
2647	AB	5	MW	230-350	EEB 105												
F 230-320 EEB 105																	
T 1130-120 EEB 221																	
E E MAJORS ONLY																	
2648	AC	5	MW	230-350	EEB 105												
F 230-320 EEB 105																	
Th 1130-120 EEB 221																	
E E MAJORS ONLY																	
E E 399 SPEC TPCS ELEC ENGR																	
>2649	A	1-5	TO BE ARRANGED			*											
E E MAJORS ONLY (PD.1)																	
CMP E MAJORS ONLY (PD.2)																	
E E 400 ADV TOPICS E E																	
2650	A	4	TTh	1230-220	ARC 021												
E E MAJORS ONLY																	
WIRELESS COMMUN SYS																	
2651	B	4	TTh	1230-220	AND 008												
E E MAJORS ONLY																	
WIRELESS COMMUNICATION SYSTEMS																	
E E 415 COMP AID SYS DESIGN																	
2653	A	3	MWF	130-220	EEB 222												
E E MAJORS ONLY																	
E E 418 INTR COMM TH II																	
2654	A	3	MW	1030-1150	AND 008												
E E MAJORS ONLY																	
E E 436 MEDICAL INSTRUMENTN																	
>2657	AA	4	MWF	830-920	HST T360A												
T 830-1120 HST T365																	
OFFERED JOINTLY WITH BIOEN 436 AA																	
E E MAJORS ONLY																	
>2658	AB	4	MWF	830-920	HST T360A												
Th 130-420 HST T365																	
OFFERED JOINTLY WITH BIOEN 436 AB																	
E E MAJORS ONLY																	
E E 443 DES APPL DIG SIG PR																	
2659	AA	5	TTh	1030-1220	EEB 108												
TO BE ARRANGED																	
E E MAJORS ONLY																	
E E 449 DESIGN CONTR SYSTEM																	
2662	A	4	TTh	930-1120	GUG 306												
OFFERED JOINTLY WITH A A 449 A																	
E E, A, M E MAJORS ONLY																	
ADDITIONAL \$45 LAB FEE REQUIRED																	
E E 458 CAD IN POWER SYST																	
2663	A	4	MW	1230-220	EEB 318												
E E MAJORS ONLY																	

DEPT COURSE TITLE
SLN SECTION CRD DAY TIME BLDG ROOM INSTRUCTOR
SPEC CODE COMMENTS

DEPT COURSE TITLE
SLN SECTION CRD DAY TIME BLDG ROOM INSTRUCTOR
SPEC CODE COMMENTS

DEPT COURSE TITLE
SLN SECTION CRD DAY TIME BLDG ROOM INSTRUCTOR
SPEC CODE COMMENTS

ELECTRICAL ENGINEERING CONT'D

E E 457	ELEC ENERGY DISTR	2664 A 4	MW	330-520	EEB 003	
	E E MAJORS ONLY					
E E 461	INTRO COMP NETWORKS	2667 A 3	MWF	830-920	LOW 106	
	OFFERED JOINTLY WITH CSE 461 A					
	NO GRADS					
	E E MAJORS ONLY					
E E 466	DESIGN IN EM OP ACO	2668 AA 4	MW	230-420	EEB 318	
	TO BE ARRANGED					
	E E MAJORS ONLY					
E E 467	ANTENNAS & REM SENS	2669 A 3	MWF	830-920	EEB 316	
	E E MAJORS ONLY					
E E 471	COMPUTER DESIGN ORG	2672 AA 5	MW	130-320	AND 008	
	F 130-220				LOW 102	
	E E MAJORS ONLY					
	ADD CODE REQUIRED (PD.3)					
E E 476	DIG INT CIRCUIT DES	2673 A 5	TTh	330-520	MEB 242	
	E E MAJORS ONLY					
E E 478	DSN COMP SUBSYSTEMS	>2675 AA 5	T	1230-220	LOW 117	
	Th 1230-320				EEB 125	
	TO BE ARRANGED					
	E E MAJORS ONLY					
E E 484	SENSRS/SENSR SYSTMS	2676 A 3	MWF	1030-1120	EEB 218	
	E E MAJORS ONLY					
E E 486	I.C. TECHNOLOGY	2677 A 3	TTh	1030-1150	EEB 218	
	E E MAJORS ONLY					
E E 488	LASER ELECTRONICS	2678 A 4	MWF	830-920	EEB 003	
	E E MAJORS ONLY					
E E 498	CONSUMER ELECTRONICS (NW)	2679 AA 4	MWF	1230-120	LOW 101	
	W 930-1220				EEB 102	
	OFFERED JOINTLY WITH ENGR 498 HC					
	E E MAJORS ONLY					
2680 AB 4	MWF 1230-120	LOW 101				
	F 230-520	EEB 102				
	OFFERED JOINTLY WITH ENGR 498 HD					
	E E MAJORS ONLY					
E E 499	SPECIAL PROJECTS	>2681 A 2-5	TO BE ARRANGED			
	E E, CHP E MAJORS ONLY					
E E 500	GRADUATE SEMINAR	2683 B 1	M	430-550P	EEB 108	
	CREDIT/NO CREDIT ONLY					
2685 D 1	Th 1230-120	EEB 003				
	CREDIT/NO CREDIT ONLY					
2686 E 1	W 400-450	EEB 025				
	CREDIT/NO CREDIT ONLY					
2687 I 1	T 200-320	LOW 218				
	CREDIT/NO CREDIT ONLY					
2688 J 1	T 330-450	EEB 026				
	CREDIT/NO CREDIT ONLY					
2689 K 1	Th 400-520	EEB 003				
	CREDIT/NO CREDIT ONLY					
2690 N 1	M 1030-1120	BNS 115				
	CREDIT/NO CREDIT ONLY					
2693 P 1	W 130-320	EEB 316				
	CREDIT/NO CREDIT ONLY					
	INTRO TO FINANCIAL ENGINEERING					
2694 R 1	M 300-420	EEB 037				
	CREDIT/NO CREDIT ONLY					
2696 U 1	T 130-220	MEB 248				
	CREDIT/NO CREDIT ONLY					
2697 V 1	F 330-450	EEB 025				
	CREDIT/NO CREDIT ONLY					

2698 X 1	W 500-550P	EEB 316				
	CREDIT/NO CREDIT ONLY					
E E 507	COMM THRY II	2699 A 3	TTh	1230-150	MEB 246	
E E 513	ACTIVE CIRCUIT THRY	2702 A 3	MWF	1030-1120	EEB 216	
E E 523	NEURAL NETWORKS	2707 A 3	MW	330-450	EEB 316	
E E 526	ACOUSTICS ENGR II	2708 A 3	TTh	130-250	EEB 316	
	OFFERED JOINTLY WITH M E 526 A					
E E 527	SOLID-STATE LAB TEC	2709 AA 4	MWF	930-1020	MEB 250	
	TO BE ARRANGED					
E E 532	DEV MODEL CIR SIM	2710 A 4	TTh	1230-220	EEB 025	
E E 535	DIGITAL IC SYSTEMS	2713 AA 4	MW	330-520	EEB 125	
	TO BE ARRANGED					
E E 544	ADV ROBOT MANIP	2716 A 4	TTh	130-320	MEB 249	
E E 545	AUTONOMOUS ROBOTS	>2717 A 3	MWF	930-1020	EEB 316	
	% ADD CODE REQUIRED (PD.1)					
E E 549	ESTIM & SYST IDENT	2719 A 3	MWF	1030-1120	GUG 317	
	OFFERED JOINTLY WITH A 549 A					
E E 559	TOPICS ELEC ENERGY	2723 A 1-5	TO BE ARRANGED			
E E 563	FAULT TOLERANT COMP	2726 A 3	TO BE ARRANGED			
	OFFERED JOINTLY WITH CSE 563 A					
E E 566	COMPUT-COMM NETS II	2730 A 3	MW	130-250	MUE 155	
E E 574	ELMAG THY&APPL III	2733 A 4	TTh	1030-1220	EEB 216	
E E 575	WAVES IN RANDOM MEDA	2736 A 4	MW	1030-1220	MEB 237	
E E 576	IMAGE UNDERSTANDING	2739 A 3	MWF	130-220	EEB 025	
	OFFERED JOINTLY WITH CSE 576 A					
E E 580	VOLTERRA NONLINEAR	2742 A 3	MWF	230-320	EEB 025	
E E 582	DIGITAL CONTROL II	2744 A 3	MWF	1130-1220	MEB 238	
	OFFERED JOINTLY WITH M E 582 A					
E E 591	CONTROL SEMINAR	2750 A 1	F 230-320	GUG 317		
	OFFERED JOINTLY WITH CHEM E 591 A					
	CREDIT/NO CREDIT ONLY					
E E 599	SEL TOPICS IN E E	>2753 A 1-9	TO BE ARRANGED			
E E 600	INDEPNENT STDY/RSCH	>2756 A 1-10	TO BE ARRANGED			
	CREDIT/NO CREDIT ONLY					
>2757 B 1-10	TO BE ARRANGED					
	CREDIT/NO CREDIT ONLY					
E E 700	MASTERS THESIS	>2760 A 1-10	TO BE ARRANGED			
	CREDIT/NO CREDIT ONLY					
2761 B 1-10	TO BE ARRANGED					
	CREDIT/NO CREDIT ONLY					
E E 800	DOCTORAL DISSERTATN	>2763 A 1-10	TO BE ARRANGED			
	CREDIT/NO CREDIT ONLY					

2764 B 1-10	TO BE ARRANGED					
	CREDIT/NO CREDIT ONLY					
ENGINEERING						
THE COLLEGE OF ENGINEERING RESERVES THE RIGHT TO DROP PREREGISTERED STUDENTS IN ALL ENGR COURSES WHO DO NOT ATTEND ONE OR MORE SCHEDULED CLASS MEETINGS DURING THE 1ST WEEK OF THE QUARTER FOR QUESTIONS REGARDING ENROLLMENT, CALL 643-8590 OR VISIT 356 LOEW HALL.						
ENGR 100 ALL SECTIONS - EC FROM INSTR (PD. 3)						
ENGR 100 INTRO ENGR DESIGN (I&S)						
3266 A 5	MW	1030-1150	MEB 245			
	F 1030-1220	MEB 245				
	T 230-320	MEB 238				
FRESHMEN ONLY (PD.1)						
FRESHMEN,SOPHRS ONLY (PD.2)						
ADD CODE REQUIRED (PD.3)						
3267 B 5	MW	230-350	MEB 245			
	F 230-420	MEB 245				
	T 230-320	MEB 238				
FRESHMEN ONLY (PD.1)						
FRESHMEN,SOPHRS ONLY (PD.2)						
ADD CODE REQUIRED (PD.3)						
3268 C 5	MW	1230-150	MEB 247			
	F 1230-220	MEB 247				
	T 230-320	MEB 238				
FRESHMEN ONLY (PD.1)						
FRESHMEN,SOPHRS ONLY (PD.2)						
ADD CODE REQUIRED (PD.3)						
ENGR 123 ALL SECTIONS - EC FROM INSTR (PD. 3)						
ENGR 123 INTRO ENGR GRAPHIC (NW)						
3269 AA 4	MW	130-220	JHN 101			
	TTh 830-920	MEB 231				
ADD CODE REQUIRED (PD.3)						
3270 AB 4	MW	130-220	JHN 101			
	TTh 930-1020	MEB 231				
ADD CODE REQUIRED (PD.3)						
3271 AC 4	MW	130-220	JHN 101			
	TTh 1030-1120	MEB 231				
ADD CODE REQUIRED (PD.3)						
3272 AD 4	MW	130-220	JHN 101			
	TTh 1130-1220	MEB 231				
ADD CODE REQUIRED (PD.3)						
3273 AE 4	MW	130-220	JHN 101			
	TTh 1230-120	MEB 231				
ADD CODE REQUIRED (PD.3)						
3274 AF 4	MW	130-220	JHN 101			
	TTh 130-220	MEB 231				
ADD CODE REQUIRED (PD.3)						
3275 AG 4	MW	130-220	JHN 101			
	TTh 230-320	MEB 231				
ADD CODE REQUIRED (PD.3)						
3276 AH 4	MW	130-220	JHN 101			
	TTh 330-420	MEB 231				
ADD CODE REQUIRED (PD.3)						
ENGR 142 COMPUTER PROG I (NW,QSR)						
3277 AA 4	MWF	930-1020	KNE 110			
	Th 830-920	LOW 101				
OFFERED JOINTLY WITH CSE 142 AA						
3278 AB 4	MWF	930-1020	KNE 110			
	Th 830-920	LOW 102				
OFFERED JOINTLY WITH CSE 142 AB						
3279 AC 4	MWF	930-1020	KNE 110			
	Th 930-1020	LOW 101				
OFFERED JOINTLY WITH CSE 142 AC						
3280 AD 4	MWF	930-1020	KNE 110			
	Th 930-1020	LOW 102				
OFFERED JOINTLY WITH CSE 142 AD						
3281 AE 4	MWF	930-1020	KNE 110			
	Th 130-220	EEB 218				
OFFERED JOINTLY WITH CSE 142 AE						
3282 AF 4	MWF	930-1020	KNE 110			
	Th 130-220	EEB 003				
OFFERED JOINTLY WITH CSE 142 AF						
3283 AG 4	MWF	930-1020	KNE 110			
	Th 230-320	EEB 216				
OFFERED JOINTLY WITH CSE 142 AG						

SYMBOLS

VLPA = Visual, Literary and Performing Arts
I&S = Individuals and Societies
NW = Natural World
QSR = Quantitative, Symbolic, or Formal Reasoning
C = English Composition

H = Honors Course
> = Limited enrollment in this section, students must obtain Entry Code or Faculty Number
% = New Course (See front of Time Schedule)
"How to Read Course Listings" (See back of Time Schedule)

PD1 = Period I (Feb. 20-Mar. 8)
PD2 = Period II (Mar. 9-Mar. 29)
PD3 = Period III (Mar. 30-Apr. 12)
PD4 = Period IV (Apr. 13-May 17)

COLLEGE OF ENGINEERING

SPRING QUARTER 1998

DEPT	COURSE	TITLE	SLN SECTION	CRD	DAY	TIME	BLDG	ROOM	INSTRUCTOR	DEPT	COURSE	TITLE	SLN SECTION	CRD	DAY	TIME	BLDG	ROOM	INSTRUCTOR
SPEC	CODE	COMMENTS	SPEC	CODE	COMMENTS	SPEC	CODE	SPEC	CODE	SPEC	CODE	COMMENTS	SPEC	CODE	COMMENTS	SPEC	CODE	SPEC	CODE

ENGINEERING CONT'D

3339	C 3	MWF	930-1020	MEB 235																
NO FRESHMEN,GRADS (PD.1) ONLY MAJORS FROM ENGR, FOR COLLEGE (PD.1&2) PRENCR,EXPENG MAJORS ONLY (PD.1&2) NO GRADS (PD.2&3) ADD CODE REQUIRED (PD.3)																				
3340	D 3	MWF	1030-1120	EEB 003																
NO FRESHMEN,GRADS (PD.1) ONLY MAJORS FROM ENGR, FOR COLLEGE (PD.1&2) PRENCR,EXPENG MAJORS ONLY (PD.1&2) NO GRADS (PD.2&3) ADD CODE REQUIRED (PD.3)																				
3341	E 3	MWF	930-1020	MEB 237																
NO FRESHMEN,GRADS (PD.1) ONLY MAJORS FROM ENGR, FOR COLLEGE (PD.1&2) PRENCR,EXPENG MAJORS ONLY (PD.1&2) NO GRADS (PD.2&3) ADD CODE REQUIRED (PD.3)																				
3342	F 3	MWF	130-220	EEB 026																
NO FRESHMEN,GRADS (PD.1) ONLY MAJORS FROM ENGR, FOR COLLEGE (PD.1&2) PRENCR,EXPENG MAJORS ONLY (PD.1&2) NO GRADS (PD.2&3) ADD CODE REQUIRED (PD.3)																				
3343	G 3	MWF	1030-1120	EEB 316																
NO FRESHMEN,GRADS (PD.1) ONLY MAJORS FROM ENGR, FOR COLLEGE (PD.1&2) PRENCR,EXPENG MAJORS ONLY (PD.1&2) NO GRADS (PD.2&3) ADD CODE REQUIRED (PD.3)																				
3344	H 3	MWF	1230-1220	MEB 234																
NO FRESHMEN,GRADS (PD.1) ONLY MAJORS FROM ENGR, FOR COLLEGE (PD.1&2) PRENCR,EXPENG MAJORS ONLY (PD.1&2) NO GRADS (PD.2&3) ADD CODE REQUIRED (PD.3)																				
3345	I 3	MWF	1230-120	MEB 245																
NO FRESHMEN,GRADS (PD.1) ONLY MAJORS FROM ENGR, FOR COLLEGE (PD.1&2) PRENCR,EXPENG MAJORS ONLY (PD.1&2) NO GRADS (PD.2&3) ADD CODE REQUIRED (PD.3)																				

ENGR 250 ENGR ECON (NW)
3346 A 4 MWF 930-1020 CHU 332
ONLY MAJORS FROM ENGR, FOR COLLEGE (PD.1)
PRENCR,EXPENG MAJORS ONLY (PD.1)
ADD CODE REQUIRED (PD.3)
EC FROM INSTRUCTOR (PD. 3)

ENGR 260 THERMODYNAMICS (NW)
3347 AA 4 MWF 1230-120 MOR 234
Th 1230-220 THO 119
ONLY MAJORS FROM ENGR, FOR COLLEGE (PD.1)
PRENCR,EXPENG MAJORS ONLY (PD.1)
ADD CODE REQUIRED (PD.3)
ADD CODE FROM INSTR (PD. 3)
3348 BA 4 MWF 1030-1120 MEB 103
T 1030-1220 LOW 105
ONLY MAJORS FROM ENGR, FOR COLLEGE (PD.1)
PRENCR,EXPENG MAJORS ONLY (PD.1)
ADD CODE REQUIRED (PD.3)
ADD CODE FROM INSTR (PD. 3)

ENGR 315 PROB & STAT FOR ENG (NW)
3349 A 3 MWF 1230-120 SHI 211
ADD CODE REQUIRED (PD.3)
ADD CODE FROM INSTRUCTOR (PD. 3)

ENGR 333 ALL SECTIONS - EC FROM INSTR (PD. 3)

ENGR 333 ADV TEC WRIT & ORAL
3367 A 4 WF 1030-1220 LOW 219
NO GRADS, NONMTRCS (PD.1&2)
ONLY MAJORS FROM ENGR, FOR COLLEGE (PD.1&2)
ADD CODE REQUIRED (PD.3)

3368	B 4	TWThF	1030-1120	EEB 318																
NO GRADS, NONMTRCS (PD.1&2) ONLY MAJORS FROM ENGR, FOR COLLEGE (PD.1&2) ADD CODE REQUIRED (PD.3)																				
3369	C 4	TWThF	830-920	EEB 037																
NO GRADS, NONMTRCS (PD.1&2) ONLY MAJORS FROM ENGR, FOR COLLEGE (PD.1&2) ADD CODE REQUIRED (PD.3)																				
3370	D 4	TWThF	930-1020	MEB 248																
NO GRADS, NONMTRCS (PD.1&2) ONLY MAJORS FROM ENGR, FOR COLLEGE (PD.1&2) ADD CODE REQUIRED (PD.3)																				
3371	E 4	WF	830-1020	LOW 219																
NO GRADS, NONMTRCS (PD.1&2) ONLY MAJORS FROM ENGR, FOR COLLEGE (PD.1&2) ADD CODE REQUIRED (PD.3)																				
3372	F 4	WF	1130-120	EEB 316																
NO GRADS, NONMTRCS (PD.1&2) ONLY MAJORS FROM ENGR, FOR COLLEGE (PD.1&2) ADD CODE REQUIRED (PD.3)																				

ENGR 498 SPECIAL TOPICS
3373 A 3 MWF 1230-120 MEB 248 MALTE, P
" SUSTAINABILITY "
3374 B 1 M 430-520P LOW 101 FLINN, B
CREDIT/NO CREDIT ONLY
JUNIORS, SENIORS ONLY
LEARNING BY DESIGN
3375 C 3 TTh 230-350 MOR 221 REINHALL, P
SENIORS ONLY
"THE ROLE OF PRODUCT SAFETY AND LIABILITY IN ENGINEERING DESIGN"
>3376 HA 3 TTh 1030-1120 KNE 120 ALLAN, C
H T 130-220 MEB 103 ALLAN, C
OFFERED JOINTLY WITH CHEM E 309 A
EC LOW 356; CREATIVITY & INNOVATION
CO: T 1:30 - 2:20 FOR HNR STD ONLY
>3377 HC 3 MWF 1230-120 LOW 101 H W 930-1220 EEB 102
OFFERED JOINTLY WITH E E 498 AA
EC LOW 356; CONSUMER ELECTRONICS
HONOR STUDENTS ONLY
>3378 HD 3 MWF 1230-120 LOW 101 F 230-520 EEB 102
OFFERED JOINTLY WITH E E 498 AB
EC LOW 356; CONSUMER ELECTRONICS
HONORS STUDENTS ONLY

ENGR 499 ALL SECTIONS - EC LOW 356

ENGR 499 SPECIAL PROJECTS
>3379 A 1-3 TO BE ARRANGED * *
JUNIORS, SENIORS ONLY
INSTRUCTOR I.D. LOW 356.
PREREQ: JR/SE ONLY.
>3380 HA 1-3 TO BE ARRANGED * *
H INSTRUCTOR I.D. 356 LOEM
HONORS STUDENTS ONLY

INDUSTRIAL ENGINEERING

ENTRY CODES AVAILABLE IN MEB G6B

IND E 237 INTRO MANU SYSTEMS
4215 AA 3 M 230-420 MEB 103 STORCH, R
W 230-520 MEB 103 STORCH, R
IND E MAJORS ONLY (PD.1&2)

IND E 316 REGR ANALY DES EXPR (NW)
4216 A 3 MWF 1230-120 THO 119
OFFERED JOINTLY WITH STAT 316 A
NO FRESHMEN, SOPHRS
IND E, STAT MAJORS ONLY (PD.1&2)

IND E 326 METHODOLOGY OF O R
4217 A 3 TTh 1030-1150 LOW 101
IND E MAJORS ONLY (PD.1&2)
ONLY MAJORS FROM ENGR COLLEGE (PD.3)

IND E 426 REL ENG & SYS SAFE
4218 A 3 MW 1030-1150 LOW 101 KAPUR, K
IND E MAJORS ONLY (PD.1&2)
ONLY MAJORS FROM ENGR COLLEGE (PD.3)

IND E 456 USER INTERFACE DES
4219 A 3 TTh 830-950 MEB 103 FURNESS, T
OFFERED JOINTLY WITH T C 455 A
IND E, T C MAJORS ONLY (PD.1&2)
ADD CODE REQUIRED (PD.3)
ONLY MAJORS FROM ENGR COLLEGE (PD.3)

IND E 496 I E DESIGN
4220 A 3 F 130-420 LOW 101
IND E, ENGR MAJORS ONLY (PD.1&2)
ONLY MAJORS FROM ENGR COLLEGE (PD.3)
SENIOR DESIGN

IND E 499 SPECIAL PROJECTS IE
>4221 A 2-5 TO BE ARRANGED * *
ONLY MAJORS FROM ENGR COLLEGE, EC MEB G6B

IND E 511 MGT DECISION MODELS
4222 A 3 TTh 230-350 MEB 246 IVERSON, S
ONLY MAJORS FROM ENGR COLLEGE
GRADS ONLY (PD.1)
IND E, ENGR, M E MAJORS ONLY (PD.1)

IND E 531 CIM SYSTEMS
>4223 A 3 MW 130-250 MEB 235 HEIM, J
GRADS ONLY (PD.1&2)
IND E, ENGR, M E MAJORS ONLY (PD.1&2)
ONLY MAJORS FROM ENGR COLLEGE (PD.3)

IND E 569 OCCUP BIOMECHANICS
4224 A 4 MW 900-1020 HST T474A
OFFERED JOINTLY WITH ENV H 569 A

IND E 593 SEMINAR
4225 A 1 T 1230-120 MEB 235
CREDIT/NO CREDIT ONLY
NO FRESHMEN, SOPHRS, JUNIORS, SENIORS

IND E 599 SPECIAL TOPICS IE
>4226 A 1-5 TO BE ARRANGED * *
INSTRUCTOR I.D. MEB G6B
4227 D 3 TTh 1030-1150 MEB 243 WOO, T
IND E MAJORS ONLY (PD.1)
ONLY MAJORS FROM ENGR COLLEGE (PD.2&3)
"COMP TECHNOLOGY FOR DESIGN-MFG"
4229 E 4 MW 1030-1220 BLM 304 HEIM, J
OFFERED JOINTLY WITH MKTG 579 A
GRADS ONLY
B A, IND E MAJORS ONLY (PD.1&2)
ADD CODE REQUIRED (PD.3)
"INTEGRATED PRODUCT DEVELOPMENT"

MATERIALS SCIENCE & ENGINEERING

CERAMIC ENGINEERING

CER E 401 EQUIP & PLANT DSGN
1922 AA 3 TTh 130-220 HUE 154
W 230-420 MOR 116

CER E 411 VITREOUS STATE
>1923 AA 4 MWF 130-220 MOR 226
T 230-520 HUE 154
>1924 AB 4 MWF 130-220 MOR 226
Th 230-520 MOR 226

MATERIALS SCIENCE & ENGINEERING

ENTRY CODES AVAILABLE IN ROB 302

MSE 316 MECH BEHAVIOR MTLs
>4952 AA 4 MWF 1030-1120 HUE 155
T 230-420 MOR 230
>4953 AB 4 MWF 1030-1120 HUE 155
Th 230-420 MOR 230

SYMBOLS

- VLP = Visual, Literary and Performing Arts
- I&S = Individuals and Societies
- NW = Natural World
- QSR = Quantitative, Symbolic, or Formal Reasoning
- C = English Composition

- H = Honors Course
- > = Limited enrollment in this section, students must obtain Entry Code or Faculty Number
- % = New Course (See front of Time Schedule)
- "How to Read Course Listings" (See back of Time Schedule)

- PD1 = Period I (Feb. 20-Mar. 8)
- PD2 = Period II (Mar. 9-Mar. 29)
- PD3 = Period III (Mar. 30-Apr. 12)
- PD4 = Period IV (Apr. 13-May 17)

SPRING QUARTER 1998

COLLEGE OF ENGINEERING

DEPT	COURSE	TITLE	DAY	TIME	BLDG	ROOM	INSTRUCTOR	DEPT	COURSE	TITLE	DAY	TIME	BLDG	ROOM	INSTRUCTOR
SLN	SECTION	CRD	COMMENTS					SLN	SECTION	CRD	COMMENTS				
SPEC	CODE							SPEC	CODE						

**MATERIALS SCIENCE & ENGINEERING
CONT'D**

MSE 319 PHYS MATL LAB							
>4954	ZN 1	M		230-520	MOR	116	
>4955	ZO 1	T		230-520	MUE	155	
>4956	ZP 1	W		230-520	MOR	219	
>4957	ZQ 1	Th		230-520	MUE	154	
MSE 330 PROC INORG MTL							
>4958	AA 4	MW		1130-1220	MOR	226	
		F		1130-1220	MEB	102	
		M		230-520	MOR	219	
>4959	AB 4	MW		1130-1220	MOR	226	
		F		1130-1220	MUE	154	
		T		230-520	MEB	102	
>4960	AC 4	MW		1130-1220	MOR	226	
		F		1130-1220	MOR	226	
		W		230-520	MUE	154	
MSE 467 ELECTRONIC MTL PROC							
4961	A 3	MWF		830-920	MOR	116	
MSE 498 SPECIAL TOPICS							
4962	A	1-5	TTh	1230-120	MOR	116	
4963	B	2	Th	930-1020	MOR	219	
MSE 499 SENIOR PROJECT							
>4964	A	VAR					TO BE ARRANGED * *
MSE 501 CERAMIC PROCESSING							
4965	A 3	MWF		1030-1120	MOR	219	BORDIA, R
MSE 518 ADVANCED MINERALOGY							
4967	A 3	TTh		1130-1250	JHN	206	GHOSE, S
							OFFERED JOINTLY WITH GEOL 520 A
MSE 520 SEMINAR							
4968	A 1	M		230-420	MOR	220	
							CREDIT/NO CREDIT ONLY
MSE 525 THERMO TOPIC MAT SC							
4969	A 3	MWF		930-1020	MOR	219	BRUSH, L
MSE 559 THIN FILM TECHNOL							
4971	A 3	TTh		1030-1150	BNS	115	ROGERS, W
							OFFERED JOINTLY WITH CHEM E 559 A
MSE 565 ELECTRON THEORY MTL							
4974	A 3	TTh		830-950	MOR	116	
MSE 571 POLYMERIC MATERIALS							
4975	A 3	WF		130-250	BNS	203	RATNER, B
							OFFERED JOINTLY WITH BIEN 571 A
MSE 599 SPEC TPCS MATLS SCI							
>4976	A	1-5					TO BE ARRANGED * *
							CREDIT/NO CREDIT ONLY
							DEFECTS
MSE 600 INDEPENDENT STUDY							
>4981	A	1-10					TO BE ARRANGED * *
MSE 700 MASTERS THESIS							
>4984	A	1-10					TO BE ARRANGED * *
MSE 800 DOCTORAL DISSERTATN							
>4987	A	1-10					TO BE ARRANGED * *

METALLURGICAL ENGINEERING

MET E 463 RELIABTY & DES SYS							
4866	AA 4	MWF		1130-1220	MOR	116	
		W		230-320	MOR	226	
		W		330-520	MOR	226	
MET E 464 EXTRACTV PROC ANALYS							
4868	A 3	MWF		1230-120	MOR	116	

MECHANICAL ENGINEERING

THE DEPARTMENT OF MECHANICAL ENGINEERING RESERVES THE OPTION OF DROPPING A STUDENT FROM A M E COURSE IF THEY DO NOT ATTEND ONE OR MORE SCHEDULED CLASS MEETING DURING THE FIRST WEEK OF THE QUARTER.

M E 295 PRODUCT DISSECTION							
4503	A 3	TTh		1030-1220	MEB	247	
							EXPERIENCE IN HOW THINGS WORK
M E 304 MFG PROCESSES							
4504	AA 3	TTh		830-920	MEB	238	
		T		930-1220	EGA	116	
							IND E, M E MAJORS ONLY (PD.182)

4505	AB 3	TTh		830-920	MEB	238	
		T		130-420	EGA	116	
							IND E, M E MAJORS ONLY (PD.182)
4506	AC 3	TTh		830-920	MEB	238	
		Th		930-1220	EGA	116	
							IND E, M E MAJORS ONLY (PD.182)
4507	AD 3	TTh		830-920	MEB	238	
		Th		130-420	EGA	116	
							IND E, M E MAJORS ONLY (PD.182)
4508	AE 3	TTh		830-920	MEB	238	
		M		130-420	EGA	116	
							IND E, M E MAJORS ONLY
M E 320 THERMODYNAMICS I							
4509	A 3	MWF		1130-1220	MEB	103	
							X M E MAJORS ONLY
M E 323 THERMODYNAMICS II							
4510	AA 4	MWF		130-220	MEB	103	
		T		130-320			
							M E MAJORS ONLY
M E 331 INTRO HEAT TRANSFER							
4511	AA 4	MWF		130-220	MEB	238	
		F		230-420	MEB	238	
							M E MAJORS ONLY
M E 333 INTRO TO FLUID MECH							
4512	AA 4	MWF		930-1020	EEB	003	
		T		230-420	EEB	003	
							M E MAJORS ONLY
M E 352 MECH OF SOLIDS							
4513	A 3	MWF		930-1020	MEB	103	
							M E MAJORS ONLY
M E 354 MECH OF MAT LAB							
4514	AA 3	TTh		930-1020	MUE	153	
		M		230-520	MEB	127	
							M E, IND E MAJORS ONLY
4515	AB 3	TTh		930-1020	MUE	153	
		T		230-520	MEB	127	
							M E, IND E MAJORS ONLY
4516	AC 3	TTh		930-1020	MUE	153	
		W		230-520	MEB	127	
							M E, IND E MAJORS ONLY
4517	AD 3	TTh		930-1020	MUE	153	
		Th		230-520	MEB	127	
							M E, IND E MAJORS ONLY
4518	AE 3	TTh		930-1020	MUE	153	
		F		230-520	MEB	127	
							M E, IND E MAJORS ONLY
M E 356 MACHN DESGN ANALYS							
4519	AA 4	MWF		1030-1120	MEB	238	
		Th		930-1220	EEB	125	
							M E MAJORS ONLY
M E 374 SYS DYN ANALYS & DES							
4520	AA 5	MTWF		1130-1220	JHN	006	
		M		130-320	MEB	250	
							M E MAJORS ONLY
4521	AB 5	MTWF		1130-1220	JHN	006	
		T		830-1020	MEB	250	
							M E MAJORS ONLY
4522	AC 5	MTWF		1130-1220	JHN	006	
		T		230-420	MEB	250	
							M E MAJORS ONLY
4523	AD 5	MTWF		1130-1220	JHN	006	
		Th		830-1020	MEB	250	
							M E MAJORS ONLY
M E 395 INTRO MECH DESIGN							
4524	AA 4	MW		1230-150	EEB	125	
		W		200-420	MUE	153	
							M E MAJORS ONLY
4525	BA 4	TTh		130-320	MEB	237	
		Th		330-520	MEB	234	
							M E MAJORS ONLY
M E 409 NUM CONTROL & CAM							
4526	A 3	MW		1130-1250	MEB	242	
							M E MAJORS ONLY
M E 424 COMBUSTION SYSTEMS							
4527	AA 4	MWF		830-920	MEB	235	
		Th		830-1020	MEB	234	
							M E MAJORS ONLY
4528	AB 4	MWF		830-920	MEB	235	
		Th		1030-1220	MEB	234	
							M E MAJORS ONLY
4529	AC 4	MWF		830-920	MEB	235	
		Th		130-320	EEB	026	
							M E MAJORS ONLY
M E 425 AIR CONDITIONING							
4530	A 4	MTWF		830-920	MEB	245	
							M E MAJORS ONLY

M E 433 TURBOMACHINERY							
4532	AA 4	MWF		130-220	MEB	243	
		Th		130-320	MEB	245	
							M E MAJORS ONLY
M E 478 FINTE ELEMENT ANALYS							
>4534	AA 4	MWF		1030-1120	MEB	242	
		T		1030-1120	MEB	242	
M E 480 CAD TECHNOLOGY							
4535	A 4	MWThF		130-220	MEB	242	
							M E, IND E MAJORS ONLY
M E 492 NAVAL ARCHITECTURE							
4536	AA 3	MW		1030-1120	MEB	247	
		T		130-420	MEB	247	
M E 495 MECH ENGR DESIGN							
4537	A 4	TTh		830-1120	MEB	235	
							M E MAJORS ONLY
>4538	B 4	TTh		130-420	MEB	235	
							M E MAJORS ONLY
							MECHATRONICS
>4539	D 4	MW		230-520	MEB	238	
							FORMULA SAE
>4540	E 4						TO BE ARRANGED * *
							OFFERED JOINTLY WITH M E 499 E
							HUMAN POWERED SUB
4541	G 4						TO BE ARRANGED * *
							OFFERED JOINTLY WITH M E 499 G
							FUEL CELL LOCOMOTIVE
M E 498 SPEC TPCS MECH ENGR							
4542	I 3	MW		1130-1250	MEB	235	
							M E MAJORS ONLY
							RAPID MANUFACTURING
M E 499 SPECIAL PROJECTS							
>4543	A	2-5					TO BE ARRANGED * *
							CREDIT/NO CREDIT ONLY
>4544	B	2-5					TO BE ARRANGED * *
							TO BE ARRANGED * *
>4545	D	2-5					TO BE ARRANGED * *
							TO BE ARRANGED * *
							CALKINS, D
							HUMAN POWERED SUB
>4546	E	2-5					TO BE ARRANGED * *
							OFFERED JOINTLY WITH M E 495 E
>4547	G	2-5					TO BE ARRANGED * *
							OFFERED JOINTLY WITH M E 495 G
							FUEL CELL LOCOMOTIVE
>4548	Z	2-5					TO BE ARRANGED * *
							MESCHER
M E 502 PLAST AND MET FORM							
4549	A 3	TTh		930-1050	ME		

DEPT SLN	COURSE SECTION	TITLE CRD	DAY TIME	BLDG ROOM	INSTRUCTOR
----------	----------------	-----------	----------	-----------	------------

DEPT SLN	COURSE SECTION	TITLE CRD	DAY TIME	BLDG ROOM	INSTRUCTOR
----------	----------------	-----------	----------	-----------	------------

DEPT SLN	COURSE SECTION	TITLE CRD	DAY TIME	BLDG ROOM	INSTRUCTOR
----------	----------------	-----------	----------	-----------	------------

MECHANICAL ENGINEERING CONT'D

M E 553	ADHESION MECHANICS	4568 A 3	MWF 830-920	MEB 234	
GRADS ONLY					
M E 560	ADV THY FRACTURE	4571 A 3	TTh 130-250	MEB 243	
GRADS ONLY					
M E 573	PROB MECH DESIGN	4577 A 3	MWF 130-220	MEB 237	
% GRADS ONLY					
M E 579	FLUID POWER SYSTEMS	4578 A 3	TTh 730-850	MEB 242	
GRADS ONLY					
M E 582	DIGITAL CONTROL II	4579 A 3	MWF 1130-1220	MEB 238	
OFFERED JOINTLY WITH A A 582 A					
GRADS ONLY					
M E 590	VIBRATIONS	4581 A 3	MWF 230-320	MEB 234	
GRADS ONLY					
M E 591	ROBOT & CONTR COLL	4584 A 1	F 230-320	GUG 317	
OFFERED JOINTLY WITH A A 591 A					
CREDIT/NO CREDIT ONLY					
GRAD M E MAJORS ONLY					
M E 598	TOPICS IN RESEARCH	4585 A 1	T 330-420	MEB 238	
OFFERED JOINTLY WITH M E 518 A					
CREDIT/NO CREDIT ONLY					
GRAD M E MAJORS ONLY					
4586 B 1	W 330-420	MEB 242			
OFFERED JOINTLY WITH M E 523 A					
CREDIT/NO CREDIT ONLY					
GRAD M E MAJORS ONLY					
COMBUSTION					
M E 599	SPECIAL PROJECTS	>4587 A'	1-5 TO BE ARRANGED		
CREDIT/NO CREDIT ONLY					
>4588 B	1-5 TO BE ARRANGED				
CREDIT/NO CREDIT ONLY					
4591 P 1	TO BE ARRANGED				
GRADS ONLY					
PEM SEMINAR					
M E 600	INDEPNENT STDY/RSCH	>4594 A	1-10 TO BE ARRANGED		
CREDIT/NO CREDIT ONLY					
>4595 B	1-10 TO BE ARRANGED				
CREDIT/NO CREDIT ONLY					
M E 700	MASTERS THESIS	>4598 A	1-10 TO BE ARRANGED		
CREDIT/NO CREDIT ONLY					
GRADS ONLY					
M E MAJORS ONLY					
>4599 B	1-10 TO BE ARRANGED				
GRADS ONLY					
M E MAJORS ONLY					
M E 800	DOCTORAL DISSERTATN	>4602 A	1-10 TO BE ARRANGED		
CREDIT/NO CREDIT ONLY					
GRADS ONLY					
M E MAJORS ONLY					
>4603 B	1-10 TO BE ARRANGED				
GRADS ONLY					
M E MAJORS ONLY					

TECHNICAL COMMUNICATION

ENTRY CODES ARE AVAILABLE IN LOW 014

T C 310	COMPUTER IN TECH CO	>7245 A 4	TTh 130-320	LOW 216	
T C 400	SC & TECH COMM	>7246 A 3	TTh 1030-1150	LOW 201	SPYRIDAKIS, J

T C 401	STYLE IN TECH WR	>7247 A 3	MW 1230-150	LOW 216	CONEY, M
NO AUDITORS					
T C 403	PUBL PROJ MGT	>7248 A 3	MW 230-350	LOW 216	PLUMB, C
T C 407	COMPUTER DOC	>7249 A 3	TTh 830-950	LOW 216	
T C 411	VISUALS IN TECH COM	>7252 A 4	MW 930-1120	LOW 217	WILLIAMS, T
T C 437	MULTIMEDIA (VLPA/MS)	>7255 A 3	TTh 1030-1150	LOW 217	FARKAS
%					
T C 455	USER INTERFACE DES	>7256 A 3	TTh 830-950	MEB 103	FURNESS, T
OFFERED JOINTLY WITH IND E 455 A					
IND E, T C MAJORS ONLY (PD.1&2)					
ONLY MAJORS FROM ENGR					
COLLEGE (PD.3)					
PREREQ: ENGR 315 & 316 OR EQUIV					
OR PERM OF INSTR					
T C 493	SENIOR STUDY	>7257 A 5	TO BE ARRANGED		
T C 495	PROF PRACTICE	>7258 A 3-5	TO BE ARRANGED		WILLIAMS, T
CREDIT/NO CREDIT ONLY					
T C 498	SPECIAL TOPICS	>7259 A 1	TO BE ARRANGED		PLUMB, C
CREDIT/NO CREDIT ONLY					
PORTFOLIO ASSESSMENT					
>7260 B 1	TO BE ARRANGED				RAMEY, J
CREDIT/NO CREDIT ONLY					
PEER TUTOR					
>7261 C 5	MW 1230-220	LOW 222			TSUTSUI, M
INRO TO TECHNICAL JAPANESE					
T C 499	SPECIAL PROJECTS	>7262 A	2-5 TO BE ARRANGED		
INSTRUCTOR I.D. LOW 014					
>7263 B	2-5 TO BE ARRANGED				
CREDIT/NO CREDIT ONLY					
INSTRUCTOR I.D. LOW 014					
T C 509	SCIENTIFIC ARTICLE	>7264 A 3	MW 330-450	LOW 217	
T C 510	INFORMATION DESIGN	>7265 A 4	MW 130-320	LOW 217	FARKAS, D
T C 516	RES APPL TECH COMM	>7266 A 3	TTh 130-250	LOW 105	SPYRIDAKIS, J
T C 521	SEMINAR ISSUES T C	>7267 A 1	F 1230-120	LOW 217	RAMEY, J
CREDIT/NO CREDIT ONLY					
T C 532	TECHNICAL JAPAN 3	>7269 A 4	MTWTF 830-920	LOW 217	KATO, M
EC ENGR LIBR 026					
T C 537	ADV TECH JAPAN 2	>7270 A 4	TTh 1230-150	LOW 116	TSUTSUI, M
EC ENGR LIBRARY 026					
T C 598	SPECIAL TOPICS	>7272 A 1	TO BE ARRANGED		RAMEY, J
CREDIT/NO CREDIT ONLY					
PEER TUTOR					
>7272 U	1-5 TTh 430-550P	LOW 105			CONEY, M
T C 599	SPECIAL PROJECTS	>7273 A	1-5 TO BE ARRANGED		
INSTRUCTOR I.D. LOW 014					
>7274 B	1-5 TO BE ARRANGED				
CREDIT/NO CREDIT ONLY					
T C 600	IND STUDY/RESEARCH	>7275 A	1-10 TO BE ARRANGED		
INSTRUCTOR I.D. LOW 014					

T C 601	INTERNSHIP	>7276 A	2-10 TO BE ARRANGED		
INSTRUCTOR I.D. LOW 014					
T C 700	MASTER'S THESIS	>7277 A	1-10 TO BE ARRANGED		
INSTRUCTOR I.D. LOW 014					

COLLEGE OF FOREST RESOURCES

COLLEGE OF FOREST RESOURCES

ENTRY CODES ARE AVAILABLE IN AND 116

CFR 101	FORESTS AND SOCIETY (NW)	1952 A 5	MTWTF 130-220	AND 223	BARE, B
CFR 529	TOPICS IN CSS	1953 A 1	T 830-920		BOLTON
% OFFERED JOINTLY WITH FISH 529 A					
CREDIT/NO CREDIT ONLY					
CFR 590	GRADUATE STUDIES	>1954 A	1-5 TO BE ARRANGED		
FACULTY CODE AND 116					
CFR 600	INDEPNENT STDY/RSCH	>1955 A	1-10 TO BE ARRANGED		
FACULTY CODE AND 116					
CFR 700	MASTERS THESIS	>1956 A	1-10 TO BE ARRANGED		
FACULTY CODE AND 116					
CFR 800	DOCTORAL DISSERTATN	>1957 A	1-10 TO BE ARRANGED		
FACULTY CODE AND 116					

ECOSYSTEM SCIENCE & CONSERVATION

ENTRY CODES ARE AVAILABLE IN AND 116

ESC 200	TREES & ENVIRONMENT (NW)	3439 AA 5	MWF 1130-1220	AND 010	BRUBAKER, L
T 130-420 AND 010					
ESC 210	SOILS (NW)	3440 A 4	MWF 830-920	WFS 201	HARRISON, R
ONE FIELD TRIP WITH FEES. ONE TIME					
LAB TO BE ARRANGED.					
ESC 300	INTERNSHIP	>3441 A	3-5 TO BE ARRANGED		
ESC 320	NAT RESOURCE ISSUES (I&S/NW)	3442 A 5	MWF 1230-220	WFS 201	FRANKLIN, J
REQUIRED WEEKEND FIELD TRIPS:					
APRIL 3 TO 6 AND MAY 29 TO 31					
ESC 328	WILD HAB SILV (NW)	>3443 A 3	MWF 830-920	AND 010	AGEE, J
ESC 351	WILD RES TECHNIQUES (NW)	>3444 AA 5	T 230-320	WFS 105	WEST, S
F 1230-520 AND 008					
MANUAL, D					
ESC 413	SOIL GENESIS CLASS (NW)	3445 AA 5	MWF 1030-1120	BLD 392	ZABOWSKI, D
F 1230-420 BLD 211					
OFFERED JOINTLY WITH ESC 513 AA					
ESC 419	RESIDUAL MGMT	3446 AA 3	MW 1130-1220	WFS 107	HENRY, C
X T 130-420 WFS 107					
ESC 454	AQUATIC WILD ECOL (NW)	3448 A 3	MWF 930-1020	FIS 201	VANBLARICOM
OFFERED JOINTLY WITH FISH 454 A					
ESC 455	WLF SEMINAR (NW)	3449 A 1	M 330-450	WFS 201	MANUAL, D
OFFERED JOINTLY WITH ESC 554 A					
CREDIT/NO CREDIT ONLY					

SYMBOLS

VLPA = Visual, Literary and Performing Arts	H = Honors Course	PD1 = Period I (Feb. 20-Mar. 8)
I&S = Individuals and Societies	> = Limited enrollment in this section, students must obtain Entry Code or Faculty Number	PD2 = Period II (Mar. 9-Mar. 29)
NW = Natural World	% = New Course (See front of Time Schedule)	PD3 = Period III (Mar. 30-Apr. 12)
QSR = Quantitative, Symbolic, or Formal Reasoning		PD4 = Period IV (Apr. 13-May 17)
C = English Composition	"How to Read Course Listings" (See back of Time Schedule)	

SPRING QUARTER 1998

COLLEGE OF FOREST RESOURCES

DEPT SLN SPEC	COURSE SECTION CODE	TITLE CRD COMMENTS	DAY	TIME	BLDG	ROOM	INSTRUCTOR	DEPT SLN SPEC	COURSE SECTION CODE	TITLE CRD COMMENTS	DAY	TIME	BLDG	ROOM	INSTRUCTOR
ECOSYSTEM SCIENCE & CONSERVATION CONT'D								ESC 601 INTERNSHIP							
>3450 A 1-5 TO BE ARRANGED FACULTY CODE AND 116								>3472 A 3-9 TO BE ARRANGED CREDIT/NO CREDIT ONLY							
>3451 B 1-5 TO BE ARRANGED CREDIT/NO CREDIT ONLY FACULTY CODE AND 116 FOR WILDLIFE STUDENTS ONLY								FOREST ENGINEERING							
ESC 491 UNDERGRAD STUDIES								ENTRY CODES ARE AVAILABLE IN AND 116							
>3452 A 1-5 TO BE ARRANGED FACULTY CODE AND 116								F E 300 TIM HAR MGMT							
ESC 492 UNDERGRAD STUDIES								3475 A 3 MW 1200-120 BLD 392 DOWDLE,B							
>3453 A 1-5 TO BE ARRANGED FACULTY CODE AND 116								F E 330 FOR ENGINEER IN SOC (I&S)							
ESC 494 WILDLIFE PROPOSAL								3476 A 4 TTh 230-420 HUE 133 GREULICH,F							
>3454 A 3 TO BE ARRANGED MEETS WRITING COURSE REQUIREMENT FACULTY CODE AND 116								F E 340 PLANE SURVEYING							
ESC 496 SENIOR PROJECT								3477 AA 4 MW 230-320 WFS 201 PICKFORD,S							
>3455 A 5 TO BE ARRANGED MEETS WRITING COURSE REQUIREMENT FACULTY CODE AND 116 FOR CONSERVATION STUDENTS ONLY								3478 AB 4 MW 230-320 WFS 201 PICKFORD,S							
ESC 496 WDLDF SENIOR THESIS								3479 AC 4 MW 230-320 WFS 201 PICKFORD,S							
>3456 A 5 TO BE ARRANGED MEETS WRITING COURSE REQUIREMENT NO FRESHMEN,SOPHOMRS,JUNIORS FACULTY CODE AND 116								F E 345 FOREST SURVEY/TRANS (NW)							
ESC 502 ECOSYSTEM STR&FUNCT								>3480 A 5 TO BE ARRANGED RESIDENCE REQUIRED AT PACK FOREST							
3457 A 5 MW 1030-1220 WFS 201 PETERSON,D								F E 404 F E FIELD SEMINAR							
TWO WEEK-END FIELD TRIPS IN QUARTER FIELD TRIP FEE REQUIRED								3481 A 1 Sat. 830-1120 NOC *							
ESC 510 GD STDYS FOR SOILS								CREDIT/NO CREDIT ONLY SATURDAY FIELD TRIPS REQUIRED							
>3458 A 1-5 TO BE ARRANGED FACULTY CODE AND 116								F E 450 ADV FOR ENGR DESIGN							
ESC 513 ADV SOIL GENESIS CL								>3482 A 15 TO BE ARRANGED HELD AT PACK FOREST & OTHER FIELD LOCATIONS							
3459 AA 5 MWF 1030-1120 BLD 392 ZABOWSKI,D								F E 490 UNDERGRAD STUDIES							
F 1230-420 BLD 211								>3483 A 1-5 TO BE ARRANGED FACULTY CODE AND 116							
OFFERED JOINTLY WITH ESC 413 AA								F E 491 UNDERGRAD STUDIES							
ESC 516 ADV SOIL,PLT ANLYS								>3484 A 1-5 TO BE ARRANGED FACULTY CODE AND 116							
3460 A 3 T 130-420 BLD 211 HARRISON,R								F E 492 UNDERGRAD STUDIES							
ESC 517 BIOTRANS HAZ COMPDS								>3485 A 1-5 TO BE ARRANGED FACULTY CODE AND 116							
3461 A 1 F 230-320 AND 030 STRAND,S								F E 524 WATERSHED DESIGN							
CREDIT/NO CREDIT ONLY								3486 A 4 TO BE ARRANGED FRIDLEY,J							
ESC 518 MICRO DEGR TOXICS								F E 529 CURRENT F E TOPICS							
3462 A 3 MWF 1030-1120 HST T530 STRAND,S								3487 A 1 W 230-320 BLD 392 BOLTON,S							
OFFERED JOINTLY WITH MICROM 518 A HERWIG,R								CREDIT/NO CREDIT ONLY							
ESC 520 GRAD STDY ECO SCI								F E 540 GD STDYS FOR ENGR							
>3463 A 1-5 TO BE ARRANGED FACULTY CODE AND 116								>3488 A 1-5 TO BE ARRANGED FACULTY CODE AND 116							
ESC 521 CURR PROB ECO SCI								F E 542 ADV LOG ENGR							
3464 A 2 TO BE ARRANGED HINCKLEY,T								3489 A 3 TO BE ARRANGED GREULICH,F							
ESC 525 TREE PHYS II STRESS								F E 591 TEACHING PRACTICUM							
3465 A 4 TTh 830-1020 BLD 286 HINCKLEY,T								>3490 A 1-5 TO BE ARRANGED CREDIT/NO CREDIT ONLY							
ESC 538 GD STDYS FOR PATH								FOREST MANAGEMENT							
>3466 A 1-5 TO BE ARRANGED FACULTY CODE AND 116								ENTRY CODES ARE AVAILABLE IN AND 116							
ESC 547 STREAM/RIVER ECOLOGY								F M 300 PROFESS FOR INTERN							
3467 AA 5 TTh 1230-150 FIS 209 NAIMAN,R								>3491 A 3-5 TO BE ARRANGED							
Th 200-450 FIS 209								F M 323 SILVICULTURE (NW)							
OFFERED JOINTLY WITH FISH 547 AA								>3492 A 5 TO BE ARRANGED RESIDENCE REQUIRED AT PACK FOREST							
ESC 554 WILDLIFE SEMINAR								F M 362 FIELD MEASUREMENTS (NW)							
3468 A 1-2 M 330-450 WFS 201 MANUWAL,D								>3493 A 5 TO BE ARRANGED RESIDENCE REQUIRED AT PACK FOREST							
OFFERED JOINTLY WITH ESC 455 A								F M 423 INT MKTG FOR PRODS (I&S/NW)							
ESC 555 GD STDY WILDLFE SCI								3494 A 3 TTh 230-350 WFS 201 EASTIN,I							
>3469 A 1-5 TO BE ARRANGED FACULTY CODE AND 116								F M 436 LAB FOR ENTOMOLOGY (NW)							
ESC 557 TOPICS WILDLIFE SCI								3495 ZN 2 F 130-450 WFS 107 GARA,R							
>3470 A 2 F 930-1120 AND 030 RAEDEKE,K								F M 484 ECON OF CONSERV (I&S/NW)							
PERM OF INSTR MILLSPAUGH,J								3496 A 3 MWF 930-1020 BLD 286 DOWDLE,B							
ESC 591 TEACHING PRACTICUM								F M 490 UNDERGRAD STUDIES							
>3471 A 1-5 TO BE ARRANGED CREDIT/NO CREDIT ONLY								>3497 A 1-5 TO BE ARRANGED FACULTY CODE AND 116							
F M 491 UNDERGRAD STUDIES								F M 491 UNDERGRAD STUDIES							
>3498 A 1-5 TO BE ARRANGED FACULTY CODE AND 116								>3498 A 1-5 TO BE ARRANGED FACULTY CODE AND 116							
>3499 B 1 TO BE ARRANGED TIMBER SALE PREPARATION								>3499 B 1 TO BE ARRANGED TIMBER SALE PREPARATION							
F M 492 UNDERGRAD STUDIES								F M 492 UNDERGRAD STUDIES							
>3500 A 1-5 TO BE ARRANGED FACULTY CODE AND 116								>3500 A 1-5 TO BE ARRANGED FACULTY CODE AND 116							
F M 496 SENIOR PROJECT								F M 496 SENIOR PROJECT							
>3501 A 5 TO BE ARRANGED MEETS WRITING COURSE REQUIREMENT FACULTY CODE AND 116								>3501 A 5 TO BE ARRANGED MEETS WRITING COURSE REQUIREMENT FACULTY CODE AND 116							
F M 498 FOR MGT CASE STDY								F M 498 FOR MGT CASE STDY							
>3502 AA 5 T 930-1120 AND 008 BARE,B								>3502 AA 5 T 930-1120 AND 008 BARE,B							
Th 800-450 AND 030								Th 800-450 AND 030							
MEETS WRITING COURSE REQUIREMENT SENIORS ONLY F MGMT MAJORS ONLY								MEETS WRITING COURSE REQUIREMENT SENIORS ONLY F MGMT MAJORS ONLY							
F M 522 CURRENT TOPICS SILV								F M 522 CURRENT TOPICS SILV							
>3503 A 2 TO BE ARRANGED OLIVER,C								>3503 A 2 TO BE ARRANGED OLIVER,C							
F M 530 GD STDYS FIRE CNTRL								F M 530 GD STDYS FIRE CNTRL							
>3504 A 1-5 TO BE ARRANGED FACULTY CODE AND 116								>3504 A 1-5 TO BE ARRANGED FACULTY CODE AND 116							
F M 537 GD STDYS FOR ENT								F M 537 GD STDYS FOR ENT							
>3505 A 1-5 TO BE ARRANGED FACULTY CODE AND 116								>3505 A 1-5 TO BE ARRANGED FACULTY CODE AND 116							
F M 541 READINGS IN SILVIC								F M 541 READINGS IN SILVIC							
3506 A 1-5 TO BE ARRANGED OLIVER,C								3506 A 1-5 TO BE ARRANGED OLIVER,C							
F M 552 SEM FOR PROD MARKET								F M 552 SEM FOR PROD MARKET							
>3507 A 3 TO BE ARRANGED PAUN,D								>3507 A 3 TO BE ARRANGED PAUN,D							
EASTIN,I								EASTIN,I							
F M 553 GD ST FOR PROD MKTG								F M 553 GD ST FOR PROD MKTG							
>3508 A 1-5 TO BE ARRANGED FACULTY CODE AVAILABLE IN AND 116								>3508 A 1-5 TO BE ARRANGED FACULTY CODE AVAILABLE IN AND 116							
F M 563 GD STDYS MENSURATN								F M 563 GD STDYS MENSURATN							
>3509 A 1-5 TO BE ARRANGED FACULTY CODE AND 116								>3509 A 1-5 TO BE ARRANGED FACULTY CODE AND 116							
F M 565 GD STDYS FOR MNGMT								F M 565 GD STDYS FOR MNGMT							
>3510 A 1-5 TO BE ARRANGED FACULTY CODE AND 116								>3510 A 1-5 TO BE ARRANGED FACULTY CODE AND 116							
F M 566 GD STDYS FOR PHOTOG								F M 566 GD STDYS FOR PHOTOG							
>3511 A 1-5 TO BE ARRANGED FACULTY CODE AND 116								>3511 A 1-5 TO BE ARRANGED FACULTY CODE AND 116							
F M 568 FOREST ECONOMICS								F M 568 FOREST ECONOMICS							
>3512 A 1-5 TO BE ARRANGED FACULTY CODES AND 116								>3512 A 1-5 TO BE ARRANGED FACULTY CODES AND 116							
F M 570 GRD STDS POL ANLYS								F M 570 GRD STDS POL ANLYS							
>3513 A 1-5 TO BE ARRANGED FACULTY CODE AND 116								>3513 A 1-5 TO BE ARRANGED FACULTY CODE AND 116							
F M 571 POLICY ANLYS DESIGN								F M 571 POLICY ANLYS DESIGN							
3514 A 5 TO BE ARRANGED RYAN,C								3514 A 5 TO BE ARRANGED RYAN,C							
F M 572 GRD STDS RESRC PLNG								F M 572 GRD STDS RESRC PLNG							
>3515 A 1-5 TO BE ARRANGED FACULTY CODE AND 116								>3515 A 1-5 TO BE ARRANGED FACULTY CODE AND 116							
F M 576 TOPICS FOR POL&MNGMT								F M 576 TOPICS FOR POL&MNGMT							
>3516 A 2 TO BE ARRANGED CREDIT/NO CREDIT ONLY								>3516 A 2 TO BE ARRANGED CREDIT/NO CREDIT ONLY							
F M 577 FOR RES ECON-SUPPLY								F M 577 FOR RES ECON-SUPPLY							
>3517 A 3 MW 800-920 BLD 286 PEREZ-GARCIA								>3517 A 3 MW 800-920 BLD 286 PEREZ-GARCIA							
F M 579 GRD STDS FORST SOCL								F M 579 GRD STDS FORST SOCL							
>3518 A 1-5 TO BE ARRANGED FACULTY CODE AND 116								>3518 A 1-5 TO BE ARRANGED FACULTY CODE AND 116							
F M 587 CUR TOPICS MKTG RES								F M 587 CUR TOPICS MKTG RES							
3519 A 2 TO BE ARRANGED EASTIN,I								3519 A 2 TO BE ARRANGED EASTIN,I							
F M 591 TEACHING PRACTICUM								F M 591 TEACHING PRACTICUM							
>3520 A 1-5 TO BE ARRANGED CREDIT/NO CREDIT ONLY								>3520 A 1-5 TO BE ARRANGED CREDIT/NO CREDIT ONLY							
F M 601 INTERNSHIP								F M 601 INTERNSHIP							
>3521 A 3-9 TO BE ARRANGED CREDIT/NO CREDIT ONLY								>3521 A 3-9 TO BE ARRANGED CREDIT/NO CREDIT ONLY							

COLLEGE OF FOREST RESOURCES

SPRING QUARTER 1998

DEPT SLN SPEC CODE	COURSE SECTION CRD	TITLE DAY TIME COMMENTS	BLDG ROOM	INSTRUCTOR	DEPT SLN SPEC CODE	COURSE SECTION CRD	TITLE DAY TIME COMMENTS	BLDG ROOM	INSTRUCTOR	DEPT SLN SPEC CODE	COURSE SECTION CRD	TITLE DAY TIME COMMENTS	BLDG ROOM	INSTRUCTOR
PAPER SCIENCE & ENGINEERING					IPHD 800 DOCTORAL DISSERTATN					MOLECULAR AND CELLULAR BIOLOGY				
ENTRY CODES ARE AVAILABLE IN AND 116					ENTRY CODES PLEASE CALL 685-3155									
PSE 309	6273 A 2	CREAT INNOVATION (VLPA) 1030-1120 KNE 120 OFFERED JOINTLY WITH ENGR 498 HA		ALLAN, G	UHF 446	7316 A 5	LANDS PLANT MGT (NW) 230-450 AND 008 MEETS WRITING COURSE REQUIREMENT		CHALKER-SCOT	MCB 516	>4782 A 2	MOL CEL BIO LIT REV TO BE ARRANGED * * CREDIT/NO CREDIT ONLY MCB MAJORS ONLY		
PSE 478	6274 AA 2	PULP & PAPER LAB M 1030-1120 AND 010 M 130-520 BLD 014 OFFERED JOINTLY WITH CHEM E 473 AA		MCKEAN, W	UHF 451	7317 AA 5	URBAN PLANT PROTEC (NW) MWF 1130-1220 WFS 105 Th 1030-150 WFS 107		CARA, R	MCB 518	4783 A 3	TOPICS MOL/CELL BIO 4783 A 3 TO BE ARRANGED * * CELL SIGNALING & ONCOGENESS		COOPER, J. CARTER, W. EISENMAN, R.
PSE 479	6275 AB 2	PULP & PAPER LAB II M 1030-1120 AND 010 W 130-520 BLD 014 OFFERED JOINTLY WITH CHEM E 473 AB		MCKEAN, W	UHF 470	7318 A 5	URBAN FOR LANDSCAPE (NW) M 130-520 AND 030		BRADLEY, G WAGAR, J	MCB 520	>4784 A 1-2	TUTORIAL MCB TO BE ARRANGED * * % CREDIT/NO CREDIT ONLY		COOPER, J
PSE 480	6277 A 3	P&P PROC & CONTR TTh 930-1030 BLD 392		GUSTAFSON, R	UHF 490	>7319 A 1-5	UGRAD STUDY URB FOR TO BE ARRANGED * * FACULTY CODE AND 116			MCB 580	4785 A 2-12	BIOTECH EXTERN TO BE ARRANGED * * % CREDIT/NO CREDIT ONLY MCB 800 STUDENTS ONLY.		MOON, R COOPER, J
PSE 482	6278 A 4	P&P PROC DSG & ECON (I&S/NW) TTh 1230-150 WFS 201		BRIGGS, D GUSTAFSON, R	UHF 491	>7320 A 1-5	UGRAD STUDY URB FOR TO BE ARRANGED * * FACULTY CODE AND 116			MCB 580	>4786 A 3	TEACHING PRACTICUM TO BE ARRANGED * * CREDIT/NO CREDIT ONLY		
PSE 484	6279 AA 3	SECONDARY FIBER TTh 1130-1220 BLD 286 W 130-520 BLD 014		HRUTFIORD, B	UHF 492	>7321 A 1-5	UGRAD STUDY URB FOR TO BE ARRANGED * * FACULTY CODE AND 116			MCB 599	>4787 A 1-9	INT RES MOL CEL BIO TO BE ARRANGED * * CREDIT/NO CREDIT ONLY		
PSE 488	6280 A 1	UNDERGRAD RESEARCH W 1230-120 WFS 105		JOHNSON, J	UHF 495	>7322 A 1-5	UGRAD STUDY URB FOR TO BE ARRANGED * * FACULTY CODE AND 116			MCB 600	>4788 A 1-10	INDEPNNT STDY/RSCH TO BE ARRANGED * * CREDIT/NO CREDIT ONLY INSTRUCTOR I.D. CALL 685-3155		
PSE 490	>6281 A 1-5	UNDERGRAD STUDIES TO BE ARRANGED * * FACULTY CODE AND 116			UHF 502	>7323 A 3	DATA ANALYSIS W 130-420 MER 030			MCB 800	>4789 A 1-10	DOCTORAL DISSERTATN TO BE ARRANGED * * CREDIT/NO CREDIT ONLY INSTRUCTOR I.D. CALL 685-3155		
PSE 491	>6282 A 1-5	UNDERGRAD STUDIES TO BE ARRANGED * * FACULTY CODE AND 116			UHF 503	7324 A 1	ISSUES IN URB HORT M 100-150 * * CREDIT/NO CREDIT ONLY MEETS AT THE CENTER FOR URBAN HORT			MUSEOLOGY				
PSE 492	>6283 A 1-5	UNDERGRAD STUDIES TO BE ARRANGED * * FACULTY CODE AND 116			UHF 601	>7325 A 3-9	INTERNSHIP TO BE ARRANGED * * CREDIT/NO CREDIT ONLY			MUSEUM 483	>5206 A 3	MUS OPS PRACTICUM TO BE ARRANGED * *		
PSE 570	>6284 A 1-5	GD STDYS FOR PROD TO BE ARRANGED * * FACULTY CODE AND 116			INTERDISCIPLINARY GRADUATE PROGRAMS					MUSEUM 488	>5207 A 5	SPC TPC MUSEOLOGY 230-450 PAR 108 OFFERED JOINTLY WITH AIS 475 B MUSEOLOGY		SCHWARZ, M
PSE 576	6285 AA 3	MICROSCOPY PHOTOMIC T 130-220 BLD 286 TTh 230-420 BLD 176		BREITSPRECHER	BIOMOLECULAR STRUCTURE AND DESIGN					MUSEUM 490	>5208 A 1-5	MUS CURAT PRACTICUM TO BE ARRANGED * * OFFERED JOINTLY WITH ARCHY 490 A >5209 B 1-5 TO BE ARRANGED * * OFFERED JOINTLY WITH ARCHY 490 B		
PSE 577	>6286 A 1	PAPER SCI ENGR SMNR Th 330-450 AND 010 CREDIT/NO CREDIT ONLY		GUSTAFSON, R	BMSD 542	>1792 A 2	LIT REVIEW BMSD TO BE ARRANGED * * %		HOL, W	MUSEUM 498	>5210 A 3-15	MUSEUM INTERNSHIP TO BE ARRANGED * * NASON, J		
PSE 580	6287 ZN 2	FIELD ST WOOD UTILZ TO BE ARRANGED * *		BRIGGS, D	BMSD 599	>1793 A 3-6	INTRO RESEARCH BMSD TO BE ARRANGED * * %			MUSEUM 590	>5211 A 3	SMNR MUSEUM THEORY TTh 230-400 BHM 112 OFFERED JOINTLY WITH ANTH 590 A		HUTTERER, K
PSE 589	6288 A 3	WOOD BIOSYNTHESIS W 830-1020 WFS 107		HRUTFIORD, B	GLOBAL TRADE, TRANSPORTATION & LOGISTICS					MUSEUM 600	>5212 A 1-10	INDEPNNT STDY/RSCH TO BE ARRANGED * * GRADS ONLY		
PSE 591	>6289 A 1-5	TEACHING PRACTICUM TO BE ARRANGED * * CREDIT/NO CREDIT ONLY			GTTL 502	3906 A 3	SMNR TRADE & TRANS TTh 400-550 SMI 407		BROWNING, J	MUSEUM 700	>5213 A 1-10	MASTER'S THESIS TO BE ARRANGED * *		
URBAN HORTICULTURE					GRADUATE SCHOOL					NEAR & MIDDLE EASTERN STUDIES				
ENTRY CODES ARE AVAILABLE IN AND 116					ENTRY CODES AVAILABLE IN ADM 201					N&MES 800 DOCTORAL DISSERTATN				
UHF 331	7312 A 3	LSCAPE PLANT RECOG (NW) TTh 230-520 JHN 119 OFFERED JOINTLY WITH BOTANY 331 A		HAMILTON, C	GRDSCH 630	3895 A 2	SP TPC UNIV TEACHNG T 330-520 * * % CREDIT/NO CREDIT ONLY		FEETHAM, E	>5332 A 1-10	TO BE ARRANGED * * %			
UHF 408	7313 A 3	CURATE PUBLIC GARDEN (I&S/NW) Mw 830-920 * *		HAMILTON, C WOTT, J	INDIVIDUAL PHD					PD1 = Period I (Feb. 20-Mar. 8) PD2 = Period II (Mar. 9-Mar. 29) PD3 = Period III (Mar. 30-Apr. 12) PD4 = Period IV (Apr. 13-May 17)				
UHF 411	>7314 AA 3	PLANT PROPAGATION (NW) T 830-920 * * Th 830-1020 * * CLASS MEETS IN DOUGLAS RESEARCH CONSERVATORY		WOTT, J	IPHD 600	>4237 A 1-10	INDEPNNT STDY/RSCH TO BE ARRANGED * * GRADS ONLY			How to Read Course Listings" (See back of Time Schedule)				

SYMBOLS

VLPA = Visual, Literary and Performing Arts
I&S = Individuals and Societies
NW = Natural World
QSR = Quantitative, Symbolic, or Formal Reasoning
C = English Composition

H = Honors Course
> = Limited enrollment in this section, students
must obtain Entry Code or Faculty Number
% = New Course (See front of Time Schedule)
"How to Read Course Listings" (See back of Time Schedule)

PD1 = Period I (Feb. 20-Mar. 8)
PD2 = Period II (Mar. 9-Mar. 29)
PD3 = Period III (Mar. 30-Apr. 12)
PD4 = Period IV (Apr. 13-May 17)

SPRING QUARTER 1998

INTERSCHOOL OR INTERCOLLEGE PROGRAMS

DEPT COURSE TITLE
SLN SECTION CRD DAY TIME BLDG ROOM INSTRUCTOR
SPEC CODE COMMENTS

DEPT COURSE TITLE
SLN SECTION CRD DAY TIME BLDG ROOM INSTRUCTOR
SPEC CODE COMMENTS

DEPT COURSE TITLE
SLN SECTION CRD DAY TIME BLDG ROOM INSTRUCTOR
SPEC CODE COMMENTS

NEUROBIOLOGY & BEHAVIOR

NEUBEH 803 INTRO NEUROBIOLOGY
5388 A 4 MWF 930-1020 HST T531 FUCHS,A
X Th 830-1020 HST T483
Th 830-1020 HST T485

NEUBEH 810 SMNR NEURO & BEHAV
5389 A 3 M 330-450 HSK K069 FETZ,E
CREDIT/NO CREDIT ONLY
BAJZALIEH,S

NEUBEH 826 NEUROBIOL LAB RSCH
5390 A 4 TO BE ARRANGED * * NATHANSON,N
CREDIT/NO CREDIT ONLY
GRADS ONLY (PD.1&2)
5391 ZN 4 TO BE ARRANGED * * NATHANSON,N
CREDIT/NO CREDIT ONLY

NEUBEH 827 CURRENT TOPICS
5392 A 1 Th 1230-120 HSK K350 NATHANSON,N
CREDIT/NO CREDIT ONLY
CURRENT TOPICS IN NEUROBIOLOGY &
BEHAVIOR

NEUBEH 800 INDEPNENT STDY/RSCH
>5393 A 1-10 TO BE ARRANGED * *
X CREDIT/NO CREDIT ONLY
NEUBEH MAJORS ONLY

NEUBEH 700 MASTER'S THESIS
>5394 A 1-10 TO BE ARRANGED * *
X

NEUBEH 800 DOCTORAL DISSERTATN
>5395 A 1-10 TO BE ARRANGED * *
NEUBEH MAJORS ONLY

NUTRITIONAL SCIENCE

NUTR STUDENTS -SOCIAL SENSITIVITY IN HEALTH CARE-
IS OFFERED UNDER UCONJ LISTING AS 490

NUTR 600 GRADUATE SEMINAR
>5463 A 1 Th 1230-120 RAI 121
CREDIT/NO CREDIT ONLY

NUTR 822 VIT & MINERAL NUTR
>5464 A 4 TTh 830-1020 SAV 131 MONSEN,E
ROSENFELD,M

NUTR 827 CHLDHD THRU ADLSNC
>5465 A 3 MW 330-450 HST T474A TRAHMS,C
EC RAI 305 REES,J

NUTR 832 FLDWK PUB HLTH NUTR
>5466 A 2-12 TO BE ARRANGED * * LUCAS,B
CREDIT/NO CREDIT ONLY JOHNSON,D

NUTR 838 NUTR ED PRIN&PRAC
>5467 A 3 TTh 200-320 RAI 107 KARKECK,J
EC RAI 305

NUTR 837 LABORATORY ROTATION
>5468 A 1-4 TO BE ARRANGED * * ROSENFELD,M
CREDIT/NO CREDIT ONLY
MUST SPEAK WITH INSTRUCTOR
LEBOEUF,R

NUTR 860 PRAC IN DIET ED
>5469 A 1-5 TO BE ARRANGED * * KARKECK,J
CREDIT/NO CREDIT ONLY ADAMS,S

NUTR 861 CLIN NUTR FIELDWORK
>5470 C 3 MWF 830-120 RAI 229 ADAMS,S
CREDIT/NO CREDIT ONLY WARREN,V
HENDERSON,N

NUTR 864 MGMT NUTR SERV
>5471 A 3 TTh 1030-1220 SAV 326 KARKECK,J

NUTR 866 SEM CLIN NUTR PRACT
>5472 C 1 T 830-1020 RAI 229 ADAMS,S
CREDIT/NO CREDIT ONLY

NUTR 800 INDEPNENT STDY/RSCH
>5473 A 1-10 TO BE ARRANGED * *
CREDIT/NO CREDIT ONLY
INSTRUCTOR I.D. RAI 305

NUTR 700 MASTERS THESIS
>5474 A 1-10 TO BE ARRANGED * *
CREDIT/NO CREDIT ONLY
INSTRUCTOR I.D. RAI 305

NUTR 800 DOCTORAL DISSERTATN
>5475 A 1-10 TO BE ARRANGED * *
CREDIT/NO CREDIT ONLY
INSTRUCTOR I.D. RAI 305

QUANTITATIVE ECOLOGY & RESOURCE MGMT

INSTRUCTOR FACULTY CODES ARE AVAILABLE IN CQS 105

QERM 514 ANLYS ECOL DATA I
6481 A 3 TTh 1030-1150 FTR 034 SULLIVAN,P

QERM 597 SEM QUAN ECOLOGY
6482 A 2 W 330-450 BAG 106 FORD,E
CREDIT/NO CREDIT ONLY

QERM 598 SPEC TOP RES MANGMT
>6483 A 2 TO BE ARRANGED * *

QERM 599 RES QUAN RESRCH MGT
>6484 A VAR TO BE ARRANGED * *
CREDIT/NO CREDIT ONLY

QERM 800 INDEPNENT STDY/RSCH
>6485 A 1-10 TO BE ARRANGED * *
FACULTY CODES IN QERM OFFICE

QERM 700 MASTER'S THESIS
>6486 A 1-10 TO BE ARRANGED * *
FACULTY CODES IN QERM OFFICE

QERM 800 DOCTORAL DISSERTATN
>6487 A 1-10 TO BE ARRANGED * *
FACULTY CODES IN QERM OFFICE

QUATERNARY SCIENCES

QUAT 417 GLACIAL AGES (NW)
6505 A 3 MWF 1030-1120 JHN 157 PORTER,S
OFFERED JOINTLY WITH GEOL 417 A

QUAT 501 QUATERNARY ENVIRONS
6506 A 1 TO BE ARRANGED * * PORTER,S
CREDIT/NO CREDIT ONLY

QUAT 502 QUATERNARY INVESTIG
6507 A 2 TO BE ARRANGED * * PORTER,S

QUAT 504 SPECIAL TOPICS
6508 A 1-3 TO BE ARRANGED * * PORTER,S
CREDIT/NO CREDIT ONLY
6509 B 1 TO BE ARRANGED * *
CREDIT/NO CREDIT ONLY
6510 C 2 TO BE ARRANGED * *
CREDIT/NO CREDIT ONLY

INTERSCHOOL OR INTERCOLLEGE PROGRAMS

ADV MATERIALS & MANUFACTURING PROCESSES

AMMAP 500 ADV TEAMING FNDMTLS
>1203 UA 1-9 TO BE ARRANGED * *
>1204 UP 1-9 TO BE ARRANGED * *

BIOENGINEERING

ENTRY CODES AVAILABLE IN HHL 309

BIOEN 299 INTRO TO BIOENGR
1692 A 1 T 1230-120 MOR 220 VERDUGO,P
CREDIT/NO CREDIT ONLY

BIOEN 438 MEDICAL INSTRUMENTN
>1693 AA 4 MWF 830-920 HST T360A SPELMAN,F
T 830-1120 HST T365
OFFERED JOINTLY WITH E E 436 AA
>1694 AB 4 MWF 830-920 HST T360A SPELMAN,F
Th 130-420 HST T365
OFFERED JOINTLY WITH E E 436 AB

BIOEN 499 SPECIAL PROJECTS
>1695 A 2-6 TO BE ARRANGED * *
INSTRUCTOR I.D. HHL 309

BIOEN 511 BIOMATERIAL SEMINAR
>1697 A 1 Th 330-420 BNS 117 RATHER,B
OFFERED JOINTLY WITH CHEM E 511 A
CREDIT/NO CREDIT ONLY

BIOEN 540 PROB SOLVING BIOEN
>1698 A 3 MWF 1130-1220 LOW 216 FOSTER,D

BIOEN 550 BIOL MASS TRANSPORT
>1699 A 3 TTh 830-950 HST T474 BASSINGTHWAI

BIOEN 581 BIOMEDICAL OPTICS
>1700 AA 4 TTh 1130-1250 HST T360
F 130-420 HST T365
EC HHL 309

BIOEN 571 POLYMERIC MATERIALS
1701 A 3 WF 130-250 BNS 203 RATHER,B
OFFERED JOINTLY WITH MSE 571 A HOFFMAN,A

BIOEN 673 BIOSENSORS
1702 A 3 MW 300-420 LOW 219 YAGER,P

BIOEN 699 SPEC TOPICS BIOENG
>1704 A 1-6 TO BE ARRANGED * *
INSTRUCTOR I.D. HHL 309

1705 B 1 Th 130-320 AER 330 HOFFMAN,A
CREDIT/NO CREDIT ONLY
BIOMATERIAL RESEARCH

>1706 C 3 TTh 130-250 LOW 222 SANDERS,J
SCIENCE IN BIONECHANICS

>1707 D 3 MW 1030-1150 LOW 218 VOGEL,V
MOL SELF ASSEMBLY AT INTERFACE

>1708 E 3 TTh 1030-1150 HSK K350 VAN DEN ENGH
OFFERED JOINTLY WITH MBT 530 A
MOL BIOTECH III: INST FOR GENOME
ANALYSIS

>1709 F 2 MW 930-1020 HST T360 HAYCOX,C
THE SKIN FOR BIOENGINEERS

>1710 H 1 F 1230-120 LOW 216 VOGEL,V
CREDIT/NO CREDIT ONLY
MOL BIOEN SEMINAR

BIOEN 800 INDEPNENT STDY/RSCH
>1713 A 1-10 TO BE ARRANGED * *
CREDIT/NO CREDIT ONLY
INSTRUCTOR I.D. HHL 309

BIOEN 700 MASTER'S THESIS
>1714 A 1-10 TO BE ARRANGED * *
CREDIT/NO CREDIT ONLY
INSTRUCTOR I.D. HHL 309

BIOEN 800 DOCTORAL DISSERTATN
>1715 A 1-10 TO BE ARRANGED * *
CREDIT/NO CREDIT ONLY
INSTRUCTOR I.D. HHL 309

QUANTITATIVE SCIENCE (FISHERIES & FOR R)

Q SCI 292 ANLYS FOR BIOLOGISTS (NW,OSR)
6473 A 5 MTWTF 130-220 SIG 134 GALLUCCI,V

Q SCI 381 INTRO PROBAB&STAT (NW,OSR)
6474 A 5 MTWTF 930-1020 WFS 201 GREULICH,F
6475 B 5 MTWTF 1130-1220 PAB A114 SCHREUDER,G

Q SCI 392 TECH APL MATH-BIO I (NW)
6476 A 3 MWF 930-1020 WEB 102 JOHNSON,J
GRAD STUDENTS REGISTER FOR
Q SCI 499 - CALL 543-1191 FOR EC

Q SCI 458 FISH STOCK ASSMNT (NW)
6477 AA 4 MWF 1130-1220 FIS 209 HILBORN,R
W 130-320 FIS 209
OFFERED JOINTLY WITH FISH 458 AA

Q SCI 477 QUANT WILDLF ASSMT (NW)
6478 AA 5 MW 1030-1220 BAG 331A MARZLUFF,J
W 130-320 BAG 306

Q SCI 483 STAT INFR APPL RSCH (NW)
6479 AA 5 MTWF 930-1020 AND 010 RUSTAGI,K
F 1030-1220 BNS 115

Q SCI 499 UNDERGRAD RESEARCH
>6480 A 1-5 TO BE ARRANGED * *

DEPT	COURSE	TITLE	SLN	SECTION	CRD	DAY	TIME	BLDG	ROOM	INSTRUCTOR	DEPT	COURSE	TITLE	SLN	SECTION	CRD	DAY	TIME	BLDG	ROOM	INSTRUCTOR	DEPT	COURSE	TITLE	SLN	SECTION	CRD	DAY	TIME	BLDG	ROOM	INSTRUCTOR
			COMMENTS												COMMENTS																	

UNIVERSITY CONJOINT

UCONJ 100 INTRO HEALTH PROF 7303 A 1 TTh 130-220 HST T359 GARCIA,C SCHOOL OF MEDICINE RESPONSIBLE	UCONJ 290 DIVERSITY HLTH CARE (I&S) 7304 A 2 F 130-220 HSB T359 GIBALDI,M CREDIT/NO CREDIT ONLY	UCONJ 490 SOC SENSTVTY H CARE 7307 U 3 T 530-720P * * CREDIT/NO CREDIT ONLY EC HST T310	UCONJ 500 8MNR INTPROF COLLAB >7308 A 3 TO BE ARRANGED * * TEATHER,E CREDIT/NO CREDIT ONLY CALL 685-7612 FOR ENTRY CODE	UCONJ 503 INTERNATIONAL HEALTH 7309 U 1 Th 530-650P HST T439 HUNT,D CREDIT/NO CREDIT ONLY DEAR OF MED RESP	UCONJ 520 MOL BIOPHYS RES SEM 7310 A 1 TO BE ARRANGED * * PARSON,M CREDIT/NO CREDIT ONLY GRADS ONLY BIOCHEM RESPONSIBLE	UCONJ 584 PLANT TUMORS >7311 A 1 F 400-520 HST T360A GORDON,M CREDIT/NO CREDIT ONLY EC HSJ J405; BIOCHEM RESPONSIBLE
--	--	---	---	--	--	--

SCHOOL OF LIBRARY & INFORMATION SCIENCE

LIBRARY & INFORMATION SCIENCE

LIS 498 SPECIAL TOPICS >4470 A 1-5 TO BE ARRANGED * * CREDIT/NO CREDIT ONLY LIS MAJORS ONLY (PD.1&2) LIS,LIS E MAJORS ONLY (PD.3)	LIS 502 INTRO INFO SCI 4474 A 3 TTh 1030-1150 SUZ 127 EFTHIMIADIS LIS MAJORS ONLY (PD.1&2) LIS,LIS E MAJORS ONLY (PD.3) OTHERS BY PERMISSION	LIS 513 MGT AUTO SYSTME LIB 4475 A 3 MWF 1130-1220 SAV 241 CREDIT/NO CREDIT ONLY LIS MAJORS ONLY (PD.1&2) LIS,LIS E MAJORS ONLY (PD.3) OTHERS BY PERMISSION	LIS 516 MANAGEMENT SKILLS 4476 A 3 MW 1230-150 SAV 243 HIATT,P % LIS MAJORS ONLY (PD.1&2) LIS,LIS E MAJORS ONLY (PD.3) OTHERS BY PERM	LIS 521 KNOWLEDGE REPRESENT 4477 A 3 TTh 1230-150 SAV 341 FIDEL,R % CREDIT/NO CREDIT ONLY LIS MAJORS ONLY (PD.1&2) LIS,LIS E MAJORS ONLY (PD.3) OTHERS BY PERMISSION	LIS 523 SUBJECT ANALYSIS 4479 A 3 MW 230-350 SAV 241 LEE,H LIS MAJORS ONLY (PD.1&2) LIS,LIS E MAJORS ONLY (PD.3) OTHERS BY PERMISSION	LIS 532 DESIGN INFO SYSTEMS 4483 A 3 TTh 830-950 SUZ 127 OH,S % LIS MAJORS ONLY (PD.1&2) LIS,LIS E MAJORS ONLY (PD.3) OTHERS BY PERMISSION
--	---	---	--	--	--	---

LIS 533 BIB KNOWLEDGE BASES 4484 A 3 MWF 230-320 SUZ 127 BROOKS,T LIS MAJORS ONLY (PD.1&2) LIS,LIS E MAJORS ONLY (PD.3) OTHERS BY PERMISSION	LIS 534 NETWORK SYS ADMIN 4485 A 3 MWF 1230-120 SUZ 127 % CREDIT/NO CREDIT ONLY LIS MAJORS ONLY (PD.1&2) LIS,LIS E MAJORS ONLY (PD.3) OTHERS BY PERM	LIS 535 WEB SERVER ADMIN 4486 A 3 MWF 130-220 SAV 127 % CREDIT/NO CREDIT ONLY LIS MAJORS ONLY (PD.1&2) LIS,LIS E MAJORS ONLY (PD.3) OTHERS BY PERM	LIS 541 INFO ACCESS IN HUM 4487 A 3 TTh 1030-1150 SMI 404 PIERCE,S LIS MAJORS ONLY (PD.1&2) LIS,LIS E MAJORS ONLY (PD.3) OTHERS BY PERMISSION	LIS 546 BUSINESS INF RESRS 4489 A 3 Th 130-415 SAV 211 EFTHIMIADIS LIS MAJORS ONLY (PD.1&2) LIS,LIS E MAJORS ONLY (PD.3) OTHERS BY PERMISSION	LIS 558 SEL&PROC LAW LIB MT 4491 A 3 MW 800-920 * * HAZELTON,P CREDIT/NO CREDIT ONLY LIS MAJORS ONLY (PD.1&2) LIS,LIS E MAJORS ONLY (PD.3) OTHERS BY PERMISSION	LIS 560 USER EDUCATION >4492 A 3 TTh 330-450 * * BENGTON,B CREDIT/NO CREDIT ONLY LIS MAJORS ONLY (PD.1&2) LIS,LIS E MAJORS ONLY (PD.3) OTHERS BY PERMISSION	LIS 561 SERV IND INFO NEEDS 4493 A 3 MW 330-450 SMI 407 NELSON,J CREDIT/NO CREDIT ONLY LIS MAJORS ONLY (PD.1&2) LIS,LIS E MAJORS ONLY (PD.3) OTHERS BY PERMISSION	LIS 563 SPECIAL GROUPS 4494 A 3 TTh 830-950 SAV 127 PIERCE,S LIS MAJORS ONLY (PD.1&2) LIS,LIS E MAJORS ONLY (PD.3) OTHERS BY PERMISSION	LIS 564 READING GUIDANCE 4495 A 3 Th 130-415 SAV 127 HIATT,P % CREDIT/NO CREDIT ONLY LIS MAJORS ONLY (PD.1&2) LIS,LIS E MAJORS ONLY (PD.3) OTHERS BY PERM	LIS 567 PUB LIBR SERV-YOUTH 4497 A 3 MW 1030-1150 SUZ 127 DOLL,C LIS MAJORS ONLY (PD.1&2) LIS,LIS E MAJORS ONLY (PD.3) OTHERS BY PERMISSION	LIS 590 DIRECTED FIELD WORK 4498 A 4 TO BE ARRANGED * * BENGTON,B CREDIT/NO CREDIT ONLY LIS MAJORS ONLY (PD.1&2) LIS,LIS E MAJORS ONLY (PD.3) OTHERS BY PERMISSION	LIS 592 ASPECTS OF PUBLISHNG 4499 A 3 MWF 930-1020 SUZ 127 SKELLEY,G CREDIT/NO CREDIT ONLY LIS MAJORS ONLY (PD.1&2) LIS,LIS E MAJORS ONLY (PD.3) OTHERS BY PERMISSION
---	--	--	--	--	---	---	---	--	---	--	--	---

LIS 600 INDEPNNTD STDY/RSCH >4500 A 1-10 TO BE ARRANGED * * CREDIT/NO CREDIT ONLY LIS MAJORS ONLY (PD.1&2) LIS,LIS E MAJORS ONLY (PD.3)	LIS 700 MASTERS THESIS >4501 A 1-10 TO BE ARRANGED * * CREDIT/NO CREDIT ONLY LIS MAJORS ONLY (PD.1&2) LIS,LIS E MAJORS ONLY (PD.3)
--	---

SCHOOL OF MEDICINE

COURSES NUMBERED WITH A P SUFFIX ARE NOT GRADUATE COURSES BUT ARE INTENDED FOR MEDICAL STUDENTS ONLY

ANESTHESIOLOGY

ANEST 498 UNDERGRAD THESIS >1205 A VAR TO BE ARRANGED * * INSTRUCTOR I.D. HSB 8B1433	ANEST 499 UNDERGRAD RESEARCH >1206 A VAR TO BE ARRANGED * * INSTRUCTOR I.D. HSB 8B1433	ANEST 501P P-PRECEP ANESTHESIA >1207 A 1 TO BE ARRANGED * * GEIDUSCHEK,J EC HSB 8B1433
---	---	---

BIOCHEMISTRY

ENTRY CODES AVAILABLE IN HSJ J405 PERMISSION OBTAINED IN HSJ J405

BIOC 426 BIOCHEM LAB (NW) >1641 ZN 3 TTh 130-520 HST T568 PETRA,P TTh 130-520 HST T578 PETRA,P TTh 130-520 HST T579 MEETS WRITING COURSE REQUIREMENT DROP CODE REQUIRED SENIORS,5TH YEAR ONLY (PD.1&2) CHEM,BIOCHM MAJORS ONLY (PD.1&2)	BIOC 442 BIOCHEMISTRY (NW) 1642 AA 4 MWF 830-920 KNE 130 KIMELMAN,D PALMITER,R H 330-420 HST T359 1643 AB 4 MWF 830-920 KNE 130 KIMELMAN,D PALMITER,R T 130-220 HSD E216 1644 AC 4 MWF 830-920 KNE 130 KIMELMAN,D PALMITER,R W 130-220 HSB 81404 1645 AD 4 MWF 830-920 KNE 130 KIMELMAN,D PALMITER,R Th 230-320 HST T473 1646 AE 4 MWF 830-920 KNE 130 KIMELMAN,D PALMITER,R W 1230-120 HST T359 1647 AF 4 MWF 830-920 KNE 130 KIMELMAN,D PALMITER,R H 1130-1220 HST T531 1648 AG 4 MWF 830-920 KNE 130 KIMELMAN,D PALMITER,R T 1230-120 HST T530 1649 AH 4 MWF 830-920 KNE 130 KIMELMAN,D PALMITER,R W 230-320 HST T360A 1650 AI 4 MWF 830-920 KNE 130 KIMELMAN,D PALMITER,R Th 130-220 HSD E216 1651 AJ 4 MWF 830-920 KNE 130 KIMELMAN,D PALMITER,R W 1130-1220 HST T635	BIOC 499 UNDERGRAD RESEARCH >1652 A VAR TO BE ARRANGED * * CREDIT/NO CREDIT ONLY
---	---	---

SYMBOLS

VLPA = Visual, Literary and Performing Arts
I&S = Individuals and Societies
NW = Natural World
QSR = Quantitative, Symbolic, or Formal Reasoning
C = English Composition

H = Honors Course
> = Limited enrollment in this section, students must obtain Entry Code or Faculty Number
% = New Course (See front of Time Schedule)
"How to Read Course Listings" (See back of Time Schedule)

PD1 = Period I (Feb. 20-Mar. 8)
PD2 = Period II (Mar. 9-Mar. 29)
PD3 = Period III (Mar. 30-Apr. 12)
PD4 = Period IV (Apr. 13-May 17)

SCHOOL OF MEDICINE

DEPT COURSE TITLE
SLN SECTION CRD DAY TIME BLDG ROOM INSTRUCTOR
SPEC CODE COMMENTS

DEPT COURSE TITLE
SLN SECTION CRD DAY TIME BLDG ROOM INSTRUCTOR
SPEC CODE COMMENTS

DEPT COURSE TITLE
SLN SECTION CRD DAY TIME BLDG ROOM INSTRUCTOR
SPEC CODE COMMENTS

BIOLOGICAL STRUCTURE CONT'D

B STR 598 BIOL STR READING
>1615 A 2 TO BE ARRANGED * * HENDRICKSON
CREDIT/NO CREDIT ONLY
PERM OF INSTR

B STR 600 INDEPNONT STDY/RSCH
>1616 A 1-10 TO BE ARRANGED * *
INSTRUCTOR I.D. HSD G517

B STR 700 MASTERS THESIS
>1617 A 1-10 TO BE ARRANGED * *
INSTRUCTOR I.D. HSD G517

B STR 800 DOCTORAL DISSERTATN
>1618 A 1-10 TO BE ARRANGED * *
INSTRUCTOR I.D. HSD G517

COMPARATIVE MEDICINE

ENTRY CODES ARE AVAILABLE IN HST T138

C MED 512 ANAT ANLYS ANM DSES
>1900 A 5 TO BE ARRANGED * * LIGGITT,H
CREDIT/NO CREDIT ONLY

>1901 B 5 TO BE ARRANGED * * VAN HOOSIER
LIGGITT,H
VAN HOOSIER
LIGGITT,H

>1902 ZH 5 TO BE ARRANGED * *
CREDIT/NO CREDIT ONLY

C MED 514 COMP PATH CONF
>1903 A 1 TO BE ARRANGED * * LIGGITT,H
CREDIT/NO CREDIT ONLY

C MED 516 CURR LIT LAB AN MED
>1904 A 1 TO BE ARRANGED * * VAN HOOSIER
CREDIT/NO CREDIT ONLY
DROP CODE REQUIRED

C MED 518 CLINICAL CONFERENCE
>1905 A 1 TO BE ARRANGED * * LADIGES,W
CREDIT/NO CREDIT ONLY
DROP CODE REQUIRED

C MED 526 ZOONOTIC DISEASES
1906 A 3 MW 130-250 * * DI GIACOMO,R
OFFERED JOINTLY WITH EPI 526 A

C MED 540 ANIMAL MODELS
>1907 A 1 TO BE ARRANGED * * DENNIS,H
CREDIT/NO CREDIT ONLY
DROP CODE REQUIRED

C MED 590 SEL TOPICS ANIM MED
>1908 A 2 TO BE ARRANGED * * VAN HOOSIER
CREDIT/NO CREDIT ONLY
DROP CODE REQUIRED

C MED 600 RESEARCH
>1909 A 1-10 TO BE ARRANGED * *
CREDIT/NO CREDIT ONLY
DROP CODE REQUIRED
INSTRUCTOR I.D. REQUIRED TO DROP

C MED 601 INTERNSHIP ROTATION
>1910 A 1 TO BE ARRANGED * *
CREDIT/NO CREDIT ONLY
DROP CODE REQUIRED
INSTRUCTOR I.D. REQUIRED TO DROP

C MED 700 MASTERS THESIS
>1911 A 1-10 TO BE ARRANGED * *
CREDIT/NO CREDIT ONLY
DROP CODE REQUIRED
INSTRUCTOR I.D. REQUIRED TO DROP

FAMILY MEDICINE

ENTRY CODES ARE AVAILABLE IN HSD E304

FAMED 499 UNDERGRAD RESEARCH
>3522 A VAR TO BE ARRANGED * *
CREDIT/NO CREDIT ONLY
INSTRUCTOR I.D. HSD E304

FAMED 501P P-INT FAM MED PRCPPT
>3523 A 2.5 TO BE ARRANGED * * ELLSBURY,K
EC HSD E304

FAMED 505P P-RUR/URB PRECEPT
>3524 A 1 TO BE ARRANGED * * DOBIE,S
INSTRUCTOR I.D. HSD E304

FAMED 545 PRECLIN GERIATRICS
3525 A 1 Th 930-1120 HST T540 BAKER,R,
% FRANKS,J

FAMED 546 HOSPICE VLNTR TRNG
3526 A 1 TO BE ARRANGED * *
% HOSPICE VOLUNTEER TRAINING ELECTIVE

FAMED 555P P-WILDERNESS MEDCNE
3527 A 2 TO BE ARRANGED * * BLACKMAN,J

FAMED 556 SPAN HEALTH PROF
3528 U 1 W 530-650P HST T543 EGGERTSEN,S
% W 530-650P HST T549
CREDIT/NO CREDIT ONLY

FAMED 630P P-WRITE FAMED CLK
3529 A VAR TO BE ARRANGED * *
%

FAMED 680P P-TRD IND MD CLKSHP
3535 A VAR TO BE ARRANGED * *

FAMED 681P P-IND HELATH CLKSHP
3536 A VAR TO BE ARRANGED * *

FAMED 699P P-WAMI FAMED ELECT
3538 A VAR TO BE ARRANGED * *
%

HUMAN BIOLOGY

SECTION A IS FOR LECTURE DISCUSSION

HUBIO 500P P-MED PRACPRECP WAM
4109 A 1 TO BE ARRANGED * * HUNT,D
MED,MED C MAJORS ONLY
ONLY MAJORS FROM MED COLLEGE (PD.1)

HUBIO 501P P-HU BIO SPEC PROJ
4110 A VAR TO BE ARRANGED * *
MED,MED C MAJORS ONLY
ONLY MAJORS FROM MED COLLEGE (PD.1)

4111 B VAR TO BE ARRANGED * *

HUBIO 530P P-EPIDEMIOLOGY
4119 A 2 TO BE ARRANGED * * BECKER,T
ONLY MAJORS FROM MED COLLEGE
MED,MED C MAJORS ONLY

HUBIO 531P P-HEAD,NECK & ENT
4121 A 5 TO BE ARRANGED * * GRANEY,D
ONLY MAJORS FROM MED COLLEGE
MED,MED C MAJORS ONLY

HUBIO 532P P-NERVOUS SYSTEM
4123 A 6 TO BE ARRANGED * * REH,T
ONLY MAJORS FROM MED COLLEGE
MED,MED C MAJORS ONLY

HUBIO 534P P-HIS INF DIS I-B
4125 A 2 TO BE ARRANGED * * NOSELEY,S
MED,MED C MAJORS ONLY
ONLY MAJORS FROM MED COLLEGE (PD.1)

HUBIO 536P P-INTRO CLIN MED
4127 A 4 TO BE ARRANGED * * GOLDSTEIN,E
MED,MED C MAJORS ONLY
ONLY MAJORS FROM MED COLLEGE (PD.1)ROBERTSON,W
MC ARTHUR,J
LEVERSEE,J
MC CORMICK,T
PIERSON,D

HUBIO 560P P-INTRO CLIN MED
4129 A 5 TO BE ARRANGED * * GOLDSTEIN,E
ONLY MAJORS FROM MED COLLEGE
MED,MED C MAJORS ONLY

HUBIO 562P P-URINARY SYSTEM
4130 A 4 TO BE ARRANGED * * ADDRESS,D.
ONLY MAJORS FROM MED COLLEGE
MED,MED C MAJORS ONLY

HUBIO 563P P-SYS HU BEHAV II
4131 A 3 TO BE ARRANGED * * WARD,N
MED,MED C MAJORS ONLY
ONLY MAJORS FROM MED COLLEGE (PD.1)

>4132 B 3 TO BE ARRANGED * * WARD,N
CREDIT/NO CREDIT ONLY
O T MAJORS ONLY

HUBIO 564P P-PRIN OF PHARM II
4133 A 3 TO BE ARRANGED * * HORITA,A
ONLY MAJORS FROM MED COLLEGE
MED,MED C MAJORS ONLY

HUBIO 565P P-REPRODUCTION
4134 A 3.5 TO BE ARRANGED * * STEINER,R
ONLY MAJORS FROM MED COLLEGE
MED,MED C MAJORS ONLY

HUBIO 568P P-NUTR FOR PHYS
4135 A .1 TO BE ARRANGED * * CHAIT,A
ONLY MAJORS FROM MED COLLEGE
MED,MED C MAJORS ONLY LIPKIN,E
D'ALLESSIO

HUBIO 598P P-WAMI NON-CLIN SEL
4136 A 1 TO BE ARRANGED * *

HUBIO 599P P-INDP STDY MED SCI
4138 A 6 TO BE ARRANGED * *
MED,MED C MAJORS ONLY
ONLY MAJORS FROM MED COLLEGE (PD.1)

IMMUNOLOGY

IMMUN 499 UNDERGRAD RESEARCH
>4188 A VAR TO BE ARRANGED * *
CREDIT/NO CREDIT ONLY
JUNIORS, SENIORS ONLY

IMMUN 534 CENTRAL ISSUES
4189 A 2 Th 1030-1150 HST T474A
IMMUN,MED C MAJORS ONLY

IMMUN 550 SELECT TOPICS IMMUN
4190 A 1 W 1130-1220 HST T625
CREDIT/NO CREDIT ONLY
IMMUN,MED C MAJORS ONLY

IMMUN 551 T DEP B CELL MAT
4191 A 1 TO BE ARRANGED * * CLARK,E
CREDIT/NO CREDIT ONLY
IMMUN,MED C MAJORS ONLY

IMMUN 552 IMM GENETICS/AUTOIM
4192 A 1 TO BE ARRANGED * * CONCANNON,P
CREDIT/NO CREDIT ONLY
IMMUN,MED C MAJORS ONLY

IMMUN 553 IMMUNOGENET/BIOLOGY
4193 A 1 TO BE ARRANGED * * PIOUS,D
CREDIT/NO CREDIT ONLY
IMMUN,MED C MAJORS ONLY

IMMUN 554 HUMAN IMMUNOGENETIC
4194 A 1 TO BE ARRANGED * * NEPOM,G
CREDIT/NO CREDIT ONLY
IMMUN,MED C MAJORS ONLY

IMMUN 555 AUTOIMMUNE REG
4195 A 1 TO BE ARRANGED * * GOVERMAN,J
CREDIT/NO CREDIT ONLY
IMMUN,MED C MAJORS ONLY

IMMUN 556 IMM RECOG/GENETICS
4196 A 1 TO BE ARRANGED * * HOOD,L
CREDIT/NO CREDIT ONLY
IMMUN,MED C MAJORS ONLY

IMMUN 557 THYMIC ENVIRONMENT
4197 A 1 TO BE ARRANGED * * FARR,A
CREDIT/NO CREDIT ONLY
IMMUN,MED C MAJORS ONLY

SYMBOLS

VLPA = Visual, Literary and Performing Arts
I&S = Individuals and Societies
NW = Natural World
QSR = Quantitative, Symbolic, or Formal Reasoning
C = English Composition

H = Honors Course
> = Limited enrollment in this section, students must obtain Entry Code or Faculty Number
% = New Course (See front of Time Schedule)
"How to Read Course Listings" (See back of Time Schedule)

PD1 = Period I (Feb. 20-Mar. 8)
PD2 = Period II (Mar. 9-Mar. 29)
PD3 = Period III (Mar. 30-Apr. 12)
PD4 = Period IV (Apr. 13-May 17)

SPRING QUARTER 1998

SCHOOL OF MEDICINE

DEPT SLN SECTION SPEC CODE	COURSE TITLE CRD DAY TIME COMMENTS	BLDG ROOM	INSTRUCTOR	DEPT SLN SECTION SPEC CODE	COURSE TITLE CRD DAY TIME COMMENTS	BLDG ROOM	INSTRUCTOR	DEPT SLN SECTION SPEC CODE	COURSE TITLE CRD DAY TIME COMMENTS	BLDG ROOM	INSTRUCTOR
----------------------------	------------------------------------	-----------	------------	----------------------------	------------------------------------	-----------	------------	----------------------------	------------------------------------	-----------	------------

IMMUNOLOGY CONT'D

IMMUN 558	MOL BIO ANTIBODY	4198 A 1	TO BE ARRANGED				MILNER, E				
	CREDIT/NO CREDIT ONLY										
IMMUN 560	T CELL RESEARCH	4199 A 1	TO BE ARRANGED				BEVAN, M FINK, P RUDENSKY, A				
	CREDIT/NO CREDIT ONLY										
IMMUN 561	MECH PERIPH TOLER	4200 A 1	TO BE ARRANGED				FINK, P				
	CREDIT/NO CREDIT ONLY										
IMMUN 562	DEVEL REG T CELLS	4201 A 1	TO BE ARRANGED				WILSON, C				
	CREDIT/NO CREDIT ONLY										
IMMUN 563	MACROPHAGE BIOLOGY	4202 A 1	TO BE ARRANGED				ADEREM, A				
	CREDIT/NO CREDIT ONLY										
IMMUN 564	CELL/MOL REG T RESP	4203 A 1	TO BE ARRANGED				GREENBERG, P				
	CREDIT/NO CREDIT ONLY										
IMMUN 565	T CELL/CYTOKINE BIO	4204 A 1	TO BE ARRANGED				LEWIS, D				
	CREDIT/NO CREDIT ONLY										
IMMUN 567	ANTIGEN PRESENTATN	4205 A 1	TO BE ARRANGED				RUDENSKY, A				
	CREDIT/NO CREDIT ONLY										
IMMUN 568	ANTIBODY STRUCTURE	4206 A 1	TO BE ARRANGED				FOOTE, J				
	CREDIT/NO CREDIT ONLY										
IMMUN 569	GENETICS OF DIAB	4207 A 1	TO BE ARRANGED				LERNMARK, A				
	CREDIT/NO CREDIT ONLY										
IMMUN 570	CYTO SIGNAL LYMPHOC	4208 A 1	TO BE ARRANGED				NELSON, B				
	CREDIT/NO CREDIT ONLY										
>4209	M 1 TO BE ARRANGED										
	CREDIT/NO CREDIT ONLY										
IMMUN 573	IMMUN SEMINAR	4210 A 1	M 330-450			HST T739					
	CREDIT/NO CREDIT ONLY										
IMMUN 599	TOPICS IMMUNOLOGY	>4211 A 1-6	TO BE ARRANGED								
	CREDIT/NO CREDIT ONLY										
IMMUN 600	INDEPNNT STDY/RSCH	>4212 A 1-10	TO BE ARRANGED								
	CREDIT/NO CREDIT ONLY										
IMMUN 700	MASTER'S THESIS	>4213 A 1-10	TO BE ARRANGED								
	CREDIT/NO CREDIT ONLY										
IMMUN 800	DOCTORAL DISSERTATN	>4214 A 1-10	TO BE ARRANGED								
	CREDIT/NO CREDIT ONLY										

LABORATORY MEDICINE

COURSE ENTRY CODES IN LAB MED OFFICE UMC NW 120 PERMISSION OBTAINED IN UMC NW 120

LAB M 418 ALL SECTIONS - PREREQ: LAB M 322 OR PERM OF INSTRUCTOR

LAB M 418	TPCS IN CLINCL CHEM	>4307 AA 5	MWF 130-220	HST T639	RAISYS, V
			MW 930-1220	HST T567	RAISYS, V
			MW 930-1220	HST T575	RAISYS, V
	PREREQ: LAB M 322 OR PERM OF INSTR				

>4308	AB 5	MWF 130-220	HST T639	RAISYS, V
		MF 930-1220	HST T567	RAISYS, V
		WF 930-1220	HST T575	RAISYS, V
	PREREQ: LAB M 322 OR PERM OF INSTR			
>4309	AC 5	MWF 130-220	HST T639	RAISYS, V
		WF 930-1220	HST T567	RAISYS, V
		WF 930-1220	HST T575	RAISYS, V
	PREREQ: LAB M 322 OR PERM OF INSTR			
LAB M 423	CLIN CHEMISTRY	>4310 A	VAR TO BE ARRANGED	RAISYS, V
	PERM BY INSTR			
LAB M 424	CLIN MICROBIOLOGY	>4311 A	VAR TO BE ARRANGED	MC GONAGLE, L
	PERM BY INSTR			
LAB M 425	CLIN HEMATOLOGY	>4312 A	VAR TO BE ARRANGED	BEHRENS, J
	PERM BY INSTR			
LAB M 427	SEL ST LAB MED	>4313 A	VAR TO BE ARRANGED	MC GONAGLE, L BEHRENS, J RAISYS, V
	CREDIT/NO CREDIT ONLY			
LAB M 499	UNDERGRAD RES	>4314 A	VAR TO BE ARRANGED	
	CREDIT/NO CREDIT ONLY			
LAB M 502	LAB MED GRND ROUNDS	>4315 A 1	W 330-420	HSD D209 DETTET, J
	CREDIT/NO CREDIT ONLY			
LAB M 510	RESEARCH CONFERENCE	4316 A 1	W 230-320	TAIT, J
	CREDIT/NO CREDIT ONLY			
LAB M 521	ADV LAB HEMATOLOGY	>4317 ZN 1	TO BE ARRANGED	DETTET, J
	CREDIT/NO CREDIT ONLY			
LAB M 590P	P-RES PROJ LAB MED	>4318 A 1	TO BE ARRANGED	
	CREDIT/NO CREDIT ONLY			
LAB M 596	CLIN CHEMISTRY SMNR	>4319 A 2	T 830-1020	RAISYS, V
	PERM BY INSTR			
LAB M 601	INTERNSHIP	>4320 A 3-9	TO BE ARRANGED	
	CREDIT/NO CREDIT ONLY			
LAB M 700	MASTERS THESIS	>4322 A 1-10	TO BE ARRANGED	
	CREDIT/NO CREDIT ONLY			

MEDICAL EDUCATION

MEDED 499	UNDERGRAD RESEARCH	>4851 A	VAR TO BE ARRANGED	
	CREDIT/NO CREDIT ONLY			
	INSTRUCTOR I.D. HSD E312			
MEDED 510	TOPICS IN MED ED	4852 A 1/3	T 1200-120	HSD D209
	OFFERED JOINTLY WITH HSERV 590 K			
	CREDIT/NO CREDIT ONLY			
MEDED 521	EVAL LEARN HLTH SCI	4853 A 3	T 930-1120	HST T478 CARLINE, J
	EC HSD E312			
MEDED 530	MEDICAL INFORMATICS	4854 A 3	T 130-320	HSR RR134
	CREDIT/NO CREDIT ONLY			
MEDED 599	INDEPNNT STDY/RSCH	>4855 A	VAR TO BE ARRANGED	
	CREDIT/NO CREDIT ONLY			

MEDICAL HISTORY & ETHICS

ENTRY CODES AVAILABLE IN HSA A204

MHE 417	DISEASE IN HISTORY (I&S)	4869 A 3	MWF 1130-1220	HST T747 WHORTON, J
MHE 485	CONCEPT OF THE BODY (I&S)	4870 A 3	MWF 1030-1120	HST T733 BERRYMAN, J

MHE 498	UNDERGRAD THESIS	>4871 A	VAR TO BE ARRANGED	
	INSTRUCTOR I.D. HSA A204			
MHE 499	UNDERGRAD RESEARCH	>4872 A	VAR TO BE ARRANGED	
	INSTRUCTOR I.D. HSA A204			
MHE 511P	P-MEDICAL ETHICS	>4873 A 2	W 1100-1220	HST T474 JONSEN, A
	CREDIT/NO CREDIT ONLY			
	EC HSA A204 OR EMAIL			
	edykstra@u.washington.edu			
MHE 512P	P-HUMAN FACE MEDCNE	>4874 A 2	F 1100-1220	HSA A2048 MC CORMICK
	CREDIT/NO CREDIT ONLY			
	EC HSA A204 OR E-MAIL			
	edykstra@u.washington.edu			
MHE 522	ETH PROBS SUR DEATH	>4875 U 3	W 530-820P	HST T473 MC CORMICK, T
	EC HSA A204 OR E-MAIL			
	edykstra@u.washington.edu			
MHE 595	CLINICAL ETHICS PR	>4876 A 4	TO BE ARRANGED	
	CREDIT/NO CREDIT ONLY			
	INSTRUCTOR I.D. HSA A204			
MHE 600	INDEPNNT STDY/RSCH	>4877 A 1-10	TO BE ARRANGED	
	INSTRUCTOR I.D. HSA A204			
MHE 700	MASTERS THESIS	>4878 A 1-10	TO BE ARRANGED	
	INSTRUCTOR I.D. HSA A204			

MICROBIOLOGY

MICROM 301	GEN MICROBIOLOGY (NW)	4879 A 3	MWF 1130-1220	HST T439 LARA, J
MICROM 302	LABS- ATTENDANCE REQUIRED AT FIRST SESSION; NO AUDITORS			
MICROM 302	GEN MICRO LAB (NW)	4880 ZN 2	TTh 130-320	HST T366 PARKHURST, D
			TTh 130-320	HST T370
			TTh 130-320	HST T375
	ADD CODE REQUIRED (PD.3)			
4881	ZO 2	TTh 330-520	HST T366	PARKHURST, D
		TTh 330-520	HST T370	
		TTh 330-520	HST T375	
	ADD CODE REQUIRED (PD.3)			
MICROM 322	APPLIED CLIN MICRO (NW)	>4882 A 5	TO BE ARRANGED	
	CREDIT/NO CREDIT ONLY			
	INSTRUCTOR I.D. UMC NW-120			
MICROM 402	FUND GEN MICRO LAB (NW)	4883 ZN 3	MWF 230-420	HST T374 BICKNELL, M
			MWF 230-420	HST T376
			MWF 230-420	HST T380
	MICRO MAJORS ONLY (PD.1)			
	ADD CODE REQUIRED (PD.3)			
	NO AUDITORS; PLUS ADTL TIME			
	ATTENDANCE REQUIRED FIRST SESSION			
MICROM 412	FUND GEN MICRO III (NW)	4884 A 3	MWF 130-220	HST T733 LEIGH, J
MICROM 435	MICROBIAL ECOLOGY (NW)	4885 A 3	MWF 1230-120	HST T531 STALEY, J
MICROM 444	MED MYCLGY&PARSTLGY (NW)	4886 AA 4	TTh 930-1020	HST T733 FRITSCH, T COYLE, M ANDERSON, D FULTON, J
			TTh 1030-1220	HST T375
			TTh 1030-1220	HST T379
	MICRO, MED T MAJORS ONLY (PD.1)			
	ATTENDANCE REQUIRED FIRST SESSION			
	NO AUDITORS			
MICROM 445	MEDICAL VIROLOGY (NW)	4887 A 2	TTh 830-920	HST T439 WONG, T
	OFFERED JOINTLY WITH PABIO 445 A			
	THOULESS, M			
MICROM 450	MOLEC BIOL VIR (NW)	4888 A 3	MWF 930-1020	HST T733 CHAMPoux, J WONG, T

DEPT	COURSE	TITLE	SLN SECTION	CRD	DAY	TIME	BLDG ROOM	INSTRUCTOR	DEPT	COURSE	TITLE	SLN SECTION	CRD	DAY	TIME	BLDG ROOM	INSTRUCTOR	DEPT	COURSE	TITLE	SLN SECTION	CRD	DAY	TIME	BLDG ROOM	INSTRUCTOR
			SPEC CODE			COMMENTS						SPEC CODE			COMMENTS						SPEC CODE			COMMENTS		

MICROBIOLOGY CONT'D

MICROM 495 HONORS UNDERGR RSCH >4889 A VAR TO BE ARRANGED * * H INSTRUCTOR I.D. HSD G315	MICROM 496 UNDERGRAD LIBR RSCH >4890 A 2 TO BE ARRANGED * * CREDIT/NO CREDIT ONLY INSTRUCTOR I.D. HSD G315 >4891 B 2 TO BE ARRANGED * * CREDIT/NO CREDIT ONLY MEETS WRITING COURSE REQUIREMENT INSTRUCTOR I.D. HSD G315 >4892 M 2 TO BE ARRANGED * * CREDIT/NO CREDIT ONLY INSTRUCTOR I.D. HSD G315 FOR HONORS	MICROM 499 UNDERGRAD LAB RSRCH >4893 A VAR TO BE ARRANGED * * CREDIT/NO CREDIT ONLY INSTRUCTOR I.D. HSD G315	MICROM 500 INTRO TO RESEARCH >4894 A 1-9 TO BE ARRANGED * * CREDIT/NO CREDIT ONLY GRADS ONLY MICROM MAJORS ONLY	MICROM 518 MICRO DEGR TOXICS 4895 A 3 MWF 1030-1120 HST T530 HERWIG,R OFFERED JOINTLY WITH CEWA 518 A STRAND,S	MICROM 520 SEMINAR 4896 A 1 T 400-450 HST T733 CREDIT/NO CREDIT ONLY GRADS ONLY	MICROM 522 CURR RES MICRO 4897 A 1 Th 1130-1250 HST T733 CHAMPOUX,J	MICROM 526 SURFACE PROTEINS >4898 A 1 TO BE ARRANGED * * CREDIT/NO CREDIT ONLY GRADS ONLY	MICROM 527 GENE REGULATION 4899 A 1 TO BE ARRANGED * * CREDIT/NO CREDIT ONLY GRADS ONLY	MICROM 528 SAMONELLA GENETICS 4900 A 1 TO BE ARRANGED * * HUGHES,K CREDIT/NO CREDIT ONLY	MICROM 532 SEM IN GEN MICRO 4901 A 1 TO BE ARRANGED * * LEIGH,J CREDIT/NO CREDIT ONLY GRADS ONLY MICROM MAJORS ONLY	MICROM 522P P-PATHOGENIC MICRO 4902 A 4 MW 830-1020 HST T639 LORY,S INCLUDES LAB TIME; LAB ROOM TBA	MICROM 554 MOLEC & MED MICRO 4903 A 1 T 1130-1220 HSD G324 MOSELEY,S CREDIT/NO CREDIT ONLY GRADS ONLY PERM OF INSTR HSD F325	MICROM 555 ADV CLINICAL MICRO >4904 A 2.5 MF 1130-1220 * * CREDIT/NO CREDIT ONLY INSTRUCTOR I.D. UMC NW-120	MICROM 556 CLIN MICRO TNG&RSCH >4905 A VAR TO BE ARRANGED * * CREDIT/NO CREDIT ONLY INSTRUCTOR I.D. UMC NW-120
---	--	--	--	---	---	---	---	---	---	--	--	---	---	--

MICROM 560 RES IN RETROVIROL 4906 A 1 TO BE ARRANGED * * LINIAL,M CREDIT/NO CREDIT ONLY GRADS ONLY	MICROM 562 ONCOGE RETROVI SEM 4907 A 1 Th 915-1020 * * LINIAL,M CREDIT/NO CREDIT ONLY GRADS ONLY CLASS MEETS FHRC SELU A1-072	MICROM 565 RES CEL MOL BIOL 4908 A 1 TO BE ARRANGED * * CHAMPOUX,J CREDIT/NO CREDIT ONLY GRADS ONLY MICROM MAJORS ONLY PERM OF INSTR HSD F306	MICROM 588 RES APPL MICROBIOL 4909 A 1 TO BE ARRANGED * * X OFFERED JOINTLY WITH CHEM E 588 A CREDIT/NO CREDIT ONLY	MICROM 600 INDEPNDNT STDY/RSCH >4910 A 1-10 TO BE ARRANGED * * CREDIT/NO CREDIT ONLY GRADS ONLY MICROM MAJORS ONLY	MICROM 700 MASTERS THESIS >4911 A 1-10 TO BE ARRANGED * * CREDIT/NO CREDIT ONLY GRADS ONLY MICROM MAJORS ONLY	MICROM 800 DOCTORAL DISSERTATN >4912 A 1-10 TO BE ARRANGED * * CREDIT/NO CREDIT ONLY GRADS ONLY MICROM MAJORS ONLY
--	--	---	---	---	--	---

NEUROLOGICAL SURGERY

ENTRY CODES AVAILABLE IN HSR RR744	NEUR S 498 UNDERGRAD THESIS >5397 A VAR TO BE ARRANGED * * INSTRUCTOR I.D. 700 - 9TH AVE OR CALL 521-1841	NEUR S 499 UNDERGRAD RESEARCH >5398 A VAR TO BE ARRANGED * * INSTRUCTOR I.D. 700 - 9TH AVE OR CALL 521-1841	NEUR S 505P P-PRECEPT NEUROSURG >5399 A 1 TO BE ARRANGED * * INSTRUCTOR I.D. 700 - 9TH AVE OR CALL 521-1841	NEUR S 699P P-WAMI NEUR S ELECT 5403 A VAR TO BE ARRANGED * * X
---	---	---	---	--

OBSTETRICS & GYNECOLOGY

ENTRY CODES AVAILABLE IN HSB BB667B	OB GYN 498 UNDERGRAD THESIS >5505 A VAR TO BE ARRANGED * *	OB GYN 499 UNDERGRAD RESEARCH >5506 A VAR TO BE ARRANGED * *	OB GYN 500P P-PREG TERM ISSUES 5507 A 2 TO BE ARRANGED * * MILLER,L CREDIT/NO CREDIT ONLY EASTERLING,T	OB GYN 579P P-OB&GYN INVESTIGA >5508 A VAR TO BE ARRANGED * *
--	--	--	---	---

MOLECULAR BIOTECHNOLOGY

MBT 499 UNDERGRAD RESEARCH >4773 A 1-5 TO BE ARRANGED * * X CREDIT/NO CREDIT ONLY	MBT 530 INSTR GENOME ANALYS >4774 A 3 TTh 1030-1150 HSB K350 VAN DEN ENGH OFFERED JOINTLY WITH BIOEN 599 E PREREQ: PERM OF INSTR; EC HSK K336	MBT 550 SMNR MOL BIOTECH >4775 A 1 T 400-450 HSD E214 VAN DEN ENGH CREDIT/NO CREDIT ONLY EC HSK K336	MBT 560 MOL BIOTECH LIT CNF >4776 A 1 M 1200-1250 HST T360 CREDIT/NO CREDIT ONLY ALSO KNOWN AS "JOURNAL CLUB" EC HSK K336	MBT 599 TOPICS MOL BIOTECH >4777 A VAR TO BE ARRANGED * * LABORATORY METHODS INSTRUCTOR I.D. 685-7367/HSK K336 >4778 B 1 W 1200-100 HSI I142 CREDIT/NO CREDIT ONLY RESEARCH DISCUSSIONS EC HSK K336	MBT 600 INDEPENDNT STDY/RES >4779 A 1-10 TO BE ARRANGED * * CREDIT/NO CREDIT ONLY INSTRUCTOR I.D. 685-7367/HSK K336	MBT 700 MASTER'S THESIS >4780 A 1-10 TO BE ARRANGED * * CREDIT/NO CREDIT ONLY INSTRUCTOR I.D. 685-7367/HSK K336	MBT 800 DOCTORAL DISSERTATN >4781 A 1-10 TO BE ARRANGED * * CREDIT/NO CREDIT ONLY INSTRUCTOR I.D. 685-7367/HSK K336
--	---	--	--	---	---	---	---

OPHTHALMOLOGY

OPHTH 498 UNDERGRAD THESIS >5562 A VAR TO BE ARRANGED * * INSTRUCTOR I.D. HSB BB825	OPHTH 499 UNDERGRAD RESEARCH >5563 A VAR TO BE ARRANGED * * INSTRUCTOR I.D. HSB BB825	OPHTH 501P P-OPHTH PRECEP >5564 A 1 TO BE ARRANGED * * KINYOUN,J EC HSB BB825
--	--	--

ORTHOPEDICS

ORTHOP 498 UNDERGRAD THESIS >5656 A VAR TO BE ARRANGED * * INSTRUCTOR I.D. HSB BB1033A	ORTHOP 499 UNDERGRAD RESEARCH >5657 A VAR TO BE ARRANGED * * INSTRUCTOR I.D. HSB BB1033A	ORTHOP 505P P-PRECEPT ORTHP >5658 A 1 TO BE ARRANGED * * INSTRUCTOR I.D. HSB BB1033A	ORTHOP 585P P-SPORTS MEDICINE 5659 A 2 WF 1030-1150 HST T473 TEITZ,C
---	---	---	--

OTOLARYNGOLOGY, HEAD & NECK SURGERY

ENTRY CODES AVAILABLE IN HSB BB1165	OTOHN 498 UNDERGRAD THESIS >5669 A VAR TO BE ARRANGED * * INSTRUCTOR I.D. HSB BB1165	OTOHN 499 UNDERGRAD RESEARCH >5670 A VAR TO BE ARRANGED * * INSTRUCTOR I.D. HSB BB1165
--	---	---

SYMBOLS

VLPA = Visual, Literary and Performing Arts	H = Honors Course	PD1 = Period I (Feb. 20-Mar. 8)
I&S = Individuals and Societies	> = Limited enrollment in this section, students must obtain Entry Code or Faculty Number	PD2 = Period II (Mar. 9-Mar. 29)
NW = Natural World	% = New Course (See front of Time Schedule)	PD3 = Period III (Mar. 30-Apr. 12)
QSR = Quantitative, Symbolic, or Formal Reasoning	"How to Read Course Listings" (See back of Time Schedule)	PD4 = Period IV (Apr. 13-May 17)
C = English Composition		

SPRING QUARTER 1998

SCHOOL OF MEDICINE

DEPT COURSE TITLE DAY TIME BLDG ROOM INSTRUCTOR
SLN SECTION CRD DAY TIME BLDG ROOM INSTRUCTOR
SPEC CODE COMMENTS

DEPT COURSE TITLE DAY TIME BLDG ROOM INSTRUCTOR
SLN SECTION CRD DAY TIME BLDG ROOM INSTRUCTOR
SPEC CODE COMMENTS

DEPT COURSE TITLE DAY TIME BLDG ROOM INSTRUCTOR
SLN SECTION CRD DAY TIME BLDG ROOM INSTRUCTOR
SPEC CODE COMMENTS

PATHOLOGY

PATH 498 UNDERGRAD THESIS
>5702 A VAR TO BE ARRANGED * *
PERM OF INSTR

PATH 499 UNDERGRAD RESEARCH
>5703 A VAR TO BE ARRANGED * *
INSTRUCTOR I.D. HSA C516

PATH 501 CELLULAR RESP INJ
>5704 A 3 TO BE ARRANGED * *
EC HSA C516

PATH 510 PATHOLOGY METHODS
5705 B 3 TO BE ARRANGED * *
CREDIT/NO CREDIT ONLY

PATH 511 TOPICS IN PATHOLOGY
5706 A 1-2 TO BE ARRANGED * * BORNFELDT,K
5707 B 1-2 TO BE ARRANGED * * BORNFELDT,K
CREDIT/NO CREDIT ONLY

PATH 520 EXP PATHOLOGY SMNR
5708 U 1 W 430-520P HSK K069 GIACHELLI,C
CREDIT/NO CREDIT ONLY
PERM OF INSTR

PATH 530 HU CYTOGENETICS
5709 A 4 T 1230-220 HST T478 DISTECHE,C
Th 1230-120 HST T478
5710 B 2 T 1230-220 HST T663A DISTECHE,C
Th 1230-120 HST T663

PATH 551 EXPR & MOLEC PATH
>5711 A 2-5 TO BE ARRANGED * *
CREDIT/NO CREDIT ONLY
INSTRUCTOR I.D. HSA C516

PATH 552 CONTEMP ANAT PATH
5712 A 2-5 T 830-920 HSK K069 SCHWARTZ,S
CREDIT/NO CREDIT ONLY

PATH 556 ENVIRONMENTAL PATH
5713 A 3 TO BE ARRANGED * * MONNAT,R

PATH 563 NEUROPATHOLOGY
5714 A VAR M 200-250 HSD E212 SHAW,C
CREDIT/NO CREDIT ONLY SUMI,S
PERM BY INSTR ALVORD,E

PATH 600 INDEPNNT STDY/RSCH
>5715 A 1-10 TO BE ARRANGED * *
CREDIT/NO CREDIT ONLY
INSTRUCTOR I.D. HSA C516

PATH 700 MASTERS THESIS
>5729 A 1-10 TO BE ARRANGED * *
CREDIT/NO CREDIT ONLY

PATH 800 DOCTORAL DISSERTATN
>5730 A 1-10 TO BE ARRANGED * *

PEDIATRICS

ENTRY CODES AVAILABLE IN HSR RR314

PEDS 498 UNDERGRAD THESIS
>5812 A VAR TO BE ARRANGED * *
INSTR I.D. HSR RR314 OR/616-4669

PEDS 499 UNDERGRAD RESEARCH
>5813 A VAR TO BE ARRANGED * *
INSTR I.D.D HSR RR314 OR/616-4669

PEDS 505P P-PRECEP IN PEDS
>5814 A 1 TO BE ARRANGED * *
EC HSR RR314 / 526-2008

PEDS 508 ADOLESCENT HEALTH
5815 A 1 F 1200-100 HSD E212 FARROW,J
X

PEDS 512P P-SEM EMBRYL-TERATL
5816 A 3 TO BE ARRANGED * *
5817 B 3 TO BE ARRANGED * *
CREDIT/NO CREDIT ONLY

PEDS 630P P-WRITE PEDS CLK
5819 A VAR TO BE ARRANGED * *
X

PHARMACOLOGY

ENTRY CODES AVAILABLE IN HSD E401

PHCOL 403 GEN PHCOL III
5910 AA 3/4 WMF 1030-1120 HST T439 BEAVO,J
Th 1030-1120 HSD E214 MC KNIGHT,G
Th 1030-1120 HSD T360
OFFERED JOINTLY WITH PHCOL 513 AA

PHCOL 498 UNDERGRAD THESIS
>5911 A VAR TO BE ARRANGED * *

PHCOL 499 UNDERGRAD RESEARCH
>5912 A VAR TO BE ARRANGED * *

PHCOL 507 PHARMACOLOGY SMNR
5913 A 1 W 330-420 HST T739 STORM,D
CREDIT/NO CREDIT ONLY WANG,E
PERM BY INSTR
PUBLIC INVITED TO ATTEND LECTURES

PHCOL 513 GEN PHCOL III
5914 AA 1-5 WMF 1030-1120 HST T439 BEAVO,J
F 130-220 HST T474 MC KNIGHT,G
Th 1030-1120 HST T359
OFFERED JOINTLY WITH PHCOL 403 AA
PHCOL 513 STDNIS ATTENDING THURSDAY
QZ SECTIONS SHOULD REG FOR 5 CR,
THOSE WHO ATTEND LECTURES ONLY
SHOULD REG FOR 4 CR; DO NOT REG
FOR ANYTHING ELSE WITHOUT PERM

PHCOL 514 CURRENT TOPICS
5915 A 1 W 1230-120 HST T530 MC KNIGHT,G
CREDIT/NO CREDIT ONLY
PERM REQUIRED

PHCOL 515 GEN PHARMACOL LAB
>5916 AA VAR TO BE ARRANGED * *
FOR THOSE WANTING INDEPENDENT
RESEARCH CREDIT FOR ONE QUARTER
ONLY OR ON A CONTINUING BASIS

PHCOL 519 INT LAB RES PHCOL
>5917 A 4 TO BE ARRANGED * *
FOR 1ST YEAR PHCOL GR STUDENTS

PHCOL 560 REG OF CELL FUNCT
5918 A 1 T 900-1020 * * BEAVO,J
CREDIT/NO CREDIT ONLY
PHCOL,MCB,NEUBEH MAJORS ONLY

PHCOL 561 ION CHANNELS
5919 A 1 W 930-1050 * * CATTERALL,W
CREDIT/NO CREDIT ONLY
PHCOL,MCB,NEUBEH MAJORS ONLY

PHCOL 562 REG OF SYNAP TRANS
5920 A 1 F 830-950 * * CHAVKIN,C
CREDIT/NO CREDIT ONLY
PHCOL,MCB,NEUBEH MAJORS ONLY

PHCOL 563 DEVEL TOXICOLOGY
5921 A 1 M 1200-1250 * * JUCHAU,M
CREDIT/NO CREDIT ONLY
PHCOL,MCB,NEUBEH MAJORS ONLY

PHCOL 564 KINASE FUNCTION
5922 A 1 Th 830-1020 * * MC KNIGHT,G
CREDIT/NO CREDIT ONLY
PHCOL,MCB,NEUBEH MAJORS ONLY

PHCOL 565 SIGNALS IN EMBRYOS
5923 A 1 M 900-950 * * MOON,R
CREDIT/NO CREDIT ONLY
PHCOL,MCB,NEUBEH MAJORS ONLY

PHCOL 566 MOL NEUROPHARM
5924 A 1 T 830-950 * * NATHANSON,N
CREDIT/NO CREDIT ONLY
PHCOL,MCB,NEUBEH MAJORS ONLY

PHCOL 567 SIGNAL TRANSDUCTION
5925 A 1 F 1230-150 * * STORM,D
CREDIT/NO CREDIT ONLY
PHCOL,MCB,NEUBEH MAJORS ONLY

PHCOL 568 FREE RADICALS
5926 A 1 M 1030-1120 * * VINCENZI,F
CREDIT/NO CREDIT ONLY
PHCOL,MCB,NEUBEH MAJORS ONLY

PHCOL 569 K+ CHANNEL FUNCTION
5927 A 1 TO BE ARRANGED * *
CREDIT/NO CREDIT ONLY
PHCOL,MCB,NEUBEH MAJORS ONLY

PHCOL 570 PHCOL NEUROTRANS
5928 A 1 TO BE ARRANGED * *
CREDIT/NO CREDIT ONLY
PHCOL,MCB,NEUBEH MAJORS ONLY

PHCOL 571 MOL NEUROSECRETION
5929 A 1 TO BE ARRANGED * * BAJJALIEH,S
X CREDIT/NO CREDIT ONLY
PHCOL,MCB,NEUBEH MAJORS ONLY
ADD CODE REQUIRED (PD.3)

PHCOL 572 REGULATED TXN PHCOL
5930 A 1 TO BE ARRANGED * * WANG,E
X CREDIT/NO CREDIT ONLY
PHCOL,MCB,NEUBEH MAJORS ONLY

PHCOL 600 INDEPNNT STDY/RSCH
>5931 A 1-10 TO BE ARRANGED * *
CREDIT/NO CREDIT ONLY
PHCOL MAJORS ONLY

PHCOL 700 MASTERS THESIS
>5932 A 1-10 TO BE ARRANGED * *
CREDIT/NO CREDIT ONLY
PHCOL MAJORS ONLY

PHCOL 800 DOCTORAL DISSERTATN
>5933 A 1-10 TO BE ARRANGED * *
CREDIT/NO CREDIT ONLY
PHCOL MAJORS ONLY

PHYSIOLOGY & BIOPHYSICS

ENTRY CODES ARE AVAILABLE IN HSD G424

P BIO 498 UNDERGRAD THESIS
>5672 A VAR TO BE ARRANGED * *
INSTRUCTOR I.D. HSD G424
PERM OF DEPT ONLY

P BIO 499 UNDERGRAD RESEARCH
>5673 A VAR TO BE ARRANGED * *
INSTRUCTOR I.D. HSD G424
PERM OF DEPT ONLY

P BIO 508 PHYSIOLOGY LAB
>5674 ZN 2-5 TO BE ARRANGED * *

P BIO 509 NEUROENDOCRINOLOGY
5675 A 3 TTh 1030-1150 UMC CC610 STEINER,R
GRADS ONLY

P BIO 512 PHYSIOLOGY SURVEY
>7724 A 2 TO BE ARRANGED HSD G417
X HSD G417

P BIO 518 CARDIOVASC SEMINAR
>5676 A 1 W 330-450 HSD G417
EC HSD G411; PERM OF INSTR

P BIO 519 MEM & MUS BIOPHY SM
5677 A 1 Th 100-150 HSD G417 HILLE,B
CREDIT/NO CREDIT ONLY
GRADS ONLY

P BIO 520 PHYSIOLOGY SEMINAR
>5678 A VAR TO BE ARRANGED * *

P BIO 521 BIOPHYSICS SEMINAR
>5679 A VAR TO BE ARRANGED * *

P BIO 522 SEL TOPICS RES PHYS
>5680 A 1-3 TO BE ARRANGED * * HILDEBRANDT
PERM OF INSTR

P BIO 523 HEAT TRAN & TEM REG
>5681 A 2-5 TO BE ARRANGED * *
CREDIT/NO CREDIT ONLY
PERM OF INSTR

P BIO 527 RDGS ADV PHYS & BIO
>5682 A VAR TO BE ARRANGED * *
GRADS ONLY
P BIO,BEH NR,MED C MAJORS ONLY
NEED PERM OF INSTR

P BIO 560 CELL MOTILITY
5683 A VAR TTh 1000-1120 UMC CC512 HOWARD,J
CREDIT/NO CREDIT ONLY
EC HSD H405

P BIO 600 INDEPNNT STDY/RSCH
>5684 A 1-10 TO BE ARRANGED * *
GRADS ONLY
P BIO,BEH NR,MED C MAJORS ONLY

SCHOOL OF MEDICINE

SPRING QUARTER 1998

DEPT	COURSE	TITLE	SLN SECTION	CRD	DAY	TIME	BLDG	ROOM	INSTRUCTOR	DEPT	COURSE	TITLE	SLN SECTION	CRD	DAY	TIME	BLDG	ROOM	INSTRUCTOR	DEPT	COURSE	TITLE	SLN SECTION	CRD	DAY	TIME	BLDG	ROOM	INSTRUCTOR		
SPEC	CODE	COMMENTS	SPEC	CODE	COMMENTS	SPEC	CODE	COMMENTS	SPEC	CODE	SPEC	CODE	SPEC	CODE	COMMENTS	SPEC	CODE	COMMENTS	SPEC	CODE	SPEC	CODE	SPEC	CODE	COMMENTS	SPEC	CODE	COMMENTS	SPEC	CODE	COMMENTS
PHYSIOLOGY & BIOPHYSICS CONT'D																															
P BIO 700 MASTERS THESIS																															
>5685 A 1-10 TO BE ARRANGED * *																															
GRADS ONLY																															
P BIO, BEH NR, MED C MAJORS ONLY																															
P BIO 800 DOCTORAL DISSERTATN																															
>5686 A 1-10 TO BE ARRANGED * *																															
GRADS ONLY																															
P BIO, MED C MAJORS ONLY																															
PSYCHIATRY & BEHAVIORAL SCIENCES																															
PBSCI 499 H-UNDERGRAD RESCH																															
>5763 A VAR TO BE ARRANGED * *																															
INSTR I.D. HSB 881661 OR/543-3924																															
PBSCI 526P P-FORENSIC ISSUES																															
5764 U 3 M 700-920P SAV 326 GOLDENBERG, E																															
PBSCI 562P P-PRINS HYPNOS																															
5765 A 2 F 1000-1120 HSD E212 DWORKIN, S																															
RADIATION ONCOLOGY																															
R ONC 499 UNDERGRAD RES																															
>5711 A VAR TO BE ARRANGED * *																															
CREDIT/NO CREDIT ONLY																															
INSTRUCTOR I.D. UMC NW136																															
RADIOLOGY																															
RADGY 498 UNDERGRAD THESIS																															
>6513 A VAR TO BE ARRANGED * *																															
INSTRUCTOR I.D. HSR RR210																															
RADGY 499 UNDERGRAD RESEARCH																															
>6514 A VAR TO BE ARRANGED * *																															
INSTRUCTOR I.D. HSR RR210																															
RADGY 600 INDEPNNT STDY/RSCH																															
>6515 A 1-10 TO BE ARRANGED * *																															
INSTRUCTOR I.D. HSR RR210																															
REHABILITATION MEDICINE																															
ENTRY CODES ARE AVAILABLE IN UMC CC902																															
REHAB 321 MEDICAL SCIENCE																															
6518 A 4 MW 230-420 HST T733 MC MILLAN, J																															
YAMANE, A																															
ROBINSON, L																															
F 130-320 HST T739																															
CREDIT/NO CREDIT ONLY																															
O T, P T, PR O MAJORS ONLY																															
REHAB 322 MEDICAL SCIENCE LAB																															
6519 ZN 1 M 1100-1220 HSB 88904 MC MILLAN, J																															
CREDIT/NO CREDIT ONLY																															
P T MAJORS ONLY																															
6520 ZO 1 W 1030-1120 HSB 88904																															
W 130-220 HSB 81602																															
CREDIT/NO CREDIT ONLY																															
REHAB 342 UPPER LIMB PROS II																															
6521 A 4 TTh 100-450 HSB 88904 OKUMURA, R																															
PR O MAJORS ONLY																															
REHAB 413 SPEC STDY PT																															
>6522 A 1-15 TO BE ARRANGED * *																															
CREDIT/NO CREDIT ONLY																															
P T MAJORS ONLY																															
INSTRUCTOR I.D. UMC CC902																															
>6523 ZA 1-5 TO BE ARRANGED * *																															
CREDIT/NO CREDIT ONLY																															
GUTHRIE, M																															
BENNETT, K																															
REHAB 415 UNDR SMNR FOR PT																															
6524 B 1 T 1230-220 HST T360A KARTIN, D																															
CREDIT/NO CREDIT ONLY																															
P T MAJORS ONLY																															
REHAB 424 LOWER EXTR ORTHO II																															
6525 A 8 F 830-1150 HSB 88904 YAMANE, A																															
X T 830-1150 HSB 81602																															
W 830-1150 HSB 88124																															
TUESDAY 1:00-4:50 HSB 881602																															
WED 1:00-4:50 HSB 88904																															
REHAB 428 APPLIED P&O II																															
6526 A 4 TO BE ARRANGED * *																															
PR O MAJORS ONLY																															
FERGASON, J																															
REHAB 429 IPO-EARLY FITTING																															
6527 A 2 F 100-250 HSB 88904 FERGASON, J																															
REHAB 435 PROF THERA COMMUN																															
6528 A 2 T 830-1020 HSB 81404 ENGELKNOWLE																															
CREDIT/NO CREDIT ONLY																															
O T MAJORS ONLY																															
THIS CLASS STARTS ON 4/29/98																															
REHAB 442 KINESIOLOGY																															
6529 A 4 M 900-1020 HSD D209 CZERNIECKI, J																															
GUTHRIE, M																															
BUFORD, J																															
T 1030-1150 HSD D209																															
Th 830-950 HSD D209																															
O T, P T, PR O, REHAB MAJORS ONLY																															
REHAB 443 INTRO CLIN EVAL																															
6530 AA 3 T 830-1020 HST T473 HERTLING, D																															
YAMANE, A																															
MULLENS, P																															
WF 1100-1250 HSB 88912																															
F 830-1020 HSB 88912																															
P T, PR O MAJORS ONLY																															
WED, TH, FR, LABS ALSO MEET IN																															
HSB 88902/916																															
CLASS ALSO MEETS THUR 10:30-12:20																															
REHAB 448 APP KINES FOR OT																															
6531 ZO 1 M 1030-1220 HSB 88912 GREENBERG, S																															
W 830-1020 HSB 88912 GREENBERG, S																															
W 830-1020 HSB 88916																															
O T MAJORS ONLY																															
MONDAY IS OPTIONAL LAB TIME																															
REHAB 468 ANALYSIS THER ACT																															
6532 A 2 TTh 100-250 HSB 88912																															
TTh 100-250 HSB 88916																															
O T MAJORS ONLY																															
REHAB 470 VOC ASSESS & TRN																															
6533 A 3 Th 830-1020 HST T478 DUDGEON, B																															
F 830-1020 HST T478 DUDGEON, B																															
O T MAJORS ONLY																															
REHAB 473 ADMIN OF O T SERVS																															
6534 A 3 W 100-250 UMC CC610 KANNY, E																															
MEETS WRITING COURSE REQUIREMENT																															
O T MAJORS ONLY																															
REHAB 476 PROS & ORTH EVL&USE																															
6535 A 2 W 830-1020 HSB 81602 OKUMURA, R																															
CREDIT/NO CREDIT ONLY																															
P T MAJORS ONLY																															
YAMANE, A																															
REHAB 485 OT IN GERIATRICS																															
6536 A 4 MW 930-1120 HSB 81404 ENGELKNOWLE																															
DUDGEON, B																															
O T MAJORS ONLY																															
REHAB 488 OT IN PEDS																															
6537 AA 3 MTh 1230-150 HSB 81404																															
TO BE ARRANGED * *																															
TO BE ARRANGED * *																															
O T MAJORS ONLY																															
REHAB 490 CLIN CLERKSHIP P T																															
6538 A 2 TO BE ARRANGED * *																															
CREDIT/NO CREDIT ONLY																															
P T MAJORS ONLY																															
O'HALLEY, S																															
REHAB 492 PATHWAYS IN OT																															
>6539 A 1-3 T 1230-220 HSB 88124																															
CREDIT/NO CREDIT ONLY																															
O T MAJORS ONLY																															
REHAB 494 CLIN FIELDWORK OT																															
6540 A 4-12 TO BE ARRANGED * *																															
CREDIT/NO CREDIT ONLY																															
O T MAJORS ONLY																															
DAVIDSON, J																															
REHAB 496 CLIN AFL PHYS THRPY																															
6541 A 2-12 TO BE ARRANGED * *																															
CREDIT/NO CREDIT ONLY																															
P T MAJORS ONLY																															
STOLOV, W																															
O'HALLEY, S																															
REHAB 498 UNDERGRAD THESIS																															
>6546 A VAR TO BE ARRANGED * *																															
CREDIT/NO CREDIT ONLY																															
INSTRUCTOR I.D. UMC CC902																															
REHAB 499 UNDERGRAD RESEARCH																															
>6547 A VAR TO BE ARRANGED * *																															
CREDIT/NO CREDIT ONLY																															
INSTRUCTOR I.D. UMC CC902																															
REHAB 500 SPEC CLIN EXP PT																															
>6548 A 1-5 TO BE ARRANGED * *																															
CREDIT/NO CREDIT ONLY																															
REHAB, P T MAJORS ONLY																															
KARTIN, D																															
WASHINGTON, K																															
REHAB 501 PT MGT MOT PROB																															
>6549 A 2-5 TO BE ARRANGED * *																															
GUTHRIE, M																															
REHAB 513 SPEC STUDIES IN PT																															
>6550 A 1-5 TO BE ARRANGED * *																															
CREDIT/NO CREDIT ONLY																															
REHAB, P T MAJORS ONLY																															
>6551 ZA 1-5 TO BE ARRANGED * *																															
CREDIT/NO CREDIT ONLY																															
GUTHRIE, M																															
REHAB 518 INFNT/CHILD: CUR RES																															
>6552 A 3 T 900-1150 HSB 88904 DEITZ, J																															
SWANSON, M																															
REHAB 520 SEMINAR																															
6553 A 1-5 M 1030-1220 HSR RR134 LITTLE, J																															
CREDIT/NO CREDIT ONLY																															
GRADS ONLY																															
REHAB MAJORS ONLY																															
CZERNIECKI, J																															
SLIMP, J																															
ROBINSON, L																															
ANDERSON, M																															
HALAR, E																															
>6554 B 1-2 Th 1200-1250 HSB 88904 KARTIN, D																															
CREDIT/NO CREDIT ONLY																															
>6555 D 3 M 330-520 UMC CC610																															
CREDIT/NO CREDIT ONLY																															
DEITZ, J																															
REHAB 532 CL AFFL REHAB COUNS																															
>6557 A 5-6 TO BE ARRANGED * *																															
CREDIT/NO CREDIT ONLY																															
INSTRUCTOR I.D. UC CC902																															
REHAB 539 INTRO COM DIS REHAB																															
6558 A 1 TO BE ARRANGED * *																															
YORKSTON, K																															
REHAB 546 TEACHING PRACTICUM																															
>6559 A 1-3 TO BE ARRANGED * *																															
REHAB MAJORS ONLY																															
REHAB 566 SPECIAL TOPICS																															
>6560 A 3 Th 330-520 CHD * *																															
ENTRY CODES CALL 685-4181																															
JOHNSON, K																															
PENNEL, J. D.																															
REHAB 567 PRACTICUM IN REHAB																															
>6561 A 1-12 TO BE ARRANGED * *																															
CREDIT/NO CREDIT ONLY																															
REHAB 596 EMG&CLIN NEUROPHYS																															
6562 A 4 TO BE ARRANGED * *																															
REHAB 599 ELCTRM & ELCTRD LB																															
6563 ZN 1 TO BE ARRANGED * *																															
CREDIT/NO CREDIT ONLY																															
REHAB MAJORS ONLY																															
KRAFT, G																															
REHAB 600 INDEPNNT STDY/RSCH																															
>6564 A 1-10 TO BE ARRANGED * *																															
CREDIT/NO CREDIT ONLY																															
INSTRUCTOR I.D. UMC CC902																															
>6565 B 1-10 TO BE ARRANGED * *																															
CREDIT/NO CREDIT ONLY																															
INSTRUCTOR I.D. UMC CC902																															

SYMBOLS

VLPA = Visual, Literary and Performing Arts
 I&S = Individuals and Societies
 NW = Natural World
 QSR = Quantitative, Symbolic, or Formal Reasoning
 C = English Composition

H = Honors Course
 > = Limited enrollment in this section, students must obtain Entry Code or Faculty Number
 % = New Course (See front of Time Schedule)
 "How to Read Course Listings" (See back of Time Schedule)

PD1 = Period I (Feb. 20-Mar. 8)
 PD2 = Period II (Mar. 9-Mar. 29)
 PD3 = Period III (Mar. 30-Apr. 12)
 PD4 = Period IV (Apr. 13-May 17)

SPRING QUARTER 1998

SCHOOL OF NURSING

DEPT COURSE TITLE
SLN SECTION CRD DAY TIME BLDG ROOM INSTRUCTOR
SPEC CODE COMMENTS

DEPT COURSE TITLE
SLN SECTION CRD DAY TIME BLDG ROOM INSTRUCTOR
SPEC CODE COMMENTS

DEPT COURSE TITLE
SLN SECTION CRD DAY TIME BLDG ROOM INSTRUCTOR
SPEC CODE COMMENTS

REHABILITATION MEDICINE CONT'D

>6566 C 1-10 TO BE ARRANGED * *
CREDIT/NO CREDIT ONLY
INSTRUCTOR I.D. UMC CC902
>6567 D 1-10 TO BE ARRANGED * *
CREDIT/NO CREDIT ONLY
INSTRUCTOR I.D. UMC CC902

REHAB 700 MASTERS THESIS
>6576 A 1-10 TO BE ARRANGED * *
CREDIT/NO CREDIT ONLY
INSTRUCTOR I.D. UMC CC902
>6577 B 1-10 TO BE ARRANGED * *
CREDIT/NO CREDIT ONLY
INSTRUCTOR I.D. UMC CC902
>6578 C 1-10 TO BE ARRANGED * *
CREDIT/NO CREDIT ONLY
INSTRUCTOR I.D. UMC CC902

SCHOOL OF MEDICINE

CONJOINT (MEDICINE)

CONJ 342 HUMAN ANAT-PHYSIOL
>2361 AA 4 MWF 930-1020 HST T435 PETERMAN, A
LINDER, T
T 830-1020 HST T489
PHARM MAJORS ONLY

>2362 AB 4 MWF 930-1020 HST T435 PETERMAN, A
LINDER, T
T 1030-1220 HST T489
PHARM MAJORS ONLY

>2363 AC 4 MWF 930-1020 HST T435 PETERMAN, A
LINDER, T
W 130-320 HST T489
PHARM MAJORS ONLY

>2364 AD 4 MWF 930-1020 HST T435 PETERMAN, A
LINDER, T
Th 930-1120 HST T489
PHARM MAJORS ONLY

>2365 AE 4 MWF 930-1020 HST T435 PETERMAN, A
LINDER, T
Th 1130-120 HST T489
EC HST T487 FOR ALL NON-PHARMACY
SPECIAL PERM STUDENTS

>2366 AF 4 MWF 930-1020 HST T435 PETERMAN, A
LINDER, T
W 1030-1220 HST T489
EC HST T487 FOR ALL NON-PHARMACY
SPECIAL PERM STUDENTS

CONJ 603 MOLE CELL FUNCTION
2367 A 3 MWF 830-920 HST T439
GRADS ONLY
P/BIO RESP

CONJ 505P P-PAIN CLINIC PCPT
>2368 A 1 TO BE ARRANGED * * LOESER, J
EC UMMC - ROOSEVELT E282A
NR RESPONSIBLE

CONJ 520 ANATOMY AND AUTOPSY
>2369 A 1/2 TO BE ARRANGED * * FLIGNER
PATH RESPONSIBLE

CONJ 585 SURGICAL ANATOMY
>2370 A 1-3 TO BE ARRANGED * * GRANEY, D
B STR RESP; PERM OF INSTR
>2371 ZH 1-3 TO BE ARRANGED * * GRANEY, D
EC HSD G517; B STR RESP

CONJ 698P P-FOREIGN MED CLERK
>2375 A VAR TO BE ARRANGED * *
EC HSA A320; SCHOOL OF MED RESP

CONJ 699P P-CLIN CLERKSHIPS
2376 A VAR TO BE ARRANGED * *
MED, MED C MAJORS ONLY

MEDICINE

ENTRY CODES AVAILABLE IN HSR RR513
PERMISSION OBTAINED IN HSR RR513

MED 498 UNDERGRAD THESIS
>4790 A VAR TO BE ARRANGED * *
DROP CODE REQUIRED
INSTRUCTOR I.D. HSB 8B527D

MED 499 UNDERGRAD RESEARCH
4791 A VAR TO BE ARRANGED * *
INSTRUCTOR I.D. HSB 8B527D

MED 505P P-PRECEP IN MED
>4792 A 1 TO BE ARRANGED * *
CREDIT/NO CREDIT ONLY
INSTRUCTOR I.D. HSB 8B527D

MED 510 HLTH SEX MINORITIES
4793 U 1 M 530-720P HST T478
CREDIT/NO CREDIT ONLY
4/6 - 5/25/98

MED 531P P-HUMAN GENETICS
4794 A VAR TO BE ARRANGED * * STAMATOYANNO
12 WEEKS

MED 532 STATISTICAL GENETIC
>4795 A 2 Th 900-1020 HST T360 WIJSMAN, E
OFFERED JOINTLY WITH BIOST 532 A
EC ELLEN WIJSMAN 543-1044

SURGERY

SURG 498 UNDERGRAD THESIS
>7224 A VAR TO BE ARRANGED * *
INSTR I.D. HSB 8B427 OR/685-0975

SURG 499 UNDERGRAD RESEARCH
>7225 A VAR TO BE ARRANGED * *
INSTR I.D. HSB 8B427 OR/685-0975

SURG 505P P-PRECEPT SURGERY
>7226 A 1 TO BE ARRANGED * *
INSTR I.D. HSB 8B427 OR/685-0975

SURG 600 INDEPNENT STDY/RSCH
>7227 A 1-10 TO BE ARRANGED * *
INSTR I.D. HSB 8B427 OR/685-0975

UROLOGY

UROL 498 UNDERGRAD THESIS
>7355 A VAR TO BE ARRANGED * *
INSTR I.D. HSB 81128 OR/685-3245

UROL 499 UNDERGRAD RESEARCH
>7356 A VAR TO BE ARRANGED * *
INSTRUCTOR I.D. HSB 81128

UROL 501P P-UROL PRECEP
>7357 A 1 TO BE ARRANGED * * BRAWER, M
EC HSB 81128

SCHOOL OF NURSING

NURSING

ENTRY CODES ARE AVAILABLE HST T310 OR CALL 3-4152

NURS 404 INTERPERSONAL THERA
5421 AA 3 T 830-1020 HST T739
T 1030-1220 HST T652A BUSH, J
5422 AB 3 T 830-1020 HST T739
T 1030-1220 HST T474

5423 AC 3 T 830-1020 HST T739
T 1230-220 HST T652A BUSH, J
5424 AD 3 T 830-1020 HST T739
T 1230-220 HST T658B
5425 AE 3 T 830-1020 HST T739
T 230-420 HST T652A

NURS 405 CARE IN ILLNESS II
5426 A 5 M 1030-1220 HST T625 THOMAS, K
W 900-1050 HSD D209 THOMAS, K
W 1130-1220 HSD D209 THOMAS, K
NURS MAJORS ONLY

NURS 408 CARE FAMILY COMMUN
5427 AA 3 T 130-320 HST T635
T 330-420 HST T658B
5428 AB 3 T 130-320 HST T635
T 330-420 HST T658

NURS 410 LEGAL ETHIC ISSUES
5429 A 3 W 930-1120 HST T635 SHANNON, S
T 1130-1220 HST T635 SHANNON, S
ADD CODE REQUIRED (PD.3)

NURS 412 NURSING CARE SYSTEM
5430 A 3 T 130-320 HST T359 SCHULTZ, P
W 1230-120 HST T635 SCHULTZ, P

NURS 445 TOPICS IN NURSING
5431 A 1-3 W 1230-320 HSI I132 LANDIS, C
CREDIT/NO CREDIT ONLY
5432 B 3 W 930-1220 HSD E212
BSN ELECTIVE

NURS 450 CONNECTED LRNING I
5433 A 1 M 930-1020 HST T661
CREDIT/NO CREDIT ONLY
MEETS WRITING COURSE REQUIREMENT

5434 B 1 M 930-1020 HST T658B PATTESON, D
CREDIT/NO CREDIT ONLY
MEETS WRITING COURSE REQUIREMENT

5435 C 1 M 930-1020 HST T652A
CREDIT/NO CREDIT ONLY
MEETS WRITING COURSE REQUIREMENT

5436 D 1 M 830-920 HST T661
CREDIT/NO CREDIT ONLY
MEETS WRITING COURSE REQUIREMENT

5437 E 1 M 830-920 HST T652A
CREDIT/NO CREDIT ONLY
MEETS WRITING COURSE REQUIREMENT

NURS 495 CHILD CLTR HEALTH (I&S)
5438 A 3 W 330-620 HST E214 HORN, B
OFFERED JOINTLY WITH ANTH 440 A

NURS 501 MENT HLTH INT/CHILD
>5439 A 3 T 230-520 HST T660
PNP, PSNP

NURS 504 CLIN THERAPEUTICS
5440 B 1 T 230-350 HSD E214 CUNNINGHAM, S
ADV FLUIDS & ELECTROLYTES
5441 D 1 Th 800-850 HST T663 WILKIE, D
PAIN

NURS 505 TOP PSYCHOSOC NURS
>5442 A 3 Th 900-1150 HST T658B
CRIT/FEM APPROACHES WOMEN'S
MENTAL HLTH

NURS 510 DX&MGMT HEALTH PROB
5444 A 1-3 TTh 1030-1150 HST T739 FLAGLER, S
ADD CODE REQUIRED (PD.3)
PRIMARY HLTH CARE MAJORS

NURS 514 PHYS WOMEN CHILDREN
5446 A 1-6 Th 830-1020 HST T661 BLACKBURN, S
WPC, CMM, NNP, PMS

NURS 515 ADOLESCENT PROBLEMS
>5447 A 2 Th 930-1120 HST T652A
% EC HST T310

NURS 526 MNG ORG EFFECT
5448 U 3 Th 430-720P HST T661 GRAHAM, K

NURS 531 SEL TOPICS IN PCN
>5449 N 3 F 900-1150 HST T661 BLACKBURN, S
"MGMT OF NEONATAL PROBLEMS"

NURS 537 PAIN MANAGEMENT
5450 A 3 Th 800-1050 HST T663 WILKIE, D

NURS 549 ASSESSMENT IN PSN
5451 A 4 W 830-1220 HST T663A

NURS 550 RACE HLTH OPPRNS
5452 A 3 T 400-620 HST T360A

NURS 555 MEMORY AND HEALTH
5453 A 3 Th 130-420 HSD E212
CREDIT/NO CREDIT ONLY

NURS 561 TOPICS IN COMP NURS
5454 A 3 W 930-1150 HST T658
"RES. PAC. NW INDIAN COMM."
5455 B 3 Th 230-520 * * SCHULTZ, P
COMMUNITY VALUES & HEALTH;
OPTIONAL: RELATED 2 CREDITS IN
NURS 599A WITH P. SCHULTZ

NURS 562 CLIN APPLIED ANTHRO
5457 A 3 W 230-520 HST T658 CHRISMAN, N
OFFERED JOINTLY WITH ANTH 562 A

NURS 563 ADV COMM HLTH NURS
7723 U 3 W 430-720P HST T661

NURS 566 OCCUPATIONAL STRESS
5458 A 3 Th 400-650 HST T652A KILLIEN, M
SALAZAR, M

NURS 567 MGMT STRESS RESPON
5459 A 3 T 930-1220 HST T663

NURS 568 ROLE SEMINAR
5460 A 2 TO BE ARRANGED * * EYES, S
%

NURS 592 NURS THERAPEUTICS
>5461 A 4 T 200-350 HST T498 BROWN, M. A
% EC HST T310

SCHOOL OF NURSING

DEPT SLN SECTION SPEC CODE	COURSE TITLE CRD DAY TIME COMMENTS	BLDG ROOM	INSTRUCTOR	DEPT SLN SECTION SPEC CODE	COURSE TITLE CRD DAY TIME COMMENTS	BLDG ROOM	INSTRUCTOR	DEPT SLN SECTION SPEC CODE	COURSE TITLE CRD DAY TIME COMMENTS	BLDG ROOM	INSTRUCTOR
----------------------------	------------------------------------	-----------	------------	----------------------------	------------------------------------	-----------	------------	----------------------------	------------------------------------	-----------	------------

NURSING CONT'D

NURS 599 SEL RDGS IN NSG SCI
 >5462 A 1 TO BE ARRANGED * *
 CREDIT/NO CREDIT ONLY
 FACULTY I.D. HST T310 OR
 CALL 543-4152

NURSING CLINICAL

NCLIN 408 PRACT CARE ILL II
 5333 A 4 TO BE ARRANGED NOC *
 CREDIT/NO CREDIT ONLY
 5334 B 4 TO BE ARRANGED NOC *
 CREDIT/NO CREDIT ONLY
 5335 C 4 TO BE ARRANGED NOC *
 CREDIT/NO CREDIT ONLY
 5336 D 4 TO BE ARRANGED NOC *
 CREDIT/NO CREDIT ONLY
 5337 E 4 TO BE ARRANGED NOC *
 CREDIT/NO CREDIT ONLY
 5338 F 4 TO BE ARRANGED NOC *
 CREDIT/NO CREDIT ONLY
 5339 G 4 TO BE ARRANGED NOC *
 CREDIT/NO CREDIT ONLY
 5340 H 4 TO BE ARRANGED NOC *
 CREDIT/NO CREDIT ONLY
 5341 I 4 TO BE ARRANGED NOC *
 CREDIT/NO CREDIT ONLY
 5342 J 4 TO BE ARRANGED NOC *
 CREDIT/NO CREDIT ONLY

NCLIN 409 PARTNER COM HEALTH
 5343 AA 6 T 930-1120 HST T439
 F 830-1120 HST T6588
 TO BE ARRANGED * *
 5344 AB 6 T 930-1120 HST T439
 F 830-1120 HST T658
 TO BE ARRANGED * *
 5345 AC 6 T 930-1120 HST T439
 F 830-1120 HST T652A
 TO BE ARRANGED * *
 5346 AD 6 T 930-1120 HST T439
 F 830-1120 HSI I140
 TO BE ARRANGED * *

NCLIN 411 PROFESSIONAL PRAC
 5347 AA 12 TO BE ARRANGED * *
 T 830-1020 HST T625 JORDAN,P
 T 1030-1220 UMC B1404
 CLINICAL TBA
 5348 AB 12 TO BE ARRANGED * *
 T 830-1020 HST T625 JORDAN,P
 T 1030-1220 HST T6588
 CLINICAL TBA
 5349 AC 12 TO BE ARRANGED * *
 T 830-1020 HST T625 JORDAN,P
 T 1030-1220 HST T660
 CLINICAL TBA
 5350 AD 12 TO BE ARRANGED * *
 T 830-1020 HST T625 JORDAN,P
 T 1030-1220 HSD E216

NCLIN 503 ADV FLD WK COM HL N
 >5351 A 2-6 TO BE ARRANGED * *

NCLIN 512 PCN ADV PRACTICUM
 >5352 A 2-6 TO BE ARRANGED * * MARTELL,L
 CREDIT/NO CREDIT ONLY
 >5353 B 2-12 TO BE ARRANGED * * MARTELL,L
 CREDIT/NO CREDIT ONLY
 >5354 C 2-12 T 200-320 HST T652A PETERSEN,K
 CREDIT/NO CREDIT ONLY
 PNP - 1ST YEAR
 >5355 D 2-12 T 930-1120 UMC BB124 KIECKHEFER
 CREDIT/NO CREDIT ONLY
 PNP - 2ND YEAR
 >5356 E 2-12 Th 230-420 HST T6588 HOGAN,P
 CREDIT/NO CREDIT ONLY
 WHCNP - 1ST YEAR
 >5357 F 2-12 Th 1030-1220 HST T658
 CREDIT/NO CREDIT ONLY
 WHCNP - 2ND YEAR
 >5358 G 3 F 930-1120 HST T660 MACLAREN,A
 CREDIT/NO CREDIT ONLY

>5359 H 2-12 TO BE ARRANGED * * AVENSON,S
 CREDIT/NO CREDIT ONLY

NCLIN 526 MNG ORG EFFECT
 >5360 A 1 TO BE ARRANGED * * GRAHAM,K
 EC HST T310

NCLIN 541 CLIN PN SEMINAR I
 5361 A 3 T 800-950 HST T652A GALLUCCI,B
 INDEPENDENT OPTION
 5362 B 1-10 T 800-950 HST T658 LAURENT-BOPP
 ACNP- NP; PLUS 7 HRS WK * WAGNER,C
 5363 C 1-10 Th 230-420 HST T658 CHRISTIANSON
 AOA HARRINGTON,S

NCLIN 557 SEM PRIM CARE III
 5364 A 3 T 800-950 HST T661 DRAYE,M
 CREDIT/NO CREDIT ONLY
 7722 B 3 T 800-950 HST T6588 ZIMMER,P
 CREDIT/NO CREDIT ONLY

NCLIN 560 SEM PRIM CARE V
 5366 A 1-11 TO BE ARRANGED * * ABBOTT,P
 CREDIT/NO CREDIT ONLY
 PLUS CLINICAL - TBA
 5367 B 1-11 TO BE ARRANGED * * HOYLE,C
 CREDIT/NO CREDIT ONLY
 PLUS CLINICAL - TBA

NCLIN 568 ADV CLIN PRACT PSN
 5370 A 1-6 Th 130-320 HST T418
 CREDIT/NO CREDIT ONLY
 5371 B 1-6 W 1030-1220 HST T6588
 CREDIT/NO CREDIT ONLY

NCLIN 569 PR BIOPSY-SOC ASSES
 >5372 A 2-4 W 300-440 * * ALBERT,M
 CREDIT/NO CREDIT ONLY
 EC HST T310
 >5373 B 2-4 TO BE ARRANGED * * THOMAS,M
 CREDIT/NO CREDIT ONLY BRANDT,P
 EC HST T310

NURSING METHODS

ENTRY CODES ARE AVAILABLE IN HST T310

NMETH 499 UNDERGRAD RESEARCH
 >5404 A 1-5 TO BE ARRANGED * *
 CREDIT/NO CREDIT ONLY
 FACULTY I.D. HST T310

NMETH 521 MTHD RESEARCH NURS
 >5405 A 2 W 830-1020 HST T661 DIMOND,M
 AOA, ACNP, OHN
 5406 B 2 Th 830-1020 HSD E216
 ACNP, PSNP
 >5407 C 2 T 830-1020 UMC CC610 EYRES,S
 PHP, FNP, WHCNP, CHN
 EC HST T310

NMETH 580 METHODOLOGIC PERSP
 >5408 A 5 TO BE ARRANGED * * HENDERSON,D
 % EC HST T310

NMETH 583 INTERP METHODS
 >5409 A 4 TO BE ARRANGED * * BOWERS,B
 % TO BE ARRANGED * *
 EC HST T310
 >5410 AA 4 TO BE ARRANGED * * BOWERS,B
 % TO BE ARRANGED * *
 EC HST T310

NMETH 585 META-ANALYSIS
 >5411 A 4 TO BE ARRANGED * * SIMPSON,T
 % EC HST T310

NMETH 598 SPECIAL PROJECTS
 >5412 A 1-12 TO BE ARRANGED * *
 CREDIT/NO CREDIT ONLY
 FACULTY I.D. HST T310

NMETH 600 INDEPNENT STDY/RSCH
 >5413 A 1-10 TO BE ARRANGED * *
 CREDIT/NO CREDIT ONLY
 FACULTY I.D. HST T310

NMETH 700 MASTERS THESIS
 >5414 A 1-10 TO BE ARRANGED * *
 CREDIT/NO CREDIT ONLY
 FACULTY I.D. HST T310

NMETH 800 DOCTORAL DISSERTATN
 >5415 A 1-10 TO BE ARRANGED * *
 CREDIT/NO CREDIT ONLY
 FACULTY I.D. HST T310 OR
 CALL 543-4152

COLLEGE OF OCEAN & FISHERY SCIENCES

FISHERIES

FISH 101 INTRO FISHERIES SCI (NW)
 3587 A 5 MTWTF 1230-120 KNE 130 JOHNSON,F

FISH 210 FISHERIES TECHNIQUE (NW)
 3588 AA 5 MWF 930-1020 FTR 106 MATHEWS,S
 TTh 130-420 FTR 113 GUNDERSON,D
 MEETS WRITING COURSE REQUIREMENT
 FISH MAJORS ONLY (PD.1)
 ADD CODE REQUIRED (PD.3)

FISH 312 FISH ECOLOGY (NW)
 3589 AA 5 MWF 1130-1220 FIS 201 QUINN,T
 F 130-420 FTR 125
 F 130-420 FTR 113
 MEETS WRITING COURSE REQUIREMENT
 FISH MAJORS ONLY (PD.1)
 RECOM: FISH 210, 311
 MINORS BY EC (PD. 1)

FISH 325 AQUACULTURE (NW)
 3590 AA 4 MWF 1030-1120 FTR 034 HERSHBERGER
 M 230-420 FTR 124
 FISH MAJORS ONLY (PD.1)
 MINORS BY EC (PD. 1)
 3591 AB 4 MWF 1030-1120 FTR 034 HERSHBERGER
 W 230-420 FTR 124
 FISH MAJORS ONLY (PD.1)
 MINORS BY EC (PD. 1)

FISH 405 MOLLUSCAN AQUA (NW)
 3592 AA 5 TTh 830-1020 FTR 032 CHEW,K
 T 1230-120 FTR 032
 TTh 1030-1220 FTR 129

FISH 438 BIOMON & ASSESSMENT
 7714 AA 5 MW 1200-120 FIS 209 KARR,J
 % M 130-320 FIS 209
 OFFERED JOINTLY WITH BIOL 438 AA
 7715 AB 5 MW 1200-120 FIS 209 KARR,J
 % T 130-320 FIS 209
 OFFERED JOINTLY WITH BIOL 438 AB

FISH 444 AQUAT RES CONS GEN (NW)
 3595 AA 4 M 830-920 MAR 268 BENTZEN,P
 Th 1230-320 MAR 187

FISH 452 FISH NUTRITION (NW)
 3596 AA 5 MWF 930-1020 FTR 032 DONG,F
 M 130-420 FIS 203 DONG,F
 FRESHMEN, SOPHOMRS, JUNIORS ONLY

FISH 454 AQUATIC WILDL ECOL (NW)
 3597 A 3 MWF 930-1020 FIS 201 VANBLARICON
 OFFERED JOINTLY WITH ESC 454 A

FISH 458 FISH STOCK ASSMNT (NW)
 3598 AA 4 MWF 1130-1220 FIS 209 HILBORN,R
 W 130-320 FIS 209
 OFFERED JOINTLY WITH Q SCI 458 AA

FISH 480 CHEM ANAL METH FISH (NW)
 3599 U 5 MW 430-650P MAR 268 RASCO,B

FISH 485 SENIOR PROJECT
 >3600 A 3 TO BE ARRANGED * *
 CREDIT/NO CREDIT ONLY
 DROP CODE REQUIRED

SYMBOLS

VLPA = Visual, Literary and Performing Arts
 I&S = Individuals and Societies
 NW = Natural World
 QSR = Quantitative, Symbolic, or Formal Reasoning
 C = English Composition

H = Honors Course
 > = Limited enrollment in this section, students
 must obtain Entry Code or Faculty Number
 % = New Course (See front of Time Schedule)
 "How to Read Course Listings" (See back of Time Schedule)

PD1 = Period I (Feb. 20-Mar. 8)
 PD2 = Period II (Mar. 9-Mar. 29)
 PD3 = Period III (Mar. 30-Apr. 12)
 PD4 = Period IV (Apr. 13-May 17)

SPRING QUARTER 1998

SCHOOL OF PHARMACY

DEPT COURSE TITLE DAY TIME BLDG ROOM INSTRUCTOR
SLN SECTION CRD DAY TIME BLDG ROOM INSTRUCTOR
SPEC CODE COMMENTS

DEPT COURSE TITLE DAY TIME BLDG ROOM INSTRUCTOR
SLN SECTION CRD DAY TIME BLDG ROOM INSTRUCTOR
SPEC CODE COMMENTS

DEPT COURSE TITLE DAY TIME BLDG ROOM INSTRUCTOR
SLN SECTION CRD DAY TIME BLDG ROOM INSTRUCTOR
SPEC CODE COMMENTS

FISHERIES CONT'D

FISH 498 INTERNSHIP
>3601 A 1-15 TO BE ARRANGED * *
CREDIT/NO CREDIT ONLY

FISH 499 UNDERGRAD RESEARCH
>3603 B 1-15 TO BE ARRANGED * *
CREDIT/NO CREDIT ONLY

FISH 501 INTERNSHIP
>3604 A 1-10 TO BE ARRANGED * *
CREDIT/NO CREDIT ONLY

FISH 507 SPEC PROB IN FISH
>3605 B 1-5 TO BE ARRANGED * *

FISH 520 GRADUATE SEMINAR
3606 A 1 Th 330-420 FIS 201
CREDIT/NO CREDIT ONLY

FISH 525 ECOL BEHAV FISH
3607 A 3 TTh 930-1050 FTR 106 FOOTE,C
ARMSTRONG,D

FISH 527 AQUA CHEM STRESS
3608 A 3 TTh 1100-1230 FTR 106 TAUB,F

FISH 529 TOPICS IN CSS
3609 A 1 T 830-920 * *
% OFFERED JOINTLY WITH CFR 529 A
CREDIT/NO CREDIT ONLY

FISH 543 MOLECULAR TECHNIQUE
3610 AA 4 MT 100-120 MAR 175 BENTZEN,P
MTW 130-420 MAR 187
OFFERED JOINTLY WITH OCEAN 575 AA
SPECIAL COURSE FEE

FISH 547 STREAM/RIVER ECOLOGY
3611 AA 5 TTh 1230-150 FIS 209 HAINAN,R
Th 200-450 FIS 209
OFFERED JOINTLY WITH ESC 547 AA

FISH 552 TOPICS FISH NUTR
3612 AA 5 MWF 930-1020 MAR 268 DONG,F
M 130-420 FIS 203
GRADS ONLY

FISH 581 FISH MGMT CASE STDS
3613 A 5 TTh 130-320 MAR 168 HUPPERT,D
OFFERED JOINTLY WITH SMA 581 A
GALLUCCI,V
GUNDERSON,D

FISH 600 INDEPN DNT STDY/RSCH
>3614 A 1-10 TO BE ARRANGED * *
CREDIT/NO CREDIT ONLY

FISH 700 MASTERS THESIS
>3616 A 1-10 TO BE ARRANGED * *
CREDIT/NO CREDIT ONLY

FISH 800 DOCTORAL DISSERTATN
>3618 A 1-10 TO BE ARRANGED * *
CREDIT/NO CREDIT ONLY

SMA 514 MARINE POL MGMT
6767 A 3 TTh 230-350 MAR 268 LESCHINE,T

SMA 515 LAW AND MARINE ENV
6768 A 3 MWF 930-1020 * * ALLEN,C
OFFERED JOINTLY WITH LAW B 565 A

SMA 538 MARINE POL ECON II
6769 A 3 TTh 930-1050 MAR 168 HUPPERT,D
OFFERED JOINTLY WITH ECON 538 A

SMA 550 SPECIAL TOPICS
6770 A 3 MWF 1100-1150 MAR 168 MILLER,M
MARINE COMMUNITIES

6771 P 1 TO BE ARRANGED * * FLUHARTY,D
CREDIT/NO CREDIT ONLY
THESIS PRESENTATIONS

SMA 581 FISH MGMT CASE STDS
6772 A 5 TTh 130-320 MAR 168 HUPPERT,D
OFFERED JOINTLY WITH FISH 581 A

SMA 600 INDEPN DNT STDY/RSCH
>6773 A 1-10 TO BE ARRANGED * *
INSTRUCTOR I.D. MAR 105

>6774 B 1-10 TO BE ARRANGED * *
CREDIT/NO CREDIT ONLY
INSTRUCTOR I.D. MAR 105

SMA 700 MASTERS THESIS
>6775 A 1-10 TO BE ARRANGED * *
INSTRUCTOR I.D. MAR 105

OCEANOGRAPHY

**OVERLOAD POLICY: OCEAN 101 SEE INSTR AFTER CLASS
OTHER COURSES CONTACT DELLÀ ROGERS OTB 108**

OCEAN 101 SURVEY OCEANOGRAPHY (NW)
5525 AA 5 MTWTh 930-1020 OTB 014 CARPENTER,R
W 130-220 OCE 121

5526 AB 5 MTWTh 930-1020 OTB 014 CARPENTER,R
Th 1030-1120 OCE 121

5527 AC 5 MTWTh 930-1020 OTB 014 CARPENTER,R
Th 1130-1220 OCE 121

5528 AD 5 MTWTh 930-1020 OTB 014 CARPENTER,R
F 930-1020 OCE 121

5529 AE 5 MTWTh 930-1020 OTB 014 CARPENTER,R
F 1030-1120 OCE 121

5530 U 5 TTh 700-920P OTB 014 STRICKLAND,R

**OVERLOAD POLICY: OCEAN 102 SEE INSTR AFTER CLASS
OTHER COURSES CONTACT DELLA ROGERS OTB 108**

OCEAN 102 ENVIRONMENTAL OCEAN (NW)
5531 AA 5 MTWTh 1030-1120 SAV 249 EMERICK,C
F 930-1020 SAV 243 EMERICK,C

5532 AB 5 MTWTh 1030-1120 SAV 249 EMERICK,C
F 1030-1120 SAV 243

5533 AC 5 MTWTh 1030-1120 SAV 249 EMERICK,C
F 1130-1220 SAV 243

OCEAN 201 INTRO FIELD OCEAN (NW)
>5534 A 3 F 230-420 OTB 014 STERNBERG,R
KEIL,R
KAWASE,M
PLUS FRIDAY HARBOR LABS; 3/24-3/27 PERRY,M
ADDT'L HR TO BE ARRANGED
EC OTB 108

OCEAN 421 CHEMICAL OCEAN (NW)
5535 A 4 MTWTh 930-1020 OTB 205 MURRAY,J

OCEAN 480 OCEAN DATA INTER (NW)
>5536 A 5 TTh 130-420 OTB 014 HOLMES,M
MEETS WRITING COURSE REQUIREMENT
OCEAN MAJORS ONLY
GREGG,M
CARPENTER,R
EC OTB 108 LESSARD,E

OCEAN 485 TOPICS IN OCEAN (NW)
5537 A 3 MW 1230-150 OTB 205 DEMING,J
MEETS WRITING COURSE REQUIREMENT
BIOL OCEAN

5538 B 3 MWF 1030-1120 OTB 211 JOHNSON,H
MEETS WRITING COURSE REQUIREMENT
GEOL/GPHYS OCEAN

5539 C 3 TTh 1130-1250 * * RISER,S
MEETS WRITING COURSE REQUIREMENT
PHYS OCEAN; CLASS MEETS ORB #2
ROOM 108

5540 D 5 MW 130-420 OTB 206 WILCOCK,W
FLUID DYNAMICS LAB
MEETING TIMES FLEXIBLE

OCEAN 499 UNDERGRAD RESEARCH
>5541 A 1-12 TO BE ARRANGED * *
INSTRUCTOR I.D. OTB 108

5542 B 4 TTh 330-520 GWN 201 DELANEY,J
OFFERED JOINTLY WITH GPHYS 480 B
VOLCANOES, WATER AND LIFE IN
OUR SOLAR SYSTEM

OCEAN 508 INTERDISCIPL OCEAN
5543 A 1 TO BE ARRANGED * * KELLEY,D
% CREDIT/NO CREDIT ONLY
JUAN DE FUCA RIDGE SEMINAR

OCEAN 509 SEMINAR
5544 A 1 W 330-450 OTB 014 RICHEY,J
CREDIT/NO CREDIT ONLY
OCEAN MAJORS ONLY

OCEAN 513 GEOPHY FLUID DYN II
5545 A 3 MWF 1030-1120 OTB 205 THOMPSON,L

OCEAN 514 WAVES
5546 A 3 MWF 1130-1220 OTB 211 RHINES,P

OCEAN 529 SMNR IN CHEM OCEAN
5547 A 1 F 1230-120 * * WARNER,M
CREDIT/NO CREDIT ONLY
OCEAN MAJORS ONLY
CURRENT THEORY & RES

OCEAN 532 BIOL OCEAN ZOOPLANK
5548 A 3 TO BE ARRANGED * * FROST,B

OCEAN 539 SMNR IN BIOL OCEAN
5549 A 1 T 1130-1220 * * DEMING,J
CREDIT/NO CREDIT ONLY
OCEAN MAJORS ONLY
CURRENT THEORY AND RESEARCH

5550 B 2 TO BE ARRANGED * * ARMBRUST,E
MOLECULAR APPROACHES TO
ECOLOGICAL QUESTIONS

5551 C 2 TO BE ARRANGED * * BAROSS,J
GEOBIOLOGY OF HYDROTHERMAL VENT
ENVIRONMENTS: NEW PERSPECTIVES

OCEAN 549 SMNR GEO/GPHY OCEAN
5552 A 1 Th 1230-120 * * WILCOCK,W
CREDIT/NO CREDIT ONLY
OCEAN MAJORS ONLY
CURRENT THEORY & RESEARCH

OCEAN 569 TPCS PHYSICAL OCEAN
5553 A 3 TO BE ARRANGED * * ERIKSEN,C
TIME SERIES ANALYSIS

5554 B 3 TO BE ARRANGED * * HICKEY,B
COASTAL OCEANOGRAPHY

OCEAN 575 MOLECULAR TECHNIQUE
5555 AA 4 MT 100-120 MAR 175 BENTZEN,P
MTW 130-420 MAR 187
OFFERED JOINTLY WITH FISH 543 AA
SPECIAL COURSE FEE

OCEAN 600 INDEPN DNT STDY/RSCH
>5556 A 1-10 TO BE ARRANGED * *
GRAD OCEAN MAJORS ONLY
INSTRUCTOR I.D. OTB 108

OCEAN 700 MASTERS THESIS
>5558 A 1-10 TO BE ARRANGED * *
GRADS ONLY
OCEAN MAJORS ONLY
INSTRUCTOR I.D. OTB 108

OCEAN 800 DOCTORAL DISSERTATN
>5560 A 1-10 TO BE ARRANGED * *
GRADS ONLY
OCEAN MAJORS ONLY
INSTRUCTOR I.D. OTB 108

FOOD SCIENCE

FD SC 525 ADV FD ENGR
3559 A 3 MWF 1130-120 MAR 268 PIGOTT,G

FD SC 526 ADV FD ENGR LAB
3560 ZN 3 MWF 1130-120 MAR 268 PIGOTT,G

FD SC 600 INDEPN DNT STDY/RSCH
>3561 A 1-10 TO BE ARRANGED * *
CREDIT/NO CREDIT ONLY

FD SC 700 MASTERS THESIS
>3562 A 1-10 TO BE ARRANGED * *
CREDIT/NO CREDIT ONLY

SCHOOL OF MARINE AFFAIRS

ENTRY CODES AVAILABLE IN MAR 105

SMA 499 UNDERGRAD RESEARCH
>6764 A 1-3 TO BE ARRANGED * *
INSTRUCTOR I.D. MAR 105

SMA 508 NAT'L MAR POL PROCS
6765 A 3 M 300-450 MAR 168 MILES,E

SMA 511 COAST ENV MGT
6766 A 3 MW 100-250 MAR 168 OLSON,A

SCHOOL OF PHARMACY

MEDICINAL CHEMISTRY

MEDCH 400 FUND CONCPTS MEDCH
4823 A 3 MWF 1130-1220 HST T733 TRAGER,W

MEDCH 401 IMM&ANTIMICRO AGNTS
>4824 AA 4 MWF 830-920 HST T625 ELMER,G
DAGGETT,V
T 1030-1220 HSD E216 ELMER,G
DAGGETT,V

>4825 AB 4 MWF 830-920 HST T625 ELMER,G
DAGGETT,V
T 130-320 HST T530 ELMER,G
DAGGETT,V

>4826 AC 4 MWF 830-920 HST T625 ELMER,G
DAGGETT,V
Th 130-320 HST T531 ELMER,G
DAGGETT,V

SCHOOL OF PHARMACY

SCHOOL OF PHARMACY							UNIVERSITY OF WASHINGTON							SPRING QUARTER 1998										
DEPT	COURSE	TITLE	DAY	TIME	BLDG	ROOM	INSTRUCTOR	DEPT	COURSE	TITLE	DAY	TIME	BLDG	ROOM	INSTRUCTOR	DEPT	COURSE	TITLE	DAY	TIME	BLDG	ROOM	INSTRUCTOR	
SLN	SECTION	CRD	COMMENTS					SLN	SECTION	CRD	COMMENTS				SLN	SECTION	CRD	COMMENTS						
SPEC	CODE							SPEC	CODE						SPEC	CODE								
MEDICINAL CHEMISTRY CONT'D																								
MEDCH	404	MEDICINAL CHEM						MEDCH	557	MODELING MED CHEM						PCEUT	700	MASTERS THESIS						
4827	AA 4	MWF	930-1020	HST	T747	NELSON,W		4843	A 1	TO BE ARRANGED	*	*			DAGGETT,V	>5793	A 1-10	TO BE ARRANGED	*	*				
		T	1030-1120	HST	T639	ATKINS,W				CREDIT/NO CREDIT ONLY								CREDIT/NO CREDIT ONLY						
		Th	830-920	HST	T359	NELSON,W		MEDCH	558	P450 BIOCHEMISTRY														
						ATKINS,W		4844	A 1	TO BE ARRANGED	*	*			KUNZE,K									
						NELSON,W		%		CREDIT/NO CREDIT ONLY														
						ATKINS,W		MEDCH	582	TOPICS IN MED CHEM														
						NELSON,W		4845	A 1	M 400-450	HST	T360A												
										CREDIT/NO CREDIT ONLY														
								MEDCH	590	PHARM D THESIS														
								>4846	A 1	TO BE ARRANGED	*	*												
								%		CREDIT/NO CREDIT ONLY														
								MEDCH	599	CUMULATIVE EXAMS														
								>4847	A 1	TO BE ARRANGED	*	*												
								%		CREDIT/NO CREDIT ONLY														
								MEDCH	600	INDEPN DNT STDY/RSCH														
								>4848	A 1-10	TO BE ARRANGED	*	*												
										CREDIT/NO CREDIT ONLY														
										INSTRUCTOR I.D. CODES HSD H164														
								MEDCH	700	MASTERS THESIS														
								>4849	A 1-10	TO BE ARRANGED	*	*												
										CREDIT/NO CREDIT ONLY														
										INSTRUCTOR I.D. CODES HSD H164														
								MEDCH	800	DOCTORAL DISSERTATN														
								>4850	A 1-10	TO BE ARRANGED	*	*												
										CREDIT/NO CREDIT ONLY														
										INSTRUCTOR I.D. CODES HSD H164														
PHARMACEUTICS																								
ENTRY CODES ARE AVAILABLE IN HSD H362																								
PCEUT	406	BIOPHARM & DRUG DEL						PCEUT	493	CURR BIOMED LIT														
5782	A 4	MTWF	1130-1220	HST	T639	SLATTERY,J		5783	A 1	W 230-320	*	*												
						SHEN,D		%		CREDIT/NO CREDIT ONLY														
						HO,R		PCEUT	501	ADV PHARMACOKIN 1														
						ANDERSON,G		5784	A 5	TO BE ARRANGED	*	*												
										CREDIT/NO CREDIT ONLY														
								PCEUT	502	ADV PHARM CONCEPTS														
								5785	A 5	TO BE ARRANGED	*	*												
										CREDIT/NO CREDIT ONLY														
								PCEUT	507	DRUG THER DISC GRP														
								5786	A 1	F 1230-120	HST	T359			GIBALDI,M									
										CREDIT/NO CREDIT ONLY														
								PCEUT	520	SEMINAR														
								5787	A 1	Th 1230-120	HSK	K069			THUMMEL,K									
										OFFERED JOINTLY WITH MEDCH 520 A														
										CREDIT/NO CREDIT ONLY														
										GRADS ONLY														
										NO PHARM MAJORS														
								PCEUT	583	TOPICS IN PCEUT														
								5788	A 1	Th 145-235	HST	T360			HO,R									
										CREDIT/NO CREDIT ONLY														
								PCEUT	590	PHARM D THESIS														
								>5789	A 1	TO BE ARRANGED	*	*												
								%		CREDIT/NO CREDIT ONLY														
								PCEUT	598	INDEPN DNT RESEARCH														
								>5790	A 0	TO BE ARRANGED	*	*												
										CREDIT/NO CREDIT ONLY														
								PCEUT	599	CUMULATIVE EXAMS														
								5791	A 1	TO BE ARRANGED	*	*												
										CREDIT/NO CREDIT ONLY														
								PCEUT	600	INDEPN DNT STDY/RSCH														
								>5792	A 1-10	TO BE ARRANGED	*	*												
										CREDIT/NO CREDIT ONLY														
										INSTRUCTOR I.D. CODES HSD H272R														

SYMBOLS

VLPA = Visual, Literary and Performing Arts
 I&S = Individuals and Societies
 NW = Natural World
 QSR = Quantitative, Symbolic, or Formal Reasoning
 C = English Composition

H = Honors Course
 > = Limited enrollment in this section, students must obtain Entry Code or Faculty Number
 % = New Course (See front of Time Schedule)
 "How to Read Course Listings" (See back of Time Schedule)

PD1 = Period I (Feb. 20-Mar. 8)
 PD2 = Period II (Mar. 9-Mar. 29)
 PD3 = Period III (Mar. 30-Apr. 12)
 PD4 = Period IV (Apr. 13-May 17)

SPRING QUARTER 1998

SCHOOL OF PUBLIC HEALTH & COMMUNITY MED

DEPT	COURSE	TITLE	DEPT	COURSE	TITLE	DEPT	COURSE	TITLE
SLN	SECTION	CRD	SLN	SECTION	CRD	SLN	SECTION	CRD
SPEC	CODE	COMMENTS	SPEC	CODE	COMMENTS	SPEC	CODE	COMMENTS

PHARMACEUTICS CONT'D

PHARM 514 PRIM CARE PHARM
 5883 AA 3 TTh 1230-150 HST T639 BELZA,B
 MASTER'S OF NURS STDNTS ONLY PER I
 5884 AB 3 TTh 1230-150 HST T639 BELZA,B
 CREDIT/NO CREDIT ONLY
 7718 B 3 TTh 1230-150 HST T661 BELZA,B
 CREDIT/NO CREDIT ONLY

PHARM 532 PHARM POLICY MTHDS
 5885 A 3 TO BE ARRANGED *
 X

PHARM 542 PHARM CARE SYS III
 5886 AA 4 TTh 830-950 HST T639 CHRISTENSEN
 F 830-1020 HST T482
 5887 AB 4 TTh 830-950 HST T639 CHRISTENSEN
 F 830-1020 HST I132
 5888 AC 4 TTh 830-950 HST T639 CHRISTENSEN
 F 830-1020 HST T498

PHARM 562 THERAPEUTICS III
 5894 AA 9 MW 800-1020 HSK K069
 F 130-320 HST T747
 TTh 1030-1220 HSD E212
 5895 AB 9 MW 800-1020 HSK K069
 F 130-320 HST T747
 TTh 1030-1220 HST T480
 5896 AC 9 MW 800-1020 HSK K069
 F 130-320 HST T747
 TTh 1030-1220 HST T641
 5897 AD 9 MW 800-1020 HSK K069
 F 130-320 HST T747
 TTh 1030-1220 HSI I140
 5898 AE 9 MW 800-1020 HSK K069
 F 130-320 HST T747
 TTh 1230-220 HSI I142
 5899 AF 9 MW 800-1020 HSK K069
 F 130-320 HST T747
 TTh 1230-220 HSI I140
 5900 AG 9 MW 800-1020 HSK K069
 F 130-320 HST T747
 TTh 1230-220 HST T480
 5901 AH 9 MW 800-1020 HSK K069
 F 130-320 HST T747
 TTh 230-420 HST T480
 5902 AI 9 MW 800-1020 HSK K069
 F 130-320 HST T747
 TTh 230-420 HSI I142
 5903 AJ 9 MW 800-1020 HSK K069
 F 130-320 HST T747
 TTh 230-420 HST T641

PHARM 574 INTRO CLIN PRACT
 5904 A 1 TO BE ARRANGED * * O'SULLIVAN,T
 CREDIT/NO CREDIT ONLY

PHARM 590 PHARM D THESIS
 >5905 A 1 TO BE ARRANGED * *
 X CREDIT/NO CREDIT ONLY

PHARM 597 GRADUATE SEMINAR
 5906 A 1 TO BE ARRANGED * *
 X

PHARM 600 INDEPN DNT STDY/RSCH
 >5907 A 1-10 TO BE ARRANGED * *
 CREDIT/NO CREDIT ONLY
 INSTRUCTOR I.D. CODE HSD H375W

PHARM 700 MASTER'S THESIS
 5908 A 1-10 TO BE ARRANGED * *
 X CREDIT/NO CREDIT ONLY
 INSTRUCTOR I.D. CODES HSD H375W

PHARM 800 DOCTORAL DISSERTATN
 >5909 A 1-10 TO BE ARRANGED * *
 X CREDIT/NO CREDIT ONLY
 INSTRUCTOR I.D. CODES HSD H375W

BIOST 513 MED BIOMETRY III
 1774 AA 4 MWF 930-1020 HST T439 MCINTOSH,M.
 W 830-920 HST T473
 PREREQ: 511, 512
 1775 AB 4 MWF 930-1020 HST T439 MCINTOSH,M.
 W 1130-1220 HST T530

BIOST 521 BIOST FOR EXPR
 1776 A 4 MT 1030-1220 HST T360A VAN BELLE,G

BIOST 524 DES MED STUD
 1777 A 3 MW 800-920 HST T531 KRONMAL,R
 OFFERED JOINTLY WITH STAT 524 A

BIOST 529 SAMPLE SURVEY TECH
 1778 A 3 MW 130-250 HSD E214
 OFFERED JOINTLY WITH STAT 529 A

BIOST 532 STATISTICAL GENETIC
 >1779 A 2 Th 900-1020 HST T360 WIJSMAN,E
 OFFERED JOINTLY WITH MED 532 A
 EC SEE INSTR

BIOST 533 THEORY LIN MODELS
 >1780 A 3 MWF 930-1020 HST T530 YANEZ III,M
 OFFERED JOINTLY WITH STAT 533 A

BIOST 572 ADV APPL LIN MODELS
 1781 A 3 MF 130-220 JHN 223 STUETZLE,W
 W 1230-220 JHN 223
 OFFERED JOINTLY WITH STAT 572 A

BIOST 578 SPEC TOP ADV BIOST
 1782 A 1 T 1130-1250 HST T359
 Th 1130-1250 HST T359
 OFFERED JOINTLY WITH STAT 578 A
 CREDIT/NO CREDIT ONLY

6 WEEKS: 3/13/97 - 5/8/97
 1783 B 1 TTh 130-250 HST T733
 OFFERED JOINTLY WITH STAT 578 B
 CREDIT/NO CREDIT ONLY

1784 C 1 MW 230-350 HST T473
 OFFERED JOINTLY WITH STAT 578 C
 CREDIT/NO CREDIT ONLY

BIOST 580 BIOSTAT SMNR
 1785 A 1 Th 330-520 HST T639 HEAGERTY,P
 CREDIT/NO CREDIT ONLY
 REQUIRED FOR BIOST MAJORS

>1786 B 1 T 400-450 HST T360 WIJSMAN,E
 CREDIT/NO CREDIT ONLY
 INSTRUCTOR PERMISSION, STAT GEN SEM

BIOST 590 BIOSTAT CONSULTING
 >1787 A 3 TO BE ARRANGED. * * BENEDETTI,J
 CREDIT/NO CREDIT ONLY
 ADD CODE REQUIRED (PD.162)
 NEED TO PRE-REGISTER FOR COURSE
 BEFORE TERM BEGINS: PREREQ
 STAT 598 LC SERIES

BIOST 593 CANCER PREVENTN LAB
 >1788 A 3 TO BE ARRANGED * * WHITE,J
 OFFERED JOINTLY WITH EPI 593 A
 CREDIT/NO CREDIT ONLY
 DROP CODE REQUIRED
 PERM OF INSTR: TRAINEES ONLY

BIOST 600 INDEPN DNT STDY/RSCH
 >1789 A 1-10 TO BE ARRANGED * *
 CREDIT/NO CREDIT ONLY

BIOST 700 MASTERS THESIS
 >1790 A 1-10 TO BE ARRANGED * *
 CREDIT/NO CREDIT ONLY
 MS STUDENTS ONLY

BIOST 800 DOCTORAL DISSERTATN
 >1791 A 1-10 TO BE ARRANGED * *
 CREDIT/NO CREDIT ONLY
 PHD STUDENTS ONLY

ENV H 442 VECTOR CNTRL & HOUS
 3383 A 3 TTh 900-1020 HST T530 TRESER,C
 PREREQUISITE: BIOL 203

ENV H 445 SOLID WASTE MGT
 3384 A 3 TTh 300-420 AND 223 KALMAN,D
 PREREQUISITES: CHEM 162, MATH 124 TURNBERG,W
 RECOMMENDED: PHYS 115

ENV H 454 IND HYG MEAS
 3385 A 3 T 1230-250 UMC CC610 MONTEITH,L
 Th 1230-250 HST T376 GUFFEY,S
 PREREQUISITE: ENV H 453 MONTEITH,L
 GUFFEY,S

ENV H 457 IND & ENV NOISE
 3386 A 3 TTh 1030-1150 HST T483 YOST,M
 PREREQUISITE: PHYS 115

ENV H 480 ENVRNMTL HLTH PROBS
 >3387 A VAR TO BE ARRANGED * *
 ENV H MAJORS ONLY
 3388 C 1 TO BE ARRANGED * * TRESER,C
 CREDIT/NO CREDIT ONLY
 VECTOR CONTROL FIELD

ENV H 482 EH INTERNSHIP
 3389 A 2-15 TO BE ARRANGED * * TRESER,C
 CREDIT/NO CREDIT ONLY
 ENV H MAJORS ONLY

ENV H 499 UNDERGRAD RESEARCH
 >3390 A VAR TO BE ARRANGED * *

ENV H 516 ENV OCCUP TOXOL III
 3391 A 3 MWF 930-1020 HST T474 COSTA,L
 Th 1130-1220 HST T474

ENV H 524 RADIOACTIVE WASTES
 3392 A 3 MWF 830-920 HST T360 NEVISSI,A

ENV H 527 HAZARDS-ANLYS&CNTRL
 3393 A 1 TO BE ARRANGED * * ADDISON,S

ENV H 533 MOLEC TOXICOLOGY
 3394 A 2 T 130-320 HST T474 ONIYCINSKI,C
 KAVANAGH,T

ENV H 535 INHAL TOXICOL
 >3395 A 2 TTh 1030-1120 HST T663A KOENIG,J
 W 230-320 HST T663A LUCHTEL,D

ENV H 550 MICROSCOPY
 3397 AA 2 T 330-420 HST T474 LUCHTEL,D
 Th 330-520 HSD F562 LUCHTEL,D

ENV H 555 IND HYG METHODS LAB
 3398 2N 3 MW 1230-420 HST T564 MONTEITH,L
 YOST,M
 MW 1230-420 HST T568 MONTEITH,L
 YOST,M

ENV H 558 INDSTL VENTLTION II
 3399 A 3 TTh 830-1020 HSI I140 GUFFEY,S
 PREREQ: ENVH 557 OR PERM OF INSTR

ENV H 569 OCCUP BIOMECHANICS
 3400 A 4 MW 900-1020 HST T474A
 OFFERED JOINTLY WITH IND E 569 A
 ADDITIONAL LABWORK AT CHILDREN'S
 HOSPITAL P549

ENV H 570 OCCUP ENVIRON EPID
 3401 A 3 MW 830-950 HST T478 CHECKOWAY,H
 OFFERED JOINTLY WITH EPI 570 A

ENV H 574 QUANT ENV EXPOSURE
 3402 A 3 TTh 930-1020 HST T360A KISSEL,J
 X F 230-320 HST T360A

ENV H 580 ENV HLTH SEMINAR
 3403 A 1 Th 1230-120 HST T625 SEIXAS,H
 CREDIT/NO CREDIT ONLY

ENV H 583 ENVIRON HLTH READIN
 3404 A 1 T 1230-120 HST T603 BURBACHER,T
 CREDIT/NO CREDIT ONLY
 GRAD ENV H MAJORS ONLY KOENIG,J

ENV H 584 OCCUP HEALTH POLICY
 3405 A 3 TTh 1030-1150 HSI I132 MORRIS,S
 CAMP,J

ENV H 590 SELECTED TOPICS
 3407 B 1 Th 130-220 HST T474A YOST,M
 CREDIT/NO CREDIT ONLY
 CURRENT TOPICS IN OCCUPATIONAL
 HYGIENE

SCHOOL OF PUBLIC HEALTH & COMMUNITY MED

BIOSTATISTICS

ENTRY CODES AVAILABLE IN HSD F600

BIOST 111 LECTURES APPL STAT
 1773 A 1 M 130-220 HST T360 FISHER,L
 OFFERED JOINTLY WITH STAT 111 A
 CREDIT/NO CREDIT ONLY
 CONTACT INSTR FOR TOPICS; MAY BE
 REPEATED, UNDERGRAD COURSE.

ENVIRONMENTAL HEALTH

ENTRY CODES AVAILABLE IN HSD F481

ENV H 311 INTRO TO ENV HEALTH
 3381 A 3 MWF 930-1020 HST T473 TRESER,C

ENV H 405 TOXIC CHEMICALS (NW)
 3382 AA 3 MWF 1130-1220 HST T739 EATON,D
 W 330-420 HST T474
 WED 3:30 - 4:20 HST T474 (OPTIONAL)
 PREREQUISITES: BIOL 203, CHEM 242

DEPT SLN SPEC	COURSE SECTION CODE	TITLE CRD COMMENTS	DAY	TIME	BLDG	ROOM	INSTRUCTOR	DEPT SLN SPEC	COURSE SECTION CODE	TITLE CRD COMMENTS	DAY	TIME	BLDG	ROOM	INSTRUCTOR	DEPT SLN SPEC	COURSE SECTION CODE	TITLE CRD COMMENTS	DAY	TIME	BLDG	ROOM	INSTRUCTOR		
ENVIRONMENTAL HEALTH CONT'D																									
3408	C 3	TO BE ARRANGED CREDIT/NO CREDIT ONLY BUSINESS CONSULTATIONS; SECOND YEAR STUDENTS ONLY	*	*			CAMP, J	EPI 583	EPIDEMIOLOG SEMINAR							HSEVRV 543	MATR CHILD HLTH III -								
3409	A 1	Tb 130-220 CREDIT/NO CREDIT ONLY	HST	T473			KAVANAGH, T	EPI 590	SELECTED TOPICS							>4016	A 4	TTh 830-1020	HCK	316				ROSS, A SCOTT, C	
3410	A 1	TO BE ARRANGED CREDIT/NO CREDIT ONLY THIS CLASS IS OFF CAMPUS IN ROOSEVELT 229	NOC	*			FAUSTMAN, E GILBERT, S	EPI 591	CURRENT LIT IN EPI							HSEVRV 546	LONG-TERM CARE								
3411	A 3	TO BE ARRANGED	*	*				EPI 592	PROGRAM SEMINARS							4018	U 3	T 630-920P	HST	T473				SLONA, D	
3412	A 2-6	TO BE ARRANGED CREDIT/NO CREDIT ONLY GRADS ONLY	*	*				>3432	F 1 F 1230-150 OFFERED JOINTLY WITH HSERV 592 F CREDIT/NO CREDIT ONLY INTL HEALTH PROG SMNR; EC HSD F342	BEZRUCHKA, S						4019	A 3	MW 200-320	HST	T531			BERKOWITZ, B		
3413	B 2-6	TO BE ARRANGED CREDIT/NO CREDIT ONLY OCCUPATIONAL MEDICINE CLINIC	*	*				EPI 593	CANCER PREVENTN LAB							4020	A 4	TTh 330-520	HSI	I132				HAINES, A BLACKMAN, A	
3414	A 1-10	TO BE ARRANGED	*	*				>3433	A 3 TO BE ARRANGED OFFERED JOINTLY WITH B10ST 593 A CREDIT/NO CREDIT ONLY PERM OF INSTR; EC HSD F342						4021	B 3	M 800-1050	HSD	E216				TISCORNIA, J		
3416	A 1-10	TO BE ARRANGED	*	*				EPI 595	MASTERS PRACTICUM							4022	A 3	TTh 900-1020	HST	T478A					
3417	A 1-10	TO BE ARRANGED CREDIT/NO CREDIT ONLY	*	*				>3434	A 3-12 TO BE ARRANGED CREDIT/NO CREDIT ONLY INSTRUCTOR I.D. HSD F342						4023	A 3	TTh 330-450	HST	T531				HEDRICK, S		
EPIDEMIOLOGY																									
ENTRY CODES ARE AVAILABLE IN HSD F259																									
3418	A VAR	TO BE ARRANGED CREDIT/NO CREDIT ONLY INSTRUCTOR I.D. HSD F342	*	*				EPI 600	INDEPNDNT STDY/RSCH							4024	A 4	TTh 900-1020	HST	T478A					
3419	A VAR	TO BE ARRANGED CREDIT/NO CREDIT ONLY INSTRUCTOR I.D. HSD F342	*	*				>3435	A 1-10 TO BE ARRANGED CREDIT/NO CREDIT ONLY INSTRUCTOR I.D. HSD F342						4025	B 2	M 340-500	HSI	I140				HAGLUND, C		
3420	A 3	TTh 1200-120 OFFERED JOINTLY WITH HSERV 501 A	HSD	E214			THOMPSON, J GALE, J	EPI 700	MASTERS THESIS						4026	C 2	W 830-1020	HSI	I132					DOWLING, W	
3421	A 4	T 130-320 Th 100-350 EC HSD F342	HST	T739			MUELLER, B CRITCHLOW, C	>3437	A 1-10 TO BE ARRANGED CREDIT/NO CREDIT ONLY INSTRUCTOR I.D. HSD F342						4027	D 1	F 230-420	HSI	I142						
3422	A 3	TTh 900-1020 EC HSD F342	HSD	E214			FARROW, D	EPI 800	DOCTORAL DISSERTATN						4028	F 1	M 230-320	HSI	I142					SULLIVAN, S	
3423	A 3	MW 130-250 OFFERED JOINTLY WITH C MED 526 A	HST	T474A			DI GIACOMO	>3438	A 1-10 TO BE ARRANGED CREDIT/NO CREDIT ONLY INSTRUCTOR I.D. HSD F342						4029	J 3	M 600-850P	PAR	106					ROYER, C CURRERI, C	
3424	A 3	TTh 1030-1150 CREDIT/NO CREDIT ONLY	HST	T530			WHITE, J	EPI 501	PUB H PRACTICE						4030	K 1	T 1200-120	HSD	D209					ALTAMORE, R FULLER, S	
3425	A 3	TTh 900-1020 OFFERED JOINTLY WITH HSERV 535 A	HSI	I132				>4033	W 3 TTh 130-250 CREDIT/NO CREDIT ONLY QUANT MAN PROB SOLV						4031	M 1	M 1200-1250	HSI	I140					KIMBALL, A	
3426	A 3	MW 830-950 OFFERED JOINTLY WITH ENV H 570 A PREREQ: EPI 511 OR 512 OR 513 OR PERMISSION OF INSTRUCTOR	HST	T478			CHECKOWAY, H	HSEVRV 501	PUB H PRACTICE						4032	E 1	M 1200-1250	HSI	I140						
HEALTH SERVICES																									
ENTRY CODES AVAILABLE IN HSD F346																									
4007	A 1	M 1130-1220 % CREDIT/NO CREDIT ONLY	HST	T474A			SPIGNER, C	HSEVRV 480	PUBLIC HLTH ISSUES						4033	C 1	M 330-420	HST	T478						
4008	A 1-12	TO BE ARRANGED CREDIT/NO CREDIT ONLY	*	*				HSEVRV 499	INDEPENDENT STUDY						4034	B 2	TO BE ARRANGED GRADS ONLY CLINICAL SCHOLARS; OTHERS BY PERM	*	*						DEYO, R KOEPEL, T
4009	A 3	TTh 1200-120 OFFERED JOINTLY WITH EPI 501 A	HSD	E214			GALE, J THOMPSON, J	HSEVRV 501	PUB H PRACTICE						4035	C 1	M 330-420	HST	T478						HUEBNER, C
4010	A 3	MW 1030-1150	HST	T360			REIBER, G	HSEVRV 521	HLTH SERV RES METH						4036	E 1	M 1200-1250	HSI	I140						KIMBALL, A
4011	A 3	T 1030-1150 Th 1030-1150 OTHERS BY PERM	HST	T498			CONNELL, F	HSEVRV 523	COMM HEALTH ASSESS						4037	F 1	F 1230-150	HSI	I132						GISH, O GLOYD, S
4012	A 3	MW 1030-1150 GRADS ONLY	HSI	I132			PERRIN, E SALES, A	HSEVRV 524	QUAL HC:ASSES&ASSUR						4038	G 1	M 1200-120	HSI	I132						MEISCHKE, H PATRICK, O GRENBOWSKI, D
4013	A 3	T 1200-155	HST	T473			BELCHER, D	HSEVRV 534	COMP INTNATL HLTH						4039	H 1	T 1200-1250	HSI	I132						KUSZLER, P
4014	A 3	TTh 900-1020 OFFERED JOINTLY WITH EPI 535 A	HSI	I132			MERCER, M	HSEVRV 535	MATERN CHILD HEALTH						>4040	A 1-12	TO BE ARRANGED CREDIT/NO CREDIT ONLY	*	*						
SYMBOLS																									
VLPA = Visual, Literary and Performing Arts								H = Honors Course								PD1 = Period I (Feb. 20-Mar. 8)									
I&S = Individuals and Societies								> = Limited enrollment in this section, students must obtain Entry Code or Faculty Number								PD2 = Period II (Mar. 9-Mar. 29)									
NW = Natural World								% = New Course (See front of Time Schedule)								PD3 = Period III (Mar. 30-Apr. 12)									
QSR = Quantitative, Symbolic, or Formal Reasoning								"How to Read Course Listings" (See back of Time Schedule)								PD4 = Period IV (Apr. 13-May 17)									
C = English Composition																									

SPRING QUARTER 1998

SCHOOL OF SOCIAL WORK

DEPT	COURSE	TITLE	SLN	SECTION	CRD	DAY	TIME	BLDG	ROOM	INSTRUCTOR
SPEC	CODE	COMMENTS								

DEPT	COURSE	TITLE	SLN	SECTION	CRD	DAY	TIME	BLDG	ROOM	INSTRUCTOR
SPEC	CODE	COMMENTS								

DEPT	COURSE	TITLE	SLN	SECTION	CRD	DAY	TIME	BLDG	ROOM	INSTRUCTOR
SPEC	CODE	COMMENTS								

HEALTH SERVICES CONT'D

HSERV 600 INDEPNDNT STDY/RSCH
>4043 A 1-10 TO BE ARRANGED * *

HSERV 700 MASTERS THESIS
>4045 A 1-10 TO BE ARRANGED * *

PATHOBIOLOGY

PABIO 201 EMERGING DISEASES (NW)
5687 A 2 TTh 1030-1120 HST T733 KENNY, G

PABIO 445 MEDICAL VIROLOGY (NW)
5688 A 2 TTh 830-920 HST T439
OFFERED JOINTLY WITH MICROM 445 A

PABIO 498 UNDERGRAD THESIS
>5689 A VAR TO BE ARRANGED * *
CREDIT/NO CREDIT ONLY
EC HSD F161F

PABIO 499 UNDERGRAD RESEARCH
>5690 A VAR TO BE ARRANGED * *
CREDIT/NO CREDIT ONLY
EC HSD F161F

PABIO 500 INTRO RESRCH PABIO
>5691 A 3-9 TO BE ARRANGED * *
% CREDIT/NO CREDIT ONLY

PABIO 536 BIOINFO & SEQ ANLYS
>5692 A 3 M 130-220 HST T663A ROSE, T
W 130-320 HSL *
CREDIT/NO CREDIT ONLY
EC HSD F161F

PABIO 540 ANTIBIOT RESIS MECH
>5693 A 3 MW 1230-120 HST T663A ROBERTS, M
EC HSD F161F

PABIO 548 MOL CELL PARASITOL
>5694 A 3 TTh 930-1050 HSI I142 FEAGIN, J
EC HSD F161F

PABIO 580 PATHOBIOLOGY SMNR
>5695 A 1 T 1230-120 HST T733
CREDIT/NO CREDIT ONLY
EC HSD F161F

PABIO 581 CUR LIT PATHOBIOLOG
>5696 A 1 T 1130-1220 HST T531
CREDIT/NO CREDIT ONLY
EC HSD F161F

PABIO 590 SELECTED TOPICS
>5697 B 3 TTh 930-1050 HST T531 BOSCH, M
EC HSD F161F
MOLECUALR BIOLOGY OF AIDS

PABIO 598 DIDACTIC PATHOBIOLOG
>5698 A VAR TO BE ARRANGED * *
CREDIT/NO CREDIT ONLY
INSTRUCTOR I.D. HSD F161F

PABIO 600 INDEPNDNT STDY/RSCH
>5699 A 1-10 TO BE ARRANGED * *
CREDIT/NO CREDIT ONLY
INSTRUCTOR I.D. HSD F161F
GO TO DEPARTMENT FOR LIST OF INSTR

PABIO 700 MASTERS THESIS
>5700 A 1-10 TO BE ARRANGED * *
CREDIT/NO CREDIT ONLY
INSTRUCTOR I.D. HSD F161F
GO TO DEPARTMENT FOR LIST OF INSTR

PABIO 800 DOCTORAL DISSERTATN
>5701 A 1-10 TO BE ARRANGED * *
CREDIT/NO CREDIT ONLY
INSTRUCTOR I.D. HSD F161F
GO TO DEPARTMENT FOR LIST OF INSTR

PB AF 499 TOPICS IN PUB POL (I&S)
5731 AA 3-5 TTh 130-220 PAR 108 LOCKE, H
W 130-250 PAR 108
OFFERED JOINTLY WITH POL S 404 AA
JUNIORS, SENIORS, 5TH YEAR ONLY
RELIGION & PUBLIC POLICY

5732 AB 3-5 TTh 130-220 PAR 108 LOCKE, H
W 130-250 CMU 332
OFFERED JOINTLY WITH POL S 404 AB
JUNIORS, SENIORS, 5TH YEAR ONLY

PB AF 503 ADM & EXEC LEADRSH
>5733 U 3 M 630-850P PAR 212 THOMPSON, R
OFFERED JOINTLY WITH POL S 572 U

PB AF 513 PUB POLICY ANALYSIS
>5734 A 3 TTh 230-350 PAR 112 SMITH, S
>5735 U 3 T 600-850P PAR 305 PIERCE, L

PB AF 514 POL IMPLEMENTATION
>5736 A 3 MW 1000-1120 PAR 206 HILL, P

PB AF 517 ECON PUBLIC SECTOR
>5737 U 3 M 600-850P PAR 305 PLOTNICK, R
PREREQ: PB AF 516, 543,
OR PERM OF INSTR

PB AF 528 QNT ANLSYS PUB MGRS
>5738 A 3 TTh 230-350 PAR 212 GAMBLE, B
PREREQ: PB AF 527,
>5739 B 3 MW 400-520 PAR 112 ANDERSON, C
PREREQ: PB AF 527

PB AF 530 FIN MGT PUBLIC SECT
>5740 U 3 Th 600-850P PAR 112 DIVELY, D
PREREQ: PB AF 522 OR PERMISSION
OF INSTRUCTOR; EC PAR 109

PB AF 537 TOPICS INTNTL AFFRS
>5741 A 3 Th 900-1150 PAR 213 LINDENBERG, M
OFFERED JOINTLY WITH SIS 590 A
MANAGING INTERNATIONAL NON-
GOVERNMENTAL ORGANIZATIONS
EC PAR 109

PB AF 566 TPCS URB & REG AFRS
>5747 U 3 M 600-850P PAR 106 ROYER, C
OFFERED JOINTLY WITH HSERV 590 J
STRATEGIES OF URBAN TRANSFORMATION

PB AF 571 ED & WRKFRCE POLICY
>5748 A 3 Th 330-550 PAR 305 ZUNETA, W
OFFERED JOINTLY WITH EDLPS 563 A

PB AF 581 INFO TECH & POLMKNG
>5749 U 3 TTh 1030-1150 PAR 305 GORDON, A

PB AF 583 SMNR SCI & PUB POL
>5750 A 3 MW 1000-1120 PAR 306 WOLFLE, D
MADISON, J

PB AF 596 ETHICS IN EVN POL
>5751 A 3 TTh 1030-1150 PAR 206 ZERBE, R
%

PB AF 598 SKILLS WORKSHOP
>5752 A 1 T 400-550 PAR 120 HARRISON, D
CREDIT/NO CREDIT ONLY
PROPOSAL WRITING
3/31, 4/14, 28, 5/12, 5/26 ONLY
>5753 B 1 M 930-1150 PAR 322 WEINBERG, L
CREDIT/NO CREDIT ONLY
WOMEN AND LEADERSHIP
5754 C 1 F 130-320 PAR 112 WOODS, R
CREDIT/NO CREDIT ONLY
CAREERS IN FOREIGN SERVICE
MEETS 5 TIME, DATES *: EC PAR 109
>5755 D 1 F 1000-1150 PAR 322 REID, J
CREDIT/NO CREDIT ONLY
THE ART OF FACILITATION
>5756 U 1 M 600-820P PAR 120 WEINBERG, L
CREDIT/NO CREDIT ONLY
FOCUS GROUPS

PB AF 599 SPECIAL TOPICS (I&S)
>5757 AA 3 TTh 130-220 PAR 108 LOCKE, H
W 130-250 PAR 112
OFFERED JOINTLY WITH RELIC 490 AA
NO FRESHMEN, SOPHOMRS, JUNIORS, SENIORS
>5758 B 3 F 1030-1220 PAR 308 WOODS, R
CREDIT/NO CREDIT ONLY
HUBERT HUMPHREY SEMINAR
HUBERT HUMPHREY FELLOWS ONLY
>5759 U 3 TTh 430-550P GLD 435 ALBERTI, M
OFFERED JOINTLY WITH URBDP.498 U
GROUP DYNAMICS AND
CONFLICT RESOLUTION

PB AF 600 INDEPNDNT STDY/RSCH
>5760 A 1-10 TO BE ARRANGED * *
>5761 B 1-10 TO BE ARRANGED * *
CREDIT/NO CREDIT ONLY
HUB FELLOWS ONLY

PB AF 605 DEGREE PROJECT
>5762 A 1-6 TO BE ARRANGED * *

SCHOOL OF SOCIAL WORK

STUDENTS MUST OBTAIN PERMISSION FROM INSTRUCTOR FOR AN OVERLOAD, THEN PROCEED TO SWS 23F FOR AN ENTRY CODE

SOCIAL WORK

SOCIAL WELFARE

ENTRY CODES AVAILABLE IN SWS 023E

SOC WL 552 ANLY PERSP SWL POL
6986 A 3 W 130-420 SWS 125 PECORA, P
SOC WL MAJORS ONLY
ONLY MAJORS FROM SOCWK
COLLEGE (PD.1)

SOC WL 553 CONTMP SOC WELF POL
6987 A 3 M 130-420 SWS 125 WEATHERLEY, R
SOC WL MAJORS ONLY
ONLY MAJORS FROM SOCWK
COLLEGE (PD.1)

SOC WL 558 INTEGRATIVE SEMINAR
6988 A 1 W 1030-1150 SWS 125 HOODYMAN, N
CREDIT/NO CREDIT ONLY TANGENBERG, K
SOC WL MAJORS ONLY
ONLY MAJORS FROM SOCWK
COLLEGE (PD.1)

6989 B 1 T 300-420 SWS 125
CREDIT/NO CREDIT ONLY
SOC WL MAJORS ONLY

SOC WL 582 RESEARCH PRACTICUM
>5990 A 3 TO BE ARRANGED * *
CREDIT/NO CREDIT ONLY
SOC WL MAJORS ONLY

SOC WL 583 RESEARCH PRACTICUM
>5991 A 3 TO BE ARRANGED * *
CREDIT/NO CREDIT ONLY
SOC WL MAJORS ONLY

SOC WL 584 TEACHING PRACTICUM
>5992 A 3 TO BE ARRANGED * *
CREDIT/NO CREDIT ONLY
SOC WL MAJORS ONLY

SOC WL 600 INDEPNDNT STDY/RSCH
>5993 A 1-10 TO BE ARRANGED * *
CREDIT/NO CREDIT ONLY
SOC WL MAJORS ONLY

SOC WL 800 DOCTORAL DISSERTATN
>5994 A 1-10 TO BE ARRANGED * *
CREDIT/NO CREDIT ONLY
SOC WL MAJORS ONLY

SOCIAL WELFARE (BASW)

SOC WF 312 SOCL WELF PARC III
>6971 A 3 M 230-520 SWS 026 SPEARMON, M
M 230-520 SWS 030
ONLY MAJORS FROM SOCWK COLLEGE
SOC WF MAJORS ONLY
>6972 B 3 M 230-520 SWS 038 WHITTAKER, J
ONLY MAJORS FROM SOCWK COLLEGE
SOC WF MAJORS ONLY
>6973 C 3 M 230-520 SWS 230 DUPLICA, M
ONLY MAJORS FROM SOCWK COLLEGE
SOC WF MAJORS ONLY

SOC WF 403 HUM BEH & SOC ENV 2 (I&S)
6974 A 3 T 930-1220 SWS 026 ISHISAKA, A
% T 930-1220 SWS 030
ONLY MAJORS FROM SOCWK COLLEGE
SOC WF MAJORS ONLY

SOC WF 404 CLTRL DIVRSTY/JSTCE (I&S)
6975 A 5 W 130-350 SWS 026 DUPLICA, M
F 130-320 * *
CREDIT/NO CREDIT ONLY
ONLY MAJORS FROM SOCWK COLLEGE
SOC WF MAJORS ONLY

SCHOOL OF PUBLIC AFFAIRS

PUBLIC AFFAIRS

ENTRY CODES ARE AVAILABLE IN PAR 109

STUDENTS NOT ATTENDING CLASS DURING THE FIRST WEEK OF THE QUARTER WILL RISK LOSING THEIR SPOT UNLESS SPECIAL PERMISSION IS GRANTED.

SCHOOL OF SOCIAL WORK

SPRING QUARTER 1998

DEPT SLN SPEC	COURSE SECTION	TITLE CRD	DAY TIME COMMENTS	BLDG ROOM	INSTRUCTOR	DEPT SLN SPEC	COURSE SECTION	TITLE CRD	DAY TIME COMMENTS	BLDG ROOM	INSTRUCTOR	DEPT SLN SPEC	COURSE SECTION	TITLE CRD	DAY TIME COMMENTS	BLDG ROOM	INSTRUCTOR									
SOCIAL WELFARE (BASW) CONT'D						>6926 B 3 F 930-1220 SWS 8010 BENDING,R	SOC W 692 SOC PROB & SOC WELF						>6953 A 3 F 930-1220 SWS 123	SOC W, SOC WA, SOC WC, SOC WH, SOC WM MAJORS ONLY												
6976 B 5 W 130-350 SWS 030 SOHNG,S	CREDIT/NO CREDIT ONLY ONLY MAJORS FROM SOCWRK COLLEGE						>6927 C 3 Th 130-420 SWS 038 RESNICK,H	ADD CODE REQUIRED (PD.2&3)						>6954 B 3 W 930-1220 SWS 8014	SOC WA, SOC WC, SOC WH, SOC WM, SOC W MAJORS ONLY											
6977 C 5 W 130-350 SWS 8012 HARDING,S	CREDIT/NO CREDIT ONLY ONLY MAJORS FROM SOCWRK COLLEGE						>6928 D 3 Th 130-420 SWS 8014 WIEN,P	ADD CODE REQUIRED (PD.2&3)						>6955 C 3 M 930-1220 SWS 125												
SOC WF 406 FIELDWORK SEMINAR						>6929 E 3 Th 930-1220 SWS 026 CONTE,J	ADD CODE REQUIRED (PD.2&3)						SOC W 694 ADV HUMAN SERV PRAC						>6956 A 3 Th 930-1220 SWS 8010	SOC W, SOC WA, SOC WC, SOC WH, SOC WM MAJORS ONLY						
6978 A 2/4 M 1130-120 SWS 026 BALASSONE,M	ONLY MAJORS FROM SOCWRK COLLEGE						>6930 F 3 F 830-1120 SWS 8014	ADD CODE REQUIRED (PD.2&3)						>6957 B 3 Th 130-420 SWS 125	SOC W MAJORS ONLY											
6979 B 2/4 M 1130-120 SWS 030 DE MELLO,S	ONLY MAJORS FROM SOCWRK COLLEGE						SOC W 524 FOUNDATION PRACT						SOC W 695 PROB FOC HUM DVLPM						>6958 A 3 W 930-1220 SWS 230	SOC W, SOC WA, SOC WC, SOC WH, SOC WM MAJORS ONLY						
6980 C 2/4 M 1130-120 SWS 230 PECK,M	ONLY MAJORS FROM SOCWRK COLLEGE						6932 A 1-8 TO BE ARRANGED HANNEMAN,C	CREDIT/NO CREDIT ONLY						>6959 B 3 W 930-1220 SWS 8010												
SOC WF 409 SOCL WLFR READINGS						>6933 B 3 Th 330-620 SWS 032 COOK,D	SOC WC, SOC WH, SOC WA, SOC WM MAJORS ONLY (PD.2&3)						SOC W 697 SEMINAR						>6960 A 3 W 130-420 SWS 8010	SOC WH, SOC WA, SOC WC, SOC WM MAJORS ONLY						
>6981 A 1-5 TO BE ARRANGED	ONLY MAJORS FROM SOCWRK COLLEGE						6934 A 2-10 TO BE ARRANGED HANNEMAN,C	CREDIT/NO CREDIT ONLY						>6961 B 3 M 930-1220 SWS 8012	SOC W, SOC WA, SOC WC, SOC WH, SOC WM MAJORS ONLY											
SOC WF 415 BEGIN FIELD INSTR						>6938 C 3 F 130-420 SWS 038	SOC WC MAJORS ONLY						SOC W 698 INTEGRATIVE SMNR						>6962 A 2 F 1130-120 SWS 8014	CREDIT/NO CREDIT ONLY						
6983 A 4 TO BE ARRANGED DE MELLO,S	CREDIT/NO CREDIT ONLY						SOC W 546 MULTI-ETHN PR METH						SOC W 699 READ IN SOC WORK						>6963 B 1 W 900-1020 SWS 125	CREDIT/NO CREDIT ONLY						
6984 B 6 TO BE ARRANGED DE MELLO,S	CREDIT/NO CREDIT ONLY						6940 A 3 Th 130-420 SWS 8012 BENDING,R	SOC WM MAJORS ONLY (PD.1)						>6964 C 1 W 1200-120 SWS 125	CREDIT/NO CREDIT ONLY											
SOC WF 443 PRACT INTGRP DIALOG						>6941 B 3 Th 930-1220 SWS 8012	CREDIT/NO CREDIT ONLY						SOC W 696 U 1 Th 430-520P SWS 230 AMIDEI,M						>6965 L 1 TO BE ARRANGED TEATHER,E	CREDIT/NO CREDIT ONLY						
6985 A 2 M 900-1050 SWS 8014 MACDA,B	SPEARMON,M						SOC W 554 FINANC MGMT HUM SER						SOC W 697 A 1-5 TO BE ARRANGED						CREDIT/NO CREDIT ONLY							
SOCIAL WORK (MSW)						6942 A 3 Th 930-1220 SWS 030 EZELL,R	SOC WA MAJORS ONLY						SOC W 698 INDEPNNT STDY/RSCH						>6969 A 1-10 TO BE ARRANGED							
ENTRY CODES AVAILABLE IN SWS 023F FOR UNDERGRADS AND GRADS						>6943 A 3 F 930-1220 SWS 230 EZELL,R	SOC WA MAJORS ONLY						SOC W 700 MASTERS THESIS						>6970 A 1-10 TO BE ARRANGED							
SOC W 505 SOC WELF RES						>6944 B 3 Th 930-1220 SWS 125	SOC WA MAJORS ONLY						SOC W 699 READ IN SOC WORK						>6967 A 1-5 TO BE ARRANGED	CREDIT/NO CREDIT ONLY						
6913 A 3 F 130-420 SWS 038 ERERA,P	SOC W MAJORS ONLY						SOC W 562 CHEMICAL DEPENDENCY						SOC W 600 INDEPNNT STDY/RSCH						>6969 A 1-10 TO BE ARRANGED							
6914 B 3 W 930-1220 SWS 026 ROFFMAN,R	SOC W MAJORS ONLY						6945 A 2 Th 130-320 SWS 028 JACKSON,T	Th 130-320 SWS 030 JACKSON,T						SOC W 600 INDEPNNT STDY/RSCH						>6969 A 1-10 TO BE ARRANGED						
6915 C 3 W 930-1220 SWS 030 BALASSONE,M	SOC W MAJORS ONLY						SOC W 566 HLTH/MNTL HLTH METH						SOC W 700 MASTERS THESIS						>6970 A 1-10 TO BE ARRANGED							
6916 F 3 TO BE ARRANGED BALASSONE,M	SOC W MAJORS ONLY						6946 A 3 F 930-1220 SWS 026 ROFFMAN,R	SOC WH MAJORS ONLY (PD.1)						SOC W 600 INDEPNNT STDY/RSCH						>6969 A 1-10 TO BE ARRANGED						
SOC W 513 PR 4-COMM CHNG PRAC						>6947 B 3 Th 930-1220 SWS 8014 JAFFEE,B	CREDIT/NO CREDIT ONLY						SOC W 600 INDEPNNT STDY/RSCH						>6969 A 1-10 TO BE ARRANGED							
6919 A 3 W 130-420 SWS 038 DEAR,R	SOC W, SOC WA, SOC WC, SOC WH, SOC WM MAJORS ONLY						6948 C 3 F 930-1220 SWS 032 ICARD,L	SOC WH MAJORS ONLY (PD.1)						SOC W 600 INDEPNNT STDY/RSCH						>6969 A 1-10 TO BE ARRANGED						
6920 B 3 W 130-420 SWS 8014 WEATHERLEY,R	SOC W, SOC WA, SOC WC, SOC WH, SOC WM MAJORS ONLY						6949 D 3 F 830-1120 SWS 8014 CONTE,J	SOC WH MAJORS ONLY (PD.1)						SOC W 600 INDEPNNT STDY/RSCH						>6969 A 1-10 TO BE ARRANGED						
6921 C 3 W 130-420 SWS 230 NORMAN,A	SOC W, SOC WA, SOC WC, SOC WH, SOC WM MAJORS ONLY						6950 E 3 Th 930-1220 SWS 230 FREDRIKSEN,K	SOC WH MAJORS ONLY (PD.1)						SOC W 600 INDEPNNT STDY/RSCH						>6969 A 1-10 TO BE ARRANGED						
6922 D 3 Th 130-420 SWS 230 HERRICK,J	SOC W, SOC WA, SOC WC, SOC WH, SOC WM MAJORS ONLY						>6951 F 3 F 130-420 SWS 8014	SOC WH MAJORS ONLY						SOC W 600 INDEPNNT STDY/RSCH						>6969 A 1-10 TO BE ARRANGED						
6923 E 3 F 930-1220 SWS 038 HERRICK,J	SOC W, SOC WA, SOC WC, SOC WH, SOC WM MAJORS ONLY						SOC W 564 FINANC MGMT HUM SER						SOC W 600 INDEPNNT STDY/RSCH						>6969 A 1-10 TO BE ARRANGED							
SOC W 514 FNDTN PRACT SKILLS						SOC W 564 FINANC MGMT HUM SER						SOC W 600 INDEPNNT STDY/RSCH						>6969 A 1-10 TO BE ARRANGED								
>6925 A 3 F 930-120 SWS 030 HERSHEY,W	SOC W MAJORS ONLY						6942 A 3 Th 930-1220 SWS 030 EZELL,R	SOC WA MAJORS ONLY						SOC W 600 INDEPNNT STDY/RSCH						>6969 A 1-10 TO BE ARRANGED						

FRIDAY HARBOR LABORATORIES

COLLEGE OF ARTS & SCIENCES

BOTANY

BOTANY 445 MARINE BOTANY (NW)	1827 A 8	MTWTF 800-450	KLINGER,T
	Sat.	800-1150	
MUST TAKE WITH ZOOL 430A			
FRIDAY HARBOR LABS; PERM BY INSTR			
MARCH 30 - JUNE 6, 1998			
BOTANY 600 INDEPNNT STDY/RSCH	>1856 B	1-10 TO BE ARRANGED	
CREDIT/NO CREDIT ONLY			
FRIDAY HARBOR LABS; PERM BY INSTR			
BOTANY 700 MASTERS THESIS	>1858 B	1-10 TO BE ARRANGED	
CREDIT/NO CREDIT ONLY			
FRIDAY HARBOR LABS; PERM BY INSTR			
BOTANY 800 DOCTORAL DISSERTATN	>1860 B	1-9 TO BE ARRANGED	
CREDIT/NO CREDIT ONLY			
FRIDAY HARBOR LABS; PERM BY INSTR			

SYMBOLS

VLPA = Visual, Literary and Performing Arts	H = Honors Course	PD1 = Period I (Feb. 20-Mar. 8)
I&S = Individuals and Societies	> = Limited enrollment in this section, students must obtain Entry Code or Faculty Number	PD2 = Period II (Mar. 9-Mar. 29)
NW = Natural World	% = New Course (See front of Time Schedule)	PD3 = Period III (Mar. 30-Apr. 12)
QSR = Quantitative, Symbolic, or Formal Reasoning	"How to Read Course Listings" (See back of Time Schedule)	PD4 = Period IV (Apr. 13-May 17)
C = English Composition		

SPRING QUARTER 1998

DEPT SLN	COURSE SECTION	TITLE CRD	DAY	TIME	BLDG ROOM	INSTRUCTOR
----------	----------------	-----------	-----	------	-----------	------------

ZOOLOGY

ZOOL 430 MARINE ZOOLOGY (NW)
 7426 A 8 MTWTF 800-450 * * * * * DETHIER, M
 Sat. 800-1150 * * * * *
 MEETS WRITING COURSE REQUIREMENT
 MUST TAKE WITH BOT 445 A
 FRIDAY HARBOR LABS; PERM BY INSTR
 MARCH 30 - JUNE 6, 1998

ZOOL 533 ADV INVERT ZOOL
 7446 B 9 MTWTF 800-450 * * * * * STRATHMANN, R
 Sat. 800-1150 * * * * *
 FRIDAY HARBOR LABS; PERM BY INSTR
 COURSE MEETS 5/4-6/6
 LARVAL BIOLOGY & EVOLUTION

ZOOL 538 ADV INVERT PHYSIOL
 7447 B 9 MTWTF 800-450 * * * * * WILLOWS, A
 Sat. 800-1150 * * * * *
 FRIDAY HARBOR LABS; PERM BY INSTR
 COURSE MEETS 5/4 - 6/6

ZOOL 600 INDEPNNT STDY/RSCH
 >7456 B 1-10 TO BE ARRANGED * * * * *
 CREDIT/NO CREDIT ONLY
 FRIDAY HARBOR LABS; PERM BY INSTR

ZOOL 700 MASTERS THESIS
 >7458 B 1-10 TO BE ARRANGED * * * * *
 CREDIT/NO CREDIT ONLY
 FRIDAY HARBOR LABS; PERM BY INSTR

ZOOL 800 DOCTORAL DISSERTATN
 >7460 B 1-10 TO BE ARRANGED * * * * *
 CREDIT/NO CREDIT ONLY
 FRIDAY HARBOR LABS; PERM BY INSTR

COLLEGE OF OCEAN & FISHERY SCIENCES

FISHERIES

FISH 425 LIFE HIST MARN FSHS (NW)
 >3593 A 9 MTWTF 800-450 * * * * * MILLER, B
 Sat. 800-1150 * * * * *
 MEETS WRITING COURSE REQUIREMENT
 FRIDAY HARBOR LABS; PERM BY INSTR
 MEETS 3/30/5/2

FISH 600 INDEPNNT STDY/RSCH
 >3613 B 1-10 TO BE ARRANGED * * * * *
 CREDIT/NO CREDIT ONLY
 FRIDAY HARBOR LABS; PERM BY INSTR

FISH 700 MASTERS THESIS
 >3617 B 1-10 TO BE ARRANGED * * * * *
 CREDIT/NO CREDIT ONLY
 FRIDAY HARBOR LABS; PERM BY INSTR

FISH 800 DOCTORAL DISSERTATN
 >3619 B 1-10 TO BE ARRANGED * * * * *
 CREDIT/NO CREDIT ONLY
 FRIDAY HARBOR LABS; PERM BY INSTR

OCEANOGRAPHY

OCEAN 600 INDEPNNT STDY/RSCH
 >5557 B 1-10 TO BE ARRANGED * * * * *
 CREDIT/NO CREDIT ONLY
 FRIDAY HARBOR LABS; PERM BY INSTR

OCEAN 700 MASTERS THESIS
 >5559 B 1-10 TO BE ARRANGED * * * * *
 CREDIT/NO CREDIT ONLY
 FRIDAY HARBOR LABS; PERM BY INSTR

OCEAN 800 DOCTORAL DISSERTATN
 >5561 B 1-10 TO BE ARRANGED * * * * *
 CREDIT/NO CREDIT ONLY
 FRIDAY HARBOR LABS; PERM BY INSTR

DEPT SLN	COURSE SECTION	TITLE CRD	DAY	TIME	BLDG ROOM	INSTRUCTOR
----------	----------------	-----------	-----	------	-----------	------------

RESERVE OFFICERS TRAINING PROGRAM
 CREDITS EARNED IN FIRST- AND SECOND-YEAR MILITARY TRAINING COURSES MAY NOT BE COUNTED IN THE BASIC 180 CREDITS THAT ARE REQUIRED FOR GRADUATION.

AEROSPACE STUDIES (AIR FORCE ROTC)

AFROTC CADETS IN AEROSPACE STUDIES CLASSES ARE REQUIRED TO ATTEND A ONE HOUR LEADERSHIP LAB ON WEDNESDAY 7:00A-8:00A.

A S 103 AEROSPACE STDYS 100
 1074 A 1 T 830-920 CLK 220 PLUMB, T
 1075 B 1 T 230-320 CLK 220 PLUMB, T
 1076 C 1 Th 830-920 CLK 220 PLUMB, T
 1077 D 1 Th 230-320 CLK 220 PLUMB, T

A S 213 AEROSPACE STDYS 200
 1078 A 1 Th 930-1020 CLK 220 JOHNSON, J
 MEETS WRITING COURSE REQUIREMENT
 DROP CODE REQUIRED
 1079 B 1 Th 130-220 CLK 220 JOHNSON, J
 MEETS WRITING COURSE REQUIREMENT
 DROP CODE REQUIRED

A S 333 AEROSPACE STDYS 300
 1080 A 3 MWF 930-1020 CLK 220 MCCANN, L
 MEETS WRITING COURSE REQUIREMENT
 1081 B 3 MWF 130-220 CLK 220 MCCANN, L
 MEETS WRITING COURSE REQUIREMENT

A S 433 AEROSPACE STDYS 400 (I&S)
 1082 A 3 MWF 1030-1120 CLK 220 LEE, L
 MEETS WRITING COURSE REQUIREMENT
 1083 B 3 MWF 230-320 CLK 220 LEE, L
 MEETS WRITING COURSE REQUIREMENT
 1084 C 3 MWF 830-920 CLK 220 LEE, L
 MEETS WRITING COURSE REQUIREMENT

MILITARY SCIENCE

M SCI 101 MILITARY SC 1 BASIC
 4604 A 2 MW 330-420 CLK 119 BRINKMAN, H
 DROP CODE REQUIRED (PD.1)
 4605 B 2 TTh 330-420 CLK 119 BRINKMAN, H
 DROP CODE REQUIRED
 FRESHMEN, SOPHMRS ONLY

M SCI 103 MILITARY SC 1 BASIC
 4606 A 2 MW 930-1020 CLK 120 BRINKMAN, H
 DROP CODE REQUIRED
 FRESHMEN, SOPHMRS ONLY
 4607 B 2 TTh 1130-1220 CLK 120 BRINKMAN, H
 DROP CODE REQUIRED
 FRESHMEN, SOPHMRS ONLY
 4608 D 2 MW 1230-120 CLK 120 BRINKMAN, H
 DROP CODE REQUIRED

M SCI 203 MILITARY SC 2 BASIC
 4609 A 2 MW 1130-1220 CLK 120 BOWERS, E
 NO SENIORS
 DROP CODE REQUIRED (PD.1)
 4610 B 2 TTh 930-1020 CLK 120 BOWERS, E
 DROP CODE REQUIRED
 SOPHMRS, JUNIORS ONLY
 4611 C 2 TTh 130-220 CLK 120 BOWERS, E
 DROP CODE REQUIRED
 SOPHMRS, JUNIORS ONLY
 4612 D 2 TO BE ARRANGED * * * * * BOWERS, E
 DROP CODE REQUIRED (PD.1)

M SCI 303 MILITARY SC 3 ADV
 4613 A 3 MWF 830-920 CLK 120 EISENHAEU, S
 DROP CODE REQUIRED
 SOPHMRS, JUNIORS, SENIORS ONLY
 4614 B 3 MWF 1030-1120 CLK 120 EISENHAEU, S
 DROP CODE REQUIRED
 SOPHMRS, JUNIORS, SENIORS ONLY
 4615 C 3 MWF 130-220 CLK 120 EISENHAEU, S
 DROP CODE REQUIRED
 SOPHMRS, JUNIORS, SENIORS ONLY

M SCI 305 TECH MILITARY INSTR
 4616 A 3 MTh 330-420 CLK 120 HINK, D
 DROP CODE REQUIRED
 NO FRESHMEN, SOPHMRS
 4617 B 3 TF 330-420 CLK 120 HINK, D
 JUNIORS, SENIORS ONLY

M SCI 403 MILITARY SC 4 ADV
 4618 A 2 TTh 1030-1120 CLK 120 HINK, D
 DROP CODE REQUIRED
 JUNIORS, SENIORS ONLY

EVENING DEGREE PROGRAM

DEPT SLN	COURSE SECTION	TITLE CRD	DAY	TIME	BLDG ROOM	INSTRUCTOR
----------	----------------	-----------	-----	------	-----------	------------

4619 C 2 TTh 1230-120 CLK 120 HINK, D
 DROP CODE REQUIRED
 JUNIORS, SENIORS ONLY

NAVAL SCIENCE

NON-NAVAL ROTC STUDENTS MUST OBTAIN PERMISSION FROM INSTRUCTOR PRIOR TO ENROLLMENT IN ANY NAVAL SCIENCE COURSE.

N SCI 113 SEAPOWER PRACT II
 5323 A 2 TTh 830-920 CLK 119 LOSCHINKOHL
 5324 B 2 TTh 1030-1120 CLK 119 LOSCHINKOHL

N SCI 212 NAVAL SHIP SYSTEMS
 5325 A 3 MWF 830-920 SAV 326 WALLS, K
 5326 B 3 MWF 1030-1120 CLK 119 WALLS, K

N SCI 313 NAVAL OPERATIONS
 5327 A 3 MWF 930-1020 CLK 203 TIPPIE, J
 5328 B 3 MWF 130-220 CLK 203 TIPPIE, J

N SCI 413 NAVAL ORG & MGT II (I&S)
 5329 A 3 MWF 830-920 CLK 119 MOUSSETTE, D
 5330 B 3 MWF 230-320 CLK 119 MOUSSETTE, D

N SCI 423 USMC LEADERSHIP
 5331 A 3 MWF 930-1020 CLK 119 BECKER, D

EVENING DEGREE

THE FOLLOWING COURSE ARE FOR STUDENTS ADMITTED TO THE EVENING DEGREE PROGRAM. EVENING DEGREE STUDENTS MAY ENROLL IN THESE COURSE DURING REGISTRATION PERIODS I, II, AND III. ACADEMIC ADVISING SHOULD BE COMPLETED PRIOR TO REGISTRATION (CALL 543-8160). DURING REGISTRATION PERIOD III ANY STUDENT ADMITTED TO THE UW CAN ENROLL IN THESE COURSES. FOR MORE INFORMATION ABOUT THE EVENING DEGREE PROGRAM CALL 543-8160.

ARCHITECTURE & URBAN PLANNING

CONSTRUCTION MANAGEMENT

CM 550 RES PROJ DEVELOP
 2295 YA 3 Th 600-850P ARC 019 LEAHY, B
 EVE DEG STUDENTS ONLY
 NO FRESHMEN, SOPHMRS, JUNIORS, SENIORS
 OTHERS BY PERM

CM 585 MANAGING INT PROJ
 2296 YA 3 T 600-850P ARC 019 SCHAUFELBERG
 EVE DEG STUDENTS ONLY
 GRADS ONLY
 NO FRESHMEN, SOPHMRS, JUNIORS, SENIORS
 OTHERS BY PERM

CM 600 INDEPNNT STDY/RSCH
 >2297 YA 1-10 TO BE ARRANGED * * * * *
 EVE DEG STUDENTS ONLY (PD.1&2)
 NO FRESHMEN (PD.3)

CM 700 MASTER'S THESIS
 >2298 YA 1-10 TO BE ARRANGED * * * * *
 EVE DEG STUDENTS ONLY (PD.1&2)
 NO FRESHMEN (PD.3)

COLLEGE OF ARTS & SCIENCES

AMERICAN ETHNIC STUDIES

AES 498 AES SPECIAL TOPICS (I&S)
 1153 YA 5 MW 630-850P SMI 115 JAMES, W
 EVE DEG STUDENTS ONLY (PD.1&2)
 NO FRESHMEN (PD.3)
 CHEMICAL DEPENDENCY IN THE FAMILY

ANTHROPOLOGY

AMERICAN INDIAN STUDIES

AIS 311 PACIFIC NW INDIANS (I&S)
 1169 YA 5 TTh 700-920P SAV 249 SEABURG, W
 EVE DEG STUDENTS ONLY (PD.1&2)
 NO FRESHMEN (PD.3)

AIS 312 NA INDIAN:MTN WEST (I&S)
 1170 YA 5 MW 430-640P SAV 341 WRIGHT, M
 EVE DEG STUDENTS ONLY (PD.1&2)
 NO FRESHMEN (PD.3)

EVENING DEGREE PROGRAM

DEPT COURSE TITLE
SLN SECTION CRD DAY TIME BLDG ROOM INSTRUCTOR
SPEC CODE COMMENTS

DEPT COURSE TITLE
SLN SECTION CRD DAY TIME BLDG ROOM INSTRUCTOR
SPEC CODE COMMENTS

DEPT COURSE TITLE
SLN SECTION CRD DAY TIME BLDG ROOM INSTRUCTOR
SPEC CODE COMMENTS

ANTHROPOLOGY

ANTH 321 ANTH OF RELIGION (I&S)
1229 YA 3 M 700-945P DEN 206 GREEN, J
EVE DEG STUDENTS ONLY
JUNIORS, SENIORS, GRADS ONLY (PD.3)

ANTH 386 VISUAL ANTHROPOLOGY (I&S)
1232 YA 3 Th 600-850P ART 003 SPEED, C
EVE DEG STUDENTS ONLY (PD.1&2)
JUNIORS, SENIORS, GRADS ONLY (PD.3)

ANTH 484 MOTHERHOOD (I&S)
1246 YA 5 MW 700-920P THO 235
OFFERED JOINTLY WITH WOMEN 458 YA
EVE DEG STUDENTS ONLY (PD.1&2)
NO GRADS (PD.1&2)
NO GRADS, FRESHMEN (PD.3)

ARCHEOLOGY

ARCHY 401 ARCH HUMAN ORIGINS (I&S)
1330 YA 5 MW 530-750P DEN 212 CLOSE, A
EVE DEG STUDENTS ONLY (PD.1&2)
NO FRESHMEN (PD.3)

ART HISTORY

ART H 341 GREEK ART & ARCHLGY (VLPA)
1457 YA 3 TTh 700-820P ART 317 VAN DE MOORT
OFFERED JOINTLY WITH CL AR 341 YA
EVE DEG STUDENTS ONLY (PD.1&2)
NO FRESHMEN (PD.3)

ART H 351 EARLY MED & BYZANT (VLPA/I&S)
1459 YA 3 TTh 430-650P ART 317 KOTSIS, K
EVE DEG STUDENTS ONLY (PD.1&2)
NO FRESHMEN (PD.3)

ART H 448 ARCHAEOLOGY OF ITALY (VLPA)
1466 YA 3 T 430-710P DEN 206 HARKON, D
OFFERED JOINTLY WITH CL AR 448 YA
EVE DEG STUDENTS ONLY (PD.1&2)
NO FRESHMEN (PD.3)

CLASSICS**CLASSICAL ARCHAEOLOGY**

CL AR 341 GREEK ART & ARCHLGY (VLPA)
2248 YA 3 TTh 700-820P ART 317 VAN DE MOORT
OFFERED JOINTLY WITH ART H 341 YA
EVE DEG STUDENTS ONLY (PD.1&2)
NO FRESHMEN (PD.3)

CL AR 448 ARCHAEOLOGY OF ITALY (VLPA)
2251 YA 3 T 430-710P DEN 206 HARKON, D
OFFERED JOINTLY WITH ART H 448 YA
EVE DEG STUDENTS ONLY (PD.1&2)
NO FRESHMEN (PD.3)

CLASSICS

CLAS 328 WOMEN IN ANTIQUITY (VLPA/I&S)
2270 YA 3 W 700-940P DEN 206 CONNORS, C
EVE DEG STUDENTS ONLY (PD.1&2)
NO FRESHMEN (PD.3)

COMMUNICATIONS

CMU 200 INTRO TO MASS CMU (I&S)
2317 YA 5 MW 700-920P CMU 326
EVE DEG STUDENTS ONLY (PD.1&2)
NO FRESHMEN (PD.3)

CMU 402 NEW MEDIA COMM (I&S)
2333 YA 5 MW 600-820P CMU 226 KAWAMOTO, K
EVE DEG STUDENTS ONLY (PD.1&2)
NO FRESHMEN (PD.3)

CMU 418 ISSUES IN MASS CMU (I&S)
2336 YA 5 TTh 700-920P CMU 104 DELWICHE, A
EVE DEG STUDENTS ONLY (PD.1&2)
NO FRESHMEN (PD.3)
MEDIA & ENVIRONMENT

CMU 421 INTERCULTURAL COMM (I&S)
2338 YA 5 TTh 430-650P CMU 104 RIVENBURGH, N
OFFERED JOINTLY WITH SP CMU 478 YA
EVE DEG STUDENTS ONLY (PD.1&2)
ADD CODE REQUIRED (PD.3)
NO FRESHMEN (PD.3)

COMPARATIVE LITERATURE

C LIT 422 STUDIES IN GENRE (VLPA)
1677 YA 5 MW 600-820P THO 325 KIPN755, M
EVE DEG STUDENTS ONLY (PD.1&2)
ADD CODE REQUIRED (PD.3)
NO FRESHMEN (PD.3)
THE SHORT STORY

DRAMA

DRAMA 476 MOD AMER THEAT&DRAM (VLPA)
2592 YA 5 MW 700-920P HUT 130 SMITH, T
EVE DEG STUDENTS ONLY (PD.1&2)
NO FRESHMEN (PD.3)

ECONOMICS

ECON 301 INTERMED MACRO-ECON (I&S)
2819 YA 5 TTh 700-920P SMI 105
OFFERED JOINTLY WITH ECON 301 U
EVE DEG STUDENTS ONLY (PD.1&2)
NO FRESHMEN (PD.3)
PREREQ: ECON 201 & 300 &
MATH 112 OR 124

ECON 422 INVESTM CAPTL FNANC (I&S)
2829 YA 5 MW 430-700P SMI 309 PARKS, R
EVE DEG STUDENTS ONLY (PD.1&2)
NO FRESHMEN (PD.3)
PREREQ: ECON 300, 311 OR EQUIV

ECON 435 NATRL RESOURCE ECON (I&S)
2831 YA 5 TTh 430-700P SAV 343 ELLIS, G
EVE DEG STUDENTS ONLY (PD.1&2)
NO FRESHMEN (PD.3)
PREREQ: ECON 300 OR PERM OF INSTR

ECON 436 ENVIRONMENTAL ECON (I&S)
2832 YA 5 TTh 700-920P SAV 245 BROWN, G
EVE DEG STUDENTS ONLY (PD.1&2)
NO FRESHMEN (PD.3)
PREREQ: ECON 300 OR PERM OF INSTR

ENGLISH

ENGL 304 HIST CRITICISM II (VLPA)
3160 YA 5 TTh 700-850P SAV 317 HARRIS, R
EVE DEG STUDENTS ONLY (PD.1&2)
ADD CODE REQUIRED (PD.3)
NO FRESHMEN (PD.3)
ADD CODE FROM INSTRUCTOR (PD.3)

ENGL 331 ROMANTIC POETRY I (VLPA)
3168 YA 5 TTh 700-850P SAV 311 MODIANO, R
EVE DEG STUDENTS ONLY (PD.1&2)
ADD CODE REQUIRED (PD.3)
NO FRESHMEN (PD.3)
ADD CODE FROM INSTRUCTOR (PD.3)

ENGL 350 TRAD AM FICTION (VLPA)
3175 YA 5 MW 700-850P SMI 307 CRANE, G
EVE DEG STUDENTS ONLY (PD.1&2)
ADD CODE REQUIRED (PD.3)
NO FRESHMEN (PD.3)
ADD CODE FROM INSTRUCTOR (PD.3)

ENGL 422 ARTHURIAN LEGENDS (VLPA)
3196 YA 5 MW 700-850P SAV 317 MUSSETTER, S
EVE DEG STUDENTS ONLY (PD.1&2)
ADD CODE REQUIRED (PD.3)
NO FRESHMEN (PD.3)
ADD CODE FROM INSTRUCTOR (PD.3)

ENGL 497 HONORS SR SEMINAR (VLPA)
>3225 YA 5 MW 700-850P THO 215 GRIFFITH, J
H OFFERED JOINTLY WITH ENGL 498 YA
MEETS WRITING COURSE REQUIREMENT
SENIORS, 5TH YEAR ONLY (PD.1&2)
ENGL E MAJORS ONLY (PD.1&2)
ADD CODES PDL A-11
DEPT HONORS SENIORS ONLY

ENGL 498 SENIOR SEMINAR (VLPA)
3236 YA 5 MW 700-850P THO 215 GRIFFITH, J
OFFERED JOINTLY WITH ENGL 497 YA
MEETS WRITING COURSE REQUIREMENT
SENIORS, 5TH YEAR ONLY (PD.1&2)
ENGL E MAJORS ONLY (PD.1&2)
ADD CODE REQUIRED (PD.3)
ADD CODE FROM INSTRUCTOR (PD.3)

GEOGRAPHY

GEOG 342 GEOG INEQUALITY (I&S)
3727 YA 5 TTh 430-650P SMI 405 MORRILL, R
EVE DEG STUDENTS ONLY (PD.1&2)
NO FRESHMEN (PD.3)

GEOG 430 CONT DEV LAT AMER (I&S)
3734 YA 5 MW 430-650P SMI 405 FRENKEL
MEETS WRITING COURSE REQUIREMENT
EVE DEG STUDENTS ONLY (PD.1&2)
NO FRESHMEN (PD.3)

HISTORY**ANCIENT & MEDIEVAL HISTORY**

HSTAM 360 MEDEVL CHRISTIANITY (I&S)
4083 YA 5 TTh 700-920P SMI 309 EBY, J
MEETS WRITING COURSE REQUIREMENT
EVE DEG STUDENTS ONLY (PD.1&2)
NO FRESHMEN (PD.3)

HISTORY OF THE AMERICAS

HSTAA 373 SOCL HST AMER WOMEN (I&S)
4064 YA 5 TTh 430-650P THO 134
OFFERED JOINTLY WITH WOMEN 383 YA
EVE DEG STUDENTS ONLY (PD.1&2)
NO FRESHMEN (PD.3)

HSTAA 454 INTELLECT HIST US (VLPA/I&S)
4070 YA 5 TTh 430-650P SMI 309 SAUM, L
EVE DEG STUDENTS ONLY (PD.1&2)
NO FRESHMEN (PD.3)

HSTAA 486 COLONIAL MEXICO (I&S)
4073 YA 5 TTh 530-750P SMI 115 ALDEN, D
MEETS WRITING COURSE REQUIREMENT
EVE DEG STUDENTS ONLY (PD.1&2)
NO FRESHMEN (PD.3)

MODERN EUROPEAN HISTORY

HSTEU 406 INTELL HIST-19TH C (VLPA/I&S)
4103 YA 5 TTh 430-650P SAV 317 TOEWS, J
EVE DEG STUDENTS ONLY (PD.1&2)
NO FRESHMEN (PD.3)

**INTERNATIONAL STUDIES
(LATIN AMERICAN ST)**

SISLA 342 LATIN AMERICA POL (I&S)
6727 YA 5 MW 430-650P SMI 305 PALLAIS, D
OFFERED JOINTLY WITH POL 5 342 YA
EVE DEG STUDENTS ONLY (PD.1&2)
NO FRESHMEN (PD.3)

SYMBOLS

VLPA = Visual, Literary and Performing Arts
I&S = Individuals and Societies
NW = Natural World
QSR = Quantitative, Symbolic, or Formal Reasoning
C = English Composition

H = Honors Course
> = Limited enrollment in this section, students
must obtain Entry Code or Faculty Number
% = New Course (See front of Time Schedule)
"How to Read Course Listings" (See back of Time Schedule)

PD1 = Period I (Feb. 20-Mar. 8)
PD2 = Period II (Mar. 9-Mar. 29)
PD3 = Period III (Mar. 30-Apr. 12)
PD4 = Period IV (Apr. 13-May 17)

SPRING QUARTER 1998

EVENING DEGREE PROGRAM

DEPT	COURSE	TITLE	DAY	TIME	BLDG	ROOM	INSTRUCTOR	DEPT	COURSE	TITLE	DAY	TIME	BLDG	ROOM	INSTRUCTOR	DEPT	COURSE	TITLE	DAY	TIME	BLDG	ROOM	INSTRUCTOR
SLN	SECTION	CRD	COMMENTS					SLN	SECTION	CRD	COMMENTS					SLN	SECTION	CRD	COMMENTS				

**INTERNATIONAL STUDIES
(LATIN AMERICAN ST) CONT'D**

SISLA 490 SPECIAL TOPICS (I&S)
6733 YA 5 MW 700-920P SMI 313 LEWIS, T
EVE DEG STUDENTS ONLY (PD.1&2)
NO FRESHMEN (PD.3)
ECON LIBERALIZATION AND
DEMOCRATIZATION IN LATIN AMERICA

LINGUISTICS

LING 200 INTRO LING THOUGHT (VLPA/I&S, QSR)
4448 YA 5 TTh 630-850P CMU 8006 ANDREWS, D
EVE DEG STUDENTS ONLY (PD.1&2)
NO FRESHMEN (PD.3)

MUSIC

MUSIC 316 MUSIC CLTR OF WORLD (VLPA/I&S)
5273 YA 5 TTh 700-920P MUS 223 CARROLL, R
EVE DEG STUDENTS ONLY (PD.1&2)
NO FRESHMEN (PD.3)

PHILOSOPHY

PHIL 347 PHIL IN LITERATURE (VLPA/I&S)
5960 YA 5 MW 700-920P SAV 243 MISHALANI, J
NO FRESHMEN
EVE DEG STUDENTS ONLY (PD.1&2)
OPTIONAL "W" COURSE

PHIL 445 PHILOSOPHY OF ART (VLPA/I&S)
5967 YA 5 TTh 700-920P SAV 243 MOORE, R
NO FRESHMEN
EVE DEG STUDENTS ONLY (PD.1&2)

**POLITICAL SCIENCE, DEPARTMENT OF
POLITICAL SCIENCE**

POL S 342 LATIN AMERICA POL (I&S)
6193 YA 5 MW 430-650P SMI 305 PALLAIS, D
OFFERED JOINTLY WITH SISLA 342 YA
NO FRESHMEN
POLS E, SOCS E, HIST E MAJORS
ONLY (PD.1&2)

POL S 383 LAW IN SOCIETY (I&S)
6202 YA 5 MW 600-820P SAV 249 PRALLES, S
OFFERED JOINTLY WITH SO JU 363 YA
NO FRESHMEN
POLS E, SOCS E MAJORS ONLY (PD.1)
EVE DEG STUDENTS ONLY (PD.1&2)

POL S 383 ENVIRON POLITICS (I&S)
6203 YA 5 TTh 430-650P SAV 243 TAYLOR, M
NO FRESHMEN
EVE DEG STUDENTS ONLY (PD.1&2)
POLS E, SOCS E MAJORS ONLY (PD.1&2)

POL S 405 AM POLITICS SEMINAR (I&S)
6209 YA 5 TTh 430-650P SAV 127 SCHEINGOLD, S
NO FRESHMEN
POLS E, SOCS E MAJORS ONLY (PD.1&2)

POL S 474 GOVT & THE ECONOMY (I&S)
6220 YA 5 MW 430-650P SMI 307 LEVI, M
NO FRESHMEN
POLS E, SOCS E, HIST E MAJORS
ONLY (PD.1&2)

SOCIETY & JUSTICE

SO JU 383 LAW IN SOCIETY (I&S)
6789 YA 5 MW 600-820P SAV 249 PRALLES, S
OFFERED JOINTLY WITH POL S 363 YA
MEETS WRITING COURSE REQUIREMENT
NO FRESHMEN
SOCS E, POLS E, HIST E MAJORS
ONLY (PD.1)
EVE DEG STUDENTS ONLY (PD.2)

SO JU 440 CRIM LAW & PROCED (I&S)
6792 YA 4 TTh 600-820P SMI 307 REDKEY, M
NO FRESHMEN
EVE DEG STUDENTS ONLY (PD.1&2)
POLS E, SOCS E, HIST E, SOC E MAJORS
ONLY (PD.1&2)

PSYCHOLOGY

PSYCH 205 PERS & INDIV DIFFS (I&S)
6314 YA 4 TTh 500-650P CHL 015 DAVIS, J
EVE DEG STUDENTS ONLY (PD.1&2)
NO FRESHMEN (PD.3)
PREREQ: 101 OR 102

PSYCH 231 LAB HUMAN PERFORM (I&S)
6336 YA 4 MW 600-850P GTH 057 TRAYNOR, C
MEETS WRITING COURSE REQUIREMENT
PSYCH MAJORS ONLY
EVE DEG STUDENTS ONLY (PD.1&2)
ADD CODE REQUIRED (PD.3)
THE PSYCH DEPT RESERVES THE RIGHT
TO DROP STUDENTS WHO HAVE NOT
ATTENDED THEIR 200-LEVEL-LAB CLASS
OR CONTACTED THE INSTRUCTOR BY
THE SECOND CLASS MEETING
PREREQ: 209 AND 213 OR 217

PSYCH 402 INFANT DEVELOPMENT (I&S)
6389 YA 3 MW 600-720P CHL 036 KLEIN, P
EVE DEG STUDENTS ONLY (PD.1&2)
NO FRESHMEN (PD.3)
PREREQ: 306 OR 414 & JR OR SR
STANDING

PSYCH 414 COGNITIVE DEVELOPMNT (I&S)
6395 YA 5 TTh 500-720P CHL 036 JOSLYN, S
EVE DEG STUDENTS ONLY (PD.1&2)
NO FRESHMEN (PD.3)
PREREQ: 209 AND 306 AND
JR OR SR STANDING

PSYCH 448 SMNR IN PSYCHOLOGY
6408 YA 1-15 Th 530-820P GLD 442 COLOGERO, M
EVE DEG STUDENTS ONLY (PD.1&2)
NO FRESHMEN (PD.3)
RECOMMENDED: PSYCH 101
DREAMS, INCUBATION, AND TWILIGHT
STATES

PSYCH 489 CLINICAL PSYCHOLOGY (I&S)
6417 YA 3 TTh 700-820P CHL 015 BAER, J
EVE DEG STUDENTS ONLY (PD.1&2)
NO FRESHMEN (PD.3)
PREREQ: 205 & 305, AND UPPER-
DIVISION MAJOR STANDING

PSYCH 496 UNDERGRAD TEACH EXP
>6419 YB 2-3 TO BE ARRANGED * *
CREDIT/NO CREDIT ONLY
EVE DEG STUDENTS ONLY (PD.1&2)
NO FRESHMEN (PD.3)

PSYCH 498 DIRECTED READING
>6423 YA 1-3 TO BE ARRANGED * *
EVE DEG STUDENTS ONLY
INSTRUCTOR I.D. GTH 119A

>6424 YB 1-3 TO BE ARRANGED * *
EVE DEG STUDENTS ONLY
INSTRUCTOR I.D. GTH 119A

PSYCH 499 UNDERGRAD RESEARCH
>6426 YB 1-3 TO BE ARRANGED * *
CREDIT/NO CREDIT ONLY
EVE DEG STUDENTS ONLY

SCANDINAVIAN

SCAND 335 SCAND CHILDRENS LIT (VLPA)
6646 YA 3 W 700-920P LOW 101 STEENE, B
EVE DEG STUDENTS ONLY (PD.1&2)
NO FRESHMEN (PD.3)

SCAND 490 SPECIAL TOPICS
6653 YA 5 MW 700-920P SAV 341 CONROY, P
EVE DEG STUDENTS ONLY (PD.1&2)
NO FRESHMEN (PD.3)
SAGAS OF THE VIKINGS

SOCIOLOGY

SOC 271 INTRO DEVIANCE (I&S)
6837 YA 5 TTh 430-650P SAV 245 BRIDGES, G
MEETS WRITING COURSE REQUIREMENT
NO FRESHMEN
SOC E MAJORS ONLY (PD.1)
EVE DEG STUDENTS ONLY (PD.1&2)

SOC 344 COGNITIVE SOC PSYCH (I&S)
6855 YA 5 MW 700-920P THO 134 MIHATA, K
MEETS WRITING COURSE REQUIREMENT
EVE DEG STUDENTS ONLY (PD.1&2)
NO FRESHMEN (PD.3)

SOC 364 WOMEN IN SOC STRUC (I&S)
6859 YA 5 MW 430-650P SAV 317 BOWEN, D
SOC E MAJORS ONLY (PD.1)
EVE DEG STUDENTS ONLY (PD.1&2)
NO FRESHMEN (PD.3)

SOC 371 CRIMINOLOGY (I&S)
6875 YA 5 TTh 700-920P SAV 343
SOC E MAJORS ONLY (PD.1)
EVE DEG STUDENTS ONLY (PD.1&2)
NO FRESHMEN (PD.3)

SOC 481 ISSUES ANALYTIC SOC (I&S)
6903 YA 5 MW 700-920P SAV 311 LEPORE, P
SOC E MAJORS ONLY (PD.1)
EVE DEG STUDENTS ONLY (PD.1&2)
NO FRESHMEN (PD.3)
SOCIOLOGY OF EDUCATION
OPTIONAL "W" COURSE

SPEECH COMMUNICATION

SP CMU 320 PUBLIC SPEAKING (VLPA/I&S)
7017 YA 5 MW 700-920P SAV 146 ZEDIKER, K
EVE DEG STUDENTS ONLY
PREREQ: SP CMU 220

SP CMU 478 INTERCULTURAL COMM (I&S)
7027 YA 5 TTh 430-650P CMU 104 RIVENBURG, N
OFFERED JOINTLY WITH CHU 421.YA
EVE DEG STUDENTS ONLY (PD.1&2)
NO FRESHMEN (PD.3)
SEE INSTR FIRST DAY OF CLASS ONLY

WOMEN STUDIES

WOMEN 310 WOMEN AND LAW (I&S)
7378 YA 5 TTh 700-920P CMU 228 NOVOTNY, P
EVE DEG STUDENTS ONLY (PD.1&2)
NO FRESHMEN (PD.3)

WOMEN 383 SOCL HST AMER WOMEN (I&S)
7389 YA 5 TTh 430-650P THO 134
OFFERED JOINTLY WITH HSTAA 373 YA
EVE DEG STUDENTS ONLY (PD.1&2)
NO FRESHMEN (PD.3)

WOMEN 427 WOMEN AND VIOLENCE (I&S)
7391 YA 5 MW 430-650P CMU 228 GINORIO, A
EVE DEG STUDENTS ONLY (PD.1&2)
NO FRESHMEN (PD.3)
RECOMMENDED: WOMEN 200

WOMEN 458 MOTHERHOOD (I&S)
7395 YA 5 MW 700-920P THO 135
OFFERED JOINTLY WITH ANTH 484 YA
NO GRADS
EVE DEG STUDENTS ONLY (PD.1&2)
RECOMMENDED: WOMEN 200

**SCHOOL OF BUSINESS
ADMINISTRATION**

ACCOUNTING

ACCTG 501 MANAGERIAL ACCTG
1133 YA 4 MW 615-745P BLM 303 SUNDEM, C
GRADS ONLY
BUS E MAJORS ONLY
EVENING MBA STUDENTS ONLY

ACCTG 538 CORPORATIONS III
1136 YA 3 MW 1130-120 BLM 307 RESLER, M
GRADS ONLY
ACCTGE, BUS AD MAJORS ONLY
OTHERS BY PERM

ACCTG 538 CONDUITS II
1137 YA 3 TTh 530-650P BLM 304 BRITZMANN, J
GRADS ONLY
ACCTGE, BUS AD MAJORS ONLY
OTHERS BY PERM

ACCTG 543 TAXATION OF TRUSTS
1138 YA 3 MW 530-650P BLM 304 CREECH, W
GRADS ONLY
ACCTGE, BUS AD MAJORS ONLY
OTHERS BY PERM

ACCTG 550 COMS IN PROF ACCTG
1139 YA 4 TTh 930-1120 BLM 304 CLARFELD, M
GRADS ONLY
ACCTGE, BUS AD MAJORS ONLY (PD.1&2)
ADD CODE REQUIRED (PD.3)
OTHERS BY PERM

SPRING QUARTER 1998

EVENING DEGREE PROGRAM

DEPT	COURSE	TITLE	DAY	TIME	BLDG	ROOM	INSTRUCTOR
SLN	SECTION	CRD	COMMENTS				
SPEC	CODE						

DEPT	COURSE	TITLE	DAY	TIME	BLDG	ROOM	INSTRUCTOR
SLN	SECTION	CRD	COMMENTS				
SPEC	CODE						

DEPT	COURSE	TITLE	DAY	TIME	BLDG	ROOM	INSTRUCTOR
SLN	SECTION	CRD	COMMENTS				
SPEC	CODE						

LIBRARY & INFORMATION SCIENCE CONT'D

LIS 530 ORG INFO INTERNET
 4482 YA 3 Sat. 915-1200 SUZ 127 OH,S
 * CREDIT/NO CREDIT ONLY
 LIS E MAJORS ONLY (PD.1)
 LIS E,LIS MAJORS ONLY (PD.2&3)
 OTHERS BY PERM

LIS 545 GOVERNMENT PUBLICTN
 4488 YA 3 MW 630-750P SUZ 127 NELSON,J
 CREDIT/NO CREDIT ONLY
 LIS E MAJORS ONLY (PD.1)
 LIS E,LIS MAJORS ONLY (PD.2&3)
 OTHERS BY PERM

LIS 550 YOUTH MAT-BIBLIO
 4490 YA 3 T 430-715P SUZ 127 DOLL,C
 LIS E MAJORS ONLY (PD.1)
 LIS E,LIS MAJORS ONLY (PD.2&3)
 OTHERS BY PERM

LIS 566 SPEC LIBRARIANSHIP
 4496 YA 3 Th 430-715P SUZ 127 GERSHENFELD
 CREDIT/NO CREDIT ONLY
 LIS E MAJORS ONLY (PD.1)
 LIS E,LIS MAJORS ONLY (PD.2&3)
 OTHERS BY PERM

SCHOOL OF PUBLIC AFFAIRS

PUBLIC AFFAIRS

PB AF 542 INTEGRTE PUB/MGT SEQ
 >5742 YA 3 T 600-850P BLM 214 BROCK,J
 EVE DEG STUDENTS ONLY (PD.1&2)
 NO FRESHMEN (PD.3)
 PREREQ: PB AF 540, 541

PB AF 545 INT AN REASON SEQ
 >5743 YA 3 W 600-850P BLM 214 KLAWITTER,M
 EVE DEG STUDENTS ONLY (PD.1&2)
 NO FRESHMEN (PD.3)
 PREREQ: PB AF 543, 544

PB AF 547 PUB LEADERSHIP SEM
 >5744 YA 3 T 600-850P PAR 213 MADISON,J
 EVE DEG STUDENTS ONLY (PD.1&2)
 NO FRESHMEN (PD.3)
 GSPA MIDCAREER PROGRAM STUDENTS ONLY

PB AF 549 PUB LEADERSHIP SEM
 >5745 YA 3 T 600-850P PAR 120 ZUMETA,W
 EVE DEG STUDENTS ONLY (PD.1&2)
 GSPA MIDCAREER PROGRAM STONTS ONLY

PB AF 555 TPCS NONPROFIT MGT
 >5746 YA 3 W 600-850P PAR 106 LONG,M
 * NO FRESHMEN (PD.1)
 EVE DEG STUDENTS ONLY (PD.1&2)
 LEADERSHIP FOR NONPROFIT ORGS
 EC PAR 109

SCHOOL OF SOCIAL WORK

SOCIAL WORK

SOCIAL WELFARE (BASW)

SOC WF 409 SOCL WLFR READINGS
 6982 YA 2 Sat. 900-350 SWS 026 ALMGREN,G
 CREDIT/NO CREDIT ONLY
 SOC WE MAJORS ONLY (PD.1)
 SOC WF,SOC W,SOC WA,SOC WC,SOC WH,
 SOC WM MAJORS ONLY (PD.2&3)
 CLASS MEETS 4/18 & 4/25

SOCIAL WORK (MSW)

SOC W 505 SOC WELF RES
 6917 YA 3 T 600-850P SWS 038 SEYFRIED,S
 SOC WE MAJORS ONLY

SOC W 510 PR 1-INTRO SW PRAC
 6918 YA 3 W 600-850P SWS 038 RICHEY,C
 SOC WE MAJORS ONLY

SOC W 513 PR 4-COMM CHNG PRAC
 6924 YA 3 T 600-850P SWS 032 COUSINEAN,D
 SOC WE MAJORS ONLY

SOC W 514 FNDRN PRACT SKILLS
 >6931 YA 3 Th 430-720P SWS 038 JACKSON,T
 * SOC WE MAJORS ONLY (PD.1)
 SOC WE,SOC W MAJORS ONLY (PD.2&3)

SOC W 524 FOUNDATION PRACT
 6933 YA 1-8 TO BE ARRANGED * * ROBERTS,E
 CREDIT/NO CREDIT ONLY
 SOC WE MAJORS ONLY
 DROP CODE REQUIRED (PD.3&4)

SOC W 525 ADVANCED PRACTICUM
 6935 YA 2-10 TO BE ARRANGED * * ROBERTS,E
 CREDIT/NO CREDIT ONLY
 SOC WE MAJORS ONLY (PD.1)
 SOC WE,SOC W MAJORS ONLY (PD.2&3)
 DROP CODE REQUIRED (PD.3&4)

SOC W 536 CHLD, YTH, FAM METH
 >6939 YA 3 W 600-850P SWS 032 TEATHER,E
 SOC WE MAJORS ONLY (PD.1)
 SOC WC,SOC WA,SOC WH,SOC WM,SOC WE
 MAJORS ONLY (PD.2&3)

SOC W 568 HLTH/MNTL HLTH METH
 >6952 YA 3 Th 600-850P SWS 230 ICARD,L
 SOC WE MAJORS ONLY (PD.1)
 SOC WE,SOC WA,SOC WC,SOC WH MAJORS
 ONLY (PD.2&3)

SOC W 599 READ IN SOC WORK
 >6968 YA 1-5 TO BE ARRANGED * *
 CREDIT/NO CREDIT ONLY
 SOC WE MAJORS ONLY

How to Read the Course Listings

The information published in the Time Schedule is subject to change. The instructor for a particular course may be changed, or the instructor may be assistants in teaching the course and courses may not meet each day listed. Additionally, courses listed in this publication may be canceled in the event of insufficient enrollment. Course, term, and section information are listed in the following columnar order:

Curriculum	Course Title	Day and Time of meeting (Arr = "to be arranged")	Place of meeting * = "to be arranged"	General Education Requirement
Course Number	5	MW	THO	I&S
SISCA	490	130-320	235	Mouse, M
>6525	A	5	THO	
H%	5	TTh	235	Name of Instructor
Entry code designation, Course requires, Add Code or Faculty Number	Section designation	OFFERED JOINTLY WITH POL S 447 C		Comments and Registration Restrictions PD.1 = Registration Period I PD.2 = Registration Period II PD.3 = Registration Period III PERM = Permission INSTR = Instructor * = To be arranged EC or DC = Entry or Drop Code followed by the location where they are available to be picked up.
Schedule Line Number	Special program codes H = Honors % = New Course	CR/NC ONLY		
		NO FRESHMEN		
		POL S, SIS MAJORS ONLY (PD.1)		
		U.S. & CANADIAN FOREIGN POLICY,		
		CONTRASTS IN STYLE & SUBSTANCE		
		Credit		
		2.5 = 2 1/2 credits		
		(/) = "or"		
		(-) = "to"		
		VAR = variable credit and any number of credits may be elected (however, fractional credit registration - e.g., 1/2 credit is not allowed in variable-credit courses		

Guide to Classroom Locations

The three letter abbreviation is spoken on STAR and accompanied by the classroom number when the List Schedule transaction (L#) is selected. The classroom abbreviation is also printed with the classroom number on your printed Registration Confirmation.

- | | | | |
|--|--|--|---|
| ACC ...Academic Computing Ctr (13-C)
ADM ...Administration Building (See GRB - Gerberding Hall) (10-G)
AER...Aerospace & Engr Rsrch Bld. (12-I)
ALB ...Allen Library (10-H)
AND ...Anderson Hall (14-H)
ARC ...Architecture Hall (11-F)
ART ...Art Bldg (8-I)
ATG...Atmos Sci/Geophysics (12-G)
BAG ...Bagley Hall (12-G)
BGH ...Botany Greenhouse (14-F)
BLD ...Bloedel Hall (15-H)
BLM...Balmer Hall (5-H)
BMM...Burke Memorial Museum (4-F)
BNS...Benson Hall (13-G)
BRY...Bryant Bldg (14-A)
CDH...Condon Hall (8-B)
CHD...Center on Human Development and Disabilities (19-H)
CHL...Chemistry Library Bldg (12-F)
CLK...Clark Hall (7-J)
CMA...Ceramic and Metal Arts Bldg
CMU...Communications Bldg (8-I)
CNH...Canoe House (19-M)
COH...Children's Orthopedic Hospital
CQS ...Ctr for Quantitative Science (15-D)
CSH ...Conibear Shellhouse (13-M)
CTU...Clinical Training Unit (19-H)
DEN ...Denny Hall (8-G)
DSC ...3941 University Way N.E. (10-D)
ECC ...Ethnic Cultural Ctr (10-C)
EDP...Edmondson Pavilion (14-L)
EEB...Electrical Engineering Bldg (13-I) | EEU... Experimental Educ Unit (19-H)
EGA... Engineering Annex (12-J)
EGL... Eagleson Hall (7-E)
ELB ... Engineering Library (11-J)
FIS... Fisheries Ctr (18-G)
FLK... Fluke Hall (9-K)
FRH* ... Friday Harbor Laboratories
FTR ... Fisheries Teaching Rsch Bldg (13-B)
GA1 ... Guthrie Annex 1 (12-E)
GA2 ... Guthrie Annex 2 (11-E)
GA3... Guthrie Annex 3 (10-E)
GDR .. Golf Driving Range
GHH* ... Group Health Hospital
GLD... Gould Hall (11-D)
GRB .. Gerberding Hall (Administration) (10-G)
GTH... Guthrie Hall (12-F)
GUG... Guggenheim Hall (11-I)
GWN .. Gowen Hall (9-H)
HAG .. Henry Art Gallery (9-E)
HCK... Hitchcock Hall (14-E)
HHL ... Harris Hydraulics Lab (17-E)
HHL... Hall Health Ctr (9-K)
HMC* ... Harborview Medical Ctr
HND .. Henderson Hall (10-A)
HPH... Hughes Playhouse (9-D)
HRC* ... Fred Hutchinson Cancer Rsrch Ctr
HS2 ... Health Sciences Annex 2 (16-F)
HSA... Hlth Sci wings A, B, & C (16-G)
HSB... Hlth Sci wings AA and BB (17-H)
HSD... Health Sci wings D, E, F, G, & H (16-F) | HSI ... Health Sciences Bldg wing I (16-F)
HSJ... Health Sciences Bldg wing J (15-E)
HSR... Health Sci wings RR (18-H)
HST ... Health Sci wings T (15-G)
HUB... Student Union Bldg (10-J)
HUT... Hutchinson Hall (5-I)
ICH... Cunningham Hall (11-F)
ICT... Instructional Ctr/Theater (10-C)
IMA ... Intramural Activities Bldg (12-M)
JHA... Johnson Annex (11-G)
JHN ... Johnson Hall (11-G)
KIN ... Kincaid Hall (13-F)
KNE... Kane Hall (8-G)
LA1 ... Lewis Annex 1 (5-J)
LA2... Louis Annex 2 (5-J)
LA3... Lewis Annex 3 (6-J)
LEW... Lewis Hall (8-J)
LOW... Loew Hall (11-J)
MAR .. Marine Studies Bldg (14-C)
MEB... Mechanical Engr Bldg (12-J)
MGH... Mary Gates Hall (11-H)
MKZ... Mackenzie Hall (8-H)
MLR... Miller Hall (8-I)
MNY... Meany Hall (10-F)
MOR... More Hall (14-J)
MSB... Marine Sciences Bldg (14-C)
MUE ... Mueller Hall (14-J)
MUS .. Music Bldg (7-I)
NOC .. Not On Campus
NPL ... Nuclear Physics Laboratory (4-K)
NRB... Nuclear Reactor Bldg (13-J)
OBS... Observatory (4-G)
OCB... Oceanography Barge (18-E) | OCE... Oceanography Bldg (18-F)
ORB... Ocean Research Bldg (16-D)
OTB ... Ocean Teaching Bldg (16-E)
OUG ... Odegaard Undergrad Library (9-F)
PAB ... Physics Astronomy Bldg (E-13)
PAR... Parrington Hall (8-F)
PDL ... Padelford Hall (8-J)
PHT ... Hughes Penthouse Theater (13-E)
PHY ... Physics Building (See MGH - Mary Gates Hall) (11-H)
PLT... Plant Laboratory (14-G)
PSC*... Pacific Science Ctr
RAI ... Raitt Hall (7-H)
ROB... Roberts Hall (14-J)
SAV ... Savery Hall (8-G)
SEC... Seafirst Executive Center (5-H)
SIG ... Sieg Hall (11-I)
SMI ... Smith Hall (9-H)
SMZ... Schmitz Hall (9-D)
SUZ ... Suzzallo Library (10-H)
SVS ... Social Work/Speech and Hearing Sciences Bldg (8-E)
TGB ... Graves Bldg (13-L)
THO... Thomson Hall (9-I)
UMC ... Univ Medical Ctr wings CC, EE, NE, NN, NW, SE, SS, & SW (18-H)
UME ... Univ Medical Ctr wings EA, EB, & EC (18-I)
WCL ... Wilson Ceramic Laboratory (15-J)
WFS ... Winkenwerder Forest Science Lab (15-I)
WIL... Wilcox Hall (14-J) |
|--|--|--|---|

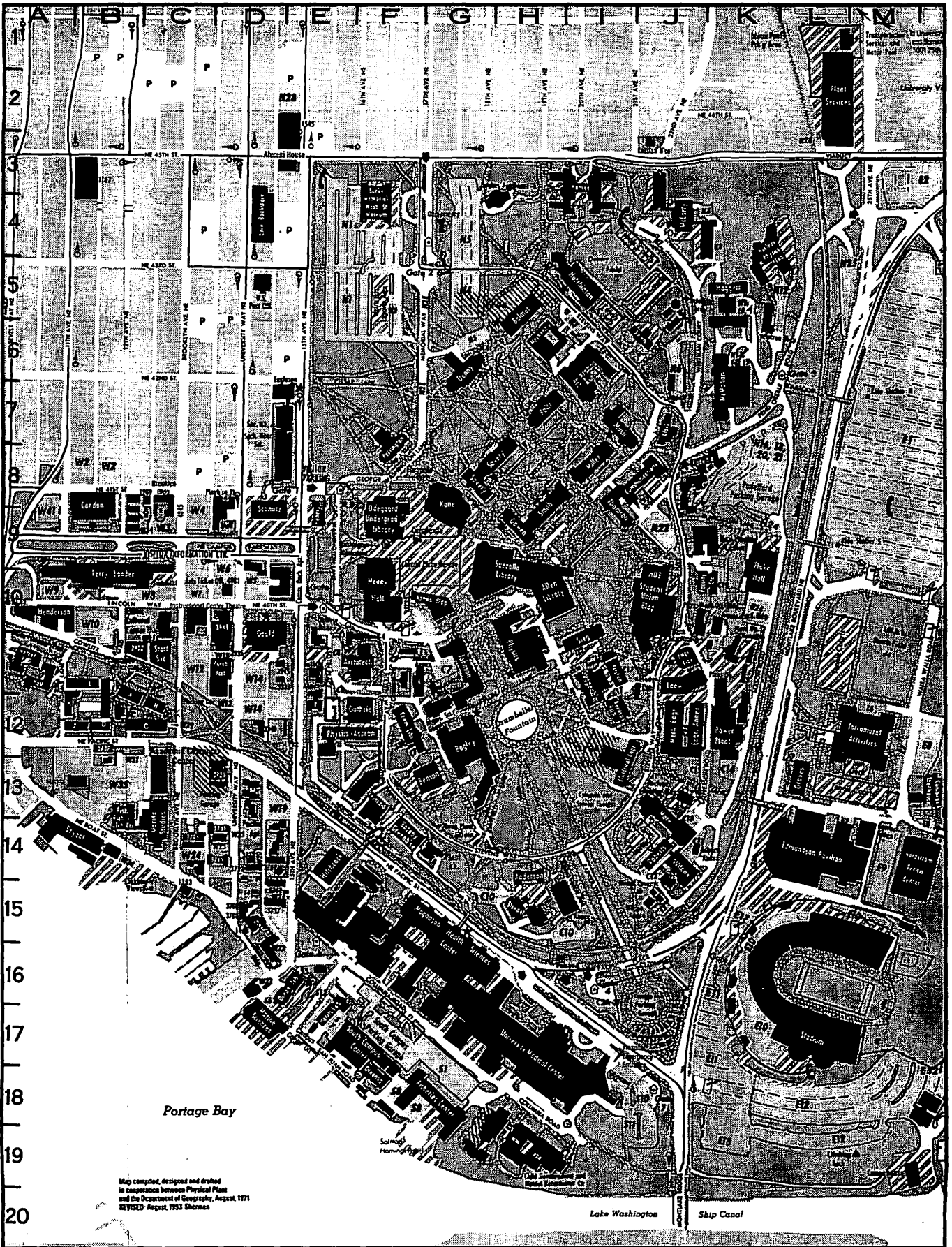

Map compiled, designed and drafted
 in cooperation between Physical Plant
 and the Department of Geography, August, 1971
 REVISED August, 1983 Sherman

Lake Washington Ship Canal

notes notes notes

This block contains a large rectangular area with a dark, textured border. Inside this area, there are 24 evenly spaced horizontal lines spanning the width of the space, providing a template for writing notes. The lines are solid black and extend from the left margin to the right margin.

notes notes notes

Lined area for writing notes.

Index to Courses

Accounting.....94, 137	Comparative Religion.....67	Interdisciplinary Graduate Programs.....116	Persian.....77
Administration.....†	Computer Science & Engineering.. 108, 136	International Business.....97, 136	Pharmaceutics.....128
Advanced Materials & Manufacturing Processes.....117	Conjoint (Medicine).....125	International Studies.....66	Pharmacology.....123
Aeronautics & Astronautics.....105	Construction Management.....40, 133	Italian.....86	Pharmacy.....128
Aerospace Studies (Air Force ROTC).....133	Coptic.....76	Japan (See East Asian Studies)	Philosophy.....77, 135
African Studies.....66	Croatian-Serbian.....88	Japanese.....45	Physics.....78
Afro-American Studies.....40	Curriculum & Instruction.....102	Jewish Studies.....67	Physiology & Biophysics.....123
Akkadian.....†	Czech.....88	Korea (See East Asian Studies)	Polish.....88
Altaic.....†	Dance.....54	Korean.....46	Political Science.....80, 135
American Ethnic Studies.....41, 133	Danish.....87	Laboratory Medicine.....121	Portuguese.....86
American Indian Studies.....41, 133	Dental Hygiene.....100	Landscape Architecture.....40	Prosthodontics.....102
Ancient & Medieval History.....64, 134	Dental Public Health Sciences.....100	Latin American Studies.....67, 134	Provencal.....†
Anesthesiology.....118	Dentistry.....100	Latin.....52	Psychiatry & Behavioral Sciences.....124
Anthropology.....41, 134	Doctor of Arts.....†	Law.....•	Psychology.....82, 135
Applied Mathematics.....42	Drama.....55, 134	Library & Information Science.....118, 136	Public Affairs.....131, 137
Arabic.....76	East Asian Studies.....67	Linguistics.....68, 135	Quantitative Ecology & Resource Management.....117
Aramaic.....†	Economics.....56, 134	Lithuanian.....87	Quantitative Methods.....99
Archaeology.....42, 134	Ecosystem Science & Conservation.....114	Lithuanian.....87	Quantitative Science.....117
Architecture.....39	Education (Independent Study, Research & Field Experiences).....103	Marine Affairs.....127	Quaternary Science.....117
Architecture & Urban Planning.....39	Education Teacher Education Program.....103	Marketing.....98, 136	Radiation Oncology.....124
Art.....43	Educational Leadership & Policy Studies.....103, 136	Materials Science & Engineering.....112	Radiology.....124
Art History.....44, 134	Educational Psychology.....104	Mathematics.....69	Rehabilitation Medicine.....124
Asian Language & Literature.....45	Electrical Engineering.....109	Mechanical Engineering.....113	Restorative Dentistry.....102
Asian-American Studies.....41	Endodontics.....100	MEDEX Program.....•	Romance Languages and Literature.....86
Astronomy.....46	Engineering.....110	Medical Education.....121	Romance Linguistics.....68
Atmospheric Sciences.....47	English.....57, 134	Medical History & Ethics.....121	Romanian.....†
Biochemistry.....118	Environmental Engineering & Science.....107	Medicine.....125	Russian & East European Studies.....68
Biocultural Anthropology.....42	Environmental Health.....129	Metallurgical Engineering.....113	Russian.....88
Bioengineering.....117	Environmental Studies.....†	Microbiology.....121	Sanskrit.....46
Biological Structure.....119	Epidemiology.....130	Middle Eastern Studies.....68	Scandinavian.....87, 135
Biology.....47	European Studies.....66	Military Science.....133	Scandinavian Languages & Literature.....87
Biomolecular Structure & Design.....116	Evening Degree Program.....133	Modern European History.....66, 134	Slavic.....88
Biostatistics.....129	Family Medicine.....120	Molecular & Cellular Biology.....116	Slavic Languages & Literature.....88
Botany.....48	Finance.....96, 136	Molecular Biotechnology.....122	Social Welfare.....131, 137
Bulgarian.....†	Finnish.....87	Museology.....116	Social Work.....131
Business Administration Research Methods.....95	Fisheries.....126	Music.....73, 135	Social Work (MSW).....132, 137
Business Administration.....95	Food Science.....127	Music-Applied.....120	Society & Justice.....82, 135
Business Communications.....95, 136	Forest Engineering.....115	Music Education.....74	Sociology.....88, 135
Business Economics.....95, 136	Forest Management.....115	Music Ensemble.....75	South Asian Studies.....68
Business Policy.....95	French.....85	Music History.....76	Southeast Asian Languages.....†
Canadian Studies.....66	French Linguistics.....68	Naval Science.....133	Southeast Asian Studies.....68
Catalan.....†	Friday Harbor Laboratories.....132	Near & Middle Eastern Studies.....116	Spanish.....86
Center for the Humanities.....49	General & Interdisciplinary Studies.....†	Near Eastern Languages & Civilization.....77	Spanish Linguistics.....68
Ceramic Engineering.....112	General Studies.....61	Neurobiology & Behavior.....117	Special Education.....104
Chemical Engineering.....105	Genetics.....61	Neurological Surgery.....122	Speech & Hearing Sciences.....90
Chemistry.....49	Geography.....62, 134	Norwegian.....87	Speech Communication.....91, 135
Chicano Studies.....41	Geological Sciences.....63	Nuclear Engineering.....†	Statistics.....92
China (see East Asian Studies)	Geophysics.....63	Nursing.....125	Strategic Management.....†
Chinese.....45	Germanics.....64	Nursing Clinical.....126	Surgery.....125
Civil Engineering-Core Courses.....107	Graduate School.....116	Nursing Methods.....126	Swahili (see Afro-American Studies)
Civil-Environmental Engineering & Science.....107	Greek.....52	Nutritional Science.....117	Swedish.....88
Civil-Structural & Geotechnical Engineering & Mechanics.....107	Health Services.....130	Obstetrics & Gynecology.....122	Tamil.....†
Civil-Transportation, Surveying and Construction Engineering.....107	Hebrew.....76	Oceanography.....127	Technical Communication.....114
Classical Archaeology.....52, 134	Hindi.....45	Operations Management.....99, 136	Thai.....46
Classical Linguistics.....52	History.....64	Ophthalmology.....122	Tibetan.....46
Classics.....52, 134	History of Asia.....65	Oral Biology.....101	Turkic.....77
College of Architecture & Urban Planning.....39	History of the Americas.....65, 134	Oral Medicine.....101	Turkish.....77
College of Education.....102	Honors Arts & Sciences.....66	Oral Surgery.....100	Ukrainian.....†
College of Forest Resources.....114	Human Biology.....120	Organization & Environment.....99, 136	University Conjoint.....118
Communications.....53, 134	Human Resource Management & Organizational Behavior.....96, 136	Orthodontics.....101	Urban Horticulture.....116
Community & Environmental Planning.....39	Immunology.....120	Orthopaedics.....122	Urban Design & Planning.....40
Comparative History of Ideas.....53	Indian.....45	Otolaryngology Head & Neck Surgery.....122	Urology.....125
Comparative Literature.....54, 134	Individual Ph.D. Program.....116	Paper Science & Engineering.....116	Vietnamese.....46
Comparative Medicine.....120	Indonesian.....45	Pathobiology.....131	Women Studies.....93, 135
	Information Systems.....97, 136	Pathology.....123	Zoology.....93
		Pediatrics.....123	
		Pedodontics.....100	
		Periodontics.....102	

† Not Offered This Quarter
• Not Listed in this Schedule

A = ADMINISTRATIVE UNIT

M = MAJOR

D = OFFERS DEGREE

C = OFFERS COURSES

R = MINOR