

SPRING QUARTER 1996

University of Washington

TIME SCHEDULE

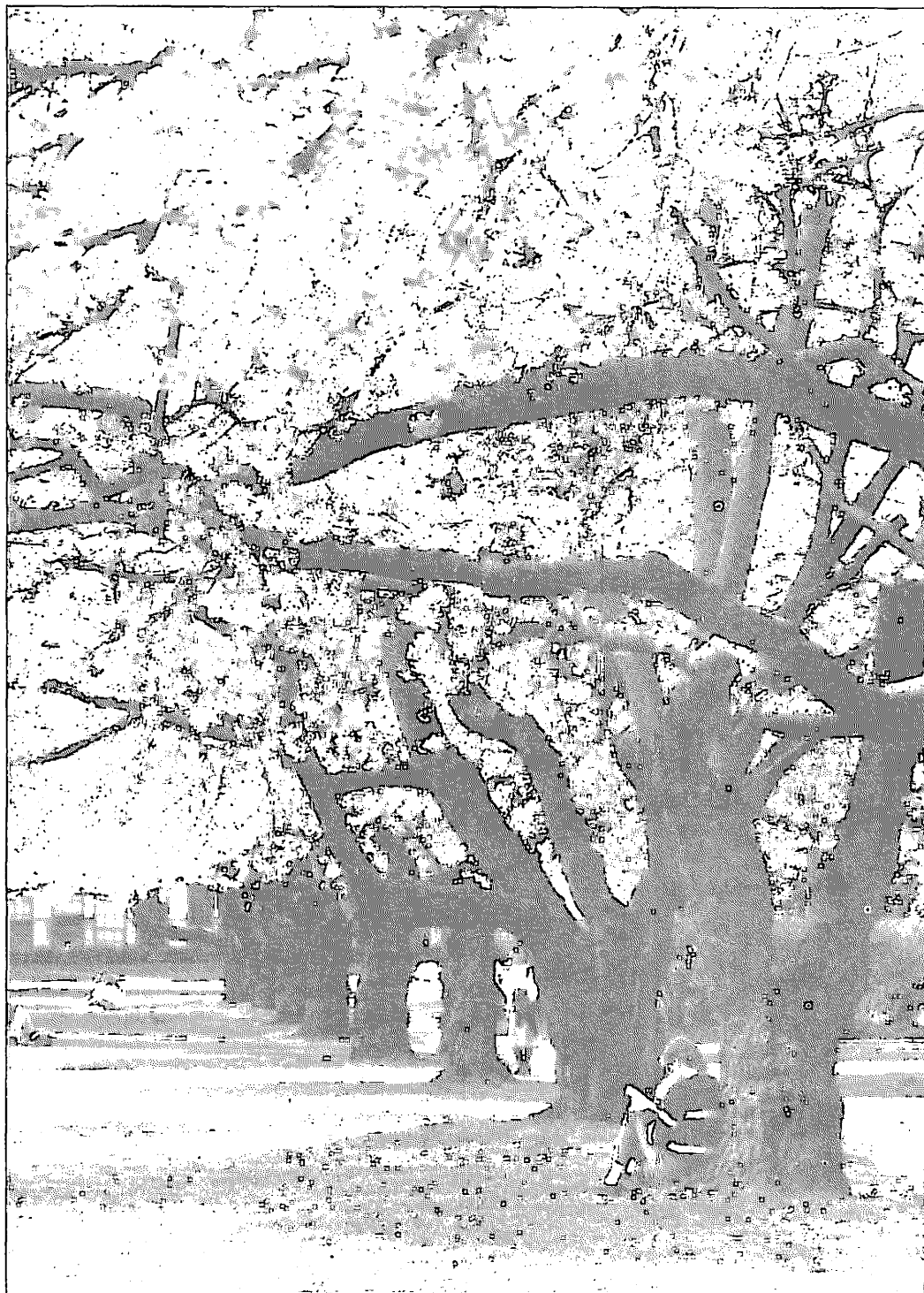

DIRECTORY OF CLASSES™

8398- PUBLISHED IN FALL SERIES 1995
©1995 AMERICAN PASSAGE MEDIA CORP.

Academic Calendar

Time Schedule

Spring Quarter 1996

March 25	Monday	Instruction begins
May 27	Monday	Memorial Day Holiday
May 31	Friday	Last day of instruction
June 3-7		Final examinations
June 8	Saturday	Commencement

Summer Quarter 1996

June 17	Monday	Full-term and term a instruction begins
July 4	Tuesday	Independence Day Holiday
July 17	Wednesday	Term a ends
July 18	Thursday	Term b begins
August 16	Friday	Full-term and term b end

Autumn Quarter 1996

September 30	Monday	Instruction begins
November 11	Friday	Veterans Day Holiday
November 28-29		Thanksgiving Day Holiday
December 11	Wednesday	Last day of instruction
December 12-19		Final examinations

Winter Quarter 1997

January 6	Monday	Instruction begins
January 13	Monday	Martin Luther King, Jr's Birthday Holiday
February 17	Monday	Presidents' Day Holiday
March 14	Friday	Last day of instruction
March 17-21		Final examinations

Front cover photograph of
cherry blossoms in the
central quadrangle
by
Professor Loyd Heath

Topics (in Alphabetical Order)

ACCESS Program.....	10	Period IV.....	5
Add Codes.....	6	Phone Directory.....	3
Adding Courses.....	6	Private Access Code (PAC).....	6
Address Change Telephone Service.....	8	Quarter-Off Eligibility Policy.....	9
Alternate Selections.....	6	Quarterly Tuition Schedule.....	11
Application Deadlines.....	4	Registration Assistance.....	8
Application of Payments to a Student's Account.....	11	Registration Changes.....	8
Associated Students of UW (ASUW).....	13	Registration Confirmation.....	6, 5
Auditors.....	9	Registration Deadlines.....	4, 5
Calendar - Academic.....	1	Registration Eligibility.....	5
Calling STAR - Follow These Steps Before.....	6	Registration Holds.....	8
Change in Registration.....	8	Registration in Sequence Courses.....	8
Class Attendance Guidelines.....	8	Registration Period I.....	5
Closed Course Sections.....	6	Registration Period II.....	5
Club Sports.....	24	Registration Period III.....	5
Course Availability.....	6	Registration Tampering.....	8
Credit Limitations.....	8	Satisfactory/Not Satisfactory.....	9
Credit/No Credit Only.....	9	Sexual Harassment Grievance Procedure.....	13
Deadlines - Quick Reference Guide.....	4	Sports Skills Classes.....	24
Department, Major, and College Codes.....		STAR Hours.....	5
Disabled Students.....	13	STAR Questions.....	6
Disclosure of Student Records.....	13	STAR Registration.....	6
Distance Learning.....	16-20	STAR Transactions.....	6
Drop Codes.....	6	STAR Work Sheet.....	8
Dropping Courses.....	6	Student Accounts - on STAR.....	6
Entry Codes.....	8	Student Directory Information.....	13
Equal Opportunity.....	13	Student ID Card.....	12
Examination Schedule Spring Quarter 1996.....	15	Student Insurance.....	12
Faculty Number.....	8	Student Insurance - Changing Options on STAR.....	6
Fees - Special.....	12	Summer Quarter.....	21-23
Following Rules and Regulations.....	13	TALIS (Telephone Audio Library Information System).....	15
Full-time Student Requirements.....	8	Time and Call Limits When Calling STAR.....	6
Grade Appeal Procedure.....	9	Time Conflicts.....	8
Grades - Available on STAR.....	6	Time Schedule of Spring Quarter 1996 Course Offerings.....	
Grading Information.....	9	Tuition/Billing Information.....	11
Graduates On-leave.....	9	Tuition Exemption Programs.....	10
Graduating Senior Priority.....	8	Tuition Forfeitures or Refunds.....	11
Graduation Rates.....	13	Tuition/Fee Assessments and Deadlines.....	11
Classroom Locations - Guide to.....		U-PASS Information.....	12
Hardship Withdrawal.....	9	Undergraduate Satisfactory Progress.....	8
How to Read the Course Listings.....		University of Washington Campus Map.....	
Immunization.....	13	UW Classified Employees Tuition Exemption Program.....	10
Incomplete Grade.....	9	Variable Credits.....	8
Index of Courses.....		Veteran's Information.....	13
Insurance - Changes on STAR.....	6	W Grades.....	9
Insurance - Student.....	12	Washington Public Interest Research Group (WASHPIRG).....	12
Intramural Sports.....	24	Washington State Classified Employees.....	10
Loan Status - on STAR.....	6	Washington Student Lobby (WSL).....	12
Merlin Telephone.....	6	What's New for Spring Quarter 1996.....	3
New Courses for Spring Quarter 1996.....	25-30	Withdrawal - For Military Service.....	9
Notices.....	13	Withdrawal - For the Quarter.....	9
On-leave - Graduate Students.....	9	Withdrawal - Hardship.....	9
Overload Guidelines.....	8		

The listing of courses contained in this Time Schedule is a preliminary list provided for planning purposes. The University reserves the right to (1) add or delete courses from its offerings, (2) change times, days, or locations of courses, (3) change academic calendars, or (4) cancel any courses for insufficient registration or academic/administrative decision without notice. All announcements in the Time Schedule are subject to change without notice and do not constitute an agreement between the University of Washington and the students.

What's New for Spring Quarter 1996 and Other Important Information

HARDSHIP WITHDRAWAL POLICY

You have seven weeks to decide to complete a course or drop it from your registration record. After the end of the 7th week, course drops are not permitted unless you have a *severe mental or physical disability that is preventing you from completing the course or unusual and extenuating circumstances beyond your control have prevented you from dropping the course by the deadline*. Petitions are reviewed by the Hardship Withdrawal Board and, if approved, a grade of "W" will be assigned to the course. Such petitions do not affect any tuition forfeiture charged, which must be petitioned separately through the Student Accounts Office.

You also have until the last day of instruction to withdraw from a particular quarter. If you do not withdraw by that day and the conditions outlined above apply, you may apply for a hardship withdrawal. If granted by the Board, your registration will be retroactively withdrawn for the quarter and grades of "HW" will be assigned to each of your courses.

The Office of the Registrar receives several petitions each quarter from students who have forgotten that they registered for a particular course and never attended any lectures and from students who thought they dropped the course but did not call STAR to make the drop transaction. To assist you in verifying your schedule, a Registration Confirmation (this is the form that also includes the quarterly validation sticker and U-PASS) is mailed to you each quarter. You should always check the Confirmation for any errors in your course schedule for that quarter. Although the Confirmations are printed and mailed before the quarter begins (unless you registered later), a quick call to STAR at (206) 548-STAR and pressing L # after you have identified yourself to the STAR system will give you a confirmation of your current schedule. The faculty will assign a failing grade to any student who has registered for a course but has not been to class or completed assignments. Don't take the risk - verify your schedule.

PLANNING TO PARTICIPATE IN THE 121ST COMMENCEMENT EXERCISES?

Commencement is scheduled for Saturday, June 8. Graduation applications for all baccalaureate degrees to be conferred for Spring Quarter 1996 and for Summer Quarter applicants who wish to participate in commencement must be submitted to the Graduation and Academic Records Office, 264 Schmitz Hall no later than April 12. Applicants will receive a packet of information concerning the ceremonies in late April. Please check to make sure your local address on file in the Office of the Registrar is correct.

Phone Directory

To contact other university departments call, (206) 543-2100.

Office of the Registrar Home Page.....	http://weber.u.washington.edu/~registra	
*Address Change Service.....	225 Schmitz Hall	543-3868
e-mail address.....	address@u.washington.edu	
Graduation and Academic Records.....	264 Schmitz Hall	543-1803
e-mail address.....	ugradoff@u.washington.edu	
Office of the Registrar.....	209 Schmitz Hall	543-5378
e-mail address.....	registrar@u.washington.edu	
Office of Admissions (Undergraduate).....	320 Schmitz Hall	543-9686
Registration Office.....	225 Schmitz Hall	543-4000
	(Audiolibrary - press "0" if you need to speak to the staff).	
Student ID Card Center.....	229 Schmitz Hall	685-4120
Transcript Office.....	260 Schmitz Hall	543-5940
	(Audiolibrary - press "0" if you need to speak to the staff.)	

*The Address Change Telephone Service is available 24 hours a day, seven days a week for the following changes: Local and permanent addresses, telephone numbers, to restrict release of directory information, and where to mail registration confirmations, tuition billing statements, and final grades.

The Offices of Student Financial Aid and Housing and Food Services maintain separate address listings. Therefore, if you have applied for or are receiving financial aid, or if you live in university housing, you should also report any address changes to those offices.

E-MAIL ADDRESSES FOR SELECTED OFFICES

You may now contact the following offices within the Office of the Registrar via e-mail:

- Address Change Service ————— address@u.washington.edu
- Office of the Registrar ————— registrar@u.washington.edu
- Graduation and Academic Records— ugradoff@u.washington.edu

Quick Reference Guide to Quarter Deadlines

DEADLINE DATE	EXPLANATION	FEES
APPLICATION DEADLINES		
February 1	Admission application deadline for returning students for spring quarter 1996	\$35.00
March 1	Tuition Exemption Forms for UW Faculty/Staff due to the Registration Office	
March 1	Tuition Exemption Forms for Washington State Classified Employees due to the Registration Office	
April 5	Credit by Examination - last day to return approved applications to Graduation and Academic Records, 264 Schmitz	
April 12	Baccalaureate degrees and certificates - applications for (all schools and colleges) to be conferred spring quarter 1996 must be submitted to Graduation and Academic Records, 264 Schmitz	
April 24	Residence Classification - last day to hand-deliver an application for resident status for spring quarter 1996 to Residence Classification, 264 Schmitz. Mailed applications must be postmarked April 24.	
REGISTRATION DEADLINES		
February 16-March 3	Registration Period I	
March 4-March 24	Registration Period II	
March 4	Registration Confirmation mailings begin	
March 21	STAR closes at 6:00 p.m. for preparation of Instructor's Class Lists	
March 25-April 5	Registration Period III	
March 25-April 5	Late registration	\$25.00
March 27	Registration for UW Faculty/Staff and UW ACCESS Program	
March 28	Registration for Washington State Classified Employees	
April 8	Late registration fee begins (registration will be allowed only in rare circumstances)	\$75.00
April 8 - May 12	Period IV - course drops only	
May 31	Last day to re-register if canceled for non-payment of tuition	\$75.00
ADDING AND DROPPING COURSES OR COMPLETE WITHDRAWAL		
March 29	Last day for graduate students to apply for on-leave status	
March 29	Last day to add, drop or change a non-STAR transaction in the Registration Office without being assessed a \$20 change fee and possible tuition forfeiture	
March 31	Students withdrawing through this date without returning U-PASS must pay fee	\$75.00
March 31	Last day to withdraw from spring quarter 1996 without owing tuition or fee	
March 31	Last day to add, drop or change a course through STAR without being assessed a \$20 change fee and possible tuition forfeiture	
March 31	Last day to add courses without entry codes (all courses require entry codes to add after this date)	
April 5	Last day to add a course or register for spring quarter 1996 (STAR closes at 6:00 p.m.)	
April 5	Last day to change from audit grade option to numeric grade option (a change fee is charged, April 1-April 5)	\$20.00
April 5	Last day to change to or from SNS grade option (a change fee is charged, April 1-April 5)	\$20.00
April 5	Last day add codes are valid to register on STAR	
May 10	Last day to change to audit grade option (a W grade and week designation will be recorded on your transcript)	
May 12	Last day to drop a course on STAR (if you drop your last course, you will be considered withdrawn for the quarter)	
May 31	Last day to withdraw from spring quarter 1996 (dropping all classes from spring quarter)	
May 31	Last day to change variable credits (must be done in Registration Office, 225 Schmitz Hall)	
TUITION/FEE ASSESSMENT AND DEADLINES		
March 22	First day tuition balance is available on STAR	
March 25	Tuition statements mailed to all registered students	
April 1	Change fee begins for adding, dropping or changing a course. Additional tuition or tuition forfeiture may also be charged	\$20.00
April 1	U-PASS replacement fee begins	\$10.00
April 1-April 23	One-half tuition due if withdrawing from spring quarter 1996	
April 12	Tuition payment deadline for all registered students	
April 12	Last day to return U-PASS for cancellation of \$27 charge	
April 12	Student Insurance payment deadline. Payments are not accepted after this date	
April 23	Thirtieth calendar day (see Tuition Forfeitures or Refunds section)	
April 24 - May 31	Full tuition due if withdrawing for spring quarter 1996	
GRADES		
April 8	W grade and week designation for dropped courses and changes to audit grade option begins	
June 12	First day spring quarter 1996 grades and GPA's are available on STAR	
June 17	Grades for spring quarter 1996 mailed to students	
AUTUMN QUARTER 1996		
April 26	Autumn quarter 1996 Time Schedules available	
May 10	Autumn quarter 1996 Registration begins	

Registration Eligibility, Periods, & Confirmations

REGISTRATION ELIGIBILITY

ALL STUDENTS

All students at the University who remain in good standing and in compliance with other rules and regulations, with no outstanding financial obligations, are guaranteed the opportunity to register each quarter as long as they maintain continuous enrollment (summer quarter excepted). Continuation must be in the same classification, e.g., undergraduate, post-baccalaureate (fifth-year), graduate, etc. Once a student earns a baccalaureate degree, he or she must apply for admission as a post-baccalaureate (fifth year), nonmatriculated, or graduate student. Exceptions to the guarantee are: (1) students under disciplinary action, (2) students with a registration hold, (3) students not meeting their departmental continuation policies, or (4) students not meeting the University's satisfactory progress policy (see General Catalog).

You will not be eligible to register for spring quarter 1996 if you have an outstanding debit on your tuition and fee account. Contact the Student Account and Cashiers Office and pay any fees due, in order to register.

UNDERGRADUATE AND PROFESSIONAL STUDENTS (QUARTER OFF ELIGIBILITY)

Subject to college, school and departmental enrollment policies, undergraduate and professional students who have completed a quarter at the University of Washington may take the following quarter off and remain eligible to register in Registration Period I for the subsequent quarter without submitting applications as returning students. For example, a student completing autumn quarter may, without registering for or completing winter quarter, register during Registration Period I for spring quarter without reapplying. Any quarter from which a student has completely withdrawn, or from which he/she is canceled, does not constitute a completed quarter. Summer quarter enrollment is not required to maintain continuous registration eligibility.

Returning students who do not meet the criteria described in the above paragraph must submit a Returning Student Reenrollment Application by the published deadline.

GRADUATE STUDENTS

The Quarter-Off Eligibility Policy is not available to graduate students. Graduate students who do not maintain continuous enrollment (summer quarter excepted) must file a Petition for On-Leave Status with the Graduate School. Students who are registered for any portion of a quarter may not go on-leave for that quarter unless they officially withdraw at the Registration Office, 225 Schmitz Hall prior to the first day of the quarter. On-leave graduate students returning to the University on or before the termination of their authorized periods of leave must apply as returning former students (through

the Registration Office by the published deadlines). If you withdraw after the quarter begins, you may register for the next quarter during Registration Period I. See Grading, Withdrawal & On-Leave section for more information.

REGISTRATION PERIODS

REGISTER EARLY

You may call STAR during Registration Periods I or II before your registration eligibility date and complete sections I and II of the STAR Worksheet. A \$25 late registration fee is charged students who have not completed sections I and II of the STAR Worksheet by the first day of the quarter (March 25).

STAR HOURS

STAR is available for registration Monday through Friday, 6:00 a.m. to 12:00 midnight, Saturday, 9:00 a.m. to 12:00 midnight, and Sunday 10:00 a.m. to 12:00 midnight.

PERIOD I - FEBRUARY 16 - MARCH 3

This period is open only for continuing students currently enrolled winter or for students who completed autumn quarter 1995.

Priority registration dates are based on your completed credits, your winter quarter 1996 credits as of February 14, and the last digit of your student number. The student number priority will be changed each quarter so that all students will have the earliest possible priority every other quarter. One half of the available spaces in each course are reserved for day two of each priority period. If a STAR message states that the first day spaces are filled, then the other half will be released on day two of that priority period. You may call STAR on, or after, your registration date to register and make changes to your schedule.

GRADUATING SENIOR PRIORITY

If you are a graduating senior or post-baccalaureate student with a degree application on file in the Graduation and Academic Records Office, you may register on the first day of Period I for your final two quarters. If you must postpone your graduation, you may save your priority quarters by not registering before your regular senior priority day. When you have used your Graduating Senior Priority for two quarters, you will revert to regular senior priority.

PERIOD II - MARCH 4 - MARCH 24

This period is primarily for newly admitted students and returning former students. Advising / registration notices of dates are mailed to newly admitted or readmitted students. You may register on, or after, your date. Continuing students may call STAR any day during this period.

PERIOD III - MARCH 25 - APRIL 5

This period is open to all students for course adds and drops. STAR closes at 6 p.m., Friday, April 5. STAR will be closed on Saturday, April 6. The Registration Office, 225 Schmitz, will be open for transactions not available on STAR, Monday-Friday, March 25 - April 5, 8 a.m. to 5:00 p.m. The deadline to add courses is 6 p.m., Friday, April 5.

PERIOD IV - APRIL 8 - MAY 12

This period is open for dropping courses on STAR and to elect audit grade option only. Changing to audit grade is only available at the Registration Office, 225 Schmitz Hall, Monday, April 8 through Friday, May 10, 8 a.m. to 5 p.m.

REGISTRATION CONFIRMATION

Registration Confirmations for students who registered by March 1 will be mailed on March 4. If you register after March 1, your Registration Confirmation will be mailed in two working days. Call 543-3868 to record your correct address. Confirmations will not be mailed outside the United States during Registration Period II and III and will not be mailed to addresses outside of the state of Washington during the last week of Period II and during Period III. If you are using an out-of-state address, you may claim your confirmation at the Registration Office, 225 Schmitz Hall, within two working days.

You may also confirm your registration schedule by calling STAR and using the List Schedule Transaction (L #). This listing includes building and classroom locations.

Period I STAR Registration Schedule			
Class Standing	If the last digit of your student number is 0, 1, 2, 3, or 4 your priority registration date is:	If the last digit of your student number is 5, 6, 7, 8, or 9 your priority registration date is:	
Graduate	February 16	February 16	You may call STAR to make changes any day after your priority date.
Professionals	February 16	February 16	
Disabled Students	February 16	February 16	
*Graduating Seniors or Postbaccalaureates (GSP)	February 16	February 16	
Freshmen	February 20	February 21	
Seniors	February 22	February 23	
Postbaccalaureates	February 22	February 23	
Juniors	February 26	February 27	
Sophomores	February 29	March 1	
*Seniors or postbaccalaureates who have a Degree Application on file in the Graduation and Academic Records Office for June 1996, August 1996, or December 1996 by February 14 may register this day or later.			

STAR Registration

STAR

STAR (Student Telephone Assisted Registration) is the University of Washington's touchtone telephone registration system. You may call STAR from any touchtone phone to register. Touch-tone phones are conveniently located in the Registration lobby, 225 Schmitz Hall, the T-Wing lobby in Health Sciences, 9 Communications, and the ground floor level of the HUB.

STAR is available all weekdays and most holidays and weekends. Weekend hours not specifically scheduled are not guaranteed and may be subject to equipment and software maintenance requirements. STAR weekend hours are 9:00 a.m. to 12:00 midnight on Saturdays and 10:00 a.m. to 12:00 midnight on Sundays. Weekday hours are 6:00 a.m. to 12:00 midnight.

STAR FEATURES

ADDING COURSES

Courses may be added during Periods I, II, and III. An add code is required to add a course and a \$20 change fee is charged beginning April 1. This is in addition to any tuition. Always check your balance after adding a course. See Changes in Registration for additional information on adding courses. Friday, April 5, at 6:00 p.m. is the last day to add a course for spring quarter 1996.

ADD CODES

Some courses require Add Codes or Faculty Numbers that are available through the department offering the course. See ENTRY CODES for more information on using Add Codes.

DROPPING COURSES

Courses may be dropped during Periods I, II, III and IV. You may drop courses through April 7 and receive no entry on your transcript. Beginning April 1, a \$20 change fee is charged to drop a course. This is in addition to any tuition forfeiture. Always check your balance after dropping a course. See Changes in Registration for additional information on dropping courses. Sunday, May 12 is the last day to drop a course for spring quarter 1996.

DROP CODES

Some courses require drop codes that are available through the department offering the course. See ENTRY CODES for more information on using drop codes.

COURSE AVAILABILITY

Beginning Period I, you may call STAR at any time to complete section II of the Star Worksheet and check course availability.

ALTERNATE SECTIONS

STAR lists alternative sections if the requested sections are closed or canceled.

CONFIRMED REGISTRATION

You may confirm your registration schedule by calling STAR and using the List Schedule Transaction (L#). This listing includes building and classroom locations.

STUDENT ACCOUNT AND LOAN STATUS

Call STAR to: list your current student account balance; list a summary of disbursed financial aid and aid check availability; and list the latest recorded student

account payment. Review the STAR Work Sheet for the transaction codes.

GRADES ON STAR

STAR lists all officially recorded grades for the most recently completed quarter. Spring quarter 1996 grades and GPA's are available on STAR beginning June 12.

CHANGING YOUR INSURANCE PLAN AND OPTIONAL CHARGES

If you wish to change your insurance plan or optional charges for WashPIRG and WSL after your initial selection, you may do so on STAR by the tuition due date. Please refer to the STAR Worksheet in this Time Schedule for instructions.

PRIVATE ACCESS CODE (PAC)

The first time you ever call STAR, enter your date of birth when STAR asks you to enter a Private Access Code. STAR will then prompt you to select a Private Access Code or PAC of 4 to 6 digits that you can easily remember. Enter the PAC you select when prompted by STAR. You will then use your PAC for all future calls to STAR. If you wish to change your PAC, you may do so at any time using transaction code 9. Please refer to the STAR Worksheet in this Time Schedule for instructions. If you forget your PAC, you will need to contact the Registration Office, 225 Schmitz Hall or call 543-8580 to obtain your code or select a new PAC.

IF YOU MAKE A MISTAKE

If you make a mistake before finishing an entry, press the star key and the number sign key (*), and your entry will be discarded.

MERLIN TELEPHONE

If you are using an AT&T Merlin telephone to call STAR, press the # sign key twice to send transactions.

TIME AND CALL LIMITS WHEN CALLING STAR

Time limits are built into the system, so if you are holding on the STAR line for an extended period of time, you will be disconnected. Error limits are also a part of the STAR system, so if you do not enter the correct information after the second try, STAR will disconnect. If you are disconnected you may immediately call back to STAR. You may call STAR up to 100 times a day. No transactions will be permitted when your calls exceed 100 on that day.

CLOSED COURSE SECTIONS

If the section requested is closed, you will be informed by STAR of open section alternates (including new sections added after the publication of the quarterly Time Schedule). You may then select an alternate section to be added to your schedule. To overload a closed section see OVERLOAD GUIDELINES.

STAR QUESTIONS

If you have questions regarding registration, please call the Registration Office, (206) 543-4000, Monday through Friday, from 8:00 a.m. to 5:00 p.m. The audio-library system has complete recorded instructions. If you need additional assistance, press "0" and a staff member will help you during business hours.

FOLLOW THESE STEPS BEFORE CALLING STAR

Read the Registration Eligibility, Periods, and Confirmation; STAR Registration, and the STAR Work Sheet sections.

Academic advising is highly recommended, and it is suggested that you make an appointment with your adviser before selecting your courses.

Obtain an Entry Code or Faculty Number from department for courses requiring entry codes.

Organize your registration materials (Time Schedule, STAR Work Sheet). Use the spring quarter 1996 TIME SCHEDULE to obtain the schedule line number (SLN) for each course section. SLN's change every quarter. Prepare an alternate course section list because some sections may be full.

Take care of all University financial obligations before calling STAR, since STAR will not permit you to register if there is a "hold" on your registration.

Call STAR from a touch-tone telephone and begin with Section I on the STAR Work Sheet. You will be asked to provide information in Section II during your first telephone call to STAR each quarter. Always exit STAR using the "T" transaction following by the number sign key (#) so that you can find out how to obtain your Registration Confirmation.

Beginning with Registration Period I, you may call STAR as often as you want to check the status of sections, confirm schedule listed, add/drop courses, check your account balance, etc.

STAR TRANSACTION CODES

The transactions you enter on your touch-tone telephone communicates to the computer the action to take (such as add a course, drop a course, etc.) and data you want considered. The transaction code legend follows:

A = Add a course
D = Drop a course
L = List class schedule
S = Course Status
T = Terminate your call and receive registration confirmation information
G = List your grades
11 = Account balance
12 = Financial Aid Summary
14 = Last received payment
15 = Optional charges
* = Star key; used to

separate data
= Pound sign; used to complete transactions that you enter

University of Washington
Student Telephone Assisted Registration (STAR)
Spring Quarter 1996 STAR Work Sheet

I. Always access STAR with these four steps:

1. Call STAR **5 4 8 - S T A R** (If calling long distance, precode STAR number with 1- 206)
(On UW campus call, 9-548-STAR)
7 8 2 7
2. Enter Quarter Code **2** 2 = Spring
3. Enter your Student ID number:
4. Enter your four to six digit Private Access Code, followed by **#** *For security of your record, do not write your Private Access Code on this work sheet.*

1	ABC 2	DEF 3
GHI 4	JKL 5	MNO 6
PRS 7	TUV 8	WXY 9
* Star Key	0 OPER	# Pound Sign

II. You will only be asked to provide this information during your first call each quarter.
 Make your entry after the STAR voice asks for each selection.

1. Student Health Insurance **INSURANCE OPTIONS** (For descriptions, refer to Student Insurance section of the Time Schedule. Press zero for no insurance.)
 0 (zero) = No Insurance 1=Student Quarterly Insurance 5=Student Annual Insurance
 2=Student and Spouse Quarterly Insurance 7=Student and Spouse Annual Insurance
 3=Student, Spouse and Children Quarterly Insurance 8=Student, Spouse and Children Annual Insurance
 4=Student and Children Quarterly Insurance 9=Student and Children Annual Insurance

2. ASUW membership Y = Yes
 N = No
3. Contribute to Washington Student Lobby Y = Yes, add \$2 for WSL to my bill
 N = No
4. Contribute to WashPIRG Y = Yes, add \$3 for WashPIRG to my bill
 N = No

- Address to use for Official UW mailings: (updated at time of call)
5. Registration Confirmation L = Local Address
 P = Permanent Address
 6. Statement of Account (Tuition and Fee Bill) L = Local Address
 P = Permanent Address
 7. Grade Report L = Local Address
 P = Permanent Address

Be sure your current address is on file with the Office of the Registrar.
 Call 543-3868 24 hours a day, seven days a week to update your address.

You may call STAR anytime prior to your registration eligibility day to complete sections I and II above. A \$25 late registration fee will be charged beginning March 25, if you have not completed sections I and II.

III a. To add courses NOT requiring Entry Codes:

Schedule Line Number
 # You will be prompted to enter credits if course has variable credits.

III b. To add closed courses or courses requiring Entry Codes:

Schedule Line Number Entry Code or Faculty Number
 * **#**
 Entry Codes and Faculty Numbers do not guarantee a space in the course. STAR will not accept a course add, if the enrollment in the course is 115% or more of room capacity. You will be prompted to enter credits, if course has variable credits.

IV. To drop courses:

Schedule Line Number
 # You will be prompted to enter an Entry Code, if required to drop.

V. To list your schedule:

Includes meeting days and times, building and room.

VI. To check course status: (Open/Closed)

Schedule Line Number
 # Includes available alternate sections, if requested section is closed.

XI. To discard any partial entry and repeat previous message:



VII. To list your grades:

Includes officially recorded grades for the most recently completed quarter.

VIII. Student Account and Loan Status Inquiries:

- #** To list current student account balance.
- #** To list summary of disbursed financial aid and aid check availability.
- #** To list the latest recorded student account payment.
- #** To list this quarter's selected optional charges (WashPIRG, WSL, Insurance.)

IX. To change optional charges for this quarter:

Insurance option
 # Student Health Insurance - see Insurance Options in Section II (above)

Y or N
 # Washington Student Lobby
 Y=Yes, add \$2 for WSL to my bill
 N=No, drop WSL charge from my bill

WashPIRG
 Y=Yes, add \$3 for WashPIRG to my bill
 N=No, drop WashPIRG charge from my bill

X. To change your Private Access Code:

For security of your record, do not write your Private Access Code on this work sheet

XII. To exit STAR (terminate call) and receive information on Registration Confirmation:



Additional Registration Information

ADDRESS CHANGE TELEPHONE SERVICE

You may call (206) 543-3868 at any time to change your address information.

CHANGES IN REGISTRATION

A \$20 change-of-registration fee is assessed for any number of add, drop or change transactions (including change of grading option) made during a given day beginning April 1. The \$20 fee is a service charge and is in addition to any change in tuition or forfeiture as a result of adds, drops or changes.

There is no charge for changes made in Registration Periods I, II and the first week of Period III.

Fee waivers are rarely approved. If you think your change is necessitated by a University error or is at the University's request, you must pay the fee and submit a petition for a refund to the Registration Office, 225 Schmitz Hall. You will be notified of the decision by the Office of the Registrar. The fee will be waived only if the change is necessitated by a University error or is at the University's request.

CLASS ATTENDANCE GUIDELINES

If you do not attend regularly scheduled class meetings during the first week of the quarter, you are subject to being dropped at the discretion of the teaching department to allow enrollment space for other students. Affected courses should be identified in the Time Schedule and/or posted in departmental offices. Please do not assume that departments will automatically initiate a drop for nonclass attendees. If you are not going to go to class, you should drop the course through STAR since the instructor will assign a failing grade. You may not attend a University course in which you have not been officially registered.

An instructor may allow you to attend his or her class only if your name appears on the official class list from Office of the Registrar. A faculty member may attend informally with the approval of the instructor.

CREDIT LIMITATIONS

Undergraduates will be limited to 19 credits during Registration Periods I and II to allow all students a chance to develop a basic schedule. Additional credits may be added during Registration Period III. Thirty credits is the limit per quarter.

ENTRY CODES

Entry codes are five digit random numbers issued to you by academic departments as authorization to add or drop in restricted course sections. Entry Codes are not transferable. All courses require add codes to add beginning April 1.

Courses requiring add codes are designated with the symbol > to the left of the schedule line number (SLN) in the Time Schedule.

Please note that departments reserve the right to require entry codes whether the course is so designated in the Time Schedule or not. Usually information on where to obtain an entry code is found in the body of the Time Schedule, either as a comment before the course listing or following the title of the course. Contact the department offering the course if STAR advises you an entry code is required and the location for obtaining one is not identified in the Time Schedule.

Instructors may issue add codes to students when a class is full. (See OVERLOAD GUIDELINES for additional information on using add codes to overload closed courses.)

Once you have used an entry code, the computer removes it from the list of viable codes and will not accept it again. If you drop a section that required an entry code to add, then you must obtain another entry code from the department if you wish to re-add the section.

Some courses require a drop code to drop. Obtain the code from the department offering the course. Perform the drop transaction on STAR and enter the drop code when prompted by STAR.

FACULTY NUMBERS

If you are enrolling in independent study courses such as 499, 600, 700, or 800, you will first need to obtain a Faculty Number from the instructor or department. The Faculty Number is used instead of the entry code to register for the courses on STAR.

FULL-TIME STUDENT REQUIREMENT

You should register for 12 or more credits to be considered full-time if you are an undergraduate or professional student. If you are a graduate student, you should register for 9 or more credits. It is important to note that differing criteria and standards for full-time enrollment exist for eligibility in certain programs. Consult the Financial Aid Office for its requirements on satisfactory student progress. The tuition schedule does not reflect full-time credit requirements for loan deferments, teaching assistantships or other programs.

OVERLOAD GUIDELINES

For reasons of public safety and instructional quality, course enrollment in each section will be limited to the approved classroom capacity. The Office of the Registrar monitors course enrollments throughout the quarter according to the following guidelines:

- Through March 31, a student may add a section without permission unless the class is full or requires permission; then an add code is required. Beginning April 1, add codes are required to add any course. STAR will accept course overloads only up to 115% of classroom capacity to compensate for expected course drops.
- No course adds are accepted after April 5, STAR closes at 6:00 p.m. on that day.

REGISTRATION ASSISTANCE

If you work during the day or are incapacitated and need assistance with non-STAR transactions, please call the supervisor of the Registration Office at 543-5723 to make arrangements for assistance. If you are having problems using STAR, call the Registration Office at 543-8580 and a staff member will assist you.

REGISTRATION HOLDS

If you have a hold on your registration, you will not be permitted to register, add courses or obtain a replacement U-Pass until the hold has been released by the initiating office. If you attempt to register on STAR before your hold has been released, the voice response will indicate which office has placed the hold and where to go to get it released. However, you may make other transactions on STAR.

REGISTRATION IN SEQUENCE COURSES

Departments may establish a registration priority for students enrolled in sequence courses. For example, students enrolled in a foreign language 101 course may have priority to register in the next course sequence (102) for the succeeding quarter.

REGISTRATION TAMPERING

A student who tampers or attempts to tamper with the registration records of another student, including but not limited to dropping courses and adding courses, may be subject to disciplinary sanctions as defined in the Student Conduct Code (WAC 478-120).

TIME CONFLICT

You may not register on STAR for two courses that meet at the same time or for courses with overlapping meeting times. If you want the second course instead of the one you are registered for, you must drop the first one before adding the second course on STAR. If you want to add a course that conflicts with another, you must add the second course, in person, at the Registration Office, 225 Schmitz Hall. Students must obtain the approval of both instructors to add a course that conflicts one hour a week or less; instructor signatures on an Authorization for Non-Star Transactions form are required for courses that conflict more than one hour a week.

UNDERGRADUATE SATISFACTORY PROGRESS

If you are pursuing a baccalaureate degree, you are expected to make satisfactory progress toward the attainment of that degree and are expected to enter a major and graduate after completion of a reasonable number of credits. Refer to the General Catalog for additional information.

VARIABLE CREDITS

Some courses are offered for a variable number of credits. See the department to obtain the appropriate number of credits for a variable credit course and be prepared to enter the number of credits when requested to do so by the voice response on STAR. Changes in variable credits are made only at the Registration Office, 225 Schmitz Hall. Beginning April 8, all changes to variable credits require the signature of the instructor on departmental stationary or the Non-STAR Transaction Form (available in 225 Schmitz). A \$20 change-of-registration fee will be assessed.

Grading, Withdrawal & On-leave Information

GRADING

AUDITORS

You must first register on STAR and then go in person to the Registration Office, 225 Schmitz Hall to select the audit grade option. You may select the audit option through May 10. A \$20 change fee is charged beginning April 1. Attendance in courses as an auditor is based on the consent of the instructor and space availability. Permission to audit is ordinarily granted for lecture classes only. You may not participate in class discussion or laboratory work and your registration may be canceled at the discretion of the instructor. No entry is made on the permanent record for audited courses. However, registered courses changed to audit after April 5 will be recorded on undergraduate academic transcripts with a "W" and a number designating the week of the quarter in which the course change occurred; for graduates and professional students only a "W" will be recorded. To receive credit for an audited course, you must register for the class for credit in a subsequent quarter.

Auditors, except ACCESS program students, pay standard tuition and fees and must be regularly admitted and registered in the course. Although credits for audited courses will not be listed on your transcript, they will be included in the billing on the fee statement. Such credits count in the calculation of fees.

Courses audited may not be changed to credit registrations after April 5.

CREDIT/NO CREDIT COURSES

Some courses are offered on a credit/no credit (CR/NC) basis. It is not possible to register S/NS for these courses. Neither CR nor NC is included in the grade-point average. In cases of withdrawal, a "W" is recorded.

GRADE APPEAL PROCEDURE

See the General Catalog for appeal procedure.

INCOMPLETE GRADE

Incomplete grades may only be awarded if you are doing satisfactory work up until the last two weeks of the quarter. Undergraduate students must not reregister for courses in which they have received an Incomplete, since a grade earned in a repeat course will not be recorded as an Incomplete conversion grade. To obtain credit for the course, an undergraduate student must convert an Incomplete into a passing grade no later than the last day of the next quarter. An Incomplete not made up by the end of the next quarter (summer excluded) will be converted to the grade of 0.0 by the Registrar unless the instructor has indicated, when assigning the Incomplete grade, that a grade other than 0.0 should be recorded if the Incomplete work is not completed. The original Incomplete grade is not removed from the transcript.

SATISFACTORY/NOT SATISFACTORY

You may elect to take certain courses on a Satisfactory/Not Satisfactory (S/NS) basis. Your advisers should be consulted and in no case are undergraduate students allowed to register for more than six credits (or for one course, if that course is offered for more than six credits) on a Satisfactory/Not Satisfactory basis in a given quarter.

Register for the course on STAR, but then you must go in person to the Registration Office, 225 Schmitz, to elect the S/NS grading option. You cannot select the S/NS grade option on STAR.

The S/NS grade option can be elected through April 5. A \$20 fee is charged beginning April 1.

As an undergraduate, a course in which an "S" is earned may not be used to satisfy any department, college, or University requirement, except that the credits may be applied to the minimum of 180 credits required for graduation. Each instructor will report numerical grades (2.0 or greater) to "S", and unsatisfactory grades (less than 2.0) to NS for the student's transcript. No more than 25 S/NS credits may apply toward an undergraduate degree.

If you are a graduate student and earn grades of 2.7 or above you will receive a grade of "S" (Satisfactory), while 2.6 or below are recorded as NS (Not Satisfactory). With the approval of your graduate program adviser or the Supervisory Committee Chairperson, you may elect to take any course for which you are eligible outside of your major academic unit on an S/NS basis.

In cases of withdrawal, the "W" is recorded. Neither S nor NS is included in the grade-point average.

"W" GRADES

If you are an undergraduate and drop a course during the first two weeks of a quarter, there is no entry on your permanent academic transcript. If all courses are dropped, then a complete withdrawal date is recorded on the transcript. A course drop made April 8 through May 12 is recorded on an undergraduate student's transcript with a "W" grade and a number designating the week of the quarter in which the course drop was transacted. Only a "W" grade is recorded on the transcript of graduate or professional students.

WITHDRAWAL

QUARTER OFF ELIGIBILITY POLICY

If you are an undergraduate or professional student (dental, law, or medical) who has completed the preceding quarter here at the University of Washington, you may take a quarter off under the Quarter Off Eligibility Policy. Review the REGISTRATION ELIGIBILITY section for complete details.

WITHDRAWAL FOR THE QUARTER

(Dropping all courses.) It is your responsibility to withdraw if you are unable to attend for the quarter. If you drop your last course on STAR and do not add a course you will be considered withdrawn for the quarter. If you drop your last course on STAR you will be charged the \$20 change fee beginning April 1. You may write to or withdraw in person at the Registration Office, 225 Schmitz Hall, Box 355850, University of Washington, Seattle, Washington, 98195-5850. Withdrawals by mail are effective on the date of the postmark. No withdrawals are accepted after May 31.

Tuition owed will be based upon the date the complete withdrawal is recorded at the Registration Office, the date that the last class is dropped on STAR, or the postmark date for withdrawals received by mail (see Tuition Forfeiture on page 11 of this publication). If you withdraw prior to April 1 you will owe a \$75 U-PASS fee unless you return your U-PASS to the Student Accounts and Cashiers Office by the tuition due date (April 12). If you pay the \$75 fee and then lose your U-PASS you are not eligible to purchase a replacement U-PASS sticker.

Review the Registration Eligibility section of the Time Schedule if you are withdrawing before the first day of the quarter. New students must reapply through the Admissions Office.

Courses dropped as part of a complete withdrawal from the University during the first two weeks of a quarter

(through April 5) are not recorded on your UW transcript; however, the date of the complete withdrawal is recorded.

If you withdraw during the first week of two consecutive quarters (summer quarter excepted) you will not be eligible to register as a continuing student for the third quarter. You must reapply as a former student returning to the University and will be required to pay the \$35 application fee and \$100 enrollment deposit. For example, if you withdraw during the first week of spring quarter and autumn quarter, you must reapply as a returning former student for winter quarter.

HARDSHIP WITHDRAWAL

Hardship withdrawals are for dropping individual courses after the seventh week of the quarter (May 12). The \$20 change of registration fee will be assessed.

You may petition the Registrar for a hardship withdrawal if the following apply: 1) you are unable to complete the course in question because of a severe mental or physical disability, or 2) unusual or extenuating circumstances beyond your control prevented you from dropping the course by the drop deadline, or 3) you have not been granted a degree for course work in your current status. Petitions must be submitted promptly.

WITHDRAWAL FOR MILITARY SERVICE

If you are conscripted into the Armed Forces or called to active military duty you may withdraw through the end of the seventh week of instruction (May 12) and receive a full refund but no academic credit. If you withdraw after that date you may receive either a full refund or (academic) credit and no refund. Please consult with the Office of the Registrar for complete details.

GRADUATE STUDENTS ON-LEAVE

To go on-leave, have your Department Graduate Program Coordinator sign an On-leave Card, then take it to the Registration Office through March 29. You must pay a \$35 non-refundable fee at the Student Accounts and Cashiers Office, room 129 Schmitz Hall after your On-leave Card is processed at the Registration Office. The cashier will issue you an On-leave Card so you will have access to the libraries. If you have registered for spring quarter 1996 and plan to go on-leave, you must officially withdraw by March 24, before the on-leave status will be granted.

Tuition Exemptions & Access Programs

UW FACULTY/STAFF AND WASHINGTON STATE CLASSIFIED EMPLOYEES TUITION EXEMPTION PROGRAM

If you have been continuously employed full time (100%) as permanent staff for six months with the University or an agency of the state of Washington prior to the academic quarter in which you are trying to enroll, you may be admitted to the University of Washington and take up to 6 credits per quarter using this exemption. If an employee chooses to register for more than 6 credits, then the employee will be charged for all credits. Once registration occurs it cannot be changed to tuition exempt status in the quarter registered. If an employee has been admitted as a matriculated student and desires earlier priority registration in order to be assured of getting into classes, he/she may do so and pay full tuition as a regular student. According to legislative action, all registration must be on a space available basis after other matriculated students have registered. University Tuition Exemption does not cover English 100, 101, 102, Math 101, UW Extension or Distance Learning courses. You may not register for graduate-level independent study courses numbered 600, 700, or 800 or any self-sustaining courses. If you are admitted as nonmatriculated in order to use this exemption, you may only register for classes when using the exemption and after the exemption request form has been submitted. Matriculated students will be permitted to register even when they are not using the exemption, however, full tuition and fees will be charged.

If you are enrolling under one of these exemption programs you may attend class with the permission of the instructor, beginning the first class day if space is available. Check UWIN to determine the correct classroom location. The building and room number may have been changed by the department since the Time Schedule was printed.

ADMISSION FOR UW FACULTY, STAFF, OR CLASSIFIED STATE EMPLOYEES

A tuition exemption form must be filled out for each quarter of attendance. These forms are available at departmental offices or the Registration Office, 225 Schmitz Hall. If you would like to enroll as a new matriculated student or in a new matriculated category, apply to the Office of Undergraduate Admissions, 320 Schmitz Hall, by the regular admission closing date; January 15 is the closing date for spring quarter applications. If you are applying to the Graduate School (including Graduate Nonmatriculated status), you should contact the applicable academic department for application information. If you are applying as a new nonmatriculated student, you should go to the Office of Undergraduate Admissions.

If you are a former student at the UW and are returning in the same classification or as a nonmatriculated student you should apply at the Registration Office, room 225 Schmitz Hall. These applications are normally accepted up to the beginning of the quarter. Graduate Nonmatriculated program participants need to apply through the intended academic department.

REGISTERING

After the tuition exemption request has been received by the Registration Office, you may call STAR on or after the appropriate eligibility dates. Registration continues through Sunday, March 31 on STAR without assessment of late fees. Beginning Monday, April 1, a \$25.00 late registration fee is billed if you are initially registering for the quarter and a \$20.00 change fee is charged for registration changes. You will be billed these fees, if applicable, plus the registration fee when you register in a course. If you add your course before the tuition exemption program registration date, you will not be permitted to convert to the tuition exemption program and will be required to pay regular tuition for those credits. You will not be entitled to other student services such as those available at the Hall Health Center and the Intramural Activities Building. Faculty/staff identification cards may be used for library services. Washington State employees participating may obtain an ID card to be used for library services from the Student ID Center, 229 Schmitz Hall and a UPASS sticker for \$27.00 from the Registration Office, room 225 Schmitz Hall. Deadlines and registration dates are listed below:

UW FACULTY/STAFF

Friday, March 1 - Tuition exemption request card due to Registration, 225 Schmitz, Box 355850.

Wednesday, March 27 - Registration begins on STAR. Open from 6:00 a.m. until 12:00 midnight.

Friday, April 12 - \$5 registration fee due. Fee is billed if a student successfully registers.

WASHINGTON STATE CLASSIFIED EMPLOYEES

Friday, March 1 - Tuition exemption request card due to Registration, 225 Schmitz, Box 355850.

Thursday, March 28 - Registration begins on STAR. Open from 6:00 a.m. until 12:00 midnight.

Friday, April 12 - \$30 registration fee due. Fee is billed if a student successfully registers.

NOTE: You should contact your departmental office, the Registration Office, (206) 543-8580, 225 Schmitz Hall, or UW Training and Development, (206) 543-1957 for a tuition exemption form.

ACCESS PROGRAM FOR OLDER ADULTS

The University of Washington waives tuition for Washington residents sixty years or older who wish to attend classes as auditing students. If you are enrolling as an ACCESS student you may attend class with the permission of the instructor, beginning the first class day if space is available. Courses marked with a greater than sign (>) require an entry code to register. You should contact the offering department to obtain entry codes prior to coming to the Registration Office, room 225 Schmitz Hall. The fee is \$5.00 whether one or two courses are attended and will be billed if registration in a course(s) is completed. The payment will be due by April 12. Since you are auditing the course(s), you do not receive credit and are not expected to do any class work, participate in discussions, or take examinations. Your registration may be cancelled at the discretion of the instructor. You may register for all courses except English 100, 101, 102, Math 101, UW Extension courses, Distance Learning courses, studio, laboratory courses, honors sections, or any course which is not state funded. You may register in 500 level graduate courses with the approval of the instructor by obtaining an entry code through the department. A transcript is not maintained.

You will be limited to two courses per quarter. For additional information about this program, you may telephone UW Extension Information, 543-2320, between 8 a.m. and 5 p.m., weekdays.

REGISTERING

Please go to the Registration Office, room 225 Schmitz Hall on Wednesday, March 27 to register.

Tuition / Billing Information

QUARTERLY TUITION SCHEDULE

TUITION RATES ARE SUBJECT TO CHANGE

NOTE: Do not use this chart to determine full-time status. Refer to FULL-TIME STUDENT REQUIREMENTS on page 8 for information.

Autumn 1995, Winter 1996, Spring 1996	Resident	Nonresident
UNDERGRADUATE (Including nonmatriculated and fifth-year)		
2 credits (minimum)	\$ 199	\$ 569
3 credits	300	853
4 credits	401	1,137
5 credits	502	1,421
6 credits	603	1,705
7 credits	704	1,989
8 credits	805	2,273
9 credits	905	2,557
10 - 18 credits	1,006	2,841
Additional fee per credit for more than 18 credits	\$ 92	\$ 276
GRADUATE AND LAW		
2 credits (minimum)	\$ 452	\$ 1,133
3 credits	678	1,699
4 credits	904	2,265
5 credits	1,130	3,831
6 credits	1,356	3,397
7- 18 credits	1,582	3,963
Additional fee per credit for more than 18 credits ¹	\$ 214	\$ 554
MEDICAL AND DENTAL		
2 credits (minimum)	395	1,007
3 credits	594	1,512
4 credits	793	2,017
5 credits	992	2,522
6 credits	1,191	3,027
7 credits	1,390	3,532
8 credits	1,589	4,037
9 credits	1,788	4,542
10 credits	1,987	5,047
11 credits	2,186	5,552
12 credits	\$2,385	\$6,057
More than 12 credits	\$2,584	\$6,562

¹Does not apply to first professional law students.
(Fees are subject to change without notice)

Tuition charges are based on your student classification, e.g. undergraduate, graduate, or professional, and not on course level.

Fees listed do not apply to students registered through University Extension. See University Extension Bulletin for the correct fees.

TUITION FORFEITURES / REFUNDS

You will be billed for the number of credits, including audit hours, on your course schedule at the beginning of the quarter. Only partial tuition reductions will result for courses dropped after March 31. You will be expected to pay one-half of the tuition associated with any courses

dropped beginning April 1 through April 23. Courses dropped after April 23 receive no refund.

The effect of tuition forfeitures on the over 18-credit surcharge is as follows: forfeitures for courses dropped that exceeded 18 credits are charged the same as above. Also, if you drop a course after April 23 and add another, total credit charges will include credits that are added with no reduction for credits dropped.

The University's forfeiture schedule is as follows:

a. If you withdraw before April 1, you do not pay tuition. New and returning students forfeit their \$100 Enrollment Confirmation Deposit. If you withdraw before April 1 without returning the U-PASS sticker, you will owe \$75 for the U-PASS. No replacements are allowed for students who pay the \$75 fee and then lose their U-PASS sticker.

b. If you withdraw April 1 through April 23 you will continue to owe one-half of your tuition. If you withdraw after March 31, you will be charged the applicable forfeiture and you may retain your U-PASS by paying the quarterly fee or return it no later than April 12 to have the fee waived. There will be no U-PASS refunds after April 12.

c. If you withdraw after April 23 you will continue to owe full tuition.

d. If your registration is canceled for nonpayment of fees you will continue to owe the University one-half of your tuition and fees.

e. If you are an international student who is registered for an English as a Second Language course, you must make a separate request for a refund for that course by contacting the ESL Office, 4909 25th Avenue NE, on the 2nd floor of the King Building, at the same time you withdraw from the University.

f. If you drop any classes April 1 through April 23 that results in lower tuition, you will owe one-half of the tuition associated with the reduced credit hours. Drops after April 23 will not lower tuition.

g. If you are a Title IV aid recipient, attending your first quarter at the University and withdraw after March 31, you must pay a prorated portion of the University charges. Charges are prorated based on the portion of the quarter for which you are enrolled. If you withdraw after the seventh week of the quarter (May 12), you must pay full tuition. The pro rata refund provision applies to tuition, fees, room and board and other charges which would otherwise be assessed by the University. The \$100 Enrollment Confirmation Deposit is applied toward payment of tuition.

Course drops become effective the date received and processed on STAR, in the Registration Office, 225 Schmitz, or through the departmental registration screen used in academic departments.

h. Students may petition forfeitures for extenuating circumstances (death, disability, etc.) through the Student Accounts Office.

TUITION/FEE ASSESSMENTS AND DEADLINES

It is your responsibility to see that tuition is paid in full by the tuition due date (April 12). Bills are sent at the beginning of each quarter (March 25) to facilitate payment. However, failure to receive a tuition bill does not nullify

STUDENTS ARE EXPECTED TO KNOW

Drops or withdrawals after March 31 will cost you \$20 plus at least half of tuition reduction. (See Tuition Forfeitures or Refunds)

Tuition is due April 12.

Charges incurred after the tuition due date must be paid in 1-3 days.
(See Tuition/Fee Assessments and Deadlines)

your responsibility for payment by the due date. Account balances are available through STAR (transaction 11#).

Select your permanent or local address on STAR for fee statement mailing. If you have not received a fee statement by April 6, contact the Student Accounts Office, or call STAR for the amount of

tuition due.

You may pay your fees in person in the Student Accounts Office or mail them to UW, Student Accounts Office, 129 Schmitz, Box 355870, Seattle, WA 98195-5870, before April 12. Checks and money orders must be in U. S. Dollars and drawn on U. S. or Canadian banks. Payments postmarked on or before April 12 are accepted without a late fee. Mail postmarked after April 12 is subject to penalties as described below.

If you fail to pay by the deadline you will be charged a late fee. For past due balances over \$250 the late fee is \$30; \$30-\$250 balance the late fee is \$10; and if the balance is less than \$30 then there is no late fee.

If payment has not been received in the Student Accounts Office by the end of the late payment period, registration for the current quarter as well as any future quarters will be canceled. Reregistration after cancellation for nonpayment requires a \$75 fee, in addition to tuition.

Tuition and fees incurred after the April 12 must be paid within three working days. Exception: beginning May 31, charges must be paid by the next business day. Always check your account status and balance on STAR when completing a registration transaction.

If you reregister, you must reregister for all of the classes that were on your schedule at the time of registration cancellation. (Fees will include appropriate charges for classes dropped during the forfeiture period.) Please note: Even if your registration is canceled you will continue to owe one-half of your tuition.

Credit cards are not accepted.

Tuition and fees not paid by the end of the academic quarter (May 31) will be subject to an interest charge of 1% per month, or fraction of a month, (12% A.P.R.), beginning with the month following the end of the quarter. Delinquent unpaid accounts may be referred to a collection agency and reported to a credit bureau.

APPLICATION OF PAYMENTS TO A STUDENT'S ACCOUNT

As a rule, payments received for a student's account are applied to charges in order of their due dates. For charges with the same due date, payments are applied first to tuition and related University fees and then to other charges on the account. A payment may be applied to a specific charge by contacting the Student Accounts Office at 129 Schmitz Hall. Financial aid from Federal Title IV programs is applied only to required tuition and fees and to loan and aid repayment obligations. The University may not apply such aid to pay insurance and some other optional charges.

Student Insurance and Special Fees

STUDENT INSURANCE

The University offers a voluntary accident and sickness insurance plan to supplement the services available at the Hall Health Center. Seattle Campus UW students who remain registered through the first seven calendar days of instruction are eligible to enroll in the plan. Not eligible are UW Seattle campus nonmatriculated students and those enrolled in programs administered by UW Extension (except EDP students) and UW faculty/staff or Washington State classified employees attending classes under the employee tuition exemption programs.

You may sign up for the plan when you register for classes. The insurance premium will be included on the quarterly tuition statement and must be paid by the quarterly tuition-due date (April 12). In most cases Financial Aid will not pay insurance directly so you must make sure the premium is paid on time. There is no late payment period for the insurance premium.

You may add, cancel, or change your insurance selection on STAR, and remit the correct balance by the tuition due date. Or, you may make changes when paying tuition in person at the Student Accounts and Cashiers Office, by the tuition due date (April 12).

If you are an international student, you must subscribe to the student insurance plan unless you are covered by another plan. Proof of other coverage must be submitted to the International Services Office and a waiver obtained each autumn quarter (or upon initial admission if other than autumn quarter) because waivers are valid only through summer quarter each year. Students holding insurance policies that expire during the academic year are responsible for obtaining new waivers, as necessary.

For those graduate students who are eligible for Graduate Appointee Insurance, please choose the option, "no insurance" when registering on STAR. If you have questions regarding your eligibility for this plan, please contact your department.

International graduate appointees, however, must still choose the quarterly student insurance option when registering. If you are an international RA/TA/SA, the system will automatically make adjustments so that you will not have double coverage. If you are an international fellow or trainee, please contact your department for further instructions.

Brochures describing the plan in more detail are available at the Hall Health Center, the HUB, and the Registration Office, 225 Schmitz Hall. Plan benefits may change each academic year, so students are encouraged to review the brochure carefully.

INSURANCE EFFECTIVE DATES

If a student purchases annual insurance at Autumn Quarter (4 quarters of coverage), the term is from September 20, 1995 through September 22, 1996. If purchased annually at Winter Quarter or Spring Quarter, the term is from the first day of the quarter it is purchased through September 22, 1996.

If insurance is purchased quarterly, the quarterly policy terms are:

Autumn Quarter 1995 - Sept. 20, 1995 to Jan. 1, 1996
 Winter Quarter 1996 - Jan. 2, 1996 to Mar. 24, 1996
 Spring Quarter 1996 - Mar. 25, 1996 to Jun. 16, 1996
 Summer Quarter 1996 - Jun. 17, 1996 to Sept. 22, 1996

STUDENT ACCIDENT & SICKNESS INSURANCE RATES FOR 1995-1996

	ANNUAL COST IF PURCHASED DURING			QUARTERLY COST *
	Autumn	Winter	Spring	
Student Only.....	\$ 367.68 ...	\$ 282.87 ...	\$ 188.58	\$ 94.29
Student and Spouse.....	926.28	701.82	467.88	233.94
Student, Spouse & Children.....	1406.52	1062.00	708.00	354.00
Student & Children	847.80	642.96	428.64	214.32

* You must be registered during the quarter the plan is purchased. To be covered during a quarter you will not be registered, you must sign up and pay for the annual option autumn, winter or spring quarter. See 1995-1996 Insurance Plan coverage information brochure for more specific details.

SPECIAL FEES

SPECIAL COURSES AND LABORATORY FEES

The amounts charged for tuition and fees normally cover University charges for course registration. Some courses, however, have extraordinary expenses associated with them and in such cases the University may charge additional fees in amounts approximating the added instructional or laboratory costs.

STUDENT ID CARD

The student ID card is a permanent, laminated card. Once obtained, do not discard it.

If you are a new student, you are eligible for a student ID card once you've paid the Enrollment Confirmation Deposit. Bring a piece of standard photo identification - this is mandatory - to the Student ID Card Center at 229 Schmitz Hall between 8 am and 5 pm Monday through Friday.

The standard UW student ID card is a non-photo card; however, students living in the dormitories (except for Stevens Court residents) will be issued a photo student ID card, since it serves also as their meal card.

A quarterly validation sticker is mailed to you with your registration confirmation. When it arrives, affix it to the front of the ID card in the location provided; without this sticker, the card is usually not honored on campus.

You should carry your student ID card with you whenever you come to campus. Many administrative transactions and campus services and facilities are not available to you without it. In some situations, you may also be asked to provide an additional piece of photo identification.

Never allow anyone else to use your student ID card, as such misuse will subject you to disciplinary action as described in the Student Conduct Code.

If you lose your student ID card, you should immediately make two phone calls, one to the ID Card Center at 685-4121 to report it as lost, and also to the UW library system at 543-2553. To replace the card, go to the Student ID Card Center with photo identification; a non-refundable \$5 fee is charged for replacement of non-photo cards, \$10 for photo cards.

WASHINGTON STUDENT LOBBY (WSL)

The Washington Student Lobby (WSL) is a voluntary, independent organization of university students whose purpose is to influence the Washington State Legislature and others on higher education matters of special interest to students. You may choose to support the WSL by contributing \$2.00 each quarter. Support for the WSL may be indicated during registration and the voluntary contribution will be included on your tuition billing statement for payment with tuition.

WASHINGTON PUBLIC INTEREST RESEARCH GROUP (WASHPIRG)

The Washington Public Interest Research Group (WashPIRG) is a student-directed, non-profit and non-partisan research organization that works on issues affecting the quality of life in Washington State. Students participate in WashPIRG as decision makers, volunteers and credit interns producing research reports, lobbying the legislature and organizing students and citizens around consumer, environmental and governmental issues. You may choose to support WashPIRG by contributing \$3 each quarter. Support of WashPIRG may be indicated during registration and the voluntary contribution will be included on the tuition billing statement for payment with tuition.

U-PASS INFORMATION.

A U-PASS validation sticker is mailed with your registration confirmation each quarter. The U-PASS is valid on all regular Metro and Community Transit routes at all times and provides parking privileges to car-poolers, riding privileges to van-pool and Night Ride passengers, and merchant discounts. The quarterly fee of \$27 will be included on the tuition bill. If you do not wish to participate in the U-PASS program you must return the validation sticker to the university by the tuition payment deadline (April 12). The sticker can be returned by mail in the return envelope provided, or mailed with your tuition payment, or returned in person at the Student Accounts and Cashiers Office or the Registration Office.

If you withdraw through March 31 without returning the U-PASS sticker, you will owe \$75 for the U-PASS. If you withdraw after March 31, you will be charged the applicable tuition and may retain the pass for \$27 or return it no later than the tuition due date (April 12) to have the \$27 fee waived. There will be no U-PASS refunds after the tuition payment deadline (April 12), and no replacements of lost U-PASS stickers for students who have withdrawn.

If you did not receive your U-PASS in the mail you will be asked to sign a certifying statement and will be issued a replacement sticker at no charge through March 31. Replacement stickers issued after March 31 will cost \$10. Lost ID cards bearing a U-PASS sticker will be replaced for a \$15 fee (\$20 fee with photo), which includes a new U-PASS sticker. Replacement fees are non-refundable. If you are issued a replacement sticker you will not be permitted to cancel the \$27 U-PASS fee by returning a sticker.

Eligible students who have not already purchased a U-PASS sticker may do so at the Registration Office, 225 Schmitz, anytime during the quarter. The fee will remain \$27 throughout the quarter.

The U-PASS is the property of the University of Washington and is not transferable. The U-PASS program, replacement policies, and quarterly fee are subject to change without notice.

Notices

ASSOCIATED STUDENTS OF THE UNIVERSITY OF WASHINGTON (ASUW)

The Associated Students of the University of Washington is a voluntary association of students designated by the University Regents to carry out a variety of student activities. In order to vote in ASUW elections or hold ASUW office, you must be a member. Membership choice will not affect tuition payment in any way. Information about the ASUW can be obtained from the ASUW Office in Room 204L Student Union building. You may join ASUW when registering on STAR.

DISABLED STUDENTS

If you are a student with a disability, various support services, including priority registration, note taking and examination accommodations are available. You may contact Disabled Student Services (DSS), room 448 Schmitz Hall, 543-8925 voice/TDD, for information on academic accommodations designed to meet individual student needs.

The STAR Work Sheet and instructions are available from DSS in alternate media, including large print, tape recording and Braille. If you have a disability that limits your ability to use STAR, you may register through DSS or at the Registration Office, 225 Schmitz Hall.

DISCLOSURE OF STUDENT RECORDS

As a general rule the University will not release a student's education records to a third party without written consent of the student. This includes tuition account information. The complete University policy on student education records and the location of such records may be found in the Washington Administrative Code under WAC 478-140. Manuals containing the Code are available at Reference Stations on campus and at the Visitor's Information Center, 4014 University Way NE. The policy covers such items as accessibility, review and expunging of inaccurate records, and costs to be charged for copies of student records. Information release forms for tuition account information only may be obtained from the Student Accounts and Cashiers Office, 129 Schmitz.

EQUAL OPPORTUNITY

The University of Washington, as a standing policy, does not discriminate on the basis of race, color, creed, religion, national origin, sex, sexual orientation, age, marital status, disability, or status as a disabled veteran or Vietnam era veteran. Any discriminatory action can be a cause for disciplinary action. This policy applies to all University programs and facilities including, but not limited to, admissions, educational programs, employment, and patient and hospital services. Such discrimination is prohibited by Titles VI and VII of the Civil Rights Act of 1964, Title IX of the Education Amendments of 1972, Sections 503 and 504 of the Rehabilitation Act of 1973, Age Discrimination in Employment Act Amendments of 1978, Vietnam Era veteran's Readjustment Assistance Act of 1974, Americans with Disabilities Act of 1990, State of Washington Gender Equity in Higher Education Act of 1989, other federal and state statutes and regulations, and University policy. Coordination of the compliance efforts of the University of Washington with respect to all of these laws and regulations is under the direction of the Equal Employment Officer, Dr. Helen Remick, University of Washington, Equal Employment and Affirmative Action Office, JA-08, 4045 Brooklyn Ave. NE, Seattle, Washington, 98195, telephone (206) 543-1830, V/TDD.

FOLLOWING RULES AND REGULATIONS

It is the University's expectation that you will follow University rules and regulations as they are stated in the General Catalog and the Time Schedule. In instances where no appeal procedure is spelled out and you believe that a special set of circumstances makes appeal reasonable, you may appeal the application of specific rules or regulations to the office of the dean of the school or college in which you are enrolled in the case of an academic matter, or to the Office of the Vice President for Student Affairs in the case of a nonacademic matter. These offices will either render a decision on the appeal or refer you to the proper office for a decision.

GRADUATION RATES

The graduation rates of full-time freshmen beginning their studies at the University of Washington either summer or autumn quarter 1988 are 58% in 5 years and 67% in 6 years.

IMMUNIZATION

All new and returning former students, and all students living in University of Washington residence halls or single-student apartments, are required either to provide proof of measles (rubeola) immunity or request that the requirement be waived for religious, personal or medical reasons. Such students will not be allowed to register for any classes until the Hall Health Primary Care Center (the student health center on campus) confirms that they have satisfied this requirement.

Students must complete the student health center's Measles Immunity Verification Form and provide either certifications by their health-care providers or copies of original immunization records as proof of: 1) two live virus measles (rubeola) vaccinations, both given after 1967 with at least one was given after 1980; or 2) positive measles (rubeola) titer (blood test for antibodies against measles); or 3) a history from a health-care provider of measles (rubeola) disease. Students born before 1957 are considered immune to measles.

While continuing students are not required to provide the Hall Health Primary Care Center with proof of measles immunity, they are encouraged to do so. In the event of an outbreak on the campus, all students lacking acceptable documentation of measles immunity, including students with waivers, will be barred from classes, living groups and other campus activities until health officials determine that there is no risk of them transmitting the disease to others. Measles Immunity Verification Forms are available at the Hall Health Primary Care Center and the Registration Office at 225 Schmitz Hall. For more information, students should contact the Hall Health Primary Care Center at (206) 616-4672 and leave voice-mail messages to which members of the nursing staff will respond.

RELEASE OF STUDENT DIRECTORY INFORMATION

The Family Educational Rights and Privacy Act (FERPA) of 1974 protects the privacy of your education records. However, the following information is considered public or "directory" information and may be released to anyone unless you inform the Office of the Registrar that you do not wish any information released: name, address, telephone number, e-mail address, major field of studies, dates of attendance, degrees and awards received, full or

part-time enrollment status, educational institutions attended, and for athletes, date-of-birth, weight and height.

If you do not wish to authorize directory release and do not want your directory information to appear in the published or electronic Student Directory, you may call the address change service at 543-3868 to restrict access to this information. No information will be released on students, or to students who have restricted release of directory information including degrees awarded and dates of attendance. If you wish to change your authorization and allow release, you must go to the Registration Office, 225 Schmitz and present photo identification.

Under the provisions of the Family Educational Rights and Privacy Act (FERPA), you have the right to 1) inspect and review information contained in your education records, 2) challenge the contents of your education records, 3) request a hearing if the outcome of the challenge is unsatisfactory, 4) submit an explanatory statement for inclusion in the education record if the outcome of the hearing is unsatisfactory, 5) prevent disclosure with certain exceptions of personally identifiable information, 6) secure a copy of the institution policy, and 7) file complaints with the Department of Education concerning alleged failures by institutions to comply with the Act. Written complaints should be directed to FERPA, Department of Education, Room 4074, Switzer Building, Washington D.C. 20202.

SEXUAL HARASSMENT GRIEVANCE PROCEDURE

Students, as well as members of the faculty and staff, who wish to file a complaint regarding sexual harassment may contact either of the two offices listed below: Ombudsman for Sexual Harassment, (206) 543-0283. UW Complaint Investigation and Resolution Office, (206) 616-2028.

Personnel in these offices will be available to discuss and provide assistance in resolving the complaint.

VETERAN'S INFORMATION

Veterans, as well as the dependents of deceased or totally disabled veterans, may contact the Office of Special Services for information regarding VA educational benefits. Tuition reductions may be available for Washington residents who served in the Southeast Asian or Persian Gulf combat zones; children of POWs or MIAs; and non-resident active duty military personnel and their dependents stationed in Washington. You may obtain specific information from the Office of Special Services, 460 Schmitz, Box 355835, Seattle, WA 98195-5835, telephone (206) 543-6122.

DID YOU KNOW?

STATE SUPPORT*

The State of Washington provides financial support to students attending the University of Washington. An estimate of annual financial support in 1995-96, for both educational costs and financial aid, has been calculated by the Higher Education Coordinating Board and is provided below for average, full-time students.

	Resident	Nonresident
Undergraduate	\$4,679	\$5
Graduate/Law	\$14,382	\$7,258

* Excludes Medicine and Dentistry professional students.

Examination Schedule

Final Examination Week June 3-7

The last day of instruction is Friday, May 31

Time lecture session actually meets during the quarter	Meeting four times a week, or daily	MWF; MTW; MWTh; MT; MW; MF; WF; MWT; MTh	TTh; T; Th; TThF; MTTh; TW; TF; ThF; TWTh	M; W; F; S* Meeting once a week
7:30 a.m.	8:30-10:20 a.m. Friday, June 7	8:30-10:20 a.m. Friday, June 7	10:30-12:20 p.m. Friday, June 7	12:30-2:20 p.m. Friday, June 7
8:30 a.m.	8:30-10:20 a.m. Tuesday, June 4	8:30-10:20 a.m. Tuesday, June 4	10:30-12:20 p.m. Tuesday, June 4	12:30-2:20 p.m. Tuesday, June 4
9:30 a.m.	8:30-10:20 a.m. Wednesday, June 5	8:30-10:20 a.m. Wednesday, June 5	10:30-12:20 p.m. Wednesday, June 5	12:30-2:20 p.m. Wednesday, June 5
10:30 a.m.	8:30-10:20 a.m. Monday, June 3	8:30-10:20 a.m. Monday, June 3	10:30-12:20 p.m. Monday, June 3	12:30-2:20 p.m. Monday, June 3
11:30 a.m.	2:30-4:20 p.m. Wednesday, June 5	2:30-4:20 p.m. Wednesday, June 5	4:30-6:20 p.m. Wednesday, June 5	6:30-8:20 p.m. Wednesday, June 5
12:30 p.m.	8:30-10:20 a.m. Thursday, June 6	8:30-10:20 a.m. Thursday, June 6	10:30-12:20 p.m. Thursday, June 6	12:30-2:20 p.m. Thursday, June 6
1:30 p.m.	2:30-4:20 p.m. Monday, June 3	2:30-4:20 p.m. Monday, June 3	4:30-6:20 p.m. Friday, June 7	6:30-8:20 p.m. Monday, June 3
2:30 p.m.	2:30-4:20 p.m. Tuesday, June 4	2:30-4:20 p.m. Tuesday, June 4	4:30-6:20 p.m. Tuesday, June 4	6:30-8:20 p.m. Tuesday, June 4
3:30 p.m.	2:30-4:20 p.m. Thursday, June 6	2:30-4:20 p.m. Thursday, June 6	4:30-6:20 p.m. Thursday, June 6	6:30-8:20 p.m. Thursday, June 6
EVENING CLASSES 4:30 p.m.	4:30-6:20 p.m. Monday, June 3	4:30-6:20 p.m. Monday, June 3	4:30-6:20 p.m. Friday, June 7	6:30-8:20 p.m. Friday, June 7
EVENING CLASSES 5:30 p.m.	6:30-8:20 p.m. Monday, June 3	6:30-8:20 p.m. Monday, June 3	6:30-8:20 p.m. Tuesday, June 4	8:30-10:20 p.m. Tuesday, June 4
EVENING CLASSES 6:30 p.m.	6:30-8:20 p.m. Wednesday, June 5	6:30-8:20 p.m. Wednesday, June 5	6:30-8:20 p.m. Thursday, June 6	8:30-10:20 p.m. Wednesday, June 5
EVENING CLASSES 7:30 p.m. - or thereafter	8:30-10:20 p.m. Monday, June 3	8:30-10:20 p.m. Monday, June 3	8:30-10:20 p.m. Thursday, June 6	8:30-10:20 p.m. Friday, June 7
Makeups, Incomplete Removals, Conflicts	When mutually agreeable to faculty members and students concerned and scheduled no later than Friday, June 7.			

* Saturday courses may schedule their examination for the first Saturday of the examination week, but must make arrangements with Room Assignments to check on room availability. Dean's office approval is not required for Saturday only courses.

Final Examinations should be administered in accordance with the above examination schedule. The dean may permit an instructor to change the time of a final examination upon prior application demonstrating good cause for such change. In such cases, the following guidelines shall be observed:

- With the dean's permission the final examination may be postponed or moved to an earlier time within the examination period if agreed to by all students and the instructor. Before approving the rescheduling of a final examination, the dean shall obtain assurances that the change will not have an undue adverse impact on the students. The dean shall notify the Registrar of the approval granted for the date of a final examination.
- An instructor shall not schedule a final class examination before the beginning of finals week. An instructor shall not, except in very unusual circumstances, grant permission to individual students for an early examination. If the student is unable to take an examination on the scheduled date, the procedure outlined in the following paragraph should be followed.
- A student absent from any examination through sickness or other cause, judged by the instructor to be unavoidable, shall be given an opportunity to take a re-scheduled examination or perform work judged by the instructor to be the equivalent.
- If the instructor determines that neither alternative is feasible during the current quarter, the instructor may exempt the student from the requirement. Examples of unavoidable cause include death or serious illness in the immediate family, illness of the student, and, provided previous notification is given, observance of regularly scheduled religious obligations, and might possibly include attendance at academic conferences or field trips, or participation in university-sponsored activities such as debating contests or athletic competition.
Students are responsible for taking any number of examinations for which they are scheduled on a given day.
- Classes that begin on the half-hour and last longer than one hour use the actual starting time to determine the examination time. For example, a class that begins at 7:30 a.m. and continues until 9:00 a.m. would use the 7:30 a.m. time.
- Classes that begin on the hour use the first following half-hour to determine the time of examination. For example, a class that begins at 10:00 a.m. uses the 10:30 a.m. examination time.
- Day-time classes (7:30 a.m. to 3:30 p.m.) in which the entire class meets at the same hour every day, in the same room, may extend their final examination period to three hours. All other examinations are limited to one hour and fifty minutes unless other arrangements are made with Room Assignments.
- If an examination is held during finals week at a time other than the above schedule indicates, instructors must check with Room Assignments to make sure the room is available.
- Questions concerning the examination schedule should be directed to Time Schedule/Room Assignments Office, 543-1080.

Telephone Audio Library Information System

UNIVERSITY OF WASHINGTON

Telephone

Audio

Library

Information

System

CALL 543-9000, 24 HOURS A DAY, 7 DAYS A WEEK
(OUTSIDE THE AREA, CALL (206) 543-9000)

TALIS is a touch-tone telephone audio library service of the University of Washington that answers most commonly asked questions. These messages are free, although there will be a charge if you are calling long distance.

HOW TO USE TALIS:

1. Using a touch-tone telephone, call TALIS at 543-9000.
2. After the greeting, press the 4 digit code followed by # associated with the information you desire.
3. You may go directly to another message at any time by pressing the associated 4 digit code followed by #.
4. When you are finished, just hang up.
5. Our staff will be happy to answer any additional questions, 8am - 5pm, weekdays.

ADMISSIONS

1101# Admission Information

GRADUATION

2101# Graduation Application Dates and Information

MILITARY/CIVIL SERVICE TUITION EXEMPTIONS

- 2111# Previous Washington Residents Currently on Active Duty Out-of-State
- 2112# Active Duty Military Stationed in Washington

REGISTRATION

- 2121# How to Add and Drop Courses
- 2122# Address Change Information

QUARTERLY ACADEMIC

CALENDAR

- 2124# Autumn Quarter
- 2125# Winter Quarter
- 2126# Spring Quarter
- 2127# Summer Quarter

REGISTRATION PERIOD DATES AND INFORMATION

- 2128# Autumn Quarter
- 2129# Winter Quarter
- 2130# Spring Quarter
- 2131# Summer Quarter

RESIDENCY CLASSIFICATION

- 2141# Requirements for Financially Independent Students
- 2142# Requirements for Financially Dependent Students
- 2143# Application Due Dates
- 2144# To Request an Application

STUDENT ACCOUNTS AND AID DISBURSEMENT

- 3101# Aid Check Disbursement Schedule
- 3102# Student Insurance Premiums
- 3103# Tuition/Fees Payment Procedures
- 3104# Tuition Rates

STATE CLASSIFIED EMPLOYEE TUITION EXEMPTION PROGRAM

- 2171# Information

STUDENT LOANS

LOAN INFORMATION

- 4101# Loan Application Information
- 4102# Bank Loan Availability Lists
- 4103# Loan Signature Hours and Locations
- 4104# Loan Exit Interview Times and Dates
- 4105# Emergency Loan Repayment
- 4111# Billing Service Information

4112# Past Due Loan Accounts Information

4113# Loan Deferment Information

4114# Loan Postponement and Cancellation

TRANSCRIPTS

- 2152# How to Order a Transcript by Mail
- 2153# How to Order a Transcript in Person
- 2154# Enrollment Certification and Loan Deferments

U-PASS

- 5101# Community Transit Information
- 5102# Metro Transit Information
- 5103# Night Ride Program
- 5104# U-PASS Program

WASHINGTON PUBLIC INTEREST GROUP (WASHPIRG)

- 6101# Information

WITHDRAWAL

- 2161# How to Completely Withdraw from a Quarter



UW DISTANCE LEARNING

Learn more at an

Open House

Where: Kane Hall

Walker-Ames Room

When: Tuesday, May 7, 1996

Time: 4:30-7:00 p.m.

Meet with: UW advisors, faculty and
instructors to review
course materials.

Get questions answered by
Distance Learning staff
and students.

For additional information or to
request a bulletin, please call 543-2350

With UW Distance Learning courses you can study at your own pace, in your home, for credit or for personal enrichment.

With UW Distance Learning courses you can study at your own pace, in your home, for credit or for personal enrichment. You can enroll at any time in UW Distance Learning courses. You have one year to finish each course unless otherwise noted. Effective July 1, 1996, all courses will be a six-month maximum enrollment. Teachers can use unlimited UW Distance Learning credits for certification and endorsements.

How to Register

Complete the registration form on the page following the course listing. If you prefer to register by telephone and have a MasterCard or VISA, call (206) 543-2350 or 1-800-543-2320 between 9 a.m.-7 p.m., Monday thru Thursday and 9 a.m.-5 p.m., Friday. Voice mail is available all other hours. Please specify the course schedule number (CSN) when registering. To request the *Distance Learning Bulletin*, call 543-2320. To register for a course without a CSN, call 543-2350.

Fees

The cost of these courses is \$70 per credit plus a \$15 nonrefundable registration fee. Any supplemental fees for tapes (T), readings (R), lab kits (L) and videos (V) are shown at the end of each course listing. For descriptions or additional information on optional supplemental materials, call 543-2350. If you withdraw in writing or in person within one month of registering, you are entitled to a full

refund minus the \$15 quarterly registration fee, \$10 course guide fee, and payments that have been made to the instructor for grading.

UW General Education Requirements

Many UW Distance Learning courses fulfill UW general education requirements. Please call an advisor at 543-2350 to discuss specific courses.

Continuing Nursing Education

Independent study courses are also offered by Continuing Nursing Education. For more information, call (206) 543-1047, or write Continuing Nursing Education, Box 357260, University of Washington, Seattle, WA 98195.

Accounting

- ACCTG C210 Introduction to Accounting (3) William Wells CSN1669
- ACCTG C220 Fundamentals of Financial Accounting (3) William Wells CSN1535
- ACCTG C230 Fundamentals of Managerial Accounting (3) Theresa Koniges CSN1741

American Indian Studies

- AIS C311 W North American Indians: Pacific Northwest (5) Robert Boyd CSN1664 (R\$45)

Anthropology

- ANTH C100 Introduction to Anthropology (5) Leslie Johnson CSN1585
- ANTH C202 Principles of Sociocultural Anthropology (5) Leslie Johnson CSN1583 (R\$5, V\$15)

Architecture

- ARCH C351 Romanesque, Gothic and Renaissance Literature (3) William Folkestad CSN1708 (V\$40)

Astronomy

- ASTR C101 Astronomy (5) Kalpana Gilroy CSN1694
- ASTR C150 The Planets (5) Kalpana Gilroy CSN1296

Atmospheric Science

- ATM S C101 Weather (5) Janice DeCosmo CSN1586

Business Communications

- B CMU C301 Basic Written Business Communications (4) Jack Whelan CSN1643

C Programming

- C PRO C704 C Programming: Introduction and Intermediate (4 CEUs; not offered for academic credit) Dale Bryant CSN1749. Fee: \$304.
- C PRO C900 Developing a C Application (4 CEUs; not offered for academic credit) Charles Britten Fee: \$264 CSN1726

Chemistry

- CHEM C120 Introduction to General Chemistry (5) Sara Selfe CSN1587
- CHEM C140 General Chemistry (4) J. van Zee CSN1517 (R\$22, T\$10)
- CHEM C150 General Chemistry (4) J. van Zee CSN1580 (R\$26, T\$10)

Communications

- CMU C201 History and Development of Communication and Journalism (5) Gerald Baldasty CSN1638
- CMU C202 The Phenomena of Communicating (5) Katherine Heintz-Knowles CSN1633 (R\$2)
- CMU C320 Legal Aspects of Communication (5) David Danner CSN1676

Comparative Literature

- C LIT C211 W Literature and Culture (5) Inger Gilbert CSN 1725

Economics

- ECON C200 Introduction to Microeconomics (5) Allen Bellas CSN1727
- ECON C201 Introduction to Macroeconomics (5) Allen Bellas CSN1547 (optional PC disk \$10, R\$23)
- ECON C300 Intermediate Microeconomics (5) Priscilla Cooke CSN1588

Education

- EDC&I C470 Science Education: Elementary School Programs and Practices (3) John Smith CSN1671 (e-mail required, L\$57) 6-month enrollment
- EDC&I C494 Workshop in Improvement of Curriculum: Using the Internet in Curriculum Development (5) Steve Goodwin CSN1739 (e-mail required, Optional V\$10) 6-month enrollment
- EDC&I C494 Workshop in Improvement of Curriculum: Adaptive Computer Technology (3) Norman Coombs CSN1771 6-month enrollment Call 543-2350 before registering.

*Appropriate for high school students W Meets UW writing course requirements
T Supplemental tapes R Supplemental readings L Lab kits V Videos CSN Course schedule number

UW Distance Learning

Educational Psychology

EDPSY C490 Basic Educational Statistics (3) Robert Abbott CSN1679

Engineering

ENGR C231 Introduction to Technical Writing (3) Christi Ruscigno CSN1777
 TC C401 Style in Scientific and Technical Writing (3) Susan Rhodes CSN1534 (R\$10)

English

ENGL C131 Composition: Exposition (5) Marci Taylor CSN1706, 6-month enrollment
 ENGL C200 Reading Literature (5) Alan Fisher CSN1661, 9-month enrollment
 ENGL C225 W Shakespeare (5) Charles Frey CSN1709
 ENGL C242 Reading Fiction (5) Malcolm Griffith CSN1678
 ENGL C281 Intermediate Expository Writing (5) Robert Abrams CSN1748, 6-month enrollment
 ENGL C283 Beginning Verse Writing (5) Christianne Balk CSN1711
 ENGL C284 Beginning Short Story Writing (5) Carol Orlock CSN1712, 9-month enrollment
 ENGL C310 W The Bible as Literature (5) John Griffith CSN1713
 ENGL C323 W Shakespeare to 1603 (5) Charles Frey CSN1714
 ENGL C324 W Shakespeare after 1603 (5) Charles Frey CSN1715
 ENGL C325 English Literature: The Late Renaissance (5) Alan Fisher CSN1716
 ENGL C326 Milton (5) Alan Fisher CSN1717
 ENGL C333 W English Novel: Early and Middle 19th Century (5) William Dunlop CSN1311 (R\$15)
 ENGL C340 W The Modern Novel (5) Malcolm Griffith CSN1591
 ENGL C349 W Fantasy (5) Malcolm Griffith CSN1778
 ENGL C352 W American Literature: The Early Nation (5) Malcolm Griffith CSN1315
 ENGL C353 W American Literature: Later 19th Century (5) John Griffith CSN1509
 ENGL C354 W American Literature: The Early Modern Period (5) Malcolm Griffith CSN1646
 ENGL C355 W American Literature: Contemporary America (5) Malcolm Griffith CSN1319
 ENGL C381 Advanced Expository Writing (5) Robert Abrams CSN1719, 6-month enrollment

ENGL C383 Intermediate Seminar: Verse Writing (5) Christianne Balk CSN1720
 ENGL C384 Intermediate Seminar: Short Story Writing (5) Carol Orlock CSN1722
 ENGL C477 W Children's Literature (5) John Griffith CSN1721
 ENGL C483 Advanced Seminar: Verse Writing (5) Christianne Balk CSN1723

Environmental Science

ENV S C101 Introduction to Environmental Studies (5) David Fluharty CSN1617

Food Sciences

FD SC C300 Nutrition for Today (3) Barbee Tucker CSN1738 (R\$4) Also offered as NUTR C300, see *Nutrition*.

French

FREN C101 Elementary French (5)* Helene Vilavella CSN1732 (T\$30) 9-month enrollment
 FREN C102 Elementary French (5)* Helene Vilavella CSN1733 (T\$30) 9-month enrollment
 FREN C103 Elementary French (5)* Helene Vilavella CSN1734 (T\$20) 9-month enrollment

Geography

GEOG C102 World Regions (5) George Stoner CSN1523
 GEOG C277 W Geography of Cities (5) David Hodge CSN 1618

Geology

GEOL C101 W Introduction to Geological Sciences (5) Elizabeth Nesbitt CSN1689 (V\$15)(L\$23)

Germanics

GERM C101 First-Year German (5)* Jochen Liesche CSN1635 (T\$15) 9-month enrollment
 GERM C102 First-Year German (5)* Jochen Liesche CSN1698 (T\$15) 9-month enrollment
 GERM C103 First-Year German (5)* Jochen Liesche CSN1699 (T\$15) 9-month enrollment

Gerontology

UCONJ C440 Biological Aspects of Aging (3) Ruth Craven CSN1650
 UCONJ C442 Social and Cultural Aspects of Aging (3) Martha Richards CSN1651 (R\$10)

History

HST C113 W The Modern World (5) Jon Bridgman and Lori Anthony CSN1697
 HSTAA C135 W The American People and Their Culture: A History of the United States Since 1940 (5) Sharon Boswell CSN1634 (R\$7)
 HSTAA C201 Survey of the United States (5) Tracy McKenzie CSN1696
 HSTAA C432 W History of Washington and the Pacific Northwest (5) Bonnie Sue Lewis CSN1538 (R\$20)
 HSTAS C423 History of Modern Japan (5) Mary Hanneman CSN1632 (R\$10)

International Business

I BUS C300 The International Environment of Business (5) John Hallaq CSN1691

Italian

ITAL C101 Elementary Italian (5)* Michael Pettinger CSN1654 (T\$25) 9-month enrollment
 ITAL C102 Elementary Italian (5)* Michael Pettinger CSN1655 (T\$25) 9-month enrollment
 ITAL C103 Elementary Italian (5)* Giuseppe Leporace CSN1656 (T\$20) 9-month enrollment

Library

LIBR C498 Using the Internet in Curriculum Development (5) Steve Goodwin CSN1742 (e-mail required, optional V\$10) 6-month enrollment

Linguistics

LING C100 Fundamentals of Grammar (5) Laura Snow CSN1695
 LING C200 W Introduction to Linguistic Thought (5) Margaret Campos CSN1686
 LING C457 Language Development (4) Margaret Campos CSN1636 (R\$3)

Marketing

MKTG C301 Marketing Concepts (4) John Hallaq CSN1740
 MKTG C340 Advertising (4) John Hallaq CSN1684 (R\$15)

Mathematics

MATH C101 Intermediate Algebra (0)* James Baxter CSN1776, 6-month enrollment Fee: \$210 (Optional videotapes \$80)
 MATH C107 Mathematics: A Practical Art (5) Shana D. Calaway CSN1673 9-month enrollment

UW Distance Learning

- MATH C111** Algebra with Applications (5) Shana D. Calaway CSN1615, 9-month enrollment (R\$4)
- MATH C112** Applications of Calculus to Business and Economics (5) Shana D. Calaway CSN1623, 9-month enrollment
- MATH C120** Precalculus (5) John Minardi CSN1581, 9-month enrollment
- MATH C124** Calculus with Analytic Geometry (5) Shana D. Calaway CSN1670 (R\$6.50)
- MATH C125** Calculus with Analytic Geometry (5) Shana D. Calaway CSN1672 (R\$6.50)
- MATH C126** Calculus with Analytic Geometry (5) Shana D. Calaway CSN1746
- MATH C170** Math for Elementary School Teachers (3) Shana D. Calaway CSN1660
- MATH C205** Elementary Linear Algebra (3) Martin Weinless CSN1556, 6-month enrollment
- MATH C307** Introduction to Differential Equations (3) Martin Weinless CSN1658
- Music**
- MUSIC C331** History of Jazz (3) Tom Collier CSN1640, 6-month enrollment (R\$10, T\$43)
- Nutrition**
- NUTR C300** Nutrition for Today (3) Barbee Tucker CSN1737 (R\$4) Also offered as FD SC C300, see *Food Sciences*.
- Oceanography**
- OCEAN C101** Survey of Oceanography (5) Richard Strickland CSN1700, 9-month enrollment (V\$15)
- Organization and Environment**
- O E C200** Introduction to Law (5) Lorraine Goldberg CSN1593 (V\$15)
- Philosophy**
- PHIL C114** Philosophical Issues in the Law (5) David Adams CSN1607
- PHIL C115** Practical Reasoning (5) Rosemary Boyle CSN1619
- PHIL C120** Introduction to Logic (5) David Adams CSN1606
- Political Science**
- POL S C101** W Introduction to Politics (5) Stephen Hanson CSN1663 (V\$15)
- POL S C202** W Introduction to American Politics (5) Ed Fox CSN1320 (T\$24, R\$14.50)
- POL S C203** W Introduction to International Relations (5) Timothy G. Amen CSN1612
- POL S C305** W The Politics of Mass Communica-
- tion in America (5) Tom Berry CSN1582 (R\$30, V\$15)
- POL S C321** W American Foreign Policy (5) Timothy G. Amen CSN1649 (R\$2.50)
- POL S C383** W Environmental Politics and Policy (5) Sarah Pralle CSN1692
- Psychology**
- PSYCH C101** W Psychology as a Social Science (5) Virginia Gunderson CSN1756, 9-month enrollment
- PSYCH C205** W Introduction to Personality and Individual Differences (4) Greg Pierce CSN1620
- PSYCH C209** W Fundamentals of Psychological Research (4) Penny Yee CSN1747
- PSYCH C213** Elementary Psychological Statistics (6) Nona Phillips CSN1787
- PSYCH C305** W Abnormal Psychology (5) Greg Pierce CSN1621
- PSYCH C306** W Developmental Psychology (5) Virginia Gunderson CSN1631 (V\$12)
- PSYCH C322** Introduction to Drugs and Behavior (3) Jaime Diaz CSN1630 (R\$4)
- PSYCH C345** W Social Psychology (5) Jonathon Brown CSN1704
- PSYCH C355** Survey of Cognitive Psychology (5) Penny Yee CSN1760
- PSYCH C415** W Personality Development of the Child (5) Gregory Pierce CSN1681
- Rehabilitation Medicine**
- REHAB C496** Special Topics in Rehabilitation: Medical Aspects of Disability for Vocational Rehabilitation (3) Paul Perkins CSN1767 (R\$15)(V\$50)
- REHAB C496** Special Topics in Rehabilitation: Adaptive Computer Technology (3) Sheryl Burgstahler CSN1770 6-month enrollment Call 543-2350 before registering.
- REHAB C530** Medical Aspects of Vocational Counseling (3 graduate credits) Stephen Weinhouse CSN1768 (R\$15)(V\$50)
- Religious Studies/Comparative Religion**
- RELIG C202** W Introduction to World Religions: Eastern Traditions (5) Linda Itlis CSN1685, 6-month enrollment
- Sociology**
- SOC C110** Survey of Sociology (5) Virginia Paulsen CSN1703
- SOC C271** W Introduction to the Sociology of Deviance (5) Kristin Bates CSN1785 telecourse Call 543-2350 before registering.
- SOC C347** Socialization (5) Virginia Paulsen CSN1688
- SOC C352** The Family (5) Beth Weinstein CSN1642, 9-month enrollment (R\$5.25)
- SOC C371** W Criminology (5) Jana Pershing CSN1542
- SOC WF C419** Adult Development and Aging (3) Nancy Hooyman CSN1765 telecourse Call 543-2350 before registering.
- Spanish**
- SPAN C101** Elementary Spanish (5)* Ganesh Basdeo CSN1729, 9-month enrollment (T\$24)
- SPAN C102** Elementary Spanish (5)* Ganesh Basdeo CSN1730, 9-month enrollment (T\$24)
- SPAN C103** Elementary Spanish (5)* Ganesh Basdeo CSN1731, 9-month enrollment (T\$32)
- SPAN C201** Intermediate Spanish (5) Rita Wirkala CSN1755 (T\$25)
- Statistics**
- STAT C220** Basic Statistics (5) James Baxter CSN1598, 6-month enrollment
- STAT C301** Basic Statistics with Applications (5) James Baxter CSN1604, 6-month enrollment
- STAT C311** Elements of Statistical Methods (5) John Minardi CSN1599
- Technical Communication**
- ENGR C231** Introduction to Technical Writing (3) Christi Ruscigno CSN1777
- T C C401** Style in Scientific and Technical Writing (3) Susan Rhodes CSN1534 (R\$10)
- UCONJ**
- UCONJ C440** Biological Aspects of Aging (3) Ruth Craven CSN1650
- UCONJ C442** Social and Cultural Aspects of Aging (3) Martha Richards CSN1651 (R\$10)
- UCONJ C443** Interdisciplinary Seminar: Adult Development and Aging (3) Asuman Kiyak CSN1766 telecourse Call 543-2350 before registering.

Mail completed form and fees to:
 UW Extension Registration
 5001 25th Ave. NE
 Seattle, WA 98105-4190

**To register by phone using
 VISA or MasterCard, call:**
 (206) 543-2350 or 1-800-543-2320
 fax (206) 685-9359, TDD (206) 543-0898

**UW Distance Learning
 Registration Form**

To request disability accommodations, contact UW Extension as early as possible at (206) 543-2320; TDD (206) 543-0898; fax (206) 685-9359.

Mr.
 Ms.

Date _____

Name (Last) _____ (First) _____ (Middle) _____ Social Security number (optional, but aids processing) _____ Date of birth _____
 () ()

Mailing Address Street _____ Work telephone number _____ Home telephone number _____
 ()

City _____ State _____ ZIP code _____ E-mail address (optional) _____ FAX number (optional) _____

Former last name _____

Check highest level of education completed:
 1. High school
 2. Some college
 3. Baccalaureate degree
 4. Graduate study

Occupation _____

Have you ever enrolled for credit courses at the University of Washington? yes no
 How did you hear about UW Distance Learning?
 UW adviser (9)
 Other college adviser (7)
 UW Distance Learning Bulletin (4)
 UW Extension catalog (13)
 UW Time Schedule (19)
 Newspaper (2)
 Poster (28)
 UWTV (36)
 Other (26)

If yes, expected date of graduation: _____
 Month _____ Year _____

Why are you taking this course?
 5. To complete degree
 6. To fulfill state teaching requirement
 7. Professional certification and advancement
 8. General interest

UW student ID number _____

Have you ever taken a course through UW Distance Learning? yes no

For office use only	DANTES UWSA	Balance due Refund \$ _____	ID number _____ office phone mail _____ (mail date)	Bookstore order no. _____ Date book ordered _____ Amount _____
---------------------	----------------	-----------------------------------	---	--

Course information

	Course 1	Course 2
Department name/course number		
Course section number (4-digit CSN)		
Type of credit requested (check one)	<input type="checkbox"/> numeric <input type="checkbox"/> S/NS <input type="checkbox"/> audit	<input type="checkbox"/> numeric <input type="checkbox"/> S/NS <input type="checkbox"/> audit
Number of credits/CEUs		
Course fee (\$70/credit)		
Supplemental materials:	Tapes	
	Readings	
	Lab kit	
	Other	
Foreign postage ¹		
Total course cost (Not including registration fee)		

Fee summary

Course 1 total cost: \$ _____
 Course 2 total cost: + \$ _____
 Registration fee: + \$ 15
 Total paid \$ _____

Method of payment

All fees must be paid at the time of registration.

Check (made payable to the University of Washington)
 Third-party payer—separate document (purchase order or letter of authorization to bill) must accompany registration form.
 VISA MasterCard

Card number _____ Expiration date _____
 Name as it appears on card _____

Note: UW Distance Learning reserves the right to adjust fees, discontinue courses or change instructors as circumstances warrant.
¹Foreign postage must be paid by students living outside the United States, Canada or Mexico when lessons and materials are to be sent through international mail. The postage fee is \$15 for 1-3 credits and \$25 for 4 or more credits.

Summer QTV

Continue your studies
at the UW this summer

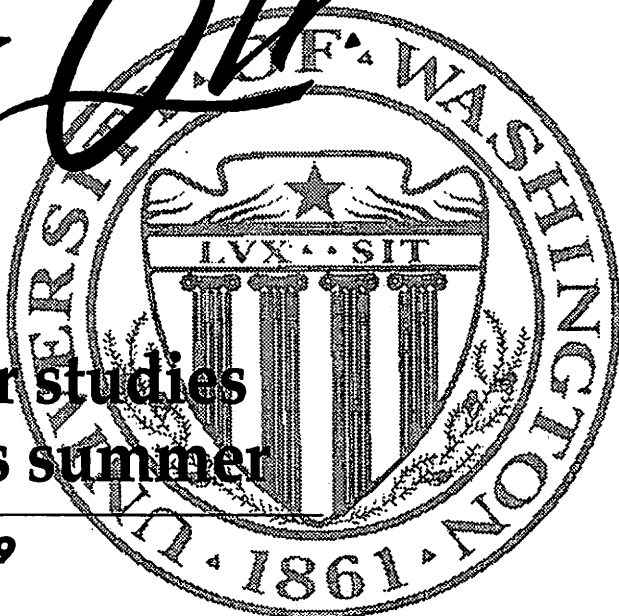

Register by STAR starting April 29

"I like the small size
of the summer classes.

The professors take
the time to give
you personal attention
and guidance.

The resources I have
received have been
really useful."

Gail M. Neidhold
1995 Summer Student

Make progress toward your degree

Summer is a special time to learn at the UW. Class size is typically smaller during Summer Quarter, and with fewer students registering you're more likely to get the courses you need. Faculty members are often able to provide more personal instruction during the summer, due to smaller class size. Summer enrollment is especially appropriate for seniors who lack just a few credits for graduation. Juniors who plan to graduate in June 1997 and incoming freshmen who want to get a head start on their studies also benefit from the summer program.

Short terms are available

Short, four and one-half-week *a* and *b* terms are available during Summer Quarter. And some classes that are open only to majors in other quarters may be taken by nonmajors in the summer.

Over 2,000 courses

The UW is one of the nation's largest summer institutions, offering more than 2,000 courses in over 100 fields of study, including many classes and workshops that are scheduled only once a year. Many courses fulfill UW general education requirements. There are also special summer institutes in music plus a broad range of courses in the schools of education, law and library science.

Earn up to a year's language credit in nine weeks

You can earn up to a year's language credit in nine weeks by completing an intensive summer language course. Courses are offered in more than 20 languages including Arabic, Chinese, Greek, Hebrew, Hindi, Japanese, Kirghiz, Swedish and Russian. There are courses in major European languages as well.

In-state fees for most courses

Tuition for nonresidents is less in the summer than during other quarters, except for courses offered by the medical and dental schools. Both nonresidents and Washington state residents pay the same fees for most summer courses. Refer to the *Summer Quarter Preliminary Announcement*, available in mid-February, for a tentative summer tuition schedule.

Register by STAR starting April 29

Continuing UW students enrolled for Spring Quarter 1996 do not need to apply for Summer Quarter. Use the *Summer Quarter Bulletin and Time Schedule* available in mid-April and register by STAR the same way as for any other quarter. STAR registration begins April 29.

Summer Quarter 1996 sessions

- June 17-August 16 Full Term
- June 17-July 17 a Term
- July 18-August 16 b Term

—  —

“I attended summer school at the UW because of the variety of interesting classes offered. The atmosphere was relaxed—yet still academic. It gave me a chance to get ahead in my studies.”

Matt White
1995 UW Summer Student

—  —

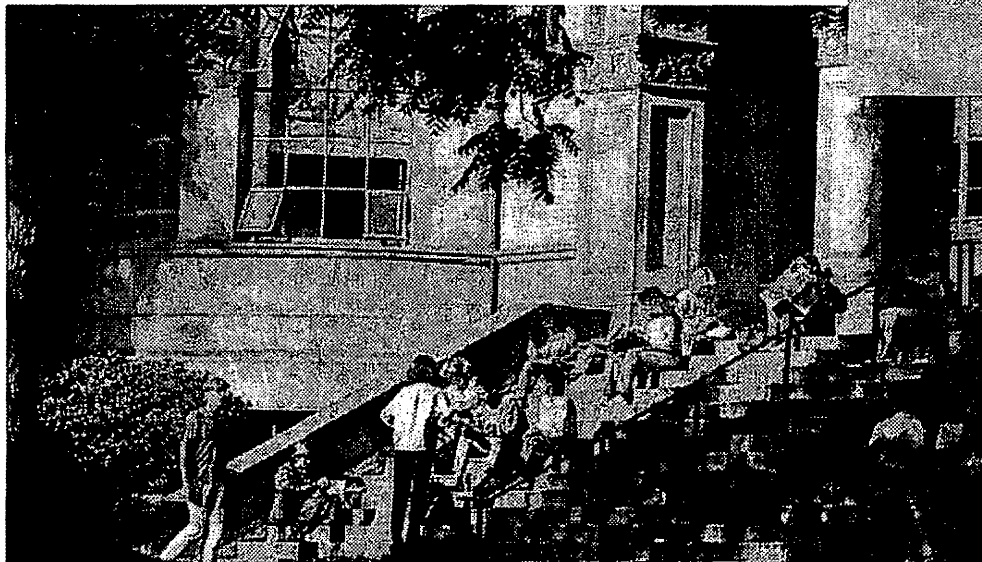

University of Washington

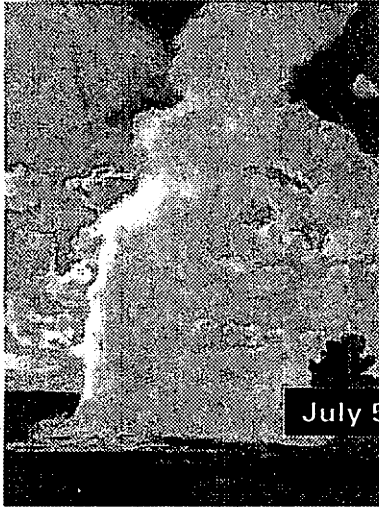

July 5-15, 1996

To Yellowstone and Back: A Geological Expedition

A fascinating five-credit, four-state exploration of Northwest geological features spanning millions of years.

Trip Highlights

- Visit dinosaur excavations at Egg Mountain, Montana
- Collect 400 million year-old fish fossils and 4 billion year-old rocks in the Beartooth Range
- Explore volcanic rocks, geysers and wildlife in Yellowstone National Park
- Visit ongoing dig of Pleistocene mammoths and bison at Tolo Lake, Idaho
- Take underground tour of Lame-foot Gold Mine in Republic, WA
- Examine a Paleozoic reef by the Missouri River, Montana
- See ancient rocks and majestic views in Glacier National Park
- Collect mineral, rock and fossil samples along the way

Led by Two Experienced Instructors

- Dr. Elizabeth Nesbitt, affiliate curator, Burke Museum
- Dr. Anthony Irving, research associate professor, UW geological sciences

Includes Accommodations and Pre-Trip Lecture

Lodging in dormitories/lodges/motels will be provided for five nights. Participants will camp in tents the other five nights and will need their own camping and sleeping gear. Most meals will be prepared communally by an experienced field provisioner/cook (the cost of food is not included).

A pre-trip lecture will be held June 26, 6:30-8:30 p.m.

Registration To register by phone using a VISA or MasterCard call UW Extension at (206) 543-2310 and specify (C) #788. Or, to register by mail, call (206) 543-2320 to request a registration form. The registration deadline is June 5.

INFORMATION MEETING

Instructors will present a detailed itinerary and answer questions at a free information meeting on April 3, 6-7 p.m., in Johnson Hall, room 137, UW campus.

Credits Participants receive five (5) academic credits in GEOL 490 graded on a credit/no credit basis.

Fees The cost of this field trip is \$799 per person for double occupancy and \$868 for single occupancy, plus a nonrefundable \$15 registration fee. The fee includes transportation in UW vans and lodging in university dormitories and motels/lodges for five nights and campsite fees for five nights. Participants are responsible for their own transportation to and from the UW campus and food expenses.

Refund Students withdrawing on or before June 5 are eligible for a refund of all fees excluding the nonrefundable \$15 registration fee. There is no refund for withdrawal after June 5 unless the field trip is cancelled by UW Extension.

For more information, call 685-6407.



Recreational Sports Programs

SPORTS SKILLS INSTRUCTION SPRING 1996

Instruction in a variety of sports is available through the Department of Recreational Sports Programs at the Intramural Activities Building (IMA) on a non-credit basis. Class time schedules will be available at the IMA after February 29, 1996.

The following is a list of tentative classes and their registration fees. These classes are subject to change depending on enrollment and space availability. Contact the Sports Skills Office at 543-2571 for more information, or e-mail: ima@u.washington.edu. Also, check out our web page, <http://weber.u.washington.edu/~ima>.

CLASS	Fee	Level
AEROBICS	\$20-34	All
Bench	\$22.50-33	All
AIKIDO	\$20	Beg.
ARCHERY	\$12	Beg.
BODY COMPOSITION		
ANALYSIS	\$18	All
BODY CONDITIONING	\$12-16	All
JAZZ DANCE	\$40	Beg./Int.
FENCING - foil/sabre	\$20	Beg.
FIRST AID/CPR (American Red Cross)	\$35	All
GOLF (registration at Golf Range)	\$17.50-28. Beg./Adv.Beg.	
HYDRO-AEROBICS	\$20-28	All
IN-LINE SKATING	\$15	Beg./Int.
JUDO	\$20	Beg.
KARATE goju ryu/shotokan	\$20	Beg.
LIFEGUARD TRAINING	\$40	Adv.
RACQUETBALL	\$16	Beg./Adv.Beg.
ROCK CLIMBING	\$20	Beg.
ROLLER-SKATING	\$14	Beg./Int.
SKIN & SCUBA	\$135	Beg.
SOCCER	\$14	All
SQUASH	\$16	Beg./Adv.
STROKE IMPROVEMENT	\$18	Int./Adv.
SWIMMING	\$14	Beg./Int/Adv.
TAE KWON DO	\$20	Beg.
TENNIS	\$20-30	Beg./Int/Adv.
VOLLEYBALL	\$14	Beg./Int.
WATER SAFETY INSTRUCTION	\$45	Adv.
WEIGHT TRAINING	\$14	Beg.
WORKSHOP:		
"Escape the Diet Cycle"	Free	All

ELIGIBILITY FOR CLASSES

Spring quarter students and Faculty/Staff who have purchased an IMA Facility Use Card (\$27.00 per quarter).

REGISTRATION

In person only. Takes place April 1, 2, and 3, 1996, from 7:45 a.m. to 6:00 p.m. at the Intramural Activities Building (IMA), Meeting Room A/Lobby. Registration continues after these dates if space is still available (8:00 am to 5:00 pm). Bring your student ID card with spring quarter validation sticker or IMA Facility Use Card (Faculty/Staff) and pay (cash or check) when you register. Register throughout the quarter at the Golf Range for all golf classes, 543-8759.

CLUB SPORTS

Introduce yourself to a new activity this Spring by joining a club sport. Club Sports provide a program of instruction, recreation and competition available through the Department of Recreational Sports Programs. **Who is eligible to join a Club Sport?** All currently enrolled U.W. students and faculty/staff members. Faculty/Staff, however, must pay the appropriate IMA facility use fee.

For further information, stop by the Intramural Activities Building (IMA), Club Sports Office or call 543-9499. E-mail: imacclubs@u.washington.edu.

INDIVIDUAL SPORTS

Climbing
Fencing
Kayak
Skin & Scuba
Synchronized Swimming

MARTIAL ARTS

Aikido
Judo
Goju Ryu Karate
Shotokan Karate
Kendo
Kung Fu/Tai Chi
Tae Kwon Do

TEAM SPORTS

Cycling
Gymnastics (m)
Ice Hockey
LaCrosse (m) (w)
Rowing
Rugby
Sailing/Yacht
Ski
Soccer (m)
Volleyball (m) (w)
Water Polo (m) (w)
Water Ski

INTRAMURAL SPORTS

Intramural Sports provide an opportunity for students and faculty/staff to participate in special events, leagues, tournaments, and officiating in various sport activities such as: crew (rowing), soccer, softball, tennis, track and field, ultimate frisbee, and 4-on-4 volleyball. Registration information will be available at the end of February in the Intramural Sports Office, IMA Building. Players looking for a team are encouraged to sign-up on the free agent roster in the Intramural Sports Office.

INTRAMURAL SPORTS CALENDAR

Soccer and Softball Leagues

Entry Fee: \$18/team
Entry Deadline: March 27

Ultimate Leagues

Entry Fee: \$10/team
Entry Deadline: April 3

Crew (at the Waterfront Activities Center)

Entry Fee: \$30/boat
Entry Deadline: April 3
Training Begins: April 8

Tennis Tournaments

Entry Fee: \$8.50
(includes t-shirt)
Entry Deadline: April 8

Track Meet (Husky Stadium)

Entry Fee: \$3/person
Entry Deadline: May 2
Meet Date: May 8

Co-rec 4-on-4 Volleyball Tournament

Entry Fee: \$15/team
Entry Deadline: April 11
Event Dates: April 22, 29, May 6

The Intramural Sports Programs also offers employment for students as officials for softball, and soccer. Interested students are encouraged to attend the orientation meeting on Tuesday, March 26, 1996 at 4:30 p.m. in the IMA Building.

For further information call the IMA Sports Line, 543-8558 daily between 12:00 p.m. and 8:30 p.m.

New Courses

COLLEGE OF ARCHITECTURE & URBAN PLANNING

ARCHITECTURE

ARCH 211 Design Drawing II (4) Projects, lectures, demonstrations, and exercises to introduce the language of architectural drawing, with emphasis on freehand drawing as the primary means to imagine, explore, and develop design ideas.

BUILDING CONSTRUCTION

B CON 505 Advanced Integrated Computer Applications (3) Study of management information systems used in the construction industry. Emphasis on the utilization of current state-of-the-art computer hardware and software and the integration of Computer Aided Design (CAD), scheduling, and estimating techniques.

B CON 515 Innovative Project Management Concepts (3) Study of innovative concepts and trends in project management such as partnering, construction automation, and their application to construction projects. Total Quality Management, effective communication principles, leadership and team building, and robotics also examined.

B CON 565 Managing International Projects (3) Study of processes involved in the selection, acquisition, and management of international construction projects. Emphasis is placed on examining common problems associated with managing construction projects outside the United States, identifying risks involved, and discussing possible solutions.

COMMUNITY AND ENVIRONMENT

CEP 120 Introduction to Community and Environmental Planning (5) Explores concepts, theories, and methods of community and environmental planning defined and developed by distinctive fields in natural and social sciences. Lecture, group discussion, and individual and group projects. Guidance for students to formulate their own curricula in an interdisciplinary manner.

CEP 303 Social Structures and Processes (5) Compares methods in which various cultures use formal and informal social structures. Emphasis on case studies and current issues.

CEP 446 Internship (5-7) Internships related to student's academic focus. Prerequisite: concurrent enrollment in 460.

CEP 461 Community and Environment (5) Comparison of theoretical and personal definitions of community and environment.

CEP 499 Independent Study or Research (1-5 max. 10) Individual reading, research, fieldwork, or other special project, approved and supervised by the faculty adviser most appropriate for the project proposed. A report on the purposes, procedures, and results of the study is required. Prerequisites: senior standing in CEP major and permission of supervising instructor.

URBAN DESIGN AND PLANNING

URBDP 482 Politics and Planning (3) Explores the need to understand the crucial role of politics in the planned development of American communities, to think critically and constructively about the relationship of politics and development and ways to make it as democratic and equitable as possible, and to strengthen analytical and writing skills.

URBDP 585 Introduction to Historic Preservation Planning (3) Theories, methods, and practices associated with historic preservation planning. Overview of preservation planning programs at federal, state, and local levels. Introduction to tools and methods needed to identify, document, evaluate, and plan for protection of historic properties. Provides opportunity to learn fundamentals of preservation planning through practical experience.

COLLEGE OF ARTS AND SCIENCES

ANTHROPOLOGY

ANTH 306 Representations of the Pacific Islands and Islanders (3) Explores written texts and visual images about the Pacific Islands and Islanders in an effort to understand the power of representation and its relationship to the construction of knowledge. Examples drawn from early explorers, artists, novelists, anthropologists, the tourist industry, and Pacific Islanders. Prerequisite: 202.

ANTH 322 Comparative Study of Death (5) Death analyzed from a cross-cultural perspective. Topics include funerary practices, concepts of the soul and afterlife, cultural variations in grief, cemeteries as folk art, and medical and ethical issues in comparative context. American death practices compared to those of other cultures.

ANTH 375 Comparative Systems of Healing (3) Introduction to the anthropological study of healing. Examines four healing traditions and addresses their similarities and differences. Includes anthropological theories of healing and religion.

ARCHAEOLOGY

ARCHY 465 Issues in Cultural Resource Management (3) Examines practical application of archaeology to cultural resource management. Topics include role in environmental permitting, inventory and significance evaluation of resources, project impacts and design of mitigation measures, consultation with government agencies and Indian tribal organizations, and practical aspects of cultural resource management business operation.

PHYSICAL ANTHROPOLOGY

PHY A 510, 511 Theory and Human Evolution (3,3) Extensive discussion of evolutionary theory from the views of Darwin through those of contributors to the modern synthesis. Human evolution is stressed, as are controversial aspects of human evolutionary history. Prerequisite: graduate standing or permission of instructor for 510, 510 or permission for 511.

ART

ART 224 Introduction to Fibers (5, max. 10) Exploration of the development of cloth as a basis for study of the relationship between materials, meaning, and process. Technical skills acquisition designed to follow sequential evolution of clothmaking from found to built to embellished. Prerequisite: art major.

ART 253 Design and Materials: Wood (5) Shaping and forming of wood. Lamination and fabricating techniques. Use of hand and power tools. Prerequisites: foundation courses.

ART 345 Intermediate Printmaking (5, max. 15) VLPA Development of mature and personal statement within context of the print form through studio practice and group discussion and critique. Processes and media emphasis varies on a revolving basis. Prerequisites: art major and 247, 248, or 249.

ART 450 Individual Projects in Printmaking (5, max. 15) VLPA Individual media study within the context of group discussion and critique. Prerequisite: art major and 345 or permission of instructor.

ART 414 Digital Imaging II (5) Digital imaging on both IBM and Macintosh platforms. Emphasis on creative art approach to 2-D collaging and morphing with introduction to 3-D modeling and rendering. Prerequisites: 413.

ART 595 MFA Research Project (2-5, max. 9) An independent research project related to and informed by the MFA student's studio work. Final project form may be a lecture, slide presentation, or paper.

ASIAN LANGUAGES & LITERATURES

INDONESIAN

INDON 499 Undergraduate Research (3-5, max. 15) Primarily for Southeast Asian language program majors. Prerequisite: permission of instructor.

ATMOSPHERIC SCIENCES

ATM S 211 Climate and Climate Change (5) NW The nature of the global climate system. Factors influencing climate including interactions among the atmosphere, oceans, solid earth, and biosphere. Stability and sensitivity of climate system. Global warming, ozone depletion, and other human influences. Intended for non-majors.

ATM S 358 Fundamentals of Atmospheric Chemistry (3) Review of basic principles of physical chemistry; evolution and chemical composition of earth's atmosphere; half-life, residence and renewal time; sources, transformation, transport and sinks of gases in the troposphere; atmospheric aerosols; chemical cycles; air pollution; stratospheric chemistry. Prerequisite: CHEM 140.

ATM S 520 Atmospheric Sciences Colloquium (1, max. 15) Seminars on current research in advanced topics related to atmospheric sciences, conducted by faculty and visiting scientists and professors. Includes presentation of doctoral dissertations by department graduate students. For Atmospheric Sciences graduate students only. Prerequisite: permission of department.

BOTANY

BOTANY 333 Plant Communities: Resilience and Restoration (5) Biological and ecological effects of human impact on native plant communities. Effects of grazing, timber removal, habitat draining and filling, fire control, and application of chemicals. Potential for ecological restoration of plant communities. Field trips. Prerequisite: 113 and BIOL 102 or BIOL 203 or equivalent.

BOTANY 496 Peer Teaching Assistantships in Botany (1-5) *Amirali, del Moral, Haskins* Direct experience in the classroom, typically teaching a lab section of an undergraduate course. Peer TA's attend lectures and weekly preparation meetings and gain in-depth background in the subject material as well as training in teaching techniques and approaches. Prerequisite: permission of instructor.

CHEMISTRY

CHEM 115 Chemistry for Life (5) Introduction to chemistry covering selected principles and their effect on ourselves and our environment. Includes scientific investigations conducted outside the laboratory with full class participation. Intended for non-science majors wishing to improve their science literacy and develop a long-term interest in science.

CHEM 221 Introduction to Biochemical Processes (5) NW Enzymes, nucleic acids and protein synthesis, natural products, drugs and drug metabolism, nutrition and bioenergetics, vitamins and cofactors, hormones, body fluids, biosynthetic pathways. Includes laboratory. Prerequisite: 220.

CHEM 570, 571 Topics in Biotechnology I, II (1,1) Lectures reflecting faculty research. Topics from botany, biochemistry, microbiology, genetics, chemistry, bioengineering, molecular biotechnology, pathobiology, and biological structure.

COMMUNICATIONS

CMU 513 Survey Research Methods in Communications (5) Faculty-directed project in survey research in which basic principles of survey design, including sampling, observation, measurement, data analysis, and data interpretation, are all applied. Prerequisite: elementary statistics or permission of instructor.

COMPARATIVE HISTORY OF IDEAS

CHID 498 Special Colloquia (1-5, max. 20) Each colloquium examines a different subject or problem from a comparative framework. A list of topics is available from the CHID office.

ECONOMICS

ECON 436 Economics of the Environment (5) Micro-economic analysis of environmental regulation. The problem of social cost, policy instrument choice, enforcement of regulations, methods for damage assessment, and estimating benefits of environmental improvement. Prerequisite: 300 or instructor permission.

ENGLISH

ENGL 497 Honors Senior Seminar (5) Seminar study of special topics in language and literary study. Prerequisite: honors student majoring in English.

GENETICS

GENET 581 Seminar in Drosophila Genetics (1) *Berg* Discussions of contemporary research in and novel methods for genetic, cell biological, and molecular biological analysis of Drosophila development. Credit/no credit only.

GENET 582 Seminar in Mouse Genetics (1) *Braun* Discussion of contemporary research in and novel methods for genetic, cell biological, and molecular analysis of mammalian development, with utilization of transgenic techniques. Credit/no credit only.

GENET 583 Seminar in Molecular Cytology (1) *Byers* Discussions of contemporary research in and novel methods for genetic, cell biological, and molecular biological analysis of spindle behavior in the mitotic cell cycle of budding yeast. Credit/no credit.

GENET 584 Seminar in DNA Replication (1) *Brewer, Fangman* Discussions of contemporary research in and novel methods for genetic, cell biological, and molecular biological analysis of budding yeast, with emphasis on the mechanisms and control of DNA replication. Credit/no credit only.

GENET 585 Seminar in Bacterial Genetics (1) *Manoil* Discussions of contemporary research in and novel methods for genetic, cell biological, and molecular biological analysis of bacterial assembly mechanisms, with emphasis on the topogenesis of membrane proteins. Credit/no credit only.

GENET 586 Seminar in Mammalian Genetics (1) *Sibley* Discussions of contemporary research in and novel methods for genetic, cell biological, and molecular biological analysis of mammalian genetics, with emphasis on lymphoblast development. Credit/no credit only.

GEOPHYSICS

GPHY 503 Geophysics: The Earth (3) Study of gravity, magnetism, heat flow, seismology. Earth's outer structure studied through unifying concepts of plate tectonic theory. Quantitative approaches to problems, using techniques of classical physics. Includes advanced, research-oriented problems. Prerequisites: 402, PHYS 322, and graduate standing.

GPHY 506 Geophysics: The Atmosphere (3) Phenomena of the lower atmosphere: some simple applications of the principles of classical thermodynamics and fluid dynamics to the atmospheric hydrological cycle, global energy balance, and atmospheric dynamics. Includes advanced, research-oriented problems. Prerequisite: 404 and graduate standing.

GPHY 518 Introduction to Geophysical Research (1, max. 3) Introduces research of faculty and advanced graduate students to first-year graduate students and provides experience for the formulation, oral presentation, and defense of research proposals and results.

GPHY 519 Geophysical Research Methods (2, max. 12) Current research methodology and results based on recent literature and on faculty and student research. Designed to develop student perspective on observational and theoretical methods and on relation of specific research to broader developments in geophysics and interdisciplinary aspects of geophysics through faculty-guided presentations and discussion by students.

HISTORY**HISTORY OF THE AMERICAS**

HSTAA 590 Topics in American History (3, max. 9) Seminar on selected topics in American history, with special emphasis on preparation for field examinations. Topics vary according to interests of students and instructor.

JACKSON SCHOOL OF INTERNATIONAL STUDIES**COMPARATIVE RELIGION**

RELIG 498 Honors Thesis (5) Required course for Comparative Religion honors students.

EUROPEAN STUDIES

EURO 485 Family Change in Western Europe and the United States (5) Investigates patterns of recent family change. Explores similarities and differences in family life between Western Europe and US as well as variations among countries and among population subgroups within countries. Focuses on differences and similarities in social, economic, political, and cultural environments. Recommended: 352. Offered: jointly with SOC 485.

EURO 491 Senior Seminar II (5) Writing and discussion of senior thesis. Prerequisite: 490.

INTERNATIONAL STUDIES

SIS 365 World Cities (5) Factors that have propelled New York, London, and Tokyo into key positions in the organization of the late twentieth century international system. Asks historical and comparative questions and discusses the reasons behind the diminished position of cities such as Venice, Vienna, and Istanbul in that system.

MATHEMATICS

MATH 327, 328 Introductory Real Analysis I, II (3, 3) Limits and continuity of functions, sequences, series tests, absolute convergence, uniform convergence. Power series, improper integrals, uniform continuity, fundamental theorems on continuous functions, theory of the Riemann integral. Prerequisites: 126 and 304 for 327, 327 for 328.

MATH 554, 555, 556 Linear Analysis (5, 5, 5) Advanced linear algebra, ordinary differential equations (existence and uniqueness theory, linear systems, numerical approximations), Fourier analysis, introductions to functional analysis and partial differential equations, distribution theory. Prerequisites: MATH 426 and familiarity with complex analysis at the level of MATH 427 which may be taken concurrently.

MUSIC

MUSIC 201, 202, 203 First-Year Theory I, II, III (3, 3, 3) *VLPA Durand, Karpen, Larson* Core theory sequence for majors. 201: introduction to modal counterpoint and 16th-century polyphony through the species. 202: instruction in tonal harmony and counterpoint. 203: further instruction in tonal harmony and counterpoint; introduction to canon, modulation, and classical dance forms. Concurrent enrollment in 204 for 201, 205 for 202, 206 and MUHST 210 for 203. Prerequisites: 119 or equivalent and placement by examination for 201.

MUSIC 204, 205, 206 (1, 1, 1) VLP *Durand, Karpen, Larson* Core ear-training sequence for majors. Concurrent enrollment in 201 for 204, 202 for 205, 203 and MUHST 210 for 206. Prerequisite: placement by examination.

MUSIC EDUCATION

MUSED 403 Part-Time Student Teaching in Music (6) Supervised teaching internship. Directed observations of distinguished teachers in an elementary or secondary music setting. Weekly seminars. Offered: AWSp.

MUSED 404 Full-Time Student Teaching in Music (15) Supervised teaching internship. Directed observations of distinguished teachers in an elementary or secondary music setting. Weekly seminars.

MUSED 575 Seminar in Research Applications (1-3, max. 6) Seminar in music education to discuss problems and issues facing American music teachers; to distinguish research-based music instruction and pedagogy from "common wisdom"; and to provide a venue for guest speakers.

POLITICAL SCIENCE

POL S 363 Law in Society (5) Inquiry into how law matters in social practice. Examines general theories of law, the workings of legal institutions, and the character of legally constituted practices and relationships in diverse terrains of social life.

POL S 422 International Environmental Politics Seminar (5) Study of the practical and theoretical challenges associated with global ecological interdependence. Examination of international treaties and institutions, state, and nonstate actors with an emphasis on the emerging concept of sustainability.

POL S 597 Directed Readings (*, max. 9) Intensive reading in the literatures of political science, directed by the chair of the doctoral supervisory committee. Credit/no credit only.

SOCIETY AND JUSTICE

SO JU 363 Law in Society (5) Inquiry into how law matters in social practice. Examines general theories of law, the workings of legal institutions, and the character of legally constituted practices and relationships in diverse terrains of social life.

PSYCHOLOGY

PSYCH 599 Directed Research in Psychology (1-3, max. 24) Supervised participation in research. Prerequisite: permission of a supervising psychology faculty member.

SOCIOLOGY

SOC 485 Family Change in Western Europe and the United States (5) Investigates patterns of recent family change. Explores similarities and differences in family life between Western Europe and US as well as variations among countries and among population subgroups within countries. Focuses on differences and similarities in social, economic, political, and cultural environments. Recommended: 352.

STATISTICS

STAT 529 Sample Survey Techniques (3) Design and implementation of selection and estimation procedures. Emphasis on human populations. Simple, stratified, and cluster sampling; multistage and two-phase procedures; optimal allocation of resources; estimation theory; replicated designs; variance estimation; national samples and census materials. Prerequisites: 421, 423, QMETH 500 or BIOST 511 or equivalent; or permission of instructor. Offered: jointly with BIOST 529.

SCANDINAVIAN LANGUAGES & LITERATURE

DANISH

DANISH 201, 202, 203 Second Year Danish (5, 5, 5) Intensive practice in speaking, reading, and writing. Review of grammar. Introduction of modern literary texts. Discussion of culture and current events in Denmark. Prerequisite: 103 or equivalent.

WOMEN STUDIES

WOMEN 205 Introduction to Global Perspectives on Women (5) I&S *Sunindyo* Introduction to basic concepts of gender, race-ethnicity, class, nation, and sexuality. Topics include international women's histories, comparative women's movements, activism and resistance, feminists' perspectives of global politics and economy, issues of violence, and consideration of women and human rights.

WOMEN 488 Women and Science (5) Issues faced by women in science. Points of tension and connection between women and science. Voices of women scientists heard in context of their own experiences. Feminist critiques of science. Impact of science and technology on all women examined with particular attention to reproduction (of knowledge as well as individuals).

SCHOOL OF BUSINESS ADMINISTRATION

ACCOUNTING

ACCTG 375 Topics in Financial Reporting (4) Critical examination of the uses and limitations of general purpose financial statements that have been prepared in accordance with generally accepted accounting principles. Not open for credit to accounting majors or to students who have completed 301. Prerequisite: 230.

BUSINESS COMMUNICATIONS

B CMU 499 Research in Business Communications (1-6) Prerequisite: permission of undergraduate office.

BUSINESS POLICY

B POL 473 Practicum in Entrepreneurship (4) Explores requirements and challenges in establishing a business in the State of Washington. Broad areas of interest include developing business concepts, marshalling resources, startup actions, and strategic and operation planning.

FINANCE

FIN 556 Investment Planning and Evaluation (4) Analytic tools for valuing and evaluating business entities and for investment planning. Topics include business valuation, performance evaluation, risk analysis, capital budgeting, inflation and tax issues, leasing, and business acquisitions. Prerequisite: B A 502.

HUMAN RESOURCE MANAGEMENT & ORGANIZATIONAL BEHAVIOR

HRMOB 582 Power, Influence, and Citizenship Behavior (3) Focuses on ways in which the individual and the organization get things done through working with others. Includes leadership, social influence, and the use and abuse of power, with attention given to positive organizational activities such as citizenship behavior and extra role activities.

MARKETING

MKTG 335 Principles of Selling (4) Focuses on role of influence and persuasion in professional selling and other organizational settings. In addition to formal theoretical coursework in such areas as consumer behavior, negotiation, and communication, students practice sales skills in role plays, presentations, and other exercises requiring practical application of selling theory.

MKTG 430 Sales Force Management (4) Sales and distribution planning; sales organization and training; management of the sales force; methods of sales, cost, and performance analysis. Prerequisites: 301 and junior standing.

STRATEGIC MANAGEMENT

ST MGT 591 Theories of the Firm and Strategic Management: Economic Models (4) Reviews the economic theories that support strategies pursued by firms and explores the links between market processes, firm strategy, and firm performance. Topics include agency theory, transaction cost economics, resource dependence, population ecology, and neo-Austrian economics.

SCHOOL OF DENTISTRY

PEDODONTICS

PEDO 580, 581, 582, 583 Developmental Disabilities Seminar (1, 1, 1, 1) Multidisciplinary approach to managing children with developmental disabilities.

PEDO 660P, 661P, 662P, 663P, 664P, 665P, 666P, 667P Clinical Pediatric Dentistry (1-3, 1-3, 1-3, 1-3, 1-3, 1-3, 1-3, 1-3) Clinical courses involving treatment of pediatric patients, especially those with special needs.

ORAL MEDICINE

ORALM 525P, 526P, 527P Detection and Management of Systemic and Oral Disease I, II, III (1,2,1) Clinical presentation of diseases of oral cavity and appropriate treatment conditions.

ORALM 601 Oral Medicine Research Seminar (1, max. 10) Presentation and discussion of current research problems by graduate students, faculty, and investigators from other departments in the university. Credit/no credit only. Prerequisite: permission of instructor.

PERIODONTICS

PERIO 660- Clinical Periodontics (2-6, max. 60) Clinical experience in diagnosis and treatment of periodontal disease.

COLLEGE OF EDUCATION**TEACHER EDUCATION PROGRAM**

EDTEP 502 Second Quarter Field Experience - Elementary (3) Field experience accompanying the second quarter of study in the Elementary Teacher Education Program. Approximately 30 hours per week for four weeks during the quarter in supervised school placements and small group discussions. Credit/no credit only. Prerequisite: Elementary TEP student.

EDTEP 505 Fifth Quarter Field Experience - Elementary (2) Field experience accompany the fifth quarter of study in the Elementary Teacher Education Program. Supervised school placements and small group discussions. Credit/no credit only. Prerequisite: Elementary TEP student.

EDTEP 522 Teaching and Learning in Numeracy (3) Focus on pedagogy of mathematics. In conjunction with field experience, students extend understanding of mathematics and successfully integrate mathematics as a tool for learning science and art. Prerequisite: TEP student.

EDTEP 532, 533 Teaching and Learning in Literacy I, II (3, 3) Introduces participants to the content and process of literacy learning in elementary school. Study of abilities needed for effective literacy use, instructional strategies to help children acquire these abilities, and assessment strategies to evaluate student progress. Prerequisite: TEP student.

EDTEP 542 Meeting the Needs of All Students - Elementary (4) Overview of physical, cognitive, and social development of elementary school-age children. Discussion of ways in which differences in development may affect children in school. Provides elementary teachers with understanding of how to facilitate the success of all children in general education classrooms. Prerequisite: TEP student.

EDTEP 532, 533 Teaching and Learning in Literacy I, II (3, 3) Introduces participants to the content and process of literacy learning in elementary school. Study of abilities needed for effective literacy use, instructional strategies to help children acquire these abilities, and assessment strategies to evaluate student progress. Prerequisite: TEP student.

EDTEP 562-563 Adolescent Development and Education (3-3) Overview of trends and issues of adolescent development and behavior in relation to contemporary secondary schooling. Psychological perspectives on adolescent identity, interpersonal relationships, academic engagement, and social deviancy in schools examined with special attention to classroom management and accommodating differences. Prerequisite: TEP student.

EDTEP 571 Topics and Tensions in School and Society (3) Exploration of issues of value and value tension in American schools. Consideration of social values of equality, opportunity, pluralism, and community, historical and contemporary evidence of values in schooling, and how values can conflict in policy and practice. Emphasis on secondary education. Prerequisite: TEP student.

EDTEP 593 Third Quarter Field Experience - Secondary (3) Field experience accompanying third quarter of study in Secondary Teacher Education Program. Approximately 4 weeks during the quarter in supervised school placements and small group discussions. Credit/no credit only. Prerequisite: Secondary TEP student.

COLLEGE OF ENGINEERING**CHEMICAL ENGINEERING**

CHEM E 559 Thin Film Science, Engineering, and Technology (3) The physics, chemistry, and engineering aspects of thin film deposition and technology. Vapor phase deposition emphasized. Topics include reactor types, vapor phase transport and hydrodynamics, surface and mass transport limited kinetics, nucleation and growth, homoepitaxy, heteroepitaxy, and thin film characterization. Prerequisite: permission of instructor.

COMPUTER SCIENCE AND ENGINEERING

CSE 467 Advanced Digital Design (3) Advanced techniques in the design of digital systems. Hardware description languages, combinational and sequential logic synthesis and optimization methods, partitioning, mapping to regular structures. Emphasis on reconfigurable logic as an implementation medium. Memory system design. Digital communication including serial/parallel and synchronous/asynchronous methods. Prerequisites: 326 and 370.

ELECTRICAL ENGINEERING

E E 553 Power System Economics (4) Economic structure of power systems. Problem formulation, optimization methods and programming for economic analysis of power system operation and planning. Economic dispatch, load forecasting, unit commitment, interchange, planning and reliability analysis. Provides background to pursue advanced work in planning and operation. Prerequisite: graduate standing or permission of instructor.

E E 588 Advanced Laser Engineering (4) Electromagnetic principles and optical components important in laser engineering. Resonator design. Gain and laser rate equations (steady state and transient). Non-linear processes. The principles underlying common laser systems, including argon and krypton, diode pumped Nd:YAG, conventional and femtosecond pulse dye, and excimers. Prerequisite: 488 or permission of instructor.

E E 589 Advanced Topics in Sensors and Sensor Systems (4) Topics of current interest in sensors and sensor systems. Prerequisite: permission of instructor.

MATERIALS SCIENCE & ENGINEERING

MSE 559 Thin Film Science, Engineering, and Technology (3) The physics, chemistry, and engineering aspects of thin film deposition and technology. Vapor phase deposition emphasized. Topics include reactor types, vapor phase transport and hydrodynamics, surface and mass transport limited kinetics, nucleation and growth, homoepitaxy, heteroepitaxy, and thin film characterization. Prerequisite: permission of instructor.

TECHNICAL COMMUNICATIONS

T C 509 Writing the Scientific Article (3) Examination of principles and practice of writing research manuscripts, articles, abstracts, and oral presentations. Detailed examination of scientific publication process includes issues of style, organization, and ethics. Students draft, critique, and revise their own manuscripts and learn to review the manuscripts of others.

COLLEGE OF FOREST RESOURCES**ECOSYSTEM SCIENCE & CONSERVATION**

ESC 333 Plant Communities: Resilience and Restoration (5) Biological and ecological effects of human impact on native plant communities. Effects of grazing, timber removal, habitat draining and filling, fire control, and application of chemicals. Potential for ecological restoration of plant communities. Field trips. Prerequisite: 113 and BIOL 102 or BIOL 203 or equivalent.

ESC 494 Wildlife Senior Project Proposal (3) Selection of research topic, literature review, and preparation of a formal research proposal. Students select a faculty advisor or a faculty committee to assist them in the proposal writing process. Prerequisite: senior standing in wildlife science.

FOREST ENGINEERING

F E 404 Forest Engineering Field Seminar (1) Forest engineering activities examined and discussed during three all-day site visits. Opportunity for forest engineering practitioners, faculty, and students to interact in an informal, content-rich environment. Prerequisite: forest engineering student or permission of instructor.

FOREST MANAGEMENT

F M 587 Current Topics in International Forest Products Trade: Marketing Research (2, max. 6) Current research topics in marketing, market research, and technology related to the forest products sector. Presented by faculty and invited professionals, supplemented by student presentations.

PAPER SCIENCE AND ENGINEERING

PSE 200 Wood Products and the Environment (5) NW Briggs Designed to provide better understanding of wood as a material. Study of the processes involved in production of major types of wood products, levels of product use, and comparisons of non-wood alternatives. Information and methods designed to aid student in understanding complex resource issues.

INTERDISCIPLINARY GRADUATE PROGRAM**MOLECULAR AND CELLULAR BIOLOGY**

MCB 516 Molecular and Cellular Biology Literature Review (2)

MCB 517, 518 Topics in Molecular and Cellular Biology (1-5, max. 12, 1-5, max. 12) Advanced in-depth coverage of specific areas of molecular and cellular biology of current interest. Lectures by University of Washington faculty involved in research in this area and lectures by invited speakers. A basic knowledge of principles of molecular and cellular biology assumed.

MCB 580 Teaching Practicum in Molecular and Cellular Biology (3, max. 6) Supervised training in the teaching of molecular and cellular biology. Credit/no credit only. Prerequisite: permission of instructor.

MCB 600 Independent Study or Research (*)

MCB 800 Doctoral Dissertation (*)

MUSEOLOGY

MUSEUM 483 Museum Operations Practicum (3, max. 9) Provides students with the opportunity to apply their general museological training in one or more areas of supervised museum operation areas, e.g., registration, education, or exhibition through project-oriented work in the Burke Museum. Prerequisite: permission of instructor.

MUSEUM 490 Museum Curation Practicum (1-5, max. 15) The application of museological training in the curation of ethnographic, archeological, geological, or zoological collection materials in the Burke Museum. Work under the supervision of faculty curators ranges from fundamental collection documentation and research to preventive conservation; storage, and other special curation projects. Prerequisite: permission of instructor.

MUSEUM 498 Museum Internship (3-5) Faculty supervised off-campus internships in museums and allied institutions. Each internship is individually established and provides students with practical experience and the opportunity to apply and learn new professional skills. Prerequisite: permission of instructor.

MUSEUM 600 Independent Study or Research (1-9)

MUSEUM 700 Master's Thesis (1-9)

UNIVERSITY CONJOINT

UCONJ 500- Seminar in Interprofessional Collaboration (1-5), max. 8) Emphasizes experiential learning, involving a collaborative project with students from Social Work, Nursing, Public Health, Education, and Public Affairs. Seminars focus on interprofessional collaborative practice, intrapersonal understanding, interpersonal group process skills, organizational ability, community awareness, and sociocultural sensitivity. Students encouraged to participate concurrently in disciplinary specific field placements. Credit/no credit.

SCHOOL OF MEDICINE**BIOCHEMISTRY**

BIOC 517 Protein Structure (1, max. 30) Baker Prerequisite: permission of instructor. Credit/no credit only.

BIOC 518 Signaling in Development (1, max. 30) Ruohola-Baker Prerequisite: permission of instructor. Credit/no credit only.

BIOC 525 Phytoremediation (1, max. 4) Gordon Literature survey of phytoremediation topics. Discussion of latest techniques for the use of plants to concentrate heavy metals in the soil and of plants and plant-bacteria combinations to detoxify various organic contaminants. Credit/no credit only.

BIOC 533 Topics in Biochemistry (1-3) Palmer Provides in-depth examination of current topics in biochemistry, molecular biology, and structural biology. Designed to help participants in basic science departments become acquainted with latest ideas on topics being covered. Emphasis on analysis of key concepts in the field with reference to classical papers and recent literature. Prerequisite: permission of instructor.

BIOC 534 Topics in Molecular Biophysics (1-2) Parson Emphasis on methods used to study macromolecular structure and dynamics, including x-ray crystallography, NMR, optical spectroscopy, computer modeling, protein folding and ligand binding. Two topics covered each quarter; students may register for one or both. Prerequisite: permission of instructor.

BIOC 560 Protein Folding (1) Baker Prerequisite: permission of instructor. Credit/no credit only.

BIOC 561 Origin of Polarity (1) Ruohola-Baker Prerequisite: permission of instructor. Credit/no credit only.

BIOLOGICAL STRUCTURE

B STR 584 Seminar in Neurogenesis (1) Reh Discussion of current research on process by which neurons are generated in the nervous system.

FAMILY MEDICINE

FAMED 555 P-Wilderness Medicine (2) Two-week elective provides didactic and field experience for third-year medical students in types of medical emergencies and clinical problems unique to rural and wilderness communities, including trauma, survival hypothermia, altitude, frostbite, heat illness, lightning, and river rescue.

IMMUNOLOGY

IMMUN 551 Regulation of T Cell-Dependent B Cell Maturation (1, max. 30) Clark Credit/no credit.

IMMUN 552 Immunogenetics and Autoimmunity (1, max. 30) Concannon Credit/no credit.

IMMUN 553 Immunogenetics and Immunobiology (1, max. 30) Pious Credit/no credit.

IMMUN 554 Immunogenetic Aspects of Human Autoimmunity (1, max. 30) Nepon Credit/no credit.

IMMUN 555 Model of Autoimmune Disease and Their Regulation (1, max. 30) Goverman Credit/no credit.

IMMUN 556 Immune Recognition, Autoimmunity, and Immunogenetics (1, max. 30) Hood Credit/no credit.

IMMUN 557 Thymic Environment (1, max. 30) Farr Credit/no credit.

IMMUN 558 Molecular Biology of the Human Antibody Repertoire (1, max. 30) Milner Credit/no credit.

IMMUN 560 Progress in T Cell Research (1, max. 30) Bevan, Fink, Pullen, Rudensky Credit/no credit.

IMMUN 561 Mechanisms of Peripheral Tolerance (1, max. 30) Fink Credit/no credit.

IMMUN 562 Developmental Regulation of T Cell Function (1, max. 30) Wilson Credit/no credit.

IMMUN 564 Cellular/Molecular Regulation of T Cell Responses (1, max. 30) Greenberg Credit/no credit.

IMMUN 565 T Cell Development and Cytokine Biology (1, max. 30) Lewis Credit/no credit.

IMMUN 566 T Cell Development and Recognition (1, max. 30) Pullen Credit/no credit.

IMMUN 567 Antigen Processing and Presentation (1, max. 30) Rudensky Credit/no credit.

MOLECULAR BIOTECHNOLOGY

MBT 530 Advanced Instrumentation for Genome Analysis (3) Presentation of principles and use of instruments for genome analysis. Discussion of limitations of present instruments and potential improvements. Theory of electrophoretic and fluorescence based DNA analysis techniques. Prerequisite: permission of instructor.

MBT 550 Seminar in Molecular Biotechnology (1) Presentation of independent research by students and faculty of the Department of Molecular Biotechnology and by invited speakers. Emphasis on new and original contributions to the field of molecular biotechnology. Credit/no credit only.

MBT 560 Molecular Biotechnology Literature Conference (1) Presentation, discussion, and critical analysis of research results from the current literature in molecular biotechnology. Credit/no credit only.

MBT 599 Special Topics in Molecular Biotechnology (*) max. 12) Prerequisite: permission of instructor.

MBT 600 Independent Study or Research (*) Credit/no credit only.

MBT 700 Master's Thesis (*) Credit/no credit only.

MBT 800 Doctoral Dissertation (*) Credit/no credit only.

PHARMACOLOGY

PHCOL 560 Regulation of Cell Function by Cyclic Nucleotide Phosphodiesterases (1) Discussion of research strategies, methodologies, and literature relating to regulation of cyclic nucleotide levels in the cell. Emphasis on practical problem solving, data analysis, and presentation of methods important to understanding published data and designing new experiments. Prerequisite: permission of instructor. Credit/no credit only.

PHCOL 561 Molecular Properties of Ion Channels (1) Discussion of research strategies, methodologies, and literature concerning the structure, function, and regulation of sodium and calcium channels and the mechanism of action of drugs on them. Emphasis on experimental problem solving, data analysis, and presentation. Prerequisite: permission of instructor. Credit/no credit only.

PHCOL 562 Regulation of Synaptic Physiology (1) Discussion of research strategies and methodologies involved in the regulation of signal transduction and synaptic physiology. Emphasis on practical problem solving, data analysis, and presentation methods. Prerequisite: permission of instructor. Credit/no credit only.

PHCOL 563 Developmental Toxicology (1) Presentation of theory and techniques with highest priority given to current literature and research advances. Emphasis on mechanisms whereby drugs and other foreign organic chemicals affect dysmorphogenesis, functional abnormalities, and other types of permanent and semi-permanent embryotoxic effects. Prerequisite: permission of instructor. Credit/no credit only.

PHCOL 564 Cellular Regulation by Protein Kinases (1) Analysis of research problems, techniques, and emerging concepts in study of the function of protein kinases. Emphasis on critical evaluation of research and development of presentation skills. Prerequisite: permission of instructor. Credit/no credit only.

PHCOL 565 Intercellular Signaling in Development (1) Molecular genetic approaches to dissecting the roles and mechanisms of intracellular signaling during development. Emphasis on vertebrate genes related to *Drosophila* segment polarity genes. Prerequisite: permission of instructor. Credit/no credit only.

PHCOL 566 Molecular Pharmacology of Neurotransmitter and Neurokinin Receptors (1) Discussion of research strategies and methodologies in the areas of molecular neurobiology and signal transduction of muscarinic receptors, G-proteins, and neurokinin receptors. Emphasis on practical problem solving, data analysis, and presentation methods important to modern scientific work. Prerequisite: permission of instructor. Credit/no credit only.

PHCOL 567 Signal Transduction Mechanisms in Neuroplasticity and Neuron Growth (1) Discussion of research strategies, methodologies, and literature relating to signal transduction mechanisms important for neuroplasticity and regulation of neuron growth in the central nervous system. Emphasis on practical problem solving, data analysis, and presentation methods important to modern scientific work. Prerequisite: permission of instructor. Credit/no credit only.

PHCOL 568 Pharmacology of Free Radicals (1) Advanced considerations of current literature and of experimental design, implementation and interpretation of research dealing with the effects of reactive oxygen species and free radicals on cell membranes and cells. Discussion of relationships of such phenomena to human disease and the effects of drugs thereon. Prerequisite: permission of instructor. Credit/no credit only.

PHCOL 569 Molecular Genetics of Potassium Channel Function (1) Discussion of research strategies, methodologies, and literature concerning the structure, function, and regulation of potassium channel genes and their role in behavior as studied in mutant mice. Emphasis on experimental problem solving, data analysis, and presentation. Prerequisite: permission of instructor.

PHCOL 570 Molecular Pharmacology of Neurotransmission (1) Discussion of research strategies, methodologies, and literature concerning the structure, function, and regulation of neurotransmitter genes and the mechanism of action of drugs and hormones on their expression. Emphasis on experimental problem solving, data analysis, and presentation. Prerequisite: permission of instructor.

REHABILITATION MEDICINE

REHAB 428 Applied Prosthetics and Orthotics II (5) Supervised clinical practice under the preceptorship of a certified practitioner for a minimum of 250 hours in each discipline required for prosthetic-orthotic majors. Prerequisite: prosthetic-orthotic major standing.

REHAB 518 Infants and Young Children: Current Research (3) Introduces students to recent research relating to assessment and intervention with infants and young children who are "at risk" or who are disabled. Critical evaluation of the current research emphasized. Prerequisites: clinical experience or course work related to infants and young children with disabilities and permission of instructors.

SCHOOL OF NURSING

PARENT & CHILD NURSING

PCN 537 Advanced Mental Health Interventions with Children (3) Developmentally based assessment and therapeutic approaches relevant for children with psychosocial health problems. Consideration to matching therapeutic approaches with specific nature of symptomatology and other child, family, cultural, and environmental characteristics, including social and educational systems. Individual and group evaluation research emphasized. Prerequisite: 504.

PSYCHOSOCIAL NURSING

PSN 537 Advanced Mental Health Interventions with Children (3) Developmentally based assessment and therapeutic approaches relevant for children with psychosocial health problems. Consideration to matching therapeutic approaches with specific nature of symptomatology and other child, family, cultural, and environmental characteristics, including social and educational systems. Individual and group evaluation research emphasized. Prerequisite: 504.

COLLEGE OF OCEAN AND FISHERY SCIENCES

FISHERIES

FISH 497 Special Topics in Fisheries (1-5).

FISH 499 Undergraduate Research (1-5, max. 9) NW Individual research within the School of Fisheries. Each project supervised by an individual faculty member. Written reports required. Prerequisite: permission of instructor.

FISH 543 Molecular Techniques (4) Laboratory on DNA methods. Experiments analyzing genetic variation at the intra- and interspecific level, including one experiment of student's own design. Techniques include DNA extraction and quantitation, PCR, DNA sequencing, RFLP analysis and cloning. Prerequisite: 542 or permission of instructor.

OCEANOGRAPHY

OCEAN 542 Physics of the Oceanic Lithosphere I (3) Physical processes responsible for the formation and evolution of the oceanic lithosphere. Thermodynamic mechanisms of mantle creep; fluid dynamics of mantle flow, decompressional melting, formation of oceanic crust, and cooling of the oceanic lithosphere. Prerequisites: GPHYS 501 and 504 or permission of instructor.

OCEAN 551 Applied Marine Seismology (3) Practical application of seismic techniques to the study of the ocean basins. Analysis of refraction data, multichannel reflection profiling, surface wave studies, and earthquake analysis. Prerequisite: GPHYS 502 or permission of instructor.

OCEAN 575 Molecular Techniques (4) Laboratory on DNA methods. Experiments analyzing genetic variation at the intra- and interspecific level, including one experiment of student's own design. Techniques include DNA extraction and quantitation, PCR, DNA sequencing, RFLP analysis and cloning. Prerequisite: 542 or permission of instructor.

SCHOOL OF PHARMACY

MEDICINAL CHEMISTRY

MEDCH 495 Special Studies in Medicinal Chemistry (* max 6) Opportunity to expand the breadth and depth of understanding in specific areas. Prerequisite: permission of instructor.

PHARMACY

PHARM 445 Public Health Applications in Pharmacy I (3) *Ellsworth, Gardner* Provides skills and knowledge required to administer immunizations and administer and interpret tuberculin skin tests in ambulatory pharmacy practice and to initiate outreach activities in response to assessed community needs for medication-related information and services. Prerequisite: MEDCH 401; recommended UCONJ 422.

PHARM 496 Seminars in Pediatric Pharmacotherapy (2) Overview of drug disposition and medication utilization as it applies to the pediatric patient. Specific emphasis on neonatology and ambulatory pediatrics. Prerequisite: 481.

SCHOOL OF PUBLIC HEALTH AND COMMUNITY MEDICINE

BIOSTATISTICS

BIOST 529 Sample Survey Techniques (3) Design and implementation of selection and estimation procedures. Emphasis on human populations. Simple, stratified, and cluster sampling; multistage and two-phase procedures; optimal allocation of resources; estimation theory; replicated designs; variance estimation; national samples and census materials. Prerequisites: 421, 423, QMETH 500 or BIOST 511 or equivalent; or permission of instructor.

ENVIRONMENTAL HEALTH

ENV H 516 Environmental and Occupational Toxicology III (3)

PATHOBIOLOGY

PABIO 568 Molecular Epidemiology of Infectious Diseases (2) Application of molecular typing techniques to study of microbial pathogens to increase understanding of epidemiology of infectious diseases. Brief review of molecular biology. Evaluation of methods used in outbreaks and epidemics reported in literature. Prerequisites: 511 or 512 or permission of instructor.

SCHOOL OF SOCIAL WORK

SOC WL 552 Analytical Perspectives on Social Welfare Policy (3) Broad overview of the social welfare policy process, including content on social problem construction and definition, policy agendas and case study methodology. Introduction to analytical tools and concepts needed to take a proactive role in policy development, advocacy, implementation, and policy research.

University of Washington

STUDENT GUIDE

Your information source for

Housing

Restaurants

Entertainment

Student Services

Athletics

Health Services

Retail

Automotive

Recruitment

 **DIRECTORY OF CLASSES™**

OUR EXPERIENCE MAKES THE DIFFERENCE

AUTO ACCIDENT ATTORNEYS

CALL 24 HOURS - 7 DAYS A WEEK - TOLL FREE

1-800-704-1444

*If You Can't Come to Us,
We'll Come to You for a
FREE CONSULTATION.*



Professional Attorneys
Will Get You The
MAXIMUM
Possible Recovery

John Baker & Associates
(206) 455-1000

**If there is NO FINANCIAL RECOVERY for you
there is NO LEGAL FEE for us**

Nếu không được bồi thường
sẽ không tốn lệ phí
Tham khảo lần đầu tiên miễn phí

Hablamos Español.
SI NO GANAMOS
NO COBRAMOS.

재판을 해서 돈을
받아내지 못하면 무료입니다.
첫 상담은 무료입니다

相談無料

BEST PIZZA! 1993 & 94

INDEPENDENTLY OWNED

in

Evening
MAGAZINE

The Best of **K5**
Western Washington
Viewers Poll



TASTE ONE OF OUR SPECIALTY PIZZAS!

COMBO

Italian beef sausage and pepperoni with fresh mushrooms and black olives.

LOGGER SPECIAL

Canadian bacon, Italian beef sausage, black olives, fresh cut green peppers and onions.

MAUI

Canadian bacon with pineapple, fresh sliced mushrooms and green peppers.

VEGETARIAN

Fresh sliced mushrooms, green peppers, onions, chopped black olives and tomatoes.

ITALIAN SPECIAL

Italian beef sausage, salami, fresh sliced mushrooms, tomatoes and onions.

MEAT EATERS SPECIAL

Pepperoni, Canadian bacon and Italian sausage.

"ZESTY" CHICKEN SPECIAL

Boneless chicken, fresh mushrooms, fresh garlic, sliced jalapenos and onions.

633-5317

Call Ahead For Take Out Pizza
Pizzas take about 30 Minutes to cook

660 N.E. NORTHLAKE WAY

UNDER THE I-5 SHIP CANAL BRIDGE

CASH, MASTERCARD, VISA, AMERICAN EXPRESS / INSIDE DINING 21 & I.D. PLEASE

COUPON

the NORTHLAKE tavern & pizza house

THREE DOLLARS OFF ANY LARGE TAKE-OUT PIZZA

THREE BUCKS OFF TAKE-OUT ONLY

IN PIZZA WE TRUST

COUPON

8 out of 10 UW Students have a U-PASS



Here's why...



The Bus

Go places. Ride Metro and Community Transit all around two counties, as often as you want! Pick up a "U-PASS Bus Map" at any campus Commuter Center.

Bikes

U-PASS fees help pay for more and better bicycle facilities. And now all Metro buses are equipped with bicycle racks—when you take the bus, your bike rides free.



Carpools

Park free on campus when all members of your carpool have a U-PASS. Save money on gas and car maintenance, too. The

Transportation Office (543-0450) will help you find carpool partners.



Night Ride

If you live near campus, get shuttle service to your door when it's dark outside.



Merchant Discounts

Save money at stores and restaurants all over the U District and around town.

At just \$27 per quarter, the U-PASS is your best deal on or off campus.

To find out more about what a U-PASS can do for you, pick up information at any of the campus Commuter Centers listed here or call the Transportation Office at 543-0450.

Commuter Centers

- ◆ The HUB
- ◆ Parking Services
- ◆ South Campus Parking
- ◆ By George
- ◆ Visitors Information Center
- ◆ South Campus Center
- ◆ Schmitz Hall
- ◆ UW Medical Center lobby
- ◆ Health Sciences E Court



More than just a bus pass.

**WHEN YOUR CAR
NEEDS MAINTENANCE,
YOU NEED**



**2724 NE 45th
526-2345**

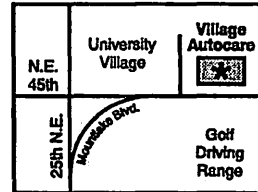

**NOT a franchise. Locally
owned and operated since
1986.**

Monday-Friday 8-6; Saturday 8-5
Appointments Optional

- WE'RE CLOSE:** At the foot of the Viaduct, next to University Village
- WE'RE FAST:** Many services completed in an hour or less. You can relax in our comfortable waiting room (free coffee) or shop at the Village.
- WE'RE GOOD:** We use state-of-the-art equipment. Our technicians are A.S.E. Certified and State Emissions Certified.
- WE GUARANTEE IT:** Tune ups and most repairs are guaranteed 12 mo./12,000 miles

- *Brakes/Exhaust*
- *Scheduled Maintenance*
- *Electronic Tune Ups*
- *Diagnosis*
- *Transmission, Diff'l Service*
- *Cooling, A/C Systems*
- *All Engine Repairs*
- *Used Car Diagnosis*



Featuring quality **NAPA** parts.



**SAVE
10%**



**OFF ANY ONE SERVICE
OR REPAIR**

Present coupon after quotation.
Maximum value \$50.
Not valid with any other discount.
Expires 6/30/96.

**STANDARD
TUNE UP
SAVE \$20!**



\$39⁹⁵
most 4 cyl. cars
others slightly higher

- Full engine diagnosis
 - Replace spark plugs
 - Set timing, idle as applicable
 - Check belts, hoses, filters
- Not valid with any other discount.
Expires 6/30/96.

**LUBE
OIL
FILTER**

\$19⁹⁵
most cars,
lt. trucks (Reg. \$26⁹⁵)

- Up to 5 qts. 10W-30 oil
- Install quality oil filter
- Lube chassis
- Check & top off vital fluids

Not valid with any other discount.
Expires 6/30/96. Add \$1.00 waste disposal fee.



Say You Saw it in the Time Schedule University of Washington — Spring 1996

1996 HUSKY SPRING SPORTS

W University of Washington W

WOMEN'S SOFTBALL SCHEDULE

Feb. 15-18	Arizona State Tourn.	TBA	Tempe, AZ
Feb. 23-25	Arizona Tourn.	TBA	Tucson, AZ
Mar. 1-3	NSCA Lead-Off Classic	TBA	Columbus, GA
Mar. 15-17	SJSU Classic	TBA	San Jose, CA
Mar. 19	*U. of California	1 p.m.	Berkeley, CA
Mar. 21-24	Pony Tournament	TBA	Fullerton, CA
Mar. 26	*Stanford University	1 p.m.	Stanford, CA
Mar. 30	*ARIZONA STATE	Noon	Seattle, WA
Mar. 31	*ARIZONA	Noon	Seattle, WA
Apr. 6	*UCLA	1 p.m.	LA, CA
Apr. 11	*U. of OREGON	3 p.m.	Seattle, WA
April 13	*U. of CALIFORNIA	1 p.m.	Seattle, WA
April 14	PACIFIC LUTHERAN U.	1 p.m.	Seattle, WA
April 19	*Arizona State	6 p.m.	Tempe, AZ
April 20	*U. of Arizona	6 p.m.	Tucson, AZ
April 23	WEST. WASHINGTON U.	3 p.m.	Seattle, WA
April 24	EASTERN OREGON STATE	3 p.m.	Seattle, WA
April 27	*U. of Oregon	1 p.m.	Eugene, OR
April 28	*Oregon State University	1 p.m.	Corvallis, OR
April 30	SIMON FRASER UNIVERSITY	3 p.m.	Seattle, WA
May 5	*STANFORD UNIVERSITY	1 p.m.	Seattle, WA
May 8	*OREGON STATE UNIVERSITY	3 p.m.	Seattle, WA
May 12	*UCLA	Noon	Seattle, WA
May 17-19	Regionals	TBA	TBA
May 23-27	College World Series	TBA	Columbus, GA

*Pac-10 Conference

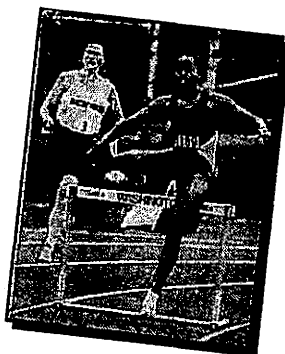
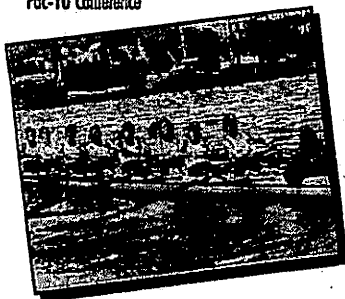

BASEBALL SCHEDULE

Feb. 16	at Long Beach State	7:00 p.m.	Long Beach, CA
Feb. 17	at Long Beach State	7:00 p.m.	Long Beach, CA
Feb. 18	at Long Beach State	1:00 p.m.	Long Beach, CA
Feb. 19	at Long Beach State	1:00 p.m.	Long Beach, CA
Feb. 23	GONZAGA UNIVERSITY	2:00 p.m.	Graves Field
Feb. 24	GONZAGA UNIV. (DH)	12:00 p.m.	Graves Field
Feb. 25	GONZAGA UNIVERSITY	1:00 p.m.	Graves Field
Mar. 1	at Wichita State	3:00 p.m.	Wichita, KS
Mar. 2	at Wichita State	2:00 p.m.	Wichita, KS
Mar. 3	at Wichita State	1:00 p.m.	Wichita, KS
Mar. 7-10	COLLEGE BASEBALL CLASSIC	TBA	KINGDOME
Mar. 16	at Univ. of Nevada (DH)	11:00 a.m.	Reno, NV
Mar. 17	at Univ. of Nevada	1:00 p.m.	Reno, NV
Mar. 18	at U. Nevada - Las Vegas	TBA	Las Vegas, NV
Mar. 19	at U. Nevada - Las Vegas	TBA	Las Vegas, NV
Mar. 20	at U. Nevada - Las Vegas	TBA	Las Vegas, NV
Mar. 22	at Oklahoma State	3:00 p.m.	Stillwater, OK
Mar. 23	at Oklahoma State	2:00 p.m.	Stillwater, OK
Mar. 24	at Oklahoma State	1:00 p.m.	Stillwater, OK
Mar. 27	at Central Washington U.	1:00 p.m.	Ellensburg, WA
Apr. 2	LEWIS-CLARK STATE	2:00 p.m.	Graves Field
Apr. 3	UNIV. OF PORTLAND	3:00 p.m.	Graves Field
Apr. 5	OREGON STATE U.	2:00 p.m.	Graves Field
Apr. 6	OREGON STATE U. (DH)	12:00 p.m.	Graves Field
Apr. 7	OREGON STATE U.	1:00 p.m.	Graves Field
Apr. 10	University of Portland	3:00 p.m.	Portland, OR
Apr. 12	at Washington State U.	3:00 p.m.	Pullman, WA
Apr. 13	at Washington St. U. (DH)	12:00 p.m.	Pullman, WA
Apr. 14	at Washington State U.	1:00 p.m.	Pullman, WA
Apr. 19	PORTLAND STATE U.	3:00 p.m.	Graves Field
Apr. 20	PORTLAND ST. U. (DH)	12:00 p.m.	Graves Field
Apr. 21	PORTLAND STATE U.	1:00 p.m.	Graves Field
Apr. 26	at Portland State U.	3:00 p.m.	Portland, OR
Apr. 27	at Portland St. U. (DH)	12:00 p.m.	Portland, OR
Apr. 28	at Portland State U.	1:00 p.m.	Portland, OR
Apr. 30	CENTRAL WASHINGTON U. (DH)	1:00 p.m.	Graves Field
May 3	WASHINGTON ST. U.	3:00 p.m.	Graves Field
May 4	WASHINGTON ST. U. (DH)	12:00 p.m.	Graves Field
May 5	WASHINGTON ST. U.	1:00 p.m.	Graves Field
May 10	at Oregon State U.	3:00 p.m.	Corvallis, OR
May 11	at Oregon State U. (DH)	12:00 p.m.	Corvallis, OR
May 12	at Oregon State U.	1:00 p.m.	Corvallis, OR
May 16	Pac-10 Championship Series	TBD	
May 17	Pac-10 Championship Series	TBD	
May 18	Pac-10 Championship Series	TBD	
May 23	NCAA Regionals begin	TBD	

MEN'S & WOMEN'S TRACK & FIELD

		INDOOR	
Jan. 13	HUSKY INDOOR	8:30 a.m.	Seattle, WA
Jan. 20	Reno Invitational	9:00 a.m.	Reno, NV
Jan. 26-27	Moscow Scoring	5 pm/9am	Moscow, ID
Feb. 3	Reno Invitational	9 a.m.	Reno, NV
Feb. 9-10	Husker Invitational	3 pm/10am	Lincoln, NE
Feb. 16	Vandal Indoor	6:00 p.m.	Moscow, ID
Feb. 18	U. OF WASHINGTON	8:30 a.m.	Seattle, WA
Feb. 23-24	Mt. Pacific Championship	TBA	Reno, NV
Mar. 8-9	NCAA Championship	TBA	Indianapolis
		OUTDOOR	
Mar. 1-2	U.W. INVITATIONAL	5pm/8:30am	Seattle, WA
Mar. 16	HUSKY CLASSIC	8:30 a.m.	Seattle, WA
Mar. 23	TBA		
Mar. 30	N.W. UNIVERSITIES	10:00 a.m.	Seattle, WA
Apr. 6	U. of IDAHO - EASTERN WASH.	1:30 p.m.	Seattle, WA
Apr. 13	Washington State U.	10:00 a.m.	Pullman, WA
Apr. 20	U. of Oregon Pepsi Invit.	Noon	Eugene, OR
Apr. 24-27	Penn/Drake	TBA	TBA
May 4	U. of OREGON	Noon	Seattle, WA
May 10-11	SPU/Pacific NW/T&F	TBA	Seattle, WA
May 11-12	Pac-10 Multi-event	TBA	LA, CA
May 17-18	Pac-10 Championships	TBA	LA, CA
May 29-30	TBA		
June 1-2	NCAA Championships	TBA	Eugene, OR

MEN'S & WOMEN'S CREW SCHEDULE

Mar. 23	CLASS DAY REGATTA	8:00 a.m.	Seattle, WA
Mar. 30-31	San Diego C. Classic	7:00 a.m.	San Diego, CA
Mar. 30	HUSKY INVITATIONAL	7-11 a.m.	Seattle, WA
Apr. 13	WASHINGTON STATE	8:30 a.m.	Seattle, WA
Apr. 20	Oregon State	8:30 a.m.	Vancouver, WA
Apr. 20	WISCONSIN (VARSITY)	10:00 a.m.	Seattle, WA
Apr. 27	Univ. of California	7:45 a.m.	Oakland, CA
May 4	WINDERMERE CUP OPENING DAY	10:00 a.m.	Seattle, WA
May 18	N.W. Regional Champs.	7:00 a.m.	Vancouver, WA
May 25-26	Pac-10 Championships.	6:30 a.m.	Redwood City, CA
May 30-Jun. 1	Intercoll. Row. Champs.	8:00 a.m.	Camden, NJ
June 8	National Champs.	Noon	Cincinnati, OH

All events are free for all UW students with ID (except for football - \$55 season tickets - \$12 per game) • Ticket Office: 543-2200

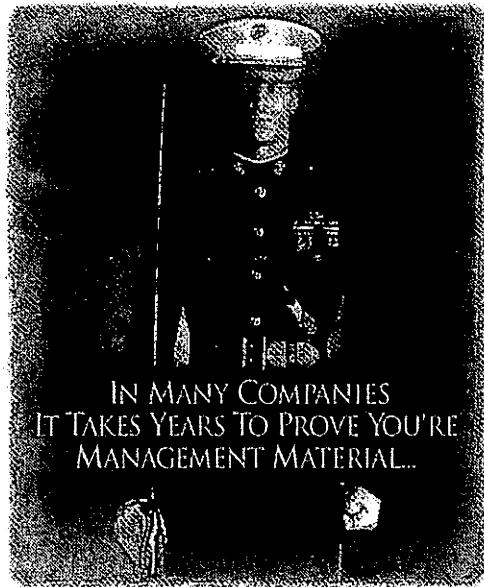

IN MANY COMPANIES
IT TAKES YEARS TO PROVE YOU'RE
MANAGEMENT MATERIAL...

WE'LL GIVE YOU 10 WEEKS.

Ten weeks may not seem like much time to prove you're capable of being a leader. But if you're tough, smart and determined, ten weeks and a lot of hard work could make you an Officer of Marines. And Officer Candidates School (OCS) is where you'll get the chance to prove you've got what it takes to lead a life full of excitement, full of challenge, full of honor. Anyone can say they've got what it takes to be a leader, we'll give you ten weeks to prove it.

Contact the Marine Corps Officer Selection Office:

820 N.E. 45th Street, Suite 3, Seattle, WA 98105 • 1-800-283-USMC

Marines
The Few. The Proud. The Marines.

MARINE OFFICER

**This
space
available**

Reach the
entire
university
community
through one
source—the
Directory of
Classes

For more
information, Call
Lori Schach
at
1-800-359-6676

**LSAT
GMAT
GRE
MCAT**

**Small
Classes.
Big Scores.
Guaranteed
Results.**

**(206)
548-
1100**

THE
PRINCETON
REVIEW



We Score More

The Princeton Review is affiliated with neither Princeton University nor the Educational Testing Service.

**3 Satellite Dishes
18 TVs**

Watch your team here!

Try



Interactive Football or
NTN TRIVIA. Play against
the entire nation!



4730 University Village
525-3565

17 Draught Beers
featuring local and Northwest
micro brew ales

**SONICS
Pay-Per-View**
View the most College
and Pro games available.
(subject to blackouts)

DAILY SPECIALS

Sunday

2-4-1 & \$2.00 BURGERS

Order a beef burger and get the 2nd one
of equal or lesser value for just \$2.00
Restaurant Appreciation Night

Monday

Two New York Steaks for the price of one
(after 3pm)

DRINK SPECIALS

Domestic Pints • Micro Pints
(6pm - 10pm / 12am - closing)

Tuesday

ALL YOU CAN EAT

All you can eat Fish & Chips!
Only \$6.99 (after 3pm)

DRINK SPECIALS

\$2.50 Tequila...your choice from our
selection of premium tequilas (shots only)
Tecate • Corona

Wednesday

TEA NIGHT

\$2.85 Electric Iced Teas
9 varieties to choose from
(6pm - 10pm / 12am - closing)

Food served every night until closing!

25% OFF

On bill totalling \$15 or more with this coupon
(alcohol not included)

Valid during Lunch or Dinner. Valid at this location only.
Not valid with any other offer. LIMITED TIME OFFER.



Gourmet Muffins

*Healthy Lowfat
& Nonfat Muffins
& Desserts*

Espresso

Lattés

*Soup, Salads
& Sandwiches*

- ◆ All of our muffins are baked fresh daily ◆
- ◆ All of our coffee & espresso is ground on demand ◆
- ◆ All of our cookies, cakes & desserts are baked in our store ◆
- ◆ All of our salads and sandwiches are made to order ◆

A REAL DEAL FROM MUFFIN BREAK!

MUFFIN & TALL LATTÉ \$2.25

MUFFIN & COFFEE \$1.50

VALID ANYTIME

Hours: 6:45am-9:00pm weekdays, 8:00am-9:00pm weekends

4131 University Way NE • 632-0155

COME AND PLAY!

Lloyd Nordstrom Tennis Center

(located north of Husky Stadium)

- Six indoor tennis courts
- Open 8 am to 11 p.m. daily
- Reservations can be made up to seven days in advance
- Open to all students, faculty and staff

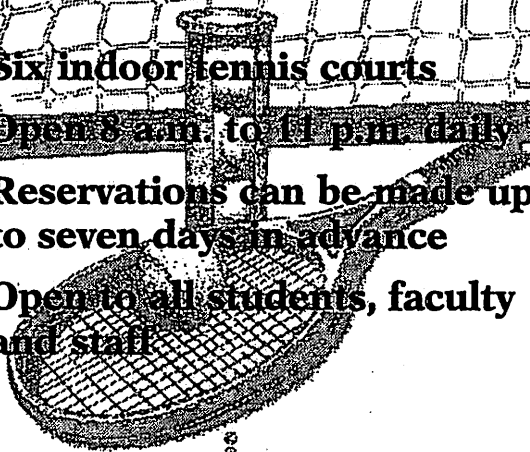

Lloyd Nordstrom Tennis Center
543-8185

Hall Health Primary Care Center

*is the Student
Health Center*

As a current UW student you are entitled to use Hall Health for any of your health care needs. The student insurance plan is not required to use Hall Health.*

Hall Health Offers:

- Quality General Medicine
- Acute Care
- Board Certified Physicians

Specialty Clinics:

- Travel Medicine
- Women's Clinic
- Sports Medicine
- Mental Health Clinic
- Health Education

*In Addition:

Access to all of the services at Hall Health is now available to student's family members and dependents.

Call: 685-1011

for more information or to schedule an appointment at Hall Health.

Visit our internet
Home Page:

<http://weber.u.washington.edu/~hhpcc/hhpsc.htm>



Accredited by:

Accreditation
Association for
Ambulatory Health Care, Inc.

Pizzas, Calzones, Sandwiches

FREE DELIVERY

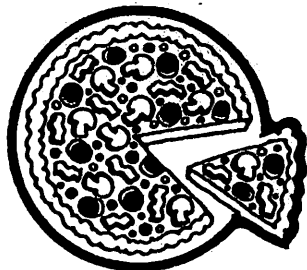

Try our

- Deep Dish Sicilian Pizza
- Eggplant Focaccia sandwich

Gourmet Pizzas:

- Pesto & Feta
- Sundried Tomato & Garlic
- Shrimp with Artichoke Hearts

PIZZA BRAVA

Hours:

Monday through Saturday
10:00 a.m. - 8:30 p.m.
Sunday 11:00 a.m. - 7:30 p.m.

4222 University Way N.E.
Seattle, WA 98105
(near Bulldog News)

Student Special
18" Grande Pepperoni
\$9.50
(reg. at \$14.99)
no coupon needed

Student Special
18" Grande 3 Cheese
\$7.50
(reg. at \$12.99)
no coupon needed

(206) 548-9354

Be a Name Dropper, Please.

While patronizing the advertisers listed in these pages, tell them The Directory of Classes sent you. We'll appreciate it, and so will they.

YOU DON'T NEED PERFECT VISION

TO SEE THE VALUE OF THESE GREAT PRICES!



2 PAIRS PRESCRIPTION EYEGLASSES FRAMES + LENSES

ONLY **\$99.00***

(RED TAG FRAMES) INCLUDES: • EYE EXAM

*WITH COUPON • EXPIRES 3/31/96

2 PAIRS CLEAR REGULAR SOFT DAILY WEAR CONTACTS PLUS 1 PAIR PRESCRIPTION GLASSES

ONLY **\$139.00***

(RED TAG FRAMES) INCLUDES: • EYE EXAM • Care Kit • Fitting • 90-Day Follow-up

*WITH COUPON • EXPIRES 3/31/96

2 PAIRS CLEAR REGULAR SOFT EXTENDED WEAR CONTACTS PLUS 1 PAIR PRESCRIPTION GLASSES

ONLY **\$179.00***

(RED TAG FRAMES)

INCLUDES: • EYE EXAM • Care Kit • Fitting • 90-Day Follow-up

*WITH COUPON • EXPIRES 3/31/96



Pacific Vision

University Plaza: 5025 25th Ave. NE (across from Silver Cloud Inn) • 527-5014

Spokane's
PETE'S
THE CALZONE KING®



across from
Dante's
PIZZA®
THE CALZONE KING®

\$1.00 OFF ANY CALZONE

Not valid with other offers • With Coupon • Expires 3-31-96

What's the Word on Pete's Calzones?

How Good? "The Best Calzone on Earth"—*The Seattle Times*
How Big? "As Big as Your Head"—*The Seattle P-I*
How Much? "A terrific bargain eatery"—*Seattle Cheap Eats*

Pete's New Specials!

EVERY MONDAY & TUESDAY
75¢ DOMESTIC PINTS
\$1.75 MICRO PINTS
 6-9:30PM TAX NOT INCLUDED

522-8828
 5301 Roosevelt Way NE

It's Only a Weekend a Month...



- To Earn While You Learn
- To Qualify for the Montgomery G.I. Bill
- To Use the Commissary, Base Exchange, Gym, & Entertainment Discounts
- To Receive SCHOLARSHIPS and LOAN REPAYMENT PLANS
- To Gain Job Contacts Who Work with Companies like IBM & Microsoft



Air National Guard

Americans At Their Best.

800-344-0539 • 206-764-4298

Huge Rental Fleet including

- * Snowboards
- * Downhill Skis
- * Cross-Country Skis
- * Powder Skis
- * Snow Shoes
- * In-line Skates
- * Bikes



'96 Bike Models Arriving Weekly!

Close-out Selection of '95 Bikes

Rentals, Sales and Service

Al Young

BIKE & SNOWBOARD

The Northwest's biggest Schwinn store

3615 NE 45th
Seattle

524-2642



This space available

Reach the entire university community through one source—the Directory of Classes

For more information, Call Lori Schach at 1-800-359-6676

UNIVERSITY OF WASHINGTON



HOUSING GUIDE

Seattle offers the University of Washington student a host of housing choices. You are invited to browse the following properties before making a selection. Compare amenities and quality of life provided for your rental dollar. Then call for an appointment to tour the facility.

CAMPUS AREA RENTAL PROPERTY LOCATOR GUIDE

- | | |
|---|--|
| 1. Annadette
4113 Linden N | 19. Park Ravenna
1305 NE Ravenna Blvd |
| 2. Adams Court
5021 Brooklyn Ave NE | 20. Penelope Ann
5215 15th Ave NE |
| 3. Brooklyn
4135 Brooklyn NE | 21. Portage Bay
4016 8th Ave NE |
| 4. Capitola
431 14th Ave E | 22. Ravenna Woods
4727 Ravenna Ave NE |
| 5. Del Capri
4110 12th NE | 23. St. Moritz Apts
4513 University Way NE |
| 6. Dolphin
1415 NE Ravenna | 24. Tanya Lynn
4754 22nd NE |
| 7. Golden Pines
308 & 310 NE 45th | 25. Tenth Avenue East
910 10th Avenue East |
| 8. Greenwood Apts.
11038 Greenwood Ave | 26. Theresa
7017 35th NE |
| 9. Harrison Court
130 NE 95th St | 27. Tiki
1015 Queen Ann Ave N |
| 10. Hawthorne Manor
4054 NE 55th | 28. University Arms
201 NE 40th |
| 11. Kelsey Apts
4233 9th Ave NE | 29. University Cliff
4760 22nd Ave NE |
| 12. Lee Court
2133 5th Ave | 30. University Park
5644 University Way NE |
| 13. Lee & Lee/Lee Plaza
4145/4746 11th NE | 31. University Regency
4522 Brooklyn NE |
| 14. Linden Square
13530 Linden Ave N | 32. Union View
4011 Whitman N |
| 15. L & P
5027 15th Ave NE | 33. Viewmont
219 Bellevue Ave E |
| 16. The Malloy
4337 15th Ave NE | 34. Westwood Apts
4327 8th Ave NE |
| 17. Mandarin
1701 12th Ave S | 35. Williamsburg Court
1007 Stewart St |
| 18. Maverick
4131 Brooklyn NE | |

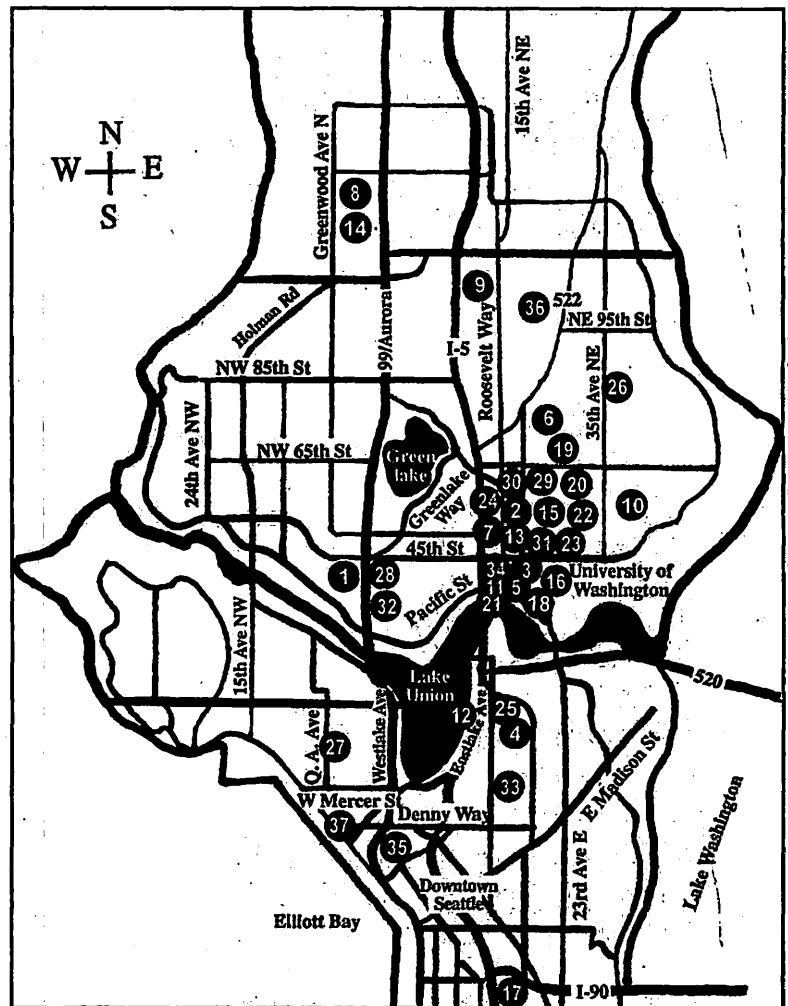

36. **Willows Court**
12316 28th Ave NE

37. **Wilson Court**
420 Valley St

See the following pages for complete property descriptions

University Apartment Rentals

Great Choices for Students to Call Home

Annadette

4113 Linden N

Lee Court

2133 5th Ave.

L & P

5027 15th NE

Brooklyn

4135 Brooklyn NE

Lee & Lee

4145 11th NE

Mandarin

1701 12th Ave. S

Golden Pines

308 & 310 NE 45th

Lee Plaza

4746 11th Ave NE

Maverick

4131 Brooklyn NE

Hawthorne Manor

4054 NE 55th

Park Ravenna

1305 NE Ravenna Blvd.

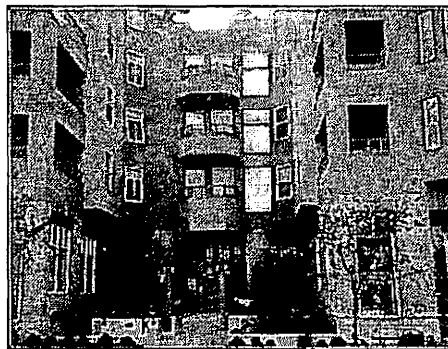

Quality Apartments
Caring Management

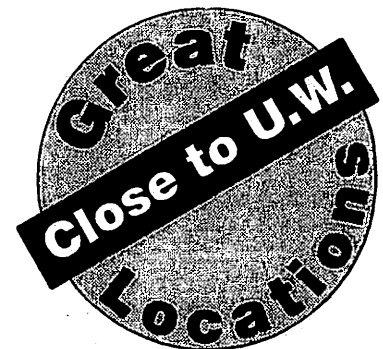
**Del Capri**

4110 12th NE

Penelope Ann

5215 15th NE

Tanya Lynn

4754 22nd Ave. NE

University Cliff

4760 22nd Ave. NE

Portage Bay

4016 8th NE

Theresa

7017 35th NE

University Regency

4522 Brooklyn NE

Ravenna Woods

4727 Ravenna Ave. NE

University Arms

201 NE 40th

Union View

4011 Whitman N.

QUALITY STUDIO, ONE & TWO BEDROOMS

Lee & Associates Development

4746 11th Ave NE, #100 • Seattle, WA 98105

(206) 525-7300

Affordable Apartment Living

Here's a great selection of Apartment Communities to call home, all professionally managed by
Phillips Real Estate Services, Inc.

CAPITOL HILL

Capitola

431 14th Avenue E. • Seattle, WA 98112
(206) 324-5814

Classic 1920s brick, with attractive center courtyard.
Close to UW, shopping. On busline.
Studios and one-bedrooms.

Rent: from \$350

Tenth Avenue East

910 10th Avenue E. • Seattle, WA 98112
(206) 323-0957

Efficient one-bedrooms, city views. Attractive courtyard
& picnic area. Off-street parking available. Walk to
shopping. On busline.

Rent: \$470 - \$520

Viewmont

Enjoy terrific sweeping
views from most units.
Walk to shopping and
downtown. On busline.

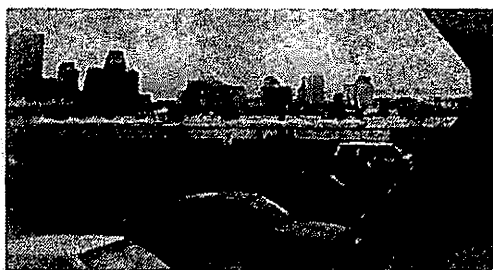

Studios, one &
two-bedroom apartments.
Off-street parking available.
Intercom entry.
Rent: \$425-\$650

219 Bellevue Avenue E.
Seattle, WA 98102
(206) 329-5298

QUEEN ANNE

Tiki

1015 Queen Anne Ave. N. • Seattle, WA 98109
(206) 283-9936

Terrific location near top of Queen Anne.
Convenient to shopping and downtown. On
busline. Off-street parking available. Studios, one
& two-bedrooms. Views.

Rent: \$425-750

GREENWOOD

The Greenwood Apartments

11038 Greenwood Ave. N. • Seattle, WA 98133
(206) 361-6861

Modern one & two-bedroom units with
washer & dryer in each unit.
Roof-top deck with great view.
Carport parking.

Rent: \$475 - \$675

UNIVERSITY DISTRICT

Dolphin

1415 N.E. Ravenna • Seattle, WA 98105
(206) 525-5029

Studios & one-bedrooms. Off-street parking
available. Relax in heated outdoor pool. Across
the street from Ravenna Park. On busline.

Rent: \$425-475

University Park

5644 University Way N.E. • Seattle, WA 98105
(206) 522-7808

Attractive studios & one-bedrooms. Intercom
entry. Garage parking. Walk to park.
On busline.

Rent: \$425-475

PROFESSIONAL, CARING
MANAGEMENT



For more information on other apartment
communities in the greater Seattle area, call:
(206) 622-8600

The Malloy. . .

The Closest University Location

- Across the Street from Campus
- One Block Off University Way
- Spacious Floorplans/Views
- Intercom Entry
- Parking Available
- Washer/Dryer Facilities
- On Bus Line
- Close to all U. District Shopping & Entertainment
- Stately Studios & 1 Bedrooms starting at \$445
- Featuring Oak Floors & Leaded Glass French Doors

NOW
Pre-Leasing for
Summer & Fall!

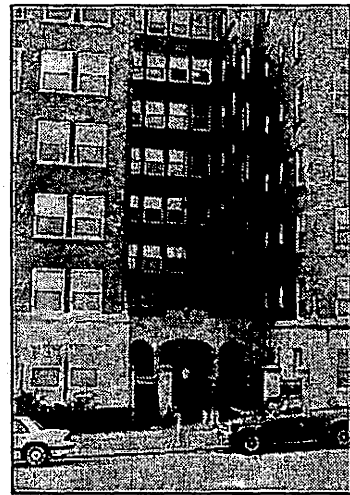

(206) 632-0278 or FAX: 632-3587
4337 15th Ave. N.E.,
Seattle, WA 98105

RENTER'S WORKSHEET



How much rent can you afford?

The recommended rule is to budget 25-30% of your gross income for rent. Your lifestyle and liabilities determine where you fall within this range. Generally you should use 28% as a guide.

Use the following formula to calculate your monthly target rent:

Yearly Gross Income _____
Divide by 12 _____
Multiply by .28 _____

TARGET RENT TOTAL

Estimate your other monthly costs

Use this guide to calculate what your total monthly expenses will be after you move.

- Gas & Electric _____
- Telephone _____
- Cable TV _____
- Food _____
- Clothing _____
- Car Loan & Insurance _____
- Other Loan Payments _____
- Credit Card Payments _____
- Medical Expenses _____
- Transportation _____
- Entertainment _____
- Miscellaneous _____

Add these total monthly expense figures together to help assess your monthly living expenses.

Choices...

FOUR GREAT PLACES TO CALL HOME!

Linden Square



- ▲ 1, 2 and 3 Bedroom Apartment Homes
- ▲ Washer/Dryer or Hookups
- ▲ Controlled Access Entries and Free Garage Parking
- ▲ Exercise Room, Cabana, Lap Pool, Pool Table, TV and Courtyard

- ▲ FURNISHED APARTMENTS AVAILABLE
- ▲ Prices Starting From \$595⁰⁰

(206) 367-7802
13530 Linden Ave. N. Seattle

WILSON COURT

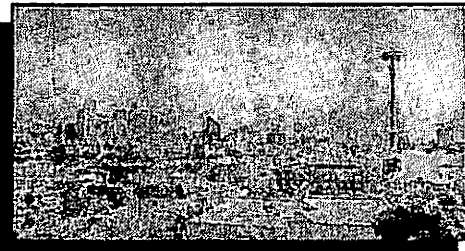

- ▲ Studios, 1 and 2 Bedrooms
- ▲ Washer/Dryer in Every Unit
- ▲ Modern Kitchen with Microwave
- ▲ Controlled Access & Garage Parking
- ▲ Spectacular City and/or Space Needle Views
- ▲ Walk to Seattle Center

(206) 281-8220
420 Valley St. Seattle

Harrison Court

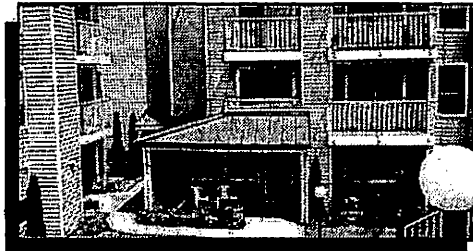

- ▲ Large 1, 2 and 3 Bedroom Floor Plans
- ▲ Full-size Washers and Dryers
- ▲ Microwave Oven
- ▲ Wood Burning Fireplaces
- ▲ Free Garage Parking
- ▲ Just Minutes to UW

(206) 524-8448
130 NE 95th St. Seattle

ADAMS COURT



- ▶ 2, 3 and 4 Bedrooms
- ▶ Controlled Access Building & Parking
- ▶ Laundry Facilities Available
- ▶ Fitness Center
- ▶ Excellent UW Location

(206) 523-7375
5021 Brooklyn Ave. NE. Seattle

COSMOS Management

THE PERFECT UW LOCATIONS

**MAKE YOURSELF
AT HOME**



WESTWOOD APARTMENTS
4327 8th Avenue N.E. • 547-4176

- * 1, 2 and 3 Bedroom Apartments
- * Intercom Buildings
- * Covered Garage Parking
- * Laundry
- * D/W, Modern Appliances
- * Rooftop Deck and Study Rooms
- * Walk or Bike to U of W
- * Rent from \$515 - \$810

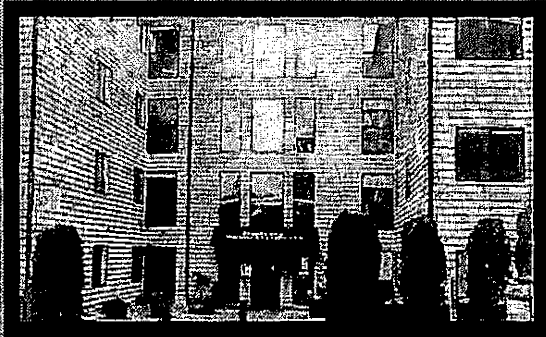

KELSEY APARTMENTS
4233 9th Avenue N.E. • 547-2974

- * 2, 3, 4 & 5 Bedroom Apartments
- * Intercom Building
- * Garage Parking Available
- * Laundry, D/W, Modern Appliances
- * On-site 24-Hour Maintenance
- * Rooftop Deck and Rec Center
- * Walk or Bike to U of W
- * Rent from \$650 - \$1200

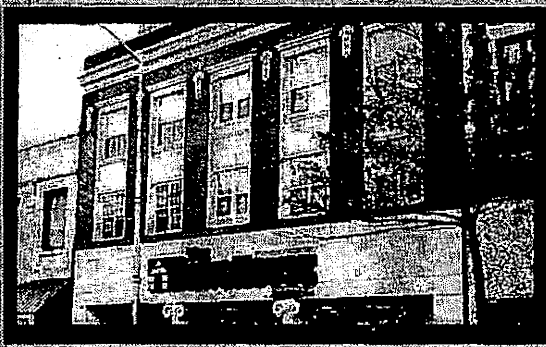

ST. MORITZ APARTMENTS
4513 University Way N.E. • 632-4500

- * Large Modern Studios & One Bedroom Apartments
- * Intercom Building
- * Laundry, Storage
- * Exercise Center
- * Minutes to U of W; on Busline
- * Rent from \$510 - \$650



For More Information on Other Apartment Communities in the Greater Seattle Area Call
(206) 632-8585

ACNE PROBLEM?

*Now there's a
clear answer.*

If acne is preventing you from putting your best face forward, let us introduce you to a new breakthrough treatment, found to cure even the most severe cases. Stop fighting acne once and for all, and finally enjoy clear, healthy skin. This extremely effective treatment combines glycolic acid chemical peels and M.D. Formulations products, eliminating acne pimples and redness in a matter of weeks. To learn more about how you can benefit, or to receive free information, call 624-3561 now.

M.D. Formulations®

UNIVERSITY OF WASHINGTON

COLLEGE OF ARCHITECTURE AND URBAN PLANNING

SPRING QUARTER 1996

ARCHITECTURE & URBAN PLANNING							ARCHITECTURE & URBAN PLANNING							ARCHITECTURE & URBAN PLANNING						
DEPT	COURSE	TITLE	DAY	TIME	BLDG ROOM	INSTRUCTOR	DEPT	COURSE	TITLE	DAY	TIME	BLDG ROOM	INSTRUCTOR	DEPT	COURSE	TITLE	DAY	TIME	BLDG ROOM	INSTRUCTOR
SLN	SECTION	CRD					SLN	SECTION	CRD					SLN	SECTION	CRD				
SPEC CODE		COMMENTS					SPEC CODE		COMMENTS					SPEC CODE		COMMENTS				
ARCHITECTURE & URBAN PLANNING																				
ARCHITECTURE																				
ENTRY CODES AVAILABLE IN GLD 208																				
ARCH 180	APPRECIATION OF ARCH I	(VLPA)					ARCH 413	ARCH PHOTO PROJECTS						ARCH 588	SEM 20TH C ARCH					
1250	A 2	TTh	830-920	ARC 147	PUNDT, H		>1268	A 3 T	1230-220	GLD 317				1288	A 3 Th	230-520	ART 312		CLAUSEN, M	
																				OFFERED JOINTLY WITH ART H 591.A
ARCH 211	DESIGN DRAWING II	(VLPA)					ARCH 418	WATERCOLOR DRAWING						ARCH 589	AMER UTIL ARCH					
1251	AA 4	W	430-520P	ARC 147	CHING, F		1269	A 3 MW	1030-1220	GLD 106	KASPRISIN			1289	A 3 TTh	130-250	ARC 102		HILDEBRAND	
%																				AMERICAN UTILITARIAN ARCH
							ARCH 428	STRUCT UNIT MASONRY						ARCH 570	DESIGN DEVELOPMENT					
							1270	A 3 TTh	400-520	MOR 225	TAWISEY			1290	A 3 MF	1200-120	BLM 303		MILLER, D	
																				ARCH MAJORS ONLY
							ARCH 433	ACTIVE CONTROL SYST	(NW)					ARCH 573	PROFESSIONAL PRACT					
							1271	A 3 TTh	130-320	GLD 435	HEERWAGEN			1291	A 3 TTh	330-520	ARC 025		REES, P	
																				CAUP, ARCH MAJORS ONLY (PD.1)
							ARCH 437	PASSIVE THERMAL CON	(NW)											
							1272	U 3 TTh	530-650P	ARC 102										
																				PROFESSIONAL PRACTICE
							ARCH 439	LI FRAM BLDG ASSEM						ARCH 581	HISTC PRSRVN USA					
							1273	AA 3 TTh	130-220	GLD 137	VANAGS, A			1292	A 3 MW	900-1020	ARC 133		PUNDT, H	
																				NO FRESHMEN, SOPHMS, JUNIORS (PD.1)
																				ARCH, B CON, L ARCH, URB P, CAUP
																				MAJORS ONLY (PD.1)
																				NO FRESHMEN, SOPHMS (PD.2&3)
														ARCH 582	TEC ISSUES PRVN DES					
														1293	U 3 T	700-850P	ARC 102		SIVINSKI, V	
																				NO FRESHMEN, SOPHMS (PD.2&3)
																				TECH ISSUES PRESERVATION DESIGN
														ARCH 598	PROF FIELD WORK					
														>1294	A VAR	TO BE ARRANGED	*	*		
																				CREDIT/NO CREDIT ONLY
																				ONLY MAJORS FROM ARCH COLLEGE
														ARCH 600	INDEPNENT STDY/RSCH					
														>1295	A 1-9	TO BE ARRANGED	*	*		
																				CREDIT/NO CREDIT ONLY
														ARCH 700	MASTERS THESIS					
														>1296	A 1-9	TO BE ARRANGED	*	*		
																				CREDIT/NO CREDIT ONLY
BUILDING CONSTRUCTION																				
ENTRY CODES AVAILABLE IN ARC 116																				
							ARCH 481	RECENT ARCH THEORY	(VLPA/I&S)					**B CON 331	ALL SECTIONS - PREREQ: B CON 310, 313, 320 AND 323; OTHERS BY PERM					
							1274	A 3 TTh	330-520	ARC 133	SELIGMANN			B CON 331	CONST ESTIMATING I					
														>1528	A 4 TTh	100-250	ARC 019		PACE, C	
																				B CON MAJORS ONLY
							ARCH 478	ARCH CAD SYSTEMS												
							1275	A 4 MWF	830-1020	GLD 236	JOHNSON, B HUDACEK, D									
																				ADD CODE REQUIRED (PD.2&3)
																				DROP CODE REQUIRED (PD.2&3)
							ARCH 493	ROME PREP SEMINAR												
							>1276	U 2 W	630-820P	ARC 021	ZARINA, A									
																				B CON MAJORS ONLY
																				ADD CODE REQUIRED (PD.2&3)
																				DROP CODE REQUIRED (PD.2&3)
							ARCH 498	SPECIAL PROJECTS						B CON 332	CONST EQUIP MGMT					
							1277	A 3 TTh	230-350	ART 004	SAKKAL, M				>1530	A 3 MWF	1230-120	GLD 322	SCHAUFELBERG	
																				B CON MAJORS ONLY
																				ADD CODE REQUIRED (PD.2&3)
																				DROP CODE REQUIRED (PD.2&3)
																				OTHERS BY PERMISSION
							ARCH 499	UNDERGRAD RESEARCH						B CON 333	CONSTRUCTION SAFETY					
							>1283	A 1-6	TO BE ARRANGED	*	*			1531	U 3 TTh	600-750P	GLD 322	ANDERSON, D		
																				B CON MAJORS ONLY
							ARCH 502	ARCH DESIGN STUDIO												
							1284	A 6 MWF	130-520	*	*	HILDEBRAND								
																				ADD CODE REQUIRED (PD.3)
																				PREREQ: B CON 320, 323; OTHERS BY PERM
							ARCH 505	ARCH DSG STUDIO OPT						**B CON 431	ALL SECTIONS - PREREQ: ARCH 420, B CON 421, 422; OTHERS BY PERM					
							1285	A 6 MWF	130-520	*	*			B CON 431	PROJECT MGMT II					
														>1532	A 4 TTh	300-450	GLD 117	ANDERSON, D		
																				NO FRESHMEN, SOPHMS, JUNIORS
																				B CON MAJORS ONLY
																				ADD CODE REQUIRED (PD.2&3)
																				DROP CODE REQUIRED (PD.2&3)
							ARCH 506	ADV ARCH STUDIES												
							>1286	A 6	TO BE ARRANGED	*	*									
																				NO FRESHMEN, SOPHMS, JUNIORS
																				B CON MAJORS ONLY
																				ADD CODE REQUIRED (PD.2&3)
																				DROP CODE REQUIRED (PD.2&3)
							ARCH 520	ADV WOOD STRC DSGN												
							1287	A 3 MWF	1030-1150	GLD 442	ALBRECHT, R									
																				NO FRESHMEN, SOPHMS, JUNIORS
																				ADD CODE REQUIRED (PD.2&3)
																				DROP CODE REQUIRED (PD.2&3)
																				PREREQ: ARCH 322 OR PERMISSION

SYMBOLS

VLPA = VISUAL, LITERARY AND PERFORMING ARTS
 I&S = INDIVIDUALS AND SOCIETIES
 NW = NATURAL WORLD
 QSR = QUANTITATIVE, SYMBOLIC, OR FORMAL REASONING
 C = ENGLISH COMPOSITION

H = HONORS COURSE
 > = LIMITED ENROLLMENT IN THIS SECTION, STUDENTS
 MUST OBTAIN ENTRY CODE OR FACULTY NUMBER
 % = NEW COURSE (SEE FRONT OF TIME SCHEDULE)
 "HOW TO READ COURSE LISTINGS" (SEE BACK OF TIME SCHEDULE)

REGISTRATION PERIODS

PD1 = PERIOD I (FEB. 18-MAR. 1)
 PD2 = PERIOD II (MAR. 4-MAR. 24)
 PD3 = PERIOD III (MAR. 25-APR. 5)
 PD4 = PERIOD IV (APR. 8-MAY. 12)

UNIVERSITY OF WASHINGTON

COLLEGE OF ARCHITECTURE AND URBAN PLANNING

SPRING QUARTER 1996

DEPT	COURSE	TITLE	SLN SECTION	CRD	DAY	TIME	BLDG ROOM	INSTRUCTOR	DEPT	COURSE	TITLE	SLN SECTION	CRD	DAY	TIME	BLDG ROOM	INSTRUCTOR
COLLEGE OF ARCHITECTURE AND URBAN PLANNING									COLLEGE OF ARCHITECTURE AND URBAN PLANNING								
SPEC CODE									SPEC CODE								
COMMENTS									COMMENTS								

BUILDING CONSTRUCTION CONT'D

B CON 433 CONST SEMINAR
 >1536 U 2 W 430-620P ARC 021 RAFTERY, M
 NO FRESHMEN, SOPHOMRS, JUNIORS
 B CON MAJORS ONLY
 ADD CODE REQUIRED (PD.2&3)
 DROP CODE REQUIRED (PD.2&3)

B CON 456 R E INVEST SEMINAR
 >1537 A 3 TTh 1030-1220 GLD 435
 OFFERED JOINTLY WITH URBDP 456 A

L ARCH 570 SCHOLAR & RESEARCH
 >4090 A 3 MW 900-1020 GLD 436 SCHAUMAN, S
 DROP CODE REQUIRED

L ARCH 590 LAND ARCH SEMINAR
 >4091 A 1 T 900-1020 GLD 317 WINTERBOTTOM
 DROP CODE REQUIRED
 GRADS ONLY
 L ARCH MAJORS ONLY

L ARCH 598 SPECIAL TOPICS
 >4092 A 6 MWF 130-520 GLD 317
 OFFERED JOINTLY WITH L ARCH 403 A
 DROP CODE REQUIRED
 L ARCH MAJORS ONLY

>4093 B 3 TO BE ARRANGED * *
 CREDIT/NO CREDIT ONLY
 DROP CODE REQUIRED
 GRADS ONLY
 L ARCH MAJORS ONLY
 NATIONAL PARKS SEMINAR

L ARCH 600 INDEPNENT STDY/RSCH
 >4094 A 1-9 TO BE ARRANGED * *
 DROP CODE REQUIRED

L ARCH 601 INTERNSHIP
 >7403 A 3-6 TO BE ARRANGED * * SCHAUMAN, S
 CREDIT/NO CREDIT ONLY
 INTERNSHIP

L ARCH 700 MASTERS THESIS
 >4095 A 1-9 TO BE ARRANGED * *
 DROP CODE REQUIRED
 L ARCH MAJORS ONLY

URBDP 446 PRAC EXPERIENCE
 7051 U 4 T 430-550P GLD 410 RYAN, D
 OFFERED JOINTLY WITH URBDP 546 U
 CREDIT/NO CREDIT ONLY
 SENIORS ONLY

URBDP 456 R E INVEST SEMINAR
 >7052 A 3 TTh 1030-1220 GLD 435 ROLFE, G
 OFFERED JOINTLY WITH B CON 456 A

URBDP 466 INFRASTRUCTURE PLNG
 7053 A 4 MW 930-1120 ARC 102 PIVO, G

URBDP 471 HIST URBAN DESIGN (VLPA/I&S)
 7054 U 3 TTh 530-650P PAB A118 STREATFIELD

URBDP 481 METR PLNG DEV CNTRY
 7055 A 3 MW 1100-1220 GLD 436 LUDWIG, R
 % URBDP MAJORS ONLY

URBDP 482 POLITICS & PLANNING
 7056 U 3 T 430-650P GLD 317 HANCOCK, J
 % POLITICS & PLANNING

URBDP 498 SPECIAL TOPICS
 7057 B 3 MW 1230-150 GLD 436
 OFFERED JOINTLY WITH URBDP 598 B
 URBDP MAJORS ONLY
 PROFESSIONAL PLANNING PRACTICE

URBDP 499 SPECIAL PROJECTS
 >7058 A VAR TO BE ARRANGED * *
 CREDIT/NO CREDIT ONLY

URBDP 607 GEN URB PLAN LAB
 7059 A 5 MW 1230-350 GLD 416 RYAN, D
 GRADS ONLY
 URBDP MAJORS ONLY

LANDSCAPE ARCHITECTURE

ENTRY CODES AVAILABLE IN GLD 348

L ARCH 303 NATRL PROCS DESIGN
 >4076 A 5 MWF 130-520 GLD 435 WITHERSPOON ROBERTSON
 DROP CODE REQUIRED
 L ARCH MAJORS ONLY

L ARCH 322 INTRO TO PLNTG DES (VLPA)
 4077 A 3 MW 1030-1150 OUG 220 ROBERTSON

L ARCH 403 CULTURAL LANDSCAPE
 >4078 A 6 MWF 130-520 GLD 317 HAMILTON, R
 OFFERED JOINTLY WITH L ARCH 598 A
 DROP CODE REQUIRED
 L ARCH MAJORS ONLY

L ARCH 406 INDIV DSGN STUDIO
 >4079 A 6 TO BE ARRANGED * * STREATFIELD
 L ARCH MAJORS ONLY

L ARCH 411 LANDSCAPE GRAPHICS
 >4080 A 3 TTh 930-1220 ARC 025
 DROP CODE REQUIRED
 L ARCH MAJORS ONLY

L ARCH 412 LA COMMUNICATIONS
 >4081 A 2 MW 1030-1150 GLD 117
 DROP CODE REQUIRED
 L ARCH MAJORS ONLY

L ARCH 470 L ARC TUTORIAL
 >4082 A 2 TO BE ARRANGED * * STREATFIELD
 DROP CODE REQUIRED
 SENIORS, 5TH YEAR ONLY
 L ARCH MAJORS ONLY

L ARCH 473 PROFESSIONAL PRACT
 >4083 A 3 TTh 1230-150 GLD 117 JOHNSON, J
 DROP CODE REQUIRED
 L ARCH MAJORS ONLY

L ARCH 475 ADVANCED PROJ DSGN
 >4084 A 6 MWF 130-520 GLD 322 WINTERBOTTOM
 DROP CODE REQUIRED
 L ARCH MAJORS ONLY
 PREREQ: L ARCH 474

L ARCH 476 PROFESSL OPERATION
 >4085 A 3-6 TO BE ARRANGED * * WINTERBOTTOM
 CREDIT/NO CREDIT ONLY
 DROP CODE REQUIRED
 L ARCH MAJORS ONLY

L ARCH 498 SPECIAL PROJECTS
 4086 A 3 TTh 100-250 GLD 236 BALDINO, R
 CADD IN L ARCH
 4087 U 1 W 600-750P GLD 435 JOHNSON
 SITE ANALYSIS & DESIGN
 MEETING (3/27 - 4/24)
 7402 V 1 W 600-750 GLD 435 JOHNSON, B
 CONSTRUCTION
 MEETING (5/1 - 5/29)

L ARCH 499 UNDERGRAD RESEARCH
 >4088 A 1-6 TO BE ARRANGED * *
 DROP CODE REQUIRED
 L ARCH MAJORS ONLY

L ARCH 623 LANDSCAPE TECHN
 >4089 A 6 TTh 1030-1230 GLD 436 SCHAUMAN, S
 TTh 130-520 GLD 436
 DROP CODE REQUIRED

ARCHITECTURE & URBAN PLANNING

COLLEGE OF ARCHITECTURE & URBAN PLANNING

CAUP 496 PRACTICAL EXPR
 >1840 A 3-6 TO BE ARRANGED * * DEINES, T
 CREDIT/NO CREDIT ONLY

CAUP 498 SPECIAL PROJECTS
 >1841 U 3 T 600-850P ARC 025
 ISSUES AND ROLES FOR
 FACILITY MANAGERS
 >1842 V 6 MW 600-850P ARC 025 DONNETTE, J
 FACILITIES MANAGEMENT STUDIO II

COMMUNITY AND ENVIRONMENTAL PLANNING

CEP 120 INTRO COM & ENV PLN (I&S)
 1843 A 5 TTh 400-550 GLD 435 DETWEILER, L
 % INTRO TO COMMUNITY & ENVIRON PLANN GHAPIN, T

CEP 303 SOC STRUCTRS & PROC (I&S)
 >1844 A 5 MWF 130-320 AND 010 TRETHERWEY, A
 % CREDIT/NO CREDIT ONLY

CEP 446 INTERNSHIP
 >1845 A 5 T 430-550P GLD 442 RYAN, D
 %

CEP 461 COMMNTY & ENVIRMT (I&S)
 >1846 A 5 MWF 830-1020 ARC 025
 % MEETS WRITING COURSE REQUIREMENT

CEP 499 INDEPNENT STDY/RSCH
 >1847 A 1-5 TO BE ARRANGED * *
 %

URBAN PLANNING

ENTRY CODES AVAILABLE IN GLD 410

URBDP 300 INTRO TO URBAN PLAN (I&S)
 7049 U 5 M 630-920P GLD 322 LUDWIG, R
 W 630-820P GLD 322
 NO FRESHMEN

URBDP 370 READING THE CITY (VLPA/I&S)
 7050 A 3-5 MW 1030-1220 ARC 019
 MEETS WRITING COURSE REQUIREMENT

URBDP 512 RESEARCH SEMINAR
 7060 A 2 Th 830-1020 GLD 435
 URBDP MAJORS ONLY (PD.1)
 GRADS ONLY (PD.2&3)
 ONLY MAJORS FROM ARCH COLLEGE (PD.2&3)

URBDP 546 PRACTICUM
 7061 U 4 T 430-550P GLD 410 RYAN, D
 OFFERED JOINTLY WITH URBDP 446 U
 CREDIT/NO CREDIT ONLY
 GRADS ONLY

URBDP 547 PROFESSIONAL PROJ
 >7062 A 9 TO BE ARRANGED * *
 CREDIT/NO CREDIT ONLY
 GRADS ONLY
 URBDP MAJORS ONLY

URBDP 586 INTR HST PRESV PLNG
 7063 U 3 M 630-850P GLD 117 MEISNER, J
 % LENZ, F

URBDP 593 DOCTORAL SMNR III
 7064 A 4 Th 100-350 GLD 442
 URBDP, UD&PL MAJORS ONLY (PD.1)
 ONLY MAJORS FROM ARCH, INDGP COLLEGE (PD.2&3)

URBDP 598 SPECIAL TOPICS
 7065 B 3 MW 1230-150 GLD 436
 OFFERED JOINTLY WITH URBDP 498 B
 CREDIT/NO CREDIT ONLY
 URBDP MAJORS ONLY
 PROFESSIONAL PLANNING PRACTICE
 7066 C 4 MW 430-620P CHL 019 WESTERLUND
 GRADS ONLY
 URBDP, UD&PL MAJORS ONLY
 REMOTE SENSING APPLICATIONS

URBDP 600 INDEPNENT STDY/RSCH
 >7067 A 1-9 TO BE ARRANGED * *
 CREDIT/NO CREDIT ONLY

URBDP 700 MASTERS THESIS
 >7068 A 1-9 TO BE ARRANGED * *
 CREDIT/NO CREDIT ONLY

URBDP 800 DOCTORAL DISSERTATN
 >7069 A 1-9 TO BE ARRANGED * *
 CREDIT/NO CREDIT ONLY

SYMBOLS

VLPA = VISUAL, LITERARY AND PERFORMING ARTS
 I&S = INDIVIDUALS AND SOCIETIES
 NW = NATURAL WORLD
 QSR = QUANTITATIVE, SYMBOLIC, OR FORMAL REASONING
 C = ENGLISH COMPOSITION

REGISTRATION PERIODS

H = HONORS COURSE
 > = LIMITED ENROLLMENT IN THIS SECTION, STUDENTS MUST OBTAIN ENTRY CODE OR FACULTY NUMBER
 % = NEW COURSE (SEE FRONT OF TIME SCHEDULE)
 * = "HOW TO READ COURSE LISTINGS" (SEE BACK OF TIME SCHEDULE)

REGISTRATION PERIODS

PD1 = PERIOD I (FEB. 16-MAR. 1)
 PD2 = PERIOD II (MAR. 4-MAR. 24)
 PD3 = PERIOD III (MAR. 25-APR. 5)
 PD4 = PERIOD IV (APR. 8-MAY. 12)

SPRING QUARTER 1996

COLLEGE OF ARTS AND SCIENCES

DEPT	COURSE	TITLE	DAY	TIME	BLDG	ROOM	INSTRUCTOR
SLN	SECTION	CRD	COMMENTS				
SPEC	CODE						

DEPT	COURSE	TITLE	DAY	TIME	BLDG	ROOM	INSTRUCTOR
SLN	SECTION	CRD	COMMENTS				
SPEC	CODE						

DEPT	COURSE	TITLE	DAY	TIME	BLDG	ROOM	INSTRUCTOR
SLN	SECTION	CRD	COMMENTS				
SPEC	CODE						

COLLEGE OF ARTS & SCIENCES

AMERICAN ETHNIC STUDIES DEPARTMENT

AFRO-AMERICAN STUDIES

AFRAM 308	BASIC SWAHILI						
>1139 A 5	TTh	700-850P	SMI 318	MAULANA, S			
>1140 U 5	TTh	700-850P	SMI 309	MAULANA, S			

AFRAM 334	SIXTIES IN AMERICA (I&S)						
1141 A 5	MW	930-1120	BLM 311	WALTER, J			
	F	930-1020	BLM 311				
THE SIXTIES IN AMERICA							

AFRAM 403	INTERMED SWAHILI (VLPA)						
1142 A 5	MTWThF	1130-1220	LOW 205	MAULANA, S			

AFRAM 490	RES BLK COMMUNITY						
>1143 A 1-5	TO BE ARRANGED * *						
	INSTRUCTOR I.D. FROM INSTRUCTOR						
>1144 B 1-5	TO BE ARRANGED * *						
	INSTRUCTOR I.D. PDL 8503						
>1145 C 1-5	TO BE ARRANGED * *						
	INSTRUCTOR I.D. FROM INSTRUCTOR						
>1146 D 1-5	TO BE ARRANGED * *						
	INSTRUCTOR I.D. FROM INSTRUCTOR						

AMERICAN ETHNIC STUDIES

AES 360	POL ECON OF RACE US (I&S)						
1133 A 5	TTh	1130-120	LOW 102	PITCHFORD			
	F	1130-1220	LOW 101				

AES 381	ETHNICITY&BUSINESS (I&S)						
1134 A 5	TTh	1030-1220	EEB 316	SCOTT, J			
	F	1030-1120	EEB 316				

AES 494	COMMUNITY INTERN						
>1135 A 3-5	TO BE ARRANGED * *						
	CREDIT/NO CREDIT ONLY						
	JUNIORS, SENIORS ONLY						
	AES MAJORS ONLY						
	INSTRUCTOR I.D. FROM INSTR						

AES 495	SENIOR THESIS (I&S)						
>1136 A 5	MW	1130-120	JHN 437	ROOT, M			
	MEETS WRITING COURSE REQUIREMENT						

AES 498	AES SPECIAL TOPICS (I&S)						
1137 A 3	TTh	230-350	SMI 304	PITCHFORD			
	OFFERED JOINTLY WITH AIS 475 A						
	ETHNIC IMAGES & IMAGE-MAKING:						
	EUROPEAN & NATIVE AMERICAN EXAMPLES						

AES 499	IND STDY & RESEARCH						
>1138 A 3-5	TO BE ARRANGED * *						
	INSTRUCTOR I.D. FROM INSTR						

ASIAN-AMERICAN STUDIES

AAS 210	ASIAN AM IDENTITY (I&S)						
1010 A 5	TTh	130-320	SAV 142	SO, C			
	F	130-220	SAV 142				

AAS 372	INTRNMT CMPS N AMER (I&S)						
1011 A 5	MW	1230-220	BLM 417	KASHIMA, T			
	F	1230-120	BLM 413	KASHIMA, T			

AAS 499	UNDERGRAD IND STDY						
>1012 A 1-5	TO BE ARRANGED * *						
	INSTRUCTOR I.D. FROM INSTR						
>1013 B 1-5	TO BE ARRANGED * *						

CHICANO STUDIES

CHSTU 201	INTRO CHICANO STDY (I&S)						
2136 A 5	MTWThF	1030-1120	SAV 249	FRIAZ, G			

CHSTU 330	CHICANOS THEMSELVES (I&S)						
2137 A 5	TTh	930-1120	DEN 314	GUERRA, J			
	F	930-1020	DEN 211	GUERRA, J			
	MEETS WRITING COURSE REQUIREMENT PLUS 1 HR *						

CHSTU 358	THE CHICANO FAMILY (I&S)						
2138 A 5	MW	130-320	DEN 305	FRIAZ, G			
	F	130-220	DEN 305				

CHSTU 391	INDEP STUDY						
>2139 A 1-6	TO BE ARRANGED * *						
	INSTRUCTOR I.D. FROM INSTRUCTOR						
>2140 B 1-6	TO BE ARRANGED * *						
	INSTRUCTOR I.D. FROM INSTRUCTOR						

CHSTU 405	ADV CHICANO STDY (I&S)						
2141 A 3	MW	830-1020	DEN 302	SALAS, E			

ANTHROPOLOGY, DEPARTMENT OF

AMERICAN INDIAN STUDIES

AIS 110	SONG & DANCE TRADS (VLPA)						
1147 A 3	MWF	230-320	MUS 213				

AIS 203	PHIL-AESTHET UNIVER (I&S)						
1148 A 5	MWTh	130-245	SAV 146	SCHWARZ			

AIS 253	WOOD DESIGN (VLPA)						
1149 U 3	TTh	530-820P	JHA 110	OLIVER			

AIS 335	LGL PROB AM IND (I&S)						
1150 A 5	MTWThF	1030-1120	SAV 311	HARMON, A			

AIS 475	SPEC TOP IND ST (I&S)						
1151 A 3	TTh	230-350	SMI 304	PITCHFORD			
	OFFERED JOINTLY WITH AES 498 A						
	ETHNIC IMAGES & IMAGE-MAKING:						
	EUROPEAN & NATIVE AMERICAN EXAMPLE						

1152 B 1-5	TTh	930-1120	SAV 146	JACOBS			
	OFFERED JOINTLY WITH WOMEN 490 B						
	PIERCE WOMEN OF THE AMERICAN S.W.						
	ETHNOHISTORICAL & CONTEMPORARY						
	PERSPECTIVES						

AIS 499	INDEPENDENT STUDY						
>1153 A 1-5	TO BE ARRANGED * *						
	JUNIORS, SENIORS ONLY						
	INSTRUCTOR I.D. PDL C514						

ANTHROPOLOGY

ENTRY CODES AVAILABLE IN DEN M032

ANTH 100	INTRO TO ANTHRO (I&S)						
1185 AA 5	MTWThF	1030-1120	ARC 147				
	T	830-920	DEN 212				

1186 AB 5	MTWThF	1030-1120	ARC 147				
	T	830-920	DEN 211				

1187 AC 5	MTWThF	1030-1120	ARC 147				
	T	830-920	DEN 209				

1188 AD 5	MTWThF	1030-1120	ARC 147				
	T	930-1020	CLK 220				

1189 AE 5	MTWThF	1030-1120	ARC 147				
	T	930-1020	SWS 230				

1190 AF 5	MTWThF	1030-1120	ARC 147				
	T	930-1020	THO 234				

1191 AG 5	MTWThF	1030-1120	ARC 147				
	T	1130-1220	CMU 8006				

1192 AH 5	MTWThF	1030-1120	ARC 147				
	T	1130-1220	CLK 220				

1193 AI 5	MTWThF	1030-1120	ARC 147				
	T	1130-1220	CLK 119				

1194 AJ 5	MTWThF	1030-1120	ARC 147				
	T	1230-120	DEN 304				

1195 AK 5	MTWThF	1030-1120	ARC 147				
	T	1230-120	DEN 302				

1196 AL 5	MTWThF	1030-1120	ARC 147				
	T	1230-120	DEN 209				

ANTH 202	PRIN SOCIOCUL ANTH (I&S)						
1197 AA 5	MTWThF	830-920	QWN 301	SPEED, C			
	F	830-920	DEN 209				
	OFFERED JOINTLY WITH ANTH 500 A						
	MEETS WRITING COURSE REQUIREMENT						
	OPT'L LINK WRIT COURSE:SEE ENGL 198						

1198 AB 5	MTWThF	830-920	QWN 301	SPEED, C			
	F	830-920	DEN 213				
	MEETS WRITING COURSE REQUIREMENT						
	OPT'L LINK WRIT COURSE:SEE ENGL 198						

1199 AC 5	MTWThF	830-920	QWN 301	SPEED, C			
	F	930-1020	DEN 302				
	MEETS WRITING COURSE REQUIREMENT						
	OPT'L LINK WRIT COURSE:SEE ENGL 198						

1200 AD 5	MTWThF	830-920	QWN 301	SPEED, C			
	F	930-1020	DEN 216				
	MEETS WRITING COURSE REQUIREMENT						
	OPT'L LINK WRIT COURSE:SEE ENGL 198						

1201 AE 5	MTWThF	830-920	QWN 301	SPEED, C			
	F	1030-1120	DEN 313				
	MEETS WRITING COURSE REQUIREMENT						
	OPT'L LINK WRIT COURSE:SEE ENGL 198						

1202 AF 5	MTWThF	830-920	QWN 301	SPEED, C			
	F	1030-1120	DEN 211				
	MEETS WRITING COURSE REQUIREMENT						
	OPT'L LINK WRIT COURSE:SEE ENGL 198						

1203 AG 5	MTWThF	830-920	QWN 301	SPEED, C			
	F	1230-120	DEN 314				
	MEETS WRITING COURSE REQUIREMENT						
	OPT'L LINK WRIT COURSE:SEE ENGL 198						

1204 AH 5	MTWThF	830-920	QWN 301	SPEED, C			
	F	1230-120	DEN 302				
	MEETS WRITING COURSE REQUIREMENT						
	OPT'L LINK WRIT COURSE:SEE ENGL 198						

ANTH 203	INTRO TO ANTH LING (VLPA/I&S)						
1205 AA 5	MTWThF	1130-1220	QWN 201	FOX, A			
	F	930-1020	SAV 211				
	OFFERED JOINTLY WITH ANTH 503 A						
	ADD CODE REQUIRED (PD.3)						

1206 AB 5	MTWThF	1130-1220	QWN 201	FOX, A			
	F	1030-1120	SAV 142				
	OFFERED JOINTLY WITH LING 203 AB						
	ADD CODE REQUIRED (PD.3)						

1207 AC 5	MTWThF	1130-1220	QWN 201	FOX, A			
	F	1230-120	SAV 211				
	OFFERED JOINTLY WITH LING 203 AC						
	ADD CODE REQUIRED (PD.3)						

1208 AD 5	MTWThF	1130-1220	QWN 201	FOX, A			
	F	130-220	SAV 211				
	OFFERED JOINTLY WITH LING 203 AD						
	ADD CODE REQUIRED (PD.3)						

COLLEGE OF ARTS AND SCIENCES

SPRING QUARTER 1996

DEPT	COURSE	TITLE	SLN SECTION	CRD	DAY	TIME	BLDG	ROOM	INSTRUCTOR	COMMENTS
ANTHROPOLOGY CONT'D										
ANTH	455	AREAL LINGUISTICS (VLP/1&S)	1221 A 3	MF		1230-120	SAV	343	KIM,S	
OFFERED JOINTLY WITH LING 455 A										
ANTH	457	ECOLOGICAL ANTH (1&S)	1222 A 5	MF		1130-1250	DEN	211	SMITH,E	
JUNIORS, SENIORS, GRADS ONLY										
ANTH	460	HIST OF ANTHROPOLOGY (1&S)	1223 A 5	MF		1030-1150	BLM	312	SPAIN,D	
JUNIORS, SENIORS, GRADS ONLY NO FRESHMEN, SOPHOMRES										
ANTH	466	ANTH HONORS THESIS (1&S)	>1224 A		1-9					TO BE ARRANGED * *
H										
ANTH	469	SPEC STUDIES ANTH (1&S)	>1225 A		3-5				BENTZ,M	TO BE ARRANGED * *
FIELDWORK WITH KOFAN										
ANTH	489	ANTH PRACTICUM	>1226 A		3-9					TO BE ARRANGED * *
ANTH	491	HONORS COLLOQUIUM (1&S)	>1227 A		2	Th	230-350	DEN	216	KAHN,M
H CREDIT/NO CREDIT ONLY SENIORS, JUNIORS ONLY ANTH HONORS STUDENTS ONLY										
ANTH	495	ADV PROB ETHNOLOGY (1&S)	>1228 A		3	TTh	130-250	DEN	209	KEYES,C
OFFERED JOINTLY WITH SISSE 490 A JUNIORS, SENIORS ONLY										
ANTH	499	UNDERGRAD RESEARCH	>1229 A		VAR					TO BE ARRANGED * *
ANTH	500	PRECEPTORIAL READING	1230 A		6	MTWThF	830-920	QW	301	SPEED,C
OFFERED JOINTLY WITH ANTH 202 AA GRADS ONLY PLUS ONE HOUR *										
ANTH	503	INTRO LING ANTHRO	1231 A		6	MTWTh	1130-1220	QW	201	FOX,A
OFFERED JOINTLY WITH LING 203 AA ADD CODE REQUIRED (PD.3) PLUS ONE HOUR *										
ANTH	509	SOCL ANTH PROB PAPER	>1232 A		4					TO BE ARRANGED * *
GRADS ONLY										
ANTH	552	PRAC ETHNOGRAPH RES	>1233 A		3					TO BE ARRANGED * *
GRADS ONLY										
ANTH	556	EVOLUTION OF FAMILY	1234 A		3	W	1230-220	THO	234	VAN DEN BERG
OFFERED JOINTLY WITH SOC 556 A GRADS ONLY										
ANTH	561	SMNR MTHD&THEORIES	>1235 A		3	Th	330-520	DEN	406	ANAGNOST,A
SENIORS, GRADS ONLY READING CHINA										
ANTH	562	CLIN APPLIED ANTHRO	1237 A		3	W	230-520	HST	T525	CHRISMAN,N
OFFERED JOINTLY WITH CHCS 562 A SENIORS, GRADS ONLY ADD CODE REQUIRED (PD.3)										
ANTH	567	THEORY SC ANTH	>1238 A		5	MF	130-320	DEN	401	ANAGNOST,A
GRADS ONLY ANTH MAJORS ONLY										
ANTH	575	CULTURE AND ILLNESS	>1239 A		5	T	230-520	DEN	406	RHODES,L
GRADS ONLY PLUS TWO HOURS TO BE *										
ANTH	600	INDEPNNT STDY/RSCH	>1240 A		1-9					TO BE ARRANGED * *
ANTH 700 MASTERS THESIS										
>1241 A 1-9 TO BE ARRANGED * *										
CREDIT/NO CREDIT ONLY										
ANTH 800 DOCTORAL DISSERTATN										
>1242 A 1-9 TO BE ARRANGED * *										
CREDIT/NO CREDIT ONLY										
ARCHEOLOGY										
ENTRY CODES AVAILABLE IN DEN M032										
ARCHY	205	PRINCIPLES OF ARCHY (1&S)	1298 U		5	MF	700-920P	DEN	315	
ARCHY	465	CLTRL RESOURCE MNGT (1&S)	1299 A		3	MF	330-450	DEN	206	THOMPSON,G
%										
ARCHY	468	ARCHY HONORS THESIS (1&S)	>1300 A		1-9					TO BE ARRANGED * *
H										
ARCHY	468	CULTR RESOURCE MGMT (1&S)	1301 A		1	F	1230-120	DEN	209	DUNNELL,R
CREDIT/NO CREDIT ONLY										
ARCHY	476	NEW WORLD STATES (1&S)	>1302 A		3	TTh	1230-150	SMS	125	HAGSTRUM,M
SENIORS, GRADS ONLY										
ARCHY	481	ANALYS FAUNAL RMNS (1&S)	>1303 A		6	M	130-420	DEN	213	GRAYSON,D
W 130-420 DEN 115 SENIORS, GRADS ONLY										
ARCHY	499	UNDERGRAD RESEARCH	>1304 A		VAR					TO BE ARRANGED * *
ARCHY	520	PRINS ARCHY THEORY	>1305 A		5	MTWThF	930-1020	DEN	304	WENKE,R
GRADS ONLY										
ARCHY	600	INDEPNNT STDY/RSCH	>1306 A		1-9					TO BE ARRANGED * *
ARCHY	601	INTERNSHIP	1307 A		3-9					TO BE ARRANGED * *
CREDIT/NO CREDIT ONLY										
PHYSICAL ANTHROPOLOGY										
ENTRY CODES AVAILABLE DEN M032										
PHY A	100	EVOL & HUMAN BEHAV (NW)	7391 A		3	TTh	130-250	RAI	121	ROHWER,S
% OFFERED JOINTLY WITH ZOO 100 A										
PHY A	201	PRIN PHYSICAL ANTH (NW)	5715 AA		5	TwThF	930-1020	BAG	131	TRACER,D
T 930-1020 DEN 449 OFFERED JOINTLY WITH PHY A 502 A ADD CODE REQUIRED (PD.3)										
PHY A	201	PRIN PHYSICAL ANTH (NW)	5716 AB		5	TwThF	930-1020	BAG	131	TRACER,D
Th 930-1020 DEN 449 ADD CODE REQUIRED (PD.3)										
PHY A	201	PRIN PHYSICAL ANTH (NW)	5717 AC		5	TwThF	930-1020	BAG	131	TRACER,D
T 830-920 DEN 449 ADD CODE REQUIRED (PD.3)										
PHY A	201	PRIN PHYSICAL ANTH (NW)	5718 AD		5	TwThF	930-1020	BAG	131	TRACER,D
Th 830-920 DEN 449 ADD CODE REQUIRED (PD.3)										
PHY A	201	PRIN PHYSICAL ANTH (NW)	5719 AE		5	TwThF	930-1020	BAG	131	TRACER,D
T 1130-1220 DEN 449 ADD CODE REQUIRED (PD.3)										
PHY A	201	PRIN PHYSICAL ANTH (NW)	5720 AF		5	TwThF	930-1020	BAG	131	TRACER,D
Th 1130-1220 DEN 449 ADD CODE REQUIRED (PD.3)										
PHY A	201	PRIN PHYSICAL ANTH (NW)	5721 AG		5	TwThF	930-1020	BAG	131	TRACER,D
T 1230-120 DEN 449 ADD CODE REQUIRED (PD.3)										
PHY A	201	PRIN PHYSICAL ANTH (NW)	5722 AH		5	TwThF	930-1020	BAG	131	TRACER,D
Th 1230-120 DEN 449 ADD CODE REQUIRED (PD.3)										
PHY A	201	PRIN PHYSICAL ANTH (NW)	5723 U		5	TTh	700-920P	DEN	304	
PHY A	389	HUMAN FOSSIL EVOL (NW)	5724 A		5	MTWThF	130-220	DEN	316	ECK,G
NO FRESHMEN MUST HAVE TAKEN PHY A 388										
PHY A	488	BIOLTR HONORS THES (NW)	>5725 A		1-9					TO BE ARRANGED * *
H										
PHY A	489	SPEC TOPICS PHY A (NW)	>5726 A		3	MF	230-350	DEN	205	SHELL-DUNCAN
SENIORS, GRADS ONLY HUMAN DISEASE ECOLOGY										
PHY A	485	RES GROWTH DEVELOP (NW)	>5727 A		2	TTh	230-350	DEN	449	NEWELL,L
PHY A	489	EARLY EVOL HOMINID (NW)	.5728 A		5	MF	930-1020	BLM	409	ECK,G
PHY A	499	UNDERGRAD RESEARCH	>5729 A		VAR					TO BE ARRANGED * *
PHY A	502	PRECEPTORIAL READING	5730 A		6	TwThF	1030-1120	BAG	131	TRACER,D
OFFERED JOINTLY WITH PHY A 201 AA GRADS ONLY PLUS ONE HOUR *										
PHY A	510	HUMAN EVOLUTION	>5731 A		3	Th	230-420	DEN	206	RUTE,P
%										
PHY A	600	INDEPNNT STDY/RSCH	>5732 A		1-9					TO BE ARRANGED * *
APPLIED MATHEMATICS										
AMATH	363	QUANT METHODS III (NW)	1155 A		3	MF	230-320	GUG	410	
OFFERED JOINTLY WITH OCEAN 353 A										
AMATH	383	INTRODUCT MODELING (NW)	1156 A		3	MF	1130-1220	GUG	410	CRIMINALE
OFFERED JOINTLY WITH MATH 383 A										
AMATH	403	METHOD APPLIED MATH (NW)	1157 AA		4	MF	130-220	GUG	217	BREHTERTON
T 130-220 GUG 217 OFFERED JOINTLY WITH ENGR 403 AA										
AMATH	500	SPEC STDY APPL MATH	>1160 A		VAR					TO BE ARRANGED * *
CREDIT/NO CREDIT ONLY										
AMATH	500	SPEC STDY APPL MATH	>1161 B		VAR	MF	930-1020	GUG	410	LEVEQUE,R
CREDIT/NO CREDIT ONLY NUMERICAL ANALYSIS										
AMATH	500	SPEC STDY APPL MATH	>1162 C		3					TO BE ARRANGED * *
CREDIT/NO CREDIT ONLY MATH BIOLOGY										
AMATH	501	AMATH SEMINAR	1163 A		1	T	230-320	GUG	317	O'WALLEY,R
CREDIT/NO CREDIT ONLY GRADS ONLY										
AMATH	502	APPLIED MATH CLINIC	>1164 A		1-2					TO BE ARRANGED * *
CREDIT/NO CREDIT ONLY GRADS ONLY										
AMATH	507	CAL OF VAR I	1165 A		3	MF	330-450			
OFFERED JOINTLY WITH MATH 507 A										
AMATH	516	NUMERICAL OPTIMIZTN	1166 A		3	MF	1230-120	LOW	106	BURKE,J
OFFERED JOINTLY WITH MATH 516 A GRADS ONLY										
AMATH	569	PART DIFF EQUATIONS	1167 A		3	MF	830-920	GUG	410	TUNG,K
OFFERED JOINTLY WITH MATH 569 A GRADS ONLY										
AMATH	574	NONLINEAR DYNAMICS	1168 A		3	TTh	1030-1150			CRIMINALE
AMATH	588	APPROX NUM ANALYSIS	1169 A		3	MF	1230-120	GUG	410	LEVEQUE,R
OFFERED JOINTLY WITH AERO 586 A GRADS ONLY										

SYMBOLS

VLP/PA = VISUAL, LITERARY AND PERFORMING ARTS
 1&S = INDIVIDUALS AND SOCIETIES
 NW = NATURAL WORLD
 QSR = QUANTITATIVE, SYMBOLIC, OR FORMAL REASONING
 C = ENGLISH COMPOSITION

H = HONORS COURSE
 > = LIMITED ENROLLMENT IN THIS SECTION, STUDENTS
 MUST OBTAIN ENTRY CODE OR FACULTY NUMBER
 % = NEW COURSE (SEE FRONT OF TIME SCHEDULE)
 HOW TO READ COURSE LISTINGS (SEE BACK OF TIME SCHEDULE)

REGISTRATION PERIODS

PD1 = PERIOD I (FEB. 16-MAR. 1)
 PD2 = PERIOD II (MAR. 4-MAR. 24)
 PD3 = PERIOD III (MAR. 25-APR. 5)
 PD4 = PERIOD IV (APR. 8-MAY. 12)

UNIVERSITY OF WASHINGTON

SPRING QUARTER 1996

COLLEGE OF ARTS AND SCIENCES

DEPT COURSE SLN SECTION SPEC CODE	TITLE CRD	DAY	TIME	BLDG ROOM	INSTRUCTOR	DEPT COURSE SLN SECTION SPEC CODE	TITLE CRD	DAY	TIME	BLDG ROOM	INSTRUCTOR	DEPT COURSE SLN SECTION SPEC CODE	TITLE CRD	DAY	TIME	BLDG ROOM	INSTRUCTOR
AMATH CONT'D						ART 132 INTRO FIGURE DRAW (VLPA)						ART 265 INTERMED DRAWING (VLPA)					
AMATH 596 SPEC TPCS NUM ANLYS	1170 A 3 MW		330-450	CUG 410	ADAMS, L	>1325 A 5 TTh	830-1120	ART 327		COVEDARE, P		>1344 A 5 MW	230-520	ART 329		GANZ, K	
OFFERED JOINTLY WITH MATH 596 A						ART MAJORS ONLY						ART MAJORS ONLY					
AMATH 600 INDEPNENT STDY/RSCH	>1171 A 1-9					ART 201 CERAMIC HANDBUILDING (VLPA)						>1345 B 5 TTh	230-520	ART 304		VISIDOR	
CREDIT/NO CREDIT ONLY						MATERIALS FEE REQUIRED						MATERIALS FEE REQUIRED					
AMATH 700 MASTERS THESIS	>1172 A 1-9					>1326 A 5 MW	1130-220	ART 002		JACQUES, F		ART 272 BEG SCULPTURE COMP (VLPA)					
CREDIT/NO CREDIT ONLY						MATERIALS FEE REQUIRED						MATERIALS FEE REQUIRED					
AMATH 800 DOCTORAL DISSERTATN	>1173 A 1-9					ART 202 CERAM ART THROWING (VLPA)						>1346 A 5 MW	830-1120	ART 124		TAYLOR, N	
CREDIT/NO CREDIT ONLY						MATERIALS FEE REQUIRED						MATERIALS FEE REQUIRED					
ART, DEPARTMENT OF						ART 207 TYPOGRAPHIC METHODS (VLPA)						ART 276 CONTEMP PUBLIC ART (VLPA)					
ART						>1328 A 5 MW						1347 A 5 TTh					
ENTRY CODES AVAILABLE IN ART 104 / UGRAD COURSES						ART MAJORS ONLY						1347 A 5 TTh					
ENTRY CODES AVAILABLE IN ART 102 / GRAD COURSES						GRAPHIC DESIGN MAJORS ONLY						COLLEGE STUDIES; SATISFIES "M" COURSE REQUIREMENT					
NO AUDITORS PERMITTED IN STUDIO CLASSES						MATERIALS FEE REQUIRED						ART MAJORS ONLY					
IF THERE IS A DEMAND FOR SPACE IN A STUDIO ART CLASS, AN ENROLLED STUDENT WHO HAS MISSED THE FIRST TWO MEETINGS OF THE CLASS WITHOUT CONTACTING THE INSTRUCTOR WILL BE REQUIRED TO DROP THIS CLASS						>1329 B 5 MW						ART 307 INTERMED PAINTING (VLPA)					
ART 104 INTRO TO DRAWING (VLPA)						ART MAJORS ONLY						>1348 A 5 MW					
1308 A 3 MW						1130-220						ART 301					
NO ART MAJORS (PD.1&2)						ART 110						HURLEY, D					
ADD CODE REQUIRED (PD.3)						ART MAJORS ONLY						ART MAJORS ONLY					
1309 B 3 MW						230-520						ART 318 DESIGN FOR INDUSTRY (VLPA)					
NO ART MAJORS (PD.1&2)						ART 216						1349 A 5 TTh					
ADD CODE REQUIRED (PD.3)						ART MAJORS ONLY						INDUST DESIGN MAJORS ONLY					
1310 C 3 TTh						1130-220						MATERIALS FEE REQUIRED					
NO ART MAJORS (PD.1&2)						ART 216						ART 325 ADV DRAWING (VLPA)					
ADD CODE REQUIRED (PD.3)						ART MAJORS ONLY						>1350 A 5 MW					
1311 D 3 TTh						230-520						ART 327					
ADD CODE REQUIRED (PD.3)						ART MAJORS ONLY						HURLEY, D					
ART 121 DRAWING I (VLPA)						ART MAJORS ONLY						ART 327 SURFACE DESIGN II (VLPA)					
>1313 A 5 MW						830-1120						ART 216					
ART MAJORS ONLY						ART 216						DORN, S					
MATERIALS FEE REQUIRED						ART MAJORS ONLY						MATERIALS FEE REQUIRED					
>1314 B 5 MW						1130-220						ART 332 INTERMD SCULPT COMP (VLPA)					
ART MAJORS ONLY						ART 022						>1352 A 5 TTh					
MATERIALS FEE REQUIRED						CROCKER, S						CHA 114					
>1315 C 5 TTh						1130-220						ART 332					
ART MAJORS ONLY						ART MAJORS ONLY						MATERIALS FEE REQUIRED					
MATERIALS FEE REQUIRED						ART MAJORS ONLY						ART MAJORS ONLY					
ART 122 DRAWING II (VLPA)						ART MAJORS ONLY						ART 345 INTERM PRINTMAKING (VLPA)					
>1316 A 5 MW						830-1120						ART 201					
ART MAJORS ONLY						ART 201						SCHEIER, S					
MATERIALS FEE REQUIRED						ART MAJORS ONLY						>1353 A 5 TTh					
>1317 B 5 TTh						1130-220						ART 249 A					
ART MAJORS ONLY						ART MAJORS ONLY						OFFERED JOINTLY WITH ART 249 A					
MATERIALS FEE REQUIRED						ART MAJORS ONLY						MATERIALS FEE REQUIRED					
>1318 C 5 TTh						230-520						ART 251 HISTORY OF TEXTILES (VLPA)					
ART MAJORS ONLY						ART 201						1336 A 3 MW					
MATERIALS FEE REQUIRED						SCHEIER, S						1130-1220					
ART 123 2-DIMENSION DESIGN (VLPA)						ART MAJORS ONLY						ART 317					
>1319 A 5 MW						830-1120						ART 499B FOR AN ADDITIONAL 2 CR					
ART MAJORS ONLY						ART MAJORS ONLY						ART 283 DESGN&MTRLs-WOOD (VLPA)					
MATERIALS FEE REQUIRED						ART MAJORS ONLY						>1337 A 5 TTh					
>1320 B 5 TTh						830-1120						ART 117					
ART MAJORS ONLY						ART MAJORS ONLY						ART MAJORS ONLY					
MATERIALS FEE REQUIRED						ART MAJORS ONLY						MATERIALS FEE REQUIRED					
ART 124 3-DIMENSION DESIGN (VLPA)						ART MAJORS ONLY						ART 256 PAINTING (VLPA)					
>1321 A 5 TTh						830-1120						>1338 A 5 TTh					
ART MAJORS ONLY						ART 320						830-1120					
MATERIALS FEE REQUIRED						DAILEY, M						ART 320					
>1322 B 5 TTh						1130-220						ART 257 A					
ART MAJORS ONLY						ART MAJORS ONLY						ART MAJORS ONLY					
MATERIALS FEE REQUIRED						ART MAJORS ONLY						OFFERED JOINTLY WITH ART 257 B					
ART 131 ART&DESIGN APPROCHS (VLPA)						ART MAJORS ONLY						>1339 B 5 TTh					
>1323 A 5 MW						1130-220						ART 301					
ART MAJORS ONLY						ART MAJORS ONLY						ART MAJORS ONLY					
>1324 B 5 MW						230-520						ART 257 B					
ART MAJORS ONLY						ART MAJORS ONLY						ART MAJORS ONLY					
ART 257 PAINTING (VLPA)						ART MAJORS ONLY						ART 287 JEWELRY DESIGN (VLPA)					
>1340 A 5 TTh						830-1120						>1342 A 5 MW					
ART MAJORS ONLY						ART MAJORS ONLY						1130-220					
OFFERED JOINTLY WITH ART 256 A						ART MAJORS ONLY						ART 125					
>1341 B 5 TTh						230-520						HU, M					
ART MAJORS ONLY						ART MAJORS ONLY						ART MAJORS ONLY					
OFFERED JOINTLY WITH ART 256 B						ART MAJORS ONLY						MATERIALS FEE REQUIRED					
>1342 A 5 MW						1130-220						ART 283 INTRO INDUST DESIGN (VLPA)					
ART MAJORS ONLY						ART MAJORS ONLY						>1343 A 5 MW					
MATERIALS FEE REQUIRED						ART MAJORS ONLY						1130-220					
ART 283 INTRO INDUST DESIGN (VLPA)						ART MAJORS ONLY						ART 236					
>1343 A 5 MW						1130-220						ST PIERRE					
ART MAJORS ONLY						ART MAJORS ONLY						ANDERSON, J					
INDUST DESIGN MAJORS ONLY						ART MAJORS ONLY						MATERIALS FEE REQUIRED					
MATERIALS FEE REQUIRED						ART MAJORS ONLY						MATERIALS FEE REQUIRED					

SYMBOLS

VLPA = VISUAL, LITERARY AND PERFORMING ARTS
 I&S = INDIVIDUALS AND SOCIETIES
 NW = NATURAL WORLD
 QSR = QUANTITATIVE, SYMBOLIC, OR FORMAL REASONING
 C = ENGLISH COMPOSITION

H = HONORS COURSE
 > = LIMITED ENROLLMENT IN THIS SECTION, STUDENTS
 MUST OBTAIN ENTRY CODE OR FACULTY NUMBER
 * = NEW COURSE (SEE FRONT OF TIME SCHEDULE)
 "HOW TO READ COURSE LISTINGS" (SEE BACK OF TIME SCHEDULE)

REGISTRATION PERIODS

PD1 = PERIOD I (FEB. 18-MAR. 1)
 PD2 = PERIOD II (MAR. 4-MAR. 24)
 PD3 = PERIOD III (MAR. 25-APR. 6)
 PD4 = PERIOD IV (APR. 8-MAY. 12)

UNIVERSITY OF WASHINGTON

55

COLLEGE OF ARTS AND SCIENCES

SPRING QUARTER 1996

DEPT COURSE SLN SECTION SPEC CODE	TITLE CRD DAY TIME COMMENTS	BLDG ROOM	INSTRUCTOR	DEPT COURSE SLN SECTION SPEC CODE	TITLE CRD DAY TIME COMMENTS	BLDG ROOM	INSTRUCTOR	DEPT COURSE SLN SECTION SPEC CODE	TITLE CRD DAY TIME COMMENTS	BLDG ROOM	INSTRUCTOR
ART CONT'D				ART HISTORY							
ART 378	GRAPHIC DESIGN (VLPA)			ART 480	GRAPHIC DESIGN (VLPA)			ART H 203	ALL SECTIONS - NO AUDITORS		
>1362	A 5 TTh 1230-320	ART 207	WHITEHILL,WA	1379	A 3 MW 830-1120	ART 247	OZUBKO,C	ART H 203	SURV WEST ART-MOD (VLPA)		
	ART MAJORS ONLY GRAPHIC DESIGN MAJORS ONLY MATERIALS FEE REQUIRED				ART MAJORS ONLY GRAPHIC DESIGN MAJORS ONLY MATERIALS FEE REQUIRED			1401	AA 5 MF 930-1020	KNE 120	CHRISTOFIDES
ART 411	ADV PHOTO (VLPA)			ART 485	ADV CERAMIC ART (VLPA)				TTh 830-920	ART 004	
>1363	A 5 MW 1130-220	ART 022	CARRAHER,R	>1380	A 5 TTh 230-520	OMA 109	TAKAMORI,A	OPT'L LINK WRIT COURSE:SEE ENCL 197			
	ART MAJORS ONLY MATERIALS FEE REQUIRED				ART MAJORS ONLY MATERIALS FEE REQUIRED			1402	AB 5 MF 930-1020	KNE 120	CHRISTOFIDES
ART 414	DIGITAL IMAGING II (VLPA)			ART 486	ADVANCED CERAMICS (VLPA)				TTh 930-1020	ART 004	
>1364	A 5 TTh 230-520	ART 021	BERGER,P	>1381	A 3-5 TO BE ARRANGED	* *	TAKAMORI,A	OPT'L LINK WRIT COURSE:SEE ENCL 197			
	% ART MAJORS ONLY MATERIALS FEE REQUIRED				ART MAJORS ONLY MATERIALS FEE REQUIRED			1403	AC 5 MF 930-1020	KNE 120	CHRISTOFIDES
ART 418	SR THESIS PHOTO (VLPA)			ART 488	U/GRAD INTERNSHIP				TTh 930-1020	ART 003	
>1365	A 5 TO BE ARRANGED	* *		>1382	A 2-5 TO BE ARRANGED	* *		OPT'L LINK WRIT COURSE:SEE ENCL 197			
	ART MAJORS ONLY MATERIALS FEE REQUIRED				CREDIT/NO CREDIT ONLY ART,ART H MAJORS ONLY			1404	AD 5 MF 930-1020	KNE 120	CHRISTOFIDES
ART 422	ID COMP GRAPH (VLPA)			ART 498	INDV PROJ-PTG/SCLP				TTh 930-1020	ART 317	
1366	A 3 MW 830-1120	ART 232	SCOTT,G	>1383	A 3/5 TO BE ARRANGED	* *		OPT'L LINK WRIT COURSE:SEE ENCL 197			
	ART MAJORS ONLY MATERIALS FEE REQUIRED				ART,ART H MAJORS ONLY			1405	AE 5 MF 930-1020	KNE 120	CHRISTOFIDES
ART 428	SR THESIS FIBER ART (VLPA)			ART 499	INDV PROJ-DESIGN				TTh 1030-1120	ART 003	
>1367	A 5 TO BE ARRANGED	* *	CABEEN,L	>1384	A 3/5 TO BE ARRANGED	* *		OPT'L LINK WRIT COURSE:SEE ENCL 197			
	ART MAJORS ONLY MATERIALS FEE REQUIRED				ART,ART H MAJORS ONLY			1407	AG 5 MF 930-1020	KNE 120	CHRISTOFIDES
ART 438	SCULPTURE COMPOSITN (VLPA)			>1385	B 3 F 1130-120	* *		OPT'L LINK WRIT COURSE:SEE ENCL 197			
>1368	A 5 MW 130-420	OMA 114	TAYLOR,N		TEXTILE COLLECTIONS VISITS STUDENTS MUST BE CURRENTLY REGISTERED IN ART 251; SATISFIES "W" COURSE REQUIREMENT			1408	AH 5 MF 930-1020	KNE 120	CHRISTOFIDES
	ART MAJORS ONLY MATERIALS FEE REQUIRED			ART 512	GRADUATE SEMINAR				TTh 1130-1220	ART 004	
ART 447	ADV INDUSTRIAL DES (VLPA)			>1386	A 3 W 600-850P	ART 312	FAILING,P	OPT'L LINK WRIT COURSE:SEE ENCL 197			
1369	A 5 TTh 830-1120	ART 232	SCOTT,G		ART,ART H MAJORS ONLY ART HISTORY GRADS MUST REGISTER CONCURRENT WITH ART H599			1410	AJ 5 MF 930-1020	KNE 120	CHRISTOFIDES
	ART MAJORS ONLY INDUST DESIGN MAJORS ONLY MATERIALS FEE REQUIRED			>1387	B 3 W 600-850P	ART 211	BRIDEXY,S	OPT'L LINK WRIT COURSE:SEE ENCL 197			
ART 450	IND PROJ PRINT (VLPA)				ART,ART H MAJORS ONLY ART HISTORY GRADS MUST REGISTER CONCURRENT WITH ART H599			1411	AK 5 MF 930-1020	KNE 120	CHRISTOFIDES
>1370	A 5 MW 1130-202	ART 204	LABITZKE,C	>1388	C 3 TTh 830-1120	* *	GARVENS,E	OPT'L LINK WRIT COURSE:SEE ENCL 197			
	% OFFERED JOINTLY WITH ART 455 A MATERIALS FEE REQUIRED				ART,ART H MAJORS ONLY ART HISTORY GRADS MUST REGISTERED CONCURRENT WITH ART H 599			1412	AL 5 MF 930-1020	KNE 120	CHRISTOFIDES
ART 456	ADV PRINTMAKING (VLPA)			ART 515	PHOTOGRAPHY				TTh 130-220	ART 004	
>1371	A 5 MW 1130-220	ART 204	LABITZKE,C	>1389	A 3-15 TO BE ARRANGED	* *	CARRAHER,R	OPT'L LINK WRIT COURSE:SEE ENCL 197			
	OFFERED JOINTLY WITH ART 450 A ART MAJORS ONLY MATERIALS FEE REQUIRED				ART MAJORS ONLY PHOTOGRAPHY MATERIALS FEE REQUIRED			1414	AN 5 MF 930-1020	KNE 120	CHRISTOFIDES
ART 458	ADV JEWELRY DESIGN (VLPA)			ART 520	PAINTING PRMTMG SEM				TTh 230-320	ART 006	
>1372	A 5 MW 230-520	ART 125	HU,M	>1390	A 3 TO BE ARRANGED	* *	ROGEBERG,H	ART H 317	CHADO JAPAN ESTHTCS (VLPA)		
	ART MAJORS ONLY MATERIALS FEE REQUIRED				CREDIT/NO CREDIT ONLY			>1415	AA 4 W 230-420	ART 006	POPE,W
ART 460	ADV METAL DESIGN (VLPA)			ART 522	SCULPTURE				F 230-520	* *	
>1373	A 5 TO BE ARRANGED	* *		>1391	A 3-15 TO BE ARRANGED	* *		ART H 321	ARTS OF JAPAN (VLPA/I&S)		
	ART MAJORS ONLY MATERIALS FEE REQUIRED			ART 540	FIBER ARTS			1416	A 5 MF 1030-1150	ART 003	KITA,S
ART 483	ADVANCED PAINTING (VLPA)			ART 550	PRINTMAKING			ART H 343	HELLNSTIC ART ARCHY (VLPA)		
>1374	A 5 TTh 1130-220	ART 322	GALE,A	>1393	A 3-15 TO BE ARRANGED	* *		1417	A 3 MF 930-1020	ART 003	LANGDON,M
	OFFERED JOINTLY WITH ART 464 A ART MAJORS ONLY			ART 563	CERAMIC ART				OFFERED JOINTLY WITH CL AR 343 A		
>1375	B 5 TTh 1130-220	ART 320	COVEDARE,P	>1394	A 3-15 TO BE ARRANGED	* *	WARASHINA,M	ART H 360	CITY OF CAIRO (VLPA/I&S)		
	OFFERED JOINTLY WITH ART 464 B ART MAJORS ONLY			ART 580	GRAPHIC DESIGN			1418	A 3 MF 830-920	ART 003	MACKAY,P
ART 464	ADV PAINTING/DRAWNG (VLPA)			>1397	A 3-15 TO BE ARRANGED	* *	DAHN,R		OFFERED JOINTLY WITH NEAR E 350 A		
>1376	A 5 TTh 1130-220	ART 322	GALE,A	ART 588	METAL DESIGN			ART H 381	ITALIAN REN ART (VLPA)		
	OFFERED JOINTLY WITH ART 463 A ART MAJORS ONLY			>1395	A 3-15 TO BE ARRANGED	* *		1419	A 5 MW 1230-150	ART 003	SNOW-SMITH
>1377	B 5 TTh 1130-220	ART 320	COVEDARE,P	ART 583	PAINTING				F 1230-150	ART 003	DARROW,E
	OFFERED JOINTLY WITH ART 463 B ART MAJORS ONLY			>1396	A 3-15 TO BE ARRANGED	* *		ART H 400	ART H AND CRITICISM (VLPA)		
ART 468	GRAPHIC DESIGN (VLPA)			ART 580	GRAPHIC DESIGN			1420	A 3 MW 130-250	ART 317	KITA,S
1378	A 5 TTh 830-1120	ART 247	ANDERSON,J	>1397	A 3-15 TO BE ARRANGED	* *			ART H GRAD STUDENTS MUST REGISTER CONCURRENT WITH ART H 599		
	GRAPHIC DESIGN MAJORS ONLY MATERIALS FEE REQUIRED			ART 595	MFA RESRCH PROJECT			>1421	B 3 Th 200-450	* *	ISHIKAWA,C
			ST PIERRE,L	>1398	A 2-5 TO BE ARRANGED	* *			JUNIORS, SENIORS, 5TH YEAR, GRADS ONLY ART H, ART MAJORS ONLY WORKS ON PAPER		
				ART 600	INDEPNENT STDY/RSCH			1422	C 3 TTh 1130-1250	ART 317	STOREY,A
				>1399	A 1-9 TO BE ARRANGED	* *		1423	D 3 TTh 230-350	ART 004	SAKKAL
				ART 700	MASTERS THESIS				OFFERED JOINTLY WITH ARCH 498 A CALLIGRAPHY AND ISLAMIC ARCH		
				>1400	A 1-9 TO BE ARRANGED	* *					

SYMBOLS

VLPA = VISUAL, LITERARY AND PERFORMING ARTS
 I&S = INDIVIDUALS AND SOCIETIES
 NW = NATURAL WORLD
 OSR = QUANTITATIVE, SYMBOLIC, OR FORMAL REASONING
 C = ENGLISH COMPOSITION

H = HONORS COURSE
 > = LIMITED ENROLLMENT IN THIS SECTION, STUDENTS
 MUST OBTAIN ENTRY CODE OR FACULTY NUMBER
 * = NEW COURSE (SEE FRONT OF TIME SCHEDULE)
 % = HOW TO READ COURSE LISTINGS" (SEE BACK OF TIME SCHEDULE)

REGISTRATION PERIODS

PD1 = PERIOD I (FEB. 18-MAR. 1)
 PD2 = PERIOD II (MAR. 4-MAR. 24)
 PD3 = PERIOD III (MAR. 28-APR. 8)
 PD4 = PERIOD IV (APR. 8-MAY. 12)

UNIVERSITY OF WASHINGTON

SPRING QUARTER 1996

COLLEGE OF ARTS AND SCIENCES

DEPT	COURSE	TITLE	SLN	SECTION	CRD	DAY	TIME	BLDG	ROOM	INSTRUCTOR	DEPT	COURSE	TITLE	SLN	SECTION	CRD	DAY	TIME	BLDG	ROOM	INSTRUCTOR	DEPT	COURSE	TITLE	SLN	SECTION	CRD	DAY	TIME	BLDG	ROOM	INSTRUCTOR																																												
ART HISTORY CONT'D											ASIAN LANGUAGES & LITERATURE											CHINESE											INDIAN											INDONESIAN											JAPANESE																					
DEPT	COURSE	TITLE	SLN	SECTION	CRD	DAY	TIME	BLDG	ROOM	INSTRUCTOR	DEPT	COURSE	TITLE	SLN	SECTION	CRD	DAY	TIME	BLDG	ROOM	INSTRUCTOR	DEPT	COURSE	TITLE	SLN	SECTION	CRD	DAY	TIME	BLDG	ROOM	INSTRUCTOR	DEPT	COURSE	TITLE	SLN	SECTION	CRD	DAY	TIME	BLDG	ROOM	INSTRUCTOR	DEPT	COURSE	TITLE	SLN	SECTION	CRD	DAY	TIME	BLDG	ROOM	INSTRUCTOR																						
<p>1424 E 3 TTh 1130-1250 ART 003 CASTERAS,S VICTORIAN ISSUES & IMAGERY SATISFIES "W" COURSE REQUIREMENT ART H GRADS MUST REG CONCURRENT WITH ART H 599</p> <p>1425 F 3 MW 1200-120 ART 006 LYONS,T BUDDHIST ART OF ASIA; ART H GRADS MUST REG CONCUR W/ART H 599 SATISFIES "W" COURSE REQUIREMENT</p> <p>ART H 416 CHINESE PTG SUNG (VLPA/I&S) 1426 A 3 TTh 930-1050 ART 006 SILBERGELD ART H GRAD STUDENTS MUST REGISTER CONCURRENT WITH ART H 599</p> <p>ART H 438 SUB-SAHARN ARTS III (VLPA/I&S) 1427 A 3 MW 1130-1220 ART 004 BRAVMANN,R ART H GRAD STUDENTS MUST REGISTER CONCURRENT WITH ART H 599</p> <p>ART H 493 ARCH SINCE 1948 (VLPA) 1428 A 3 MW 1030-1150 GLD 322 CLAUSEN,M MEETS WRITING COURSE REQUIREMENT ART HISTORY GRADS MUST REGISTER CONCURRENT WITH ART H 599</p> <p>ART H 498 UNDERGRAD PRACTICUM >1429 A 2-5 TO BE ARRANGED * * CREDIT/NO CREDIT ONLY</p> <p>ART H 499 INDIVIDUAL PROJECTS >1430 A 2-5 TO BE ARRANGED * * MEETS WRITING COURSE REQUIREMENT</p> <p>ART H 501 SMNR GEN FLD OF ART >1431 A 5 TO BE ARRANGED * * CHRISTOFIDES CREDIT/NO CREDIT ONLY ART H 203 TAS ONLY</p> <p>ART H 511 SMNR CHINESE ART >1432 A 5 TO BE ARRANGED * * NEILL,M</p> <p>ART H 533 SEM N AM INDIAN ART >1433 A 5 TO BE ARRANGED * * WRIGHT,R</p> <p>ART H 541 SEMINAR GRK ROM ART >1434 A 5 M 230-520 ART 312 NAGY,H OFFERED JOINTLY WITH CL AR 541 A</p> <p>ART H 581 SEMINAR MODERN ART >1435 A 5 TO BE ARRANGED * * KINGSBURY,M</p> <p>ART H 591 SEM 20TH C ARCH >1436 A 5 Th 230-520 ART 312 CLAUSEN,M OFFERED JOINTLY WITH ARCH 558 A</p> <p>ART H 598 MASTER'S PRACTICUM >1437 A VAR TO BE ARRANGED * * CREDIT/NO CREDIT ONLY</p> <p>ART H 599 RDG-WRTG PROJECTS >1438 A 2 TO BE ARRANGED * *</p> <p>ART H 600 INDEPENDNT STDY/RSCH >1439 A 1-9 TO BE ARRANGED * *</p> <p>ART H 700 MASTERS THESIS >1440 A 1-10 TO BE ARRANGED * * CREDIT/NO CREDIT ONLY</p> <p>ART H 800 DOCTORAL DISSERTATN >1441 A 1-10 TO BE ARRANGED * * CREDIT/NO CREDIT ONLY</p>											<p>ASIAN 498 SPECIAL TOPICS (VLPA) 1443 A 5 TTh 930-1120 THO 119 OHTA,A 1444 B 5 MW 100-250 SMI 113 OHTA,A JAPANESE SOCIOLINGUISTICS</p> <p>ASIAN 600 INDEPENDNT STDY/RSCH >1445 A 1-9 TO BE ARRANGED * * INSTRUCTOR I.D. GWN 225</p> <p>ASIAN 700 MASTERS THESIS >1446 A 1-9 TO BE ARRANGED * * INSTRUCTOR I.D. GWN 225</p> <p>ASIAN 800 DOCTORAL DISSERTATN >1447 A 1-9 TO BE ARRANGED * * INSTRUCTOR I.D. GWN 225</p>											<p>CHIN 573 SMNR CHIN POETRY 2134 A 5 M 200-450 SAV 131 WANG,C</p> <p>CHIN 574 SIX DYNASTIES LIT 2135 A 5 TTh 130-320 DEN 213 KNECHTGES,D OFFERED JOINTLY WITH FRENCH 591 A</p>											<p>HINDI</p> <p>HINDI 313 ELEMENTARY HINDI 3759 A 5 MTWThF 930-1020 SMI 305 SHAPIRO,M</p> <p>HINDI 403 ADVANCED HINDI (VLPA) 3760 A 5 MTWThF 1030-1120 GWN M224 HINES,N</p> <p>HINDI 431 ADVAN HINDI CONVER (VLPA) 3761 A 2 MWF 1130-1220 GWN M224 HINES,N</p> <p>HINDI 499 UNDERGRAD RESEARCH >3762 A 3-5 TO BE ARRANGED * * INSTRUCTOR I.D. GWN 225</p>											<p>INDIAN</p> <p>INDN 404 READINGS URDU LIT (VLPA) 4021 A 3 TTh 130-250 GWN M224 HINES,N</p> <p>INDN 499 UNDERGRAD RESEARCH >4022 A 3-5 TO BE ARRANGED * * INSTRUCTOR I.D. GWN 225</p>											<p>INDONESIAN</p> <p>INDON 113 ELEMNTRY INDONESIAN 4023 A 5 MTWThF 930-1020 SMI 311 BUDDIMAN,A</p> <p>INDON 213 INTERMED INDONESIAN (VLPA) 4024 A 5 MTWThF 1130-1220 SMI 313 BUDDIMAN,A</p> <p>INDON 313 ADVANCED INDONESIAN (VLPA) 4025 A 5 MTWThF 1230-120 SMI 313 BUDDIMAN,A</p> <p>INDON 499 UNDERGRAD RESEARCH >4026 A 3-5 TO BE ARRANGED * * % INSTR I.D. GWN 225</p>											<p>JAPANESE</p> <p>*JAPAN 113 ALL SECTIONS --EC GWN M227;NO AUDITORS PREREQ: JAPAN 112 OR MANDATORY PLACEMENT TEST</p> <p>JAPAN 113 FIRST-YEAR JAPANESE 4043 AA 5 T 1030-1120 SMI 120 OHTA,K MThF 930-1020 SAV 313 ADD CODE REQUIRED (PD.3)</p> <p>4044 AB 5 T 1030-1120 SMI 120 OHTA,K MThF 930-1020 SAV 243 ADD CODE REQUIRED (PD.3)</p> <p>4045 AC 5 T 1030-1120 SMI 120 OHTA,K MThF 930-1020 SMI 404 ADD CODE REQUIRED (PD.3)</p> <p>4046 AD 5 T 1030-1120 SMI 120 OHTA,K MThF 1030-1120 SAV 243 ADD CODE REQUIRED (PD.3)</p> <p>4047 AE 5 T 1030-1120 SMI 120 OHTA,K MThF 1030-1120 THO 202 ADD CODE REQUIRED (PD.3)</p> <p>4048 AF 5 T 1030-1120 SMI 120 OHTA,K MThF 1030-1120 THO 334 ADD CODE REQUIRED (PD.3)</p> <p>4049 AG 5 T 1030-1120 SMI 120 OHTA,K MThF 1130-1220 SMI 307 ADD CODE REQUIRED (PD.3)</p> <p>4050 AH 5 T 1030-1120 SMI 120 OHTA,K MThF 1130-1220 SAV 316 ADD CODE REQUIRED (PD.3)</p> <p>4051 AI 5 T 1030-1120 SMI 120 OHTA,K MThF 1230-120 SMI 311 ADD CODE REQUIRED (PD.3)</p> <p>4052 AK 5 T 1030-1120 SMI 120 OHTA,K MThF 130-220 SMI 307 ADD CODE REQUIRED (PD.3)</p>										
<p>ALTAIC</p> <p>ALTAI 408 MANCHU 1154 A 3 MWF 1130-1220 SAV 335 NORMAN,J</p>											<p>CHIN 113 ALL SECTIONS - EC GWN 214; PREREQ: CHIN 112 OR PERM OF INSTRUCTOR</p> <p>CHIN 113 FIRST-YEAR CHINESE 2111 A 5 MTWThF 830-920 SAV 127 ADD CODE REQUIRED (PD.3)</p> <p>2112 B 5 MTWThF 930-1020 SMI 318 ADD CODE REQUIRED (PD.3)</p> <p>2113 C 5 MTWThF 930-1020 SMI 313 ADD CODE REQUIRED (PD.3)</p> <p>2114 D 5 MTWThF 1030-1120 SMI 313 ADD CODE REQUIRED (PD.3)</p> <p>2115 E 5 MTWThF 1030-1120 SMI 311 ADD CODE REQUIRED (PD.3)</p> <p>2116 F 5 MTWThF 1130-1220 SAV 125 ADD CODE REQUIRED (PD.3)</p> <p>>2117 G 5 MTWThF 1130-1220 JRN 223 NORMAN,S</p> <p>**CHIN 213 ALL SECTIONS - EC GWN 212; PREREQ: CHIN 212 OR PERM OF INSTRUCTOR</p> <p>CHIN 213 SECOND-YEAR CHINESE (VLPA) 2119 A 5 MTWThF 930-1020 SMI 307 HSIA,H ADD CODE REQUIRED (PD.3)</p> <p>2120 B 5 MTWThF 1030-1120 SAV 209 ADD CODE REQUIRED (PD.3)</p> <p>CHIN 223 ACCELERATED CHINESE (VLPA) >2121 A 10 MTWThF 830-1020 SMI 109 NORMAN,S EC GWN 214</p> <p>**CHIN 313 ALL SECTIONS - PREREQ: CHIN 312 OR PERM OF INSTRUCTOR</p> <p>CHIN 313 THIRD-YEAR CHINESE (VLPA) 2122 A 5 MTWThF 1230-120 SMI 115 HSIEH,M ADD CODE REQUIRED (PD.3)</p> <p>2123 B 5 MTWThF 1130-1220 SMI 311 HSIEH,M ADD CODE REQUIRED (PD.3)</p> <p>CHIN 380 CHIN NOVEL IN ENGL (VLPA) 2124 A 5 MTWThF 1130-1220 SMI 107 BRANDAUER,F MEETS WRITING COURSE REQUIREMENT</p> <p>CHIN 413 FOURTH-YEAR CHINESE (VLPA) 2125 A 5 MThF 930-1020 SAV 142 YUE-HASHIMD</p> <p>CHIN 453 FIRST-YR CLASSICAL (VLPA) 2126 A 5 MWF 1130-1250 SAV 127 BOLTZ,W</p> <p>CHIN 463 HISTORY CHIN LIT (VLPA) 2127 A 5 MTWThF 930-1020 SMI 111 BRANDAUER,F</p> <p>CHIN 470 ADV READ MOD CHIN (VLPA) 2128 A 5 MTWThF 930-1020 SMI 115 NORMAN,J</p> <p>CHIN 499 UNDERGRAD RESEARCH >2129 A 3-5 TO BE ARRANGED * * INSTRUCTOR I.D. GWN 225</p> <p>CHIN 533 STDS CHIN PHONOLOGY 2130 A 3 MWF 130-220 SMI 313 NORMAN,J</p> <p>CHIN 544 CHIN DIALECTOLOGY 2131 A 3 M 200-450 SAV 209 YUE-HASHIMD</p> <p>CHIN 553 SECOND-YR CLASSICAL 2132 A 5 MTWThF 1030-1120 PLR 316 KNECHTGES,D</p> <p>CHIN 560 PROSEMINAR CHINESE 2133 A 5 MW 130-250 SAV 142 BOLTZ,W</p>											<p>REGISTRATION PERIODS</p> <p>PD1 = PERIOD I (FEB. 18-MAR. 1) PD2 = PERIOD II (MAR. 4-MAR. 24) PD3 = PERIOD III (MAR. 25-APR. 5) PD4 = PERIOD IV (APR. 8-MAY. 12)</p>																																																						
<p>ASIAN LANGUAGES & LITERATURE</p> <p>ALTAIC</p> <p>ALTAI 408 MANCHU 1154 A 3 MWF 1130-1220 SAV 335 NORMAN,J</p> <p>ASIAN LANGUAGES & LITERATURE</p> <p>ASIAN 208 MOD LIT S ASIA (VLPA/I&S) 1442 A 5 MTWThF 1130-1220 BAG 260 SALOMON,C MEETS WRITING COURSE REQUIREMENT</p>											<p>SYMBOLS</p> <p>VLPA = VISUAL, LITERARY AND PERFORMING ARTS I&S = INDIVIDUALS AND SOCIETIES NW = NATURAL WORLD QSR = QUANTITATIVE, SYMBOLIC, OR FORMAL REASONING C = ENGLISH COMPOSITION</p> <p>H = HONORS COURSE > = LIMITED ENROLLMENT IN THIS SECTION, STUDENTS MUST OBTAIN ENTRY CODE OR FACULTY NUMBER % = NEW COURSE (SEE FRONT OF TIME SCHEDULE) "HOW TO READ COURSE LISTINGS" (SEE BACK OF TIME SCHEDULE)</p>											<p>REGISTRATION PERIODS</p> <p>PD1 = PERIOD I (FEB. 18-MAR. 1) PD2 = PERIOD II (MAR. 4-MAR. 24) PD3 = PERIOD III (MAR. 25-APR. 5) PD4 = PERIOD IV (APR. 8-MAY. 12)</p>																																																						

COLLEGE OF ARTS AND SCIENCES

SPRING QUARTER 1996

DEPT COURSE TITLE DAY TIME BLDG ROOM INSTRUCTOR
SLN SECTION CRD COMMENTS
SPEC CODE

DEPT COURSE TITLE DAY TIME BLDG ROOM INSTRUCTOR
SLN SECTION CRD COMMENTS
SPEC CODE

DEPT COURSE TITLE DAY TIME BLDG ROOM INSTRUCTOR
SLN SECTION CRD COMMENTS
SPEC CODE

JAPANESE CONT'D

**JAPAN 213 ALL SECTIONS - EC GWN M212; PREREQ: JAPAN 212 OR MANDATORY PLACEMENT TEST

JAPAN 213 SECND-YEAR JAPANESE (VLPA)
4054 AA 5 T 1030-1120 ARC 147 HANAWA, Y
MwThF 1030-1120 SMI 115
ADD CODE REQUIRED (PD.3)
4055 AB 5 T 1030-1120 ARC 147 HANAWA, Y
MwThF 1030-1120 SMI 307
ADD CODE REQUIRED (PD.3)
4056 AC 5 T 1030-1120 ARC 147 HANAWA, Y
MwThF 1130-1220 SMI 115
ADD CODE REQUIRED (PD.3)
4057 AD 5 T 1030-1120 ARC 147 HANAWA, Y
MwThF 1130-1220 SAV 209
ADD CODE REQUIRED (PD.3)
4058 AE 5 T 1030-1120 ARC 147 HANAWA, Y
MwThF 130-220 SMI 115
ADD CODE REQUIRED (PD.3)

JAPAN 313 ALL SECTIONS - EC GWN M214; NO AUDITORS; PREREQ: JAPAN 312 OR MANDATORY PLACEMENT TEST

JAPAN 313 THIRD-YEAR JAPANESE (VLPA)
4059 AA 5 T 1030-1120 SMI 304 HASEGAWA, M
MwThF 930-1020 THO 234 HASEGAWA, M
4060 AB 5 T 1030-1120 SMI 304 HASEGAWA, M
MwThF 1030-1120 THO 234
4061 AC 5 T 1030-1120 SMI 304 HASEGAWA, M
MwThF 1130-1220 SAV 153

JAPAN 323 JAPN LIT & FILM-III (VLPA)
4062 A 5 TTh 1230-220 SAV 211 TREAT, J

JAPAN 433 RDGS MOD JAPAN LIT (VLPA)
4063 A 5 TTh 930-1120 SAV 241 KOBAYASHI, M

JAPAN 473 RDGS CLSCL JAPN LIT (VLPA)
4064 A 5 MWF 1130-1250 SAV 326 KHAN, R

JAPAN 499 UNDERGRAD RESEARCH
>4065 A 3-5 TO BE ARRANGED * *
INSTRUCTOR I.D. GWN 225

JAPAN 532 ADV RDGS MODERN LIT
4066 A 5 TTh 1230-220 SMI 107 KOBAYASHI, M

JAPAN 540 SMNR JAPANESE LING TT
4067 A 3 TTh 230-420 SAV 151 OHTA, K

JAPAN 571 ADV RDGS CLSCL LIT
4068 A 5 MWF 200-320 SMI 309 KHAN, R

KOREAN

ENTRY CODES ARE AVAILABLE IN GWN M244

KOREAN 303 INTRO TO KOREAN
>4069 A 5 MThWThF 830-920 SMI 113
>4070 B 5 MThWThF 830-920 SMI 107
>4071 C 5 MThWThF 830-920 SAV 209

KOREAN 313 MIXED SCRIPT WRITNG (VLPA)
>4072 A 5 MThWThF 930-1020 SMI 405 CHOE, I
>4073 B 5 MThWThF 1030-1120 MLR 302B

KOREAN 413 RDGS CONTEMP KOREAN (VLPA)
4074 A 5 MThWThF 1030-1120 THO 335 CHOE, I

KOREAN 499 INDEPENDENT STUDY
>4075 A 3-5 TO BE ARRANGED * *
INSTRUCTOR I.D. GWN 225

SANSKRIT

SNKRT 303 INTRO TO SANSKRIT
6571 A 5 MThWThF 930-1020 SAV 245 SALOMON, R

SNKRT 403 INTERMED SANSKRIT (VLPA)
6572 A 5 MThWTh 1030-1120 GWN M226 SALOMON, R

SNKRT 413 ADVANCED SANSKRIT (VLPA)
6573 A 5 MThWTh 1030-1120 THO 235 COX, C

SNKRT 491 VEDIC STUDIES (VLPA)
6574 A 3 M 130-250 SAV 127 SALOMON, R

SNKRT 499 UNDERGRAD RESEARCH
>6575 A 3-5 TO BE ARRANGED * *
INSTRUCTOR I.D. GWN 225

SNKRT 560 RDNGS PHILOS SNKRT
6576 A 3 TO BE ARRANGED * * POTTER, K

SNKRT 581 READ BUDDHIST TEXTS
6577 A 3 TTh 130-250 SAV 209 COX, C

TAMIL

TAMIL 323 INTERMED TAMIL (VLPA)
7003 A 5 TO BE ARRANGED * * NARAYANAN, M

TAMIL 403 ADVANCED TAMIL (VLPA)
7004 A 5 TO BE ARRANGED * * NARAYANAN, M

THAI

THAI 303 BASIC THAI
7005 A 5 MThWThF 1230-120 SMI 307 WEISMAN, J

THAI 403 INTERMED THAI (VLPA)
7006 A 5 TTh 1130-120 SMI 111 KESAVATANA-D
F 1130-1220 SMI 111 KESAVATANA-D

THAI 413 READINGS IN THAI (VLPA)
7007 A 5 TTh 130-320 SAV M250 KESAVATANA-D
F 1230-120 SAV M250

THAI 499 UNDERGRAD RESEARCH
>7008 A 3-5 TO BE ARRANGED * *
INSTRUCTOR I.D. GWN 225

TIBETAN

TIB 309 INTERMED COLLOQ TIB (VLPA)
7009 A 5 MT 930-1120 MUS 212 NORWANG, N
W 930-1020 MUS 212 NORWANG, N

TIB 313 LITERARY TIBETAN
7010 A 3 MWF 930-1020 GWN M224 SCHOENING, J

TIB 499 UNDERGRAD RESEARCH
>7011 A 3-5 TO BE ARRANGED * *
INSTRUCTOR I.D. GWN 225

TIB 533 BUDDHIST TIBETAN
7012 A 3 M 100-220 GWN M224 SCHOENING, J

VIETNAMESE

ENTRY CODES ARE AVAILABLE IN GWN 225

VIET 113 1ST-YEAR VIETNAMESE
>7079 A 5 MThWThF 1030-1120 THO 231 NGUYEN, K

VIET 213 2ND-YEAR VIETNAMESE (VLPA)
>7080 A 5 MWF 900-1020 THO 231 NGUYEN, K

VIET 214 ACCEL VIETNAMESE (VLPA)
>7081 A 5 MTh 1230-150 THO 235
CREDIT/NO CREDIT ONLY

VIET 496 SPC STDY VIETNAMESE
7082 A 3 TO BE ARRANGED * *

ASTRONOMY

ASTR 101 USES MINIMAL MATH & IS NOT SUITABLE FOR SCIENCE & ENGR MAJORS. PLEASE SEE ASTR 102

ENTRY CODES ARE AVAILABLE IN PAB C319

ASTR 101 ASTRONOMY (NW)
1448 AA 5 MWF 930-1020 KNE 210 HOGAN, C
T 830-920 PAB A216
Th 830-920 PAB A212

1449 AB 5 MWF 930-1020 KNE 210 HOGAN, C
T 830-920 PAB A212
Th 830-920 PAB A216

1450 AC 5 MWF 930-1020 KNE 210 HOGAN, C
T 930-1020 PAB A216
Th 930-1020 PAB A212

1451 AD 5 MWF 930-1020 KNE 210 HOGAN, C
T 930-1020 PAB A212
Th 930-1020 PAB A216

1452 AE 5 MWF 930-1020 KNE 210 HOGAN, C
T 1030-1120 PAB A216
Th 1030-1120 PAB A212

1453 AF 5 MWF 930-1020 KNE 210 HOGAN, C
T 1030-1120 PAB A212
Th 1030-1120 PAB A216

1454 AG 5 MWF 930-1020 KNE 210 HOGAN, C
T 1130-1220 PAB A216
Th 1130-1220 PAB A212

1455 AH 5 MWF 930-1020 KNE 210 HOGAN, C
T 1130-1220 PAB A212
Th 1130-1220 PAB A216

1456 AI 5 MWF 930-1020 KNE 210 HOGAN, C
T 1230-120 PAB A216
Th 1230-120 PAB A212

1457 AJ 5 MWF 930-1020 KNE 210 HOGAN, C
T 1230-120 PAB A212
Th 1230-120 PAB A216

1458 U 5 M 700-920P PAB A110

ASTR 102 INTRO TO ASTRONOMY (NW, QSR)
1459 AA 5 MWF 1030-1120 PAB A216 BALICK, B
TTh 1030-1120 PAB A210

1460 BA 5 MWF 1130-1220 PAB A216 BALICK, B
TTh 1130-1220 PAB A210

ASTR 150 THE PLANETS (NW)
1461 AA 5 MWF 1030-1120 KNE 110 HODGE, P
M 830-920 PAB A210
W 830-920 PAB A212

1462 AB 5 MWF 1030-1120 KNE 110 HODGE, P
M 830-920 PAB A212
W 830-920 PAB A210

1463 AC 5 MWF 1030-1120 KNE 110 HODGE, P
M 930-1020 PAB A210
W 930-1020 PAB A212

1464 AD 5 MWF 1030-1120 KNE 110 HODGE, P
M 930-1020 PAB A212
W 930-1020 PAB A210

1465 AE 5 MWF 1030-1120 KNE 110 HODGE, P
M 1130-1220 PAB A210
W 1130-1220 PAB A212

1466 AF 5 MWF 1030-1120 KNE 110 HODGE, P
M 1130-1220 PAB A212
W 1130-1220 PAB A210

1467 AG 5 MWF 1030-1120 KNE 110 HODGE, P
M 1230-120 PAB A210
W 1230-120 PAB A212

1468 AH 5 MWF 1030-1120 KNE 110 HODGE, P
M 1230-120 PAB A212
W 1230-120 PAB A210

ASTR 190 TOPICS IN ASTRONOMY (NW)
1470 A 3 TTh 130-250 PAB A216 SULLIVAN, W

ASTR 313 SCI&CIV-PHYS&ASTPHY (I&S/NW)
1471 A 5 MThWThF 1130-1220 SMI 102 HEVLY, B
MEETS WRITING COURSE REQUIREMENT

ASTR 323 EXTN GALAXIES COSM (NW)
1472 A 3 MWF 130-220 PAB A216 SULLIVAN, W

ASTR 423 HIGH ENERGY ASTROPH (NW)
1473 A 3 TTh 130-250 PAB A212 MARCON, B

ASTR 497 TOPICS IN ASTRONOMY (NW)
1474 A 3 M 130-250 PAB A210 SILBER, A

ASTR 499 UNDERGRAD RESEARCH
>1475 A VAR TO BE ARRANGED * *
INSTRUCTOR I.D. PAB C319

ASTR 507 ASTROPHYSICS I
1476 A 3 MWF 130-220 PAB A212 BOYNTON, P

ASTR 532 STELLAR EVOLUTION
1477 A 3 MWF 230-320 PAB A212 WALLERSTEIN

ASTR 575 ASTRON SEMINAR
1478 A 1 T 230-320 PAB A210
CREDIT/NO CREDIT ONLY

ASTR 578 ASTRON COLLOQUIUM
1479 A 1 Th 330-520 PAB A118 LAKE, G
CREDIT/NO CREDIT ONLY

ASTR 600 INDEPNNT STDY/RSCH
>1480 A 1-9 TO BE ARRANGED * *
INSTRUCTOR I.D. PAB C319

SYMBOLS

VLPA = VISUAL, LITERARY AND PERFORMING ARTS
I&S = INDIVIDUALS AND SOCIETIES
NW = NATURAL WORLD
QSR = QUANTITATIVE, SYMBOLIC, OR FORMAL REASONING
C = ENGLISH COMPOSITION

H = HONORS COURSE
> = LIMITED ENROLLMENT IN THIS SECTION, STUDENTS
MUST OBTAIN ENTRY CODE OR FACULTY NUMBER
% = NEW COURSE (SEE FRONT OF TIME SCHEDULE)
"HOW TO READ COURSE LISTINGS" (SEE BACK OF TIME SCHEDULE)

REGISTRATION PERIODS

PD1 = PERIOD I (FEB. 18-MAR. 1)
PD2 = PERIOD II (MAR. 4-MAR. 24)
PD3 = PERIOD III (MAR. 25-APR. 5)
PD4 = PERIOD IV (APR. 8-MAY. 12)

SPRING QUARTER 1996

COLLEGE OF ARTS AND SCIENCES

DEPT	COURSE	TITLE	DAY	TIME	BLDG	ROOM	INSTRUCTOR	DEPT	COURSE	TITLE	DAY	TIME	BLDG	ROOM	INSTRUCTOR	DEPT	COURSE	TITLE	DAY	TIME	BLDG	ROOM	INSTRUCTOR
SLN	SECTION	CRD	COMMENTS					SLN	SECTION	CRD	COMMENTS					SLN	SECTION	CRD	COMMENTS				
ASTRONOMY CONT'D																							
ASTR 700 MASTERS THESIS																							
>1481 A 1-9 TO BE ARRANGED * *																							
INSTRUCTOR I.D. PAB C319																							
ASTR 800 DOCTORAL DISSERTATN																							
>1482 A 1-9 TO BE ARRANGED * *																							
INSTRUCTOR I.D. PAB C319																							
ATMOSPHERIC SCIENCES																							
ATM S 101 WEATHER (NW)																							
1483 AA 5 MWTh 1030-1120 KNE 210 HARTMANN, D																							
Th 1130-1220 BAG 421																							
INTENDED FOR NON-MJ																							
1484 AB 5 MWTh 1030-1120 KNE 210 HARTMANN, D																							
F 1030-1120 BAG 422																							
1485 AC 5 MWTh 1030-1120 KNE 210 HARTMANN, D																							
Th 1130-1220 KNE 210																							
1486 AD 5 MWTh 1030-1120 KNE 210 HARTMANN, D																							
Th 1230-120 JHN 119																							
1487 AE 5 MWTh 1030-1120 KNE 210 HARTMANN, D																							
F 1230-120 BNS 115																							
1488 AF 5 MWTh 1030-1120 KNE 210 HARTMANN, D																							
F 130-220 BNS 115																							
ATM S 211 CLIMATE CHANGE (NW)																							
1489 AA 5 MWTh 1030-1120 ATG 310C LEOVY, C																							
X F 1030-1120 ATG 310C																							
MEETS WRITING COURSE REQUIREMENT																							
ATM S 321 PHYSICAL CLIMATLGY (NW)																							
1490 A 3 MWF 130-220 ATG 310C HARRISON, H																							
ATM S 358 ATMOSPHERIC CHEM (NW)																							
1491 A 3 MWF 930-1020 ATG 310C HOBBS, P																							
X																							
ATM S 362 INSTRUMENTS OBS (NW)																							
1492 AA 5 MWF 1130-1220 ATG 310C HEGG, D																							
KATSAROS, K																							
MWThF 1230-120 ATG 610																							
MEETS WRITING COURSE REQUIREMENT																							
ATM S 390 H-TUTORIAL ATM SCI																							
>1493 A VAR TO BE ARRANGED * *																							
H INSTRUCTOR I.D. ATG 408																							
ATM S 406 GEOPHYS ATMOS (NW)																							
1494 A 3 MWF 1130-1220 ATG 406 WARREN, S																							
OFFERED JOINTLY WITH GPHYS 406 A																							
ATM S 452 FORECASTING LAB (NW)																							
1495 ZN 5 MW 130-420 ATG 610 MASS, C																							
TThF 130-320 ATG 610																							
ATM S 492 METEOR/CLIMTGLY READ																							
>1496 A VAR TO BE ARRANGED * *																							
CREDIT/NO CREDIT ONLY																							
INSTRUCTOR I.D. ATG 408																							
ATM S 502 INTRO SYNOPTIC MET																							
1497 AA 3 MW 1030-1120 ATG 610 WALLACE, J																							
F 1030-1220 ATG 610																							
MASS, C																							
ATM S 512 SNOW & ICE DYNAMICS																							
1498 A 3 TTh 930-1050 ATG 406 RAYMOND, C																							
OFFERED JOINTLY WITH GPHYS 512 A																							
PERM OF INSTR																							
ATM S 820 ATM S COLLOQUIUM																							
1499 A 1 F 330-450 JHN 064 SARACHIK, E																							
X CREDIT/NO CREDIT ONLY																							
ATM S 821 SEM ATM DYN																							
1500 A VAR Th 330-420 ATG 310C BATTISTI, D																							
CREDIT/NO CREDIT ONLY																							
PERM OF INSTR																							
ATM S 623 SMNR CLOUDS PRECIP																							
1501 A VAR Th 1230-120 ATG 310C HOBBS, P																							
CREDIT/NO CREDIT ONLY																							
PERM OF INSTR																							
ATM S 624 ENERGY TRANS/R SENS																							
1502 A VAR Th 1130-1220 ATG 310C BROWN, R																							
CREDIT/NO CREDIT ONLY																							
PERM OF INSTR																							
ATM S 533 ATMOS RAD-LONGWAVE																							
1503 A 3 MWF 1230-120 ATG 310C BAKER, M																							
OFFERED JOINTLY WITH GPHYS 533 A																							
ATM S 542 SYNOP/MESOSCALE DYN																							
1504 A 3 MWF 930-1020 ATG 610 HOLTON, J																							
DURRAN, D																							
ATM S 547 ATMOSPHERE TURBULENCE																							
1505 A 3 MWF 130-220 ATG 406 BRETHERTON																							
ATM S 600 INDEPNDNT STDY/RSCH																							
>1506 A 1-9 TO BE ARRANGED * *																							
CREDIT/NO CREDIT ONLY																							
INSTRUCTOR I.D. ATG 408																							
ATM S 700 MASTERS THESIS																							
>1507 A 1-9 TO BE ARRANGED * *																							
INSTRUCTOR I.D. ATG 408																							
ATM S 800 DOCTORAL DISSERTATN																							
>1508 A 1-9 TO BE ARRANGED * *																							
INSTRUCTOR I.D. ATG 408																							
BIOLOGY																							
CHECK WITH BIOL OFFICE (HCK 318) 8AM ON 1ST DAY																							
OF CLASS ABOUT SPACE AVAILABILITY; NO OVERLOADS																							
**BIOL 100 ALL SECTIONS - STUDENTS NOT ATTENDING																							
1ST LAB MAY BE DROPPED																							
BIOL 100 INTRODUCTRY BIOLOGY (NW)																							
1663 AA 5 MWTh 1130-1220 AND 223 DICKSON, L																							
T 830-1020 HCK 147																							
1664 AB 5 MWTh 1130-1220 AND 223 DICKSON, L																							
T 1230-220 HCK 147																							
1665 AC 5 MWTh 1130-1220 AND 223 DICKSON, L																							
T 230-420 HCK 147																							
1666 AD 5 MWTh 1130-1220 AND 223 DICKSON, L																							
Th 830-1020 HCK 147																							
1667 AE 5 MWTh 1130-1220 AND 223 DICKSON, L																							
Th 1030-1220 HCK 147																							
1668 AF 5 MWTh 1130-1220 AND 223 DICKSON, L																							
Th 1230-220 HCK 147																							
1669 AG 5 MWTh 1130-1220 AND 223 DICKSON, L																							
Th 230-420 HCK 147																							
BIOL 103 INTRO TO BIOLOGY (NW)																							
>1670 AA 5 M 930-1020 HCK 218 MEHARY, T																							
TThF 930-1120 HCK 218																							
CREDIT/NO CREDIT ONLY																							
EC HCK 318 OR EOP COUNSELORS;																							
PRIORITY TO HLTH SCI & BIOL																							
STUDENTS, OTHERS INCLUDING OTHER																							
EOP MJ BY PERM																							
**BIOL 112 ALL SECTIONS - EC HCK 318																							
BIOL 112 BIOL HEALTH PROFESS (NW)																							
>1671 AA 2 W 130-220 HCK 324 RUSSELL, M																							
M 130-320 HCK 218 MEHARY, T																							
CREDIT/NO CREDIT ONLY																							
EOP STUDENTS ONLY																							
>1672 AB 2 W 130-220 HCK 324 RUSSELL, M																							
T 130-320 HCK 218 MEHARY, T																							
CREDIT/NO CREDIT ONLY																							
EOP STUDENTS ONLY																							
BIOL 113 BIOLOGY TUTORIAL (NW)																							
>1673 A 1-3 TO BE ARRANGED * *																							
CREDIT/NO CREDIT ONLY																							
EC HCK 318; PERM OF INSTR																							
COMPLETION OF CHEM 140, 150, AND 160 REQUIRED																							
BEFORE STARTING BIOL 201, 202, 203. BIOL 201																							
REQUIRED FOR 202 OR 203. FRESHMEN BY EC ONLY.																							
NO REPEAT REGISTRATION IN PER I & II. STUDENTS																							
NOT ATTENDING THE FIRST LAB MAY BE DROPPED. EC																							
HCK 318 PERIOD III ONLY; DROP CODES AVAILABLE																							
FROM HCK 318 IN PERSON ONLY.																							
BIOL 201 INTRODUCTRY BIOLOGY (NW)																							
1674 AA 5 MWTh 1230-120 AND 223 BERG, C																							
BENDICH, A																							
T 200-450 HCK 143																							
DROP CODE REQUIRED (PD.1&2)																							
NO FRESHMEN, NONMTRCS (PD.1&2)																							
ADD CODE REQUIRED (PD.3)																							
1675 AB 5 MWTh 1230-120 AND 223 BERG, C																							
BENDICH, A																							
T 600-850P HCK 143																							
DROP CODE REQUIRED (PD.1&2)																							
NO FRESHMEN, NONMTRCS (PD.1&2)																							
ADD CODE REQUIRED (PD.3)																							
1676 AC 5 MWTh 1230-120 AND 223 BERG, C																							
BENDICH, A																							
W 830-1120 HCK 143																							
DROP CODE REQUIRED (PD.1&2)																							
NO FRESHMEN, NONMTRCS (PD.1&2)																							
ADD CODE REQUIRED (PD.3)																							
1677 AD 5 MWTh 1230-120 AND 223 BERG, C																							
BENDICH, A																							
W 200-450 HCK 143																							
DROP CODE REQUIRED (PD.1&2)																							
NO FRESHMEN, NONMTRCS (PD.1&2)																							
ADD CODE REQUIRED (PD.3)																							
1678 AE 5 MWTh 1230-120 AND 223 BERG, C																							
BENDICH, A																							
W 600-850P HCK 143																							
DROP CODE REQUIRED (PD.1&2)																							
NO FRESHMEN, NONMTRCS (PD.1&2)																							
ADD CODE REQUIRED (PD.3)																							
1679 AF 5 MWTh 1230-120 AND 223 BERG, C																							
BENDICH, A																							
Th 930-1220 JHN 111																							
DROP CODE REQUIRED (PD.1&2)																							
NO FRESHMEN, NONMTRCS (PD.1&2)																							
ADD CODE REQUIRED (PD.3)																							
1680 AG 5 MWTh 1230-120 AND 223 BERG, C																							
BENDICH, A																							
Th 130-420 HCK 143																							
DROP CODE REQUIRED (PD.1&2)																							
NO FRESHMEN, NONMTRCS (PD.1&2)																							
ADD CODE REQUIRED (PD.3)																							
COMPLETION OF CHEM 140, 150, AND 160 REQUIRED																							
BEFORE STARTING BIOL 201, 202, 203. BIOL 201																							
REQUIRED FOR 202 OR 203. FRESHMEN BY EC ONLY FOR																							
PERIOD III (HCK 318). NO REPEAT REGISTRATION IN																							
PERIOD I & II. STUDENTS NOT ATTENDING THE FIRST																							
LAB MAY BE DROPPED. EC HCK 318 PERIOD III ONLY.																							
BIOL 202 INTRODUCTRY BIOLOGY (NW)																							
1681 AA 5 MWTh 1230-120 GUG 224 MOODY, W																							
T 830-1120 HCK 144																							
NO FRESHMEN, NONMTRCS (PD.1&2)																							
ADD CODE REQUIRED (PD.3)																							
1682 AB 5 MWTh 1230-120 GUG 224 MOODY, W																							
T 830-1120 HCK 146																							
NO FRESHMEN, NONMTRCS (PD.1&2)																							
ADD CODE REQUIRED (PD.3)																							
1683 AC 5 MWTh 1230-120 GUG 224 MOODY, W																							
T 200-450 HCK 144																							
NO FRESHMEN, NONMTRCS (PD.1&2)																							
ADD CODE REQUIRED (PD.3)																							
1684 AD 5 MWTh 1230-120 GUG 224 MOODY, W																							
T 200-450 HCK 146																							
NO FRESHMEN, NONMTRCS (PD.1&2)																							
ADD CODE REQUIRED (PD.3)																							
1685 AE 5 MWTh 1230-120 GUG 224 MOODY, W																							
W 830-1120 HCK 144																							
NO FRESHMEN, NONMTRCS (PD.1&2)																							
ADD CODE REQUIRED (PD.3)																							
1686 AF 5 MWTh 1230-120 GUG 224 MOODY, W																							
W 200-450 HCK 144																							
NO FRESHMEN, NONMTRCS (PD.1&2)																							
ADD CODE REQUIRED (PD.3)																							
1687 AG 5 MWTh 1230-120 GUG 224 MOODY, W																							
W 200-450 HCK 146																							
NO FRESHMEN, NONMTRCS (PD.1&2)																							
ADD CODE REQUIRED (PD.3)																							
1688 AH 5 MWTh 1230-120 GUG 224 MOODY, W																							
Th 730-1020 HCK 144																							
NO FRESHMEN, NONMTRCS (PD.1&2)																							
ADD CODE REQUIRED (PD.3)																							
1689 AI 5 MWTh 1230-120 GUG 224 MOODY, W																							
Th 730-1020 HCK 146																							
NO FRESHMEN, NONMTRCS (PD.1&2)																							
ADD CODE REQUIRED (PD.3)																							
1690 AJ 5 MWTh 1230-120 GUG 224 MOODY, W																							
Th 1130-220 HCK 144																							
NO FRESHMEN, NONMTRCS (PD.1&2)																							
ADD CODE REQUIRED (PD.3)																							
1691 AK 5 MWTh 1230-120 GUG 224 MOODY, W																							
Th 1130-220 HCK 146																							
NO FRESHMEN, NONMTRCS (PD.1&2)																							
ADD CODE REQUIRED (PD.3)																							

SYMBOLS

VLP A = VISUAL, LITERARY AND PERFORMING ARTS
 I&S = INDIVIDUALS AND SOCIETIES
 NW = NATURAL WORLD
 QSR = QUANTITATIVE, SYMBOLIC, OR FORMAL REASONING
 C = ENGLISH COMPOSITION

H = HONORS COURSE
 > = LIMITED ENROLLMENT IN THIS SECTION, STUDENTS
 MUST OBTAIN ENTRY CODE OR FACULTY NUMBER
 % = NEW COURSE (SEE FRONT OF TIME SCHEDULE)
 HOW TO READ COURSE LISTINGS (SEE BACK OF TIME SCHEDULE)

REGISTRATION PERIODS

PD1 = PERIOD I (FEB. 16-MAR. 1)
 PD2 = PERIOD II (MAR. 4-MAR. 24)
 PD3 = PERIOD III (MAR. 26-APR. 5)
 PD4 = PERIOD IV (APR. 8-MAY. 12)

COLLEGE OF ARTS AND SCIENCES

SPRING QUARTER 1996

DEPT COURSE TITLE
SLN SECTION CRD DAY TIME BLDG ROOM INSTRUCTOR
SPEC CODE COMMENTS

DEPT COURSE TITLE
SLN SECTION CRD DAY TIME BLDG ROOM INSTRUCTOR
SPEC CODE COMMENTS

DEPT COURSE TITLE
SLN SECTION CRD DAY TIME BLDG ROOM INSTRUCTOR
SPEC CODE COMMENTS

BIOLOGY CONT'D

1692 AL 5	MTWF	1230-120	GUG 224	MOODY, W
	Th	300-550	HCK 144	
NO FRESHMEN, NONMTRCS (PD.1&2) ADD CODE REQUIRED (PD.3)				
1693 AM 5	MTWF	1230-120	GUG 224	MOODY, W
	Th	300-550	HCK 146	
NO FRESHMEN, NONMTRCS (PD.1&2) ADD CODE REQUIRED (PD.3)				
COMPLETION OF CHEN 140, 150, AND 160 REQUIRED BEFORE STARTING BIOL 201, 202, 203. BIOL 201 REQUIRED FOR 202 OR 203. FRESHMEN BY EC ONLY. NO REPEAT REGISTRATION IN PER I & II. STUDENTS NOT ATTENDING THE FIRST LAB MAY BE DROPPED. EC HCK 318 PERIOD III ONLY.				
BIOL 203	INTRODUCTRY BIOLOGY (NW)			
1694 AA 5	MTWF	1130-1220	GUG 224	NICOTRI, M CLELAND, R
	T	830-1120	HCK 243	
NO FRESHMEN, NONMTRCS (PD.1&2) ADD CODE REQUIRED (PD.3)				
1695 AB 5	MTWF	1130-1220	GUG 224	NICOTRI, M CLELAND, R
	T	830-1120	HCK 247	
NO FRESHMEN, NONMTRCS (PD.1&2) ADD CODE REQUIRED (PD.3)				
1696 AC 5	MTWF	1130-1220	GUG 224	NICOTRI, M CLELAND, R
	T	130-420	HCK 243	
NO FRESHMEN, NONMTRCS (PD.1&2) ADD CODE REQUIRED (PD.3)				
1697 AD 5	MTWF	1130-1220	GUG 224	NICOTRI, M CLELAND, R
	T	130-420	HCK 243	
NO FRESHMEN, NONMTRCS (PD.1&2) ADD CODE REQUIRED (PD.3)				
1698 AE 5	MTWF	1130-1220	GUG 224	NICOTRI, M CLELAND, R
	W	830-1120	HCK 243	
NO FRESHMEN, NONMTRCS (PD.1&2) ADD CODE REQUIRED (PD.3)				
1699 AF 5	MTWF	1130-1220	GUG 224	NICOTRI, M CLELAND, R
	W	130-420	HCK 243	
NO FRESHMEN, NONMTRCS (PD.1&2) ADD CODE REQUIRED (PD.3)				
1700 AG 5	MTWF	1130-1220	GUG 224	NICOTRI, M CLELAND, R
	W	130-420	HCK 247	
NO FRESHMEN, NONMTRCS (PD.1&2) ADD CODE REQUIRED (PD.3)				
1701 AH 5	MTWF	1130-1220	GUG 224	NICOTRI, M CLELAND, R
	Th	830-1120	HCK 243	
NO FRESHMEN, NONMTRCS (PD.1&2) ADD CODE REQUIRED (PD.3)				
1702 AI 5	MTWF	1130-1220	GUG 224	NICOTRI, M CLELAND, R
	Th	830-1120	HCK 247	
NO FRESHMEN, NONMTRCS (PD.1&2) ADD CODE REQUIRED (PD.3)				
1703 AJ 5	MTWF	1130-1220	GUG 224	NICOTRI, M CLELAND, R
	Th	1200-250	HCK 243	
NO FRESHMEN, NONMTRCS (PD.1&2) ADD CODE REQUIRED (PD.3)				
1704 AK 5	MTWF	1130-1220	GUG 224	NICOTRI, M CLELAND, R
	Th	1200-250	HCK 247	
NO FRESHMEN, NONMTRCS (PD.1&2) ADD CODE REQUIRED (PD.3)				
1705 AL 5	MTWF	1130-1220	GUG 224	NICOTRI, M CLELAND, R
	Th	330-620	HCK 243	
NO FRESHMEN, NONMTRCS (PD.1&2) ADD CODE REQUIRED (PD.3)				
1706 AM 5	MTWF	1130-1220	GUG 224	NICOTRI, M
Th	330-620	HCK 247	CLELAND, R	
NO FRESHMEN, NONMTRCS (PD.1&2) ADD CODE REQUIRED (PD.3)				
BIOL 333	PLANT COMMUNITES R&R (NW)			
1707 AA 5	MWF	1130-1220	HCK 324	LEOPOLD, E
%	F	1230-420	HCK 244	
OFFERED JOINTLY WITH BOTANY 333 AA REQUIRED WEEKEND FIELD TRIPS				

**BIOL 402 ALL SECTIONS - STUDENTS NOT ATTENDING THE FIRST LAB MAY BE DROPPED

BIOL 402	CELL BIOLOGY LAB (NW)			
1708 AA 3	M	930-1020	HCK 312	SHELLENBARGE
	MW	130-420	HCK 347	
MEETS WRITING COURSE REQUIREMENT				
1709 AB 3	M	930-1020	HCK 312	SHELLENBARGE
	MW	130-420	HCK 347	
MEETS WRITING COURSE REQUIREMENT				
BIOL 492	TEACHING OF BIOLOGY			
1710 U 2	Th	530-720P	HCK 218	BUTTEMER, H VANVULKENBUR
NO FRESHMEN, SOPHOM, JUNIORS OTHERS BY PERM				
BIOL 498	PEER TAS IN BIOLOGY			
>1711 A	1-5	TO BE ARRANGED	* * *	WAALAND, S
CREDIT/NO CREDIT ONLY EC HCK 318				
BIOL 499	IND STDY BIOL			
>1712 A	1-5	TO BE ARRANGED	* * *	
INSTRUCTOR I.D. HCK 318C				
BIOL 501	ADVANCED CYTOLOGY			
1713 A	1	TO BE ARRANGED	* * *	WRIGHT, R
CREDIT/NO CREDIT ONLY ADVANCED CYTOLOGY				
BIOL 581	BIOL OF DROSOPHILA			
1714 A	1	Th	1245-150	KIN 114
BERG, C WAKIMOTO, B CREDIT/NO CREDIT ONLY				
BIOL 585	MTHDS&PROBS DVLPMNT			
1715 A	3	MWF	1130-1220	KIN 114
SCHUBIGER, G OFFERED JOINTLY WITH ZOO 457 A				
BIOL 588	ANLYS OF DEVELOPMNT			
1716 A	3	TTh	1000-1120	KIN 114
RIDDIFORD, L CREDIT/NO CREDIT ONLY				
BIOL 587	DEVEL BIOL LAB			
1717 A	3	TO BE ARRANGED	* * *	
CREDIT/NO CREDIT ONLY				

BOTANY

ENTRY CODES ARE AVAILABLE IN HCK 430

BOTANY 110	INTRO PLANT BIOLOGY (NW)			
1737 AA 5	MTWF	1230-120	SIG 134	HASKINS, E
	W	130-320	JHN 401C	HASKINS, E
	Th	1030-1220	JHN 401A	HASKINS, E
1738 AB 5	MTWF	1230-120	SIG 134	HASKINS, E
	Th	1030-1220	JHN 401A	HASKINS, E
1739 AC 5	MTWF	1230-120	SIG 134	HASKINS, E
	Th	1230-220	JHN 401C	HASKINS, E
1740 AD 5	MTWF	1230-120	SIG 134	HASKINS, E
	Th	230-420	JHN 401C	HASKINS, E
1741 AE 5	MTWF	1230-120	SIG 134	HASKINS, E
	F	1030-1220	JHN 401C	HASKINS, E
1742 AF 5	MTWF	1230-120	SIG 134	HASKINS, E
	F	130-320	JHN 401C	HASKINS, E
BOTANY 113	PLANT IDENT & CLASS (NW)			
1743 AA 5	MWF	830-920	HCK 132	OLMSTEAD, R
	MW	930-1120	HCK 244	
1744 AB 5	MWF	830-920	HCK 132	OLMSTEAD, R
	MW	930-1120	HCK 246	
1745 AC 5	MWF	830-920	HCK 132	OLMSTEAD, R
	MW	1130-120	HCK 244	
1746 AD 5	MWF	830-920	HCK 132	OLMSTEAD, R
	MW	1130-120	HCK 246	
1747 AE 5	MWF	830-920	HCK 132	OLMSTEAD, R
	MW	130-320	HCK 244	
1748 AF 5	MWF	830-920	HCK 132	OLMSTEAD, R
	MW	130-320	HCK 246	
1749 AG 5	MWF	830-920	HCK 132	OLMSTEAD, R
	MW	330-520	HCK 244	
1750 AH 5	MWF	830-920	HCK 132	OLMSTEAD, R
	MW	330-520	HCK 246	
>1751 AI 5	MWF	830-920	HCK 132	OLMSTEAD, R
	H	930-1120	HCK 244	
EC HCK 430 HONORS: BIOL, BOTANY, ZOO				
>1752 AJ 5	MWF	830-920	HCK 132	OLMSTEAD, R
	H	1130-1220	HCK 244	
EC HCK 430 HONORS: BIOL, BOTANY, ZOO				

>1753 AK 5	MWF	830-920	HCK 132	OLMSTEAD, R
	H	130-320	HCK 244	
EC HCK 430 HONORS: BIOL, BOTANY, ZOO				
>1754 AL 5	MWF	830-920	HCK 132	OLMSTEAD, R
	H	330-520	HCK 244	
EC HCK 430 HONORS: BIOL, BOTANY, ZOO				
BOTANY 331	LSCAPE PLANT RECOG (NW)			
1755 A	3	TTh	230-520	JHN 123
HAMILTON, C OFFERED JOINTLY WITH UHF 331 A TSUKADA, M				
BOTANY 333	PLANT COMMUNITES R&R (NW)			
1756 AA 5	MWF	1130-1220	HCK 324	LEOPOLD, E
%	F	1230-420	HCK 244	
OFFERED JOINTLY WITH ESC 333 AA REQUIRED WEEKEND FIELD TRIPS				
BOTANY 354	INTRO PLANT ECOLOGY (NW)			
1757 AA 5	MWF	1230-120	JHN 064	DEL MORAL, R GOLD, W
	W	830-1120	HCK 446	DEL MORAL, R GOLD, W
MEETS WRITING COURSE REQUIREMENT BOTANY, BIOL, ZOO, UR FOR MAJORS ONLY (PD.1)				
1758 AB 5	MWF	1230-120	JHN 064	DEL MORAL, R GOLD, W
	W	130-420	HCK 446	DEL MORAL, R GOLD, W
MEETS WRITING COURSE REQUIREMENT BOTANY, BIOL, ZOO, UR FOR MAJORS ONLY (PD.1)				
1759 AC 5	MWF	1230-120	JHN 064	DEL MORAL, R GOLD, W
	Th	830-1120	HCK 446	DEL MORAL, R GOLD, W
MEETS WRITING COURSE REQUIREMENT BOTANY, BIOL, ZOO, UR FOR MAJORS ONLY (PD.1)				
1760 AD 5	MWF	1230-120	JHN 064	DEL MORAL, R GOLD, W
	Th	130-420	HCK 446	DEL MORAL, R GOLD, W
MEETS WRITING COURSE REQUIREMENT BOTANY, BIOL, ZOO, UR FOR MAJORS ONLY (PD.1)				
>1761 AE 5	MWF	1230-120	JHN 064	DEL MORAL, R GOLD, W
	H	830-1120	HCK 446	DEL MORAL, R GOLD, W
MEETS WRITING COURSE REQUIREMENT EC HCK 430 HONORS: BIOL, BOTANY, ZOO				
>1762 AF 5	MWF	1230-120	JHN 064	DEL MORAL, R GOLD, W
	H	130-420	HCK 446	DEL MORAL, R GOLD, W
MEETS WRITING COURSE REQUIREMENT EC HCK 430 HONORS: BIOL, BOTANY, ZOO				
>1763 AG 5	MWF	1230-120	JHN 064	DEL MORAL, R GOLD, W
	H	830-1120	HCK 446	DEL MORAL, R GOLD, W
MEETS WRITING COURSE REQUIREMENT EC HCK 430 HONORS: BIOL, BOTANY, ZOO				
>1764 AH 5	MWF	1230-120	JHN 064	DEL MORAL, R GOLD, W
	H	130-420	HCK 446	DEL MORAL, R GOLD, W
MEETS WRITING COURSE REQUIREMENT EC HCK 430 HONORS: BIOL, BOTANY, ZOO				
BOTANY 429	PLANT GENETICS (NW)			
1765 A	3	MWF	1030-1120	HCK 324
COMAI, L BRADSHAW, H COMAI, L				
>1766 B	3	MWF	1030-1120	HCK 324
	H	BIOL, ZOO, BOTANY MAJORS ONLY (PD.1)		BRADSHAW, H
EC HCK 430 HONORS: BIOL, BOTANY, ZOO				
BOTANY 445	MARINE BOTANY (NW)			
SEE FRIDAY HARBOR LABORATORY				
BOTANY 446	PHYCOLOGY (NW)			
1768 AA 5	TTh	930-1050	HCK 316	WAALAND, J CATTOLICO, R
	TTh	1230-220	HCK 246	
1769 AB 5	TTh	930-1050	HCK 316	WAALAND, J CATTOLICO, R
	TTh	230-420	HCK 246	

SYMBOLS

VLPA = VISUAL, LITERARY AND PERFORMING ARTS
I&S = INDIVIDUALS AND SOCIETIES
NW = NATURAL WORLD
QSR = QUANTITATIVE, SYMBOLIC, OR FORMAL REASONING
C = ENGLISH COMPOSITION

H = HONORS COURSE
> = LIMITED ENROLLMENT IN THIS SECTION, STUDENTS MUST OBTAIN ENTRY CODE OR FACULTY NUMBER
% = NEW COURSE (SEE FRONT OF TIME SCHEDULE)
HOW TO READ COURSE LISTINGS (SEE BACK OF TIME SCHEDULE)

REGISTRATION PERIODS

PD1 = PERIOD I (FEB. 18-MAR. 1)
PD2 = PERIOD II (MAR. 4-MAR. 24)
PD3 = PERIOD III (MAR. 28-APR. 8)
PD4 = PERIOD IV (APR. 8-MAY. 12)

SPRING QUARTER 1996

COLLEGE OF ARTS AND SCIENCES

DEPT SLN	COURSE SECTION	TITLE CRD	DAY	TIME	BLDG ROOM	INSTRUCTOR	DEPT SLN	COURSE SECTION	TITLE CRD	DAY	TIME	BLDG ROOM	INSTRUCTOR	DEPT SLN	COURSE SECTION	TITLE CRD	DAY	TIME	BLDG ROOM	INSTRUCTOR		
				COMMENTS							COMMENTS											
BOTANY CONT'D																						
>1770	AC 5		TTh	930-1050	HCK 316	WAALAND, J CATTOLICO, R	BOTANY 597	ADVAN READ IN BOT						1911	AC 1	M		930-1020	BAG 131			
H							>1791	A 1-3	TO BE ARRANGED	*	*							T	930-1220	BAG 291		
									CREDIT/NO CREDIT ONLY													
									INSTRUCTOR I.D. HCK 430													
							BOTANY 598	FIELD STUDIES IN BOT						1912	AD 1	M		930-1020	BAG 131			
							>1792	A 1-6	TO BE ARRANGED	*	*								T	930-1220	BAG 291	
									CREDIT/NO CREDIT ONLY													
									INSTRUCTOR I.D. HCK 430													
							BOTANY 599	LAB STUDIES IN BOT						1913	AE 1	M		930-1020	BAG 131			
							>1793	A 1-6	TO BE ARRANGED	*	*								T	230-520	BAG 291	
									CREDIT/NO CREDIT ONLY													
									INSTRUCTOR I.D. HCK 430													
							BOTANY 600	INDEPNNT STDY/RSCH						1914	AF 1	M		930-1020	BAG 131			
							>1794	A 1-9	TO BE ARRANGED	*	*								T	230-520	BAG 291	
									CREDIT/NO CREDIT ONLY													
									INSTRUCTOR I.D. HCK 430													
							BOTANY 700	MASTERS THESIS						1915	AG 1	M		930-1020	BAG 131			
							>1796	A 1-9	TO BE ARRANGED	*	*								W	230-520	BAG 291	
									CREDIT/NO CREDIT ONLY													
									INSTRUCTOR I.D. HCK 430													
							BOTANY 800	DOCTORAL DISSERTATN						1916	AH 1	M		930-1020	BAG 131			
							>1798	A 1-9	TO BE ARRANGED	*	*								W	230-520	BAG 291	
									CREDIT/NO CREDIT ONLY													
									INSTRUCTOR I.D. HCK 430													
CHEMISTRY																						
ALL OVERLOADS FOR CHEM LECTURE COURSES WILL BE MADE AVAILABLE ON STAR DURING REGISTRATION PERIOD II. ADD CODES AND DROP CODES ARE REQUIRED FOR ALL CHEM LAB COURSES DURING REGISTRATION PERIOD III, AVAILABLE FROM BAG 271																						
							CHEM 115	CHEMISTRY FOR LIFE (NW)						1917	AI 1	M		930-1020	BAG 131			
							1898	A 5	MWThF 230-320			BAG 261							Th	930-1220	BAG 291	
									%													
									**CHEM 140 ALL SECTIONS - TUESDAY MEETING IS OPTIONAL TUTORIAL													
							CHEM 140	GENERAL CHEMISTRY (NW,OSRI)						1918	AJ 1	M		930-1020	BAG 131			
							1899	AA 4	MWf 130-220			BAG 131							Th	230-520	BAG 291	
									Th 1030-1120			ARC 019										
									T 130-220			BAG 131										
							1900	AB 4	MWf 130-220			BAG 131										
									Th 1030-1120			CMJ 120										
									T 130-220			BAG 131										
							1901	AC 4	MWf 130-220			BAG 131										
									Th 1030-1120			PAB A114										
									T 130-220			BAG 131										
							1902	AD 4	MWf 130-220			BAG 131										
									Th 1130-1220			PAB B109										
									T 130-220			BAG 131										
							1903	AE 4	MWf 130-220			BAG 131										
									Th 1130-1220			CHL 019										
									T 130-220			BAG 131										
							1904	AF 4	MWf 130-220			BAG 131										
									Th 130-220			BAG 422										
									T 130-220			BAG 131										
							1905	AG 4	MWf 130-220			BAG 131										
									Th 130-220			BAG 425										
									T 130-220			BAG 131										
							1906	AH 4	MWf 130-220			BAG 131										
									Th 130-220			BAG 108										
									T 130-220			BAG 131										
							1907	AI 4	MWf 130-220			BAG 131										
									Th 230-320			BAG 108										
									T 130-220			BAG 131										
							1908	AJ 4	MWf 130-220			BAG 131										
									Th 230-320			BAG 438										
									T 130-220			BAG 131										
							CHEM 141	GENERAL CHEM LAB (NW)						1919	AB 1	M		930-1020	BAG 131			
							1909	AA 1	M			930-1020	BAG 131									
									M			230-520	BAG 291									
									CREDIT/NO CREDIT ONLY													
									ADD CODE REQUIRED (PD.3)													
									DROP CODE REQUIRED (PD.3)													
							1910	AB 1	M			930-1020	BAG 131									
									M			230-520	BAG 291									
									CREDIT/NO CREDIT ONLY													
									ADD CODE REQUIRED (PD.3)													
									DROP CODE REQUIRED (PD.3)													
									**CHEM 150 ALL SECTIONS - THURS MEETING IS OPTIONAL TUTORIAL													
							CHEM 150	GENERAL CHEMISTRY (NW)						1919	AK 1	M		930-1020	BAG 131			
							1920	AA 4	MWf 1130-1220			BAG 131							Th	230-520	BAG 291	
									Th 830-920			BAG 438										
									T 1130-1220			BAG 131										
							1921	AB 4	MWf 1130-1220			BAG 131										
									T 830-920			BAG 108										
									Th 1130-1220			BAG 131										
							1922	AC 4	MWf 1130-1220			BAG 131										
									T 830-920			BAG 106										
									Th 1130-1220			BAG 131										
							1923	AD 4	MWf 1130-1220			BAG 131										

UNIVERSITY OF WASHINGTON

COLLEGE OF ARTS AND SCIENCES

SPRING QUARTER 1996

DEPT SLN SPEC	COURSE SECTION CODE	TITLE CRD	DAY	TIME	BLDG ROOM	INSTRUCTOR	DEPT SLN SPEC	COURSE SECTION CODE	TITLE CRD	DAY	TIME COMMENTS	BLDG ROOM	INSTRUCTOR	DEPT SLN SPEC	COURSE SECTION CODE	TITLE CRD	DAY	TIME COMMENTS	BLDG ROOM	INSTRUCTOR		
CHEMISTRY CONT'D																						
1932	BB 4	MMF		1230-120	BAG 154		>1949	AB 4	MMF		830-920	BAG 131		1974	AE 2	T		830-920	BAG 131			
		T		1030-1120	MEB 250				T		930-1020	JHN 111				W		130-520	BAG 290			
		Th		1230-120	BAG 154				Th		830-920	BAG 131										
		DROP CODE REQUIRED							WOMEN IN SCIENCE PROGRAM													
		EC/DC BAG 109																				
1933	BC 4	MMF		1230-120	BAG 154		>1950	AC 4	MMF		830-920	BAG 131										
		T		1130-1220	CHL 019				T		930-1020	JHN 214										
		Th		1230-120	BAG 154				Th		830-920	BAG 131										
		DROP CODE REQUIRED							WOMEN IN SCIENCE PROGRAM													
		EC/DC BAG 109																				
1934	BD 4	MMF		1230-120	BAG 154		1951	AD 4	MMF		830-920	BAG 131		>1977	AH 2	T		830-920	BAG 131			
		T		1230-120	CHL 019				T		930-1020	SIG 226				Th		130-520	BAG 290			
		Th		1230-120	BAG 154				Th		830-920	BAG 131										
		DROP CODE REQUIRED							WOMEN IN SCIENCE PROGRAM													
		EC/DC BAG 109																				
1935	BE 4	MMF		1230-120	BAG 154		1952	AE 4	MMF		830-920	BAG 131		1978	AI 2	T		830-920	BAG 131			
		T		1230-120	CHL 105				T		830-920	BAG 131				Th		130-520	BAG 290			
		Th		1230-120	BAG 154				Th		1030-1120	BAG 154										
		DROP CODE REQUIRED							WOMEN IN SCIENCE PROGRAM													
		EC/DC BAG 109																				
**CHEM 151 ALL SECTIONS - PREREQ: CHEM 140/141																						
CHEM 151 GENERAL CHEM LAB (NW)																						
1936	AA 1	T		1030-1120	BAG 131		1953	AF 4	MMF		830-920	BAG 131		1979	AJ 2	T		830-920	BAG 131			
		T		130-420	BAG 236				T		1030-1120	BAG 261				Th		130-520	BAG 290			
		CREDIT/NO CREDIT ONLY							Th		830-920	BAG 131										
		ADD CODE REQUIRED (PD.3)							WOMEN IN SCIENCE PROGRAM													
		DROP CODE REQUIRED (PD.3)																				
1937	AB 1	T		1030-1120	BAG 131		1954	AG 4	MMF		830-920	BAG 131		1979	AJ 2	T		830-920	BAG 131			
		T		130-420	BAG 236				T		1230-120	PAB 8109				Th		130-520	BAG 290			
		CREDIT/NO CREDIT ONLY							Th		830-920	BAG 131										
		ADD CODE REQUIRED (PD.3)							WOMEN IN SCIENCE PROGRAM													
		DROP CODE REQUIRED (PD.3)																				
1938	AC 1	T		1030-1120	BAG 131		1955	AH 4	MMF		830-920	BAG 131		1981	UA 2	T		600-650P	BAG 131			
		T		130-420	BAG 236				T		1230-120	BAG 154				W		530-920P	BAG 290			
		CREDIT/NO CREDIT ONLY							Th		830-920	BAG 131										
		ADD CODE REQUIRED (PD.3)							WOMEN IN SCIENCE PROGRAM													
		DROP CODE REQUIRED (PD.3)																				
1939	AD 1	T		1030-1120	BAG 131		1956	AI 4	MMF		830-920	BAG 131		1982	UB 2	T		600-650P	BAG 131			
		W		130-420	BAG 236				T		1230-120	BAG 131				W		530-920P	BAG 290			
		CREDIT/NO CREDIT ONLY							Th		130-220	BAG 108										
		ADD CODE REQUIRED (PD.3)							Th		830-920	BAG 131										
		DROP CODE REQUIRED (PD.3)							WOMEN IN SCIENCE PROGRAM													
		EC/DC BAG 109																				
1940	AE 1	T		1030-1120	BAG 131		1957	AJ 4	MMF		830-920	BAG 131		1983	UC 2	T		600-650P	BAG 131			
		W		130-420	BAG 236				T		130-220	BAG 108				W		530-920P	BAG 290			
		CREDIT/NO CREDIT ONLY							Th		830-920	BAG 131										
		ADD CODE REQUIRED (PD.3)							WOMEN IN SCIENCE PROGRAM													
		DROP CODE REQUIRED (PD.3)																				
1941	AF 1	T		1030-1120	BAG 131		1958	AK 4	MMF		830-920	BAG 131		1984	UD 2	T		600-650P	BAG 131			
		W		130-420	BAG 236				T		130-220	BAG 425				F		130-520	BAG 290			
		CREDIT/NO CREDIT ONLY							Th		830-920	BAG 131										
		ADD CODE REQUIRED (PD.3)							WOMEN IN SCIENCE PROGRAM													
		DROP CODE REQUIRED (PD.3)																				
		EC/DC BAG 109																				
>1942	AG 1	T		1030-1120	BAG 131		1959	BA 4	MMF		1230-120	BAG 131		1985	UE 2	T		600-650P	BAG 131			
		Th		130-420	BAG 236				T		1130-1220	BAG 108				F		130-520	BAG 290			
		CREDIT/NO CREDIT ONLY							Th		1230-120	BAG 131										
		DROP CODE REQUIRED (PD.3)							WOMEN IN SCIENCE PROGRAM													
		MSEP STUDENTS ONLY. EC I,II,LOW 207																				
		OR CALL 543-5536 FOR APPT																				
		EC/DC III BAG 271																				
1943	AH 1	T		1030-1120	BAG 131		1960	BB 4	MMF		1230-120	BAG 131		1986	UF 2	T		600-650P	BAG 131			
		Th		130-420	BAG 236				T		1130-1220	BAG 421				F		130-520	BAG 290			
		CREDIT/NO CREDIT ONLY							Th		1230-120	BAG 131										
		ADD CODE REQUIRED (PD.3)							WOMEN IN SCIENCE PROGRAM													
		DROP CODE REQUIRED (PD.3)																				
1944	AI 1	T		1030-1120	BAG 131		1961	BC 4	MMF		1230-120	BAG 131		1987	AA 5	MTWTh		830-920	BAG 154			
		Th		130-420	BAG 236				T		1130-1220	BAG 425				T		830-920	BAG 422			
		CREDIT/NO CREDIT ONLY							Th		1230-120	BAG 131										
		ADD CODE REQUIRED (PD.3)							WOMEN IN SCIENCE PROGRAM													
		DROP CODE REQUIRED (PD.3)																				
1945	AJ 1	T		1030-1120	BAG 131		1962	BD 4	MMF		1230-120	BAG 131		1988	AB 5	MTWTh		830-920	BAG 154			
		F		130-420	BAG 236				T		1230-120	BAG 260				T		930-1020	GUG 410			
		CREDIT/NO CREDIT ONLY							Th		1230-120	BAG 131										
		ADD CODE REQUIRED (PD.3)							WOMEN IN SCIENCE PROGRAM													
		DROP CODE REQUIRED (PD.3)																				
1946	AK 1	T		1030-1120	BAG 131		1963	BE 4	MMF		1230-120	BAG 131		1989	AC 5	MTWTh		830-920	BAG 154			
		F		130-420	BAG 236				T		1230-120	BAG 131				T		1030-1120	JHN 214			
		CREDIT/NO CREDIT ONLY							Th		1230-120	BAG 131										
		ADD CODE REQUIRED (PD.3)							WOMEN IN SCIENCE PROGRAM													
		DROP CODE REQUIRED (PD.3)																				
1947	AL 1	T		1030-1120	BAG 131		1964	BF 4	MMF		1230-120	BAG 131										

SPRING QUARTER 1996

DEPT	COURSE	TITLE	SLN SECTION	CRD	DAY	TIME	BLDG ROOM	INSTRUCTOR
SPEC CODE	COMMENTS							

DEPT	COURSE	TITLE	SLN SECTION	CRD	DAY	TIME	BLDG ROOM	INSTRUCTOR
SPEC CODE	COMMENTS							

DEPT	COURSE	TITLE	SLN SECTION	CRD	DAY	TIME	BLDG ROOM	INSTRUCTOR
SPEC CODE	COMMENTS							

CHEMISTRY CONT'D

CHEM 221 INTRO BIOPROCESS (NW)
1997 AA 5 MTWTh 1030-1120 BAG 260
% F 830-1120 BAG 133

ADD CODE REQUIRED (PD.3)
DROP CODE REQUIRED (PD.3)

1998 AB 5 MTWTh 1030-1120 BAG 260
% F 1130-220 BAG 133

ADD CODE REQUIRED (PD.3)
DROP CODE REQUIRED (PD.3)

CHEM 237 ORGANIC CHEMISTRY (NW)
1999 AA 4 MWF 130-220 BAG 154
Th 1030-1120 AND 008
2000 AB 4 MWF 130-220 BAG 154
Th 1130-1220 CHL 025
2001 AC 4 MWF 130-220 BAG 154
Th 1230-120 BAG 261

CHEM 238 ORGANIC CHEMISTRY (NW)
2002 AA 4 MWF 230-320 BAG 131
Th 1130-1220 BNS 117
2003 AB 4 MWF 230-320 BAG 131
Th 1230-120 BAG 425
2004 AC 4 MWF 230-320 BAG 131
Th 1230-120 BAG 422
2005 AD 4 MWF 230-320 BAG 131
Th 130-220 BAG 260
2006 AE 4 MWF 230-320 BAG 131
Th 130-220 BAG 261
2007 AF 4 MWF 230-320 BAG 131
Th 230-320 BAG 425

CHEM 239 ORGANIC CHEMISTRY (NW)
2008 A 3 MWF 1030-1120 BAG 131
2009 U 3 MW 700-820P BAG 131

**CHEM 241 ALL SECTIONS - EC/DC III BAG 271
PREREQ: CHEM 161/237

CHEM 241 ORGANIC CHEM LAB (NW)
2010 AA 3 M 330-420 BAG 131
TTh 930-1220 CHB 111
ADD CODE REQUIRED (PD.3)
DROP CODE REQUIRED (PD.3)
2011 AB 3 M 330-420 BAG 131
TTh 930-1220 CHB 127
ADD CODE REQUIRED (PD.3)
DROP CODE REQUIRED (PD.3)
2012 AC 3 M 330-420 BAG 131
TTh 130-420 CHB 111
ADD CODE REQUIRED (PD.3)
DROP CODE REQUIRED (PD.3)
2013 AD 3 M 330-420 BAG 131
TTh 130-420 CHB 127
ADD CODE REQUIRED (PD.3)
DROP CODE REQUIRED (PD.3)
2014 AE 3 M 330-420 BAG 131
TTh 600-850P CHB 111
ADD CODE REQUIRED (PD.3)
DROP CODE REQUIRED (PD.3)
2015 AF 3 M 330-420 BAG 131
TTh 600-850P CHB 127
ADD CODE REQUIRED (PD.3)
DROP CODE REQUIRED (PD.3)

**CHEM 242 ALL SECTIONS - EC/DC III BAG 271
PREREQ: CHEM 241/238

CHEM 242 ORGANIC CHEM LAB (NW)
2016 AA 3 M 230-320 BAG 154
TTh 830-1120 CHB 112
ADD CODE REQUIRED (PD.3)
DROP CODE REQUIRED (PD.3)
2017 AB 3 M 230-320 BAG 154
TTh 830-1120 CHB 128
ADD CODE REQUIRED (PD.3)
DROP CODE REQUIRED (PD.3)
2018 AC 3 M 230-320 BAG 154
TTh 1130-220 CHB 128
ADD CODE REQUIRED (PD.3)
DROP CODE REQUIRED (PD.3)
2020 UA 3 T 530-620P BAG 154
TTh 630-920P CHB 112
OFFERED JOINTLY WITH CHEM 242 TA
ADD CODE REQUIRED (PD.3)
DROP CODE REQUIRED (PD.3)

2021 UB 3 T 530-620P BAG 154
WF 130-420 CHB 128

ADD CODE REQUIRED (PD.3)
DROP CODE REQUIRED (PD.3)

2022 UC 3 T 530-620P BAG 154
WF 130-420 CHB 112

ADD CODE REQUIRED (PD.3)
DROP CODE REQUIRED (PD.3)

CHEM 297 SCI OUTREACH VISIT

>2023 A 1 TO BE ARRANGED * *

CREDIT/NO CREDIT ONLY

>2024 B 1 TO BE ARRANGED * *

CREDIT/NO CREDIT ONLY

DROP CODE REQUIRED

EC/DC I, II, III BAG 109

CHEM 299 SPEC PROBS/RPT WRGT

>2025 A 1 TO BE ARRANGED * *

CREDIT/NO CREDIT ONLY

MEETS WRITING COURSE REQUIREMENT

INSTRUCTOR I.D. BAG 109C

PERM OF CHEM ADVISER

>2026 B 1 TO BE ARRANGED * *

H CREDIT/NO CREDIT ONLY

MEETS WRITING COURSE REQUIREMENT

INSTRUCTOR I.D. BAG 109C

PERM OF CHEM ADVISER

CHEM 337 H-ORGANIC CHEMISTRY (NW)

2027 A 4 MWF 1030-1120 BAG 261

**CHEM 347 ALL SECTIONS - PREREQ: CHEM 336/346

CHEM 347 H-ORG&QUAL ORGN LAB (NW)

2028 AA 3 T 130-220 BAG 261

H TTh 230-520 CHB 112

ADD CODE REQUIRED (PD.3)

DROP CODE REQUIRED (PD.3)

2029 AB 3 T 130-220 BAG 261

H TTh 230-520 CHB 128

ADD CODE REQUIRED (PD.3)

DROP CODE REQUIRED (PD.3)

CHEM 352 PHYS CHEM FOR BIOL (NW)

2030 A 4 MWF 1030-1120 BAG 154

CHEM 397 SCI OUTREACH MENTOR

>2031 A 1 TO BE ARRANGED * *

CREDIT/NO CREDIT ONLY

CHEM 399 UNDERGRAD RESEARCH

>2032 A VAR TO BE ARRANGED * *

CREDIT/NO CREDIT ONLY

INSTRUCTOR I.D. BAG 109C

PERM OF CHEM ADVISER

>2033 B VAR TO BE ARRANGED * *

H CREDIT/NO CREDIT ONLY

INSTRUCTOR I.D. BAG 109C

PERM OF CHEM ADVISER

**CHEM 426 ALL SECTIONS - EC/DC III BAG 271

CHEM 426 INSTRUMENTAL ANALYS (NW)

2034 AA 3 MW 1230-120 BAG 260

H 230-520 BAG 083

F 1230-120 BAG 260

ADD CODE REQUIRED (PD.3)

DROP CODE REQUIRED (PD.3)

2035 AB 3 MW 1230-120 BAG 260

W 230-520 BAG 083

F 1230-120 BAG 260

ADD CODE REQUIRED (PD.3)

DROP CODE REQUIRED (PD.3)

2036 AC 3 MW 1230-120 BAG 260

F 130-420 BAG 083

F 1230-120 BAG 260

ADD CODE REQUIRED (PD.3)

DROP CODE REQUIRED (PD.3)

CHEM 437 DNA & PROTEIN CHEM (NW)

2037 A 3 MWF 930-1020 BAG 260

CHEM 455 PHYSICAL CHEMISTRY (NW)

2038 A 3 MWF 930-1020 BAG 154

Th 930-1020 BAG 154

CHEM 457 PHYSICAL CHEMISTRY (NW)

2039 A 3 MWF 1130-1220 BAG 154

Th 1130-1220 BAG 154

CHEM 460 SPECT MOLEC IDENT (NW)

2040 A 3 MWF 1230-120 BAG 261

**CHEM 461 ALL LABS - COMMON FINAL; 6/5/96;
12:30-2:20; APPLICATIONS AVAILABLE 2/5/96 TO
2/9/96 IN BAG 109

CHEM 461 PHYS CHEM LAB (NW)

>2041 ZA 2-3 MW 130-520 BAG 152

DROP CODE REQUIRED

>2042 ZB 2-3 MW 130-520 BAG 152

DROP CODE REQUIRED

>2043 ZC 2-3 TTh 130-520 BAG 152

DROP CODE REQUIRED

>2044 ZD 2-3 TTh 130-520 BAG 152

DROP CODE REQUIRED

>2045 ZE 2-3 TTh 830-1220 BAG 152

DROP CODE REQUIRED (PD.1&2)

CHEM 463 SPECTRO TECHNIQUES (NW)

2046 ZA 2 TTh 830-1120 BAG 083A

ADD CODE REQUIRED (PD.3)

DROP CODE REQUIRED (PD.3)

2047 ZB 2 TTh 1130-220 BAG 083A

ADD CODE REQUIRED (PD.3)

DROP CODE REQUIRED (PD.3)

2048 ZC 2 TTh 230-520 BAG 083A

ADD CODE REQUIRED (PD.3)

DROP CODE REQUIRED (PD.3)

CHEM 464 COMPUTER DATA ANALYS (NW)

2049 AA 3 T 830-920 BAG 154

TTh 930-1220 BAG 191

ADD CODE REQUIRED (PD.3)

DROP CODE REQUIRED (PD.3)

2050 AB 3 T 830-920 BAG 154

TTh 130-420 BAG 191

ADD CODE REQUIRED (PD.3)

DROP CODE REQUIRED (PD.3)

2051 AC 3 T 830-920 BAG 154

WF 130-420 BAG 191

ADD CODE REQUIRED (PD.3)

DROP CODE REQUIRED (PD.3)

CHEM 499 UG RES/REPORT WRGT

>2052 A VAR TO BE ARRANGED * *

CREDIT/NO CREDIT ONLY

MEETS WRITING COURSE REQUIREMENT

INSTRUCTOR I.D. BAG 109C

PERM OF CHEM ADVISER

>2053 B VAR TO BE ARRANGED * *

H CREDIT/NO CREDIT ONLY

MEETS WRITING COURSE REQUIREMENT

INSTRUCTOR I.D. BAG 109C

PERM OF CHEM ADVISER

CHEM 510 CRNT PRBS INOR CHEM

2054 A 3 MWF 1230-120 BAG 108

CHEM 520 CRNT PRB ANALYT CHEM

2055 A 2 MW 1030-1120 BAG 108

CHEM 532 ADV ORGANIC CHEM

2056 A 3 MWF 1030-1120 BAG 106

CHEM 552 STATISTCL MECHANICS

2057 A 3 MWF 930-1020 BAG 106

CHEM 560 CUR PROB PHYS CHEM

2058 A 3 MWF 1130-1220 BAG 106

CHEM 571 BIOTECHNOLOGY II

2059 A 1 Th 230-420 BAG 260

% CREDIT/NO CREDIT ONLY

TOPICS IN BIOTECHNOLOGY

CHEM 581 TOPICS INORGNIC CHEM

2060 A 3 TO BE ARRANGED * *

CREDIT/NO CREDIT ONLY

CHEM 582 TOPICS ANALYT CHEM

2061 A 3 TO BE ARRANGED * *

CREDIT/NO CREDIT ONLY

CHEM 583 TOPICS ORGANIC CHEM

2062 A 3 TO BE ARRANGED * *

CREDIT/NO CREDIT ONLY

CHEM 585 TOPICS PHYSCL CHEM

2063 A 3 TO BE ARRANGED * *

CREDIT/NO CREDIT ONLY

SYMBOLS

VLPA = VISUAL, LITERARY AND PERFORMING ARTS
I&S = INDIVIDUALS AND SOCIETIES
NW = NATURAL WORLD
CSR = QUANTITATIVE, SYMBOLIC, OR FORMAL REASONING
C = ENGLISH COMPOSITION

H = HONORS COURSE
> = LIMITED ENROLLMENT IN THIS SECTION, STUDENTS
MUST OBTAIN ENTRY CODE OR FACULTY NUMBER
% = NEW COURSE (SEE FRONT OF TIME SCHEDULE)
HOW TO READ COURSE LISTINGS (SEE BACK OF TIME SCHEDULE)

REGISTRATION PERIODS

PD1 = PERIOD I (FEB. 16-MAR. 11)
PD2 = PERIOD II (MAR. 4-MAR. 24)
PD3 = PERIOD III (MAR. 28-APR. 6)
PD4 = PERIOD IV (APR. 8-MAY. 12)

COLLEGE OF ARTS AND SCIENCES

SPRING QUARTER 1996

DEPT SLN SPEC	COURSE SECTION CODE	TITLE CRD COMMENTS	DAY	TIME	BLDG	ROOM	INSTRUCTOR	DEPT SLN SPEC	COURSE SECTION CODE	TITLE CRD COMMENTS	DAY	TIME	BLDG	ROOM	INSTRUCTOR
CHEMISTRY CONT'D															
CHEM	590	SMNR GENERAL CHEM						CLAS	399	STUDY ABROAD (VLPA)					
2064	A 1	TO BE ARRANGED					*	>2194	A 3-15	TO BE ARRANGED					*
		CREDIT/NO CREDIT ONLY								INTERTERM PROGRAM IN ROME:OMAS CLAS					
CHEM	591	SMNR INORGANIC CHEM						CLAS	427	GRK ROM TRAG IN ENG (VLPA)					
2065	A 1	T 330-520 BAG 261						2195	A 5	TTh 230-420 DEN 304					
		CREDIT/NO CREDIT ONLY													
CHEM	592	SMNR ANALYTCL CHEM						CLAS	430	GRK & ROM MYTHOLOGY (VLPA)					
2066	A 1	M 330-520 BAG 261						2196	A 3	MWf 1130-1220 KNE 220					COMING, A
		CREDIT/NO CREDIT ONLY													
CHEM	593	SMNR ORGANIC CHEM						CLAS	485	SENIOR ESSAY (VLPA)					
2067	A 1	F 430-620P BAG 261						>2197	A 1-3	TO BE ARRANGED					*
		CREDIT/NO CREDIT ONLY								MEETS WRITING COURSE REQUIREMENT					
CHEM	595	SMNR PHYSICAL CHEM						CLAS	700	MASTERS THESIS					
2068	A 1	W 330-620 BAG 261						>2198	A 1-9	TO BE ARRANGED					*
		CREDIT/NO CREDIT ONLY								INSTRUCTOR I.D. DEN 218					
CHEM	600	INDEPNNT STDY/RSCH						CLAS	800	DOCTORAL DISSERTATN					
>2069	A 1-9	TO BE ARRANGED					*	>2199	A 1-9	TO BE ARRANGED					*
CHEM	700	MASTERS THESIS								INSTRUCTOR I.D. DEN 218					
>2070	A 1-9	TO BE ARRANGED					*								
CHEM	800	DOCTORAL DISSERTATN													
>2071	A 1-9	TO BE ARRANGED					*								

CLASSICS, DEPARTMENT OF							
CLASSICAL ARCHAEOLOGY							
CL AR	343	HELLNSTIC ART ARCHY (VLPA)					
2178	A 3	MWf 930-1020 ART 003					LANGDON, M
		OFFERED JOINTLY WITH ART H 343 A					
CL AR	541	SEMINAR GRK ROM ART					
>2179	A 5	M 230-520 ART 312					NAGY, I
		OFFERED JOINTLY WITH ART H 541 A					
		ETRUSCAN TOPIC					

CLASSICS							
**CLAS 205 ALL SECTIONS - NO AUDITORS							
CLAS	101	LAT & GRK CURR USE (VLPA)					
2180	A 2	TTh 830-920 DEN 317					
		CREDIT/NO CREDIT ONLY					
		FRESHMEN, SOPHOMRS ONLY (PD.1&2)					
2181	B 2	TTh 830-920 DEN 310					
		CREDIT/NO CREDIT ONLY					
2182	C 2	TTh 930-1020 DEN 212					
		CREDIT/NO CREDIT ONLY					
		FRESHMEN, SOPHOMRS ONLY (PD.1&2)					
2183	D 2	TTh 930-1020 DEN 305					
		CREDIT/NO CREDIT ONLY					
2184	E 2	TTh 1030-1120 SMI 107					
		CREDIT/NO CREDIT ONLY					
		FRESHMEN, SOPHOMRS ONLY (PD.1&2)					
2185	F 2	TTh 1030-1120 DEN 209					
		CREDIT/NO CREDIT ONLY					
CLAS	205	BIOSCIENTIFIC VOCAB (VLPA)					
2186	A 3	MWf 830-920 CHL 025					
		CREDIT/NO CREDIT ONLY					
2187	B 3	MWf 930-1020 CHL 025					
		CREDIT/NO CREDIT ONLY					
2188	C 3	MWf 1030-1120 CHL 025					
		CREDIT/NO CREDIT ONLY					
2189	D 3	MWf 1130-1220 CHL 025					
		CREDIT/NO CREDIT ONLY					
CLAS	210	GRK ROM CLCS IN ENG (VLPA)					
2190	AA 5	MWf 1030-1120 SMI 102					HALLERAN, M
		TTh 1030-1120 MJS 313					
2191	AB 5	MWf 1030-1120 SMI 102					HALLERAN, M
		TTh 1030-1120 MJS 216					
2192	AC 5	MWf 1030-1120 SMI 102					HALLERAN, M
		TTh 1130-1220 DEN 211					
2193	AD 5	MWf 1030-1120 SMI 102					HALLERAN, M
		TTh 1130-1220 DEN 209					

DEPT SLN SPEC	COURSE SECTION CODE	TITLE CRD COMMENTS	DAY	TIME	BLDG	ROOM	INSTRUCTOR
CLAS	399	STUDY ABROAD (VLPA)					
>2194	A 3-15	TO BE ARRANGED					*
		INTERTERM PROGRAM IN ROME:OMAS CLAS					
CLAS	427	GRK ROM TRAG IN ENG (VLPA)					
2195	A 5	TTh 230-420 DEN 304					
CLAS	430	GRK & ROM MYTHOLOGY (VLPA)					
2196	A 3	MWf 1130-1220 KNE 220					COMING, A
CLAS	485	SENIOR ESSAY (VLPA)					
>2197	A 1-3	TO BE ARRANGED					*
		MEETS WRITING COURSE REQUIREMENT					
CLAS	700	MASTERS THESIS					
>2198	A 1-9	TO BE ARRANGED					*
		INSTRUCTOR I.D. DEN 218					
CLAS	800	DOCTORAL DISSERTATN					
>2199	A 1-9	TO BE ARRANGED					*
		INSTRUCTOR I.D. DEN 218					

GREEK							
GREEK	103	ELEMENTARY GREEK					
3726	A 5	MTWTF 130-220 DEN 310					CLAUSS, J
		NO AUDITORS					
GREEK	301	GREEK LANG ACCELRTD					
3727	A 5	MTWTF 1230-120 DEN 213					
		NO AUDITORS					
GREEK	307	HOMER (VLPA)					
3728	A 5	MTWf 130-220 DEN 317					MACKAY, P
		NO AUDITORS; PLUS 1 HR *					
GREEK	428	ATTIC ORATORS (VLPA)					
3729	A 3	MW 400-520 DEN 211					LANGDON, M
GREEK	444	GREEK DRAMA (VLPA)					
3730	A 3	TTh 230-350 DEN 211					HALLERAN, M
GREEK	490	SUPERVISED STUDY					
>3731	A	VAR TO BE ARRANGED					*
		INSTRUCTOR I.D. DEN 218					
>3732	B	VAR TO BE ARRANGED					*
		H INSTRUCTOR I.D. DEN 218					
GREEK	520	SEMINAR					
>3733	A 5	F 130-450 DEN 210					BLIQUEZ, L
		EC DEN 218					
>3734	B 5	TTh 400-540 DEN 210					CLAUSS, J
		EC DEN 218					
GREEK	590	SUPERVISED STUDY					
>3735	A	VAR TO BE ARRANGED					*
		INSTRUCTOR I.D. DEN 218					
GREEK	600	INDEPNNT STDY/RSCH					
>3736	A 1-9	TO BE ARRANGED					*
		CREDIT/NO CREDIT ONLY					
		INSTRUCTOR I.D. DEN 218					

LATIN							
**LATIN 103 ALL SECTIONS - NO AUDITORS							
LATIN	103	ELEMENTARY LATIN					
4112	A 5	MTWTF 1130-1220 DEN 307					
4113	B 5	MTWTF 930-1020 DEN 310					
4114	C 5	MTWTF 1130-1220 DEN 305					
4115	D 5	MTWTF 1130-1220 DEN 310					
LATIN	301	LATIN LANG ACCELRTD					
4116	A 5	MTWTF 1130-1220 DEN 313					
		NO AUDITORS					
LATIN	307	VERGIL (VLPA)					
4117	A 5	MTWf 1130-1220 DEN 312					BLIQUEZ, L
		NO AUDITORS; PLUS 1 HR *					
LATIN	401	MEDIAVAL LAT PROSE (VLPA)					
4118	A 3	MWf 1230-120 DEN 312					HINDS, S
LATIN	451	ROMAN SATIRE (VLPA)					
4119	A 3	MW 230-350 DEN 312					CONNORS, C
LATIN	468	ROM TOPOG & MONMNTS (VLPA)					
>4120	A 5	TO BE ARRANGED					*
		EC DEN 218; TAUGHT IN ROME					HARMON, D

DEPT SLN SPEC	COURSE SECTION CODE	TITLE CRD COMMENTS	DAY	TIME	BLDG	ROOM	INSTRUCTOR
LATIN	490	SUPERVISED STUDY					
>4121	A	VAR TO BE ARRANGED					*
		INSTRUCTOR I.D. DEN 218					
>4122	B	VAR TO BE ARRANGED					*
		H INSTRUCTOR I.D. DEN 218					
LATIN	508	SILVER LATIN LIT					
>4123	A 5	MW 400-540 DEN 312					HINDS, S
		EC DEN 218					
LATIN	686	SEMINAR IN ROME					
>4124	A 5	TO BE ARRANGED					*
		EC DEN 218; TAUGHT IN ROME					HARMON, D
LATIN	690	SUPERVISED STUDY					
>4125	A	VAR TO BE ARRANGED					*
		INSTRUCTOR I.D. DEN 218					
LATIN	600	INDEPNNT STDY/RSCH					
>4126	A 1-9	TO BE ARRANGED					*
		CREDIT/NO CREDIT ONLY					
		INSTRUCTOR I.D. DEN 218					

COMMUNICATIONS							
ENTRY CODES ARE AVAILABLE IN CMU 118							
STUDENTS NOT ATTENDING THE FIRST WEEK OF THE							
QUARTER MAY BE DROPPED							
CMU	203	MASS CMU & SOCIETY (I&S)					
>2200	AA 5	MTWTh 930-1020 SMI 120					RIVENBURGH
		F 830-920 CMU 120					
FOR TRANSFER STUDENTS ONLY							
2201	AB 5	MTWTh 930-1020 SMI 120					RIVENBURGH
		F 830-920 CMU 332					
ADD CODE REQUIRED (PD.3)							
2202	AC 5	MTWTh 930-1020 SMI 120					RIVENBURGH
		F 930-1020 ARC 102					
ADD CODE REQUIRED (PD.3)							
2203	AD 5	MTWTh 930-1020 SMI 120					RIVENBURGH
		F 930-1020 BLM 204					
ADD CODE REQUIRED (PD.3)							
2204	AE 5	MTWTh 930-1020 SMI 120					

UNIVERSITY OF WASHINGTON

SPRING QUARTER 1996

COLLEGE OF ARTS AND SCIENCES

DEPT COURSE TITLE SLN SECTION CRD DAY TIME BLDG ROOM INSTRUCTOR SPEC CODE COMMENTS	DEPT COURSE TITLE SLN SECTION CRD DAY TIME BLDG ROOM INSTRUCTOR SPEC CODE COMMENTS	DEPT COURSE TITLE SLN SECTION CRD DAY TIME BLDG ROOM INSTRUCTOR SPEC CODE COMMENTS																																																																																																																																																																																																																																																																																																							
DRAMA CONT'D																																																																																																																																																																																																																																																																																																									
<p>DRAMA 391 BEG TECHNICAL PRACT (VLPA) >2482 A 1-3 TO BE ARRANGED * * STEWART, A EC HUT 119</p> <p>DRAMA 401 DRAMA COLLOQUIUM (VLPA) 2483 A 1 M 130-220 * * CREDIT/NO CREDIT ONLY DRAMA MAJORS ONLY</p> <p>DRAMA 410 ADV THEAT TECH PRAC (VLPA) >2484 A 2-4 TO BE ARRANGED * * EC DSC 103/HUT 135</p> <p>DRAMA 414 SCENE DESIGN (VLPA) >2485 A 3 MW 230-420 NOC * DAHLSTROM, R EC DSC 102; 4005 UNIV WAY</p> <p>DRAMA 418 SCENE PAINTING (VLPA) >2486 A 3 F 930-120 DSC 111 FORRESTER, W EC DSC 103</p> <p>DRAMA 419 ADV STG LIGHT DSIGN (VLPA) >2487 A 3 W 930-1120 DSC 210 GEIGER, M EC DSC 101 (DRAMA SCENE SHOP)</p> <p>DRAMA 484 PROJECTS IN ACTING (VLPA) >2488 A 3 MW 230-420 HUT 208 DRAMA MAJORS ONLY (PD.1&2) EC HUT 101; PREREQ: DRAMA 253 & AUDITION; ACTING FOR THE CAMERA</p> <p>DRAMA 482 ELEM DIRECTING (VLPA) >2489 A 3 M 430-520P HUT 150 WALKER, M W 330-520 HUT 218 ELEM DIRECTING</p> <p>DRAMA 488 STAGE MANAGEMENT (VLPA) >2490 A 2-5 M 230-320 HUT 211 STEWART, A EC HUT 119; PLUS ADDTL HRS *</p> <p>DRAMA 478 MOD AMER THEAT&DRAM (VLPA) >2491 A 5 MTWTF 1130-1220 HUT 130 WETHAM, B EC HUT 101; PREREQ: DRAMA 302, 371</p> <p>DRAMA 490 SPEC STDY ACT-DIRCT (VLPA) >2492 A 1-6 TO BE ARRANGED * * INSTRUCTOR I.D. HUT 104B</p> <p>DRAMA 491 SPEC STDY DSGN-TECH (VLPA) >2493 A 1-6 TO BE ARRANGED * * INSTRUCTOR I.D. HUT 104B</p> <p>DRAMA 494 STUDIES THEA&DRAMA (VLPA) >2494 A 5 TTh 130-320 HUT 130 WOLCOTT, J COMEDY; STAGE & FILM EC HUT 101; PREREQ: DRAMA 302 & 371</p> <p>DRAMA 495 DESIGN-TECH PRACTCM (VLPA) >2495 A 2-6 TO BE ARRANGED * * EC HUT 135/DSC 103</p> <p>DRAMA 498 STAGE COSTUME PROBS (VLPA) >2496 A 2 TO BE ARRANGED * * INSTRUCTOR I.D. HUT 135</p> <p>DRAMA 498 THEATRE PRODUCTION (VLPA) >2497 A 1-2 TO BE ARRANGED * * CREDIT/NO CREDIT ONLY EC HUT 101</p> <p>DRAMA 499 UNDERGRAD RESEARCH >2498 A 1-5 TO BE ARRANGED * * INSTRUCTOR I.D. HUT 104B</p> <p>DRAMA 510 DESIGN STUDIO 2499 A 3 TTh 930-1120 NOC * GRADS ONLY 4005 UNIVERSITY WAY</p> <p>DRAMA 512 LIGHTING DESIGN SEM >2500 A 1/4 TO BE ARRANGED * * GEIGER, M GRADS ONLY DRAMA MAJORS ONLY GRADUATE LIGHTING WORKSHOP 4005 UNIV WAY; EC DSC 105</p>	<p>DRAMA 514 DESIGN TECH COLLOQ 2501 AA 2 M 1130-120 NOC * FORRESTER, W DAHLSTROM, R GEIGER, M TROUT, D BURKE, T GATES, S FORRESTER, W DAHLSTROM, R</p> <p>M 930-1120 NOC * CREDIT/NO CREDIT ONLY GRADS ONLY SCENE DESIGN; 4005 UNIV WAY</p> <p>2502 AB 2 M 1130-120 NOC * FORRESTER, W DAHLSTROM, R GEIGER, M TROUT, D BURKE, T GATES, S GATES, S</p> <p>W 930-1120 HUT 150 CREDIT/NO CREDIT ONLY COSTUME DESIGN; 4005 UNIV WAY FOR MON SESSION</p> <p>2503 AC 2 M 1130-120 NOC * FORRESTER, W DAHLSTROM, R GEIGER, M TROUT, D BURKE, T GATES, S GATES, M</p> <p>M 930-1120 NOC * CREDIT/NO CREDIT ONLY LIGHTING DESIGN; 4005 UNIV WAY</p> <p>DRAMA 519 STDYS HISTORIC DES 2504 A 3 TTh 1130-120 NOC * GRADS ONLY 4005 UNIV WAY</p> <p>DRAMA 520 ADV THEATRE PRACTCM >2505 A 1-5 TO BE ARRANGED * * EC HUT 104B</p> <p>DRAMA 555 STUDIES IN ACTING >2506 A 2-6 TO BE ARRANGED * * EC HUT 105B PATP STUDENTS ONLY</p> <p>DRAMA 557 STUDIO I >2507 A 12 TO BE ARRANGED * * DROP CODE REQUIRED EC/DC HUT 105B; PATP STUDENTS ONLY</p> <p>DRAMA 558 STUDIO II >2508 A 12 TO BE ARRANGED * * DROP CODE REQUIRED EC/DC HUT 105B; PATP STUDENTS ONLY</p> <p>DRAMA 559 STUDIO III >2509 A 6 TO BE ARRANGED * * DROP CODE REQUIRED EC/DC HUT 105B; PATP STUDENTS ONLY</p> <p>DRAMA 560 DIRECTING APPRENTICE >2510 A 4 TO BE ARRANGED * * CREDIT/NO CREDIT ONLY EC HUT 111</p> <p>DRAMA 561 DIRECTING PROJECTS >2511 A 3-5 F 330-420 HUT 218 EC HUT 111</p> <p>DRAMA 563 SEMINAR DIRECTING >2512 A 3 F 1000-1150 HUT 150 WALKER, M F 130-320 HUT 150 M 230-420 HUT 150 GRADS ONLY EC HUT 111</p> <p>DRAMA 573 THEATRE HSTRY PROBS 2513 A 5 TTh 230-420 HUT 154 WETHAM, B GRADS ONLY</p> <p>DRAMA 583 DRAMA TEXT ANALYSIS 2514 A 5 MW 1030-1220 HUT 154 BRYANT-BERTA GRADS ONLY</p> <p>DRAMA 599 ADV STDY THEATR ART >2515 A 1-5 TO BE ARRANGED * * INSTRUCTOR I.D. HUT 104B</p>	<p>DRAMA 800 INDEPNDET STDY/RSCH >2516 A 1-9 TO BE ARRANGED * * GRADS ONLY INSTRUCTOR I.D. HUT 104B</p> <p>DRAMA 700 MASTERS THESIS >2517 A 1-9 TO BE ARRANGED * * CREDIT/NO CREDIT ONLY INSTRUCTOR I.D. HUT 104B</p> <p>DRAMA 800 DOCTORAL DISSERTATN >2518 A 1-9 TO BE ARRANGED * * CREDIT/NO CREDIT ONLY GRADS ONLY INSTRUCTOR I.D. HUT 104B</p>																																																																																																																																																																																																																																																																																																							
ECONOMICS																																																																																																																																																																																																																																																																																																									
OVERLOAD POLICY - OVERLOADS AVAILABLE FROM THE INSTRUCTOR ONLY BEGINNING THE FIRST DAY OF CLASS																																																																																																																																																																																																																																																																																																									
<p>ECON 200 INTRO MICROECON (I&S, QSR)</p> <table style="width: 100%; border-collapse: collapse;"> <tr><td>2650 AA 5</td><td>TTh</td><td>830-950</td><td>GUG 224</td><td>LEFFLER, K</td></tr> <tr><td></td><td>MW</td><td>830-920</td><td>SMI 404</td><td></td></tr> <tr><td>2651 AB 5</td><td>TTh</td><td>830-950</td><td>GUG 224</td><td>LEFFLER, K</td></tr> <tr><td></td><td>MW</td><td>830-920</td><td>SMI 105</td><td></td></tr> <tr><td>2652 AC 5</td><td>TTh</td><td>830-950</td><td>GUG 224</td><td>LEFFLER, K</td></tr> <tr><td></td><td>MW</td><td>830-920</td><td>SMI 305</td><td></td></tr> <tr><td>2653 AD 5</td><td>TTh</td><td>830-950</td><td>GUG 224</td><td>LEFFLER, K</td></tr> <tr><td></td><td>MW</td><td>830-920</td><td>SMI 407</td><td></td></tr> <tr><td>2654 AE 5</td><td>TTh</td><td>830-950</td><td>GUG 224</td><td>LEFFLER, K</td></tr> <tr><td></td><td>MW</td><td>930-1020</td><td>SWS 230</td><td></td></tr> <tr><td>2655 AF 5</td><td>TTh</td><td>830-950</td><td>GUG 224</td><td>LEFFLER, K</td></tr> <tr><td></td><td>MW</td><td>930-1020</td><td>ART 317</td><td></td></tr> <tr><td>2656 AG 5</td><td>TTh</td><td>830-950</td><td>GUG 224</td><td>LEFFLER, K</td></tr> <tr><td></td><td>MW</td><td>930-1020</td><td>BLM 303</td><td></td></tr> <tr><td>2657 AH 5</td><td>TTh</td><td>830-950</td><td>GUG 224</td><td>LEFFLER, K</td></tr> <tr><td></td><td>MW</td><td>930-1020</td><td>HLR 302B</td><td></td></tr> <tr><td>2658 AI 5</td><td>TTh</td><td>830-950</td><td>GUG 224</td><td>LEFFLER, K</td></tr> <tr><td></td><td>MW</td><td>930-1020</td><td>ARC 019</td><td></td></tr> <tr><td>2659 AJ 5</td><td>TTh</td><td>830-950</td><td>GUG 224</td><td>LEFFLER, K</td></tr> <tr><td></td><td>MW</td><td>930-1020</td><td>THO 335</td><td></td></tr> <tr><td>2660 AK 5</td><td>TTh</td><td>830-950</td><td>GUG 224</td><td>LEFFLER, K</td></tr> <tr><td></td><td>MW</td><td>1030-1120</td><td>SWS 8012</td><td></td></tr> <tr><td>2661 AL 5</td><td>TTh</td><td>830-950</td><td>GUG 224</td><td>LEFFLER, K</td></tr> <tr><td></td><td>MW</td><td>1030-1120</td><td>SWS 032</td><td></td></tr> <tr><td>2662 AM 5</td><td>TTh</td><td>830-950</td><td>GUG 224</td><td>LEFFLER, K</td></tr> <tr><td></td><td>MW</td><td>1130-1220</td><td>OHJ 226</td><td></td></tr> <tr><td>2663 AN 5</td><td>TTh</td><td>830-950</td><td>GUG 224</td><td>LEFFLER, K</td></tr> <tr><td></td><td>MW</td><td>1130-1220</td><td>DEN 212</td><td></td></tr> <tr><td>2664 B 5</td><td>MTWTF</td><td>830-920</td><td>SAV 313</td><td></td></tr> <tr><td>2665 C 5</td><td>MTWTF</td><td>930-1020</td><td>CHL 036</td><td></td></tr> <tr><td>2666 D 5</td><td>MTWTF</td><td>930-1020</td><td>BAG 421</td><td></td></tr> <tr><td>2667 E 5</td><td>MTWTF</td><td>1030-1120</td><td>CHL 036</td><td></td></tr> <tr><td>2668 F 5</td><td>MTWTF</td><td>1130-1220</td><td>DEN 302</td><td></td></tr> <tr><td>2669 G 5</td><td>MTWTF</td><td>1130-1220</td><td>SAV 249</td><td></td></tr> <tr><td>2670 I 5</td><td>MTWTF</td><td>1230-120</td><td>DEN 306</td><td></td></tr> <tr><td>2671 J 5</td><td>MTWTF</td><td>130-220</td><td>SMI 305</td><td></td></tr> <tr><td>2672 K 5</td><td>MWF</td><td>1230-150</td><td>SIG 325</td><td></td></tr> <tr><td>2674 U 5</td><td>MW</td><td>700-920P</td><td>SAV 216</td><td></td></tr> </table> <p>**ECON 201 ALL SECTIONS - PREREQ: ECON 200</p> <p>ECON 201 INTRO MACROECON (I&S, QSR)</p> <table style="width: 100%; border-collapse: collapse;"> <tr><td>2675 AA 5</td><td>TTh</td><td>1030-1150</td><td>KNE 130</td><td>NELSON, C</td></tr> <tr><td></td><td>F</td><td>830-950</td><td>SMI 211</td><td></td></tr> <tr><td>2676 AB 5</td><td>TTh</td><td>1030-1150</td><td>KNE 130</td><td>NELSON, C</td></tr> <tr><td></td><td>F</td><td>830-950</td><td>SMI 120</td><td></td></tr> <tr><td>2677 AC 5</td><td>TTh</td><td>1030-1150</td><td>KNE 130</td><td>NELSON, C</td></tr> <tr><td></td><td>F</td><td>830-950</td><td>OHJ 226</td><td></td></tr> <tr><td>2678 AD 5</td><td>TTh</td><td>1030-1150</td><td>KNE 130</td><td>NELSON, C</td></tr> <tr><td></td><td>F</td><td>1030-1150</td><td>SAV 316</td><td></td></tr> <tr><td>2679 AE 5</td><td>TTh</td><td>1030-1150</td><td>KNE 130</td><td>NELSON, C</td></tr> <tr><td></td><td>F</td><td>1030-1150</td><td>JHN 123</td><td></td></tr> <tr><td>2680 AF 5</td><td>TTh</td><td>1030-1150</td><td>KNE 130</td><td>NELSON, C</td></tr> <tr><td></td><td>F</td><td>1200-120</td><td>SAV 315</td><td></td></tr> <tr><td>2681 AG 5</td><td>TTh</td><td>1030-1150</td><td>KNE 130</td><td>NELSON, C</td></tr> <tr><td></td><td>F</td><td>1200-120</td><td>SMI 305</td><td></td></tr> <tr><td>2682 B 5</td><td>MTWTF</td><td>830-920</td><td>SAV 245</td><td></td></tr> <tr><td>2683 C 5</td><td>MTWTF</td><td>930-1020</td><td>JHA 111</td><td></td></tr> <tr><td>2684 D 5</td><td>MTWTF</td><td>930-1020</td><td>THO 135</td><td></td></tr> <tr><td>2685 E 5</td><td>MTWTF</td><td>1030-1120</td><td>JHA 111</td><td></td></tr> <tr><td>2686 F 5</td><td>MTWTF</td><td>1130-1220</td><td>SAV 216</td><td></td></tr> <tr><td>2687 G 5</td><td>MTWTF</td><td>1230-120</td><td>SAV 316</td><td></td></tr> <tr><td>2688 U 5</td><td>TTh</td><td>700-920P</td><td>SMI 304</td><td></td></tr> </table>			2650 AA 5	TTh	830-950	GUG 224	LEFFLER, K		MW	830-920	SMI 404		2651 AB 5	TTh	830-950	GUG 224	LEFFLER, K		MW	830-920	SMI 105		2652 AC 5	TTh	830-950	GUG 224	LEFFLER, K		MW	830-920	SMI 305		2653 AD 5	TTh	830-950	GUG 224	LEFFLER, K		MW	830-920	SMI 407		2654 AE 5	TTh	830-950	GUG 224	LEFFLER, K		MW	930-1020	SWS 230		2655 AF 5	TTh	830-950	GUG 224	LEFFLER, K		MW	930-1020	ART 317		2656 AG 5	TTh	830-950	GUG 224	LEFFLER, K		MW	930-1020	BLM 303		2657 AH 5	TTh	830-950	GUG 224	LEFFLER, K		MW	930-1020	HLR 302B		2658 AI 5	TTh	830-950	GUG 224	LEFFLER, K		MW	930-1020	ARC 019		2659 AJ 5	TTh	830-950	GUG 224	LEFFLER, K		MW	930-1020	THO 335		2660 AK 5	TTh	830-950	GUG 224	LEFFLER, K		MW	1030-1120	SWS 8012		2661 AL 5	TTh	830-950	GUG 224	LEFFLER, K		MW	1030-1120	SWS 032		2662 AM 5	TTh	830-950	GUG 224	LEFFLER, K		MW	1130-1220	OHJ 226		2663 AN 5	TTh	830-950	GUG 224	LEFFLER, K		MW	1130-1220	DEN 212		2664 B 5	MTWTF	830-920	SAV 313		2665 C 5	MTWTF	930-1020	CHL 036		2666 D 5	MTWTF	930-1020	BAG 421		2667 E 5	MTWTF	1030-1120	CHL 036		2668 F 5	MTWTF	1130-1220	DEN 302		2669 G 5	MTWTF	1130-1220	SAV 249		2670 I 5	MTWTF	1230-120	DEN 306		2671 J 5	MTWTF	130-220	SMI 305		2672 K 5	MWF	1230-150	SIG 325		2674 U 5	MW	700-920P	SAV 216		2675 AA 5	TTh	1030-1150	KNE 130	NELSON, C		F	830-950	SMI 211		2676 AB 5	TTh	1030-1150	KNE 130	NELSON, C		F	830-950	SMI 120		2677 AC 5	TTh	1030-1150	KNE 130	NELSON, C		F	830-950	OHJ 226		2678 AD 5	TTh	1030-1150	KNE 130	NELSON, C		F	1030-1150	SAV 316		2679 AE 5	TTh	1030-1150	KNE 130	NELSON, C		F	1030-1150	JHN 123		2680 AF 5	TTh	1030-1150	KNE 130	NELSON, C		F	1200-120	SAV 315		2681 AG 5	TTh	1030-1150	KNE 130	NELSON, C		F	1200-120	SMI 305		2682 B 5	MTWTF	830-920	SAV 245		2683 C 5	MTWTF	930-1020	JHA 111		2684 D 5	MTWTF	930-1020	THO 135		2685 E 5	MTWTF	1030-1120	JHA 111		2686 F 5	MTWTF	1130-1220	SAV 216		2687 G 5	MTWTF	1230-120	SAV 316		2688 U 5	TTh	700-920P	SMI 304	
2650 AA 5	TTh	830-950	GUG 224	LEFFLER, K																																																																																																																																																																																																																																																																																																					
	MW	830-920	SMI 404																																																																																																																																																																																																																																																																																																						
2651 AB 5	TTh	830-950	GUG 224	LEFFLER, K																																																																																																																																																																																																																																																																																																					
	MW	830-920	SMI 105																																																																																																																																																																																																																																																																																																						
2652 AC 5	TTh	830-950	GUG 224	LEFFLER, K																																																																																																																																																																																																																																																																																																					
	MW	830-920	SMI 305																																																																																																																																																																																																																																																																																																						
2653 AD 5	TTh	830-950	GUG 224	LEFFLER, K																																																																																																																																																																																																																																																																																																					
	MW	830-920	SMI 407																																																																																																																																																																																																																																																																																																						
2654 AE 5	TTh	830-950	GUG 224	LEFFLER, K																																																																																																																																																																																																																																																																																																					
	MW	930-1020	SWS 230																																																																																																																																																																																																																																																																																																						
2655 AF 5	TTh	830-950	GUG 224	LEFFLER, K																																																																																																																																																																																																																																																																																																					
	MW	930-1020	ART 317																																																																																																																																																																																																																																																																																																						
2656 AG 5	TTh	830-950	GUG 224	LEFFLER, K																																																																																																																																																																																																																																																																																																					
	MW	930-1020	BLM 303																																																																																																																																																																																																																																																																																																						
2657 AH 5	TTh	830-950	GUG 224	LEFFLER, K																																																																																																																																																																																																																																																																																																					
	MW	930-1020	HLR 302B																																																																																																																																																																																																																																																																																																						
2658 AI 5	TTh	830-950	GUG 224	LEFFLER, K																																																																																																																																																																																																																																																																																																					
	MW	930-1020	ARC 019																																																																																																																																																																																																																																																																																																						
2659 AJ 5	TTh	830-950	GUG 224	LEFFLER, K																																																																																																																																																																																																																																																																																																					
	MW	930-1020	THO 335																																																																																																																																																																																																																																																																																																						
2660 AK 5	TTh	830-950	GUG 224	LEFFLER, K																																																																																																																																																																																																																																																																																																					
	MW	1030-1120	SWS 8012																																																																																																																																																																																																																																																																																																						
2661 AL 5	TTh	830-950	GUG 224	LEFFLER, K																																																																																																																																																																																																																																																																																																					
	MW	1030-1120	SWS 032																																																																																																																																																																																																																																																																																																						
2662 AM 5	TTh	830-950	GUG 224	LEFFLER, K																																																																																																																																																																																																																																																																																																					
	MW	1130-1220	OHJ 226																																																																																																																																																																																																																																																																																																						
2663 AN 5	TTh	830-950	GUG 224	LEFFLER, K																																																																																																																																																																																																																																																																																																					
	MW	1130-1220	DEN 212																																																																																																																																																																																																																																																																																																						
2664 B 5	MTWTF	830-920	SAV 313																																																																																																																																																																																																																																																																																																						
2665 C 5	MTWTF	930-1020	CHL 036																																																																																																																																																																																																																																																																																																						
2666 D 5	MTWTF	930-1020	BAG 421																																																																																																																																																																																																																																																																																																						
2667 E 5	MTWTF	1030-1120	CHL 036																																																																																																																																																																																																																																																																																																						
2668 F 5	MTWTF	1130-1220	DEN 302																																																																																																																																																																																																																																																																																																						
2669 G 5	MTWTF	1130-1220	SAV 249																																																																																																																																																																																																																																																																																																						
2670 I 5	MTWTF	1230-120	DEN 306																																																																																																																																																																																																																																																																																																						
2671 J 5	MTWTF	130-220	SMI 305																																																																																																																																																																																																																																																																																																						
2672 K 5	MWF	1230-150	SIG 325																																																																																																																																																																																																																																																																																																						
2674 U 5	MW	700-920P	SAV 216																																																																																																																																																																																																																																																																																																						
2675 AA 5	TTh	1030-1150	KNE 130	NELSON, C																																																																																																																																																																																																																																																																																																					
	F	830-950	SMI 211																																																																																																																																																																																																																																																																																																						
2676 AB 5	TTh	1030-1150	KNE 130	NELSON, C																																																																																																																																																																																																																																																																																																					
	F	830-950	SMI 120																																																																																																																																																																																																																																																																																																						
2677 AC 5	TTh	1030-1150	KNE 130	NELSON, C																																																																																																																																																																																																																																																																																																					
	F	830-950	OHJ 226																																																																																																																																																																																																																																																																																																						
2678 AD 5	TTh	1030-1150	KNE 130	NELSON, C																																																																																																																																																																																																																																																																																																					
	F	1030-1150	SAV 316																																																																																																																																																																																																																																																																																																						
2679 AE 5	TTh	1030-1150	KNE 130	NELSON, C																																																																																																																																																																																																																																																																																																					
	F	1030-1150	JHN 123																																																																																																																																																																																																																																																																																																						
2680 AF 5	TTh	1030-1150	KNE 130	NELSON, C																																																																																																																																																																																																																																																																																																					
	F	1200-120	SAV 315																																																																																																																																																																																																																																																																																																						
2681 AG 5	TTh	1030-1150	KNE 130	NELSON, C																																																																																																																																																																																																																																																																																																					
	F	1200-120	SMI 305																																																																																																																																																																																																																																																																																																						
2682 B 5	MTWTF	830-920	SAV 245																																																																																																																																																																																																																																																																																																						
2683 C 5	MTWTF	930-1020	JHA 111																																																																																																																																																																																																																																																																																																						
2684 D 5	MTWTF	930-1020	THO 135																																																																																																																																																																																																																																																																																																						
2685 E 5	MTWTF	1030-1120	JHA 111																																																																																																																																																																																																																																																																																																						
2686 F 5	MTWTF	1130-1220	SAV 216																																																																																																																																																																																																																																																																																																						
2687 G 5	MTWTF	1230-120	SAV 316																																																																																																																																																																																																																																																																																																						
2688 U 5	TTh	700-920P	SMI 304																																																																																																																																																																																																																																																																																																						

SYMBOLS

VLPA = VISUAL, LITERARY AND PERFORMING ARTS
 I&S = INDIVIDUALS AND SOCIETIES
 NW = NATURAL WORLD
 QSR = QUANTITATIVE, SYMBOLIC, OR FORMAL REASONING
 C = ENGLISH COMPOSITION

H = HONORS COURSE
 > = LIMITED ENROLLMENT IN THIS SECTION, STUDENTS
 MUST OBTAIN ENTRY CODE OR FACULTY NUMBER
 % = NEW COURSE (SEE FRONT OF TIME SCHEDULE)
 "HOW TO READ COURSE LISTINGS" (SEE BACK OF TIME SCHEDULE)

REGISTRATION PERIODS

PD1 = PERIOD I (FEB. 18-MAR. 1)
 PD2 = PERIOD II (MAR. 4-MAR. 24)
 PD3 = PERIOD III (MAR. 26-APR. 5)
 PD4 = PERIOD IV (APR. 8-MAY. 12)

COLLEGE OF ARTS AND SCIENCES

SPRING QUARTER 1996

DEPT	COURSE	TITLE	SLN	SECTION	CRD	DAY	TIME	BLDG	ROOM	INSTRUCTOR	DEPT	COURSE	TITLE	SLN	SECTION	CRD	DAY	TIME	BLDG	ROOM	INSTRUCTOR	DEPT	COURSE	TITLE	SLN	SECTION	CRD	DAY	TIME	BLDG	ROOM	INSTRUCTOR
ECONOMICS CONT'D											ENGLISH																					
<p>ECONOMICS CONT'D</p> <p>NON-MAJORS MAY REGISTER FOR ANY AVAILABLE SPACES DURING PERIOD 2.</p> <p>ECON 300 INTERMED MICRO-ECON (I&S) 2689 A 5 MW 930-1120 DEN 216 ROSE, E ECON MAJORS ONLY (PD.1) ADD CODE REQUIRED (PD.3) PREREQ: ECON 200, MATH 112 OR 124</p> <p>2690 B 5 MW 130-320 SAV 216 HALVORSEN, R ECON MAJORS ONLY (PD.1) PREREQ: ECON 200, MATH 112 OR 124</p> <p>2691 C 5 TTH 1030-1220 PAB A118 PARKS, R ECON MAJORS ONLY (PD.1) PREREQ: ECON 200, MATH 112 OR 124</p> <p>NON-MAJORS MAY REGISTER FOR ANY AVAILABLE SPACES DURING PERIOD 2; PREREQ: ECON 300</p> <p>ECON 301 INTERMED MACRO-ECON (I&S) 2692 A 5 MW 930-1120 SIG 325 ECON MAJORS ONLY (PD.1) PREREQ: ECON 300</p> <p>2693 B 5 TTH 1030-1220 WFS 201 ECON MAJORS ONLY (PD.1) PREREQ: ECON 300</p> <p>>2694 H 5 TTH 130-320 SAV 239 HADJIMICHALA H HONORS STUDENTS & OTHERS SEEKING A MORE ADVANCED TREATMENT OF THE TOPIC EC SAV 304; PREREQ: ECON 300</p> <p>2695 U 5 TTH 700-920P SAV 216 OFFERED JOINTLY WITH ECON 301 YA ECON MAJORS ONLY (PD.1) PREREQUISITE: ECON 300</p> <p>ECON 308 TOPICS IN ECONOMICS (I&S) 7396 A 5 TTH 830-1020 CMU 332 % ADD CODE REQUIRED (PD.3) PREREQ: ECON 200, 201 OR INSTR PERM ECONOMICS AND LAW</p> <p>ECON 311 INTRO TO ECON STAT (NW, QSR) 2696 AA 5 MWF 230-320 SMI 120 TTH 830-920 SAV 146 OFFERED JOINTLY WITH STAT 311 AA</p> <p>2697 AB 5 MWF 230-320 SMI 120 TTH 830-920 SAV 241 OFFERED JOINTLY WITH STAT 311 AB</p> <p>2698 AC 5 MWF 230-320 SMI 120 TTH 930-1020 THO 134 OFFERED JOINTLY WITH STAT 311 AC</p> <p>2699 AD 5 MWF 230-320 SMI 120 TTH 1030-1120 THO 134 OFFERED JOINTLY WITH STAT 311 AD</p> <p>2700 AE 5 MWF 230-320 SMI 120 TTH 1230-120 SAV 146 OFFERED JOINTLY WITH STAT 311 AE</p> <p>2701 AF 5 MWF 230-320 SMI 120 TTH 1230-120 SAV 142 OFFERED JOINTLY WITH STAT 311 AF</p> <p>ECON 401 ADV TOPICS MACRO (NW) >2702 A 5 MWF 930-1050 CMU 232 ENGEL, C ECON MAJORS ONLY (PD.1) PREREQ: ECON 300, 301 & MATH 126 EC SAV 304</p> <p>ECON 404 IND ORG&PRICE ANLYS (I&S) 2703 A 5 MW 830-1020 SAV 211 BELLAS, A ECON MAJORS ONLY (PD.1) PREREQ: ECON 300</p> <p>ECON 422 INVESTM CAPTL FNANC (I&S) 2704 A 5 TTH 330-520 SAV 341 PARKS, R ECON MAJORS ONLY (PD.1) ADD CODE REQUIRED (PD.3) PREREQ: ECON 300, 311 OR EQUIVALENT</p> <p>ECON 431 GOVT & BUSINESS (I&S) 2705 A 5 TTH 130-320 SMI 211 LEFFLER, K ECON MAJORS ONLY (PD.1) PREREQUISITE: ECON 300</p> <p>ECON 444 TOPICS LABOR MKT AN (I&S) 2706 A 5 TTH 1030-1220 EEB 318 LUNDBERG, S MEETS WRITING COURSE REQUIREMENT ECON MAJORS ONLY (PD.1) PREREQ: ECON 300</p>											<p>ECON 451 PUB FIN: TAX POLICY (I&S) 2707 A 5 TTH 830-1020 CMU 226 ECON MAJORS ONLY (PD.1) PREREQ: ECON 300</p> <p>ECON 454 COST-BENEFIT ANLYS (I&S) 2708 A 5 TTH 1030-1220 BAG 106 BRUCE, N ECON MAJORS ONLY (PD.1) PREREQUISITE: ECON 300 HALVORSEN, R</p> <p>ECON 468 CHINA ECON REFORMS (I&S) 2709 A 5 TTH 330-520 THO 211 XU, J OFFERED JOINTLY WITH SISEA 468 A ECON MAJORS ONLY (PD.1)</p> <p>ECON 485 ECONOMIC GAME THRY (NW) 2710 A 5 MW 1130-120 SAV 313 LAWARREE, J ECON MAJORS ONLY (PD.1) PREREQ: MATH 112 OR 124; RECOMMENDED: ECON 300, 404</p> <p>ECON 491 ISSUES ECON DEVELOP (I&S) 2711 A 5 MW 130-320 SAV 249 ECON MAJORS ONLY (PD.1) PREREQUISITES ECON 300, 301</p> <p>ECON 494 ECONOMY OF JAPAN (I&S) 2712 A 5 TTH 130-320 SAV 341 YAMAMURA, K ECON, SISEA MAJORS ONLY (PD.1) PREREQUISITES ECON 200, 201 OR PERM OF INSTRUCTOR</p> <p>ECON 497 H-HNRS DRCTD STUDY >2713 A 5 TO BE ARRANGED * * H INSTRUCTOR I.D. FROM INSTR</p> <p>ECON 499 UNDERGRAD RESEARCH >2714 A 1-5 TO BE ARRANGED * * INSTRUCTOR I.D. FROM INSTR</p> <p>ECON 508 MICRO-ECON ANLYS III 2715 A 4 MW 330-450 SAV 245 LAWARREE, J F 230-320 SAV 245</p> <p>ECON 509 MACROECONOMICS III 2716 A 4 MW 130-250 DEN 211 TURNOVSKY, S F 130-220 SMI 318</p> <p>ECON 512 ADV MACRO-EC THRY 2717 A 3 TTH 330-450 SAV 153 WANG, P</p> <p>ECON 532 THEORY IND ORG II 2718 A 3 MW 330-450 SAV 151 ELLIS, G</p> <p>ECON 537 MARINE POLICY ECON 2719 A 3 TTH 930-1050 MAR 168 WELLMAN, K OFFERED JOINTLY WITH SMA 537 A</p> <p>ECON 539 NATURAL RESOURCES 3 2720 A 3 MW 130-250 CMU 120 ELLIS, G</p> <p>ECON 541 LABOR ECONOMICS 2721 A 3 TTH 330-450 SAV 209 LUNDBERG, S</p> <p>ECON 572 INTERNATL FINANCE 2722 A 3 MW 130-250 DEN 315 ENGEL, C</p> <p>ECON 582 ECONOMETRICS III 2723 A 4 TTH 330-450 SAV 149 STARTZ, R F 330-420 SAV 216</p> <p>ECON 584 ECONOMETRIC THY II 2724 A 3 TTH 130-250 SAV 149 ZIVOT, E</p> <p>ECON 595 SOCIALIST ECONOMICS 2725 A 3 MW 330-450 SMI 113 THORNTON, J</p> <p>ECON 600 INDEPNENT STDY/RSCH >2726 A 1-9 TO BE ARRANGED * * CREDIT/NO CREDIT ONLY INSTRUCTOR I.D. SAV 304</p> <p>>2727 B 1-9 TO BE ARRANGED * * CREDIT/NO CREDIT ONLY INSTRUCTOR I.D. SAV 304</p> <p>>2728 C 1-9 TO BE ARRANGED * * CREDIT/NO CREDIT ONLY INSTRUCTOR I.D. SAV 304</p>											<p>ECON 601 INTERNSHIP >2729 A 3-9 TO BE ARRANGED * * CREDIT/NO CREDIT ONLY INSTRUCTOR I.D. SAV 304</p> <p>ECON 800 DOCTORAL DISSERTATN >2730 A 1-9 TO BE ARRANGED * * CREDIT/NO CREDIT ONLY INSTRUCTOR I.D. SAV 304</p> <p>ENGLISH</p> <p>ENGL 100 INTERMEDIATE ESL 2902 AA 5 MTWThF 830-920 SAV 317 DROP CODE REQUIRED DC BY PHONE INTER READ/WRITE ESL; NO CR SPECIAL FEE REQUIRED</p> <p>2903 AB 5 MTWThF 830-920 SAV 311 DROP CODE REQUIRED DC BY PHONE INTER READ/WRITE ESL; NO CR SPECIAL FEE REQUIRED</p> <p>2904 AC 5 MTWThF 1230-120 MEB 246 DROP CODE REQUIRED DC BY PHONE INTER READ/WRITE ESL; NO CR SPECIAL FEE REQUIRED</p> <p>2905 AD 5 MTWThF 1230-120 CLK 119 DROP CODE REQUIRED DC BY PHONE INTER READ/WRITE ESL; NO CR SPECIAL FEE REQUIRED</p> <p>2906 AE 5 MTWThF 1230-120 RAI 116 DROP CODE REQUIRED DC BY PHONE INTER READ/WRITE ESL; NO CR SPECIAL FEE REQUIRED</p> <p>2907 BA 5 MTWThF 830-920 SMI 313 DROP CODE REQUIRED DC BY PHONE INTER SPEAK/LIST ESL; NO CR SPECIAL FEE REQUIRED</p> <p>2908 BB 5 MTWThF 830-920 SMI 311 DROP CODE REQUIRED DC BY PHONE INTER SPEAK/LIST ESL; NO CR SPECIAL FEE REQUIRED</p> <p>2909 BC 5 MTWThF 1230-120 DEN 310 DROP CODE REQUIRED DC BY PHONE INTER SPEAK/LIST ESL; NO CR SPECIAL FEE REQUIRED</p> <p>2910 BD 5 MTWThF 1230-120 DEN 205 CREDIT/NO CREDIT ONLY DROP CODE REQUIRED DC BY PHONE INTER SPEAK/LIST ESL; NO CR SPECIAL FEE REQUIRED</p> <p>ENGL 101 HI-INTERMEDIATE ESL 2911 AA 5 MTWThF 830-920 SAV 315 DROP CODE REQUIRED DC BY PHONE HI INTER READ/WRIT ESL; NO CR SPECIAL FEE REQUIRED</p> <p>2912 AB 5 MTWThF 830-920 SAV 316 DROP CODE REQUIRED DC BY PHONE HI INTER READ/WRIT ESL; NO CR SPECIAL FEE REQUIRED</p> <p>2913 AC 5 MTWThF 830-920 SMI 205 DROP CODE REQUIRED DC BY PHONE HI INTER READ/WRIT ESL; NO CR SPECIAL FEE REQUIRED</p> <p>2914 AD 5 MTWThF 1230-120 RAI 107 DROP CODE REQUIRED DC BY PHONE HI INTER READ/WRIT ESL; NO CR SPECIAL FEE REQUIRED</p> <p>2915 AE 5 MTWThF 1230-120 BLM 309 DROP CODE REQUIRED DC BY PHONE HI INTER READ/WRIT ESL; NO CR SPECIAL FEE REQUIRED</p>										

SYMBOLS

VLPA = VISUAL, LITERARY AND PERFORMING ARTS
I&S = INDIVIDUALS AND SOCIETIES
NW = NATURAL WORLD
QSR = QUANTITATIVE, SYMBOLIC, OR FORMAL REASONING
C = ENGLISH COMPOSITION

H = HONORS COURSE
> = LIMITED ENROLLMENT IN THIS SECTION, STUDENTS
MUST OBTAIN ENTRY CODE OR FACULTY NUMBER
% = NEW COURSE (SEE FRONT OF TIME SCHEDULE)
"HOW TO READ COURSE LISTINGS" (SEE BACK OF TIME SCHEDULE)

REGISTRATION PERIODS

PD1 = PERIOD I (FEB. 18-MAR. 1)
PD2 = PERIOD II (MAR. 4-MAR. 24)
PD3 = PERIOD III (MAR. 25-APR. 6)
PD4 = PERIOD IV (APR. 8-MAY. 12)

UNIVERSITY OF WASHINGTON

SPRING QUARTER 1996

COLLEGE OF ARTS AND SCIENCES

DEPT COURSE TITLE SLN SECTION CRD DAY TIME BLDG ROOM INSTRUCTOR SPEC CODE	DEPT COURSE TITLE SLN SECTION CRD DAY TIME BLDG ROOM INSTRUCTOR SPEC CODE	DEPT COURSE TITLE SLN SECTION CRD DAY TIME BLDG ROOM INSTRUCTOR SPEC CODE
ENGLISH CONT'D		
2916 AF 5 MTWThF 1230-120 CMU 120 DROP CODE REQUIRED DC BY PHONE HI INTER READ/WRIT ESL; NO CR SPECIAL FEE REQUIRED	>2932 B 5 MTWTh 1030-1120 MEB 243 EOP STUDENTS ONLY ADD CODE REQUIRED (PD.1&2) EC PER OMA COUNSELOR; PLUS 1 HR *	2971 CH 5 MTWTh 1130-1220 BAG 261 2972 CO 5 MTWTh 1230-120 JHN 223 NO OVERLOADS; NO AUDITORS PLUS 1 HR *
2917 AG 5 MTWThF 1230-120 CMU 332 DROP CODE REQUIRED DC BY PHONE HI INTER READ/WRIT ESL; NO CR SPECIAL FEE REQUIRED	>2933 C 5 MTWTh 1130-1220 MEB 243 EOP STUDENTS ONLY ADD CODE REQUIRED (PD.1&2) EC PER OMA COUNSELOR; PLUS 1 HR *	2974 U 5 MW 630-850P MEB 102 **ENGL 197 ALL SECTIONS - ADD CODE SEE INSTR (PD. 3); PLUS 2 HRS *
2918 BA 5 MTWThF 830-920 MEB 249 DROP CODE REQUIRED DC BY PHONE HI INTER SPEAK/LIST ESL; NO CR SPECIAL FEE REQUIRED	*ENGL 111 ALL SECTIONS - PLUS 1 HR; NO AUDITORS; NO OVERLOADS ENGL 111 COMPOSITION: LIT (C) 2934 C 5 MTWTh 930-1020 CHL 021 2935 D 5 MW 1030-1120 DEN 309 TTh 1030-1120 DEN 311 COMPUTER INTEGRATED 2936 E 5 MW 1130-1220 DEN 309 TTh 1130-1220 DEN 311 COMPUTER INTEGRATED 2937 F 5 MTWTh 1130-1220 CHL 105	ENGL 197 WRITING HUM (C) 2975 A 5 MWF 930-1020 CLK 119 LESTER, M MEETS WRITING COURSE REQUIREMENT CONCURR REG IN ART H 203 REQ'D ADD CODE REQUIRED (PD.3) 2976 B 5 MWF 1130-1220 MUE 154 HENNESSY, C MEETS WRITING COURSE REQUIREMENT CONCURR REG IN ART H 203 REQ'D ADD CODE REQUIRED (PD.3)
2919 BB 5 MTWThF 830-920 SMI 307 DROP CODE REQUIRED DC BY PHONE HI INTER SPEAK/LIST ESL; NO CR SPECIAL FEE REQUIRED	*ENGL 121 ALL SECTIONS - PLUS 1 HR; NO AUDITORS; NO OVERLOADS ENGL 121 COMPOSTN: SOC ISSUE (C) 2938 E 5 MTWTh 1130-1220 CHL 101 2939 F 5 MW 1230-120 DEN 311 TTh 1230-120 DEN 309 COMPUTER INTEGRATED	**ENGL 198 ALL SECTIONS - ADD CODE FROM INSTR (PD. 3); PLUS 2 HRS * ENGL 198 WRITING/SOC SCI (C) 2977 A 5 MWF 930-1020 MLR 316 KOEHLER, M MEETS WRITING COURSE REQUIREMENT CONCURR REG IN ANTH 202 REQ'D ADD CODE REQUIRED (PD.3) 2978 B 5 MWF 1030-1120 MOR 226 SIMMONS-ONEI MEETS WRITING COURSE REQUIREMENT CONCURR REG IN HIST 113 REQ'D ADD CODE REQUIRED (PD.3) 2979 C 5 MWF 1130-1220 CLK 220 SIMMONS-ONEI MEETS WRITING COURSE REQUIREMENT CONCURR REG IN HIST 113 REQ'D ADD CODE REQUIRED (PD.3)
2920 BC 5 MTWThF 1230-120 MEB 245 DROP CODE REQUIRED DC BY PHONE HI INTR SPEAK/LIST ESL; NO CR SPECIAL FEE REQUIRED	*ENGL 121 ALL SECTIONS - PLUS 1 HR; NO AUDITORS; NO OVERLOADS ENGL 131 COMPOSITN: EXPOSITN (C) 2940 AA 5 MW 830-920 DEN 311 TTh 830-920 DEN 309 COMPUTER INTEGRATED 2941 AB 5 MW 830-920 DEN 309 TTh 830-920 DEN 311 COMPUTER INTEGRATED 2942 AC 5 MTWTh 830-920 LOW 105 2943 AD 5 MW 930-1020 DEN 311 TTh 930-1020 DEN 309 COMPUTER INTEGRATED 2944 AE 5 MTWTh 930-1020 CHL 105 2945 AF 5 MTWTh 930-1020 BAG 438 2946 AG 5 MTWTh 930-1020 CMU 8006 2947 AH 5 MTWTh 930-1020 MEB 237 2948 AI 5 MTWTh 1030-1120 CHL 105 2949 AJ 5 MW 1030-1120 DEN 311 TTh 1030-1120 DEN 309 COMPUTER INTEGRATED 2950 AK 5 MTWTh 1030-1120 CHL 101 2951 BA 5 MTWTh 1030-1120 SIG 224 2952 BB 5 MTWTh 1030-1120 BLD 392 2953 BC 5 MTWTh 1030-1120 MEB 237 2954 BD 5 MTWTh 1130-1220 MEB 102 2955 BE 5 MTWTh 1130-1220 SIG 224 2956 BF 5 MTWTh 1130-1220 BLD 392 2957 BG 5 MTWTh 1130-1220 CMU 326 2958 BH 5 MTWTh 1130-1220 MEB 237 2959 CB 5 MW 1230-120 DEN 309 TTh 1230-120 DEN 311 COMPUTER INTEGRATED 2960 CC 5 MTWTh 1230-120 MEB 237 2961 CD 5 MW 130-220 DEN 309 TTh 130-220 DEN 311 COMPUTER INTEGRATED 2962 CE 5 MW 130-220 DEN 311 TTh 130-220 DEN 309 COMPUTER INTEGRATED 2963 CF 5 MTWTh 930-1020 JHN 437 NO OVERLOADS; NO AUDITORS PLUS 1 HR *	ENGL 121 COMPOSTN: SOC ISSUE (C) 2978 B 5 MWF 1030-1120 MOR 226 SIMMONS-ONEI MEETS WRITING COURSE REQUIREMENT CONCURR REG IN HIST 113 REQ'D ADD CODE REQUIRED (PD.3) 2979 C 5 MWF 1130-1220 CLK 220 SIMMONS-ONEI MEETS WRITING COURSE REQUIREMENT CONCURR REG IN HIST 113 REQ'D ADD CODE REQUIRED (PD.3) 2980 D 5 MWF 930-1020 MEB 249 HOGE, R MEETS WRITING COURSE REQUIREMENT CONCURR REG IN HSTAA 201 REQ'D ADD CODE REQUIRED (PD.3) 2981 E 5 MWF 1030-1120 ART 004 MC NAMARA, R MEETS WRITING COURSE REQUIREMENT CONCURR REG IN PHIL 100 REQ'D ADD CODE REQUIRED (PD.3) 2982 F 5 MWF 930-1020 MEB 247 LUI, C MEETS WRITING COURSE REQUIREMENT CONCURR REG IN POL 5 101 REQ'D ADD CODE REQUIRED (PD.3) 2983 G 5 MWF 1030-1120 ARC 133 GRAHAM, J MEETS WRITING COURSE REQUIREMENT CONCURR REG IN POL 5 201 REQ'D ADD CODE REQUIRED (PD.3) 2984 H 5 MWF 1030-1120 PAB A212 ROBERTS, K MEETS WRITING COURSE REQUIREMENT CONCURR REG IN POL 5 203 REQ'D ADD CODE REQUIRED (PD.3) 2985 I 5 MWF 930-1020 MEB 235 PETERSON, E MEETS WRITING COURSE REQUIREMENT CONCURR REG IN PSYCH 101 A REQ'D ADD CODE REQUIRED (PD.3) 2986 J 5 MWF 1130-1220 CLK 119 BARNES, A MEETS WRITING COURSE REQUIREMENT CONCURR REG IN PSYCH 101 B REQ'D ADD CODE REQUIRED (PD.3) 2987 K 5 MW 930-1045 MEB 248 BIERNBAUM, M MEETS WRITING COURSE REQUIREMENT CONCURR REG IN PSYCH 305 REQ'D ADD CODE REQUIRED (PD.3) 2988 L 5 MWF 1130-1220 SIG 225 KOEHLER, M MEETS WRITING COURSE REQUIREMENT CONCURR REG IN PSYCH 306 REQ'D ADD CODE REQUIRED (PD.3) 2989 M 5 MWF 1030-1120 CMU 8006 WACKER, N MEETS WRITING COURSE REQUIREMENT CONCURR REG IN SIS 202 REQ'D ADD CODE REQUIRED (PD.3) 2990 N 5 MWF 930-1020 MEB 246 IDIART, J MEETS WRITING COURSE REQUIREMENT CONCURR REG IN SOC 270 REQ'D ADD CODE REQUIRED (PD.3) 2991 O 5 MWF 1030-1120 CMU 228 MICHAELS MEETS WRITING COURSE REQUIREMENT CONCURR REG IN SOC 270 REQ'D ADD CODE REQUIRED (PD.3) 2992 P 5 MWF 1030-1120 ART 317 RUTTER, V MEETS WRITING COURSE REQUIREMENT CONCURR REG IN SOC 270 REQ'D ADD CODE REQUIRED (PD.3)
ENGL 102 ADVANCED ESL 2922 AA 5 MTWThF 830-920 CMU 8004 DROP CODE REQUIRED DC BY PHONE ADV READ/WRIT ESL; NO CR SPECIAL FEE REQUIRED	*ENGL 131 ALL SECTIONS - PLUS 1 HR; NO AUDITORS; NO OVERLOADS ENGL 131 COMPOSITN: EXPOSITN (C) 2940 AA 5 MW 830-920 DEN 311 TTh 830-920 DEN 309 COMPUTER INTEGRATED 2941 AB 5 MW 830-920 DEN 309 TTh 830-920 DEN 311 COMPUTER INTEGRATED 2942 AC 5 MTWTh 830-920 LOW 105 2943 AD 5 MW 930-1020 DEN 311 TTh 930-1020 DEN 309 COMPUTER INTEGRATED 2944 AE 5 MTWTh 930-1020 CHL 105 2945 AF 5 MTWTh 930-1020 BAG 438 2946 AG 5 MTWTh 930-1020 CMU 8006 2947 AH 5 MTWTh 930-1020 MEB 237 2948 AI 5 MTWTh 1030-1120 CHL 105 2949 AJ 5 MW 1030-1120 DEN 311 TTh 1030-1120 DEN 309 COMPUTER INTEGRATED 2950 AK 5 MTWTh 1030-1120 CHL 101 2951 BA 5 MTWTh 1030-1120 SIG 224 2952 BB 5 MTWTh 1030-1120 BLD 392 2953 BC 5 MTWTh 1030-1120 MEB 237 2954 BD 5 MTWTh 1130-1220 MEB 102 2955 BE 5 MTWTh 1130-1220 SIG 224 2956 BF 5 MTWTh 1130-1220 BLD 392 2957 BG 5 MTWTh 1130-1220 CMU 326 2958 BH 5 MTWTh 1130-1220 MEB 237 2959 CB 5 MW 1230-120 DEN 309 TTh 1230-120 DEN 311 COMPUTER INTEGRATED 2960 CC 5 MTWTh 1230-120 MEB 237 2961 CD 5 MW 130-220 DEN 309 TTh 130-220 DEN 311 COMPUTER INTEGRATED 2962 CE 5 MW 130-220 DEN 311 TTh 130-220 DEN 309 COMPUTER INTEGRATED 2963 CF 5 MTWTh 930-1020 JHN 437 NO OVERLOADS; NO AUDITORS PLUS 1 HR *	ENGL 197 WRITING HUM (C) 2975 A 5 MWF 930-1020 CLK 119 LESTER, M MEETS WRITING COURSE REQUIREMENT CONCURR REG IN ART H 203 REQ'D ADD CODE REQUIRED (PD.3) 2976 B 5 MWF 1130-1220 MUE 154 HENNESSY, C MEETS WRITING COURSE REQUIREMENT CONCURR REG IN ART H 203 REQ'D ADD CODE REQUIRED (PD.3) 2977 A 5 MWF 930-1020 MLR 316 KOEHLER, M MEETS WRITING COURSE REQUIREMENT CONCURR REG IN ANTH 202 REQ'D ADD CODE REQUIRED (PD.3) 2978 B 5 MWF 1030-1120 MOR 226 SIMMONS-ONEI MEETS WRITING COURSE REQUIREMENT CONCURR REG IN HIST 113 REQ'D ADD CODE REQUIRED (PD.3) 2979 C 5 MWF 1130-1220 CLK 220 SIMMONS-ONEI MEETS WRITING COURSE REQUIREMENT CONCURR REG IN HIST 113 REQ'D ADD CODE REQUIRED (PD.3) 2980 D 5 MWF 930-1020 MEB 249 HOGE, R MEETS WRITING COURSE REQUIREMENT CONCURR REG IN HSTAA 201 REQ'D ADD CODE REQUIRED (PD.3) 2981 E 5 MWF 1030-1120 ART 004 MC NAMARA, R MEETS WRITING COURSE REQUIREMENT CONCURR REG IN PHIL 100 REQ'D ADD CODE REQUIRED (PD.3) 2982 F 5 MWF 930-1020 MEB 247 LUI, C MEETS WRITING COURSE REQUIREMENT CONCURR REG IN POL 5 101 REQ'D ADD CODE REQUIRED (PD.3) 2983 G 5 MWF 1030-1120 ARC 133 GRAHAM, J MEETS WRITING COURSE REQUIREMENT CONCURR REG IN POL 5 201 REQ'D ADD CODE REQUIRED (PD.3) 2984 H 5 MWF 1030-1120 PAB A212 ROBERTS, K MEETS WRITING COURSE REQUIREMENT CONCURR REG IN POL 5 203 REQ'D ADD CODE REQUIRED (PD.3) 2985 I 5 MWF 930-1020 MEB 235 PETERSON, E MEETS WRITING COURSE REQUIREMENT CONCURR REG IN PSYCH 101 A REQ'D ADD CODE REQUIRED (PD.3) 2986 J 5 MWF 1130-1220 CLK 119 BARNES, A MEETS WRITING COURSE REQUIREMENT CONCURR REG IN PSYCH 101 B REQ'D ADD CODE REQUIRED (PD.3) 2987 K 5 MW 930-1045 MEB 248 BIERNBAUM, M MEETS WRITING COURSE REQUIREMENT CONCURR REG IN PSYCH 305 REQ'D ADD CODE REQUIRED (PD.3) 2988 L 5 MWF 1130-1220 SIG 225 KOEHLER, M MEETS WRITING COURSE REQUIREMENT CONCURR REG IN PSYCH 306 REQ'D ADD CODE REQUIRED (PD.3) 2989 M 5 MWF 1030-1120 CMU 8006 WACKER, N MEETS WRITING COURSE REQUIREMENT CONCURR REG IN SIS 202 REQ'D ADD CODE REQUIRED (PD.3) 2990 N 5 MWF 930-1020 MEB 246 IDIART, J MEETS WRITING COURSE REQUIREMENT CONCURR REG IN SOC 270 REQ'D ADD CODE REQUIRED (PD.3) 2991 O 5 MWF 1030-1120 CMU 228 MICHAELS MEETS WRITING COURSE REQUIREMENT CONCURR REG IN SOC 270 REQ'D ADD CODE REQUIRED (PD.3) 2992 P 5 MWF 1030-1120 ART 317 RUTTER, V MEETS WRITING COURSE REQUIREMENT CONCURR REG IN SOC 270 REQ'D ADD CODE REQUIRED (PD.3)
2923 AB 5 MTWThF 830-920 CMU 230 DROP CODE REQUIRED DC BY PHONE ADV READ/WRIT ESL; NO CR SPECIAL FEE REQUIRED	2964 CG 5 MTWTh 930-1020 MUS 219 NO OVERLOADS; NO AUDITORS PLUS 1 HR *	2992 P 5 MWF 1030-1120 ART 317 RUTTER, V MEETS WRITING COURSE REQUIREMENT CONCURR REG IN SOC 270 REQ'D ADD CODE REQUIRED (PD.3)
2924 AC 5 MTWThF 830-920 CMU 232 DROP CODE REQUIRED DC BY PHONE ADV READ/WRIT ESL; NO CR SPECIAL FEE REQUIRED	2965 CH 5 MTWTh 930-1020 CHL 019 NO OVERLOADS; NO AUDITORS PLUS 1 HR *	
2925 AD 5 MTWThF 1230-120 CMU 326 DROP CODE REQUIRED EC BY PHONE ADV READ/WRIT ESL; NO CR SPECIAL FEE REQUIRED	2966 CI 5 MTWTh 1030-1120 CHL 021 NO OVERLOADS; NO AUDITORS PLUS 1 HR *	
2926 AE 5 MTWThF 1230-120 MLR 316 DROP CODE REQUIRED DC BY PHONE ADV READ/WRIT ESL; NO CR SPECIAL FEE REQUIRED	2967 CJ 5 MTWTh 1030-1120 CHL 019 NO OVERLOADS; NO AUDITORS PLUS 1 HR *	
2927 AF 5 MTWThF 1230-120 CMU 226 DROP CODE REQUIRED DC BY PHONE ADV READ/WRIT ESL; NO CR SPECIAL FEE REQUIRED	2968 CK 5 MTWTh 1030-1120 SWS 125 2969 CL 5 MTWTh 1130-1220 SWS 125 2970 CM 5 MTWTh 1130-1220 JHN 006	
2928 AG 5 MTWThF 1230-120 DEN 316 DROP CODE REQUIRED DC BY PHONE ADV READ/WRIT ESL; NO CR SPECIAL FEE REQUIRED		
>2929 BA 5 MW 830-1020 OBS 103 T 930-1020 OBS 103 EC BY PHONE ADV SPEAK/LIST ESL; NO CR ITA'S ONLY		
>2930 BB 5 MW 130-320 OBS 103 T 130-220 OBS 103 EC BY PHONE ADV SPEAK/LIST ESL; NO CR ITA'S ONLY		
ENGL 108 INTRODUCTORY COMP (C) >2931 A 5 MW 930-1020 DEN 309 TTh 930-1020 DEN 311 EOP STUDENTS ONLY ADD CODE REQUIRED (PD.1&2) EC PER OMA COUNSELOR PLUS 1 HR *; COMPUTER INTEGRATED		

SYMBOLS

VLPA = VISUAL, LITERARY AND PERFORMING ARTS
I&S = INDIVIDUALS AND SOCIETIES
NW = NATURAL WORLD
QSR = QUANTITATIVE, SYMBOLIC, OR FORMAL REASONING
C = ENGLISH COMPOSITION

H = HONORS COURSE
> = LIMITED ENROLLMENT IN THIS SECTION, STUDENTS
MUST OBTAIN ENTRY CODE OR FACULTY NUMBER
% = NEW COURSE (SEE FRONT OF TIME SCHEDULE)
"HOW TO READ COURSE LISTINGS" (SEE BACK OF TIME SCHEDULE)

REGISTRATION PERIODS

PD1 = PERIOD I (FEB. 16-MAR. 1)
PD2 = PERIOD II (MAR. 4-MAR. 24)
PD3 = PERIOD III (MAR. 26-APR. 5)
PD4 = PERIOD IV (APR. 8-MAY. 12)

UNIVERSITY OF WASHINGTON

COLLEGE OF ARTS AND SCIENCES

SPRING QUARTER 1996

DEPT COURSE TITLE SLN SECTION CRD DAY TIME BLDG ROOM INSTRUCTOR SPEC CODE COMMENTS	DEPT COURSE TITLE SLN SECTION CRD DAY TIME BLDG ROOM INSTRUCTOR SPEC CODE COMMENTS	DEPT COURSE TITLE SLN SECTION CRD DAY TIME BLDG ROOM INSTRUCTOR SPEC CODE COMMENTS
ENGLISH CONT'D		
ENGL 200 ALL SECTIONS-ADD CODE FROM INSTR (PD.3)	3012 D 5 MTWThF 130-220 SAV 317 CHRISTMAS,W MEETS WRITING COURSE REQUIREMENT ADD CODE REQUIRED (PD.3)	ENGL 304 HIST CRITICISM II (VLPA) 3035 A 5 MW 1230-220 DEN 302 WALD,P ADD CODE REQUIRED (PD.3) ADD CODE FROM INSTRUCTOR (PD.3)
ENGL 200 READING LITERATURE (VLPA) 2993 A 5 MTWThF 830-920 SMI 318 MAZZEO,T MEETS WRITING COURSE REQUIREMENT ADD CODE REQUIRED (PD.3)	3013 E 5 MTWThF 930-1020 JHN 123 ADAM,J MEETS WRITING COURSE REQUIREMENT ADD CODE REQUIRED (PD.3) ADD CODE FROM INSTR (PD.3)	ENGL 307 CLTR STUDIES:LIT/AGE (VLPA) 3036 A 5 TTh 130-320 SMI 105 GOODLAD,L MEETS WRITING COURSE REQUIREMENT ADD CODE REQUIRED (PD.3) ADD CODE FROM INSTR (PD.3)
2994 B 5 MTWThF 930-1020 CHL 101 DEAN,G MEETS WRITING COURSE REQUIREMENT ADD CODE REQUIRED (PD.3)	ENGL 243 READING POETRY (VLPA) 3014 A 5 MTWThF 830-920 MEB 134 FREINO,W MEETS WRITING COURSE REQUIREMENT ADD CODE REQUIRED (PD.3) ADD CODE FROM INSTRUCTOR (PD.3)	ENGL 320 ENGL LIT:MID AGES (VLPA) 3037 A 5 MW 130-320 DEN 209 MUSSETTER,S ENGL MAJORS ONLY (PD.1) ADD CODE REQUIRED (PD.3) ADD CODE FROM INSTRUCTOR (PD.3)
2995 C 5 MTWThF 1030-1120 MEB 134 CALDWELL,J MEETS WRITING COURSE REQUIREMENT ADD CODE REQUIRED (PD.3)	ENGL 250 ALL SECTIONS-ADD CODE FROM INSTR (PD.3)	ENGL 321 CHAUCER (VLPA) 3038 A 5 MW 1030-1220 SAV 316 COSTOMIRIS ENGL MAJORS ONLY (PD.1) ADD CODE REQUIRED (PD.3) ADD CODE FROM INSTR (PD.3)
2996 D 5 MTWThF 1130-1220 MLR 316 AANERUD,R MEETS WRITING COURSE REQUIREMENT ADD CODE REQUIRED (PD.3)	ENGL 250 INTRO TO AM LIT (VLPA) 3015 A 5 MTWThF 830-920 LOW 114 ECLEMAN,J ADD CODE REQUIRED (PD.3)	ENGL 322 ELIZABETHAN LIT (VLPA) 3039 A 5 TTh 1030-1220 SAV 343 STREITBERGER ENGL MAJORS ONLY (PD.1) ADD CODE REQUIRED (PD.3) ADD CODE FROM INSTRUCTOR (PD.3)
2997 E 5 MTWThF 1230-120 LOW 105 SWEARINGEN MEETS WRITING COURSE REQUIREMENT ADD CODE REQUIRED (PD.3)	3016 B 5 MTWThF 1030-1120 SMI 305 GRIFFITH,J ADD CODE REQUIRED (PD.3)	ENGL 323 ALL SECTIONS-ADD CODE FROM INSTR (PD.3)
2998 F 5 MTWThF 130-220 DEN 306 MAGOOLAGHAN MEETS WRITING COURSE REQUIREMENT ADD CODE REQUIRED (PD.3)	**ENGL 281 ALL SECTIONS - ADD CODE FROM INSTRUCTOR (PD.3); PLUS 2 HRS *	ENGL 323 SHAKESPEARE TO 1603 (VLPA) 3040 A 5 MW 130-320 SMI 407 SISSON,L ENGL MAJORS ONLY (PD.1) ADD CODE REQUIRED (PD.3)
2999 U 5 MW 700-850P MEB 134 SHEEHY,J MEETS WRITING COURSE REQUIREMENT ADD CODE REQUIRED (PD.3)	ENGL 281 INTERMED EXPOS WRIT (C) 3017 A 5 MWF 830-920 MEB 234 WEINGRAD,M NO FRESHMEN (PD.1) ADD CODE REQUIRED (PD.3)	3041 B 5 TTh 930-1120 LOW 201 LAGUARDIA,E ENGL MAJORS ONLY (PD.1) ADD CODE REQUIRED (PD.3)
ENGL 207 INTRO CULTURE STUDY (VLPA) 3000 A 5 MTWThF 130-220 GUG 410 MURPHY,G ADD CODE REQUIRED (PD.3) ADD CODE FROM INSTR (PD.3)	3018 B 5 MWF 830-920 MEB 235 GOULD,P NO FRESHMEN (PD.1) ADD CODE REQUIRED (PD.3)	ENGL 324 SHAKESPEAR AFT 1603 (VLPA) 3042 A 5 MW 830-1020 DEN 314 FREY,C ENGL MAJORS ONLY (PD.1) ADD CODE REQUIRED (PD.3) ADD CODE FROM INSTR (PD.3)
ENGL 210 LIT ANCIENT WORLD (VLPA) 3001 A 5 MTWThF 930-1020 SAV 316 COSTOMIRIS ADD CODE REQUIRED (PD.3) ADD CODE FROM INSTRUCTOR (PER.3)	3019 C 5 MWF 930-1020 MEB 245 BREDESEN,D NO FRESHMEN (PD.1) ADD CODE REQUIRED (PD.3)	ENGL 325 LT RENAISSANCE LIT (VLPA) 3043 A 5 MTWThF 1030-1120 THD 125 ALTIERI,J ENGL MAJORS ONLY (PD.1) ADD CODE REQUIRED (PD.3) ADD CODE FROM INSTR (PD.3)
ENGL 211 MID/REN LIT (VLPA) 3002 A 5 MTWThF 1030-1120 SAV 315 SISSON,L ADD CODE REQUIRED (PD.3) ADD CODE FROM INSTRUCTOR (PD.3)	3020 D 5 MWF 930-1020 MEB 243 KOOL,N NO FRESHMEN (PD.1) ADD CODE REQUIRED (PD.3)	ENGL 327 REBT/18TH C LIT (VLPA) 3044 A 5 TTh 1230-220 SAV 343 FISHER,A ENGL MAJORS ONLY (PD.1) ADD CODE REQUIRED (PD.3) ADD CODE FROM INSTR (PD.3)
ENGL 212 LIT ENLTMT & REVOLN (VLPA) 3003 A 5 MTWThF 1130-1220 SAV 341 CHRISTMAS,W ADD CODE REQUIRED (PD.3) ADD CODE FROM INSTR (PD.3)	3021 E 5 MWF 1030-1120 MEB 235 OLDHAM,D NO FRESHMEN (PD.1) ADD CODE REQUIRED (PD.3)	ENGL 328 LATER 18TH C LIT (VLPA) 3045 A 5 MTWThF 930-1020 MUE 155 CHRISTMAS,W ENGL MAJORS ONLY (PD.1) ADD CODE REQUIRED (PD.3) ADD CODE FROM INSTR (PD.3)
ENGL 213 MODERN/POST MOD LIT (VLPA) 3004 A 5 TTh 130-220 SMI 304 LAGUARDIA,E SOPHMS ONLY (PD.1) ADD CODE REQUIRED (PD.3) ADD CODE FROM INSTRUCTOR (PD.3)	3022 F 5 MWF 1030-1120 MEB 249 MAC QUARRIE NO FRESHMEN (PD.1) ADD CODE REQUIRED (PD.3)	ENGL 333 ENGLISH NOVEL (VLPA) 3046 A 5 MTWThF 1030-1120 DEN 212 ALEXANDER,E ENGL MAJORS ONLY (PD.1) ADD CODE REQUIRED (PD.3) ADD CODE FROM INSTRUCTOR (PD.3)
ENGL 228 SHAKESPEARE (VLPA) 3005 A 5 MTWThF 1230-120 SAV 241 HOBLIT,J MEETS WRITING COURSE REQUIREMENT ADD CODE REQUIRED (PD.3) ADD CODE FROM INSTR (PD.3)	3023 G 5 MWF 1130-1220 BAG 421 SELIGO,C NO FRESHMEN (PD.1) ADD CODE REQUIRED (PD.3)	ENGL 334 ENGL NOV LATER 18 C (VLPA) 3047 A 5 MW 1130-120 SMI 305 BUTWIN,K ENGL MAJORS ONLY (PD.1) ADD CODE REQUIRED (PD.3) ADD CODE FROM INSTR (PD.3)
ENGL 228 ENGL LIT:TO 1600 (VLPA) 3006 A 5 MTWThF 830-920 SAV 335 TAYLOR,S ADD CODE REQUIRED (PD.3) ADD CODE FROM INSTR (PD.3)	3024 H 5 MWF 1230-120 MEB 243 KUPKA,L NO FRESHMEN (PD.1) ADD CODE REQUIRED (PD.3)	ENGL 335 ALL SECTIONS-ADD CODE FROM INSTR (PD.3)
ENGL 229 ENGL LIT:1600-1800 (VLPA) 3007 A 5 MW 1230-220 LOW 114 DE WOLF,N SOPHMS ONLY (PD.1) ADD CODE REQUIRED (PD.3) ADD CODE FROM INSTR (PD.3)	3025 I 5 MWF 1230-120 MEB 248 HIPOLITO,J NO FRESHMEN (PD.1) ADD CODE REQUIRED (PD.3)	ENGL 336 AGE OF VICTORIA (VLPA) 3048 A 5 MW 830-1020 LOW 201 BUTWIN,K ENGL MAJORS ONLY (PD.1) ADD CODE REQUIRED (PD.3)
ENGL 230 ENGL LIT:AFTER 1600 (VLPA) 3008 A 5 MTWThF 1230-120 SAV 311 ALEXANDER,E ADD CODE REQUIRED (PD.3) ADD CODE FROM INSTR (PD.3)	3026 J 5 MWF 130-220 BAG 425 FISHER,L NO FRESHMEN (PD.1) ADD CODE REQUIRED (PD.3)	3049 B 5 MW 130-320 SAV 343 SHILLER,D ENGL MAJORS ONLY (PD.1) ADD CODE REQUIRED (PD.3)
**ENGL 242 ALL SECTIONS - ADD CODE FROM INSTRUCTOR (PD.3)	3027 K 5 MWF 130-220 MLR 316 KEENA,J NO FRESHMEN (PD.1) ADD CODE REQUIRED (PD.3)	ENGL 336 EARLY MOD ENG LIT (VLPA) 3050 A 5 TTh 930-1120 DEN 302 DUNLOP,W ENGL MAJORS ONLY (PD.1) ADD CODE REQUIRED (PD.3) ADD CODE FROM INSTR (PD.3)
ENGL 242 READING FICTION (VLPA) 3009 A 5 MTWThF 830-920 SAV 142 NISSLEY,T MEETS WRITING COURSE REQUIREMENT ADD CODE REQUIRED (PD.3)	3029 U 5 TTh 700-820P SAV 151 CARPENTER,W ADD CODE REQUIRED (PD.3)	
3010 B 5 MTWThF 1130-1220 DEN 304 CRUH,K MEETS WRITING COURSE REQUIREMENT ADD CODE REQUIRED (PD.3)	**ENGL 283 ALL SECTIONS - ADD CODE FROM INSTRUCTOR (PD.3); PLUS 2 HRS *	
3011 C 5 MTWThF 1230-120 SAV 125 TRAUPE,A MEETS WRITING COURSE REQUIREMENT ADD CODE REQUIRED (PD.3)	ENGL 283 BEGIN VERSE WRITING (VLPA) 3030 A 5 MW 1030-1150 MEB 246 FRANCIS,D NO FRESHMEN (PD.1) ADD CODE REQUIRED (PD.3)	
	3031 B 5 TTh 1030-1150 MEB 247 GOMEZ,S NO FRESHMEN (PD.1) ADD CODE REQUIRED (PD.3)	
	**ENGL 284 ALL SECTIONS - ADD CODE FROM INSTRUCTOR (PD.3); PLUS 2 HRS *	
	ENGL 284 BEG SHORT STRY WRIT (VLPA) 3032 A 5 MW 1130-1250 MLR 302A COX,L NO FRESHMEN (PD.1) ENGL MAJORS ONLY (PD.1) ADD CODE REQUIRED (PD.3)	
	3033 B 5 TTh 1030-1150 MEB 248 RENSCHLER,S NO FRESHMEN (PD.1) ENGL MAJORS ONLY (PD.1) ADD CODE REQUIRED (PD.3)	
	ENGL 300 READING MAJOR TEXTS (VLPA) 3034 A 5 TTh 1030-1220 MUE 155 TAYLOR,S ADD CODE REQUIRED (PD.3) ADD CODE FROM INSTR (PD.3)	

SYMBOLS

VLPA = VISUAL, LITERARY AND PERFORMING ARTS
 I&S = INDIVIDUALS AND SOCIETIES
 NW = NATURAL WORLD
 QSR = QUANTITATIVE, SYMBOLIC, OR FORMAL REASONING
 C = ENGLISH COMPOSITION

REGISTRATION PERIODS

PD1 = PERIOD I (FEB. 18-MAR. 1)
 PD2 = PERIOD II (MAR. 4-MAR. 24)
 PD3 = PERIOD III (MAR. 25-APR. 6)
 PD4 = PERIOD IV (APR. 8-MAY. 12)

H = HONORS COURSE
 > = LIMITED ENROLLMENT IN THIS SECTION, STUDENTS
 MUST OBTAIN ENTRY CODE OR FACULTY NUMBER
 % = NEW COURSE (SEE FRONT OF TIME SCHEDULE)
 HOW TO READ COURSE LISTINGS (SEE BACK OF TIME SCHEDULE)

UNIVERSITY OF WASHINGTON

SPRING QUARTER 1996

COLLEGE OF ARTS AND SCIENCES

DEPT SLN	COURSE SECTION CRD	TITLE	DAY	TIME	BLDG ROOM	INSTRUCTOR	DEPT SLN	COURSE SECTION CRD	TITLE	DAY	TIME	BLDG ROOM	INSTRUCTOR	DEPT SLN	COURSE SECTION CRD	TITLE	DAY	TIME	BLDG ROOM	INSTRUCTOR			
COMMENTS							COMMENTS							COMMENTS									
ENGLISH CONT'D																							
ENGL 337	3051 A 5	MODERN NOVEL (VLPA) ENGL MAJORS ONLY (PD.1) ADD CODE REQUIRED (PD.3) ADD CODE FROM INSTR (PD. 3)	TTh	1230-220	MEB 103	GEORGE, E	ENGL 373	3068 A 5	HIST ENGL LANG (VLPA) PREREQ: 370 OR EQUIV ADD CODE FROM INSTR (PD. 3)	THW	119		LONGYEAR, C	ENGL 493	>3086 A 3-5	CREATIVE WRIT CONF TO BE ARRANGED * *							
ENGL 338	3052 A 5	MODERN POETRY (VLPA) MEETS WRITING COURSE REQUIREMENT ENGL MAJORS ONLY (PD.1) ADD CODE REQUIRED (PD.3) ADD CODE FROM INSTR (PD. 3)	MW	130-320	SMI 102	DEAN, T	ENGL 381	3069 A 5	ADV EXPOSITORY WRIT (VLPA) ENGL MAJORS ONLY (PD.1) NO FRESHMEN (PD.1&2) ADD CODE REQUIRED (PD.3)	MEB	235		DILLON, G	ENGL 494	>3087 A 5	HONORS SEMINAR (VLPA) H ADD CODES PDL A-11 (PD.1&2) ADD CODES FROM INSTR (PD. 3)				1030-1220	SMI 109	GOODLAD, L	
ENGL 343	3053 A 5	CONTEMP POETRY (VLPA) ENGL MAJORS ONLY (PD.1) ADD CODE REQUIRED (PD.3) ADD CODE FROM INSTR (PD. 3)	TTh	1230-220	LOW 201	MCNAMARA, R	ENGL 381	3070 B 5	ADV EXPOSITORY WRIT (VLPA) ENGL MAJORS ONLY (PD.1) ADD CODE REQUIRED (PD.3)	CMU	226		LONG, M	ENGL 495	>3088 A 5	HONORS WRITING CONF H ADD CODE PDL A-11				130-250	RAI 116	HARRIS, J	
ENGL 348	3054 A 5	STUDIES IN DRAMA (VLPA) ADD CODE REQUIRED (PD.3) ADD CODE FROM INSTR (PD. 3)	TTh	130-320	SAV 316	STREITBERGER	**ENGL 383 ALL SECTIONS - ADD CODE PDL B25; PREREQ: ENGL 283 OR EQUIV; PLUS 2 HRS *	ENGL 383	>3071 A 5	INTERMED VERS WRIT (VLPA) TTh 1030-1150	MEB 249		MC ELROY, C	ENGL 496	>3089 A 5	H-MAJOR CONF-HONORS H INSTRUCTOR I.D. PDL A-11							
ENGL 352	3055 A 5	EARLY AMER LIT (VLPA) ENGL MAJORS ONLY (PD.1) ADD CODE REQUIRED (PD.3) ADD CODE FROM INSTR (PD. 3)	TTh	1030-1220	SAV 316	SHULMAN, R	ENGL 383	>3072 B 5	INTERMED VERS WRIT (VLPA) TTh 130-250	SAV 313			WAGNER, D	ENGL 497	3090 A 5	HONORS SR SEMINAR (VLPA) XI OFFERED JOINTLY WITH ENGL 498 A MEETS WRITING COURSE REQUIREMENT SENIORS, 5TH YEAR ONLY (PD.1&2) ENGL MAJORS ONLY (PD.1&2) ADD CODE REQUIRED (PD.3)				930-1120	ART 006	PATTERSON, M	
ENGL 353	3056 A 5	ALL SECTIONS-ADD CODE FROM INSTR (PD.3)					**ENGL 384 ALL SECTIONS - ADD CODES PDL B-25; PREREQ: ENGL 284 OR EQUIV; PLUS 2 HRS WK *	ENGL 384	>3073 A 5	INT SH STORY WRITG (VLPA) NO GRADS (PD.1&2) ADD CODE REQUIRED (PD.3)	MEB 237		FRIEDMAN, J	3091 B 5	XI OFFERED JOINTLY WITH ENGL 498 B MEETS WRITING COURSE REQUIREMENT SENIORS, 5TH YEAR ONLY (PD.1&2) ENGL MAJORS ONLY (PD.1&2) ADD CODE REQUIRED (PD.3)				1230-220	ART 004	SHABETAI, K		
ENGL 353	3057 B 5	ALL SECTIONS-ADD CODE FROM INSTR (PD.3)					ENGL 384	>3074 B 5	INT SH STORY WRITG (VLPA) NO GRADS (PD.1&2) ADD CODE REQUIRED (PD.3) "CANADIAN LITERATURE" ADD CODE FROM INSTR (PD. 3)	MEB 237			SHIELDS, D	3092 C 5	XI OFFERED JOINTLY WITH ENGL 498 C MEETS WRITING COURSE REQUIREMENT SENIORS, 5TH YEAR ONLY (PD.1&2) ENGL MAJORS ONLY (PD.1&2) ADD CODE REQUIRED (PD.3)				130-320	SMI 109	GRIFFITH, M		
ENGL 353	3057 B 5	ALL SECTIONS-ADD CODE FROM INSTR (PD.3)					ENGL 407	3075 A 5	TOPICS CULTURE ST (VLPA) ADD CODE FROM INSTR (PD. 3) "BODY TECHNOLOGIES"	SAV 343			CUMMINGS, K	3093 D 5	XI OFFERED JOINTLY WITH ENGL 498 D MEETS WRITING COURSE REQUIREMENT SENIORS, 5TH YEAR ONLY (PD.1&2) ENGL MAJORS ONLY (PD.1&2) ADD CODE REQUIRED (PD.3)				1130-120	BLM 408	WEBSTER, J		
ENGL 353	3058 A 5	ALL SECTIONS-ADD CODE FROM INSTR (PD.3)					ENGL 440	3076 A 5	SPEC STUDIES IN LIT (VLPA) NO GRADS (PD.1&2) ADD CODE REQUIRED (PD.3) "CANADIAN LITERATURE" ADD CODE FROM INSTR (PD. 3)	LOW 106			GRIFFITH, M	3094 E 5	XI OFFERED JOINTLY WITH ENGL 498 E MEETS WRITING COURSE REQUIREMENT SENIORS, 5TH YEAR ONLY (PD.1&2) ENGL MAJORS ONLY (PD.1&2) ADD CODE REQUIRED (PD.3)				1230-220	SMI 109	WACKER, N		
ENGL 354	3058 A 5	EARLY MOD AM LIT (VLPA) ENGL MAJORS ONLY (PD.1) ADD CODE REQUIRED (PD.3) ADD CODE FROM INSTR (PD. 3)	MThWTF	830-920	SAV 341	REID, B	ENGL 468	3077 A 5	GAY/LESBIAN STUDIES (VLPA/&S) ADD CODE REQUIRED (PD.3) ADD CODE FROM INSTR (PD. 3)	MUE 155			CUMMINGS, K	ENGL 498	3094 E 5	ALL SECTIONS-ADD CODE FROM INSTR (PD.3)							
ENGL 355	3060 A 5	CONTEMP AM LIT (VLPA) ENGL MAJORS ONLY (PD.1) ADD CODE REQUIRED (PD.3) ADD CODE FROM INSTR (PD. 3)	MW	1230-220	SAV 211	PATTERSON, M	ENGL 471	>3078 A 5	COMPOSITION PROCESS (VLPA) ADD CODE PDL A-2B (PDS.1&2) ADD CODE FROM INSTR (PD. 3)	SAV 315			DOYLE, A	ENGL 498	3095 A 5	SENIOR SEMINAR (VLPA) OFFERED JOINTLY WITH ENGL 497 A MEETS WRITING COURSE REQUIREMENT SENIORS, 5TH YEAR ONLY (PD.1&2) ENGL MAJORS ONLY (PD.1&2) ADD CODE REQUIRED (PD.3)				930-1120	ART 006	PATTERSON, M	
ENGL 355	3061 A 5	CONTEMP AM LIT (VLPA) MEETS WRITING COURSE REQUIREMENT ENGL MAJORS ONLY (PD.1) ADD CODE REQUIRED (PD.3) ADD CODE FROM INSTR (PD. 3)	MThWTF	930-1020	SAV 315	REID, B	ENGL 478	3079 A 5	LANG & SOCL POLICY (VLPA/&S) ADD CODE REQUIRED FROM INSTR (PD. 3)	SAV 341			TOLLEFSON, J	ENGL 498	3096 B 5	ALL SECTIONS-ADD CODE FROM INSTR (PD.3)							
ENGL 360	3062 A 5	AM POL CLTR TO 1865 (VLPA/&S) ADD CODE REQUIRED (PD.3) ADD CODE FROM INSTR (PD. 3) PREREQUISITE: ENGL 251	MW	830-1020	LOW 106	ESTEVE, M	ENGL 481	>3080 A 5	SPEC STDY EXPO WRIT (VLPA) "CREATIVE NON-FICTION" PREREQUISITE: ENGL 281 OR 384 OR EQUIVALENT WRITING SAMPLE ADD CODES PDL B25	MLR 302A			SHIELDS, D	ENGL 498	3096 B 5	SENIOR SEMINAR (VLPA) OFFERED JOINTLY WITH ENGL 497 B MEETS WRITING COURSE REQUIREMENT SENIORS, 5TH YEAR ONLY (PD.1&2) ENGL MAJORS ONLY (PD.1&2) ADD CODE REQUIRED (PD.3)				1230-220	ART 004	SHABETAI, K	
ENGL 361	3063 A 5	AM POL CLTR FR 1865 (VLPA/&S) ADD CODE REQUIRED (PD.3) ADD CODE FROM INSTR (PD. 3) PREREQUISITE: ENGL 251	MW	1230-220	BNS 117	ESTEVE, M	ENGL 483	>3081 U 5	ADV VERSE WRITING (VLPA) ADD CODE PDL B25E; PLUS 2 HRS WK* PREREQ: 383; WRITING SAMPLE	SAV 131			MC HUGH, H	ENGL 498	3097 C 5	SENIOR SEMINAR (VLPA) OFFERED JOINTLY WITH ENGL 497 C MEETS WRITING COURSE REQUIREMENT SENIORS, 5TH YEAR ONLY (PD.1&2) ENGL MAJORS ONLY (PD.1&2) ADD CODE REQUIRED (PD.3)				130-320	SMI 109	GRIFFITH, M	
ENGL 363	3064 A 5	LIT & OTHER ARTS (VLPA) ADD CODE REQUIRED (PD.3) "SHAKESPEARE & OPERA" ADD CODE FROM INSTR (PD. 3)	MW	1130-120	MUS 219	DUNLOP, W	ENGL 484	>3082 A 5	ADV SH STORY WRITG (VLPA) PLUS 2 HRS PREREQ: 384; WRITING SAMPLE	DEN 305			WONG, S	ENGL 498	3098 D 5	SENIOR SEMINAR (VLPA) OFFERED JOINTLY WITH ENGL 497 D MEETS WRITING COURSE REQUIREMENT SENIORS, 5TH YEAR ONLY (PD.1&2) ENGL MAJORS ONLY (PD.1&2) ADD CODE REQUIRED (PD.3)				1130-120	BLM 408	WEBSTER, J	
ENGL 363	3065 B 5	LIT & OTHER ARTS (VLPA) ADD CODE REQUIRED (PD.3) "SHAKESPEARE & OPERA" ADD CODE FROM INSTR (PD. 3)	TTh	830-1020	MUS 213	STARR, L	ENGL 485	>3083 U 5	NOVEL WRITING (VLPA) ADD CODE PDL B-25 PLUS 2 HRS PREREQ: 484; WRITING SAMPLE	SAV 326			BOSWORTH, D	ENGL 498	3099 E 5	SENIOR SEMINAR (VLPA) OFFERED JOINTLY WITH ENGL 497 E MEETS WRITING COURSE REQUIREMENT SENIORS, 5TH YEAR ONLY (PD.1&2) ENGL MAJORS ONLY (PD.1&2) ADD CODE REQUIRED (PD.3)				1230-220	SMI 109	WACKER, N	
ENGL 368	3066 A 5	WOMEN WRITERS (VLPA) ADD CODE REQUIRED (PD.3) ADD CODE FROM INSTR (PD. 3)	MW	1230-220	LOW 102	MOODY, J	ENGL 491	>3084 A 1-6	INTERNSHIP CREDIT/NO CREDIT ONLY INSTRUCTOR I.D. PDL A-2-B					ENGL 499	>3100 A 3-5	INDEPENDENT STUDY TO BE ARRANGED * *							
ENGL 370	3067 A 5	ENGL LANG STUDY (VLPA) ADD CODE FROM INSTR (PD. 3)	TTh	130-320	DEN 212	SWYT, W	ENGL 492	>3085 A 3-5	EXPOSIT WRIT CONF INSTRUCTOR I.D. PDL A-11 REQUIRES APPROVAL OF DIRECTOR OF UNDERGRAD PROGRAMS					ENGL 499	>3100 A 3-5	INDEPENDENT STUDY TO BE ARRANGED * *							

SYMBOLS

VLPA	= VISUAL, LITERARY AND PERFORMING ARTS
I&S	= INDIVIDUALS AND SOCIETIES
NW	= NATURAL WORLD
QSR	= QUANTITATIVE, SYMBOLIC, OR FORMAL REASONING
C	= ENGLISH COMPOSITION

REGISTRATION PERIODS

H	= HONORS COURSE	PD1	= PERIOD I (FEB. 18-MAR. 1)
>	= LIMITED ENROLLMENT IN THIS SECTION, STUDENTS MUST OBTAIN ENTRY CODE OR FACULTY NUMBER	PD2	= PERIOD II (MAR. 4-MAR. 24)
%	= NEW COURSE (SEE FRONT OF TIME SCHEDULE)	PD3	= PERIOD III (MAR. 25-APR. 5)
"HOW TO READ COURSE LISTINGS"	(SEE BACK OF TIME SCHEDULE)	PD4	= PERIOD IV (APR. 8-MAY. 12)

UNIVERSITY OF WASHINGTON

COLLEGE OF ARTS AND SCIENCES

SPRING QUARTER 1996

Table with columns: DEPT, COURSE, TITLE, SLN SECTION, CRD, DAY, TIME, BLDG ROOM, INSTRUCTOR, SPEC CODE, COMMENTS. Includes sections for ENGLISH CONT'D, GENERAL STUDIES, ENVIRONMENTAL STUDIES, GENETICS, and SYMBOLOGY.

SYMBOLS

Table of symbols: VLPA = VISUAL, LITERARY AND PERFORMING ARTS; I&S = INDIVIDUALS AND SOCIETIES; NW = NATURAL WORLD; QSR = QUANTITATIVE, SYMBOLIC, OR FORMAL REASONING; C = ENGLISH COMPOSITION.

Table of symbols: H = HONORS COURSE; > = LIMITED ENROLLMENT IN THIS SECTION, STUDENTS MUST OBTAIN ENTRY CODE OR FACULTY NUMBER; % = NEW COURSE (SEE FRONT OF TIME SCHEDULE); "HOW TO READ COURSE LISTINGS" (SEE BACK OF TIME SCHEDULE).

REGISTRATION PERIODS

Table of registration periods: PD1 = PERIOD I (FEB. 18-MAR. 1); PD2 = PERIOD II (MAR. 4-MAR. 24); PD3 = PERIOD III (MAR. 25-APR. 8); PD4 = PERIOD IV (APR. 8-MAY. 12).

UNIVERSITY OF WASHINGTON

SPRING QUARTER 1996

COLLEGE OF ARTS AND SCIENCES

Table with columns: DEPT, COURSE, TITLE, SLN SECTION, CRD, DAY, TIME, BLDG ROOM, INSTRUCTOR. Sections include Genetics Cont'd, Geography, and Geological Sciences.

SYMBOLS and REGISTRATION PERIODS. Symbols: VLPA, I&S, NW, QSR, C. Registration Periods: PD1, PD2, PD3, PD4.

COLLEGE OF ARTS AND SCIENCES

SPRING QUARTER 1996

DEPT COURSE TITLE							DEPT COURSE TITLE							DEPT COURSE TITLE																					
SLN	SECTION	CRD	DAY	TIME	BLDG ROOM	INSTRUCTOR	SLN	SECTION	CRD	DAY	TIME	BLDG ROOM	INSTRUCTOR	SLN	SECTION	CRD	DAY	TIME	BLDG ROOM	INSTRUCTOR	SPEC	SECTION	CRD	DAY	TIME	BLDG ROOM	INSTRUCTOR	SPEC	SECTION	CRD	DAY	TIME	BLDG ROOM	INSTRUCTOR	COMMENTS
INTERNATIONAL STUDIES (EAST ASIAN) CONT'D							INTERNATIONAL STUDIES (MIDDLE EASTERN)							INTERNATIONAL STUDIES (SOUTHEAST ASIAN)																					
<p>SISEA 822 8M-INTROSP ST CHINA >6518 A 5 TTh 130-320 THO 217 GUY,R BACHMAN,D GRADS ONLY SISCH MAJORS ONLY PREREQ: SISEA 521</p> <p>SISEA 833 CHINESE POLITICS >6519 A 3 W 130-420 JHN 223 BACHMAN,D OFFERED JOINTLY WITH POL S 533 A</p> <p>SISEA 841 ECON&SOC HST, JAPAN 6520 A 5 M 130-420 SMI 105 HANLEY,S OFFERED JOINTLY WITH HSTAS 541 A GRADS ONLY</p> <p>SISEA 851 INTL RELAT NE ASIA >6521 A 5 M 130-420 THO 215 HELLMANN,D EC THO 414 OR 118</p> <p>SISEA 800 INDEPNDNT STDY/RSCH >6522 A 1-9 TO BE ARRANGED * * INSTRUCTOR I.D. THO 111</p> <p>SISEA 700 MASTERS THESIS >6523 A 1-9 TO BE ARRANGED * * INSTRUCTOR I.D. THO 111</p>							<p>INTERNATIONAL STUDIES (MIDDLE EASTERN)</p> <p>ENTRY CODES ARE AVAILABLE IN THO 111 STUDENTS NOT ATTENDING THE FIRST WEEK OF THE QUARTER MAY BE DROPPED</p> <p>SISME 210 ISLAMIC CIVILIZATION (VLPA/I&S) 6532 A 5 MThF 1230-120 SMI 304 NAZEHI OFFERED JOINTLY WITH NEAR E 210 A</p> <p>SISME 490 SPECIAL TOPICS (I&S) >6533 A 5 TTh 330-520 THO 331 BURROWS,R MEETS WRITING COURSE REQUIREMENT GULF AND ARABIAN PENINSULA</p> <p>SISME 495 TRENDS MIDDLE EAST (I&S) 6534 A 3 W 230-420 THO 234 KASABA,R OFFERED JOINTLY WITH NEAR E 495 A TRENDS IN CONTEMPORARY MIDDLE EAST: MIGRATION & CAPITAL FLOWS</p> <p>SISME 600 INDEPENDENT STUDY >6535 A 1-9 TO BE ARRANGED * * INSTRUCTOR I.D. THO 111</p> <p>SISME 700 MASTER'S THESIS >6536 A 1-9 TO BE ARRANGED * * INSTRUCTOR I.D. THO 111</p>							<p>INTERNATIONAL STUDIES (SOUTHEAST ASIAN)</p> <p>STUDENTS NOT ATTENDING THE FIRST WEEK OF THE QUARTER MAY BE DROPPED</p> <p>SISSE 490 SPECIAL TOPICS (I&S) 6549 A 2-5 TTh 130-250 DEN 209 KEYES,C OFFERED JOINTLY WITH ANTH 495 A VIETNAM: IMAGES & ACTUALITY</p> <p>SISSE 499 UNDERGRAD RESEARCH >6550 A 1-5 TO BE ARRANGED * * INSTRUCTOR I.D. THO 111</p>																					
<p>EUROPEAN STUDIES</p> <p>STUDENTS NOT ATTENDING THE FIRST WEEK OF THE QUARTER MAY BE DROPPED</p> <p>EURO 486 FAMILY IN EURO & US (I&S) 3325 A 5 TTh 130-320 THO 119 LYE,D % OFFERED JOINTLY WITH SOC 485 A EURO MAJORS ONLY (PD.1)</p> <p>EURO 491 SENIOR SEMINAR II (I&S) >3326 A 5 M 130-320 THO 325 % EC THO 111; OPEN TO STUDENTS IN EURO 490 WTR 1996</p>							<p>INTERNATIONAL STUDIES (RUSSIAN, E EUROPEAN & CENT ASIAN)</p> <p>ENTRY CODES ARE AVAILABLE IN THO 111 STUDENTS NOT ATTENDING THE FIRST WEEK OF THE QUARTER MAY BE DROPPED</p> <p>SISRE 345 BALTIC CULTURES (VLPA/I&S) 6537 A 5 MThF 1230-150 CHL 015 SMIDCHENS,G % OFFERED JOINTLY WITH SCAND 345 A</p> <p>SISRE 418 E EUR:POL EC REGN (I&S) 6538 A 5 M 1130-120 THO 202 POZMANSKI,K</p> <p>SISRE 424 SECURITY AFFAIRS (I&S) 6539 A 5 M 1130-120 THO 325 JONES,C MEETS WRITING COURSE REQUIREMENT RISE & FALL OF THE SOVIET MILITARY</p> <p>SISRE 457 SENIOR COLLOQUIUM (I&S) >6540 A 5 T 130-420 THO 135 YOUNG,G MEETS WRITING COURSE REQUIREMENT SENIORS ONLY SISRE MAJORS ONLY EC THO 111</p> <p>SISRE 499 UNDERGRAD RESEARCH >6541 A 1-5 TO BE ARRANGED * * INSTRUCTOR I.D. THO 111</p> <p>SISRE 502 BIBLIO & RES METHODS >6542 A 3 TO BE ARRANGED * * CREDIT/NO CREDIT ONLY ELLISON,H</p> <p>SISRE 600 INDEPNDNT STDY/RSCH >6543 A 1-9 TO BE ARRANGED * * INSTRUCTOR I.D. THO 111</p> <p>SISRE 700 MASTERS THESIS >6544 A 1-9 TO BE ARRANGED * * INSTRUCTOR I.D. THO 111</p>							<p>LINGUISTICS, DEPARTMENT OF LINGUISTICS</p> <p>ENTRY CODES FOR ALL CLASSES AVAILABLE FROM INSTRUCTORS ONLY: INDEPENDENT STUDY AND SPECIAL SEMINARS AVAILABLE IN POL A-210</p> <p>LING 200 INTRO LING THOUGHT (VLPA/I&S,QSR) 4267 AA 5 MThF 1030-1120 SMI 120 BRAME,M TTh 830-920 CMU 228 4268 AB 5 MThF 1030-1120 SMI 120 BRAME,M TTh 830-920 CMU 8006 4269 AC 5 MThF 1030-1120 SMI 120 BRAME,M TTh 930-1020 CMU 228 4270 AD 5 MThF 1030-1120 SMI 120 BRAME,M TTh 1030-1120 MEB 235 4271 AE 5 MThF 1030-1120 SMI 120 BRAME,M TTh 1030-1120 MEB 234 4272 AF 5 MThF 1030-1120 SMI 120 BRAME,M TTh 1130-1220 ARC 021 4273 AG 5 MThF 1030-1120 SMI 120 BRAME,M TTh 1230-120 CMU 228 4274 AH 5 MThF 1030-1120 SMI 120 BRAME,M TTh 1230-120 CMU 8006</p> <p>LING 203 INTRO TO ANTH LING (VLPA/I&S) 4275 AA 5 MThF 1130-1220 GWN 201 FOX,A F 930-1020 SAV 211 OFFERED JOINTLY WITH ANTH 203 AA ADD CODE REQUIRED (PD.3) 4276 AB 5 MThF 1130-1220 GWN 201 FOX,A F 1030-1120 SAV 142 OFFERED JOINTLY WITH ANTH 203 AB ADD CODE REQUIRED (PD.3) 4277 AC 5 MThF 1130-1220 GWN 201 FOX,A F 1230-120 SAV 211 OFFERED JOINTLY WITH ANTH 203 AC ADD CODE REQUIRED (PD.3) 4278 AD 5 MThF 1130-1220 GWN 201 FOX,A F 130-220 SAV 211 OFFERED JOINTLY WITH ANTH 203 AD ADD CODE REQUIRED (PD.3)</p> <p>LING 400 SUR LING MTHD & THY (QSR/VLPA) 4279 A 4 MThF 1130-1220 THO 135 CONTRERAS,H</p> <p>LING 414 FRENCH PHONOLOGY (VLPA) 4280 A 5 M 330-520 LOW 106 KLAUSENBURGE OFFERED JOINTLY WITH FRENCH 402 A</p> <p>LING 426 ADV SPAN GRAMMAR (VLPA) 4281 A 5 MThF 930-1020 LOW 105 ANDERSON,F OFFERED JOINTLY WITH SPAN 406 A</p> <p>LING 449 SECOND-LANG LING (VLPA) >4282 A 3 TTh 130-320 LOW 106 HERSCHENSOHN OFFERED JOINTLY WITH FRENCH 405 A MEETS WRITING COURSE REQUIREMENT JUNIORS, SENIORS, GRADS ONLY</p> <p>LING 480 INTRO LING PHONET (VLPA/NW) 4283 A 3 MThF 1130-1220 CMU 8006 OLA,O</p> <p>LING 483 PHONOLOGY III (VLPA/I&S) 4284 A 4 MThF 830-920 SAV 343 KAISSE,E OFFERED JOINTLY WITH ANTH 453 A MEETS WRITING COURSE REQUIREMENT</p>																					
<p>INTERNATIONAL STUDIES (JEWISH STUDIES)</p> <p>STUDENTS NOT ATTENDING THE FIRST WEEK OF THE QUARTER MAY BE DROPPED</p> <p>SISJE 490 SPECIAL TOPICS (I&S) 6524 A 3 Th 130-350 DEN 314 BREGMAN OFFERED JOINTLY WITH NEAR E 596 C HALAKAIC TEXTS</p> <p>6525 B 3 M 1130-120 THO 134 NDECEL OFFERED JOINTLY WITH NEAR E 230 A THEMES IN NEAR EAST LIT</p> <p>6526 C 5 TTh 1130-1250 THO 215 CAMDRAN</p> <p>SISJE 499 UNDERGRAD RESEARCH >6527 A 1-5 TO BE ARRANGED * * INSTRUCTOR I.D. THO 111</p>							<p>INTERNATIONAL STUDIES (LATIN AMERICAN ST)</p> <p>STUDENTS NOT ATTENDING THE FIRST WEEK OF THE QUARTER MAY BE DROPPED</p> <p>SISLA 355 SOC CHANGE LAT AMER (I&S) 6528 A 5 MThF 930-1020 SAV 216 NEUHOUSER,K OFFERED JOINTLY WITH SOC 355 A SISLA, SIS MAJORS ONLY (PD.1)</p> <p>SISLA 485 LATIN-AMER CULTURE (VLPA/I&S) 6529 A 5 TTh 1130-120 JHN 123 STEELE,C OFFERED JOINTLY WITH SPAN 485 A</p> <p>SISLA 493 SENIOR THESIS (I&S) >6530 A 5 TO BE ARRANGED * * MEETS WRITING COURSE REQUIREMENT INSTRUCTOR I.D. THO 111</p> <p>SISLA 499 UNDERGRAD RESEARCH >6531 A 1-5 TO BE ARRANGED * * INSTRUCTOR I.D. THO 111</p>							<p>INTERNATIONAL STUDIES (SOUTH ASIAN)</p> <p>STUDENTS NOT ATTENDING THE FIRST WEEK OF THE QUARTER MAY BE DROPPED</p> <p>SISSA 499 UNDERGRAD RESEARCH >6545 A 1-5 TO BE ARRANGED * * INSTRUCTOR I.D. THO 111</p> <p>SISSA 511 SEM SOUTH ASIA 6546 A 5 T 130-320 SAV 146 BRASS,P</p> <p>SISSA 600 INDEPNDNT STDY/RSCH >6547 A 1-9 TO BE ARRANGED * * INSTRUCTOR I.D. THO 111</p>																					

SYMBOLS				REGISTRATION PERIODS			
VLPA	= VISUAL, LITERARY AND PERFORMING ARTS	H	= HONORS COURSE	PD1	= PERIOD I (FEB. 18-MAR. 11)	PD2	= PERIOD II (MAR. 4-MAR. 24)
I&S	= INDIVIDUALS AND SOCIETIES	>	= LIMITED ENROLLMENT IN THIS SECTION, STUDENTS MUST OBTAIN ENTRY CODE OR FACULTY NUMBER	PD3	= PERIOD III (MAR. 26-APR. 5)	PD4	= PERIOD IV (APR. 8-MAY. 12)
NW	= NATURAL WORLD	%	= NEW COURSE (SEE FRONT OF TIME SCHEDULE)				
QSR	= QUANTITATIVE, SYMBOLIC, OR FORMAL REASONING		"HOW TO READ COURSE LISTINGS" (SEE BACK OF TIME SCHEDULE)				
C	= ENGLISH COMPOSITION						

UNIVERSITY OF WASHINGTON

COLLEGE OF ARTS AND SCIENCES

SPRING QUARTER 1996

DEPT COURSE TITLE	DEPT COURSE TITLE	DEPT COURSE TITLE
SLN SECTION CRD	SLN SECTION CRD	SLN SECTION CRD
SPEC CODE	SPEC CODE	SPEC CODE
DAY TIME BLDG ROOM INSTRUCTOR	DAY TIME BLDG ROOM INSTRUCTOR	DAY TIME BLDG ROOM INSTRUCTOR
COMMENTS	COMMENTS	COMMENTS
LINGUISTICS CONT'D		
LING 465 AREAL LINGUISTICS (VLPA/I&S) 4285 A 3 MWF 1230-120 SAV 343 KIM,S OFFERED JOINTLY WITH ANTH 455 A	MATH 101 INTER ALGEBRA 4410 A 0 MTWThF 1130-1220 SIG 227 SWISSHELM,J ADDITIONAL FEE OF \$221.75 REQUIRED SEE ADVISOR FOR REGIS & TUITION INFORMATION	4439 BA 5 MWF 1030-1120 MLR 301 PLOCHINSKI TTh 1030-1120 LOW 101
LING 457 LANGUAGE DEVELOPMENT (VLPA/I&S) 4286 A 5 MWF 1230-150 JHN 123 DALE,P OFFERED JOINTLY WITH PSYCH 457 A	**MATH 102 ALL SECTIONS - EC INSTR CTR 1307 N.E. 40TH ST; SPECIALLY ADMITTED STUDENTS ONLY	4440 BB 5 MWF 1030-1120 HCK 132 PLOCHINSKI TTh 1030-1120 BAG 421
LING 479 FORMAL SEMANTICS (VLPA/I&S) 4287 A 3 MWF 1030-1120 SAV 127 OGIHARA,T OFFERED JOINTLY WITH PHIL 479 A	MATH 102 ALGEBRA >4412 A 5 MTWThF 930-1020 SIG 231 >4413 B 5 MTWThF 1030-1120 SIG 226	4441 BC 5 MWF 1030-1120 HCK 132 PLOCHINSKI TTh 1130-1220 SIG 134
LING 499 UNDERGRAD RESEARCH >4288 A 1-5 TO BE ARRANGED * * CREDIT/NO CREDIT ONLY	**MATH 103 ALL SECTIONS - EC INSTR CTR 1307 N.E. 40TH ST; SPECIALLY ADMITTED STUDENTS ONLY	4442 BD 5 MWF 1030-1120 HCK 132 PLOCHINSKI TTh 1130-1220 MOR 230
LING 501 LING ANALYSIS LAB 4289 A 3 TTh 1230-145 LOW 115 BRAME,M	MATH 103 INTRO ELEM FUNCTION >4414 A 5 MTWThF 930-1020 SIG 229 WARFIELD,V >4415 B 5 MTWThF 1030-1120 SIG 227 WARFIELD,V	MATH 126 CALC ANALYT GEOM II (NW) 4443 AA 5 MWF 930-1020 SIG 134 STOUT,E L TTh 930-1020 BAG 425
LING 508 SYNTACTIC THEORY II 4290 A 4 MTWTh 930-1020 CMU 8004 CONTRERAS,H	STUDENTS MUST SATISFY MINIMUM PLACEMENT REQUIREMENTS. SEE NOTE AT THE BEGINNING OF THE THE MATHEMATICS LISTINGS.	4444 AB 5 MWF 930-1020 SIG 134 STOUT,E L TTh 930-1020 BNS 203
LING 525 SEM THEORET PHONOL 4291 A 4 TTh 230-420 CMU 8004 OLA,O	MATH 107 MATH PRACTICAL ART (NW,OSR) 4416 AA 5 MWF 830-920 KNE 210 ARMS,J TTh 830-920 SAV 249	4445 AC 5 MWF 930-1020 SIG 134 STOUT,E L TTh 1030-1120 BAG 425
LING 531 PROBS ROMANCE LING 4292 A 5 TTh 1230-220 LOW 113 STROZER,J OFFERED JOINTLY WITH ROM LI 531 A PLUS ONE HR *	**MATH 112 ALL SECTIONS - PREREQ: MATH 111	4446 AD 5 MWF 930-1020 SIG 134 STOUT,E L TTh 1030-1120 GUG 317
LING 563 ADVANCED SYNTAX 4293 A 2-3 W 230-450 CMU 228 KIM,S	MATH 112 BUSINESS ECON CALC (NW,OSR) 4420 AA 5 MWF 830-920 GUG 224 GOODRICK,R TTh 830-920 MOR 230	4447 BA 5 MWF 1130-1220 SHI 205 SOLOMYAK,B TTh 1130-1220 SIG 225
LING 580 PROBS IN LINGUISTCS 4294 A 2-3 M 230-450 CMU 8004 OGIHARA,T	4421 AB 5 MWF 830-920 GUG 224 GOODRICK,R TTh 930-1020 BLM 312	INCLUDES MSEP STUDENTS EC LOW 207
LING 599 LING COLLOQUIUM >4295 A 1 F 130-450 LOW 114 KAISSE,E CREDIT/NO CREDIT ONLY	4422 AC 5 MWF 830-920 GUG 224 GOODRICK,R TTh 830-920 SIG 134	4448 BB 5 MWF 1130-1220 SHI 205 SOLOMYAK,B TTh 1130-1220 CHI 021
LING 600 INDEPENDNT STDY/RSCH >4296 A 1-9 TO BE ARRANGED * * CREDIT/NO CREDIT ONLY	4423 AD 5 MWF 830-920 GUG 224 GOODRICK,R TTh 930-1020 AND 223	4449 BC 5 MWF 1130-1220 SHI 205 SOLOMYAK,B TTh 1230-120 SIG 325
LING 700 MASTERS THESIS >4297 A 1-9 TO BE ARRANGED * * CREDIT/NO CREDIT ONLY	4424 AE 5 MWF 830-920 GUG 224 GOODRICK,R TTh 830-920 MOR 220	4450 BD 5 MWF 1130-1220 SHI 205 SOLOMYAK,B TTh 1230-120 ARC 021
LING 800 DOCTORAL DISSERTATN >4298 A 1-9 TO BE ARRANGED * * CREDIT/NO CREDIT ONLY	INCLUDES PRE B A MINORITY STUDENTS 4425 AF 5 MWF 830-920 GUG 224 GOODRICK,R TTh 930-1020 MOR 230	>4451 C 5 MTWThF 1030-1120 ARC 021
ROMANCE LINGUISTICS		
ROM LI 531 PROBS ROMANCE LING 6427 A 5 TTh 1230-220 LOW 113 STROZER,J OFFERED JOINTLY WITH LING 531 A	4426 AG 5 MWF 830-920 GUG 224 GOODRICK,R TTh 830-920 SIG 229	**MATH 126 ALL SECTIONS - STUDENTS MAY REGISTER FOR OPT'L COMPUTER LAB: SEE MATH 187
ROM LI 600 INDEPENDNT STDY/RSCH >6428 A 1-9 TO BE ARRANGED * * CREDIT/NO CREDIT ONLY INSTRUCTOR I.D. PDL A210	4427 AH 5 MWF 830-920 GUG 224 GOODRICK,R TTh 930-1020 SAV 249	MATH 126 CALC ANYL GEOM III (NW) 4452 AA 5 MWF 1230-120 HCK 132 DEVINATZ,E TTh 1230-120 MUE 153
MATHEMATICS		
OVERLOAD POLICY - STUDENTS SHOULD NOT CONTACT THE INSTRUCTORS. OVERLOADS WILL BE AVAILABLE ON A LIMITED BASIS. FOR MORE INFORMATION, PLEASE CONTACT THE MATH ADVISING OFFICE, 543-6830, PDL C-36. TO REGISTER FOR MATH 107, 111, OR 120 MOST STUDENTS WILL NEED A PLACEMENT TEST. TO REGISTER FOR MATH 124, MOST STUDENTS WILL NEED EITHER A PLACEMENT TEST OR PREVIOUS COMPLETION OF MATH 120 (FORMERLY MATH 105) WITH A GRADE OF 2.5 OR HIGHER. STUDENTS CURRENTLY ENROLLED IN MATH 120 MAY REGISTER FOR MATH 124, BUT THEY WILL BE DISENROLLED BY THE FIRST DAY OF CLASS IF THEY DO NOT COMPLETE MATH 120 WITH A GRADE OF 2.5 OR HIGHER. THE REQUIREMENTS ARE DESCRIBED IN THE SHEET "PLACEMENT REQUIREMENTS FOR MATH 107, 111, 120 OR 124" WHICH IS AVAILABLE AT UNDERGRADUATE ADVISING, CMU 009, AND MATH ADVISING, PDL C-36.	4428 U 5 MTh 630-750P SIG 226	4453 AB 5 MWF 1230-120 HCK 132 DEVINATZ,E TTh 1230-120 MOR 220
MATH 100 ALGEBRA >4409 A 5 MTWThF 830-920 SIG 231	STUDENTS MUST SATISFY MINIMUM PLACEMENT REQUIREMENTS. SEE NOTE AT THE BEGINNING OF THE MATHEMATICS LISTINGS. MATH 120, 124, 125, AND 126 FINAL EXAMINATION WILL BE SATURDAY IMMEDIATELY FOLLOWING THE LAST DAY OF INSTRUCTION (DIFFERENT FROM THE PUBLISHED SPRING QUARTER EXAM SCHEDULE).	4454 AC 5 MWF 1230-120 HCK 132 DEVINATZ,E TTh 130-220 SIG 134
SYMBOLS		
VLPA = VISUAL, LITERARY AND PERFORMING ARTS	H = HONORS COURSE	PD1 = PERIOD I (FEB. 18-MAR. 1)
I&S = INDIVIDUALS AND SOCIETIES	> = LIMITED ENROLLMENT IN THIS SECTION, STUDENTS MUST OBTAIN ENTRY CODE OR FACULTY NUMBER	PD2 = PERIOD II (MAR. 4-MAR. 24)
NW = NATURAL WORLD	% = NEW COURSE (SEE FRONT OF TIME SCHEDULE)	PD3 = PERIOD III (MAR. 26-APR. 6)
OSR = QUANTITATIVE, SYMBOLIC, OR FORMAL REASONING	"HOW TO READ COURSE LISTINGS" (SEE BACK OF TIME SCHEDULE)	PD4 = PERIOD IV (APR. 8-MAY. 12)
C = ENGLISH COMPOSITION		

SYMBOLS

VLPA = VISUAL, LITERARY AND PERFORMING ARTS
I&S = INDIVIDUALS AND SOCIETIES
NW = NATURAL WORLD
OSR = QUANTITATIVE, SYMBOLIC, OR FORMAL REASONING
C = ENGLISH COMPOSITION

H = HONORS COURSE
> = LIMITED ENROLLMENT IN THIS SECTION, STUDENTS MUST OBTAIN ENTRY CODE OR FACULTY NUMBER
% = NEW COURSE (SEE FRONT OF TIME SCHEDULE)
"HOW TO READ COURSE LISTINGS" (SEE BACK OF TIME SCHEDULE)

REGISTRATION PERIODS

PD1 = PERIOD I (FEB. 18-MAR. 1)
PD2 = PERIOD II (MAR. 4-MAR. 24)
PD3 = PERIOD III (MAR. 26-APR. 6)
PD4 = PERIOD IV (APR. 8-MAY. 12)

COLLEGE OF ARTS AND SCIENCES

SPRING QUARTER 1996

DEPT SLN SECTION SPEC CODE	COURSE TITLE DAY TIME COMMENTS	BLDG ROOM	INSTRUCTOR	DEPT SLN SECTION SPEC CODE	COURSE TITLE DAY TIME COMMENTS	BLDG ROOM	INSTRUCTOR	DEPT SLN SECTION SPEC CODE	COURSE TITLE DAY TIME COMMENTS	BLDG ROOM	INSTRUCTOR
MATHEMATICS CONT'D			MATH 395 PROBABILITY II (NW)	4511 A 3 MWF 1030-1120 SAV 241	OFFERED JOINTLY WITH STAT 395 A		KOOPERBERG	MATH 636 COMPLEX VARIABLE	4537 A 5 MWF 1030-1120 PDL C36		OSBORNE, M
>4473 B 2	MWTh 230-420	SIG 227	MINAI, B	MATH 396 PROBABILITY III (NW)	4512 A 3 MWF 1130-1220 SAV 241		BURDZY, K	MATH 638 SEVERAL COMPLEX VAR	4538 A 3 MWF 1030-1120 BAG 412		STOUT, EL
EOP STUDENTS ONLY			MATH 398 SPECIAL TOPICS	>4513 A 1-5 TO BE ARRANGED	CREDIT/NO CREDIT ONLY			MATH 648 TOP/GEOM MANIFOLDS	4539 A 5 MWF 130-220 PDL C401		ARMS, J
MATH 198 SPECIAL TOPICS	>4474 A 1-5 TO BE ARRANGED	CREDIT/NO CREDIT ONLY		MATH 404 INTRO MDRN ALGEBRA (NW)	4514 A 3 MWF 930-1020 BNS 203		SMITH, S P	MATH 648 GEOMETRIC STRUCTURE	4540 A 3 MWF 130-220 SIG 231		LEE, J
MATH 307 INTRO TO DIFF EQ (NW)	4475 A 3 MWF 830-920 SIG 226		DUCHAMP, T	MATH 409 DISCRETE OPTIMIZATN (NW)	4515 A 3 MWF 930-1020 BNS 115		KLEE, V	MATH 650 SEMINAR IN GEOM	4541 A 2-5 TO BE ARRANGED	CREDIT/NO CREDIT ONLY	
4476 B 3 MWF 930-1020 BLM 306			PHELPS, R	MATH 426 FUND CONCEPTS ANLYS (NW)	4516 A 3 MWF 1130-1220 ARC 021		PHELPS, R	MATH 650 SEMINAR IN GEOM	4541 B 2-5 TO BE ARRANGED	CREDIT/NO CREDIT ONLY	
4477 C 3 MWF 1030-1120 DEN 209				MATH 428 TOPS IN APPL ANLYS (NW)	4517 A 3 MWF 1030-1120		MARSHALL, D	MATH 658 LINEAR ANALYSIS	4545 A 5 MWF 830-920 PDL C401		BUBE, K
4478 D 3 MWF 1030-1120 MOR 234				MATH 429 TOPS IN APPL ANLYS (NW)	4518 A 3 MWF 130-220 PDL C36		WARNER, G	MATH 559 INTRO PARTL DIFF EQ	4546 A 3 MWF 930-1020 PDL C401		GRAHAM, C
4479 E 3 MWF 1130-1220 SIG 229				MATH 438 DYNAMICAL SYSTEMS (NW)	4519 A 3 MWF 230-320 SIG 226		SOLOMYAK, B	MATH 569 PART DIFF EQUATIONS	4547 A 3 MWF 830-920 CUG 410		TUNG, KK
4480 F 3 MWF 1230-120 SIG 226			GOERSS, P	MATH 482 COMBINATORIAL THEOR (NW)	4520 A 3 MWF 1030-1120 BNS 115		GRUNBAUM, B	MATH 570 SEMINAR IN TOPOLOGY	4548 A 2-5 TO BE ARRANGED	CREDIT/NO CREDIT ONLY	
4481 G 3 MWF 130-220 SIG 227			GOERSS, P	MATH 486 NUMERICAL ANLYS III (NW)	4521 AA 4 MWF 930-1020 SAV 146		LE VEQUE, R	MATH 573 SPEC TOPCS IN TOP	4549 A 3 MWF 230-320 PDL C401		
MATH 308 LINEAR ALGEBRA (NW)	4482 A 3 MWF 930-1020 BLM 305		RAGOZIN, D	MATH 496 H-HONORS SEMINAR (NW)	>4522 A 2-5 TO BE ARRANGED	CREDIT/NO CREDIT ONLY		MATH 579 LIE GROUPS/ALGEBRAS	4550 A 3 MWF 1230-120 PDL C401		GANGOLLI, R
4483 B 3 MWF 1030-1120 MUE 154				MATH 497 SPC TPCS MATH TCHRS (NW)	4523 U 3 Th 430-650P MLR 316		GANGOLLI, R	MATH 590 SMNR PROBABILITY	4551 A 2-5 TO BE ARRANGED	CREDIT/NO CREDIT ONLY	
INCLUDES MSEP STUDENTS				MATH 498 SPEC TOPICS IN MATH	>4524 A 2-5 TO BE ARRANGED	CREDIT/NO CREDIT ONLY		MATH 598 SPEC TPCS NUM ANLYS	4552 A 3 MW 330-450 CUG 410		ADAMS, L
EC LOW 207	4484 C 3 MWF 1030-1120 MUE 155		RAGOZIN, D	MATH 506 MODERN ALGEBRA	4525 A 5 MWF 930-1020 PDL C36		MC GOVERN, W	MATH 600 INDEPNDNT STDY/RSCH	>4553 A 1-9 TO BE ARRANGED	CREDIT/NO CREDIT ONLY	
4485 D 3 MWF 1130-1220 SIG 231				MATH 507 CAL OF VAR I	4526 A 3 MW 330-450			MATH 600 INDEPNDNT STDY/RSCH	>4554 B 1-9 TO BE ARRANGED	CREDIT/NO CREDIT ONLY	
4486 E 3 MWF 1130-1220 MOR 230				MATH 510 SEMINAR IN ALGEBRA	4527 A 2-5 TO BE ARRANGED	CREDIT/NO CREDIT ONLY		MATH 600 INDEPNDNT STDY/RSCH	>4555 C 1-9 TO BE ARRANGED	CREDIT/NO CREDIT ONLY	
4487 F 3 MWF 1230-120 SIG 231			MOORE	MATH 511 SEMINAR IN ALGEBRA	4527 A 2-5 TO BE ARRANGED	CREDIT/NO CREDIT ONLY		MATH 700 MASTERS THESIS	>4556 A 1-9 TO BE ARRANGED	CREDIT/NO CREDIT ONLY	
MATH 309 LINEAR ANALYSIS (NW)	4488 A 3 MWF 1030-1120 SAV 313		OZOLS, V	MATH 513 SPEC TOPCS IN ALG	4528 A 3 MWF 1230-120 SIG 224		SMITH, S P	MATH 800 DOCTORAL DISSERTATN	>4557 A 1-9 TO BE ARRANGED	CREDIT/NO CREDIT ONLY	
4489 B 3 MWF 1130-1220 MUE 155			HUANG, D	MATH 516 NUMERICAL OPTIMIZTIN	4529 A 3 MWF 1230-120 LOW 106		BURKE, J	MATH 800 DOCTORAL DISSERTATN	>4557 B 1-9 TO BE ARRANGED	CREDIT/NO CREDIT ONLY	
4490 C 3 MWF 1230-120 SIG 227			WESTWATER, M	MATH 523 ADV PROBABILITY	4530 A 3 MWF 1130-1220 SHI 105		BASS, R	MATH 800 DOCTORAL DISSERTATN	>4557 C 1-9 TO BE ARRANGED	CREDIT/NO CREDIT ONLY	
4491 U 3 TTh 630-750P SIG 229				MATH 524 ADV PROBABILITY	4530 A 3 MWF 1130-1220 SHI 105		BASS, R	MATH 800 DOCTORAL DISSERTATN	>4557 D 2-5 TO BE ARRANGED	CREDIT/NO CREDIT ONLY	
MATH 324 ADV MULTIVAR CALC 1 (NW)	4492 A 3 MWF 930-1020 WFS 201			MATH 529 FUNCTIONAL ANALYSIS	4532 A 3 MWF 1130-1220 PDL C401		NAHIOKA, I	MATH 800 DOCTORAL DISSERTATN	>4557 E 2-5 TO BE ARRANGED	CREDIT/NO CREDIT ONLY	
4493 B 3 MWF 1030-1120 BAG 421			PYKE, R	MATH 530 SEMINAR IN ANALYSIS	4533 A 2-5 TO BE ARRANGED	CREDIT/NO CREDIT ONLY		MATH 800 DOCTORAL DISSERTATN	>4557 F 2-5 TO BE ARRANGED	CREDIT/NO CREDIT ONLY	
4494 C 3 MWF 1030-1120 LOW 105			CURJEL, C	MATH 530 SEMINAR IN ANALYSIS	4533 A 2-5 TO BE ARRANGED	CREDIT/NO CREDIT ONLY		MATH 800 DOCTORAL DISSERTATN	>4557 G 2-5 TO BE ARRANGED	CREDIT/NO CREDIT ONLY	
4495 D 3 MWF 1130-1220 SIG 226			PYKE, R	MATH 530 SEMINAR IN ANALYSIS	4533 B 2-5 TO BE ARRANGED	CREDIT/NO CREDIT ONLY		MATH 800 DOCTORAL DISSERTATN	>4557 H 2-5 TO BE ARRANGED	CREDIT/NO CREDIT ONLY	
4496 E 3 MWF 1230-120 SIG 229				MATH 530 SEMINAR IN ANALYSIS	4533 C 2-5 TO BE ARRANGED	CREDIT/NO CREDIT ONLY		MATH 800 DOCTORAL DISSERTATN	>4557 I 2-5 TO BE ARRANGED	CREDIT/NO CREDIT ONLY	
MATH 326 ADV MULTIVAR CALC 2 (NW)	4497 A 3 MWF 1130-1220 MOR 234		GREENBERG, R	MATH 530 SEMINAR IN ANALYSIS	4533 D 2-5 TO BE ARRANGED	CREDIT/NO CREDIT ONLY		MATH 800 DOCTORAL DISSERTATN	>4557 J 2-5 TO BE ARRANGED	CREDIT/NO CREDIT ONLY	
MATH 327 INTRO REAL ANLYS I (NW)	4498 A 3 MWF 1230-120 BLM 209		WARNER, G	MATH 530 SEMINAR IN ANALYSIS	4533 E 2-5 TO BE ARRANGED	CREDIT/NO CREDIT ONLY		MATH 800 DOCTORAL DISSERTATN	>4557 K 2-5 TO BE ARRANGED	CREDIT/NO CREDIT ONLY	
MATH 328 INTRO REAL ANLYS II (NW)	4499 A 3 MWF 1030-1120 BNS 203		SULLIVAN, J	MATH 530 SEMINAR IN ANALYSIS	4533 F 2-5 TO BE ARRANGED	CREDIT/NO CREDIT ONLY		MATH 800 DOCTORAL DISSERTATN	>4557 L 2-5 TO BE ARRANGED	CREDIT/NO CREDIT ONLY	
MATH 336 H-ACCEL ADVAN CALC (NW)	4500 A 5 MWThF 1030-1120 SIG 225		CURTIS, E	MATH 530 SEMINAR IN ANALYSIS	4533 G 2-5 TO BE ARRANGED	CREDIT/NO CREDIT ONLY		MATH 800 DOCTORAL DISSERTATN	>4557 M 2-5 TO BE ARRANGED	CREDIT/NO CREDIT ONLY	
MATH 340 ABSTRACT LINER ALG (NW)	4501 A 3 MWF 930-1020 MOR 230		GREENBERG, R	MATH 530 SEMINAR IN ANALYSIS	4533 H 2-5 TO BE ARRANGED	CREDIT/NO CREDIT ONLY		MATH 800 DOCTORAL DISSERTATN	>4557 N 2-5 TO BE ARRANGED	CREDIT/NO CREDIT ONLY	
MATH 383 QUANT METHODS III (NW)	4502 A 3 MWF 230-320 CUG 410			MATH 530 SEMINAR IN ANALYSIS	4533 I 2-5 TO BE ARRANGED	CREDIT/NO CREDIT ONLY		MATH 800 DOCTORAL DISSERTATN	>4557 O 2-5 TO BE ARRANGED	CREDIT/NO CREDIT ONLY	
MATH 383 INTRODUCT MODELING (NW)	4503 A 3 MWF 1130-1220 CUG 410		CRIMINALE, W	MATH 530 SEMINAR IN ANALYSIS	4533 J 2-5 TO BE ARRANGED	CREDIT/NO CREDIT ONLY		MATH 800 DOCTORAL DISSERTATN	>4557 P 2-5 TO BE ARRANGED	CREDIT/NO CREDIT ONLY	
MATH 387 MATH COMPUTER LAB (NW)	>4504 ZA 2 W 230-420 THO 003		MOORE, R	MATH 530 SEMINAR IN ANALYSIS	4533 K 2-5 TO BE ARRANGED	CREDIT/NO CREDIT ONLY		MATH 800 DOCTORAL DISSERTATN	>4557 Q 2-5 TO BE ARRANGED	CREDIT/NO CREDIT ONLY	
MATH 388 QUANT METHODS III (NW)	4505 A 3 MWF 230-320 CUG 410			MATH 530 SEMINAR IN ANALYSIS	4533 L 2-5 TO BE ARRANGED	CREDIT/NO CREDIT ONLY		MATH 800 DOCTORAL DISSERTATN	>4557 R 2-5 TO BE ARRANGED	CREDIT/NO CREDIT ONLY	
MATH 390 PROB STAT ENG SCI (NW)	4507 AA 4 MWThF 230-320 MLR 301			MATH 530 SEMINAR IN ANALYSIS	4533 M 2-5 TO BE ARRANGED	CREDIT/NO CREDIT ONLY		MATH 800 DOCTORAL DISSERTATN	>4557 S 2-5 TO BE ARRANGED	CREDIT/NO CREDIT ONLY	
MATH 390 PROB STAT ENG SCI (NW)	4507 AB 4 MWThF 230-320 MLR 301			MATH 530 SEMINAR IN ANALYSIS	4533 N 2-5 TO BE ARRANGED	CREDIT/NO CREDIT ONLY		MATH 800 DOCTORAL DISSERTATN	>4557 T 2-5 TO BE ARRANGED	CREDIT/NO CREDIT ONLY	
MATH 390 PROB STAT ENG SCI (NW)	4507 AC 4 MWThF 230-320 MLR 301			MATH 530 SEMINAR IN ANALYSIS	4533 O 2-5 TO BE ARRANGED	CREDIT/NO CREDIT ONLY		MATH 800 DOCTORAL DISSERTATN	>4557 U 2-5 TO BE ARRANGED	CREDIT/NO CREDIT ONLY	
MATH 390 PROB STAT ENG SCI (NW)	4507 AD 4 MWThF 230-320 MLR 301			MATH 530 SEMINAR IN ANALYSIS	4533 P 2-5 TO BE ARRANGED	CREDIT/NO CREDIT ONLY		MATH 800 DOCTORAL DISSERTATN	>4557 V 2-5 TO BE ARRANGED	CREDIT/NO CREDIT ONLY	

MUSIC

MUSIC APPLIED

STUDENTS, MAJORS AND NON-MAJORS, MUST MEET ALL PREREQUISITES, PERMISSION AND ATTENDANCE REQUIREMENTS OR BE DISENROLLED BY THE THIRD DAY OF THE QUARTER.

ADD CODES AVAILABLE IN MUS BLDG 116.

A ONE-TIME PER QUARTER MUSAP FEE OF \$80.00 IS REQUIRED FOR REGISTRATION IN ANY APPLIED "MUSAP" COURSE REGARDLESS OF NUMBER OF MUSAP COURSES TAKEN THAT QUARTER.

MUSAP 133 BASIC KEYBOARD (VLPA)

>4749 A 2 TO BE ARRANGED * *

SYMBOLS

- VLPA = VISUAL LITERARY AND PERFORMING ARTS
- I&S = INDIVIDUALS AND SOCIETIES
- NW = NATURAL WORLD
- QSR = QUANTITATIVE, SYMBOLIC, OR FORMAL REASONING
- C = ENGLISH COMPOSITION

- H = HONORS COURSE
- > = LIMITED ENROLLMENT IN THIS SECTION, STUDENTS MUST OBTAIN ENTRY CODE OR FACULTY NUMBER
- % = NEW COURSE (SEE FRONT OF TIME SCHEDULE)
- "HOW TO READ COURSE LISTINGS" (SEE BACK OF TIME SCHEDULE)

REGISTRATION PERIODS

- PD1 = PERIOD I (FEB. 18-MAR. 1)
- PD2 = PERIOD II (MAR. 4-MAR. 24)
- PD3 = PERIOD III (MAR. 26-APR. 6)
- PD4 = PERIOD IV (APR. 8-MAY. 12)

UNIVERSITY OF WASHINGTON

COLLEGE OF ARTS AND SCIENCES

SPRING QUARTER 1996

DEPT SLN SPEC	COURSE SECTION	TITLE CRD COMMENTS	DAY	TIME	BLDG	ROOM	INSTRUCTOR	DEPT SLN SPEC	COURSE SECTION	TITLE CRD COMMENTS	DAY	TIME	BLDG	ROOM	INSTRUCTOR
MUSIC APPLIED CONT'D															
MUSAP	421	PIANO (VLPA)						MUSAP	438	GUITAR (VLPA)					
>4807	A	2-3 TO BE ARRANGED	*	*				>4825	A	2-3 TO BE ARRANGED MUST BE ENROLLED IN MUSAP 438 (PD.1&2)	*	*			
		MUST BE ENROLLED IN MUSAP 421 (PD.1&2)						MUSAP	439	VIOLA DA GAMBA (VLPA)					
MUSAP	422	ORGAN (VLPA)						>4826	A	3 TO BE ARRANGED MUST BE ENROLLED IN MUSAP 439 (PD.1&2)	*	*			
>4808	A	2-3 TO BE ARRANGED	*	*				MUSAP	440	TIMPANI (VLPA)					
		MUST BE ENROLLED IN MUSAP 422 (PD.1&2)						>4827	A	2-3 TO BE ARRANGED MUST BE ENROLLED IN MUSAP 440 (PD.1&2)	*	*			
MUSAP	423	HARPSICHORD (VLPA)						MUSAP	441	MALLET PERCUSSION (VLPA)					
>4809	A	2-3 TO BE ARRANGED	*	*				>4828	A	2-3 TO BE ARRANGED MUST BE ENROLLED IN MUSAP 441 (PD.1&2)	*	*			
		MUST BE ENROLLED IN MUSAP 423 (PD.1&2)						MUSAP	442	JAZZ/NON-WEST DRUM (VLPA)					
MUSAP	424	VIOLIN-VIOLA (VLPA)						>4829	A	2-3 TO BE ARRANGED MUST BE ENROLLED IN MUSAP 442 (PD.1&2)	*	*			
>4810	A	2-3 TO BE ARRANGED	*	*				JAZZ							
		MUST BE ENROLLED IN MUSAP 424 (PD.1&2)						>4830	B	2-3 TO BE ARRANGED MUST BE ENROLLED IN MUSAP 442 (PD.1&2)	*	*			
MUSAP	425	VIOLONCELLO (VLPA)						SITAR							
>4812	A	2-3 TO BE ARRANGED	*	*				MUSAP	500	VOICE					
		MUST BE ENROLLED IN MUSAP 425 (PD.1&2)						>4831	A	2-3 TO BE ARRANGED MUST BE ENROLLED IN MUSAP 500 (PD.1&2)	*	*			
MUSAP	426	DOUBLE BASS (VLPA)						MUSAP	501	PIANO					
>4813	A	2-3 TO BE ARRANGED	*	*				>4832	A	2-3 TO BE ARRANGED MUST BE ENROLLED IN MUSAP 501 (PD.1&2)	*	*			
		MUST BE ENROLLED IN MUSAP 426 (PD.1&2)						MUSAP	502	ORGAN					
MUSAP	427	FLUTE (VLPA)						>4833	A	2-3 TO BE ARRANGED MUST BE ENROLLED IN MUSAP 502 (PD.1&2)	*	*			
>4814	A	2-3 TO BE ARRANGED	*	*				MUSAP	503	HARPSICHORD					
		MUST BE ENROLLED IN MUSAP 427 (PD.1&2)						>4834	A	2-3 TO BE ARRANGED MUST BE ENROLLED IN MUSAP 503 (PD.1&2)	*	*			
MUSAP	428	OBOE (VLPA)						MUSAP	504	VIOLIN-VIOLA					
>4815	A	2-3 TO BE ARRANGED	*	*				>4835	A	2-3 TO BE ARRANGED MUST BE ENROLLED IN MUSAP 504 (PD.1&2)	*	*			
		MUST BE ENROLLED IN MUSAP 428 (PD.1&2)						>4836	B	2-3 TO BE ARRANGED MUST BE ENROLLED IN MUSAP 504 (PD.1&2)	*	*			
MUSAP	429	CLARINET (VLPA)						MUSAP	505	VIOLONCELLO					
>4816	A	2-3 TO BE ARRANGED	*	*				>4837	A	2-3 TO BE ARRANGED MUST BE ENROLLED IN MUSAP 505 (PD.1&2)	*	*			
		MUST BE ENROLLED IN MUSAP 429 (PD.1&2)						MUSAP	506	DOUBLE BASS					
MUSAP	430	BASSOON (VLPA)						>4838	A	2-3 TO BE ARRANGED MUST BE ENROLLED IN MUSAP 506 (PD.1&2)	*	*			
>4817	A	2-3 TO BE ARRANGED	*	*				MUSAP	507	FLUTE					
		MUST BE ENROLLED IN MUSAP 430 (PD.1&2)						>4839	A	2-3 TO BE ARRANGED MUST BE ENROLLED IN MUSAP 507 (PD.1&2)	*	*			
MUSAP	431	SAXOPHONE (VLPA)						MUSAP	508	OBOE					
>4818	A	2-3 TO BE ARRANGED	*	*				>4840	A	2-3 TO BE ARRANGED MUST BE ENROLLED IN MUSAP 508 (PD.1&2)	*	*			
		MUST BE ENROLLED IN MUSAP 431 (PD.1&2)						MUSAP	509	CLARINET					
MUSAP	432	HORN (VLPA)						>4841	A	2-3 TO BE ARRANGED MUST BE ENROLLED IN MUSAP 509 (PD.1&2)	*	*			
>4819	A	2-3 TO BE ARRANGED	*	*				MUSAP	510	BASSOON					
		MUST BE ENROLLED IN MUSAP 432 (PD.1&2)						>4842	A	2-3 TO BE ARRANGED MUST BE ENROLLED IN MUSAP 510 (PD.1&2)	*	*			
MUSAP	433	TRUMPET (VLPA)						MUSAP	511	SAXOPHONE					
>4820	A	2-3 TO BE ARRANGED	*	*				>4843	A	2-3 TO BE ARRANGED MUST BE ENROLLED IN MUSAP 511 (PD.1&2)	*	*			
		MUST BE ENROLLED IN MUSAP 433 (PD.1&2)													
MUSAP	434	TROMBONE (VLPA)													
>4821	A	2-3 TO BE ARRANGED	*	*											
		MUST BE ENROLLED IN MUSAP 434 (PD.1&2)													
MUSAP	435	TUBA (VLPA)													
>4822	A	2-3 TO BE ARRANGED	*	*											
		MUST BE ENROLLED IN MUSAP 435 (PD.1&2)													
MUSAP	436	HARP (VLPA)													
>4823	A	2-3 TO BE ARRANGED	*	*											
		MUST BE ENROLLED IN MUSAP 436 (PD.1&2)													
MUSAP	437	PERCUSSION (VLPA)													
>4824	A	2-3 TO BE ARRANGED	*	*											
		MUST BE ENROLLED IN MUSAP 437 (PD.1&2) JAZZ													

SYMBOLS

VLPA = VISUAL, LITERARY AND PERFORMING ARTS
 I&S = INDIVIDUALS AND SOCIETIES
 NW = NATURAL WORLD
 QSR = QUANTITATIVE, SYMBOLIC, OR FORMAL REASONING
 C = ENGLISH COMPOSITION

H = HONORS COURSE
 > = LIMITED ENROLLMENT IN THIS SECTION, STUDENTS
 MUST OBTAIN ENTRY CODE OR FACULTY NUMBER
 % = NEW COURSE (SEE FRONT OF TIME SCHEDULE)
 * = "HOW TO READ COURSE LISTINGS" (SEE BACK OF TIME SCHEDULE)

REGISTRATION PERIODS

PD1 = PERIOD I (FEB. 16-MAR. 1)
 PD2 = PERIOD II (MAR. 4-MAR. 24)
 PD3 = PERIOD III (MAR. 25-APR. 5)
 PD4 = PERIOD IV (APR. 8-MAY. 12)

SPRING QUARTER 1996

COLLEGE OF ARTS AND SCIENCES

DEPT SLN SPEC	COURSE SECTION CODE	TITLE CRD COMMENTS	DAY TIME COMMENTS	BLDG ROOM	INSTRUCTOR	DEPT SLN SPEC	COURSE SECTION CODE	TITLE CRD COMMENTS	DAY TIME COMMENTS	BLDG ROOM	INSTRUCTOR	DEPT SLN SPEC	COURSE SECTION CODE	TITLE CRD COMMENTS	DAY TIME COMMENTS	BLDG ROOM	INSTRUCTOR					
MUSIC APPLIED CONT'D						MUSAP 576 DOUBLE BASS						MUSAP 591 Mallet Percussion										
MUSAP 529	CLARINET	>4862 A 3	TO BE ARRANGED	*	*	>4880 A 3	TO BE ARRANGED	*	*			>4896 A 3	TO BE ARRANGED	*	*							
						MUST BE ENROLLED IN MUSAP 576 (PD.1&2)						MUST BE ENROLLED IN MUSAP 591 (PD.1&2)										
MUSAP 530	BASSOON	>4863 A 3	TO BE ARRANGED	*	*	MUSAP 577	FLUTE	>4881 A 3	TO BE ARRANGED	*	*	MUSIC										
						MUST BE ENROLLED IN MUSAP 577 (PD.1&2)						STUDENTS, MAJORS AND NON-MAJORS, MUST MEET ALL PREREQUISITES, PERMISSION & ATTENDANCE REQUIREMENTS OR BE DISENROLLED BY THE THIRD DAY OF THE QUARTER. ADD CODES ARE AVAILABLE IN MUS BLDG 116. OVERLOADS ARE ISSUED FROM INSTRUCTORS DURING THE FIRST WEEK OF THE QUARTER FOR COURSES THAT ALLOW OVERLOADS.										
MUSAP 531	SAXOPHONE	>4864 A 3	TO BE ARRANGED	*	*	MUSAP 578	OBOE	>4882 A 3	TO BE ARRANGED	*	*	MUSIC 116	ELEM MUSIC THEORY (VLPA)	4973 A 2	TTh	1130-1220	MUS 126	SAKS, T				
						MUST BE ENROLLED IN MUSAP 578 (PD.1&2)						4974 B 2						TTh	230-320	MUS 126	KAPPY, D	
MUSAP 532	HORN	>4865 A 3	TO BE ARRANGED	*	*	MUSAP 579	CLARINET	>4883 A 3	TO BE ARRANGED	*	*	MUSIC 118	ELEM MUSIC THEORY (VLPA)	4975 A 2	TTh	130-220	MUS 213	SAKS, T				
						MUST BE ENROLLED IN MUSAP 579 (PD.1&2)						PREREQ: MUSIC 117										
MUSAP 533	TRUMPET	>4866 A 3	TO BE ARRANGED	*	*	MUSAP 580	BASSOON	>4884 A 3	TO BE ARRANGED	*	*	MUSIC 120	SURVEY OF MUSIC (VLPA)	4976 AA 5	MTWTh	930-1020	MUS 126	BOZARTH, G				
						MUST BE ENROLLED IN MUSAP 580 (PD.1&2)						4977 AB 5						MTWTh	930-1020	MUS 126	BOZARTH, G	
MUSAP 534	TROMBONE	>4867 A 3	TO BE ARRANGED	*	*	MUSAP 581	SAXOPHONE	>4885 A 3	TO BE ARRANGED	*	*	ADD CODE REQUIRED (PD.3)										
						MUST BE ENROLLED IN MUSAP 581 (PD.1&2)						4978 AC 5						MTWTh	930-1020	MUS 126	BOZARTH, G	
MUSAP 535	TUBA	>4868 A 3	TO BE ARRANGED	*	*	MUSAP 582	HORN	>4886 A 3	TO BE ARRANGED	*	*	ADD CODE REQUIRED (PD.3)										
						MUST BE ENROLLED IN MUSAP 582 (PD.1&2)						4979 AD 5						MTWTh	930-1020	MUS 126	BOZARTH, G	
MUSAP 536	HARP	>4869 A 3	TO BE ARRANGED	*	*	MUSAP 583	TRUMPET	>4887 A 3	TO BE ARRANGED	*	*	ADD CODE REQUIRED (PD.3)										
						MUST BE ENROLLED IN MUSAP 536 (PD.1&2)						4980 AE 5						MTWTh	930-1020	MUS 126	BOZARTH, G	
MUSAP 537	PERCUSSION	>4870 A 3	TO BE ARRANGED	*	*	MUSAP 584	TROMBONE	>4888 A 3	TO BE ARRANGED	*	*	ADD CODE REQUIRED (PD.3)										
						JAZZ						4981 AF 5						MTWTh	930-1020	MUS 126	BOZARTH, G	
MUSAP 540	TIMPANI	>4871 A 3	TO BE ARRANGED	*	*	MUSAP 585	TUBA	>4889 A 3	TO BE ARRANGED	*	*	ADD CODE REQUIRED (PD.3)										
						MUST BE ENROLLED IN MUSAP 540 (PD.1&2)						4982 AG 5						MTWTh	930-1020	MUS 126	BOZARTH, G	
MUSAP 541	Mallet Percussion	>4872 A 3	TO BE ARRANGED	*	*	MUSAP 586	HARP	>4890 A 3	TO BE ARRANGED	*	*	ADD CODE REQUIRED (PD.3)										
						MUST BE ENROLLED IN MUSAP 541 (PD.1&2)						4983 AH 5						MTWTh	930-1020	MUS 126	BOZARTH, G	
MUSAP 570	VOICE	>4873 A 3	TO BE ARRANGED	*	*	MUSAP 587	PERCUSSION	>4891 A 3	TO BE ARRANGED	*	*	ADD CODE REQUIRED (PD.3)										
						MUST BE ENROLLED IN MUSAP 570 (PD.1&2)						4984 A 1						TTh	1130-1220	MUS 223	TRIMBOLI, J	
MUSAP 571	PIANO	>4874 A 3	TO BE ARRANGED	*	*	MUSAP 588	HARP	>4890 A 3	TO BE ARRANGED	*	*	MUSIC MAJORS ONLY										
						MUST BE ENROLLED IN MUSAP 571 (PD.1&2)						MUSIC 137 (PD.1&2)										
MUSAP 572	ORGAN	>4875 A 3	TO BE ARRANGED	*	*	MUSAP 589	WORLD MUSIC LAB	>4892 A 3	TO BE ARRANGED	*	*	MUSIC 137 (PD.1&2)										
						MUST BE ENROLLED IN MUSAP 572 (PD.1&2)						MUSIC 138 (PD.1&2)										
MUSAP 573	HARPSICHORD	>4876 A 3	TO BE ARRANGED	*	*	MUSAP 589	WORLD MUSIC LAB	>4892 A 3	TO BE ARRANGED	*	*	RECOMMENDED FOR DRAMA MAJORS										
						MUST BE ENROLLED IN MUSAP 573 (PD.1&2)						MUSIC 162 AMER POP SONG (VLPA)										
MUSAP 574	VIOLIN-VIOLA	>4877 A 3	TO BE ARRANGED	*	*	MUSAP 589	WORLD MUSIC LAB	>4892 A 3	TO BE ARRANGED	*	*	4986 A 5						MTWTh	930-1020	KNE 130	COLLIER, T	
						MUST BE ENROLLED IN MUSAP 574 (PD.1&2)						MUSIC 185 THE CONCERT SEASON (VLPA)										
MUSAP 576	VIOLONCELLO	>4879 A 3	TO BE ARRANGED	*	*	MUSAP 589	WORLD MUSIC LAB	>4892 A 3	TO BE ARRANGED	*	*	4987 A 2						T	330-420	KNE 130	SAKS, T	
						MUST BE ENROLLED IN MUSAP 576 (PD.1&2)						MUSIC 191 COMPOSITION (VLPA)										
												>4988 AA 3						TO BE ARRANGED	*	*		
												F						1230-120	MUS 126			
												OFFERED JOINTLY WITH MUSIC 291 AA										
												MUST BE ENROLLED IN MUSIC 191 (PD.1&2)										
												MUSIC 202 1ST YEAR THEORY II (VLPA)										
												>4989 AA 3						MW	1230-120	MUS 213	LARSON, S	
												%						F	1230-120	MUS 216		
												>4990 AB 3						MW	1230-120	MUS 213	LARSON, S	
												%						F	1230-120	MUS 219		
												>4991 AC 3						MW	1230-120	MUS 213	LARSON, S	
												%						F	1230-120	MUS 223		
												>4992 AD 3						MW	1230-120	MUS 213	LARSON, S	
												%						F	130-220	MUS 219		
												MUSIC 206 1ST YR EAR TRN II (VLPA)										
												>4993 AA 1						T	130-220	MUS 219		
												%						Th	130-220	MUS 219		
												>4994 AB 1						T	130-220	MUS 219		
												%						Th	130-220	MUS 216		
												>4995 BA 1						T	1230-120	MUS 219		
												%						Th	1230-120	MUS 219		

SYMBOLS

VLPA	= VISUAL, LITERARY AND PERFORMING ARTS
I&S	= INDIVIDUALS AND SOCIETIES
NW	= NATURAL WORLD
OSR	= QUANTITATIVE, SYMBOLIC, OR FORMAL REASONING
C	= ENGLISH COMPOSITION

H	= HONORS COURSE
>	= LIMITED ENROLLMENT IN THIS SECTION, STUDENTS MUST OBTAIN ENTRY CODE OR FACULTY NUMBER
%	= NEW COURSE (SEE FRONT OF TIME SCHEDULE)
	"HOW TO READ COURSE LISTINGS" (SEE BACK OF TIME SCHEDULE)

REGISTRATION PERIODS

PD1	= PERIOD I (FEB. 18-MAR. 1)
PD2	= PERIOD II (MAR. 4-MAR. 24)
PD3	= PERIOD III (MAR. 26-APR. 5)
PD4	= PERIOD IV (APR. 8-MAY. 12)

COLLEGE OF ARTS AND SCIENCES

SPRING QUARTER 1996

DEPT COURSE TITLE SLN SECTION CRD DAY TIME BLDG ROOM INSTRUCTOR SPEC CODE COMMENTS

DEPT COURSE TITLE SLN SECTION CRD DAY TIME BLDG ROOM INSTRUCTOR SPEC CODE COMMENTS

DEPT COURSE TITLE SLN SECTION CRD DAY TIME BLDG ROOM INSTRUCTOR SPEC CODE COMMENTS

MUSIC CONT'D

>4996 BB 1 T 1230-120 MUS 219
MUSIC 209 SEC-YR EAR TRAINING (VLPA)
4999 A 1 TTh 930-1020 MUS 216
MUSIC 212 SECOND-YEAR THEORY (VLPA)
5001 A 3 MWF 1030-1120 MUS 216 BERNARD,J
MUSIC 218 INTRODUCTORY COMP (VLPA)
5004 A 2 TTh 1130-1220 MUS 216 BENSHOOF,K
MUSIC 237 CLASS INSTR-VOICE (VLPA)
5005 A 2 TTh 930-1020 MUS 114 TRIMBOLI,J
MUSIC 291 COMPOSITION (VLPA)
>5006 AA 3 TO BE ARRANGED * *
MUSIC 308 DICTION FOR SINGERS (VLPA)
5007 A 2 TTh 130-220 MUS 311 PATRICK,J
MUSIC 312 TWENTIETH CENT TECH (VLPA)
5008 A 3 MWF 1030-1120 MUS 223 DURAND,J
MUSIC 328 REPERTOIRE (VLPA)
5010 B 2 TTh 1130-1220 MUS 213 PATRICK,J
5011 C 2 W 430-550P MUS 216 NOVACEK,S
MUSIC 331 HISTORY OF JAZZ (VLPA)
5012 A 3 MWF 1130-1220 MUS 126 SEALES,M
MUSIC 362 CHORAL CONDUCTING (VLPA)
5013 A 1 TTh 1130-1220 MUS 114 KAPLAN,A
MUSIC 369 BGN JAZZ IMPROV III (VLPA)
5014 A 1 TTh 1030-1120 MUS 035 STANDIFER,F

MUSIC 379 JUNIOR RECITAL (VLPA)
>5015 A 1 TO BE ARRANGED * *
MUSIC 382 INSTRMNTL CONDUCTNG (VLPA)
5016 A 1 TTh 1130-1220 MNY 268 SALZMAN,T
MUSIC 391 COMPOSITION (VLPA)
>5017 AA 3 TO BE ARRANGED * *
MUSIC 396 COMPOS W/SYNTHSZRS (VLPA)
5018 A 3 TTh 1030-1120 MUS 021 KARPEN,R
MUSIC 403 COMPUTER MUSIC 3 (VLPA)
>5019 A 3 T 230-420 MUS 216 KARPEN,R
MUSIC 430 ORGANOLGY (VLPA)
5020 A 3 TTh 1030-1150 MUS 027 DEVALE
MUSIC 433 MUSIC OF LATIN AMER (VLPA/&S)
5021 A 3 M 230-500 MUS 212 WATERMAN,C
MUSIC 436 PEDAGOGY (VLPA)
5022 A 2 Th 330-520 MUS 219 MICHAELIAN
MUSIC 438 ADV VO REP ART SONGS (VLPA)
>5028 A 2 T 1230-220 MUS 216 HERBOLSHEIME
MUSIC 484 JAZZ LAB (VLPA)
5029 A 1 F 230-420 MUS 035 SEALES,M
MUSIC 444 MUSIC OF NEAR EAST (VLPA/&S)
5027 A 3 MWF 1130-1220 MUS 212 SAKATA,H

MUSIC 469 ADV JAZZ IMPROV III (VLPA)
5031 A 1 Th 1130-120 MUS 035 SEALES,M
MUSIC 478 ADV VOCAL REPERTOIR (VLPA)
5032 A 2 Th 330-520 MUS 216 HERBOLSHEIME
MUSIC 479 SENIOR RECITAL (VLPA)
>5033 A 1 TO BE ARRANGED * *
MUSIC 480 ANTHRO OF MUSIC (VLPA/&S)
5034 A 3 T 230-500 MUS 212 ELLINGSON,T
MUSIC 483 CHORAL REP:19 CENT (VLPA)
5035 A 3 F 930-1120 MUS 114 ASHER,R
MUSIC 487 TONAL COUNTERPOINT (VLPA)
5036 A 3 MWF 130-220 MUS 216
MUSIC 489 SPEC TOPICS THEORY (VLPA)
5037 A 3 MWF 1130-1220 MUS 223 DURAND,J
MUSIC 491 COMPOSITION (VLPA)
>5038 AA 3 TO BE ARRANGED * *
MUSIC 498 SENIOR THESIS (VLPA)
>5039 A 3 TO BE ARRANGED * *
MUSIC 499 UNDERGRAD RESEARCH
>5040 A VAR TO BE ARRANGED * *
MUSIC 503 SEM IN MUS ANALYSIS
5041 A 3 Th 930-1120 MUS 223
MUSIC 512 SMNR ETHNOMUSICOLGY
5042 A 3 Th 230-500 MUS 212 DEVALE,
MUSIC 516 OPERA DIR & PROD
5044 A 4-6 TO BE ARRANGED * * DEACON,T
MUSIC 551 PRACTICUM MUS INSTR
>5045 A 3 TO BE ARRANGED * *
MUSIC 559 MASTERS RECITAL
>5046 A 3 TO BE ARRANGED * *
MUSIC 576 SEMINAR IN THEORY
5047 A 3 W 330-520 MUS 027 BERNARD,J

SYMBOLS

VLPA = VISUAL, LITERARY AND PERFORMING ARTS
I&S = INDIVIDUALS AND SOCIETIES
NW = NATURAL WORLD
QSR = QUANTITATIVE, SYMBOLIC, OR FORMAL REASONING
C = ENGLISH COMPOSITION

H = HONORS COURSE
> = LIMITED ENROLLMENT IN THIS SECTION, STUDENTS
MUST OBTAIN ENTRY CODE OR FACULTY NUMBER
% = NEW COURSE (SEE FRONT OF TIME SCHEDULE)
"HOW TO READ COURSE LISTINGS" (SEE BACK OF TIME SCHEDULE)

REGISTRATION PERIODS

PD1 = PERIOD I (FEB. 18-MAR. 1)
PD2 = PERIOD II (MAR. 4-MAR. 24)
PD3 = PERIOD III (MAR. 26-APR. 5)
PD4 = PERIOD IV (APR. 8-MAY. 12)

SPRING QUARTER 1996

COLLEGE OF ARTS AND SCIENCES

DEPT SLN SPEC	COURSE SECTION CODE	TITLE CRD COMMENTS	DAY	TIME	BLDG	ROOM	INSTRUCTOR	DEPT SLN SPEC	COURSE SECTION CODE	TITLE CRD COMMENTS	DAY	TIME	BLDG	ROOM	INSTRUCTOR	DEPT SLN SPEC	COURSE SECTION CODE	TITLE CRD COMMENTS	DAY	TIME	BLDG	ROOM	INSTRUCTOR	
MUSIC CONT'D																								
MUSIC 576	5048 A 3 T	CRIT THEORY MUSIC OFFERED JOINTLY WITH MUSIC 599 B GRADS ONLY (PD.1&2) MUSIC MAJORS ONLY (PD.1&2) ADD CODE REQUIRED (PD.3) PREREQ: GR STANDING IN MUSIC		330-520		MUS 027	RAHN, J	MUSED 432	4901 A 3 T	COMP MUS SEC SCHOOL (VLPA) 930-1120 MUS 313 Th 930-1120 MUS 021 MUSIC, MUSAP MAJORS ONLY (PD.1&2) ADD CODE REQUIRED (PD.3) PREREQ: MUSED 340					DEMAREST, S	MUSEN 325	4915 A 2 M	ACCOMPANYING (VLPA) 130-320 MUS 114 OFFERED JOINTLY WITH MUSEN 525 A MUST BE ENROLLED IN MUSEN 325 (PD.1&2) ADD CODE REQUIRED (PD.3)					BERGMAN, L	
MUSIC 582	5049 A 3 MW	ADVANCED CONDUCTING MUSIC 581 (PD.1&2) ADD CODE REQUIRED (PD.3) ORCHESTRAL		1130-120		MUS 313	EROS, P	MUSED 442	4902 A 3 MF	INSTR CURRICULUM (VLPA) 1030-1120 MUS 027 MUSIC, MUSAP MAJORS ONLY (PD.1&2) ADD CODE REQUIRED (PD.3) PREREQ: MUSED 340					COOLSBY, T	MUSEN 340	4916 A 1 MW	VOCAL JAZZENSEMBLE (VLPA) 530-700P MUS 035 OFFERED JOINTLY WITH MUSEN 540 A CREDIT/NO CREDIT ONLY MUST BE ENROLLED IN MUSEN 340 (PD.1&2) ADD CODE REQUIRED (PD.3) PERM OF INSTR						
MUSIC 583	5050 B 3	ADV CHORAL CONDUCTG MUSIC 583 (PD.1&2) ADD CODE REQUIRED (PD.3) WIND		TO BE ARRANGED	*		SALZMAN, T	MUSED 465	>4903 A 2 MW	MUSIC EVALUATION (VLPA) 330-420 MUS 313 MUST BE ENROLLED IN MUSED 465 (PD.1&2)						MUSEN 345	>4917 A 1	JAZZ WORKSHOP (VLPA) TO BE ARRANGED * * OFFERED JOINTLY WITH MUSEN 545 A MUST BE ENROLLED IN MUSEN 345 (PD.1&2)						
MUSIC 590	>5052 A 2-6	DOCTORAL RECITAL TO BE ARRANGED * * GRADS ONLY		TO BE ARRANGED	*			MUSED 498	4904 A 3 W	SPEC MUS ED TOPICS (VLPA) 830-1120 MUS 313 ADD CODE REQUIRED (PD.3)					TEICHER-BOAT	MUSEN 346	4918 B 1 T	STUDIO JAZZ ENSBLE (VLPA) 1130-120 MUS 035 OFFERED JOINTLY WITH MUSEN 545 B ADD CODE REQUIRED (PD.3)					COLLIER, T	
MUSIC 591	>5053 AA VAR F	GRADUATE COMP TO BE ARRANGED * * 1230-120 MUS 126 OFFERED JOINTLY WITH MUSIC 191 AA GRADS ONLY MUST BE ENROLLED IN MUSIC 591 (PD.1&2)		TO BE ARRANGED	*			MUSED 550	4905 U 3 W	PROSEMINAR IN MUSED 430-620P MUS 027 GRADS ONLY (PD.1&2) MUSIC MAJORS ONLY (PD.1&2) ADD CODE REQUIRED (PD.3)					COOLSBY, T	MUSEN 347	4919 C 1	OPERA CHORUS (VLPA) TO BE ARRANGED * * OFFERED JOINTLY WITH MUSEN 545 C ADD CODE REQUIRED (PD.3)					STANDIFER, F	
MUSIC 599	5054 A 1-3 T	ADV SELECTED TOPICS 1030-1120 MUS 021 T 1130-1220 MUS 021 OFFERED JOINTLY WITH MUSIC 395 A GRADS ONLY MUSIC MAJORS ONLY (PD.1&2) ADD CODE REQUIRED (PD.3) MUST CO-REGISTER WITH 395		1030-1120		MUS 021	KARPEN, R KARPEN, R	MUSED 575	4906 A 1-3 Th	RSCH APPLICATIONS 330-520 MUS 027 % GRADS ONLY (PD.1&2) MUSIC MAJORS ONLY (PD.1&2) ADD CODE REQUIRED (PD.3) PREREQ: GR STANDING IN MUSIC EDUC					COOLSBY, T	MUSEN 348	4921 A 1 MW	UNIVERSITY CHORALE (VLPA) 1230-220 MUS 035 OFFERED JOINTLY WITH MUSEN 446 A MUST BE ENROLLED IN MUSEN 348 (PD.1&2) ADD CODE REQUIRED (PD.3)					CUMMINGS, R	
MUSIC 600	>5055 B 3	INDEPNENT STDY/RSCH TO BE ARRANGED * * GRADS ONLY INSTRUCTOR I.D. MUS 116		TO BE ARRANGED	*			MUSED 100	4907 A 1 MW	UNIVERSITY SINGERS (VLPA) 330-520 KNE 210 CREDIT/NO CREDIT ONLY					DUMITRESCU	MUSEN 349	>4923 A 1	OPERA CHORUS (VLPA) TO BE ARRANGED * * OFFERED JOINTLY WITH MUSEN 547 A MUST AUDITION					DEACON, T	
MUSIC 700	>5057 A 1-9	MASTERS THESIS TO BE ARRANGED * * GRADS ONLY INSTRUCTOR I.D. MUS 116		TO BE ARRANGED	*			MUSED 300	4908 A 1 MF	UNIV SYMPHONY ORCH (VLPA) 330-520 MMY 268 OFFERED JOINTLY WITH MUSEN 500 A MUST BE ENROLLED IN MUSEN 300 (PD.1&2) ADD CODE REQUIRED (PD.3) AUDITION REQUIRED					EROS, P	MUSEN 350	4924 B 1	UNIVERSITY CHORALE (VLPA) TO BE ARRANGED * * OFFERED JOINTLY WITH MUSEN 547 B MUST BE ENROLLED IN MUSEN 347 (PD.1&2) ADD CODE REQUIRED (PD.3)					KAPLAN, A	
MUSIC 800	>5058 A 1-9	DOCTORAL DISSERTATN TO BE ARRANGED * * GRADS ONLY INSTRUCTOR I.D. MUS 116		TO BE ARRANGED	*			MUSED 301	4909 A 1 T	WIND ENSEMBLE (VLPA) 330-520 MMY 268 OFFERED JOINTLY WITH MUSEN 501 A MUST BE ENROLLED IN MUSEN 301 (PD.1&2) ADD CODE REQUIRED (PD.3) AUDITION REQUIRED					SALZMAN, T	MUSEN 351	4925 C 1	UNIVERSITY CHORALE (VLPA) TO BE ARRANGED * * OFFERED JOINTLY WITH MUSEN 547 C MUST BE ENROLLED IN MUSEN 347 (PD.1&2) ADD CODE REQUIRED (PD.3)					KAPLAN, A	
MUSIC EDUCATION																								
MUSED 303	4897 A 1 T	MUSICNSHP III (VLPA) 830-920 MUS 313 Th 830-920 MUS 021 MUST BE ENROLLED IN MUSED 302 (PD.1&2) ADD CODE REQUIRED (PD.3)		830-920		MUS 313	DEMAREST, S	MUSED 302	4910 A 1 MW	SYMPHONIC BAND (VLPA) 330-520 MUS 035 OFFERED JOINTLY WITH MUSEN 502 A					SALZMAN, T	MUSEN 352	4926 A 1 T	UNIVERSITY CHORALE (VLPA) 330-520 MUS 035 W 330-420 MUS 213 OFFERED JOINTLY WITH MUSEN 550 A CREDIT/NO CREDIT ONLY MUST BE ENROLLED IN MUSEN 350 (PD.1&2) ADD CODE REQUIRED (PD.3)					ASHER, R	
MUSED 306	4898 A 1 F	ELEM INSTRM MTH III (VLPA) 830-920 MUS 035 MUST BE ENROLLED IN MUSED 305 (PD.1&2) ADD CODE REQUIRED (PD.3)		830-920		MUS 035	STUBER, S	MUSED 304	4911 A 1 T	PERCUSSION ENSEMBLE (VLPA) 130-250 MMY 268 OFFERED JOINTLY WITH MUSEN 504 A MUST BE ENROLLED IN MUSEN 304 (PD.1&2) ADD CODE REQUIRED (PD.3) AUDITION REQUIRED					COLLIER, T	MUSEN 353	4927 A 1 MW	MADRIGAL SINGERS (VLPA) 1230-120 MUS 114 OFFERED JOINTLY WITH MUSEN 551 A CREDIT/NO CREDIT ONLY MUST BE ENROLLED IN MUSEN 351 (PD.1&2) ADD CODE REQUIRED (PD.3)					ASHER, R	
MUSED 403	>4899 U 6	PART-TIME STDNT TCH (VLPA) 430-520P MUS 313 %		430-520P		MUS 313	DEMAREST, S	MUSED 305	4912 A 1	BRASS ENSEMBLE (VLPA) TO BE ARRANGED * * OFFERED JOINTLY WITH MUSEN 505 A MUST BE ENROLLED IN MUSEN 305 (PD.1&2)						MUSEN 354	4928 A 1	PIANO ENSEMBLE (VLPA) TO BE ARRANGED * * OFFERED JOINTLY WITH MUSEN 561 A MUST BE ENROLLED IN MUSEN 361 (PD.1&2) ADD CODE REQUIRED (PD.3)					ODOAN, N	
MUSED 404	>4900 U 15	FULL-TIME STDNT TCH (VLPA) 430-520P MUS 313 %		430-520P		MUS 313	DEMAREST, S	MUSED 306	4913 A 1	WOODWIND ENSEMBLE (VLPA) TO BE ARRANGED * * OFFERED JOINTLY WITH MUSEN 506 A MUST BE ENROLLED IN MUSEN 306 (PD.1&2)						MUSEN 355	4929 A 1	HARP ENSEMBLE (VLPA) TO BE ARRANGED * * OFFERED JOINTLY WITH MUSEN 568 A MUST BE ENROLLED IN MUSEN 368 (PD.1&2) ADD CODE REQUIRED (PD.3)					VOKOLEK, P	
MUSED 307	4914 A 1 MW	ORATORIO CHORUS (VLPA) 330-520 MUS 114 OFFERED JOINTLY WITH MUSEN 507 A CREDIT/NO CREDIT ONLY MUST BE ENROLLED IN MUSEN 307 (PD.1&2) ADD CODE REQUIRED (PD.3) AUDITION REQUIRED		330-520		MUS 114	KAPLAN, A	MUSED 307	4914 A 1 MW	ORATORIO CHORUS (VLPA) 330-520 MUS 114 OFFERED JOINTLY WITH MUSEN 507 A CREDIT/NO CREDIT ONLY MUST BE ENROLLED IN MUSEN 307 (PD.1&2) ADD CODE REQUIRED (PD.3) AUDITION REQUIRED					KAPLAN, A									

SYMBOLS

VLPA = VISUAL, LITERARY AND PERFORMING ARTS
 I&S = INDIVIDUALS AND SOCIETIES
 NW = NATURAL WORLD
 QSR = QUANTITATIVE, SYMBOLIC, OR FORMAL REASONING
 C = ENGLISH COMPOSITION

H = HONORS COURSE
 > = LIMITED ENROLLMENT IN THIS SECTION, STUDENTS
 MUST OBTAIN ENTRY CODE OR FACULTY NUMBER
 % = NEW COURSE (SEE FRONT OF TIME SCHEDULE)
 HOW TO READ COURSE LISTINGS (SEE BACK OF TIME SCHEDULE)

REGISTRATION PERIODS

PD1 = PERIOD I (FEB. 18-MAR. 1)
 PD2 = PERIOD II (MAR. 4-MAR. 24)
 PD3 = PERIOD III (MAR. 26-APR. 5)
 PD4 = PERIOD IV (APR. 8-MAY. 12)

COLLEGE OF ARTS AND SCIENCES

SPRING QUARTER 1996

DEPT	COURSE	TITLE	SLN	SECTION	CRD	DAY	TIME	BLDG	ROOM	INSTRUCTOR	DEPT	COURSE	TITLE	SLN	SECTION	CRD	DAY	TIME	BLDG	ROOM	INSTRUCTOR	DEPT	COURSE	TITLE	SLN	SECTION	CRD	DAY	TIME	BLDG	ROOM	INSTRUCTOR												
SPEC	CODE	COMMENTS	SPEC	CODE	COMMENTS	SPEC	CODE	SPEC	CODE	SPEC	SPEC	CODE	COMMENTS	SPEC	CODE	COMMENTS	SPEC	CODE	SPEC	CODE	SPEC	SPEC	CODE	COMMENTS	SPEC	CODE	COMMENTS	SPEC	CODE	SPEC	CODE	SPEC	CODE	SPEC	CODE	SPEC	CODE	SPEC	CODE	SPEC	CODE			
MUSIC ENSEMBLE CONT'D																																												
MUSEN 369	BAROQUE CHAMBER ENS	(VLPA)									MUSEN 508	WOODWIND ENSEMBLE										MUSEN 561	PIANO ENSEMBLE																					
4930	A 1	Th				130-320		MUS 319		TINDEMAN, M	>4944	A 1	To be arranged *	*							4958	A 1	To be arranged *	*																	OOAN, N			
<p>MUST BE ENROLLED IN MUSEN 369 (PD.1&2) ADD CODE REQUIRED (PD.3)</p> <p>MUSEN 376 OPERA WORKSHOP (VLPA)</p> <p>4931 A 1 MWF 130-220 MNY 268 DEACON, T OFFERED JOINTLY WITH MUSEN 575 A MUST BE ENROLLED IN MUSEN 376 (PD.1&2) ADD CODE REQUIRED (PD.3)</p> <p>MUSEN 381 CHAMBER MUSIC (VLPA)</p> <p>>4932 A 1 TO BE ARRANGED * * OFFERED JOINTLY WITH MUSEN 581 A >4933 B 1 W 230-350 MUS 216 OFFERED JOINTLY WITH MUSEN 581 B MUST BE ENROLLED IN MUSEN 381 (PD.1&2) GUITAR</p> <p>MUSEN 382 OPERA THEATRE (VLPA)</p> <p>>4934 A 2 TO BE ARRANGED * * DEACON, T OFFERED JOINTLY WITH MUSEN 582 A MUST AUDITION</p> <p>MUSEN 383 COLLEGIUM MUSICUM (VLPA)</p> <p>4935 A 1 F 130-420 MUS 114 TINDEMAN, M OFFERED JOINTLY WITH MUSEN 583 A MUST BE ENROLLED IN MUSEN 383 (PD.1&2) ADD CODE REQUIRED (PD.3)</p> <p>MUSEN 384 CONTEMPORARY GROUP (VLPA)</p> <p>4936 A 1 MWF 1130-120 MNY 268 SMITH, W OFFERED JOINTLY WITH MUSEN 584 A CREDIT/NO CREDIT ONLY MUST BE ENROLLED IN MUSEN 384 (PD.1&2) ADD CODE REQUIRED (PD.3) AUDITION</p> <p>4937 B 1 TO BE ARRANGED * * DEMPSTER, S OFFERED JOINTLY WITH MUSEN 584 B CREDIT/NO CREDIT ONLY MUST BE ENROLLED IN MUSEN 384 (PD.1&2) ADD CODE REQUIRED (PD.3) PERM OF INSTR</p> <p>MUSEN 448 ADV JAZZ ENSEMBLE (VLPA)</p> <p>4938 A 1 MWF 1230-220 MUS 035 CUMMINGS, R OFFERED JOINTLY WITH MUSEN 346 A MUST BE ENROLLED IN MUSEN 346 (PD.1&2) ADD CODE REQUIRED (PD.3)</p> <p>MUSEN 500 UNIV SYMPHONY ORCH</p> <p>4939 A 1 MWF 330-520 MNY 268 EROS, P OFFERED JOINTLY WITH MUSEN 300 A MUST BE ENROLLED IN MUSEN 500 (PD.1&2) ADD CODE REQUIRED (PD.3) AUDITION REQUIRED</p> <p>MUSEN 501 WIND ENSEMBLE</p> <p>4940 A 1 TTh 330-520 MNY 268 SALZMAN, T OFFERED JOINTLY WITH MUSEN 301 A MUST BE ENROLLED IN MUSEN 501 (PD.1&2) ADD CODE REQUIRED (PD.3) AUDITION REQUIRED</p> <p>MUSEN 502 SYMPHONIC BAND</p> <p>4941 A 1 MWF 330-520 MUS 035 SALZMAN, T OFFERED JOINTLY WITH MUSEN 302 A</p> <p>MUSEN 504 PERCUSSION ENSEMBLE</p> <p>4942 A 1 TTh 130-250 MNY 268 COLLIER, T OFFERED JOINTLY WITH MUSEN 304 A MUST BE ENROLLED IN MUSEN 504 (PD.1&2) ADD CODE REQUIRED (PD.3)</p> <p>MUSEN 505 BRASS ENSEMBLE</p> <p>>4943 A 1 TO BE ARRANGED OFFERED JOINTLY WITH MUSEN 305 A MUST BE ENROLLED IN MUSEN 505 (PD.1&2)</p>																																												
MUSEN 507	UNIV ORATORIO CHRUS									KAPLAN, A	MUSEN 509	UNIV ORATORIO CHRUS										MUSEN 568	HARP ENSEMBLE																					
4945	A 1	MW				330-520		MUS 114		KAPLAN, A	4959	A 1	To be arranged *	*							4959	A 1	To be arranged *	*																				
<p>OFFERED JOINTLY WITH MUSEN 307 A CREDIT/NO CREDIT ONLY MUST BE ENROLLED IN MUSEN 507 (PD.1&2) ADD CODE REQUIRED (PD.3) AUDITION REQUIRED</p> <p>MUSEN 525 ACCOMPANYING</p> <p>4946 A 2 M 130-320 MUS 114 BERGMAN, L OFFERED JOINTLY WITH MUSEN 325 A MUST BE ENROLLED IN MUSEN 525 (PD.1&2) ADD CODE REQUIRED (PD.3)</p> <p>MUSEN 540 VOCAL JAZZ ENSEMBLE</p> <p>4947 A 1 MW 530-700P MUS 035 OFFERED JOINTLY WITH MUSEN 340 A CREDIT/NO CREDIT ONLY MUST BE ENROLLED IN MUSEN 540 (PD.1&2) ADD CODE REQUIRED (PD.3) PERM OF INSTR</p> <p>MUSEN 545 JAZZ WORKSHOP</p> <p>>4948 A 1 TO BE ARRANGED * * OFFERED JOINTLY WITH MUSEN 345 A MUST BE ENROLLED IN MUSEN 545 (PD.1&2)</p> <p>4949 B 1 T 1130-120 MUS 035 COLLIER, T OFFERED JOINTLY WITH MUSEN 345 B ADD CODE REQUIRED (PD.3)</p> <p>4950 C 1 TO BE ARRANGED * * STANDIFER, F OFFERED JOINTLY WITH MUSEN 345 C ADD CODE REQUIRED (PD.3)</p> <p>4951 D 1 TO BE ARRANGED * * OFFERED JOINTLY WITH MUSEN 345 D ADD CODE REQUIRED (PD.3)</p> <p>MUSEN 548 STUDIO JAZZ ENSEMBLE</p> <p>4952 A 1 MWF 1230-220 MUS 035 CUMMINGS, R OFFERED JOINTLY WITH MUSEN 346 A CREDIT/NO CREDIT ONLY MUST BE ENROLLED IN MUSEN 546 (PD.1&2) ADD CODE REQUIRED (PD.3)</p> <p>MUSEN 547 OPERA CHORUS</p> <p>>4953 A 1 TO BE ARRANGED * * DEACON, T OFFERED JOINTLY WITH MUSEN 347 A MUST AUDITION</p> <p>4954 B 1 TO BE ARRANGED * * KAPLAN, A OFFERED JOINTLY WITH MUSEN 347 B MUST BE ENROLLED IN MUSEN 547 (PD.1&2) ADD CODE REQUIRED (PD.3)</p> <p>4955 C 1 TO BE ARRANGED * * KAPLAN, A OFFERED JOINTLY WITH MUSEN 347 C MUST BE ENROLLED IN MUSEN 547 (PD.1&2) ADD CODE REQUIRED (PD.3)</p> <p>MUSEN 550 UNIVERSITY CHORALE</p> <p>4956 A 1 TTh 330-520 MUS 035 W 330-420 MUS 213 OFFERED JOINTLY WITH MUSEN 350 A CREDIT/NO CREDIT ONLY MUST BE ENROLLED IN MUSEN 550 (PD.1&2) ADD CODE REQUIRED (PD.3) AUDITION REQUIRED</p> <p>MUSEN 551 MADRIGAL SINGERS</p> <p>>4957 A 1 MThW 1230-120 MUS 114 ASHER, R OFFERED JOINTLY WITH MUSEN 351 A CREDIT/NO CREDIT ONLY MUST BE ENROLLED IN MUSEN 551 (PD.1&2) ADD CODE REQUIRED (PD.1&3) AUDITION REQUIRED</p>																																												
MUSEN 569	PIANO ENSEMBLE										MUSEN 589	BAROQ CHAMBR ENSEMBL										MUSEN 575	OPERA WORKSHOP																					
4958	A 1	To be arranged *	*								4960	A 1	Th									4961	A 1	MWF																				
<p>OFFERED JOINTLY WITH MUSEN 361 A MUST BE ENROLLED IN MUSEN 561 (PD.1&2) ADD CODE REQUIRED (PD.3)</p> <p>MUSEN 588 HARP ENSEMBLE</p> <p>4959 A 1 TO BE ARRANGED * * VOKOLEK, P OFFERED JOINTLY WITH MUSEN 368 A MUST BE ENROLLED IN MUSEN 568 (PD.1&2) ADD CODE REQUIRED (PD.3)</p> <p>MUSEN 589 BAROQ CHAMBR ENSEMBL</p> <p>4960 A 1 Th 130-320 MUS 319 TINDEMAN, M MUST BE ENROLLED IN MUSEN 569 (PD.1&2) ADD CODE REQUIRED (PD.3)</p> <p>MUSEN 575 OPERA WORKSHOP</p> <p>4961 A 1 MWF 130-220 MNY 268 DEACON, T OFFERED JOINTLY WITH MUSEN 375 A MUST BE ENROLLED IN MUSEN 575 (PD.1&2) ADD CODE REQUIRED (PD.3)</p> <p>MUSEN 581 CHAMBER MUSIC</p> <p>>4962 A 1 TO BE ARRANGED * * OFFERED JOINTLY WITH MUSEN 381 A >4963 B 1 W 230-350 MUS 216 OFFERED JOINTLY WITH MUSEN 381 B MUST BE ENROLLED IN MUSEN 581 (PD.1&2) GUITAR</p> <p>MUSEN 582 OPERA THEATRE</p> <p>>4964 A 2 TO BE ARRANGED * * DEACON, T OFFERED JOINTLY WITH MUSEN 382 A MUST AUDITION</p> <p>MUSEN 583 COLLEGIUM MUSICUM</p> <p>4965 A 1 F 130-420 MUS 114 TINDEMAN, M OFFERED JOINTLY WITH MUSEN 383 A MUST BE ENROLLED IN MUSEN 583 (PD.1&2) ADD CODE REQUIRED (PD.3)</p> <p>MUSEN 584 CONTEMPORARY GROUP</p> <p>4966 A 1 MWF 1130-120 MNY 268 DEMPSTER, S OFFERED JOINTLY WITH MUSEN 384 A CREDIT/NO CREDIT ONLY MUST BE ENROLLED IN MUSEN 584 (PD.1&2) ADD CODE REQUIRED (PD.3) AUDITION</p> <p>4967 B 1 TO BE ARRANGED * * DEMPSTER, S OFFERED JOINTLY WITH MUSEN 384 B CREDIT/NO CREDIT ONLY MUST BE ENROLLED IN MUSEN 584 (PD.1&2) ADD CODE REQUIRED (PD.3)</p>																																												
MUSIC HISTORY																																												
MUHST 215	MUSIC AFTER 1750	(VLPA)									MUHST 283	OPERA	(VLPA)									MUHST 410	ORCH MUS 1760-1830	(VLPA)																				
4745	A 3	MWF				1130-1220		MUS 213		STARR, L	4746	A 5	MThWTF									4747	A 3	TTh																				
<p>MEETS WRITING COURSE REQUIREMENT MUST BE ENROLLED IN MUHST 214 (PD.1&2) ADD CODE REQUIRED (PD.3)</p> <p>MUHST 283 OPERA (VLPA)</p> <p>4746 A 5 MThWTF 1030-1120 MUS 213 DEACON, T ADD CODE REQUIRED (PD.3)</p> <p>MUHST 410 ORCH MUS 1760-1830 (VLPA)</p> <p>4747 A 3 TTh 130-250 MUS 027 WILL, R MUSIC MAJORS ONLY (PD.1&2) ADD CODE REQUIRED (PD.3) OR PERM OF INSTR</p> <p>MUHST 497 SPEC TOP MUS HIST (VLPA)</p> <p>4748 A 3 MWF 1230-120 MUS 212 ADD CODE REQUIRED (PD.3) BAROQUE INSTRUMENTAL MUSIC PREREQ: MUHST 314</p>																																												

SYMBOLS

REGISTRATION PERIODS

- VLPA = VISUAL, LITERARY AND PERFORMING ARTS
- I&S = INDIVIDUALS AND SOCIETIES
- NW = NATURAL WORLD
- QSR = QUANTITATIVE, SYMBOLIC, OR FORMAL REASONING
- C = ENGLISH COMPOSITION

- H = HONORS COURSE
- > = LIMITED ENROLLMENT IN THIS SECTION, STUDENTS MUST OBTAIN ENTRY CODE OR FACULTY NUMBER
- % = NEW COURSE (SEE FRONT OF TIME SCHEDULE)
- "HOW TO READ COURSE LISTINGS" (SEE BACK OF TIME SCHEDULE)

- PD1 = PERIOD I (FEB. 18-MAR. 1)
- PD2 = PERIOD II (MAR. 4-MAR. 24)
- PD3 = PERIOD III (MAR. 26-APR. 8)
- PD4 = PERIOD IV (APR. 8-MAY. 12)

SPRING QUARTER 1996

NEAR EASTERN LANGUAGES & CIVILIZATION DEPARTMENT							TURKIC																
DEPT	COURSE	TITLE	SLN	SECTION	CRD	DAY	TIME	BLDG	ROOM	INSTRUCTOR	DEPT	COURSE	TITLE	SLN	SECTION	CRD	DAY	TIME	BLDG	ROOM	INSTRUCTOR		
SPEC	CODE	COMMENTS									SPEC	CODE	COMMENTS										
NEAR EASTERN LANGUAGES & CIVILIZATION DEPARTMENT							TURKIC																
ARABIC							ENTRY CODES ARE AVAILABLE IN DEN 229																
ARAB 433	ADVANCED ARABIC (VLPA)		1243	A 3	MWF	1030-1120	DEN	302		ZYSOW,A	TKIC 407	INTERMEDIATE UZBEK (VLPA)		7013	A 3	MWF	930-1020	SMI	113		AKHMEDOV,M		
ARAB 473	ELEMENTARY ARABIC		1244	A 5	MTWThF	1230-120	DEN	305		DIETRICH,N	TKIC 483	ELEMENTARY UZBEK		7014	A 5	MTWThF	830-920	SMI	111		ZAKIR,H		
ARAB 476	INTERMED ARABIC (VLPA)		1245	A 5	MTWThF	1130-1220	DEN	213		KUDSIEH,S	TKIC 490	SUPERVISED STUDY		>7015	A 1-6						*	*	
ARAB 487	SPOKEN ARABIC		1246	A 3	MWF	130-220	DEN	312		AL-MAATANI	TKIC 499	UNDERGRAD RESEARCH		>7016	A 3-5						*	*	
ARAB 490	SUPERVISED STUDY		>1247	A 1-6						*	TKIC 600	INDEPN DNT STDY/RES		>7017	A 1-9						*	*	
ARAB 499	UNDERGRAD RESEARCH		>1248	A 1-6						*													
ARAB 600	INDEPN DNT STDY/RSCH		>1249	A 1-9						*													
HEBREW							TURKISH																
HEBR 403	INTRO TO HEBREW LIT (VLPA)		3745	A 3	Th	1130-120	THO	231		GAMORAN,H	TKISH 412	TKH LIT GENRE: POTRY (VLPA)		7018	A 3	TTh	230-350	DEN	205		SILAY,K		
HEBR 473	ELEM MODERN HEBREW		3746	A 5	MTWThF	930-1020	DEN	307		ROSENBERG,I	TKISH 473	ELEMENTARY TURKISH		7019	A 5	MTWThF	130-220	DEN	205		SILAY,K		
HEBR 476	INTERMED MOD HEBREW (VLPA)		3747	A 5	MTWThF	1030-1120	DEN	213		ROSENBERG,I	TKISH 478	INTERMED TURKISH (VLPA)		7020	A 5	MTWThF	1030-1120	DEN	310		PATTERSON,N		
HEBR 490	SUPERVISED STUDY		>3748	A 1-6						*	TKISH 490	SUPERVISED STUDY		>7021	A 1-6						*	*	
HEBR 499	UNDERGRAD RESEARCH		>3749	A 1-6						*	TKISH 499	UNDERGRAD RESEARCH		>7022	A 1-6						*	*	
HEBR 600	INDEPN DNT STDY/RSCH		>3750	A 1-9						*	TKISH 600	INDEPN DNT STDY/RSCH		>7023	A 1-9						*	*	
NEAR EASTERN LANGUAGES & CIVILIZATION							PHILOSOPHY																
NEAR E 210	ISLAMIC CIVILIZATION (VLPA/I&S)		5069	A 5	MTWThF	1230-120	SMI	304		HAZEMI,N	THERE WILL BE NO OVERLOADS IN ANY PHILOSOPHY COURSES. COURSE LIMITS ARE NOW SET 15% ABOVE OPTIMAL ENROLLMENT LEVELS TO ALLOW THE MAXIMUM NUMBER OF STUDENTS TO ENROLL.												
											PHIL 100	INTRO TO PHILOSOPHY (I&S)		5675	AA 5	MWF	1130-1220	MLR	301		BOLER,J		
NEAR E 230	THEMES IN N E LIT (VLPA/I&S)		5070	A 5	MW	1130-120	THO	134		NOEGEL,S													
NEAR E 260	MIDDLE EAST IN FILM (VLPA/I&S)		5071	A 3	T	200-450	THO	101		ALBRIGHT,C													
NEAR E 350	THE CITY OF CAIRO (VLPA/I&S)		5072	A 3	MWF	830-920	ART	003		MACKAY,P													
PERSIAN							TURKISH																
PRSAN 413	SUFISM: THOUGHT (VLPA/I&S)		6028	A 3	MF	130-250	DEN	215		KARIMI-HAKKA	TKISH 479	INTERMED TURKISH (VLPA)		7024	A 5	MTWThF	1030-1120	DEN	310		PATTERSON,N		
PRSAN 473	ELEMENTARY PERSIAN		6029	A 5	MTWThF	930-1020	DEN	213		STILO,D	TKISH 490	SUPERVISED STUDY		>7025	A 1-6						*	*	
PRSAN 478	INTERMED PERSIAN (VLPA)		6030	A 5	MTWThF	1030-1120	DEN	316		STILO,D	TKISH 499	UNDERGRAD RESEARCH		>7026	A 1-6						*	*	
PRSAN 490	SUPERVISED STUDY		>6031	A 1-6						*	TKISH 600	INDEPN DNT STDY/RSCH		>7027	A 1-9						*	*	
PRSAN 499	UNDERGRAD RESEARCH		>6032	A 1-6						*													
PRSAN 600	INDEPN DNT STDY/RSCH		>6033	A 1-9						*													

SYMBOLS

VLPA = VISUAL, LITERARY AND PERFORMING ARTS
 I&S = INDIVIDUALS AND SOCIETIES
 NW = NATURAL WORLD
 QSR = QUANTITATIVE, SYMBOLIC, OR FORMAL REASONING
 C = ENGLISH COMPOSITION

H = HONORS COURSE
 > = LIMITED ENROLLMENT IN THIS SECTION, STUDENTS
 MUST OBTAIN ENTRY CODE OR FACULTY NUMBER
 % = NEW COURSE (SEE FRONT OF TIME SCHEDULE)
 HOW TO READ COURSE LISTINGS (SEE BACK OF TIME SCHEDULE)

REGISTRATION PERIODS

PD1 = PERIOD I (FEB. 16-MAR. 1)
 PD2 = PERIOD II (MAR. 4-MAR. 24)
 PD3 = PERIOD III (MAR. 26-APR. 6)
 PD4 = PERIOD IV (APR. 8-MAY. 12)

SPRING QUARTER 1996

COLLEGE OF ARTS AND SCIENCES

DEPT	COURSE	TITLE	DAY	TIME	BLDG	ROOM	INSTRUCTOR
SLN	SECTION	CRD	COMMENTS				
SPEC	CODE						

DEPT	COURSE	TITLE	DAY	TIME	BLDG	ROOM	INSTRUCTOR
SLN	SECTION	CRD	COMMENTS				
SPEC	CODE						

DEPT	COURSE	TITLE	DAY	TIME	BLDG	ROOM	INSTRUCTOR
SLN	SECTION	CRD	COMMENTS				
SPEC	CODE						

PHYSICS CONT'D

5774 BE 4 MWF 1130-1220 PAB A118 LUBATTI,H
Th 1130-1220 PAB B164
CONCURR REG IN PHYS 131 REQ'D
ADD CODE REQUIRED (PD.3)

PHYS 122 ALL SECTIONS - NO ENTRY CODE REQUIRED UNTIL REG (PD. 3); ATTENDANCE REQUIRED AT 1ST TUTORIAL OR STUDENT WILL BE DROPPED IF TUTORIAL IS OVERSUBSCRIBED. CONCURRENT REG IN 132 REQUIRED.

PHYS 122 ELMAG & OSCIL MOTN (NW)

5775 AA 4 MWF 130-220 PAB A118 MA
T 1230-120 PAB B164
CONCURR REG IN PHYS 132 REQ'D
ADD CODE REQUIRED (PD.3)

5776 AB 4 MWF 130-220 PAB A118 MA
T 130-220 PAB B164
CONCURR REG IN PHYS 132 REQ'D
ADD CODE REQUIRED (PD.3)

5777 AC 4 MWF 130-220 PAB A118 MA
T 330-420 PAB B164
CONCURR REG IN PHYS 132 REQ'D
ADD CODE REQUIRED (PD.3)

5778 AD 4 MWF 130-220 PAB A118 MA
Th 1230-120 PAB B164
CONCURR REG IN PHYS 132 REQ'D
ADD CODE REQUIRED (PD.3)

5779 AE 4 MWF 130-220 PAB A118 MA
Th 130-220 PAB B164
CONCURR REG IN PHYS 132 REQ'D
ADD CODE REQUIRED (PD.3)

5780 BA 4 MWF 230-320 PAB A118 PUFF,R
T 230-320 PAB B164
CONCURR REG IN PHYS 132 REQ'D
ADD CODE REQUIRED (PD.3)

5781 BB 4 MWF 230-320 PAB A118 PUFF,R
T 430-520P PAB B164
CONCURR REG IN PHYS 132 REQ'D
ADD CODE REQUIRED (PD.3)

5782 BC 4 MWF 230-320 PAB A118 PUFF,R
Th 230-320 PAB B164
CONCURR REG IN PHYS 132 REQ'D
ADD CODE REQUIRED (PD.3)

5783 BD 4 MWF 230-320 PAB A118 PUFF,R
Th 330-420 PAB B164
CONCURR REG IN PHYS 132 REQ'D
ADD CODE REQUIRED (PD.3)

5784 BE 4 MWF 230-320 PAB A118 PUFF,R
Th 430-520P PAB B164
CONCURR REG IN PHYS 132 REQ'D
ADD CODE REQUIRED (PD.3)

**PHYS 123 ALL SECTIONS - NO ENTRY CODE REQUIRED UNTIL (PD. 3); ATTENDANCE REQUIRED AT 1ST TUTORIAL OR STUDENT WILL BE DROPPED IF TUTORIAL IS OVERSUBSCRIBED.
CONCURRENT REG IN PHYS 133 REQUIRED.

PHYS 123 WAVES (NW)

5785 AA 4 MWF 930-1020 PAB A102 COOK,V
T 930-1020 PAB B156
CONCURR REG IN PHYS 133 REQ'D
ADD CODE REQUIRED (PD.3)

5786 AB 4 MWF 930-1020 PAB A102 COOK,V
T 1130-1220 PAB B156
CONCURR REG IN PHYS 133 REQ'D
ADD CODE REQUIRED (PD.3)

5787 AC 4 MWF 930-1020 PAB A102 COOK,V
T 1230-120 PAB B156
CONCURR REG IN PHYS 133 REQ'D
ADD CODE REQUIRED (PD.3)

5788 AD 4 MWF 930-1020 PAB A102 COOK,V
W 1130-1220 PAB B156
ADD CODE REQUIRED (PD.3)

5789 AE 4 MWF 930-1020 PAB A102 COOK,V
W 130-220 PAB B156
CONCURR REG IN PHYS 133 REQ'D
ADD CODE REQUIRED (PD.3)

5790 AF 4 MWF 930-1020 PAB A102 COOK,V
Th 1130-1220 PAB B156
CONCURR REG IN PHYS 133 REQ'D
ADD CODE REQUIRED (PD.3)

5791 AG 4 MWF 930-1020 PAB A102 COOK,V
Th 130-220 PAB B156
CONCURR REG IN PHYS 133 REQ'D
ADD CODE REQUIRED (PD.3)

5792 BA 4 MWF 930-1020 PAB A118 BOULWARE,D
H Th 330-420 PAB B156
CONCURR REG IN PHYS 133 REQ'D
ADD CODE REQUIRED (PD.3)
HONORS LEVEL

5793 BB 4 MWF 930-1020 PAB A118 BOULWARE,D
H Th 930-1020 PAB B156
CONCURR REG IN PHYS 133 REQ'D
ADD CODE REQUIRED (PD.3)
HONORS LEVEL

>5794 CA 4 MWF 1030-1120 PAB A102 LESTONE,J
T 1030-1120 PAB B156
CONCURR REG IN PHYS 133 REQ'D
FOR MSEP STUDENTS ONLY DURING PER I
OPEN PER II TO NON-ENGR STUDENTS
ON STAR. (NO EC REQUIRED PER II);
EC REQUIRED PER III; OBTAIN EC
FROM T.A. AT 1ST TUTORIAL

5795 CB 4 MWF 1030-1120 PAB A102 LESTONE,J
T 130-220 PAB B156
CONCURR REG IN PHYS 133 REQ'D
ADD CODE REQUIRED (PD.3)

5796 CC 4 MWF 1030-1120 PAB A102 LESTONE,J
T 230-320 PAB B156
CONCURR REG IN PHYS 133 REQ'D
ADD CODE REQUIRED (PD.3)

5797 CD 4 MWF 1030-1120 PAB A102 LESTONE,J
W 1230-120 PAB B156
CONCURR REG IN PHYS 133 REQ'D
ADD CODE REQUIRED (PD.3)

5798 CE 4 MWF 1030-1120 PAB A102 LESTONE,J
Th 1030-1120 PAB B156
CONCURR REG IN PHYS 133 REQ'D
ADD CODE REQUIRED (PD.3)

5799 CF 4 MWF 1030-1120 PAB A102 LESTONE,J
W 1230-120 PAB B156
CONCURR REG IN PHYS 133 REQ'D
ADD CODE REQUIRED (PD.3)

**PHYS 131 LABS - NO ENTRY CODE REQUIRED UNTIL REGISTRATION (PD. 3); OBTAIN EC FROM T.A. AT 1ST LAB; ATTENDANCE REQUIRED AT 1ST LAB OR STUDENT WILL BE DROPPED IF LAB IS OVERSUBSCRIBED.
CONCURRENT REG IN PHYS 121 REQUIRED.

PHYS 131 EXPTL PHYSICS (NW)

5800 ZA 1 M 330-620 PAB B108
ADD CODE REQUIRED (PD.3)

5801 ZB 1 T 1230-320 PAB B108
ADD CODE REQUIRED (PD.3)

5802 ZC 1 T 1230-320 PAB B110
ADD CODE REQUIRED (PD.3)

5803 ZD 1 T 1230-320 PAB B108
ADD CODE REQUIRED (PD.3)

5804 ZE 1 T 330-620 PAB B108
ADD CODE REQUIRED (PD.3)

5805 ZF 1 T 330-620 PAB B110
ADD CODE REQUIRED (PD.3)

5806 ZG 1 W 1230-320 PAB B108
ADD CODE REQUIRED (PD.3)

5807 ZH 1 W 330-620 PAB B108
ADD CODE REQUIRED (PD.3)

5808 ZJ 1 Th 1230-320 PAB B110
ADD CODE REQUIRED (PD.3)

5809 ZK 1 Th 330-620 PAB B108
ADD CODE REQUIRED (PD.3)

5810 ZL 1 Th 330-620 PAB B110
ADD CODE REQUIRED (PD.3)

5811 ZM 1 Th 1230-320 PAB B108
ADD CODE REQUIRED (PD.3)

5812 ZN 1 M 630-920P PAB B108
ADD CODE REQUIRED (PD.3)

5813 ZO 1 T 630-920P PAB B108
ADD CODE REQUIRED (PD.3)

**PHYS 132 LABS - NO ENTRY CODE REQUIRED UNTIL REGISTRATION (PD. 3); BEGINNING PD. 3 OBTAIN EC FROM T.A. AT 1ST LAB; ATTENDANCE REQ AT 1ST LAB OR STUDENT WILL BE DROPPED IF LAB IS OVERSUBSCRIBED.
CONCURRENT REG IN PHYS 122 REQUIRED.

PHYS 132 EXPTL PHYSICS (NW)

5814 ZA 1 M 330-620 PAB B176
ADD CODE REQUIRED (PD.3)

5815 ZB 1 T 1230-320 PAB B176
ADD CODE REQUIRED (PD.3)

5816 ZC 1 T 330-620 PAB B176
ADD CODE REQUIRED (PD.3)

5817 ZD 1 W 330-620 PAB B176
ADD CODE REQUIRED (PD.3)

5818 ZE 1 Th 930-1220 PAB B176
ADD CODE REQUIRED (PD.3)

5819 ZF 1 Th 1230-320 PAB B176
ADD CODE REQUIRED (PD.3)

5820 ZG 1 Th 330-620 PAB B176
ADD CODE REQUIRED (PD.3)

5821 ZI 1 M 630-920P PAB B176
ADD CODE REQUIRED (PD.3)

5822 ZJ 1 T 630-920P PAB B176
ADD CODE REQUIRED (PD.3)

5823 ZK 1 W 630-920P PAB B176
ADD CODE REQUIRED (PD.3)

**PHYS 133 LABS - NO ENTRY CODE REQUIRED UNTIL REGISTRATION (PD. 3); BEGINNING PD. 3 OBTAIN EC FROM T.A. AT 1ST LAB; ATTENDANCE REQUIRED AT 1ST LAB OR STUDENT BE DROPPED IF LAB IS OVERSUBSCRIBED.
CONCURRENT REG IN PHYS 123 REQUIRED.

PHYS 133 EXPTL PHYSICS (NW)

5824 ZA 1 M 330-620 PAB B123
ADD CODE REQUIRED (PD.3)

5825 ZB 1 T 930-1220 PAB B123
ADD CODE REQUIRED (PD.3)

5826 ZC 1 T 1230-320 PAB B123
ADD CODE REQUIRED (PD.3)

5827 ZD 1 T 330-620 PAB B123
ADD CODE REQUIRED (PD.3)

5828 ZE 1 W 1230-320 PAB B123
ADD CODE REQUIRED (PD.3)

5829 ZF 1 W 330-620 PAB B123
ADD CODE REQUIRED (PD.3)

>5830 ZG 1 Th 930-1220 PAB B123
MSEP STUDENTS ONLY PER I. IF IN
MSEP OBTAIN EC FROM SCOTT MINNIX
ROOM 207 LOW HALL OR CALL 685-4849.
NON MSEP STUDENTS MUST OBTAIN EC
BEGINNING MONDAY, MARCH 27 (NOT
BEFORE) FROM LAB T.A. AT CLASS.

5831 ZH 1 Th 1230-320 PAB B123
ADD CODE REQUIRED (PD.3)

5832 ZJ 1 Th 330-620 PAB B123
ADD CODE REQUIRED (PD.3)

5833 ZK 1 F 1230-320 PAB B123
ADD CODE REQUIRED (PD.3)

5834 ZL 1 F 330-620 PAB B123
ADD CODE REQUIRED (PD.3)

5835 ZM 1 M 630-920P PAB B123
ADD CODE REQUIRED (PD.3)

5836 ZN 1 T 630-920P PAB B123
ADD CODE REQUIRED (PD.3)

5837 ZO 1 W 630-920P PAB B123
ADD CODE REQUIRED (PD.3)

5838 ZP 1 Th 630-920P PAB B123
ADD CODE REQUIRED (PD.3)

5839 ZQ 1 F 630-920P PAB B123
ADD CODE REQUIRED (PD.3)

PHYS 208 PHYSICS OF SPORTS (NW)

5840 A 3 MWF 1030-1120 PAB A118 YOUNG,K

PHYS 212 INTERMED PHYS (NW)

5841 A 5 MWF 1130-120 PAB C231 MC DERMOTT,L
MEETS WRITING COURSE REQUIREMENT
CALL 685-2046 FOR INFO

PHYS 216 TIME AND CHANGE (NW,OSR)

5842 AA 5 MWF 130-220 PAB A110 INGALLS,R
Th 130-220 PAB A110
IN ADDITION TO SCHED CLASS HRS,
THERE ARE 3 1-HR WRKSHPS THURS
1:30-2:20 IN PAB

PHYS 224 THERMAL PHYSICS (NW)

5843 A 3 MWF 1030-1120 PAB A110 DEN NIJS,M

PHYS 225 MODERN PHYSICS (NW)

5844 A 3 MWF 1230-120 PAB A110 ADELBERGER

PHYS 228 ELEM MATH PHYS (NW)

5845 A 3 MWF 1130-1220 PAB A110 SCHICK,M

PHYS 323 ELECTROMAGNETISM (NW)

5846 A 3 MWF 830-920 PAB A110 STERN,E

PHYS 328 STATISTICAL PHYSICS (NW)

5847 A 3 MWF 930-1020 PAB B109 REHR,J

SYMBOLS

VLPA = VISUAL, LITERARY AND PERFORMING ARTS
I&S = INDIVIDUALS AND SOCIETIES
NW = NATURAL WORLD
OSR = QUANTITATIVE, SYMBOLIC, OR FORMAL REASONING
C = ENGLISH COMPOSITION

H = HONORS COURSE
> = LIMITED ENROLLMENT IN THIS SECTION, STUDENTS
MUST OBTAIN ENTRY CODE OR FACULTY NUMBER
% = NEW COURSE (SEE FRONT OF TIME SCHEDULE)
"HOW TO READ COURSE LISTINGS" (SEE BACK OF TIME SCHEDULE)

REGISTRATION PERIODS

PD1 = PERIOD I (FEB. 16-MAR. 1)
PD2 = PERIOD II (MAR. 4-MAR. 24)
PD3 = PERIOD III (MAR. 26-APR. 5)
PD4 = PERIOD IV (APR. 8-MAY. 12)

COLLEGE OF ARTS AND SCIENCES

SPRING QUARTER 1996

DEPT COURSE TITLE
SLN SECTION CRD DAY TIME BLDG ROOM INSTRUCTOR
SPEC CODE COMMENTS

DEPT COURSE TITLE
SLN SECTION CRD DAY TIME BLDG ROOM INSTRUCTOR
SPEC CODE COMMENTS

DEPT COURSE TITLE
SLN SECTION CRD DAY TIME BLDG ROOM INSTRUCTOR
SPEC CODE COMMENTS

PHYSICS CONT'D

PHYS 331 OPTICS LABORATORY (NW)
5848 A 3 T 830-920 PAB A110 MC DERMOTT, M
PHYS, ASTR MAJORS ONLY

**PHYS 335 - PRIORITY TO PHYSICS & ASTRONOMY MAJORS DURING PERIODS I & II. OPEN ENROLLMENT PERIOD III.

PHYS 335 ELECT CIRCUITS LAB (NW)
5849 AA 3 TTh 930-1020 PAB A118 ROBERTSON, H
1230-320 PAB B280

PHYS 335 AB 3 TTh 930-1020 PAB A118 ROBERTSON, H
1230-320 PAB B280
PHYS, ASTR MAJORS ONLY (PD.1&2)

PHYS 335 AC 3 TTh 930-1020 PAB A118 ROBERTSON, H
130-420 PAB B280
PHYS, ASTR MAJORS ONLY (PD.1&2)

PHYS 343 ENVIR RADIOACTIVITY (NW)
5852 A 3 MWF 1230-120 JHN 006 WOODRUFF, G
OFFERED JOINTLY WITH ENV H 343 A

PHYS 403 SPECIAL PROBLEMS
>5853 A VAR TO BE ARRANGED * *
PICKUP CONTRACT FORM IN PAB C139A AND HAVE THE FORM SIGNED BY INSTR. MUST USE FACULTY CODE TO REGISTER. (FACULTY CODE IS USED NOW INSTEAD OF AN ENTRY CODE); OBTAIN FACULTY CODE FROM PROJECT INSTRUCTOR.
>5854 B VAR TO BE ARRANGED * *
H OBTAIN CONTRACT FORM IN PAB C139A AND HAVE THE FORM SIGNED BY PROJECT INSTRUCTOR & OBTAIN FACULTY CODE FROM INSTRUCTOR

PHYS 409 PHYSICS FOR TEACHERS (NW)
>5855 A 5 MWF 1130-120 PAB C231 VOKOS, S
MEETS WRITING COURSE REQUIREMENT EC PAB C208 OR CALL 685-2046

PHYS 413 PHYS SC LEAD TEACH (NW)
>5856 A 1-4 Th 500-650P PAB C231 VOKOS, S
EC PAB C208 OR CALL 685-2046

PHYS 423 SOLID STATE PHYSICS (NW)
5857 A 3 MWF 930-1020 PAB A110 OLMSTEAD, M

PHYS 428 MATHEMATICAL PHYSICS (NW)
5858 A 3 MWF 1130-1220 PAB B109 BAKER, M

PHYS 433 MODERN PHYSICS LAB (NW)
5859 AA 3 T 830-920 PAB B109 WILKERSON, J
1230-420 PAB B248
5860 AB 3 T 830-920 PAB B109 WILKERSON, J
1230-420 PAB B248

PHYS 487 H-SR HONORS SEMINAR (NW)
>5861 A 1 Th 1230-220 JHN 111 DERHELT, H
H CONTACT INSTRUCTOR AT 543-2779 WITH YOUR DAY & TIME AVAILABILITY FOR SPRING '96 OR LEAVE MESSAGE IN DR. DERHELT'S MAILBOX PAB C120 OR E-MAIL HIM AT derhelte@phys.washington.edu.

PHYS 493 INDEP RESEARCH
>5862 A 1-3 TO BE ARRANGED * *
MEETS WRITING COURSE REQUIREMENT OBTAIN CONTRACT FORMS IN PAB C139A FACULTY CODE REQUIRED TO REGISTER. OBTAIN CODE FROM PROJECT INSTRUCTOR

PHYS 498 SEM CURRENT PROBS (NW)
5863 A 1-3 Th 1230-220 JHN 437 DERHELT, H
MEETS WRITING COURSE REQUIREMENT

PHYS 503 TEACHING PHYSICS
5864 A 1 M 215-320 PAB C211 MC DERMOTT, L
CALL 685-2046 FOR DETAILS

PHYS 507 PHYS GROUP THEORY
5865 A 3 MWF 830-920 PAB A114 KAPLAN, D

PHYS 516 ELECTRMAG & RELTVY
5866 A 4 MWF 1030-1120 PAB A114 BROWN, L

PHYS 519 QUANTUM MECHANICS
5867 A 4 MWF 930-1020 PAB A114 SHARPE, S

PHYS 522 INTRO MODERN OPT
5868 A 3 MWF 1030-1120 PAB B109 YAFFE, L
CREDIT/NO CREDIT ONLY

PHYS 524 THERMO & STAT MECH
5869 A 3 MWF 1130-1220 PAB A114 DEN NIJS, M

PHYS 541 APPL OF QUANT PHYS
5870 U 4 M 700-850P PAB A114 SORENSEN, L
CALL 543-0360 FOR DETAILS
REGISTER ON STAR AT 548-7827

PHYS 544 PLASMA PHYSICS
5871 U 4 TTh 700-850P PAB A114 BURNETT, T

PHYS 559 HIGH ENERGY PHYSICS
5872 A 3 MWF 1230-120 PAB B109 NELSON, A

PHYS 562 THEORETCL NUCL PHYS
5873 A 3 MWF 1230-220 PAB A114 CRAMER, J

PHYS 572 MOD QUANT FIELD THY
5874 A 3 TTh 1230-150 PAB A118 BULGAC, A

PHYS 578 SEL TPC THRTCL PHYS
5875 A 4 MWF 1230-120 PAB A118 BERTSCH, G
CALL 543-2895 FOR INFO

PHYS 580 PHYSICS COLLOQUIUM
>5876 A VAR M 330-520 PAB A102 YAFFE, L
CREDIT/NO CREDIT ONLY
ADD CODE REQUIRED (PD.2&3)

PHYS 581 SMNR HGH ENRGY PHYS
5877 A VAR T 400-550 PAB B109 ROTHBERG, J
CREDIT/NO CREDIT ONLY

PHYS 582 SEM PARTICLE THEORY
5878 A VAR T 230-350 PAB C421 YAFFE, L
CREDIT/NO CREDIT ONLY

PHYS 583 SEM REL ASTROPHYS
5879 A VAR M 1200-150 PAB C216 HOGAN, C
CREDIT/NO CREDIT ONLY

PHYS 584 SMNR COHERENT SPECT
5880 A VAR T 130-320 PAB C521
CREDIT/NO CREDIT ONLY

PHYS 585 SMNR EXP NUC PHYS
5881 A VAR TTh 130-320 PAB B109 SNOVER, K
CREDIT/NO CREDIT ONLY
CALL PROF. SNOVER AT 543-4080 FOR INFO

PHYS 586 SMNR EXP COND MATT
5882 A VAR T 330-520 PAB A110 OLMSTEAD, M
CREDIT/NO CREDIT ONLY
CALL 685-3031 FOR DETAILS

PHYS 587 SMNR NUCLEAR THEORY
5883 A VAR W 130-250 PAB B109 HAXTON, W
CREDIT/NO CREDIT ONLY
CALL 543-2397 FOR INFO

5884 B VAR Th 1230-120 PAB C421 HENLEY, E
CREDIT/NO CREDIT ONLY
5885 C VAR W 230-450 PAB C421 VAN KOLCK, B
CREDIT/NO CREDIT ONLY

PHYS 588 SMNR COSMIC RAY PHY
5886 A VAR F 330-520 PAB B164 ELY, J
CREDIT/NO CREDIT ONLY

PHYS 589 SEM PRB PHYSICS ED
5887 A VAR W 230-350 PAB C211 MC DERMOTT, L
CREDIT/NO CREDIT ONLY

PHYS 590 SMNR STAT PHYSICS
5888 A 1 W 1230-150 PAB C421 DEN NIJS, M
CREDIT/NO CREDIT ONLY
SMNR IN STATISTICAL PHYS

PHYS 600 INDEPNDNT STDY/RSCH
>5889 A 1-9 TO BE ARRANGED * *
CREDIT/NO CREDIT ONLY
OBTAIN FACULTY CODE FROM PROJECT INSTRUCTOR

PHYS 800 DOCTORAL DISSERTATN
>5890 A 1-9 TO BE ARRANGED * *
CREDIT/NO CREDIT ONLY
OBTAIN FACULTY CODE FROM PROJECT INSTRUCTOR

POLITICAL SCIENCE, DEPARTMENT OF
POLITICAL SCIENCE

ENTRY CODES AVAILABLE IN GWN 115/107 FOR UGRADS
ENTRY CODES AVAILABLE IN GWN 111 FOR GRADS
ALL INTRO POL S COURSES OVERLOAD REGISTRATION BY STAR DURING PERIOD III. POL S CHANGE OF REGISTRATION PROCEDURE DURING ENROLLMENT PERIOD III, STUDENTS ADDING UPPER DIVISION UNDERGRADUATE POL S COURSES SHOULD OBTAIN ENTRY CODES FROM FACULTY/TA'S. SUPERVISED STUDY OR INTERNSHIP COURSE ENTRY CODES AVAILABLE IN GWN 115 AND 107.

POL S 101 INTRO TO POLITICS (I&S)
5900 AA 5 MWF 1030-1120 GWN 301 SCHEINGOLD, S
TTh 830-920 SMI 211

OPT'L LINK WRIT COURSE:SEE ENGL 198
5901 AB 5 MWF 1030-1120 GWN 301 SCHEINGOLD, S
TTh 930-1020 GLD 117

OPT'L LINK WRIT COURSE:SEE ENGL 198
5902 AC 5 MWF 1030-1120 GWN 301 SCHEINGOLD, S
TTh 930-1020 MOR 219

OPT'L LINK WRIT COURSE:SEE ENGL 198
5903 AD 5 MWF 1030-1120 GWN 301 SCHEINGOLD, S
TTh 1030-1120 GUG 224

OPT'L LINK WRIT COURSE:SEE ENGL 198
5904 AE 5 MWF 1030-1120 GWN 301 SCHEINGOLD, S
TTh 1030-1120 MLR 301

OPT'L LINK WRIT COURSE:SEE ENGL 198
5905 AF 5 MWF 1030-1120 GWN 301 SCHEINGOLD, S
TTh 1030-1120 JHN 123

OPT'L LINK WRIT COURSE:SEE ENGL 198
5906 AG 5 MWF 1030-1120 GWN 301 SCHEINGOLD, S
TTh 1030-1120 CHL 025

OPT'L LINK WRIT COURSE:SEE ENGL 198
5907 AH 5 MWF 1030-1120 GWN 301 SCHEINGOLD, S
TTh 1130-1220 THO 125
OPT'L LINK WRIT COURSE:SEE ENGL 198

POL S 201 INTRO POL THEORY (I&S)
5908 AA 5 MWF 930-1020 AND 223 MAYERFELD, J
TTh 830-920 GLD 117

OPT'L LINK WRIT COURSE:SEE ENGL 198
5909 AB 5 MWF 930-1020 AND 223 MAYERFELD, J
TTh 830-920 THO 234

OPT'L LINK WRIT COURSE:SEE ENGL 198
5910 AC 5 MWF 930-1020 AND 223 MAYERFELD, J
TTh 930-1020 BLM 211

OPT'L LINK WRIT COURSE:SEE ENGL 198
5911 AD 5 MWF 930-1020 AND 223 MAYERFELD, J
TTh 930-1020 ARC 102

OPT'L LINK WRIT COURSE:SEE ENGL 198
5912 AE 5 MWF 930-1020 AND 223 MAYERFELD, J
TTh 930-1020 PAB B109

OPT'L LINK WRIT COURSE:SEE ENGL 198
5913 AF 5 MWF 930-1020 AND 223 MAYERFELD, J
TTh 930-1020 BAG 106

OPT'L LINK WRIT COURSE:SEE ENGL 198
5914 AG 5 MWF 930-1020 AND 223 MAYERFELD, J
TTh 1030-1120 SMI 102

OPT'L LINK WRIT COURSE:SEE ENGL 198
5915 AH 5 MWF 930-1020 AND 223 MAYERFELD, J
TTh 1130-1220 MLR 301

OPT'L LINK WRIT COURSE:SEE ENGL 198
5916 AA 5 MWF 1230-120 SAV 239 VECA, D
TTh 930-1020 CLK 119

5917 AB 5 MWF 1230-120 SAV 239 VECA, D
TTh 1030-1120 HCK 324

5918 AC 5 MWF 1230-120 SAV 239 VECA, D
TTh 1130-1220 MEB 234

5919 AD 5 MWF 1230-120 SAV 239 VECA, D
TTh 1130-1220 MEB 235

5920 AE 5 MWF 1230-120 SAV 239 VECA, D
TTh 1230-120 SMI 305

5921 AF 5 MWF 1230-120 SAV 239 VECA, D
TTh 1230-120 SMI 211

5922 AG 5 MWF 1230-120 SAV 239 VECA, D
TTh 1230-120 SMI 205

SYMBOLS

VLPA = VISUAL, LITERARY AND PERFORMING ARTS
I&S = INDIVIDUALS AND SOCIETIES
NW = NATURAL WORLD
QSR = QUANTITATIVE, SYMBOLIC, OR FORMAL REASONING
C = ENGLISH COMPOSITION

H = HONORS COURSE
> = LIMITED ENROLLMENT IN THIS SECTION, STUDENTS MUST OBTAIN ENTRY CODE OR FACULTY NUMBER
% = NEW COURSE (SEE FRONT OF TIME SCHEDULE)
* = "HOW TO READ COURSE LISTINGS" (SEE BACK OF TIME SCHEDULE)

REGISTRATION PERIODS

PD1 = PERIOD I (FEB. 16-MAR. 1)
PD2 = PERIOD II (MAR. 4-MAR. 24)
PD3 = PERIOD III (MAR. 26-APR. 5)
PD4 = PERIOD IV (APR. 8-MAY. 12)

SPRING QUARTER 1996

COLLEGE OF ARTS AND SCIENCES

DEPT SLN SPEC	COURSE SECTION CODE	TITLE CRD	DAY	TIME	BLDG	ROOM	INSTRUCTOR	DEPT SLN SPEC	COURSE SECTION CODE	TITLE CRD	DAY	TIME	BLDG	ROOM	INSTRUCTOR	DEPT SLN SPEC	COURSE SECTION CODE	TITLE CRD	DAY	TIME	BLDG	ROOM	INSTRUCTOR
COMMENTS								COMMENTS								COMMENTS							

POLITICAL SCIENCE CONT'D

5923	AH 5	MWF	TTh	1230-120	SAV	239	VEGA, D
POL S 203 INTRO INTERNATL REL (I&S)							
5924	AA 5	MWF	TTh	1130-1220	JHN	101	ANDERSON, K
OPT'L LINK WRIT COURSE:SEE ENGL 198							
5925	AB 5	MWF	TTh	1130-1220	JHN	101	ANDERSON, K
OPT'L LINK WRIT COURSE:SEE ENGL 198							
5926	AC 5	MWF	TTh	1130-1220	JHN	101	ANDERSON, K
OPT'L LINK WRIT COURSE:SEE ENGL 198							
5927	AD 5	MWF	TTh	1130-1220	JHN	101	ANDERSON, K
OPT'L LINK WRIT COURSE:SEE ENGL 198							
5928	AE 5	MWF	TTh	1130-1220	JHN	101	ANDERSON, K
OPT'L LINK WRIT COURSE:SEE ENGL 198							
5929	AF 5	MWF	TTh	1130-1220	JHN	101	ANDERSON, K
OPT'L LINK WRIT COURSE:SEE ENGL 198							
5930	AG 5	MWF	TTh	1130-1220	JHN	101	ANDERSON, K
OPT'L LINK WRIT COURSE:SEE ENGL 198							
5931	AH 5	MWF	TTh	1130-1220	JHN	101	ANDERSON, K
OPT'L LINK WRIT COURSE:SEE ENGL 198							
POL S 204 INTRO TO COMPAR POL (I&S)							
5932	AA 5	MWF	TTh	1030-1120	SMI	205	WHITING, S
5933	AB 5	MWF	TTh	1030-1120	SMI	205	WHITING, S
5934	AC 5	MWF	TTh	1030-1120	SMI	205	WHITING, S
5935	AD 5	MWF	TTh	1030-1120	SMI	205	WHITING, S

ALL POL S COURSES ABOVE 205 ARE UPPER DIVISION ELECTIVES: POL S & DESIGNATED MAJORS (SO/JR/SR) PER. I; ALL OTHERS PER II & III.

POL S 273 CONCEPT OF POWER (I&S)							
5936	A 5	MWF	TTh	1230-120	SAV	249	DETRAY, S
NO FRESHMEN POL S MAJORS ONLY (PD.1)							
POL S 310 MODERN POL THOUGHT (I&S)							
5937	A 5	MWF	TTh	1030-1120	CMU	326	DI STEFANO
MEETS WRITING COURSE REQUIREMENT NO FRESHMEN POL S MAJORS ONLY (PD.1)							
POL S 321 AMER FOREIGN POLICY (I&S)							
5938	A 5	MWF	TTh	130-320	SAV	249	NAIR, S
NO FRESHMEN POL S, CMU, SIS MAJORS ONLY (PD.1)							
POL S 341 CANADA GOVT & POLIT (I&S)							
5939	A 5	MWF	TTh	130-320	THO	325	HEBERT, R
OFFERED JOINTLY WITH SISCA 341 A MEETS WRITING COURSE REQUIREMENT NO FRESHMEN POL S, SIS MAJORS ONLY (PD.1)							
POL S 381 AM CIVIL LIBERTY (I&S)							
5940	AA 5	MWF	TTh	930-1020	GMN	201	HARRIS, B
MEETS WRITING COURSE REQUIREMENT NO FRESHMEN POL S, SO JU, CMU MAJORS ONLY (PD.1)							
5941	AB 5	MWF	TTh	930-1020	GMN	201	HARRIS, B
MEETS WRITING COURSE REQUIREMENT NO FRESHMEN POL S, SO JU, CMU MAJORS ONLY (PD.1)							
5942	AC 5	MWF	TTh	930-1020	GMN	201	HARRIS, B
MEETS WRITING COURSE REQUIREMENT NO FRESHMEN POL S, SO JU, CMU MAJORS ONLY (PD.1)							
5943	AD 5	MWF	TTh	930-1020	GMN	201	HARRIS, B
MEETS WRITING COURSE REQUIREMENT NO FRESHMEN POL S, SO JU, CMU MAJORS ONLY (PD.1)							

POL S 398 H-HONORS SEMINAR (I&S)							
>5944	A 5	MW	TTh	130-320	SAV	M250	SIMPSON, A
MEETS WRITING COURSE REQUIREMENT POL S HONOR STDS ONLY PLUS ONE HR *							
POL S 401 POL THEORY TOPICS (I&S)							
5945	A 5	MWF	TTh	1130-1220	CMU	332	MAYERFELD, J
NO FRESHMEN POL S, SO JU MAJORS ONLY (PD.1)							
POL S 405 AM POLITICS SEMINAR (I&S)							
5946	A 5	MWF	TTh	830-950	GMN	201	ZAVIS, C
OFFERED JOINTLY WITH SO JU 450 A NO FRESHMEN POL S MAJORS ONLY (PD.1) FEMINIST LEGAL STUDIES; PLUS 2 HR *							
POL S 413 CONTEMPORARY THEORY (I&S)							
5947	A 5	MWF	TTh	930-1020	CMU	326	HOROWITZ, R
NO FRESHMEN POL S MAJORS ONLY (PD.1)							
POL S 422 INTL ENVTL POLITICS (I&S)							
5948	A 5	MW	TTh	130-320	CMU	326	LITFIN, K
% NO FRESHMEN POL S MAJORS ONLY (PD.1)							
POL S 428 WORLD POLITICS (I&S)							
5949	A 5	MWF	TTh	930-1020	SAV	311	MODELSKI, G
OFFERED JOINTLY WITH SIS 426 A MEETS WRITING COURSE REQUIREMENT NO FRESHMEN POL S MAJORS ONLY (PD.1)							
POL S 438 ETHNIC POLITICS (I&S)							
5950	A 5	MW	TTh	130-320	THO	335	BRASS, P
OFFERED JOINTLY WITH SIS 436 A POL S MAJORS ONLY (PD.1)							
POL S 447 COMP POLITICS SEM (I&S)							
5951	A 5	MWF	TTh	130-320	SAV	125	MC CRONE, D
MEETS WRITING COURSE REQUIREMENT POL S MAJORS ONLY (PD.1) NO FRESHMEN (PD.1&2) OPTIONAL SENIOR SEMINAR							
5952	B 5	MWF	TTh	330-520	SAV	132	HANSON, S
NO FRESHMEN THEORIES OF DOMINATION & RESISTANCE							
POL S 488 H-HONORS SR THESIS (I&S)							
>5953	A 5	TO BE ARRANGED * *					
H MEETS WRITING COURSE REQUIREMENT							
POL S 489 H-HONORS SR THESIS (I&S)							
>5954	A 5	TO BE ARRANGED * *					
MEETS WRITING COURSE REQUIREMENT							
POL S 491 POLITICAL RESEARCH (I&S)							
5955	A 5	MW	TTh	130-320	LOW	116	CAPORASO, J
GRADS ONLY POL S MAJORS ONLY							
POL S 492 ADV POL RESEARCH (I&S)							
5956	U 5	MW	TTh	430-620P	SAV	149	MAY, P
GRADS ONLY							
POL S 498 INTERNSHIP							
>5957	A 5	TO BE ARRANGED * *					
>5958	B 5	TO BE ARRANGED * *					
CREDIT/NO CREDIT ONLY							
POL S 499 RESEARCH/READINGS							
>5960	A 2-5	TO BE ARRANGED * *					
>5961	B 2-5	TO BE ARRANGED * *					
CREDIT/NO CREDIT ONLY							
>5962	C 5	TO BE ARRANGED * *					
MEETS WRITING COURSE REQUIREMENT GRADS ONLY OPTIONAL SENIOR THESIS SEE ADVISORS GMN 115 & 107 FOR INFO & INSTRUCTORS I.D.							
POL S 606 COMP POL-CORE							
5963	A 5	MWF	TTh	130-520	SMI	113	GILL, A
GRADS ONLY							
POL S 609 PHIL POL THEORY							
5964	A 5	MWF	TTh	130-320	CMU	226	DI STEFANO, C
GRADS ONLY							

POL S 623 WORLD SYSTEM ANALYS							
5965	A 4	MWF	TTh	130-320	CMU	326	MODELSKI, G
GRADS ONLY							
POL S 533 CHINESE POLITICS							
5966	A 3	MWF	TTh	130-420	JHN	223	BACHMAN, D
OFFERED JOINTLY WITH SISEA 533 A GRADS ONLY PREREQ: POLS 532 OR PERM.							
POL S 544 COMP GOVT TOPICS							
5967	A 3	MWF	TTh	130-320	CMU	332	HANSON, S
GRADS ONLY "REVOLUTION"							
POL S 547 POLITICS OF REFORM							
5968	A 3	MW	TTh	130-320	SAV	313	KEELER, J
GRADS ONLY							
POL S 575 POLICY PROCESSES							
5969	A 5	MW	TTh	130-320	SAV	326	MAY, P
OFFERED JOINTLY WITH PB AF 575 A GRADS ONLY							
POL S 597 DIRECTED READINGS							
>5970	A 1-9	TO BE ARRANGED * *					
% CREDIT/NO CREDIT ONLY GRADS ONLY							
POL S 598 INDEP WRITING I							
>5971	A 3-5	TO BE ARRANGED * *					
POL S 599 INDEP WRITING II							
>5972	A 3-5	TO BE ARRANGED * *					
POL S 600 RESEARCH/READINGS							
>5973	A 1-9	TO BE ARRANGED * *					
>5974	B 1-9	TO BE ARRANGED * *					
CREDIT/NO CREDIT ONLY							
POL S 700 MASTERS THESIS							
>5975	A 1-9	TO BE ARRANGED * *					
>5976	B 1-9	TO BE ARRANGED * *					
CREDIT/NO CREDIT ONLY							
POL S 800 DOCTORAL DISSERTATION							
>5977	A 1-9	TO BE ARRANGED * *					
>5978	B 1-9	TO BE ARRANGED * *					
CREDIT/NO CREDIT ONLY							

SOCIETY & JUSTICE

SO JU 310 RESEARCH IN SO/JU (I&S)							
>5978	A 1-5	TO BE ARRANGED * *					
SO JU MAJORS ONLY INSTRUCTOR I.D. GMN 107							
SO JU 400 SO JU SEMINAR (I&S)							
>5979	A 3	MW	TTh	130-320	SMI	107	PENDLETON, M
SENIORS SO JU MAJORS ONLY							
SO JU 450 SPECIAL TOPICS (I&S)							
6580	A 5	MWF	TTh	830-950	GMN	201	ZAVIS, C
OFFERED JOINTLY WITH WOMEN 490 E NO FRESHMEN SO JU MAJORS ONLY (PD.1&2) PLUS 2 HRS *							
SO JU 499 READINGS IN SO/JU							
>6581	A 1-5	TO BE ARRANGED * *					
SO JU MAJORS ONLY INSTRUCTOR PERM REQD SMI 101 INSTRUCTOR I.D. GMN 107							

PSYCHOLOGY

PSYCH 101 PSYCH AS SOC SCI (I&S)							
6065	A 5	MWF	TTh	1030-1120	KNE	120	OSTERHOUT, L
NO PSYCH MAJORS OPT'L LINK WRIT COURSE:SEE ENGL 198							
6066	B 5	MWF	TTh	1230-120	KNE	110	PASSER, M
NO PSYCH MAJORS ADD CODE REQUIRED (PD.3) OPT'L LINK WRIT COURSE:SEE ENGL 198							
PSYCH 102 PSYCH - NATURAL SCI (NW)							
6068	A 5	MWF	TTh	130-220	KNE	120	LEONESIO, J
NO PSYCH MAJORS ADD CODE REQUIRED (PD.3)							

SYMBOLS

VLPA	= VISUAL, LITERARY AND PERFORMING ARTS
I&S	= INDIVIDUALS AND SOCIETIES
NW	= NATURAL WORLD
QSR	= QUANTITATIVE, SYMBOLIC, OR FORMAL REASONING
C	= ENGLISH COMPOSITION

H	= HONORS COURSE
>	= LIMITED ENROLLMENT IN THIS SECTION, STUDENTS MUST OBTAIN ENTRY CODE OR FACULTY NUMBER
%	= NEW COURSE (SEE FRONT OF TIME SCHEDULE)
	* "HOW TO READ COURSE LISTINGS" (SEE BACK OF TIME SCHEDULE)

REGISTRATION PERIODS

PD1	= PERIOD I (FEB. 18-MAR. 1)
PD2	= PERIOD II (MAR. 4-MAR. 24)
PD3	= PERIOD III (MAR. 25-APR. 5)
PD4	= PERIOD IV (APR. 8-MAY. 12)

COLLEGE OF ARTS AND SCIENCES

SPRING QUARTER 1996

DEPT	COURSE	TITLE	BLDG	ROOM	INSTRUCTOR	DEPT	COURSE	TITLE	BLDG	ROOM	INSTRUCTOR
SLN	SECTION	CRD	DAY	TIME	COMMENTS	SLN	SECTION	CRD	DAY	TIME	COMMENTS
SPEC	CODE					SPEC	CODE				

PSYCHOLOGY CONT'D

PREREQ ALL SECTIONS: PSYCH 102 OR BIOL 201

PSYCH 200	COMP ANIM BEHAV	(NW)			
6069	AA 5	MWThF	1230-120	ARC 147	BARASH, D
		T	830-920	BNS 203	
6070	AB 5	MWThF	1230-120	ARC 147	BARASH, D
		T	830-920	JHA 111	
6071	AC 5	MWThF	1230-120	ARC 147	BARASH, D
		T	830-920	AND 008	
6072	AD 5	MWThF	1230-120	ARC 147	BARASH, D
		T	930-1020	GLD 435	
6073	AE 5	MWThF	1230-120	ARC 147	BARASH, D
		T	930-1020	MEB 247	
6074	AF 5	MWThF	1230-120	ARC 147	BARASH, D
		T	930-1020	LOW 101	
6075	AG 5	MWThF	1230-120	ARC 147	BARASH, D
		T	1130-1220	GLD 322	
6076	AH 5	MWThF	1230-120	ARC 147	BARASH, D
		T	1130-1220	MEB 250	
6077	AI 5	MWThF	1230-120	ARC 147	BARASH, D
		T	1130-1220	CHL 015	
6078	AJ 5	MWThF	1230-120	ARC 147	BARASH, D
		T	1230-120	BNS 203	
6079	AK 5	MWThF	1230-120	ARC 147	BARASH, D
		T	1230-120	GLD 322	
6080	AL 5	MWThF	1230-120	ARC 147	BARASH, D
		T	1230-120	JHA 111	

****PSYCH 205 ALL SECTIONS - PREREQ: PSYCH 101 OR OR 102, OR EQUIVALENT**

PSYCH 205	PERS & INDIV DIFFS	(I&S)			
6081	AA 4	MTW	-1230-120	JHN 101	SARASON, B
		Th	930-1020	AND 008	
6082	AB 4	MTW	1230-120	JHN 101	SARASON, B
		Th	930-1020	AND 010	
6083	AC 4	MTW	1230-120	JHN 101	SARASON, B
		Th	1030-1120	MUS 126	
6084	AD 4	MTW	1230-120	JHN 101	SARASON, B
		Th	1030-1120	BAG 131	
6085	AE 4	MTW	1230-120	JHN 101	SARASON, B
		Th	1230-120	AND 010	
6086	AF 4	MTW	1230-120	JHN 101	SARASON, B
		Th	1230-120	JHA 111	
6087	AG 4	MTW	1230-120	JHN 101	SARASON, B
		Th	130-220	AND 010	
6088	AH 4	MTW	1230-120	JHN 101	SARASON, B
		Th	130-220	CHL 019	

****PSYCH 209 ALL SECTIONS - PREREQ: PSYCH 101 OR 102 OR EQUIV**

PSYCH 209	FOUNTL PSYCH RSCH				
6090	AA 4	MTW	1130-1220	GWN 301	HREBEC, D
		F	930-1020	MEB 248	
					SOPHMS, JUNIORS ONLY (PD.1)
					ADD CODE REQUIRED (PD.3)
6091	AB 4	MTW	1130-1220	GWN 301	HREBEC, D
		F	930-1020	PAB 8164	
					SOPHMS, JUNIORS ONLY (PD.1)
					ADD CODE REQUIRED (PD.3)
6092	AC 4	MTW	1130-1220	GWN 301	HREBEC, D
		F	1030-1120	MEB 246	
					SOPHMS, JUNIORS ONLY (PD.1)
					ADD CODE REQUIRED (PD.3)
6093	AD 4	MTW	1130-1220	GWN 301	HREBEC, D
		F	1030-1120	MEB 243	
					SOPHMS, JUNIORS ONLY (PD.1)
					ADD CODE REQUIRED (PD.3)
6094	AE 4	MTW	1130-1220	GWN 301	HREBEC, D
		F	1230-120	AND 010	
					SOPHMS, JUNIORS ONLY (PD.1)
					ADD CODE REQUIRED (PD.3)
6095	AF 4	MTW	1130-1220	GWN 301	HREBEC, D
		F	1230-120	GLD 435	
					SOPHMS, JUNIORS ONLY (PD.1)
					ADD CODE REQUIRED (PD.3)
6096	AG 4	MTW	1130-1220	GWN 301	HREBEC, D
		F	130-220	BNS 117	
					SOPHMS, JUNIORS ONLY (PD.1)
					ADD CODE REQUIRED (PD.3)
6097	AH 4	MTW	1130-1220	GWN 301	HREBEC, D
		F	130-220	PAB 8109	
					SOPHMS, JUNIORS ONLY (PD.1)
					ADD CODE REQUIRED (PD.3)

PSYCH 210 HUMAN SEXUALITY (I&S)
 6098 A 5 MWThF 130-220 KNE 130 MC DERMOTT, L
 SENIORS ONLY (PD.3)
 PERIOD III: ENTRY CODE CONTROLLED:
 EC WILL ONLY BE GIVEN TO GRADUATING
 SENIORS

PSYCH 213 ALL SECTIONS - PREREQ: MATH 111 OR 120

PSYCH 213 ELEM PSYCH STAT (OSR)
 6099 A 6 MWF 1230-220 GWN 301 CALOGERO, M
 PSYCH MAJORS ONLY
 ADD CODE REQUIRED (PD.3)
 NON MAJORS REQ EC FOR ALL 3 PERIODS
 6100 U 6 TTh 600-850P JHA 111
 PSYCH MAJORS ONLY
 NON-PSYCH MAJORS REQUIRE EC'S FOR
 ALL THREE PERIODS

**PSYCH 217 ALL SECTIONS-PREREQ: PSYCH 209 OR 124,
 OR PERM OF INSTR; NON PSYCH MAJORS REQUIRE EC**

PSYCH 217 PSYCH PROB & STAT (OSR)
 6101 AA 4 MTW 930-1020 JHN 064 HA, J
 Th 1030-1120 SMI 120
 PSYCH MAJORS ONLY
 6102 AB 4 MTW 930-1020 JHN 064 HA, J
 F 1030-1120 MEB 237
 PSYCH MAJORS ONLY
 6103 AC 4 MTW 930-1020 JHN 064 HA, J
 Th 930-1020 BNS 117
 PSYCH MAJORS ONLY
 6104 AD 4 MTW 930-1020 JHN 064 HA, J
 F 930-1020 PAB A212
 PSYCH MAJORS ONLY

****PSYCH 218 ALL SECTIONS - PREREQ: PSYCH 217
 NON PSYCH MAJORS REQUIRE EC**

PSYCH 218 STAT INFERENCE (OSR)
 6105 AA 4 MTW 1130-1220 CMJ 120 TREADWELL, J.
 Th 830-920 BNS 115
 PSYCH MAJORS ONLY
 6106 AB 4 MTW 1130-1220 CMJ 120 TREADWELL, J.
 Th 930-1020 CHL 025
 PSYCH MAJORS ONLY
 6107 AC 4 MTW 1130-1220 CMJ 120 TREADWELL, J.
 Th 1130-1220 GUG 306
 PSYCH MAJORS ONLY
 6108 AD 4 MTW 1130-1220 CMJ 120 TREADWELL, J.
 Th 1230-120 BNS 203
 PSYCH MAJORS ONLY
 >6109 B 4 MW 830-1020 GTH 057 HUNT, E
 SOPHMS, JUNIORS ONLY (PD.1)
 PSYCH MAJORS ONLY (PD.1&2)
 PREREQ: PSYCH 217
 STUDENTS ARE REQUIRED TO REGISTER
 FOR BOTH 218B AND 448B; STUDENTS
 MUST HAVE COMPLETED WIN 96
 PSYCH 217B/ PSYCH 448B; EC GTH 227

PSYCH 222 SURV-PHYSIOL PSYCH (NW)
 6110 A 3 MWF 930-1020 SMI 205 OLAVARRIA, J
 PSYCH MAJORS ONLY (PD.1)
 PREREQ: MAJOR STANDING IN A
 BIOLOGICAL SCIENCE OR EITHER
 101 OR 102

**PSYCH 231 LABS - PREREQ: 209, 213 OR 217; PLUS
 ADDTL TIME *; EC/DC (PD. 3) FROM INSTR. PSYCH
 DEPT RESERVES THE RIGHT TO DROP STUDENTS WHO
 HAVE NOT ATTENDED THEIR 200 LEVEL LAB CLASS OR
 CONTACTED THE INSTRUCTOR BY THE SECOND CLASS
 MEETING. ALL SECTIONS OF 231 MEET IN GTH-053 &
 GTH 057**

PSYCH 231 LAB HUMAN PERFORM (I&S)
 6111 ZN 3 MW 130-320 GTH 053 TRAYNOR, C.
 MEETS WRITING COURSE REQUIREMENT
 SENIORS ONLY (PD.1&2)
 PSYCH MAJORS ONLY (PD.1&2)
 ADD CODE REQUIRED (PD.3)
 DROP CODE REQUIRED (PD.3)
 6112 ZO 3 TTh 930-1120 GTH 053 TRAYNOR, C
 TTh 930-1120 GTH 057
 MEETS WRITING COURSE REQUIREMENT
 SENIORS ONLY (PD.1&2)
 PSYCH MAJORS ONLY (PD.1&2)
 ADD CODE REQUIRED (PD.3)
 DROP CODE REQUIRED (PD.3)

6113 ZP 3 MW 1130-120 GTH 053 TRAYNOR, C
 MEETS WRITING COURSE REQUIREMENT
 SENIORS ONLY (PD.1&2)
 PSYCH MAJORS ONLY (PD.1&2)
 ADD CODE REQUIRED (PD.3)
 DROP CODE REQUIRED (PD.3)

**PSYCH 232 LABS - PREREQ: 209; PLUS ADDTL TIME *
 EC/DC (PD. 3) FROM TA; PSYCH DEPT RESERVES THE
 RIGHT TO DROP STUDENTS WHO HAVE NOT ATTENDED
 THEIR 200 LEVEL LAB CLASS OR CONTACTED THE
 INSTRUCTOR BY THE SECOND CLASS MEETING**

PSYCH 232 LAB ANIMAL LEARNING (NW)
 6114 ZN 3 MWThF 930-1020 GTH 051 BUCK, S
 MEETS WRITING COURSE REQUIREMENT
 SENIORS ONLY (PD.1&2)
 PSYCH MAJORS ONLY (PD.1&2)
 ADD CODE REQUIRED (PD.3)
 DROP CODE REQUIRED (PD.3)
 6115 ZO 3 MWThF 1230-120 GTH 051 BUCK, S
 MEETS WRITING COURSE REQUIREMENT
 SENIORS ONLY (PD.1&2)
 PSYCH MAJORS ONLY (PD.1&2)
 ADD CODE REQUIRED (PD.3)
 DROP CODE REQUIRED (PD.3)
 6116 ZP 3 MWThF 1030-1120 GTH 051 BUCK, S
 MEETS WRITING COURSE REQUIREMENT
 SENIORS ONLY (PD.1&2)
 PSYCH MAJORS ONLY (PD.1&2)
 ADD CODE REQUIRED (PD.3)
 DROP CODE REQUIRED (PD.3)

**PSYCH 233 LABS - PREREQ: PSYCH 101 OR 102, 200 &
 209 OR BIOL 202; PLUS ADDTL TIME *; EC/DC GTH
 114; PSYCH DEPT RESERVES THE RIGHT TO DROP
 STUDENTS WHO HAVE NOT ATTENDED THEIR 200 LEVEL
 LAB CLASS OR CONTACTED THE INSTRUCTOR BY THE
 SECOND CLASS MEETING**

PSYCH 233 LAB ANIMAL BEHAVIOR (NW)
 >6117 ZN 5 MWF 930-1120 HCK 346 BRENNOWITZ, E
 MEETS WRITING COURSE REQUIREMENT
 SENIORS ONLY (PD.1&2)
 PSYCH MAJORS ONLY (PD.1&2)
 DROP CODE REQUIRED (PD.3)
 EC/DC GTH 114

****PSYCH 305 ALL SECTIONS - PREREQ: 10 CREDITS IN
 PSYCH TO INCLUDE 101 OR 102 OR EQUIV**

PSYCH 305 ABNORMAL PSYCHOLOGY (I&S)
 6118 AA 5 TTh 930-1120 PAB A102 GEORGE, B.
 F 1030-1120 CHL 021
 PSYCH MAJORS ONLY (PD.1)
 OPT'L LINK WRIT COURSE:SEE ENGL 198
 6119 AB 5 TTh 930-1120 PAB A102 GEORGE, B.
 F 1030-1120 CHL 105
 PSYCH MAJORS ONLY (PD.1)
 OPT'L LINK WRIT COURSE:SEE ENGL 198
 6120 AC 5 TTh 930-1120 PAB A102 GEORGE, B.
 F 930-1020 CHL 019
 PSYCH MAJORS ONLY (PD.1)
 OPT'L LINK WRIT COURSE:SEE ENGL 198
 6121 AD 5 TTh 930-1120 PAB A102 GEORGE, B.
 F 930-1020 CHL 021
 PSYCH MAJORS ONLY (PD.1)
 OPT'L LINK WRIT COURSE:SEE ENGL 198
 6122 AE 5 TTh 930-1120 PAB A102 GEORGE, B.
 F 130-220 CHL 021
 PSYCH MAJORS ONLY (PD.1)
 OPT'L LINK WRIT COURSE:SEE ENGL 198
 6123 AF 5 TTh 930-1120 PAB A102 GEORGE, B.
 F 130-220 CHL 101
 PSYCH MAJORS ONLY (PD.1)
 OPT'L LINK WRIT COURSE:SEE ENGL 198
 6124 AG 5 TTh 930-1120 PAB A102 GEORGE, B.
 F 1230-120 CHL 105
 PSYCH MAJORS ONLY (PD.1)
 OPT'L LINK WRIT COURSE:SEE ENGL 198
 6125 AH 5 TTh 930-1120 PAB A102 GEORGE, B.
 F 1230-120 CHL 101
 PSYCH MAJORS ONLY (PD.1)
 OPT'L LINK WRIT COURSE:SEE ENGL 198

PSYCH 306 DEVELOPMENTAL PSYCH (I&S)
 6126 AA 5 MWThF 1030-1120 JHN 101 BROWN, R
 F 930-1020 CHL 105
 ADD CODE REQUIRED (PD.3)
 OPT'L LINK WRIT COURSE:SEE ENGL 198

SYMBOLS

- VLPA = VISUAL, LITERARY AND PERFORMING ARTS
- I&S = INDIVIDUALS AND SOCIETIES
- NW = NATURAL WORLD
- QSR = QUANTITATIVE, SYMBOLIC, OR FORMAL REASONING
- C = ENGLISH COMPOSITION

- H = HONORS COURSE
- > = LIMITED ENROLLMENT IN THIS SECTION, STUDENTS
 MUST OBTAIN ENTRY CODE OR FACULTY NUMBER
- % = NEW COURSE (SEE FRONT OF TIME SCHEDULE)
- *HOW TO READ COURSE LISTINGS* (SEE BACK OF TIME SCHEDULE)

REGISTRATION PERIODS

- PD1 = PERIOD I (FEB. 18-MAR. 1)
- PD2 = PERIOD II (MAR. 4-MAR. 24)
- PD3 = PERIOD III (MAR. 25-APR. 6)
- PD4 = PERIOD IV (APR. 8-MAY. 12)

SPRING QUARTER 1996

DEPT COURSE TITLE
SLN SECTION CRD DAY TIME BLDG ROOM INSTRUCTOR
SPEC CODE COMMENTS

DEPT COURSE TITLE
SLN SECTION CRD DAY TIME BLDG ROOM INSTRUCTOR
SPEC CODE COMMENTS

DEPT COURSE TITLE
SLN SECTION CRD DAY TIME BLDG ROOM INSTRUCTOR
SPEC CODE COMMENTS

PSYCHOLOGY CONT'D

6127 AB 5 MWTh 1030-1120 JHN 101 BROWN,R
F 930-1020 AND 008
ADD CODE REQUIRED (PD.3)
OPT'L LINK WRIT COURSE:SEE ENGL 198
6128 AC 5 MWTh 1030-1120 JHN 101 BROWN,R
F 1030-1120 PAB B164
ADD CODE REQUIRED (PD.3)
OPT'L LINK WRIT COURSE:SEE ENGL 198
6129 AD 5 MWTh 1030-1120 JHN 101 BROWN,R
F 1030-1120 GLD 322
ADD CODE REQUIRED (PD.3)
OPT'L LINK WRIT COURSE:SEE ENGL 198
6130 AE 5 MWTh 1030-1120 JHN 101 BROWN,R
F 1230-120 BNS 117
ADD CODE REQUIRED (PD.3)
OPT'L LINK WRIT COURSE:SEE ENGL 198
6131 AF 5 MWTh 1030-1120 JHN 101 BROWN,R
F 1230-120 PAB A212
ADD CODE REQUIRED (PD.3)
OPT'L LINK WRIT COURSE:SEE ENGL 198
6132 AG 5 MWTh 1030-1120 JHN 101 BROWN,R
F 130-220 PAB B164
ADD CODE REQUIRED (PD.3)
OPT'L LINK WRIT COURSE:SEE ENGL 198
6133 AH 5 MWTh 1030-1120 JHN 101 BROWN,R
F 130-220 LOW 222
ADD CODE REQUIRED (PD.3)
OPT'L LINK WRIT COURSE:SEE ENGL 198
PSYCH 322 INTRO DRUGS & BEHAV (NW)
6134 A 3 MWF 830-920 KNE 120 DIAZ,J
PREREQ: 222 OR EQUIV
PSYCH 335 HUMAN FACTORS (I&S)
6135 A 4 TTh 130-320 GLD 322 KERR,F
ADD CODE REQUIRED (PD.3)
PREREQ: 101 OR 102 & 209 OR EQUIV
**PSYCH 345 ALL SECTIONS - PREREQ: PSYCH 101 OR 102 OR EQUIV
PSYCH 345 SOCIAL PSYCHOLOGY (I&S)
6136 AA 5 MWTh 230-320 KNE 110 RUDMAN,L.
F 1030-1120 AND 010
PSYCH MAJORS ONLY (PD.1)
6137 AB 5 MWTh 230-320 KNE 110 RUDMAN,L.
F 1030-1120 AND 008
PSYCH MAJORS ONLY (PD.1)
6138 AC 5 MWTh 230-320 KNE 110 RUDMAN,L.
F 1130-1220 BNS 203
PSYCH MAJORS ONLY (PD.1)
6139 AD 5 MWTh 230-320 KNE 110 RUDMAN,L.
F 1130-1220 BNS 115
PSYCH MAJORS ONLY (PD.1)
6140 AE 5 MWTh 230-320 KNE 110 RUDMAN,L.
F 130-220 CHI 025
PSYCH MAJORS ONLY (PD.1)
6141 AF 5 MWTh 230-320 KNE 110 RUDMAN,L.
F 130-220 LOW 116
PSYCH MAJORS ONLY (PD.1)
6142 AG 5 MWTh 230-320 KNE 110 RUDMAN,L.
F 230-320 GLD 436
PSYCH MAJORS ONLY (PD.1)
6143 AH 5 MWTh 230-320 KNE 110 RUDMAN,L.
F 230-320 BNS 115
PSYCH MAJORS ONLY (PD.1)
PSYCH 350 H-RSCH SEM IN PSYCH
>6144 A 2 Th 230-420 CHI 015 TELLER,D
H OFFERED JOINTLY WITH PSYCH 450 A
MEETS WRITING COURSE REQUIREMENT
EC GTH 233; PSYCH HONORS &
DISTINCTION MJ ONLY
**PSYCH 355 ALL SECTIONS - PREREQ: 101 OR 102
PSYCH 355 COGNITIVE PSYCH (I&S)
6145 AA 5 MWThF 130-220 JHN 006 CORINA,D
T 930-1020 AND 010
NO FRESHMEN,SOPHMS (PD.1&2)
6146 AB 5 MWThF 130-220 JHN 006 CORINA,D
T 1030-1120 MUS 219
NO FRESHMEN,SOPHMS (PD.1&2)
6147 AC 5 MWThF 130-220 JHN 006 CORINA,D
T 1230-120 BAG 108
NO FRESHMEN,SOPHMS (PD.1&2)

6148 AD 5 MWThF 130-220 JHN 006 CORINA,D
T 130-220 LOW 118
NO FRESHMEN,SOPHMS (PD.1&2)
PSYCH 361 LAB-SOCIAL PSYCH (I&S)
>6149 ZN 5 TTh 130-320 MEB 242 GREENMALD,A
EC GTH 222 OR 207; OR EMAIL:
agg@u.washington.edu; PREREQ:
PSYCH 345 & EITHER 213 OR 217,
ANY OF WHICH MAY BE TAKEN CONCURR;
PLUS ONE HOUR *
PSYCH 414 COGNITIVE DEVELOPMNT (I&S)
6150 A 5 TTh 230-450 CHI 019 BROWN,R
NO FRESHMEN,SOPHMS
ADD CODE REQUIRED (PD.3)
PREREQ: 209 OR 306 & JR OR SR STND
PSYCH 418 PRIMATE SOC BEHAV (NW)
6151 A 5 TTh 130-320 CHI 025 LOCKARD,J
MEETS WRITING COURSE REQUIREMENT
GRADS, SENIORS, JUNIORS ONLY
ADD CODE REQUIRED (PD.3)
DROP CODE REQUIRED (PD.3)
PREREQ: PSYCH 102 OR AN
INTRO ZOO OR ANTH COURSE
1 ADDT'L HR *
PSYCH 419 ZOO ANIMAL BEHAVIOR (NW)
6152 A 5 TTh 230-420 NOC * KIRKEVOLD,B
MEETS WRITING COURSE REQUIREMENT
PSYCH MAJORS ONLY
NON-PSYCH MAJORS CONTACT BARBARA
KIRKEVOLD FOR EC: 543-9887, CHI 126
PLUS 1 HR *
PSYCH 420 DRUGS & BEHAVIOR (NW)
6153 A 3 MF 1030-1150 CHI 015 DIAZ,J
PREREQ: PSYCH 322 OR PERM
PSYCH 422 PHYSIOLOGICAL PSYCH (NW)
6154 A 5 MWThF 1130-1220 AND 008 DOUGLAS,R
PSYCH MAJORS ONLY (PD.1&2)
ADD CODE REQUIRED (PD.3)
PREREQ:222 OR BIOLOGICAL BACKGROUND
PSYCH 423 SENSORY BASIS BEHAV (NW)
6155 A 5 MWF 1130-1250 CHI 021 OLAVARRIA,J
PSYCH MAJORS ONLY (PD.1&2)
PREREQ: PSYCH 222,333 OR
PERM OF INSTR
PSYCH 433 REGULATORY BEHAVIOR (NW)
6156 A 4 MW 930-1120 GLD 317 KENNEY,N.
PSYCH MAJORS ONLY (PD.1&2)
PREREQ: 421, 427 OR PERM OF INSTR
PSYCH 436 DEVEL/SPORT COMPETN (I&S)
6157 A 4 TTh 130-320 SMI 205 SMOLL,F
NO FRESHMEN,SOPHMS
ADD CODE REQUIRED (PD.3)
PREREQ: 101 OR 102 OR EQUIV
AND 15 ADDITIONAL CREDITS IN
PSYCH
PSYCH 446 OBJ ASSMNT OF PERS (I&S)
6158 A 3 TTh 900-1020 GLD 436 SMITH,R
SENIORS,GRADS ONLY
PSYCH 448 SMNR IN PSYCHOLOGY
>6159 A 3 M 130-420 CHI 101 KENNEY,N
OFFERED JOINTLY WITH WOMEN 490 A
EC GTH 306; PREREQ: PSYCH/WOMEN 357
OR PERM ON INSTR: ADV PSYCHBIOLOGY
OF WOMEN
>6160 B 2 F 830-1020 GTH 057 HUNT,E
SOPHMS, JUNIORS ONLY (PD.1)
PSYCH MAJORS ONLY (PD.1&2)
PREREQ: 209 & MATH 157 OR 124;
STUDENTS ARE REQUIRED TO REGISTER
FOR BOTH 2188 AND 4488; EC GTH 227
LAB ON INFOR PROCES
>6161 C 2 Th 330-520 CHI 101 BROEDEL,J
OFFERED JOINTLY WITH PSYCH 540 C
CREDIT/NO CREDIT ONLY
JUNIORS, SENIORS ONLY
AMERICAN OBJECT RELATIONSHIP
THEORISTS. EC: CALL 362-5089

>6162 D 3 TO BE ARRANGED * * DIAZ,J
PREREQ: PSYCH 429 OR EQUIV
COMPUTER RECONSTRUCTION OF
BRAIN STRUCTURES
6163 E 3 MTW 1230-120 AND 010 RUDMAN,L.
ATTITUDES AND SOCIAL BEHAVIOR
PREREQ: PSYCH 345 & EITHER 213/217
PSYCH 460 H-RSCH SMNR-PSYCH
>6164 A 2 Th 230-420 CHI 015 TELLER,D
H OFFERED JOINTLY WITH PSYCH 350 A
MEETS WRITING COURSE REQUIREMENT
SENIORS ONLY
PSYCH MAJORS ONLY
EC GTH 233; PREREQ: 3 QTRS OF 350
MEMBERS OF PSYCH & HONORS
DISTINCTION
PSYCH 457 LANGUAGE DEVELOPMNT (VLP&I&S)
6165 A 5 MWF 1230-150 JHN 123 DALE,P
OFFERED JOINTLY WITH LING 457 A
NO FRESHMEN,SOPHMS, JUNIORS
PSYCH 462 HUMAN MEMORY (I&S)
6166 A 5 MWF 1230-150 CHI 036 JOSLYN,S
PSYCH MAJORS ONLY (PD.1&2)
PREREQ: 209
PSYCH 468 PSYCH JUDGMNT & DEC (I&S)
6167 A 5 TTh 130-350 JHA 111 GONZALEZ,R.
GRADS, SENIORS ONLY
PREREQ: INTRO STATS & EITHER
209, OR 231, OR 355, OR 361 OR
PERM
PSYCH 498 UNDERGRAD TEACH EXP
>6168 B 2-3 TO BE ARRANGED * *
CREDIT/NO CREDIT ONLY
INSTRUCTOR I.D. GTH 119A
PSYCH 498 DIRECTED READING
>6169 A 1-3 TO BE ARRANGED * *
INSTRUCTOR I.D. GTH 119A
>6170 B 1-3 TO BE ARRANGED * *
CREDIT/NO CREDIT ONLY
INSTRUCTOR I.D. GTH 119A
PSYCH 499 UNDERGRAD RESEARCH
>6171 B 1-3 TO BE ARRANGED * *
CREDIT/NO CREDIT ONLY
INSTRUCTOR I.D. GTH 119A
PSYCH 508 PERS & SOC DEVEL
>6172 A 4 TTh 230-420 SIG 323 GREENBERG,M
GRADS ONLY
PSYCH MAJORS ONLY (PD.1)
EC GA3 204; PERM OF INSTR
PSYCH 508 RSCH METH SOCL PSY
6173 A 4 MW 130-320 SIG 323 GREENMALD,A
GRADS ONLY
GRAD STANDING OR PERM OF INSTR
PSYCH 511 PERSONALITY
6174 A 3 MW 130-250 CHI 105 SARASON,I
GRADS ONLY
PSYCH MAJORS ONLY
PSYCH 518 MODELING DATA
6175 A 4 MW 1030-1220 SAV 142 LUNNEBORG,C
OFFERED JOINTLY WITH STAT 428 A
GRADS ONLY
PSYCH 517 PSYCHOPHYSICS/MEAS
>6176 A 3 MW 1230-150 ARC 019 MIYAMOTO,J
GRADS ONLY
PSYCH MAJORS ONLY
EC GTH 215; MATH SOPHISTICATON REQ
PSYCH 519 STAT METHS-DEVEL
6177 A 3 TTh 300-420 BNS 115 SACKETT,G
GRADS ONLY
PREREQ: PSYCH 514 OR EQUIV, OR
GRAD STANDING OR PERM
PSYCH 523 COGNITION
6178 A 5 MF 230-420 GLD 117 HUNT,E
PLUS ONE HOUR *

SYMBOLS
VLP A = VISUAL, LITERARY AND PERFORMING ARTS
I&S = INDIVIDUALS AND SOCIETIES
NW = NATURAL WORLD
QSR = QUANTITATIVE, SYMBOLIC, OR FORMAL REASONING
C = ENGLISH COMPOSITION

H = HONORS COURSE
> = LIMITED ENROLLMENT IN THIS SECTION, STUDENTS
MUST OBTAIN ENTRY CODE OR FACULTY NUMBER
% = NEW COURSE (SEE FRONT OF TIME SCHEDULE)
HOW TO READ COURSE LISTINGS (SEE BACK OF TIME SCHEDULE)

REGISTRATION PERIODS
PD1 = PERIOD I (FEB. 16-MAR. 1)
PD2 = PERIOD II (MAR. 4-MAR. 24)
PD3 = PERIOD III (MAR. 25-APR. 5)
PD4 = PERIOD IV (APR. 8-MAY. 12)

COLLEGE OF ARTS AND SCIENCES

SPRING QUARTER 1996

DEPT SLN SECTION	COURSE CRD	TITLE DAY TIME	BLDG ROOM	INSTRUCTOR	DEPT SLN SECTION	COURSE CRD	TITLE DAY TIME	BLDG ROOM	INSTRUCTOR	DEPT SLN SECTION	COURSE CRD	TITLE DAY TIME	BLDG ROOM	INSTRUCTOR
PSYCHOLOGY CONT'D										ROMANCE LANGUAGES & LITERATURE				
PSYCH 824	COGNITIVE MEMORY				>6194	E 2	TO BE ARRANGED	* *	SARASON, I	PSYCH 898	DIRECTED READING			
6179	A 3 T	930-1120	GLD 322	LOFTUS, E			CREDIT/NO CREDIT ONLY			>6209	A VAR	TO BE ARRANGED	* *	
	GRADS, SENIORS ONLY				>6195	F 2	TO BE ARRANGED	* *	TELLER, D			GRADS ONLY		
	PREREQ: PSYCH 355 & GRAD STANDING						SOCIAL SUPPORT; EC GTH 134			>6210	B VAR	TO BE ARRANGED	* *	
	OR PERM OF INSTR; PLUS 1 HR *						CREDIT/NO CREDIT ONLY					GRADS ONLY		
PSYCH 826	ASSMT OF INTELL				6196	H 2 W	230-420	GA1 120	FAGAN, C	PSYCH 699	DIR RESRCH PSYCH			
>6180	A 5 MW	1030-1220	BAG 331A	LEWY, A			CREDIT/NO CREDIT ONLY			>6211	B 1-3	TO BE ARRANGED	* *	
	GRADS ONLY						GRADS ONLY					% CREDIT/NO CREDIT ONLY		
	PSYCH MAJORS ONLY						PSYCH MAJORS ONLY					GRADS ONLY		
	EC CALL 447-1981, PEDIATRIC PSYCH						FAMILY THERAPY PRACTICUM					DIR RESRCH PSYCH		
	ART LEWY; PLUS 1 HR *				>6197	J 2 T	300-450	GLD 442	DAWSON, G	PSYCH 600	INDEPN DNT STDY/RSCH			
PSYCH 835	APPRS PSYCH ASSMNT						CREDIT/NO CREDIT ONLY			>6212	A 1-9	TO BE ARRANGED	* *	
6181	A 4 MW	1030-1220	JHN 123	MANGELSDORF			GRADS ONLY					GRADS ONLY		
							AUTISM: DIAGNOSIS, NATURE &			>6213	B 1-9	TO BE ARRANGED	* *	
PSYCH 840	SMNR CLINICAL PSYCH				>6198	K 2 Th	330-520	GLD 317	GEORGE, W			CREDIT/NO CREDIT ONLY		
>6182	C 2 Th	330-520	CHL 101	BROEDEL, J			CREDIT/NO CREDIT ONLY					GRADS ONLY		
	OFFERED JOINTLY WITH PSYCH 448 C						GRADS ONLY					INSTRUCTOR I.D. GTH 119A		
	CREDIT/NO CREDIT ONLY						TOPICS IN SEXUAL AGGRESSION							
	GRADS ONLY				>6199	M 3	TO BE ARRANGED	* *	SMITH, R	PSYCH 700	MASTERS THESIS			
	EC CALL 362-5089; AMERICAN OBJECT						CREDIT/NO CREDIT ONLY			>6214	A 1-9	TO BE ARRANGED	* *	
	RELATIONSHIP THEORISTS						GRADS ONLY					INSTRUCTOR I.D. GTH 119A		
PSYCH 841	SMNR COGNITIVE PROC						PSYCH MAJORS ONLY			>6215	B 1-9	TO BE ARRANGED	* *	
>6183	A 2 T	330-450	GTH 057	LOFTUS, E			EC GTH 219 OR 213					CREDIT/NO CREDIT ONLY		
	CREDIT/NO CREDIT ONLY						SPORT PSYCH PRACTICUM					INSTRUCTOR I.D. GTH 119A		
	GRADS ONLY				6200	N 1 T	930-1020	BAG 412	GREENBERG, M	PSYCH 800	DOCTORAL DISSERTATN			
	PSYCH MAJORS ONLY						CREDIT/NO CREDIT ONLY			>6216	A 1-9	TO BE ARRANGED	* *	
	EC GTH 231; CURRENT RSCH LIT IN						GRADS ONLY					INSTRUCTOR I.D. GTH 119A		
	COGNITION						PSYCH MAJORS ONLY			>6217	B 1-9	TO BE ARRANGED	* *	
PSYCH 842	SMNR ANIMAL BEHAVR				6201	P 2	TO BE ARRANGED	* *	SARASON, I			CREDIT/NO CREDIT ONLY		
>6184	A 2 F	400-550	GTH 123	BEECHER, M			CREDIT/NO CREDIT ONLY					INSTRUCTOR I.D. GTH 119A		
	CREDIT/NO CREDIT ONLY						PERSONALITY RESEARCH							
	GRADS ONLY				>6202	Q 2	TO BE ARRANGED	* *	SMOLL, F					
	EC GTH 121						CREDIT/NO CREDIT ONLY							
PSYCH 843	SMNR DEVELOPMENTAL				PSYCH 872	CHILD TREATMENT								
6185	U 2 Th	700-850P	NOC *	SACKETT, G	6203	A 4 WF	1130-120	CHL 019	BARRETT, K					
	CREDIT/NO CREDIT ONLY						GRADS ONLY							
	GRADS ONLY						PSYCH MAJORS ONLY							
	SMNR IN PRIMATE DEVEL; OR PERM						PLUS ADDTL TIME *							
PSYCH 862	SMNR QUANT TECH						PREREQ: GRAD MAJOR STANDING IN CHILD							
6186	A 2 T	230-420	GLD 317	LUNNEBERG, C			CLINICAL PSYCH OR PERM OF INSTR							
	GRADS ONLY				PSYCH 889	ADV CLIN PRACTICUM								
	PREREQ: 514 OR EQUIV				6204	A 4	TO BE ARRANGED	* *	KOHLBERG, R					
	NEW DEVEL STAT FOR PSYCH & SOC SCI						CREDIT/NO CREDIT ONLY							
	SMNR QUANT TECH						GRADS ONLY							
PSYCH 863	SMNR SOCIAL PSYCH						PSYCH MAJORS ONLY							
>6187	B 2 Th	1130-1250	GLD 442	BROWN, J			EC GTH 119A; CLINICAL PSYCH GRADS							
	CREDIT/NO CREDIT ONLY				PSYCH 890	PRACT PSYCH ASSMNT								
	GRADS ONLY				6205	A 2	TO BE ARRANGED	* *						
	PSYCH MAJORS ONLY						GRADS ONLY							
	EC GTH 217; READINGS IN CONTEMP						PSYCH MAJORS ONLY							
	SOCIAL PSYCH						CONCURR REGISTRATION IN PSYCH 535A							
PSYCH 864	SMNR DECISN PROCESS				PSYCH 893	CLINIC PRACTICUM								
6188	A 2 Th	330-450	AND 008	CONZALEZ, R	6206	A 1-6 W	1100-1220	GA1 120	FAGAN, C					
	CREDIT/NO CREDIT ONLY						CREDIT/NO CREDIT ONLY							
	GRADS ONLY						GRADS ONLY							
PSYCH 869	SMNR-VISION RSCH						PSYCH MAJORS ONLY							
>6189	A 1 Th	1130-1250	GLD 317	TELLER, D			PREREQ: 592; PLUS ADDTL TIME *							
	CREDIT/NO CREDIT ONLY						2ND YR & ABOVE CLIN PSYCH GRAD							
	EC GTH 233						STUDENTS							
PSYCH 860	SEMINAR				PSYCH 896	BEHAVIOR CHANGE								
6190	A 1 W	1230-120	GTH 315	BERNSTEIN, I	6207	A 5 MW	930-1120	PAB 8164	KOHLBERG, R					
	CREDIT/NO CREDIT ONLY						930-1020	GLD 442						
	GRADS ONLY						GRADS ONLY							
	PERM OF INSTR; REGULATORY BEHAVIOR						PSYCH MAJORS ONLY							
	JOURNAL CLUB				>6191	B 1 F	100-150	BNS 203	MELTZOFF, A					
							CREDIT/NO CREDIT ONLY							
							GRADS ONLY							
							EC GTH 138; DEVELOPMENT OF							
							PERCEPTION							
					>6192	C 1 M	400-450	GLD 436	MCMAHON, R					
							CREDIT/NO CREDIT ONLY							
							GRADS ONLY							
							PSYCH MAJORS ONLY							
							EC GTH 336; CHILD CLINICAL RESEARCH							
					>6193	D 3	TO BE ARRANGED	* *	LOFTUS, E					
							CREDIT/NO CREDIT ONLY							
							EC GTH 231; LAW & PSYCHOLOGY							
							RESEARCH; PSYCH 355 REQUIRED							

SYMBOLS

VLPA = VISUAL, LITERARY AND PERFORMING ARTS
 I&S = INDIVIDUALS AND SOCIETIES
 NW = NATURAL WORLD
 QSR = QUANTITATIVE, SYMBOLIC, OR FORMAL REASONING
 C = ENGLISH COMPOSITION

REGISTRATION PERIODS

PD1 = PERIOD I (FEB. 16-MAR. 1)
 PD2 = PERIOD II (MAR. 4-MAR. 24)
 PD3 = PERIOD III (MAR. 26-APR. 5)
 PD4 = PERIOD IV (APR. 8-MAY. 12)

H = HONORS COURSE
 > = LIMITED ENROLLMENT IN THIS SECTION, STUDENTS
 MUST OBTAIN ENTRY CODE OR FACULTY NUMBER
 % = NEW COURSE (SEE FRONT OF TIME SCHEDULE)
 HOW TO READ COURSE LISTINGS (SEE BACK OF TIME SCHEDULE)

SPRING QUARTER 1996

DEPT COURSE TITLE
SLN SECTION CRD DAY TIME BLDG ROOM INSTRUCTOR
SPEC CODE COMMENTS

DEPT COURSE TITLE
SLN SECTION CRD DAY TIME BLDG ROOM INSTRUCTOR
SPEC CODE COMMENTS

DEPT COURSE TITLE
SLN SECTION CRD DAY TIME BLDG ROOM INSTRUCTOR
SPEC CODE COMMENTS

FRENCH CONT'D

3468 C 5 MTWThF 930-1020 DEN 217
MUST BE ENROLLED IN
FRENCH 102 (PD.1)

3469 D 5 MTWThF 1030-1120 DEN 206
MUST BE ENROLLED IN
FRENCH 102 (PD.1)

3470 E 5 MTWThF 1030-1120 DEN 217
MUST BE ENROLLED IN
FRENCH 102 (PD.1)

3471 F 5 MTWThF 1130-1220 DEN 206
MUST BE ENROLLED IN
FRENCH 102 (PD.1)

3472 G 5 MTWThF 1130-1220 DEN 217
MUST BE ENROLLED IN
FRENCH 102 (PD.1)

3473 H 5 MTWThF 1230-120 DEN 206
MUST BE ENROLLED IN
FRENCH 102 (PD.1)

3474 I 5 MTWThF 1230-120 DEN 217
MUST BE ENROLLED IN
FRENCH 102 (PD.1)

3475 J 5 MTWThF 130-220 DEN 217
MUST BE ENROLLED IN
FRENCH 102 (PD.1)

3476 K 5 MTWThF 830-920 DEN 217
MUST BE ENROLLED IN
FRENCH 102 (PD.1)

3477 L 5 MTWThF 130-220 DEN 206
MUST BE ENROLLED IN
FRENCH 102 (PD.1)

"FINAL EXAMS FOR ALL 100 SECTIONS WILL BE GIVEN ON THE SATURDAY BEFORE FINAL EXAM WEEK FROM 8:30-10:30. MAKE-UP EXAMS WILL BE GIVEN ON THE FRIDAY BEFORE FINAL EXAM WEEK FROM 2:30-4:30."

FRENCH 123 FRENCH IMMERSION
3479 A 5 MTWThF 830-920 LOW 220
MUST BE ENROLLED IN FRENCH 122

***FINAL EXAMS FOR ALL 200 SECTIONS WILL BE GIVEN ON THE SATURDAY BEFORE FINAL EXAM WEEK FROM 10:45-12:45. MAKE-UP EXAMS WILL BE GIVEN ON FRIDAY BEFORE FINAL EXAM WEEK FROM 2:30-4:20."

FRENCH 201 INTERMEDIATE (VLPA)
3480 A 5 MTWThF 930-1020 SAV 317
3481 B 5 MTWThF 1030-1120 LOW 217

***FINAL EXAMS FOR ALL 200 SECTIONS WILL BE GIVEN ON THE SATURDAY BEFORE FINAL EXAM WEEK FROM 10:45-12:45. MAKE-UP EXAMS WILL BE GIVEN ON FRIDAY BEFORE FINAL EXAM WEEK FROM 2:30-4:20."

FRENCH 202 INTERMEDIATE (VLPA)
3482 A 5 MTWThF 1030-1120 SAV 341
3483 B 5 MTWThF 1230-120 SAV 341

***FINAL EXAMS FOR ALL 200 SECTIONS WILL BE GIVEN ON THE SATURDAY BEFORE FINAL EXAM WEEK FROM 10:45-12:45. MAKE-UP EXAMS WILL BE GIVEN ON FRIDAY BEFORE FINAL EXAM WEEK FROM 2:30-4:20."

FRENCH 203 INTERMEDIATE (VLPA)
3484 A 5 MTWThF 930-1020 SAV 343
3485 B 5 MTWThF 1030-1120 SAV 317

FRENCH 302 ADVANCED FRENCH (VLPA)
3486 A 5 MTWThF 930-1020 LOW 205
MEETS WRITING COURSE REQUIREMENT
FRENCH MAJORS ONLY (PD.1)

FRENCH 303 ADVANCED FRENCH (VLPA)
3487 A 5 MTWThF 830-920 LOW 205
MEETS WRITING COURSE REQUIREMENT
FRENCH MAJORS ONLY (PD.1)

FRENCH 306 FR LIT 1789-PRESENT (VLPA)
3488 A 3 TTh 1030-1220 SAV 245 SUGANO, M
MEETS WRITING COURSE REQUIREMENT
FRENCH MAJORS ONLY (PD.1)

FRENCH 313 BUSINESS FRENCH (VLPA)
3489 A 5 MTWThF 1030-1120 LOW 205
FRENCH MAJORS ONLY (PD.1)

FRENCH 327 ADV CONVERSATION (VLPA)
3490 A 2 TTh 930-1020 THO 217 BOURSIER, L
3491 B 2 TTh 1030-1120 THO 217 BOURSIER, L
3492 C 2 TTh 1130-1220 THO 217 BOURSIER, L

FRENCH 390 SUPERVISED STUDY
>3493 A 2-6 TO BE ARRANGED * *
FRENCH MAJORS ONLY (PD.1)
INSTRUCTOR I.D. PDL C252

FRENCH 402 FRENCH PHONOLOGY (VLPA)
3494 A 5 MW 330-520 LOW 106
KLAUSENBURGE
OFFERED JOINTLY WITH LING 414 A
PLUS ONE HOUR *

FRENCH 405 LING & TCHNG FRENCH (VLPA)
3495 A 5 TTh 130-320 LOW 106
OFFERED JOINTLY WITH LING 449 A

FRENCH 432 CRIT APROCH FICTION (VLPA)
3496 A 5 TTh 130-320 LOW 112 SUGANO, M

FRENCH 441 QUEBECOIS LIT (VLPA)
3497 A 5 MW 130-320 LOW 220 DELCOURT, D
OFFERED JOINTLY WITH SISCA 441 A

FRENCH 490 HONORS SEMINAR (VLPA)
>3498 A 2-5 TO BE ARRANGED * *
H INSTRUCTOR I.D. PDL C252

FRENCH 499 SPEC TOPICS
>3499 A 1-5 TO BE ARRANGED * *
INSTRUCTOR I.D. PDL C252
3500 B 5 TTh 330-520 SAV 241
OFFERED JOINTLY WITH C LIT 596 A
PLUS 1 HR *

FRENCH 590 SPEC SMNR & CONFER
>3501 A 1-10 TO BE ARRANGED * *
INSTRUCTOR I.D. PDL C252

FRENCH 591 LIT PROB-MID AGES
3502 A 5 TTh 130-320 DEN 213 VANCE, E
OFFERED JOINTLY WITH C LIT 545 A
PLUS ONE HR *

FRENCH 600 INDEPNNT STDY/RSCH
>3503 A 1-9 TO BE ARRANGED * *
CREDIT/NO CREDIT ONLY
INSTRUCTOR I.D. PDL C252

ITALIAN

PLACEKENT REQUIRED FOR 100 LEVEL ITALIAN. THIS COURSE REQUIRES THAT STUDENTS BE PLACED EITHER BY EXAM OR BY COURSE PREREQUISITES. ATTENDANCE IN 100 & 200 LEVEL COURSES REQUIRED TO MAINTAIN REGISTRATON. NO OVERLOADS FOR 100 & 200 LEVEL COURSES.

"FINAL EXAMS FOR ALL 100 SECTIONS WILL BE GIVEN ON THE SATURDAY BEFORE FINAL EXAM WEEK FROM 8:30-10:20. MAKE-UP EXAMS WILL BE GIVEN ON THE FRIDAY BEFORE FINAL EXAM WEEK FROM 2:30-4:20."

ITAL 103 ELEMENTARY
4029 A 5 MTWThF 830-920 SAV 151
MUST BE ENROLLED IN ITAL 102 (PD.1)
4030 B 5 MTWThF 930-1020 SAV 151
MUST BE ENROLLED IN ITAL 102 (PD.1)
4031 C 5 MTWThF 1030-1120 SAV 151
MUST BE ENROLLED IN ITAL 102 (PD.1)
4032 D 5 MTWThF 1130-1220 SAV 151
MUST BE ENROLLED IN ITAL 102 (PD.1)
4033 E 5 MTWThF 1230-120 SAV 151
MUST BE ENROLLED IN ITAL 102 (PD.1)
4034 F 5 MTWThF 130-220 SAV 151
MUST BE ENROLLED IN ITAL 102 (PD.1)
4035 G 5 MTWThF 1030-1120 SAV 153
MUST BE ENROLLED IN ITAL 102 (PD.1)

"FINAL EXAMS FOR ALL 200 SECTIONS WILL BE GIVEN ON THE SATURDAY BEFORE FINAL EXAM WEEK FROM 10:45-12:45. MAKE-UP EXAMS WILL BE GIVEN ON THE FRIDAY BEFORE FINAL EXAM WEEK FROM 2:30-4:20."

ITAL 203 INTERMEDIATE (VLPA)
4036 A 5 MTWThF 930-1020 SAV 341

ITAL 303 ITALIAN STYLISTICS (VLPA)
4037 A 5 MW 830-1020 SAV 153
ITAL MAJORS ONLY (PD.1)

ITAL 390 SUPERVISED STUDY
>4038 A 2-6 TO BE ARRANGED * *
ITAL MAJORS ONLY (PD.1)
INSTRUCTOR I.D. PDL C252

ITAL 401 MEDIEVAL ITAL RDNGS (VLPA)
4039 A 5 MW 1230-220 THO 119 YOWELL, D
ITAL MAJORS ONLY (PD.1)
INTRO TO LITERARY ANALYSIS

ITAL 499 SPEC TOPICS
>4040 A 1-5 TO BE ARRANGED * *
INSTRUCTOR I.D. PDL C252

ITAL 590 SPEC SMNR & CONFER
>4041 A 1-10 TO BE ARRANGED * *
INSTRUCTOR I.D. PDL C252

ITAL 600 INDEPNNT STDY/RSCH
>4042 A 1-9 TO BE ARRANGED * *
CREDIT/NO CREDIT ONLY
INSTRUCTOR I.D. PDL C252

PORTUGUESE

PLACEMENT BY EXAM OR PREREQUISITES FOR 102 AND 103. ENTRY BY PLACEMENT EXAM REQUIRES ENTRY CODES PDL C-201 PERIOD I ONLY. ATTENDANCE REQUIRED TO MAINTAIN REGISTRATION. NO OVERLOADS 100 AND 200 LEVELS.

PORT 103 ELEMENTARY
5980 A 5 MTWThF 1130-1220 LOW 111
MUST BE ENROLLED IN PORT 102 (PD.1)

PORT 203 INTERMEDIATE (VLPA)
5981 A 5 MTWThF 1030-1120 THO 325
MUST BE ENROLLED IN PORT 202 (PD.1)

ROMANCE LANGUAGES & LITERATURE

ROMAN 600 INDEPNNT STDY/RSCH
>6429 A 1-9 TO BE ARRANGED * * *
CREDIT/NO CREDIT ONLY
INSTRUCTOR I.D. PDL C201
MASTERS ESSAY

ROMAN 700 MASTERS THESIS
>6430 A 1-9 TO BE ARRANGED * * *
CREDIT/NO CREDIT ONLY
INSTRUCTOR I.D. PDL C-201

ROMAN 800 DOCTORAL DISSERTATN
>6431 A 1-9 TO BE ARRANGED * * *
CREDIT/NO CREDIT ONLY
INSTRUCTOR I.D. PDL C201

ROMANIAN

RMN 403 ELEMENTARY ROMANIAN
6425 A 5 MTWThF 130-220 SIG 225 DOROBAT, D
OFFERED JOINTLY WITH ROMN 403 A

RMN 406 ADV ROMANIAN (VLPA)
6426 A 5 MTWThF 1230-120 SIG 225 DOROBAT, D
OFFERED JOINTLY WITH ROMN 406 A

SPANISH

PLACEMENT REQUIRED FOR 100 LEVEL SPANISH. THIS COURSE REQUIRES THAT STUDENTS BE PLACED EITHER BY EXAM OR BY COURSE PREREQUISITES. ATTENDANCE IN 100 & 200 LEVEL COURSES REQUIRED TO MAINTAIN REGISTRATION. NO OVERLOADS FOR 100 & 200 LEVEL COURSES.

SPAN 102 ELEMENTARY
6777 A 5 MTWThF 830-920 SAV 132
MUST BE ENROLLED IN SPAN 101 (PD.1)
6778 C 5 MTWThF 930-1020 LOW 114
MUST BE ENROLLED IN SPAN 101 (PD.1)
6779 D 5 MTWThF 930-1020 SAV 127
MUST BE ENROLLED IN SPAN 101 (PD.1)

SYMBOLS

VLPA = VISUAL, LITERARY AND PERFORMING ARTS
I&S = INDIVIDUALS AND SOCIETIES
NW = NATURAL WORLD
QSR = QUANTTTATIVE, SYMBOLIC, OR FORMAL REASONING
C = ENGLISH COMPOSITION

H = HONORS COURSE
> = LIMITED ENROLLMENT IN THIS SECTION, STUDENTS MUST OBTAIN ENTRY CODE OR FACULTY NUMBER
% = NEW COURSE (SEE FRONT OF TIME SCHEDULE)
"HOW TO READ COURSE LISTINGS" (SEE BACK OF TIME SCHEDULE)

REGISTRATION PERIODS

PD1 = PERIOD I (FEB. 18-MAR. 1)
PD2 = PERIOD II (MAR. 4-MAR. 24)
PD3 = PERIOD III (MAR. 25-APR. 5)
PD4 = PERIOD IV (APR. 8-MAY. 12)

COLLEGE OF ARTS AND SCIENCES

SPRING QUARTER 1996

DEPT SLN	COURSE SECTION	TITLE CRD	DAY TIME	BLDG ROOM	INSTRUCTOR	DEPT SLN	COURSE SECTION	TITLE CRD	DAY TIME	BLDG ROOM	INSTRUCTOR	DEPT SLN	COURSE SECTION	TITLE CRD	DAY TIME	BLDG ROOM	INSTRUCTOR
COMMENTS						COMMENTS						COMMENTS					

SPANISH CONT'D

6780	E 5	MTWThF 1030-1120	SAV 132			MUST BE ENROLLED IN SPAN 101 (PD.1)											
6781	F 5	MTWThF 1030-1120	LOW 222			MUST BE ENROLLED IN SPAN 101 (PD.1)											
6782	G 5	MTWThF 1130-1220	LOW 112			MUST BE ENROLLED IN SPAN 101 (PD.1)											
6783	H 5	MTWThF 1130-1220	LOW 116			MUST BE ENROLLED IN SPAN 101 (PD.1)											
6784	I 5	MTWThF 1230-120	SAV 132			MUST BE ENROLLED IN SPAN 101 (PD.1)											
6785	L 5	MTWThF 230-320	THO 231			MUST BE ENROLLED IN SPAN 101 (PD.1)											

PLACEMENT REQUIRED FOR 100 LEVEL SPANISH. THIS COURSE REQUIRES THAT STUDENTS BE PLACED EITHER BY EXAM OR BY COURSE PREREQUISITES. ATTENDANCE IN 100 & 200 LEVEL COURSES REQUIRED TO MAINTAIN REGISTRATION. NO OVERLOADS FOR 100 & 200 LEVEL COURSES.

SPAN 103 ELEMENTARY

6786	A 5	MTWThF 830-920	THO 331			MUST BE ENROLLED IN SPAN 102 (PD.1)											
>6787	B 5	MTWThF 830-920	THO 217			EOP STUDENTS ONLY MUST BE ENROLLED IN SPAN 102 (PD.1) EC PDL C201											
6788	C 5	MTWThF 830-920	LOW 219			EOP STUDENTS ONLY MUST BE ENROLLED IN SPAN 102 (PD.1) EC PDL C201											
6789	D 5	MTWThF 830-920	LOW 222			MUST BE ENROLLED IN SPAN 102 (PD.1)											
6790	E 5	MTWThF 830-920	LOW 111			MUST BE ENROLLED IN SPAN 102 (PD.1)											
6791	F 5	MTWThF 930-1020	SAV 209			MUST BE ENROLLED IN SPAN 102 (PD.1)											
6792	G 5	MTWThF 930-1020	LOW 112			MUST BE ENROLLED IN SPAN 102 (PD.1)											
6793	H 5	MTWThF 930-1020	LOW 222			MUST BE ENROLLED IN SPAN 102 (PD.1)											
6794	I 5	MTWThF 930-1020	LOW 219			MUST BE ENROLLED IN SPAN 102 (PD.1)											
6795	J 5	MTWThF 930-1020	SAV 132			MUST BE ENROLLED IN SPAN 102 (PD.1)											
>6796	K 5	MTWThF 1030-1120	THO 215			EOP STUDENTS ONLY MUST BE ENROLLED IN SPAN 102 (PD.1) EC PDL C-201											
6797	L 5	MTWThF 1030-1120	LOW 112			MUST BE ENROLLED IN SPAN 102 (PD.1)											
6798	M 5	MTWThF 1030-1120	LOW 115			MUST BE ENROLLED IN SPAN 102 (PD.1)											
6799	N 5	MTWThF 1130-1220	LOW 114			MUST BE ENROLLED IN SPAN 102 (PD.1)											
6800	O 5	MTWThF 1130-1220	THO 335			MUST BE ENROLLED IN SPAN 102 (PD.1)											
6801	P 5	MTWThF 1130-1220	LOW 222			MUST BE ENROLLED IN SPAN 102 (PD.1)											
6802	Q 5	MTWThF 1230-120	THO 331			MUST BE ENROLLED IN SPAN 102 (PD.1)											
6803	R 5	MTWThF 1230-120	LOW 220			MUST BE ENROLLED IN SPAN 102 (PD.1)											
6804	S 5	MTWThF 1230-120	LOW 222			MUST BE ENROLLED IN SPAN 102 (PD.1)											
6805	T 5	MTWThF 1030-1120	LOW 116			MUST BE ENROLLED IN SPAN 102 (PD.1)											
6807	U 5	MWTh 700-840P	SAV 132			MUST BE ENROLLED IN SPAN 102 (PD.1)											
6808	V 5	MTWThF 1130-1220	SAV 132			MUST BE ENROLLED IN SPAN 102 (PD.1)											
6809	W 5	MTWThF 1230-120	LOW 111			MUST BE ENROLLED IN SPAN 102 (PD.1)											
6810	X 5	MTWThF 130-220	THO 231			MUST BE ENROLLED IN SPAN 102 (PD.1)											
6811	Z 5	MTWThF 230-320	THO 331			MUST BE ENROLLED IN SPAN 102 (PD.1)											
SPAN 123 SPANISH IMMERSION																	
6812	A 5	MTWThF 830-920	LOW 112			MUST BE ENROLLED IN SPAN 122											
6813	B 5	MTWThF 130-220	THO 331			MUST BE ENROLLED IN SPAN 122											
SPAN 201 INTERMEDIATE (VLPA)																	
6814	A 5	MTWThF 830-920	SAV 131			MUST BE ENROLLED IN SPAN 103 (PD.1)											

6815	B 5	MTWThF 930-1020	LOW 216			MUST BE ENROLLED IN SPAN 103 (PD.1)											
SPAN 202 INTERMEDIATE (VLPA)																	
6816	A 5	MTWThF 930-1020	SAV 131			MUST BE ENROLLED IN SPAN 201 (PD.1)											
6817	B 5	MTWThF 1030-1120	LOW 219			MUST BE ENROLLED IN SPAN 201 (PD.1)											
SPAN 203 INTERMEDIATE (VLPA)																	
>6818	A 5	MTWThF 1030-1120	LOW 220			MUST BE ENROLLED IN SPAN 202 (PD.1)											
6819	B 5	MTWThF 1130-1220	LOW 220			MUST BE ENROLLED IN SPAN 202 (PD.1)											
SPAN 301 GRAMMAR & LEXICON (VLPA)																	
6820	A 5	MTWThF 830-920	LOW 115			SPAN MAJORS ONLY (PD.1)											
6821	B 5	MTWThF 1130-1220	THO 231			SPAN MAJORS ONLY (PD.1)											
SPAN 302 GRAMMAR & LEXICON (VLPA)																	
6822	A 5	MTWThF 830-920	LOW 116			MEETS WRITING COURSE REQUIREMENT SPAN MAJORS ONLY (PD.1)											
6823	B 5	MTWThF 930-1020	LOW 220			MEETS WRITING COURSE REQUIREMENT SPAN MAJORS ONLY (PD.1)											
SPAN 303 STYLISTICS & COMP (VLPA)																	
6824	A 5	MTWThF 930-1020	THO 215			MEETS WRITING COURSE REQUIREMENT SPAN MAJORS ONLY (PD.1)											
SPAN 304 SPAN LIT 1140-1498 (VLPA)																	
6825	A 3	MMF 1030-1120	LOW 117			SPAN, ROMAN MAJORS ONLY (PD.1)											
SPAN 313 BUSINESS SPANISH (VLPA)																	
6826	A 5	MTWThF 1230-120	LOW 112														
SPAN 321 INTRO LITRARY STDS (VLPA)																	
6827	A 3	MMF 1130-1220	HEB 245		SHIPLEY, G	SPAN MAJORS ONLY (PD.1)											
SPAN 323 INTRO SPAN LINGUIST (VLPA)																	
6828	A 3	MMF 1230-120	SAV 131		BASDEO, G	SPAN MAJORS ONLY (PD.1)											
SPAN 390 SUPERVISED STUDY																	
>6829	A 2-6	TO BE ARRANGED * *															
SPAN 406 ADV SPAN GRAMMAR (VLPA)																	
6830	A 5	MTWThF 930-1020	LOW 105		ANDERSON, F	OFFERED JOINTLY WITH LING 426 A SPAN, LING, ROMAN MAJORS ONLY (PD.1)											
SPAN 420 SPAN PTRY ORG-16C (VLPA)																	
6831	A 5	MMF 130-320	LOW 222		PETERSEN, S	SPAN, ROMAN MAJORS ONLY (PD.1)											
SPAN 484 CONTEMP LAT AM LIT (VLPA)																	
6832	A 5	MMF 1130-120	LOW 117		FLORES, L	SPAN, ROMAN MAJORS ONLY (PD.1)											
SPAN 485 LATIN-AMER CULTURE (VLPA/I&S)																	
6833	A 5	TTh 1130-120	JHN 123		STEELE	OFFERED JOINTLY WITH SISLA 485 A SPAN, SISLA MAJORS ONLY											
SPAN 490 HONORS SEMINAR (VLPA)																	
>6834	A 2-5	TO BE ARRANGED * *															
SPAN 499 SPEC TOPICS																	
>6835	A 1-5	TO BE ARRANGED * *															
SPAN 590 SPEC SMNR & CONFER																	
>6836	A 1-10	TO BE ARRANGED * *															
SPAN 593 LIT PROB-GOLDN AGE																	
6837	A 5	TTh 330-520	SAV M250		SHIPLEY, G	GRADS ONLY											

SPAN 598 LIT PROB-LAT AMER																	
6838	A 5	MMF 330-520	LOW 112		FLORES, L	MEETS WRITING COURSE REQUIREMENT GRADS ONLY											
SPAN 600 INDEPNDNT STDY/RSCH																	
>6839	A 1-9	TO BE ARRANGED * *															
CREDIT/NO CREDIT ONLY GRADS ONLY INSTRUCTOR I.D. PDL C201																	

SCANDINAVIAN LANGUAGES & LITERATURES

DANISH

DANISH 103 ELEMENTARY DANISH																	
2398	A 5	MTWThF 930-1020	LOW 116		HIMMELSTRUP												
DANISH 203 2ND YEAR DANISH (VLPA)																	
2399	A 5	MTWThF 1130-1220	THO 331		CONROY, P	%											
DANISH 490 SUPERVISED READING																	
>2400	A VAR	TO BE ARRANGED * *															
INSTRUCTOR I.D. RAI 318																	

FINNISH

FINN 103 FINNISH																	
3426	A 5	MTWThF 1130-1220	JHN 214		WICHMANN, S	ELEMENTARY											

NORWEGIAN

NORW 103 ELEM NORWEGIAN																	
5090	A 5	MTWThF 930-1020	LOW 111		ROWLAND, C												
5091	B 5	MTWThF 1030-1120	LOW 111		KALVE, S												
NORW 203 SECOND-YEAR NORW (VLPA)																	
5092	A 5	MTWThF 930-1020	LOW 117		DORDAL, S												
NORW 321 PLAYS OF IBSEN (VLPA)																	
5093	A 5	MTWThF 1030-1120	SMI 111		HANSON, K												
NORW 490 SUPERVISED READING																	
>5094	A VAR	TO BE ARRANGED * *															
INSTRUCTOR I.D. RAI 318																	

SCANDINAVIAN

SCAND 281 STRINDBERG (VLPA)																	
6457	A 5	TTh 1230-220	THO 125		GAVEL-ADAMS												
SCAND 312 MSTRPCES SCAND LIT (VLPA)																	
6458	A 5	MMF 130-320	LOW 106		WARME, L												
SCAND 340 FINNO-UGRIC EPIC (VLPA)																	
6459	A 5	MTWTh 1030-1120	DEN 313		DUBOIS, T												
SCAND 346 BALTIC CULTURES (VLPA)																	
6460	A 5	MMF 1230-150	CHL 015		SMIDCHENS, G	% OFFERED JOINTLY WITH SISRE 345 A											
SCAND 386 KIERKEGAARD (VLPA)																	
6461	A 3	MMF 1030-1120	THO 134		WARME, L												
SCAND 381 HST SCAND SNCE 1720 (I&S)																	
6462	A 5	MTWThF 930-1020	SMI 407		LEIREN, T	OFFERED JOINTLY WITH HSTEU 381 A											
SCAND 482 ISAK DINESEN (VLPA)																	
6463	A 5	MMF 130-320	SAV 243		STECHER HANS	OFFERED JOINTLY WITH WOMEN 490 C											
SCAND 490 SPECIAL TOPICS																	
6464	A 5	MMF 1030-1150	ARC 025		SMIDCHENS, G	STUDIES IN THE BALTIC LANGUAGES											
SCAND 498 SENIOR ESSAY (VLPA)																	
>6465	A 5	TO BE ARRANGED * *															
MEETS WRITING COURSE REQUIREMENT INSTRUCTOR I.D. RAI 318																	
SCAND 499 INDEP STDY/RSCH																	
>6466	A 1-5	TO BE ARRANGED * *															
INSTRUCTOR I.D. RAI 318																	

SYMBOLS

VLPA	= VISUAL, LITERARY AND PERFORMING ARTS
I&S	= INDIVIDUALS AND SOCIETIES
NW	= NATURAL WORLD
QSR	= QUANTITATIVE, SYMBOLIC, OR FORMAL REASONING
C	= ENGLISH COMPOSITION

REGISTRATION PERIODS

PD1	= PERIOD I (FEB. 16-MAR. 1)
PD2	= PERIOD II (MAR. 4-MAR. 24)
PD3	= PERIOD III (MAR. 25-APR. 5)
PD4	= PERIOD IV (APR. 8-MAY. 12)

H = HONORS COURSE
 > = LIMITED ENROLLMENT IN THIS SECTION, STUDENTS MUST OBTAIN ENTRY CODE OR FACULTY NUMBER
 % = NEW COURSE (SEE FRONT OF TIME SCHEDULE)
 HOW TO READ COURSE LISTINGS (SEE BACK OF TIME SCHEDULE)

SPRING QUARTER 1996

DEPT COURSE TITLE
SLN SECTION CRD DAY TIME BLDG ROOM INSTRUCTOR
SPEC CODE COMMENTS

DEPT COURSE TITLE
SLN SECTION CRD DAY TIME BLDG ROOM INSTRUCTOR
SPEC CODE COMMENTS

DEPT COURSE TITLE
SLN SECTION CRD DAY TIME BLDG ROOM INSTRUCTOR
SPEC CODE COMMENTS

SCANDINAVIAN CONT'D

>6467 B 1-5 TO BE ARRANGED * *
CREDIT/NO CREDIT ONLY
INSTRUCTOR I.D. RAI 318

SCAND 690 SCAN SPEC TOPICS
6468 A 5 TTh 130-320 LOW 217 CONROY, P
OLD ICELANDIC
6469 B 5 MW 330-520 RAI 314 ROSSEL, S
HOLBERG AND 18TH CENTURY
LITERATURE
6470 C 5 TTh 330-520 DEN 213 STEENE, B
SCANDINAVIAN CHILDREN'S AND YOUTH
LITERATURE

SCAND 800 INDEPNNT STDY/RSCH
>6471 A 1-9 TO BE ARRANGED * *
CREDIT/NO CREDIT ONLY
INSTRUCTOR I.D. RAI 318

SCAND 700 MASTERS THESIS
>6472 A 1-9 TO BE ARRANGED * *
CREDIT/NO CREDIT ONLY
INSTRUCTOR I.D. RAI 318

SCAND 800 DOCTORAL DISSERTATN
>6473 A 1-9 TO BE ARRANGED * *
CREDIT/NO CREDIT ONLY
INSTRUCTOR I.D. RAI 318

SWEDISH

SWED 103 ELEMENTARY SWEDISH
6975 A 5 MTWThF 930-1020 LOW 115 NORLEN, P
6976 B 5 MTWThF 1030-1120 LOW 114 DENOMA, E

SWED 203 SECOND-YEAR SWEDISH (VLPA)
6977 A 5 MTWThF 930-1020 LOW 118 ROY, M

SWED 302 SWED NOVEL (VLPA)
6978 A 5 MTWThF 1130-1220 RAI 314 NORLEN, P

SWED 490 SUPERVISED READING
>6979 A VAR TO BE ARRANGED * *
INSTRUCTOR I.D. RAI 318

SLAVIC LANGUAGES & LITERATURES

CROATIAN-SERBIAN

CR SB 403 ELEM CROAT/SERB
2268 A 5 MTWThF 130-220 CMJ 228 CRNKOVIC, G

CR SB 420 YUGOSLAV LIT ENGL (VLPA)
2269 A 5 TTh 230-420 CMJ 228 CRNKOVIC, G

CZECH

CZECH 406 ADVANCED CZECH (VLPA)
2353 A 5 MTWThF 1230-120 THO 335 KOENIG, D

POLISH

POLSH 406 ADVANCED POLISH (VLPA)
5979 A 5 MTWThF 1230-120 THO 217 DZIWIRES, K

ROMANIAN

ROMN 403 ELEMENTARY ROMANIAN
6432 A 5 MTWThF 130-220 SIG 225 DOROBAT, D
OFFERED JOINTLY WITH ROM 403 A

ROMN 406 ADV ROMANIAN (VLPA)
6433 A 5 MTWThF 1230-120 SIG 225 DOROBAT, D
OFFERED JOINTLY WITH ROM 406 A

RUSSIAN

RUSS 103 FIRST-YEAR RUSSIAN
6434 AA 5 T 930-1020 THO 335 AUGEROT, J
MWThF 830-920 SMI 309
6435 AB 5 T 930-1020 THO 335 AUGEROT, J
MWThF 930-1020 SMI 309
6436 BA 5 T 1030-1120 MUS 126 AUGEROT, J
MWThF 1030-1120 THO 135

6437 BB 5 T 1030-1120 MUS 126 AUGEROT, J
MWThF 1030-1120 CMJ 8004

RUSS 203 SECOND-YEAR RUSS (VLPA)
6439 A 5 MTWThF 1030-1120 SMI 309 BOYLE, E
6440 B 5 MTWThF 1130-1220 SMI 309 BOYLE, E

RUSS 303 INTERMED RUSSIAN (VLPA)
6441 A 5 MTWThF 830-920 THO 211
ADD CODE REQUIRED (PD.3)
6442 B 5 MTWThF 930-1020 THO 202

RUSS 304 READ/TRANS RUSS-ENG (VLPA)
6443 A 1 T 130-220 SMI 115 WEST, J
CREDIT/NO CREDIT ONLY

RUSS 323 LIT & CULT, 20TH C (VLPA/I&S)
6444 AA 5 MWF 1030-1120 THO 101
TTh 1030-1120 THO 101
MEETS WRITING COURSE REQUIREMENT
>6445 AB 5 MWF 1030-1120 THO 101
H TTh 1030-1120 JHN 006
MEETS WRITING COURSE REQUIREMENT

RUSS 403 ADVANCED RUSS (VLPA)
6446 AA 5 TWThF 930-1020 THO 211 POLACK, Z
M 930-1020 THO 334 WEST, J
>6447 BA 5 TWThF 1030-1120 CMJ 230 POLACK, Z
M 1030-1120 THO 211 WEST, J

RUSS 429 CHEKHOV (VLPA)
6448 A 5 MTWThF 1130-1220 THO 119

RUSS 463 RUSS LIT IN RUSSIAN (VLPA)
6449 A 5 MTWThF 1230-120 RAI 105 BOYLE, E

RUSS 499 DIRECTED STUDY/RSCH
>6450 A 1-5 TO BE ARRANGED * *
NO GRADS
INSTRUCTOR I.D. SMI M253

RUSS 501 GRAD RUSSIAN LANG
6451 A 2 MW 1130-1220 THO 215 WEST, J

RUSS 525 RUSS LIT 1890-1917
6452 A 5 MW 330-520 THO 231 POPOV, N

RUSS 554 HIST RUSS LIT LANG
6453 A 5 MW 130-320 CMJ 8006 HANEY, J

RUSS 556 RDGS HIST RUSS LANG
6454 A 4 TTh 330-520 THO 217 COATS, H

RUSS 574 RUSSIAN LIT TO 1800
6455 A 5 TTh 130-320 SAV 245 HANEY, J

RUSS 600 INDEPNNT STDY/RSCH
>6456 A 1-9 TO BE ARRANGED * *
GRADS ONLY
INSTRUCTOR I.D. SMI M253

SLAVIC

SLAV 490 STUDIES IN SLAV LIT (VLPA/I&S)
6551 A 3-5 MWF 1130-1220 BAG 425 DOROBAT, D
CREDIT/NO CREDIT ONLY
CULTURE AND CIVILIZATION

SLAV 498 SENR HONORS THESIS (VLPA)
>6552 A 3-9 TO BE ARRANGED * *
H CREDIT/NO CREDIT ONLY
NO GRADS
RUSS, SLAVIC MAJORS ONLY
INSTRUCTOR I.D. SMI M253

SLAV 499 DIRECTED STUDY/RSCH
>6553 A 1-5 TO BE ARRANGED * *
NO GRADS
INSTRUCTOR I.D. SMI M253

SLAV 583 HST SOUTH SLAV LANG
6554 A 5 MTWThF 830-920 THO 215 AUGEROT, J

SLAV 570 SMNR SLAV LING
6555 A 3 MW 330-520 THO 217 DZIWIRES, K

SLAVIC LANGUAGES & LITERATURES

SLAVIC 600 INDEPNNT STDY/RSCH
>6556 A 1-9 TO BE ARRANGED * *
GRADS ONLY
INSTRUCTOR I.D. SMI M253

SLAVIC 800 DOCTORAL DISSERTATN
>6557 A 1-9 TO BE ARRANGED * *
GRADS ONLY
SLAVIC MAJORS ONLY
INSTRUCTOR I.D. SMI M253

SOCIOLOGY

NO OVERLOADS***ENTRY CODES ARE AVAILABLE IN
SAV 210 UNLESS OTHERWISE NOTED. SOCIOLOGY MAJORS
WHO NEED CLASSES TO GRADUATE SHOULD MAKE AN
ADVISING APPOINTMENT. SOC 110 OR EQUIVALENT
SHOULD BE COMPLETED BEFORE ENROLLING IN ANY 300-
LEVEL SOC COURSE. MAJORS: SOC 110 OR EQUIVALENT
AND SOC 328, 329 SHOULD BE COMPLETED BEFORE
ENROLLING IN ANY 400 LEVEL SOCIOLOGY COURSE.

**SOC 110 ALL SECTIONS - PLUS ONE HOUR LAB *

SOC 110 SURVEY SOCIOLOGY (I&S)
6582 AA 5 MTW 1230-120 KNE 120 STARK, R
M 830-920 SAV 146
6583 AB 5 MTW 1230-120 KNE 120 STARK, R
M 830-920 SMI 405
6584 AC 5 MTW 1230-120 KNE 120 STARK, R
T 830-920 SMI 309
6585 AD 5 MTW 1230-120 KNE 120 STARK, R
T 830-920 SMI 407
6586 AE 5 MTW 1230-120 KNE 120 STARK, R
T 930-1020 SMI 309
6587 AF 5 MTW 1230-120 KNE 120 STARK, R
M 830-920 SAV 241
6588 AG 5 MTW 1230-120 KNE 120 STARK, R
M 930-1020 BAG 108
6589 AH 5 MTW 1230-120 KNE 120 STARK, R
T 830-920 THO 231
6590 AI 5 MTW 1230-120 KNE 120 STARK, R
M 930-1020 CMJ 230
6591 AJ 5 MTW 1230-120 KNE 120 STARK, R
M 1030-1120 CMJ 230
6592 AK 5 MTW 1230-120 KNE 120 STARK, R
T 930-1020 SAV 313
6593 AL 5 MTW 1230-120 KNE 120 STARK, R
T 1030-1120 SAV 243
6594 AM 5 MTW 1230-120 KNE 120 STARK, R
M 1130-1220 SMI 113
6595 AN 5 MTW 1230-120 KNE 120 STARK, R
T 1130-1220 SAV 153
6596 AO 5 MTW 1230-120 KNE 120 STARK, R
T 1130-1220 SAV 211
6597 AP 5 MTW 1230-120 KNE 120 STARK, R
M 1030-1120 SMI 107
6598 D 5 MTWThF 930-1020 HEB 234 TUOMINEN, A
MEETS WRITING COURSE REQUIREMENT

SOC 240 INTR SOC PSYCH BEHV (I&S)
6599 AA 5 MWF 1230-120 SMI 205 SANCHEZ, J
MWF 930-1020 SAV 125
FRESHMEN, SOPHOMRS ONLY (PD.1)
ADD CODE REQUIRED (PD.3)
6600 AB 5 MWF 1230-120 SMI 205 SANCHEZ, J
TThF 930-1020 SAV 125
FRESHMEN, SOPHOMRS ONLY (PD.1)
ADD CODE REQUIRED (PD.3)
6601 AC 5 MWF 1230-120 SMI 205 SANCHEZ, J
MWF 1030-1120 SAV 125
FRESHMEN, SOPHOMRS ONLY (PD.1)
ADD CODE REQUIRED (PD.3)
6602 AD 5 MWF 1230-120 SMI 205 SANCHEZ, J
TThF 1030-1120 SAV 125
FRESHMEN, SOPHOMRS ONLY (PD.1)
ADD CODE REQUIRED (PD.3)

SOC 270 SOCIAL PROBLEMS (I&S)
6603 AA 5 MTWTh 1130-1220 ARC 147 BLACK, A
F 830-920 SAV 153
OPT'L LINK WRIT COURSE:SEE ENGL 198
6604 AB 5 MTWTh 1130-1220 ARC 147 BLACK, A
F 1130-1220 SAV 142
OPT'L LINK WRIT COURSE:SEE ENGL 198

SYMBOLS

VLPA = VISUAL, LITERARY AND PERFORMING ARTS
I&S = INDIVIDUALS AND SOCIETIES
NW = NATURAL WORLD
QSR = QUANTITATIVE, SYMBOLIC, OR FORMAL REASONING
C = ENGLISH COMPOSITION

H = HONORS COURSE
> = LIMITED ENROLLMENT IN THIS SECTION, STUDENTS
MUST OBTAIN ENTRY CODE OR FACULTY NUMBER
% = NEW COURSE (SEE FRONT OF TIME SCHEDULE)
"HOW TO READ COURSE LISTINGS" (SEE BACK OF TIME SCHEDULE)

REGISTRATION PERIODS

PD1 = PERIOD I (FEB. 18-MAR. 1)
PD2 = PERIOD II (MAR. 4-MAR. 24)
PD3 = PERIOD III (MAR. 25-APR. 5)
PD4 = PERIOD IV (APR. 8-MAY. 12)

COLLEGE OF ARTS AND SCIENCES

SPRING QUARTER 1996

DEPT	COURSE	TITLE	DAY	TIME	BLDG	ROOM	INSTRUCTOR	DEPT	COURSE	TITLE	DAY	TIME	BLDG	ROOM	INSTRUCTOR
SLN	SECTION	CRD	COMMENTS					SLN	SECTION	CRD	COMMENTS				
SOCIOLOGY CONT'D															
6605	AC 5	MTWTh	1130-1220	ARC 147	BLACK, A			SOC 330	HUMAN ECOLOGY (I&S)						
		W	930-1020	CHU 228				6627	A 5	MTWThF	1030-1120	SMI 407	CURRAN, S		
		OPT'L LINK WRIT COURSE:SEE ENGL 198													
6606	AD 5	MTWTh	1130-1220	ARC 147	BLACK, A			SOC 352	THE FAMILY (I&S)						
		T	830-920	MLR 302A				6628	A 5	MTWThF	930-1020	RAI 121	BATES, K		
		OPT'L LINK WRIT COURSE:SEE ENGL 198													
6607	AE 5	MTWTh	1130-1220	ARC 147	BLACK, A			SOC 354	COMP STUD SOCIETIES (I&S)						
		T	1030-1120	THO 135				6629	A 5	TTh	830-1020	SAV 211	VAN DEN BERG		
		OPT'L LINK WRIT COURSE:SEE ENGL 198													
6608	AF 5	MTWTh	1130-1220	ARC 147	BLACK, A										
		Th	930-1020	THO 335											
		OPT'L LINK WRIT COURSE:SEE ENGL 198													
6609	AG 5	MTWTh	1130-1220	ARC 147	BLACK, A			SOC 355	SOC CHANGE LAT AMER (I&S)						
		W	830-920	SMI 405				6630	A 5	MTWThF	930-1020	SAV 216	NEUHOUSER, K		
		OPT'L LINK WRIT COURSE:SEE ENGL 198													
6610	AH 5	MTWTh	1130-1220	ARC 147	BLACK, A										
		Th	830-920	SAV 216											
		OPT'L LINK WRIT COURSE:SEE ENGL 198													
6611	AI 5	MTWTh	1130-1220	ARC 147	BLACK, A			SOC 384	WOMEN IN SOC STRUC (I&S)						
		M	1030-1120	SMI 113				6631	A 5	MTWThF	1030-1120	JHN 223	OLSON, T		
		OPT'L LINK WRIT COURSE:SEE ENGL 198													
6612	AJ 5	MTWTh	1130-1220	ARC 147	BLACK, A										
		M	930-1020	CHU 228											
		OPT'L LINK WRIT COURSE:SEE ENGL 198													
6613	AK 5	MTWTh	1130-1220	ARC 147	BLACK, A			SOC 371	CRIMINOLOGY (I&S)						
		M	830-920	SAV 243				6632	AA 5	MWf	1130-1220	KNE 110	CRUTCHFIELD		
		OPT'L LINK WRIT COURSE:SEE ENGL 198													
6614	AL 5	MTWTh	1130-1220	ARC 147	BLACK, A										
		W	1230-120	SAV 142											
		OPT'L LINK WRIT COURSE:SEE ENGL 198													
6615	AM 5	MTWTh	1130-1220	ARC 147	BLACK, A										
		Th	1230-120	SAV 209											
		OPT'L LINK WRIT COURSE:SEE ENGL 198													
6616	AN 5	MTWTh	1130-1220	ARC 147	BLACK, A										
		F	1230-120	SMI 113											
		OPT'L LINK WRIT COURSE:SEE ENGL 198													
**SOC 271 ALL SECTIONS - PLUS ONE HOUR *															
SOC 271	INTRO DEVIANCE (I&S)							SOC 434	DEMOGRAPHIC ASIA (I&S)						
6617	A 5	MTWThF	1030-1120	CHU 332	STEEN, S			6645	A 3	TTh	130-250	CHU 332	LAVELY, W		
		CREDIT/NO CREDIT ONLY													
		DROP CODE REQUIRED													
		SOCIOLOGY INTEREST GROUP													
		FOR SOC 352 AND 364													
		EC/DC SAV 110													
SOC 299	SOC INTEREST GROUP (I&S)							SOC 481	SOCIAL CHANGE (I&S)						
>6618	A 2	TTh	830-920	SMI 115	HUSTON, M			6646	A 5	MTWThF	1230-120	DEN 307	PERGOLA, T		
		CREDIT/NO CREDIT ONLY													
		DROP CODE REQUIRED													
		SOCIOLOGY INTEREST GROUP													
		FOR SOC 352 AND 364													
		EC/DC SAV 110													
SOC 329	METH SOCIOL RESRCH (I&S, QSR)							SOC 486	COMPLEX ORGANIZATNS (I&S)						
>6619	AA 5	MTWTh	930-1020	DEN 211	LINNEMAN, T			6648	AA 5	MTWTh	1130-1220	THO 101	HAMILTON, G		
		F	830-920	SMI 405											
		OPEN ONLY TO STUDENTS IN													
		SOC 328AA-AB WIN 95													
>6620	AB 5	MTWTh	930-1020	DEN 211	LINNEMAN, T										
		F	930-1020	MLR 302A											
		OPEN ONLY TO STUDENTS IN													
		SOC 328AA-AB WIN 95													
>6621	BA 5	MTWTh	1030-1120	DEN 211	BOLAN, M										
		F	1030-1120	SAV 343											
		OPEN ONLY TO STUDENTS IN													
		SOC 328BA OR BB WIN 95													
>6622	BB 5	MTWTh	1030-1120	DEN 211	BOLAN, M										
		F	1230-120	SAV 153											
		OPEN ONLY TO STUDENTS IN													
		SOC 328BA OR BB WIN 95													
>6623	CA 5	MTWTh	1130-1220	SAV 311	YOUNG, Y										
		F	1130-1220	SAV 146											
		OPEN ONLY TO STUDENTS IN													
		SOC 328 CA OR CB WIN 95													
>6624	CB 5	MTWTh	1130-1220	SAV 311	YOUNG, Y										
		F	830-920	SAV 125											
		OPEN ONLY TO STUDENTS IN													
		SOC 328CA OR CB WIN 95													
6625	DA 5	MTWTh	1130-1220	SAV 315	DEMIREL, S										
		F	930-1020	SMI 107											
		SOC MAJORS ONLY (PD.1&2)													
		OPEN ONLY TO STUDENTS													
		IN SOC 328DA OR DB WIN 95													
6626	DB 5	MTWTh	1130-1220	SAV 315	DEMIREL, S										
		F	1030-1120	SAV 131											
		SOC MAJORS ONLY (PD.1&2)													
		OPEN ONLY TO STUDENTS													
		IN SOC 328DA OR DB WIN 95													

SYMBOLS

VLPA = VISUAL, LITERARY AND PERFORMING ARTS
 I&S = INDIVIDUALS AND SOCIETIES
 NW = NATURAL WORLD
 QSR = QUANTITATIVE, SYMBOLIC, OR FORMAL REASONING
 C = ENGLISH COMPOSITION

REGISTRATION PERIODS

PD1 = PERIOD I (FEB. 18-MAR. 1)
 PD2 = PERIOD II (MAR. 4-MAR. 24)
 PD3 = PERIOD III (MAR. 25-APR. 5)
 PD4 = PERIOD IV (APR. 8-MAY. 12)

H = HONORS COURSE
 > = LIMITED ENROLLMENT IN THIS SECTION, STUDENTS
 MUST OBTAIN ENTRY CODE OR FACULTY NUMBER
 % = NEW COURSE (SEE FRONT OF TIME SCHEDULE)
 HOW TO READ COURSE LISTINGS (SEE BACK OF TIME SCHEDULE)

UNIVERSITY OF WASHINGTON

SPRING QUARTER 1996

COLLEGE OF ARTS AND SCIENCES

DEPT COURSE TITLE
SLN SECTION CRD DAY TIME BLDG ROOM INSTRUCTOR
SPEC CODE COMMENTS

DEPT COURSE TITLE
SLN SECTION CRD DAY TIME BLDG ROOM INSTRUCTOR
SPEC CODE COMMENTS

DEPT COURSE TITLE
SLN SECTION CRD DAY TIME BLDG ROOM INSTRUCTOR
SPEC CODE COMMENTS

SOCIOLOGY CONT'D

SOC 561 SOCTY CHRON ILL DIS
6663 A 3 TTh 330-450 HSI 1132 HEDRICK,S
OFFERED JOINTLY WITH HSERV 583 A KINNE,S

SOC 568 SMNR COMPLEX ORGZNS
6664 A 3 Th 330-550 SMI 107 BECKER,H
SOC MAJORS ONLY
GRADS ONLY (PD,1&2)

SOC 587 SP TOP DEV&SC CNTRL
6665 A 3 F 230-420 SAV 132 WEIS,J
GRADS ONLY
SOC MAJORS ONLY

SOC 690 SPLC TOPICS SOCLGY
6666 A 3 TO BE ARRANGED * * BRIDGES,G
CREDIT/NO CREDIT ONLY
GRADS ONLY
SOC MAJORS ONLY
TEACHING METHODS PRACTICUM

SOC 600 INDEPIDNT STDY/RSCH
>6667 A 1-9 TO BE ARRANGED * *
CREDIT/NO CREDIT ONLY
GRADS ONLY
SOC MAJORS ONLY
INSTRUCTOR I.D. SAV 210

SOC 700 MASTERS THESIS
>6668 A 1-9 TO BE ARRANGED * *
CREDIT/NO CREDIT ONLY
GRADS ONLY
SOC MAJORS ONLY
INSTRUCTOR I.D. SAV 210

SOC 800 DOCTORAL DISSERTATN
>6669 A 1-9 TO BE ARRANGED * *
CREDIT/NO CREDIT ONLY
GRADS ONLY
SOC MAJORS ONLY
INSTRUCTOR I.D. SAV 210

SPHSC 311 SP SCI-SP PROD (NW)
>6852 AA 5 MTWTh 930-1020 SMS 032
F 930-1120 SMS 067
RECOMMENDED FOR MJ ONLY
EC EGL 202

>6853 AB 5 MTWTh 930-1020 SMS 032
F 1230-220 SMS 067
RECOMMENDED FOR MJ ONLY
EC EGL 202

>6854 AC 5 MTWTh 930-1020 SMS 032
F 730-920 SMS 067
EC EGL 202
RECOMMENDED FOR MJ ONLY

SPHSC 316 SURV HEARING IMPAIR
>6855 A 3 TTh 230-350 EGL 001 WILSON,W
EC EGL 202

SPHSC 330 DISORDERS OF ARTIC (NW)
>6856 A 3 M 1130-110 SMS 032 STOEL-GAMMON
W 1130-1220 SMS 032
EC EGL 202

SPHSC 332 CLINICAL I: ASSESS (NW)
>6857 A 4 MTWTh 130-220 SMS 032 STONE-GOLDMA
MEETS WRITING COURSE REQUIREMENT
EC EGL 202

SPHSC 380 INTRO AURAL REHAB (NW)
>6858 AA 4 TTh 830-945 SMS 038 SANBORN,E
T 1030-1120 SMS 067
EC EGL 202

>6859 AB 4 TTh 830-945 SMS 038 SANBORN,E
T 1130-1220 SMS 067
EC EGL 202

>6860 AC 4 TTh 830-945 SMS 038 SANBORN,E
T 1230-120 SMS 067
EC EGL 202

>6861 AD 4 TTh 830-945 SMS 038 SANBORN,E
T 130-220 SMS 067
EC EGL 202

SPHSC 391 PRACTCM IN AUDIOLOGY
>6862 A 2 TO BE ARRANGED * * SANBORN,E
CREDIT/NO CREDIT ONLY
EC EGL 202

6874 AB 1-9 M 1230-220 * * STACHOWIAK,S
W 1230-320 * *
CREDIT/NO CREDIT ONLY
EVAL SOP

6875 BA 1-9 TO BE ARRANGED * * COGGINS,T
M 100-450 * *
T 800-1050 * *
CREDIT/NO CREDIT ONLY
EVAL CHDD

6876 BB 1-9 TO BE ARRANGED * * COGGINS,T
M 100-450 * *
T 1200-250 * *
CREDIT/NO CREDIT ONLY
EVAL CHDD

6877 SA 1-9 TO BE ARRANGED * * HAMILTON,S
CREDIT/NO CREDIT ONLY
SPEECH SCREENING

SPHSC 562 ADV PRACT SPCH MGMT
6878 AA 1-9 W 130-220 EGL 111 COGGINS,K
TO BE ARRANGED * * STACHOWIAK,S
CREDIT/NO CREDIT ONLY
MGMT CLIN PROCS

6879 BA 1-9 TO BE ARRANGED * * COGGINS,K
TO BE ARRANGED * * COGGINS,K
CREDIT/NO CREDIT ONLY
MGMT CHILD LANG

6880 CA 1-9 T 230-320 SMS B012 HAMILTON,S
TO BE ARRANGED * *
CREDIT/NO CREDIT ONLY
MGMT STUTTERING

6881 DA 1-9 TO BE ARRANGED * * ALARCON,N
TO BE ARRANGED * *
CREDIT/NO CREDIT ONLY
MGMT ADV ADLT SP

6882 EA 1-9 TO BE ARRANGED * * COGGINS,K
TO BE ARRANGED * * COGGINS,K
CREDIT/NO CREDIT ONLY
MGMT ADV CHILD SP

6883 FA 1-9 F 1130-1220 SMS 032 ALARCON,N
TO BE ARRANGED * *
CREDIT/NO CREDIT ONLY
MGMT NEURO

6884 GA 1-9 T 230-420 SMS 067
TO BE ARRANGED * *
CREDIT/NO CREDIT ONLY
MGMT VOICE

6885 IA 1-9 TO BE ARRANGED * *
TO BE ARRANGED * *
CREDIT/NO CREDIT ONLY
MGMT AUGMT COMM

SPEECH & HEARING SCIENCES

SPHSC 100 VOICE&ARTIC IMPROV (VLPA)
6840 A 3 MWF 930-1020 SMS B012
FOR NATIVE SPKERS

6841 B 3 MWF 1130-1220 SMS B012
FOR NATIVE SPKERS

SPHSC 111 AMER ENGLISH SOUNDS
6842 AA 2 T 830-920 EGL 001
W 830-920 SMS B012
CREDIT/NO CREDIT ONLY
FOR NON-NATIVE SPKERS

6843 AB 2 T 830-920 EGL 001
Th 830-920 SMS B012
CREDIT/NO CREDIT ONLY
FOR NON-NATIVE SPKERS

6844 AC 2 T 830-920 EGL 001
F 830-920 SMS B012
CREDIT/NO CREDIT ONLY
FOR NON-NATIVE SPKERS

SPHSC 201 ANAT SPCH HEAR MECH (NW)
6845 A 5 MTWThF 1130-1220 EGL 001 REICH,A

SPHSC 300 SPEECH SCIENCE (NW)
6846 AA 5 TWThF 930-1020 SMI 304 MOORE,C
M 830-920 SMS 038
FOR NONMAJORS

6847 AB 5 TWThF 930-1020 SMI 304 MOORE,C
M 930-1020 SMS 038
FOR NONMAJORS

6848 AC 5 TWThF 930-1020 SMI 304 MOORE,C
M 1030-1120 SMS 038
FOR NONMAJORS

6849 AD 5 TWThF 930-1020 SMI 304 MOORE,C
M 1130-1220 SMS 038
FOR NONMAJORS

>6850 AE 5 TWThF 930-1020 SMI 304 MOORE,C
M 1230-120 SMS 038
EC EGL 202; FOR NONMAJORS

SPHSC 307 SPCH & LANG DVLPMNT (I&S)
>6851 A 4 TTh 1230-220 EGL 001 OLSWANG,L
EC EGL 202

SPHSC 420 INSTRM SPC&HRNG SCI (NW)
>6863 A 3 TTh 1130-1250 SMS 032 WILSON,W
EC EGL 202

SPHSC 431 LANG DISORDRS CHLDN (NW)
>6864 A 4 MW 930-1110 EGL 001 CARPENTER,R
EC EGL 202

SPHSC 449 STDY SPH PATH & AUD
>6865 AA 4 T 800-850 SMS 032 FEENEY,M
Th 800-920 SMS 032 FEENEY,M
Th 1030-1120 SMS 067 FEENEY,M
EC EGL 210

>6866 AB 4 T 800-850 SMS 032 FEENEY,M
Th 800-920 SMS 032 FEENEY,M
Th 1130-1220 SMS 067 FEENEY,M
EC EGL 210

SPHSC 451 PRACT IN SCHOOLS
>6867 A 1-10 TO BE ARRANGED * *
CREDIT/NO CREDIT ONLY
EC EGL 210; SPEECH PATHOLOGY

>6868 B 1-10 TO BE ARRANGED * *
CREDIT/NO CREDIT ONLY
EC EGL 210 AUDIOLOGY

SPHSC 499 UNDERGRAD RESEARCH
>6869 A 1-5 TO BE ARRANGED * *
INSTRUCTOR I.D. EGL 210

SPHSC 531 NEURO MTR SPCH DIS
6870 A 4 MWF 800-920 EGL 001 STRAND,E

SPHSC 533 SPCH PATH MEDICAL
6871 A 3 Th 830-1050 EGL 001 ROGERS,M

SPHSC 534 DYSPHAG & ASSOC DIS
6872 A 3 TTh 430-550P SMS 038 MILLER,R

SPHSC 551 ADV PRACT SPCH EVAL
6873 AA 1-9 M 1230-220 * * STACHOWIAK,S
T 930-1220 * * STACHOWIAK,S
CREDIT/NO CREDIT ONLY
EVAL SOP

SPHSC 555 PRE-INTERNSHIP
6886 A 1-9 TO BE ARRANGED * * SANBORN,E
CREDIT/NO CREDIT ONLY
AUDIOLOGY

6887 H 1-9 TO BE ARRANGED * * ALARCON,N
CREDIT/NO CREDIT ONLY
EC SMS 173; SLP

>6888 S 1-9 TO BE ARRANGED * * COGGINS,K
CREDIT/NO CREDIT ONLY
EC EGL 210; SCHOOLS

SPHSC 569 SMNR SPCH-LANG PATH
>6889 AA 2 W 1130-120 SMS 036 COGGINS,T
EC EGL 210; OUTCOME MEASURES

SPHSC 573 PHYSIOL ASSESS AUD
6890 AA 3 MWF 830-920 SMS 032 FOLSOM,R
F 930-1020 * * FOLSOM,R

6891 AB 3 MWF 830-920 SMS 032 FOLSOM,R
F 1030-1120 * * FOLSOM,R

6892 AC 3 MWF 830-920 SMS 032 FOLSOM,R
F 1130-1220 * * FOLSOM,R

SPHSC 583 HEARING AID SELECT
6893 AA 4 MTh 930-1020 SMS 052
F 1130-110 SMS 052
6894 AB 4 MTh 930-1020 SMS 052
F 130-310 SMS 052

SPHSC 588 PROSEMINAR
6895 B 1 Th 230-320 SMS 032
CREDIT/NO CREDIT ONLY
SLP

SPHSC 589 SMNR IN AUDIOLOGY
6896 A 2 TO BE ARRANGED * * BURNS,E
RECENT DEVELOPMENTS IN HEARING SCI

SYMBOLS

VLPA = VISUAL, LITERARY AND PERFORMING ARTS
I&S = INDIVIDUALS AND SOCIETIES
NW = NATURAL WORLD
QSR = QUANTITATIVE, SYMBOLIC, OR FORMAL REASONING
C = ENGLISH COMPOSITION

H = HONORS COURSE
> = LIMITED ENROLLMENT IN THIS SECTION, STUDENTS
MUST OBTAIN ENTRY CODE OR FACULTY NUMBER
% = NEW COURSE (SEE FRONT OF TIME SCHEDULE)
"HOW TO READ COURSE LISTINGS" (SEE BACK OF TIME SCHEDULE)

REGISTRATION PERIODS

PD1 = PERIOD I (FEB. 16-MAR. 1)
PD2 = PERIOD II (MAR. 4-MAR. 24)
PD3 = PERIOD III (MAR. 25-APR. 5)
PD4 = PERIOD IV (APR. 8-MAY. 12)

COLLEGE OF ARTS AND SCIENCES

SPRING QUARTER 1996

DEPT	COURSE	TITLE	DAY	TIME	BLDG	ROOM	INSTRUCTOR
SLN SECTION	CRD	COMMENTS					

DEPT	COURSE	TITLE	DAY	TIME	BLDG	ROOM	INSTRUCTOR
SLN SECTION	CRD	COMMENTS					

DEPT	COURSE	TITLE	DAY	TIME	BLDG	ROOM	INSTRUCTOR
SLN SECTION	CRD	COMMENTS					

SPEACH & HEARING SCIENCES CONT'D

SPHSC 691 ADV PRACTCM AUDIOLY
 6897 AA 1-9 M 1230-120 SMS 8012 LABIAK,J
 TO BE ARRANGED * * *
 CREDIT/NO CREDIT ONLY
 USHC ASSESSMENT
 6898 BA 1-9 TO BE ARRANGED * * * MANCL,L
 M 100-250 * * *
 CREDIT/NO CREDIT ONLY
 CHDD PEDIAT ASSESS
 6899 CA 1-9 TO BE ARRANGED * * * SANBORN,E
 TO BE ARRANGED * * *
 CREDIT/NO CREDIT ONLY
 REHAB AUDIO
 6900 EA 1-9 TO BE ARRANGED * * * CDC 314 MANCL,L
 W 900-120 * * *
 CREDIT/NO CREDIT ONLY
 HI RISK INF FOLL
 6901 CA 1-9 TO BE ARRANGED * * * LABIAK,J
 TO BE ARRANGED * * *
 CREDIT/NO CREDIT ONLY
 OUT FACILITY
 6902 HA 1-9 TO BE ARRANGED * * * MANCL,L
 W 200-420 * * *
 CREDIT/NO CREDIT ONLY
 ABR ASSES-INEFANT
 6903 IA 1-9 Th 830-1150 * * * LABIAK,J
 CREDIT/NO CREDIT ONLY FOLSOM,R
 ABR ASSES ADULT

SPHSC 699 RSCH PRACTICUM
 >6904 A VAR TO BE ARRANGED * * *
 EC EGL 210

SPHSC 800 INDEPNDNT STDY/RSCH
 >6905 A 1-9 TO BE ARRANGED * * *
 INSTRUCTOR I.D. EGL 210

SPHSC 801 INTERNSHIP
 6906 A 3-9 TO BE ARRANGED * * * SANBORN,E
 CREDIT/NO CREDIT ONLY
 INTERNSHIP IN AUDIOLOGY
 >6907 S 3-9 TO BE ARRANGED * * * ALARCON,N
 CREDIT/NO CREDIT ONLY
 EC SMS 173; INTERNSHIP IN SPCH PATH

SPHSC 802 INTERN IN SCHOOLS
 >6908 A 3-9 TO BE ARRANGED * * * COGGINS,K
 CREDIT/NO CREDIT ONLY
 EC EGL 210

SPHSC 700 MASTERS THESIS
 >6909 A 1-9 TO BE ARRANGED * * *
 INSTRUCTOR I.D. EGL 210

SPHSC 800 DOCTORAL DISSERTATN
 >6910 A 1-9 TO BE ARRANGED * * *
 INSTRUCTOR I.D. EGL 210

SPEECH COMMUNICATION

DEPARTMENT RESERVES THE RIGHT TO DROP STUDENTS WHO DO NOT ATTEND CLASS DURING THE FIRST WEEK OF CLASSES. MOST CLASSES REQUIRE PERMISSION TO ADD DURING REGISTRATION PERIOD III. ENTRY CODE & FERM INFORMATION AVAILABLE RAI 206B. SOME CLASSES REQUIRE PERMISSION TO ADD DURING ALL REGISTRATION PERIODS: SEE INDIVIDUAL COURSE LISTING FOR ADDITIONAL PERMISSION INSTRUCTIONS.

SP CMU 102 SPCH INDVLD SOCIETY (VLPA/I&S)
 6737 A 5 M Th 1130-1220 KNE 120 PHILIPSEN,C
 ADD CODE REQUIRED (PD.3)
 SEE INSTR 1ST DAY OF CLASS

****SP CMU 103 ALL SECTIONS - EC RAI 206B; SEE INSTRUCTOR FIRST DAY OF CLASS**

SP CMU 103 INTERPERSONAL CMU (VLPA/I&S)
 6738 A 5 M 830-920 RAI 105
 WF 830-1020 RAI 105
 ADD CODE REQUIRED (PD.3)
 6739 B 5 M 930-1020 RAI 105
 TTh 830-1020 RAI 105
 ADD CODE REQUIRED (PD.3)
 6740 C 5 M 1030-1220 SAV 131
 F 1030-1120 DEN 312
 ADD CODE REQUIRED (PD.3)

SP CMU 140 ORAL INTERPRETATION (VLPA)
 6741 A 5 M Th 1030-1120 RAI 109
 MEETS WRITING COURSE REQUIREMENT
 ADD CODE REQUIRED (PD.3)
 SEE INSTR FIRST DAY OF CLASS

SP CMU 203 COMM IN THE CLASSRM (VLPA/I&S)
 6742 A 5 TTh 1130-120 RAI 109
 F 1130-1220 RAI 109
 ADD CODE REQUIRED (PD.3)
 SEE INSTR FIRST DAY OF CLASS ONLY

SP CMU 220 ALL SECTIONS - EC RAI 206B; SEE INSTRUCTOR 1ST DAY OF CLASS ONLY

SP CMU 220 INTRO TO PUBLIC SPK (VLPA/I&S)
 6743 A 5 M Th 830-920 RAI 107
 ADD CODE REQUIRED (PD.3)

6744 B 5 M Th 830-920 RAI 109
 ADD CODE REQUIRED (PD.3)

6745 C 5 M Th 930-1020 RAI 107
 ADD CODE REQUIRED (PD.3)

6746 D 5 M Th 930-1020 RAI 109
 ADD CODE REQUIRED (PD.3)

6747 E 5 M Th 930-1020 RAI 116
 H ADD CODE REQUIRED (PD.3)

HONORS SECTION
 6748 F 5 M Th 1030-1120 RAI 105
 ADD CODE REQUIRED (PD.3)

6749 G 5 M Th 1030-1120 RAI 107
 ADD CODE REQUIRED (PD.3)

6750 H 5 M Th 1130-1220 RAI 105
 ADD CODE REQUIRED (PD.3)

6751 I 5 M Th 1130-1220 RAI 107
 ADD CODE REQUIRED (PD.3)

SP CMU 270 INT EMP RES SP COMM (I&S)
 6752 A 5 M 1130-120 RAI 121 MANUSOV,V
 F 1130-1220 RAI 121
SP CMU MAJORS ONLY (PD.1)
 ADD CODE REQUIRED (PD.3)
 SEE INSTR FIRST DAY OF CLASS ONLY

SP CMU 329 RHET SOC & POL MVMT (VLPA/I&S)
 6753 A 5 TTh 1030-1220 RAI 121 BOSMAJIAN,H
 F 1030-1120 RAI 121

****SP CMU 334 ALL SECTIONS - EC RAI 206B; SEE INSTRUCTOR 1ST DAY OF CLASS ONLY**

SP CMU 334 ESSNTLS OF ARGUMENT (VLPA/I&S)
 6754 A 5 M Th 830-920 RAI 116
 ADD CODE REQUIRED (PD.3)

6755 B 5 M Th 1030-1120 RAI 116
 ADD CODE REQUIRED (PD.3)

6756 C 5 M Th 1130-1220 RAI 116
 ADD CODE REQUIRED (PD.3)

SP CMU 373 PRIN GROUP DISCUSSN (VLPA/I&S)
 6757 A 5 TTh 930-1120 SMI 113
 F 930-1020 SAV 153
 ADD CODE REQUIRED (PD.3)
 SEE INSTR FIRST DAY OF CLASS ONLY

SP CMU 384 CULTURE IN COMMUNIC (VLPA/I&S)
 6758 A 5 M Th 830-920 RAI 121
 ADD CODE REQUIRED (PD.3)

SP CMU 426 AMER PUBLIC ADDRESS (VLPA/I&S)
 6759 A 5 M 930-1120 SMI 105
 F 930-1020 SMI 105
 ADD CODE REQUIRED (PD.3)

SP CMU 440 ORAL INTERPT, POETRY (VLPA)
 6760 A 3 M Th 930-1020 DEN 313 POST,R
 ADD CODE REQUIRED (PD.3)

SP CMU 468 CMU IN ADOLSCNT ENV (VLPA/I&S)
 >6761 A 5 M 930-1120 SAV 335 NYQUIST,J
 F 930-1020 DEN 314

SP CMU 472 EMP AP INTPERS COMM (I&S)
 6762 A 5 TTh 1030-1220 SMI 405 PARKS,M
 F 1030-1120 SMI 405
SP CMU MAJORS ONLY (PD.1)
 ADD CODE REQUIRED (PD.3)

SP CMU 476 MODLS&TH SPCH COMM (I&S)
 6763 A 4 TTh 830-1020 SMI 105 BAUMAN,I
SP CMU MAJORS ONLY (PD.1)
 ADD CODE REQUIRED (PD.3)

SP CMU 498 SPEC TOPICS SP CMU
 >6764 A 5 TTh 830-1020 RAI 114 STATION,A
 F 930-1020 RAI 114

HONORS SEMINAR
 6765 B 5 M 1130-120 SAV 317
 F 1130-1220 SAV 317
 ADD CODE REQUIRED (PD.3)

SP CMU 499 UNDERGRAD RESEARCH
 >6766 A 1-5 TO BE ARRANGED * * *
 >6767 B 1-5 M 230-320 RAI 109 NYQUIST,J
 EC RAI 104; INTRMED MEDIA INTRNSHP

SP CMU 580 SOCL SCI PERSPC CMU
 6768 A 5 M 330-520 RAI 114 MANUSOV,V
 GRADS ONLY

SP CMU 581 ADV RESEARCH METHS
 6769 A 4 TTh 330-520 RAI 114 PARKS,M
 GRADS ONLY

SP CMU 590 SMNR THRY SPCH COM
 6770 A 4 M 130-320 RAI 114 STEWART,J
 GRADS ONLY
 6771 B 4 T 1230-320 RAI 114 BAUMAN,I
 F 1230-220 RAI 114
 GRADS ONLY

SP CMU 595 SMNR SPCH COMM EDUC
 6772 A 3 Th 1130-220 RAI 114 STATION,A
 GRADS ONLY

SP CMU 600 INDEPNDNT STDY/RSCH
 >6773 A 1-9 TO BE ARRANGED * * *
 INSTRUCTOR I.D. RAI 206B
 >6774 B 1-9 TO BE ARRANGED * * *
 CREDIT/NO CREDIT ONLY
 INSTRUCTOR I.D. RAI 206B

SP CMU 700 MASTERS THESIS
 >6775 A 1-9 TO BE ARRANGED * * *
 INSTRUCTOR I.D. RAI 206B

SP CMU 800 DOCTORAL DISSERTATN
 >6776 A 1-9 TO BE ARRANGED * * *
 INSTRUCTOR I.D. RAI 206B

STATISTICS

ADD CODES TO OVERLOAD CLASSES ARE AVAILABLE FROM THE INSTRUCTORS DURING THE FIRST WEEK OF THE QUARTER ONLY, WHEN ATTENDANCE IS MANDATORY

STAT 111 LECTURES APPL STAT (NW)
 6912 A 1 M 130-220 HSR RRL34 EMERSON,S
 OFFERED JOINTLY WITH BIOST 111 A
 CREDIT/NO CREDIT ONLY
 NO PREREQ; CONTACT INSTR FOR TOPICS
 MAY BE REPEATED

****STAT 220 ALL SECTIONS - STUDENTS NOT ATTENDING 1ST WEEK MAY BE DROPPED; EC SEE INSTR**

STAT 220 BASIC STATISTICS (NW,OSR)
 6913 AA 5 M 830-920 KNE 220
 TTh 830-920 DEN 213
 ADD CODE REQUIRED (PD.3)
 6914 AB 5 M 830-920 KNE 220
 TTh 830-920 DEN 313
 ADD CODE REQUIRED (PD.3)
 6915 AC 5 M 830-920 KNE 220
 TTh 830-920 DEN 305
 ADD CODE REQUIRED (PD.3)
 6916 AD 5 M 830-920 KNE 220
 TTh 830-920 DEN 306
 ADD CODE REQUIRED (PD.3)
 6917 AE 5 M 830-920 KNE 220
 TTh 930-1020 CHL 015
 ADD CODE REQUIRED (PD.3)
 6918 AF 5 M 830-920 KNE 220
 TTh 930-1020 BAG 260
 ADD CODE REQUIRED (PD.3)
 6919 AG 5 M 830-920 KNE 220
 TTh 930-1020 ARC 019
 ADD CODE REQUIRED (PD.3)

SYMBOLS

VLPA = VISUAL, LITERARY AND PERFORMING ARTS
 I&S = INDIVIDUALS AND SOCIETIES
 NW = NATURAL WORLD
 OSR = QUANTITATIVE, SYMBOLIC, OR FORMAL REASONING
 C = ENGLISH COMPOSITION

H = HONORS COURSE
 > = LIMITED ENROLLMENT IN THIS SECTION, STUDENTS MUST OBTAIN ENTRY CODE OR FACULTY NUMBER
 % = NEW COURSE (SEE FRONT OF TIME SCHEDULE)
 * = HOW TO READ COURSE LISTINGS (SEE BACK OF TIME SCHEDULE)

REGISTRATION PERIODS

PD1 = PERIOD I (FEB. 16-MAR. 1)
 PD2 = PERIOD II (MAR. 4-MAR. 24)
 PD3 = PERIOD III (MAR. 26-APR. 5)
 PD4 = PERIOD IV (APR. 8-MAY. 12)

SPRING QUARTER 1996

DEPT	COURSE	TITLE	DAY	TIME	BLDG	ROOM	INSTRUCTOR
SLN SECTION	CRD	COMMENTS					

DEPT	COURSE	TITLE	DAY	TIME	BLDG	ROOM	INSTRUCTOR
SLN SECTION	CRD	COMMENTS					

DEPT	COURSE	TITLE	DAY	TIME	BLDG	ROOM	INSTRUCTOR
SLN SECTION	CRD	COMMENTS					

STATISTICS CONT'D

6920 AH 5 MWF 830-920 KNE 220
TTh 930-1020 ARC 021
ADD CODE REQUIRED (PD.3)

**STAT 311 ALL SECTIONS - EC SEE INSTRUCTOR

STAT 311 ELEMNTS STAT METHOD (NW,OSR)

6922 AA 5 MWF 230-320 SMI 120
TTh 830-920 SAV 146
OFFERED JOINTLY WITH ECON 311 AA
ADD CODE REQUIRED (PD.3)

6923 AB 5 MWF 230-320 SMI 120
TTh 830-920 SAV 241
OFFERED JOINTLY WITH ECON 311 AB
ADD CODE REQUIRED (PD.3)

6924 AC 5 MWF 230-320 SMI 120
TTh 930-1020 THO 134
OFFERED JOINTLY WITH ECON 311 AC
ADD CODE REQUIRED (PD.3)

6925 AD 5 MWF 230-320 SMI 120
TTh 1030-1120 THO 134
OFFERED JOINTLY WITH ECON 311 AD
ADD CODE REQUIRED (PD.3)

6926 AE 5 MWF 230-320 SMI 120
TTh 1230-120 SAV 146
OFFERED JOINTLY WITH ECON 311 AE
ADD CODE REQUIRED (PD.3)

>6927 AF 5 MWF 230-320 SMI 120
TTh 1230-120 SAV 142
OFFERED JOINTLY WITH ECON 311 AF
SENIORS SIS MAJORS ONLY (PD.1)

STAT 316 REGR ANLYS DES EKPR (NW)
6928 A 3 MWF 1230-120 MEB 242
OFFERED JOINTLY WITH IND E 316 A
NO FRESHMEN,SOPHOMRS
IND E,STAT MAJORS ONLY (PD.1&2)
ONLY MAJORS FROM ENGR COLLEGE (PD.3)

STAT 342 INTRO PROB STAT INF (NW)
6929 AA 4 MWF 930-1020 MOR 225 SHORACK,G
Th 930-1020 PAB A110

STAT 390 PROB STAT ENG SCI (NW)
6930 AA 4 MWF 230-320 MLR 301 MADIGAN,D
T 130-220 SAV 241

OFFERED JOINTLY WITH MATH 390 AA
6931 AB 4 MWF 230-320 MLR 301 MADIGAN,D
T 130-220 SAV 243

OFFERED JOINTLY WITH MATH 390 AB
6932 AC 4 MWF 230-320 MLR 301 MADIGAN,D
T 230-320 SAV 241

OFFERED JOINTLY WITH MATH 390 AC
6933 AD 4 MWF 230-320 MLR 301 MADIGAN,D
T 230-320 SAV 243

OFFERED JOINTLY WITH MATH 390 AD

STAT 395 PROBABILITY II (NW)
6934 A 3 MWF 1030-1120 SAV 241 KOOPERBERG,C
OFFERED JOINTLY WITH MATH 395 A

STAT 396 PROBABILITY III (NW)
6935 A 3 MWF 1130-1220 SAV 241 BURDZY,K
OFFERED JOINTLY WITH MATH 396 A

STAT 403 INTRO DATA ANALYSIS (NW)
6936 A 4 TTh 1030-1220 PAB A110 LUNNEBORG,C

STAT 428 MLTV ANLYS SOCL SCI (NW)
6937 A 4 M 1030-1220 SAV 142 LUNNEBORG,C
OFFERED JOINTLY WITH PSYCH 515 A

STAT 498 SPECIAL TOPICS (NW)
6938 A 3 MWF 130-220 OUG 142 GUTTORP,P
ENVIRONMENTAL STAT

STAT 499 UNDERGRAD RESEARCH
>6939 A 1-5 TO BE ARRANGED * *
EC kristin@stat.washington.edu
OR CALL 543-8296

STAT 523 ADV PROBABILITY
6940 A 3 MWF 1130-1220 SMI 105 BASS,R
OFFERED JOINTLY WITH MATH 523 A

STAT 529 SAMPLE SURVEY TECH
6941 A 3 M 130-250 HSD E214 MORITA,J
% OFFERED JOINTLY WITH BIOST 529 A

STAT 533 THEORY LIN MODELS
6942 A 3 MWF 930-1020 HST T530 LEROUX,B
OFFERED JOINTLY WITH BIOST 533 A

STAT 572 ADV APPL LIN MODELS
6943 A 3 M 130-250 HSD E214 RAFTERY,A
WF 130-250 HST T472A
OFFERED JOINTLY WITH BIOST 572 A

STAT 577 ADV DESIGN EXPMTS
6944 A 3 WF 400-520 HSD E214 JANKY,D
OFFERED JOINTLY WITH BIOST 577 A

STAT 578 SPEC TOP ADV BIOST
6945 A 2 Th 200-320 HST T639 PETERSON,A
OFFERED JOINTLY WITH BIOST 578 A
CREDIT/NO CREDIT ONLY
DEPENDENT DATA

6946 B 2 T 930-1020 HST T530 DIEHR,P
OFFERED JOINTLY WITH BIOST 578 B
CREDIT/NO CREDIT ONLY
DATA ANAL REPORT WRITING

6947 C 3 TO BE ARRANGED * *
OFFERED JOINTLY WITH BIOST 578 C

6948 D 3 TTh 1030-1150 THO 211 STUETZLE,W
OFFERED JOINTLY WITH BIOST 578 D
STAT COMPUTING III

STAT 583 ADV THRY STAT INFER
6949 A 3 MWF 1030-1120 DEN 314 GUTTORP,P

STAT 590 STAT SEMINAR
>6950 A 1 M 330-450 THO 101
CREDIT/NO CREDIT ONLY
EC CALL 543-8296

>6951 B 1 T 330-450 DEN 310
CREDIT/NO CREDIT ONLY
EC CALL 543-8296; PRACTICAL ISSUES
IN DATA ANALYSIS

>6952 C 1 W 1200-120 DEN 209 BESAG,J
CREDIT/NO CREDIT ONLY
SPATIAL STATS; EC CALL 543-8296 OR
EMAIL: kristin@stat.washington.edu

STAT 593 SPEC TOP STAT
6953 A 3 TTh 330-450 SAV 245 BESAG,J
SPATIAL STATS

STAT 598 TECH STAT CONSULT
>6954 A 3 TO BE ARRANGED * * SAMPSON,P
CREDIT/NO CREDIT ONLY
SEE INSTR FOR PERM
PLUS STAT LC SERIES

STAT 599 STAT CONSULTING
>6955 A 3 TO BE ARRANGED * * SAMPSON,P
CREDIT/NO CREDIT ONLY
SEE INSTR FOR PERM

STAT 600 INDEPNENT STDY/RSCH
>6956 A 1-9 TO BE ARRANGED * *
CREDIT/NO CREDIT ONLY
INSTRUCTOR I.D. CALL 543-8296

STAT 700 MASTERS THESIS
>6957 A 1-9 TO BE ARRANGED * *
CREDIT/NO CREDIT ONLY
INSTRUCTOR I.D. CALL 543-8296

STAT 800 DOCTORAL DISSERTATN
>6958 A 1-9 TO BE ARRANGED * *
CREDIT/NO CREDIT ONLY
INSTRUCTOR I.D. CALL 543-8296

WOMEN STUDIES

STUDENTS WHO DO NOT ATTEND ALL REGULARLY
SCHEDULED CLASS MEETINGS DURING THE 1ST WEEK OF
THE QUARTER ARE SUBJECT TO BEING DROPPED AT THE
DISCRETION OF WOMEN STUDIES.

WOMEN 205 GLOBAL PERSPC WOMEN (I&S)
7083 A 5 TTh 130-320 SAV 335 SUNINDYO,S
% ADD CODE REQUIRED (PD.3)
STUDENTS MUST ATTEND ALL CLASS
MEETINGS THE FIRST WEEK OF THE
QUARTER OR THEY WILL BE DROPPED.

WOMEN 364 WOMN IN SOCL STRCTR (I&S)
7084 A 5 MWF 1030-1120 JHN 223 OLSON,T
OFFERED JOINTLY WITH SOC 364 A

WOMEN 374 METH LIFE HISTORY (I&S)
7085 A 5 T 130-420 * * JACOBS,S
ADD CODE REQUIRED (PD.3)
PLUS 2 HRS *
STUDENTS MUST ATTEND FIRST CLASS
MEETING OR THEY WILL BE DROPPED.

WOMEN 383 SOCL HST AMER WOMEN (I&S)
7086 A 5 M 930-1120 JHN 214 HANAWA,Y
OFFERED JOINTLY WITH HSTAA 373 A
ADD CODE REQUIRED (PD.3)
PREREQ: WOMEN 200 &/OR WOMEN 283
OR HIST 283

WOMEN 455 CONTEMP FEM THEORY (I&S)
>7087 A 5 TTh 130-320 CHU B006 BARLOW,T

WOMEN 456 FEM RACSM & ANTRAC (I&S)
>7088 A 5 M 1230-220 THO 334 TWINE,F
PREREQUISITES: WOMEN 200 AND ANY
300 LEVEL WOMEN STUDIES COURSE.
STUDENTS MUST ATTEND ALL CLASS
MEETINGS THE FIRST WEEK OF THE
QUARTER OR THEY WILL BE DROPPED.

WOMEN 488 WOMEN AND SCIENCE (I&S)
7089 A 5 TTh 330-520 CHU 232 GINORIO,A
% ADD CODE REQUIRED (PD.3)
PREREQ: WOMEN 200 AND AT LEAST ONE
SCIENCE COURSE AT THE COLLEGE LEVEL

STUDENTS MUST ATTEND ALL CLASS MEETINGS THE 1ST
WEEK OF THE QUARTER OR THEY WILL BE DROPPED

WOMEN 490 SPEC TOP WOMEN STDY (I&S)
>7090 A 3 M 130-420 CHL 101 KENNEY,N

OFFERED JOINTLY WITH PSYCH 448 A
EC GTH 306; ADVANCED PSYCHOBIOLOGY
OF WOMEN; PREREQ: PSYCH OR WOMEN 357

7091 B 5 TTh 930-1120 SAV 146 JACOBS,S
OFFERED JOINTLY WITH AIS 475 B

ADD CODE REQUIRED (PD.3)
PUEBLO WOMEN OF THE AMERICAN
SOUTHWEST: ETHNOHISTORICAL AND
CONTEMPORARY PERSPECTIVES

PREREQ: AIS 201, 202, 240 OR 317;
AND WOMEN 200 OR PERM

7092 C 5 M 130-320 SAV 243 STECHER HANS
OFFERED JOINTLY WITH SCAND 462 A
ISAK DINESEN AND QUESTIONS OF
FEMINIST CRITICISM

>7093 D 3 W 1230-220 JHN 119 BARLOW,T

OFFERED JOINTLY WITH SIS 522 A
COLLOQUIUM FOR THE STUDY OF
NATIONALITY, ETHNICITY AND THE
STATE IN A GENDERED FRAME

7094 E 5 TTh 830-950 GWN 201 MANGEL,L
OFFERED JOINTLY WITH POL S 405 A ZAVIS,C
WOMEN MAJORS ONLY (PD.1)
FEMINIST LEGAL STUDIES;PLUS 2 HRS *
PREREQ: WOMEN 200, ONE UPPER DIV
WOMEN STUDIES COURSE, OR INSTR PERM

WOMEN 493 SENIOR THESIS (I&S)
>7095 A 5 TO BE ARRANGED * *
WOMEN MAJORS ONLY
INSTRUCTOR I.D. PDL B110C

WOMEN 495 TUTORING WOMEN STDY
>7096 A 5 TO BE ARRANGED * *
CREDIT/NO CREDIT ONLY
INSTRUCTOR I.D. PDL B110C
PREREQ: 200 OR 206; 1 OR MORE UPPER
DIV COURSE RELATING TO WS PRIOR
COMPLETION OF COURSE (OR EQUIV) TO
BE TUTORED; PERM OF INSTR

WOMEN 497 FIELDWORK WOMEN ST
>7097 A 3-15 TO BE ARRANGED * *
CREDIT/NO CREDIT ONLY
INSTRUCTOR I.D. PDL B110C

WOMEN 499 UNDERGRAD RESEARCH
>7098 A 1-5 TO BE ARRANGED * *
INSTRUCTOR I.D. PDL B110C

SYMBOLS

VLPA = VISUAL, LITERARY AND PERFORMING ARTS
I&S = INDIVIDUALS AND SOCIETIES
NW = NATURAL WORLD
OSR = QUANTITATIVE, SYMBOLIC, OR FORMAL REASONING
C = ENGLISH COMPOSITION

H = HONORS COURSE
> = LIMITED ENROLLMENT IN THIS SECTION, STUDENTS
MUST OBTAIN ENTRY CODE OR FACULTY NUMBER
% = NEW COURSE (SEE FRONT OF TIME SCHEDULE)
"HOW TO READ COURSE LISTINGS" (SEE BACK OF TIME SCHEDULE)

REGISTRATION PERIODS

PD1 = PERIOD I (FEB. 16-MAR. 1)
PD2 = PERIOD II (MAR. 4-MAR. 24)
PD3 = PERIOD III (MAR. 26-APR. 6)
PD4 = PERIOD IV (APR. 8-MAY. 12)

UNIVERSITY OF WASHINGTON

101

COLLEGE OF ARTS AND SCIENCES

SPRING QUARTER 1996

DEPT	COURSE	TITLE	DAY	TIME	BLDG ROOM	INSTRUCTOR	DEPT	COURSE	TITLE	DAY	TIME	BLDG ROOM	INSTRUCTOR
SLN	SECTION	CRD	DAY	TIME	BLDG ROOM	INSTRUCTOR	SLN	SECTION	CRD	DAY	TIME	BLDG ROOM	INSTRUCTOR
SPEC CODE		COMMENTS					SPEC CODE		COMMENTS				

WOMEN STUDIES CONT'D

WOMEN 802 FEM RSCH & METH INQ
 >7099 A 5 WF 200-420 JHN 123 ALLEN, D
 PREREQ: 501 RECOMMENDED

ZOOLOGY

ZOOL 100 EVOL & HUMAN BEHAV (NW)
 7390 A 3 TTh 130-250 RAI 121 ROHWER, S
 % OFFERED JOINTLY WITH PHY A 100 A HERRON, J

ZOOL 118 SURVEY OF PHYSIOL (NW)
 7100 A 5 MThWTF 930-1020 KNE 110 PETERSEN, K
 7101 U 5 TTh 630-850P HCK 132 FREDERICKSON

****ZOOL 119 LABS- STUDENTS NOT ATTENDING 1ST LAB MEETING MAY BE DROPPED**

ZOOL 119 ELEM PHYSIOL LAB (NW)
 7102 ZN 1 T 1230-220 HCK 346 PETERSEN, K
 7103 ZO 1 T 1030-1220 HCK 346 PETERSEN, K
 7104 ZP 1 Th 1030-1220 HCK 346 PETERSEN, K

ZOOL 220 DIVERSITY IN ANMLS (NW)
 7105 AA 5 MTFW 830-920 JHN 064 HUEY, R
 T 1230-220 HCK 443 HUEY, R
 7106 AB 5 MTFW 830-920 JHN 064 HUEY, R
 W 1230-220 HCK 443 HUEY, R
 7107 AC 5 MTFW 830-920 JHN 064 HUEY, R
 T 230-420 HCK 443 HUEY, R
 7108 AD 5 MTFW 830-920 JHN 064 HUEY, R
 W 230-420 HCK 443 HUEY, R

****ZOOL 301 ALL SECTIONS - STUDENTS NOT ATTENDING 1ST LAB MAY BE DROPPED**

ZOOL 301 INTRODUCTRY PHYSIOL (NW)
 7109 AA 4 MWF 1230-120 HCK 324 COOPER, M
 T 830-1220 HCK 344
 MEETS WRITING COURSE REQUIREMENT
 7110 AB 4 MWF 1230-120 HCK 324 COOPER, M
 Th 830-1220 HCK 344
 MEETS WRITING COURSE REQUIREMENT
 7111 AC 4 MWF 1230-120 HCK 324 COOPER, M
 Th 130-520 HCK 344
 MEETS WRITING COURSE REQUIREMENT
 7112 AD 4 MWF 1230-120 HCK 324 COOPER, M
 F 130-520 HCK 344
 MEETS WRITING COURSE REQUIREMENT

ZOOL 330 NT HST MARN INVERTS (NW)
 7113 AA 5 TTh 1130-120 HCK 343 KOHN, A
 TTh 130-520 HCK 343
 WEEKEND FIELD TRIPS ARE REQUIRED
 SEE SCHEDULE IN KIN 106

ZOOL 410 ETHOL & ECOL LAB (NW)
 7114 ZN 4 Th 1130-120 HCK 316 BOERSMA, P
 Th 130-520 * *
 MEETS WRITING COURSE REQUIREMENT

ZOOL 444 ENTOMOLOGY (NW)
 7116 A 3 MWF 1130-1220 WFS 201

ZOOL 446 ENTOMOLOGY LAB (NW)
 >7117 ZN 2 M 130-220 HCK 444
 W 130-420 HCK 444
 FIELD TRIPS & EXTRA LAB TIME ARE REQUIRED; EC KIN 146 OR CALL 543-8829.

ZOOL 461 VERTEBRATE ZOOLOGY (NW)
 7118 AA 5 MWF 1030-1120 HCK 447 VEIT, R
 M 130-420 HCK 447
 WEEKEND FIELD TRIPS ARE REQUIRED;
 SEE SCHEDULE IN KIN 106

ZOOL 487 MTHDS&PROBS DVLPMNT (NW)
 7119 A 3 MWF 1130-1220 KIN 114 SCHUBIGER, G
 OFFERED JOINTLY WITH BIOL 585 A

ZOOL 484 NATRL HIST BIRDS (NW)
 7120 AA 5 WF 200-320 BHM 112 WINGFIELD, J
 EDWARDS, S
 WF 830-1120 BHM 112
 MEETS WRITING COURSE REQUIREMENT

ZOOL 490 UNDERGRAD SEMINAR (NW)
 7121 A 3 F 230-520 KIN 114 PALKA, J
 PLUS 2 SATURDAY FIELD TRIPS

ZOOL 498 SPEC PROB IN ZOOLOGY
 >7122 A 1-5 TO BE ARRANGED * *
 INSTRUCTOR I.D. 685-8241 KIN 106

ZOOL 508 TOPICS DEVEL BIOL
 7123 A 1 TO BE ARRANGED * *
 CREDIT/NO CREDIT ONLY
 DEVELOPMENTAL GENETICS
 WAKIMOTO, B
 SCHUBIGER, G

ZOOL 522 SEMINAR
 7124 U 1 T 430-550P HCK 132 PAINE, R
 CREDIT/NO CREDIT ONLY KAREIVA, P

ZOOL 525 SEMINAR IN MATH BIO
 7125 A 2 MT 1200-120 KIN 502
 CREDIT/NO CREDIT ONLY

ZOOL 529 ADV TOPICS PHYSIOL
 7126 A 1 T 1200-1250 KIN 114 RIDDIFFORD, L
 CREDIT/NO CREDIT ONLY
 INSECT JOURNAL CLUB
 7127 B 1 TO BE ARRANGED * *
 CREDIT/NO CREDIT ONLY
 ADVANCED BIOMECHANICS
 DANIEL, T
 KAREIVA, P
 ODELL, G

ZOOL 540 CELLULAR DEVEL BIOL
 7130 A 1 TO BE ARRANGED * *
 CREDIT/NO CREDIT ONLY
 BAKKEN, A
 COOPER, M
 HILLE, M
 MOODY, W

ZOOL 571 EVOLUTION TOPICS
 7131 A 1 TO BE ARRANGED * *
 CREDIT/NO CREDIT ONLY
 READINGS IN MOLECULAR EVOLUTION
 EDWARDS, S

ZOOL 572 TOPICS IN ECOLOGY
 7132 A 2 W 200-350 KIN 502 KAREIVA, P
 EVOLUTIONARY ECOLOGY
 7133 B 1 TO BE ARRANGED * *
 CREDIT/NO CREDIT ONLY
 "BUTTERFLY CONSERVATION"
 KINGSOLVER, J

ZOOL 600 INDEPNDNT STDY/RSCH
 >7134 A 1-9 TO BE ARRANGED * *
 CREDIT/NO CREDIT ONLY
 INSTRUCTOR I.D. 685-8240 KIN 106

ZOOL 700 MASTERS THESIS
 >7136 A 1-9 TO BE ARRANGED * *
 CREDIT/NO CREDIT ONLY
 INSTRUCTOR I.D. 685-8420 KIN 106

ZOOL 800 DOCTORAL DISSERTATN
 >7138 A 1-9 TO BE ARRANGED * *
 CREDIT/NO CREDIT ONLY
 INSTRUCTOR I.D. 685-8240 KIN 106

SPANISH FOR BUSINESS COMMUNICATION
FRENCH FOR BUSINESS COMMUNICATION
 SPANISH 313 AND FRENCH 313 ARE ONE-QUARTER COURSES DESIGNED TO PROVIDE UNDERGRADUATE SPANISH AND FRENCH MAJORS, AS WELL AS UNDERGRADUATE BUSINESS MAJORS WITH A SPECIALIZATION IN INTERNATIONAL BUSINESS, THE OPPORTUNITY TO IMPROVE THEIR LANGUAGE SKILLS WITHIN THE CULTURAL CONTEXT OF THE HISPANIC AND FRENCH BUSINESS MILIEU.

ACCOUNTING

ACCTG 199 ACCTG PROB SOLVING
 >1014 A 2 MW 130-220 BLM 415 WELLS, W
 CREDIT/NO CREDIT ONLY
 BUSINESS EDUCATIONAL OPPORTUNITY PROGRAM STUDENTS ONLY; MUST BE TAKEN WITH 220

ACCTG 210 INTRO TO ACCTG
 1015 AA 3 TTh 1130-220 KNE 210 WELLS, W
 WF 830-920 BLM 313
 NO FRESHMEN

1016 AB 3 TTh 1130-1220 KNE 210 WELLS, W
 WF 930-1020 BLM 207
 NO FRESHMEN

1017 AC 3 TTh 1130-1220 KNE 210 WELLS, W
 WF 1030-1120 BLM 212
 NO FRESHMEN

1018 AD 3 TTh 1130-1220 KNE 210 WELLS, W
 WF 1130-1220 BLM 304
 NO FRESHMEN

1019 AE 3 TTh 1130-1220 KNE 210 WELLS, W
 WF 130-220 BLM 206
 OFFERED JOINTLY WITH ACCTG 210 AG
 NO FRESHMEN

1020 AF 3 TTh 1130-1220 KNE 210 WELLS, W
 WF 230-320 BLM 206
 NO FRESHMEN

>1021 AG 3 TTh 1130-1220 KNE 210 WELLS, W
 WF 130-220 BLM 206
 OFFERED JOINTLY WITH ACCTG 210 AE
 NO FRESHMEN

FOR BUSINESS EDUCATION OPPORTUNITY PROGRAM STUDENTS ONLY

ACCTG 220 FUND FIN ACCTG
 1022 AA 3 TTh 930-1020 ARC 147 WELLS, W
 WF 830-920 BLM 213

1023 AB 3 TTh 930-1020 ARC 147 WELLS, W
 WF 930-1020 BLM 213

1024 AC 3 TTh 930-1020 ARC 147 WELLS, W
 WF 1030-1120 BLM 301

1025 AD 3 TTh 930-1020 ARC 147 WELLS, W
 WF 1130-1220 BLM 301

1026 AE 3 TTh 930-1020 ARC 147 WELLS, W
 WF 130-220 BLM 311

1027 AF 3 TTh 930-1020 ARC 147 WELLS, W
 WF 230-320 BLM 311

ACCTG 230 FUND MGRLL ACCTG
 1028 AA 3 MW 1130-1220 KNE 210
 TTh 830-920 BLM 302

1029 AB 3 MW 1130-1220 KNE 210
 TTh 930-1020 BLM 302

1030 AC 3 MW 1130-1220 KNE 210
 TTh 1030-1120 DEN 305

1031 AD 3 MW 1130-1220 KNE 210
 TTh 1130-1220 BLM 214

1032 AE 3 MW 1130-1220 KNE 210
 TTh 130-220 BLM 302

1033 AF 3 MW 1130-1220 KNE 210
 TTh 230-320 AND 223

1034 BA 3 MW 1230-120 KNE 210 ADAMS, H
 TTh 830-920 BLM 206

1035 BB 3 MW 1230-120 KNE 210 ADAMS, H
 TTh 930-1020 BLM 306

1036 BC 3 MW 1230-120 KNE 210 ADAMS, H
 TTh 1030-1120 BLM 305

1037 BD 3 MW 1230-120 KNE 210 ADAMS, H
 TTh 1130-1220 BLM 301

1038 BE 3 MW 1230-120 KNE 210 ADAMS, H
 TTh 130-220 BLM 206

1039 BF 3 MW 1230-120 KNE 210 ADAMS, H
 TTh 230-320 BLM 206

SCHOOL OF BUSINESS ADMINISTRATION

ENTRY CODES AVAILABLE IN MKZ 137 FOR UNDERGRAD.
 ENTRY CODES AVAILABLE IN MKZ 110 FOR GRADS.

REGISTRATION IN GRADUATE BUSINESS COURSES 500 AND ABOVE REQUIRES THE APPROVAL OF THE GRADUATE BUSINESS PROGRAM OFFICE. THE SCHOOL OF BUSINESS RESERVES THE RIGHT TO DROP STUDENTS FROM CLASSES WHICH STUDENTS DO NOT ATTEND DURING THE 1ST WEEK. PRE-BUSINESS STUDENTS WHO ARE CLOSED OUT OF LOWER DIVISION BUSINESS COURSES SHOULD SEE A COUNSELOR AS SOON AS THEY DISCOVER CLASSES ARE CLOSED. A LIMITED NUMBER OF OVERLOAD SPACES ARE AVAILABLE. A LIMITED NUMBER OF OVERLOADS FOR UPPER-DIVISION BUSINESS CLASSES ARE AVAILABLE FOR SENIOR BUSINESS MAJORS WHO HAVE APPLIED TO GRADUATE SPRING QTR. OVERLOADS ARE ALSO AVAILABLE FOR ACCOUNTING MAJORS CLOSED OUT OF ACCOUNTING CLASSES, AND STUDENTS WHOSE CLASSES ARE CANCELLED OR WHOSE CLASS TIMES ARE CHANGED BY THE BUSINESS SCHOOL AFTER THEIR SCHEDULES HAVE BEEN CONFIRMED BY STAR. CODES ARE GIVEN ON A FIRST-COME, FIRST-SERVED BASIS. THE FIRST DAY OF THE QUARTER THROUGH THE END OF THE SECOND WEEK, STUDENTS MUST SEE INSTRUCTORS FOR OVERLOAD OR ENTRY CODES.

SYMBOLS

- VLPA = VISUAL, LITERARY AND PERFORMING ARTS
- I&S = INDIVIDUALS AND SOCIETIES
- NW = NATURAL WORLD
- OSR = QUANTITATIVE, SYMBOLIC, OR FORMAL REASONING
- C = ENGLISH COMPOSITION

REGISTRATION PERIODS

- PD1 = PERIOD I (FEB. 16-MAR. 1)
- PD2 = PERIOD II (MAR. 4-MAR. 24)
- PD3 = PERIOD III (MAR. 26-APR. 5)
- PD4 = PERIOD IV (APR. 8-MAY. 12)

H = HONORS COURSE
 > = LIMITED ENROLLMENT IN THIS SECTION, STUDENTS MUST OBTAIN ENTRY CODE OR FACULTY NUMBER
 % = NEW COURSE (SEE FRONT OF TIME SCHEDULE)
 HOW TO READ COURSE LISTINGS (SEE BACK OF TIME SCHEDULE)

DEPT SLN SECTION SPEC CODE	COURSE CRD	TITLE DAY TIME BLDG ROOM COMMENTS	INSTRUCTOR	DEPT SLN SECTION SPEC CODE	COURSE CRD	TITLE DAY TIME BLDG ROOM COMMENTS	INSTRUCTOR	DEPT SLN SECTION SPEC CODE	COURSE CRD	TITLE DAY TIME BLDG ROOM COMMENTS	INSTRUCTOR
ACCOUNTING CONT'D				ACCTG 481 INDIV INC TAXATION				1511 B 16			
ACCTG 302	INTERMED ACCTG II			>1062 A 3	TTh	1030-1150 BLM 213	BRITZMANN, J	1511 B 16	MTWThF	830-1020 BLM 416	GAUTSCHI, D PILCHER, M NOREEN, E RICE, E BUTLER, J HILL, C
1041 A 3	TTh	830-950 BLM 301	SHEVLIN, T								
	NO FRESHMEN										
	ACCTG MAJORS ONLY										
1042 B 3	TTh	1000-1120 BLM 301	SHEVLIN, T								
	NO FRESHMEN										
	ACCTG MAJORS ONLY										
ACCTG 303	INTERMED ACCTG III			ACCTG 480	NOT FOR PROFIT ACCT						
1043 A 3	TTh	900-1020 BLM 305	PAPERMAN, J	1063 A 3	MW	800-920 BLM 209	WELLS, W				
	NO FRESHMEN				NO FRESHMEN						
	ACCTG MAJORS ONLY				ACCTG MAJORS ONLY						
1044 B 3	TTh	1030-1150 SAV 313	PAPERMAN, J		ADD CODE REQUIRED (PD.3)						
	NO FRESHMEN			1064 B 3	MW	930-1020 BLM 209	GILLICK, J				
	ACCTG MAJORS ONLY				NO FRESHMEN						
1045 C 3	TTh	130-250 BLM 214	HEATH, L		ACCTG MAJORS ONLY						
	NO FRESHMEN				ADD CODE REQUIRED (PD.3)						
	ACCTG MAJORS ONLY			ACCTG 499	UNDERGRAD RESEARCH						
1046 D 3	MW	900-1020 BLM 206	DUKES, R	>1065 A 1-6	TO BE ARRANGED * *						
	NO FRESHMEN				NO FRESHMEN						
	ACCTG MAJORS ONLY				ACCTG MAJORS ONLY						
1047 E 3	MW	1030-1150 BLM 206	DUKES, R		INSTR I.D. REQ FROM INSTR.						
	NO FRESHMEN			ACCTG 513	TAX EFF OF BUS DEC						
	ACCTG MAJORS ONLY			1066 A 4	TTh	130-320 BLM 306	SHEVLIN, T				
ACCTG 311	COST ACCOUNTING				GRADS ONLY (PD.1&2)						
1048 A 3	MW	830-950 BLM 417	EAMES, M		BUS AD, ACCTG, HS BA, IS BA, LAW C,						
	NO FRESHMEN				ENG BA MAJORS ONLY (PD.1&2)						
	ACCTG MAJORS ONLY				ADD CODE REQUIRED (PD.3)						
1049 B 3	MW	1000-1120 BLM 417	EAMES, M		OTHERS BY PERM						
	NO FRESHMEN			ACCTG 589	DOCTORAL SMNR-ACCTG						
	ACCTG MAJORS ONLY			1067 A 1	F	330-520 BLM 313	BIDDLE, G				
ACCTG 330	ACCTG INFO SYSTEMS				GRADS ONLY						
1050 A 3	MW	800-920 BLM 302	SODERSTROM		BUS AD, ACCTG MAJORS ONLY						
	NO FRESHMEN				ADD CODE REQUIRED (PD.3)						
	ACCTG MAJORS ONLY			ACCTG 600	INDEPNENT STDY/RSCH						
1051 B 3	MW	930-1050 BLM 302	SODERSTROM	>1068 A 1-9	TO BE ARRANGED * *						
	NO FRESHMEN				GRADS ONLY						
	ACCTG MAJORS ONLY				BUS AD, ACCTG MAJORS ONLY						
	ADD CODE REQUIRED (PD.3)				INSTRUCTOR I.D. MKZ 110						
1052 C 3	MW	1200-120 BLM 302	GILLICK, J	>1069 B 1-9	MTWThF 1230-120 BLM 314						
	NO FRESHMEN				INSTRUCTOR I.D. MKZ 110						
	ACCTG MAJORS ONLY			>1070 C 1-9	MTWThF 1230-120 BLM 416						
	ADD CODE REQUIRED (PD.3)										
1053 D 3	MW	130-250 BLM 414	GILLICK, J								
	NO FRESHMEN										
	ACCTG MAJORS ONLY										
	ADD CODE REQUIRED (PD.3)										
ACCTG 371	AUD OR INDS INTRSHIP										
1054 A 2	TO BE ARRANGED * *										
	CREDIT/NO CREDIT ONLY										
	NO FRESHMEN										
	ACCTG MAJORS ONLY										
ACCTG 376	TPCS FINANCL REPORT										
1055 A 4	TTh	1030-1220 BLM 408	HEATH, L								
	NO FRESHMEN, SOPHRS										
	NO ACCTG MAJORS										
	B A MAJORS ONLY (PD.1)										
ACCTG 411	AUDIT STANDRDS PRIN										
1056 A 3	TTh	930-1050 BLM 206	PEECHER, M								
	NO FRESHMEN										
	ACCTG MAJORS ONLY										
1057 B 3	TTh	1100-1220 BLM 206	PEECHER, M								
	NO FRESHMEN										
	ACCTG MAJORS ONLY										
ACCTG 421	TAX EFF OF BUS DECS										
1058 A 3	TTh	900-1020 BLM 413	RESLER, W								
	NO FRESHMEN										
	ACCTG MAJORS ONLY										
1059 B 3	TTh	1030-1150 BLM 311	CREECH, W								
	NO FRESHMEN										
	ACCTG MAJORS ONLY										
ACCTG 460	BUSINESS TAXATION										
1060 A 3	MW	900-1020 BLM 414	RICE, S								
	NO FRESHMEN										
	ACCTG MAJORS ONLY										
1061 B 3	MW	1030-1150 BLM 414	RICE, S								
	NO FRESHMEN										
	ACCTG MAJORS ONLY										

SYMBOLS

VLPA = VISUAL, LITERARY AND PERFORMING ARTS
 I&S = INDIVIDUALS AND SOCIETIES
 NW = NATURAL WORLD
 QSR = QUANTITATIVE, SYMBOLIC, OR FORMAL REASONING
 C = ENGLISH COMPOSITION

H = HONORS COURSE
 > = LIMITED ENROLLMENT IN THIS SECTION, STUDENTS
 MUST OBTAIN ENTRY CODE OR FACULTY NUMBER
 % = NEW COURSE (SEE FRONT OF TIME SCHEDULE)
 * = HOW TO READ COURSE LISTINGS* (SEE BACK OF TIME SCHEDULE)

REGISTRATION PERIODS

PD1 = PERIOD I (FEB. 18-MAR. 1)
 PD2 = PERIOD II (MAR. 4-MAR. 24)
 PD3 = PERIOD III (MAR. 25-APR. 6)
 PD4 = PERIOD IV (APR. 8-MAY. 12)

SCHOOL OF BUSINESS ADMINISTRATION

SPRING QUARTER 1986

DEPT SLN SPEC	COURSE SECTION CODE	TITLE CRD COMMENTS	DAY TIME COMMENTS	BLDG ROOM	INSTRUCTOR	DEPT SLN SPEC	COURSE SECTION CODE	TITLE CRD COMMENTS	DAY TIME COMMENTS	BLDG ROOM	INSTRUCTOR	DEPT SLN SPEC	COURSE SECTION CODE	TITLE CRD COMMENTS	DAY TIME COMMENTS	BLDG ROOM	INSTRUCTOR			
BUSINESS COMMUNICATIONS CONT'D																				
	1523	G 4 MW	330-520	BLM 209	GOETHALS, C		1549	C 4 TTh	130-320	BLM 313	SCILLING		3409	F 4 MW	330-520	BLM 204				
		NO FRESHMEN, SOPHOMRES						NO FRESHMEN, SOPHOMRES, JUNIORS						NO FRESHMEN, SOPHOMRES						
		ONLY MAJORS FROM B A COLLEGE (PD.1)						ONLY MAJORS FROM B A COLLEGE						ONLY MAJORS FROM B A COLLEGE						
		ADD CODE REQUIRED (PD.3)												FIN 423 BANKING & FINCL SYST						
	1524	H 4 TTh	330-520	BLM 213	BUCKNER, D		1550	D 4 TTh	230-420	BLM 302			3410	A 4 TTh	830-1020	BLM 205	HESS, A			
		NO FRESHMEN, SOPHOMRES						NO FRESHMEN, SOPHOMRES, JUNIORS						NO FRESHMEN, SOPHOMRES						
		ONLY MAJORS FROM B A COLLEGE (PD.1)						ONLY MAJORS FROM B A COLLEGE						ONLY MAJORS FROM B A COLLEGE						
		ADD CODE REQUIRED (PD.3)												FIN 480 PROB IN CORP FIN						
	B CMU 410	BUS REPORTS & CMU						B POL 471 SMALL BUSINESS MGMT						3411 A 4 MW			130-320	BLM 301	MALATESTA, P	
	1525	A 4 TTh	130-320	BLM 202	KALITZKI, J			1553 A 4 TTh			130-320	BLM 417	BLUMENTHAL, R		3412 A 4 MW			130-320	BLM 214	PONTIFF, J
		NO FRESHMEN, SOPHOMRES						NO FRESHMEN, SOPHOMRES, JUNIORS						NO FRESHMEN, SOPHOMRES						
		ONLY MAJORS FROM B A COLLEGE (PD.1)						ONLY MAJORS FROM B A COLLEGE						ONLY MAJORS FROM B A COLLEGE						
		ADD CODE REQUIRED (PD.3)												FIN 483 FINANCL THRY&ANLYS						
	B CMU 499	BUS COMM RESEARCH						1554 B 4 MW			1030-1220	BLM 214	KNUDSON, H		3413 B 4 MW			330-520	BLM 214	PONTIFF, J
	>1526	A 1-6 TO BE ARRANGED * *			GOETHALS, C			NO FRESHMEN, SOPHOMRES, JUNIORS						NO FRESHMEN, SOPHOMRES						
		% NO FRESHMEN, SOPHOMRES						ONLY MAJORS FROM B A COLLEGE						ONLY MAJORS FROM B A COLLEGE						
		INSTR I.D. REQ FROM INSTR.												FIN 480 INVESTMENTS						
BUSINESS ECONOMICS																				
	B ECON 300	MANAGERIAL ECON						B POL 473 PRACTICUM IN ENTREP						3414 A 4 TTh			130-320	DEN 307	FERSON, W	
	1538	A 3 TTh	900-1020	BLM 303				1556 A 4 MW			130-320	BLM 207	HAUSER		NO FRESHMEN, SOPHOMRES					
		NO FRESHMEN, SOPHOMRES						% NO FRESHMEN, SOPHOMRES						ONLY MAJORS FROM B A COLLEGE						
		ONLY MAJORS FROM B A COLLEGE												FIN 481 FIN FUT & OPT MKTS						
	1539	B 3 MW	130-250	BLM 204				B POL 480 BUSINESS SIMULATION						3415 A 4 MW			830-1020	BLM 413	KAWARA, A	
		NO FRESHMEN, SOPHOMRES						1557 A 5 TTh			1030-1220	BLM 302	NEWELL, W		NO FRESHMEN, SOPHOMRES					
		ONLY MAJORS FROM B A COLLEGE						NO FRESHMEN, SOPHOMRES, JUNIORS						ONLY MAJORS FROM B A COLLEGE						
		ADD CODE REQUIRED (PD.3)												3416 B 4 MW			1030-1220	BLM 413	KAWARA, A	
	B ECON 301	INTERMED MACROECON						B POL 499 UNDERGRAD RESEARCH						NO FRESHMEN, SOPHOMRES						
	1540	A 4 TTh	830-1020	BLM 304	NOVAES, W			>1558 A 1-6 TO BE ARRANGED * *						ONLY MAJORS FROM B A COLLEGE						
		NO FRESHMEN, SOPHOMRES						ONLY MAJORS FROM B A COLLEGE						INSTR I.D. REQ FROM INSTR.						
		ONLY MAJORS FROM B A COLLEGE												FIN 481 FIN FUT & OPT MKTS						
	B ECON 420	FINANCIAL MARKETS						B POL 530 ENTREPRENEURSHIP						3418 A 4 MW			830-1020	BLM 212	HALEY, C	
	1541	A 4 TTh	130-320	BLM 312	TARHOUNT, A			1559 A 4 MW			130-320	SAV 311	KNUDSON, H		GRADS ONLY					
		NO FRESHMEN, SOPHOMRES						BUS AD, ACCTG, HS BA, IS BA, LAW C,						BUS AD, ACCTG, IS BA, HS BA, LAW C,						
		ONLY MAJORS FROM B A COLLEGE						ENG BA MAJORS ONLY (PD.1&2)						ENG BA MAJORS ONLY (PD.1&2)						
	B ECON 427	INTERNATIONAL FIN						ADD CODE REQUIRED (PD.3)						BUS AD, ACCTG MAJORS ONLY (PD.3)						
	1542	A 4 TTh	330-520	BLM 312	TARHOUNT, A			BUS AD, ACCTG MAJORS ONLY (PD.3)						OTHERS BY PERM						
		NO FRESHMEN, SOPHOMRES												FIN 568 INVESTMENT PLANNING						
		ONLY MAJORS FROM B A COLLEGE												3419 A 4 MW			130-320	BLM 211	SCHALL, L	
	B ECON 499	UNDERGRAD RESEARCH						B POL 576 STRATEGIC DECN MKG						% GRADS ONLY						
	>1543	A 1-6 TO BE ARRANGED * *						1560 A 4 MW			1030-1220	BLM 307	POSEY, P		BUS AD, ACCTG, IS BA, HS BA, LAW C,					
		ONLY MAJORS FROM B A COLLEGE						ACCTG, BUS AD, HS BA, IS BA, LAW C,						ENG BA MAJORS ONLY (PD.1&2)						
		INSTR I.D. REQ FROM INSTR.						ADD CODE REQUIRED (PD.3)						ADD CODE REQUIRED (PD.3)						
	B ECON 827	INTR FIN & INV						ADD CODE REQUIRED (PD.3)						BUS AD, ACCTG, ACCTG MAJORS ONLY (PD.3)						
	1544	A 4 TTh	1030-1220	LOW 218	HESS, A			B POL 579 SPECIAL TOPICS-BPOL						ONLY (PD.3)						
		GRADS ONLY						1561 A 4 TTh			1030-1220	BLM 211	VESPER, K		3420 B 4 MW			330-520	BLM 307	SCHALL, L
		BUS AD, ACCTG, HS BA, IS BA, LAW C,						GRADS ONLY (PD.1&2)						% GRADS ONLY						
		ENG BA MAJORS ONLY (PD.1&2)						BUS AD, ACCTG, IS BA, HS BA, LAW C,						BUS AD, ACCTG, IS BA, HS BA, LAW C,						
		ADD CODE REQUIRED (PD.3)						ENG BA MAJORS ONLY (PD.1&2)						ENG BA MAJORS ONLY (PD.1&2)						
		BUS AD, ACCTG MAJORS ONLY (PD.3)						ADD CODE REQUIRED (PD.3)						ADD CODE REQUIRED (PD.3)						
		OTHERS BY PERM						STRATEGIC MGMT						BUS AD, ACCTG MAJORS ONLY (PD.3)						
	B ECON 879	SPEC TOPICS IN BECN						B POL 600 INDEPNNT STDY/RSCH						3421 A 4 MW			330-520	BLM 205	KAWARA, A	
	1545	A 4 TTh	830-1020	BLM 307	HADJIMICHALA			>1562 A 1-9 TO BE ARRANGED * *						GRADS ONLY						
		GRADS ONLY						GRADS ONLY						BUS AD, ACCTG, IS BA, HS BA, LAW C,						
		BUS AD, ACCTG, HS BA, IS BA, LAW C,						B A MAJORS ONLY						ENG BA MAJORS ONLY (PD.1&2)						
		ADD CODE REQUIRED (PD.3)						INSTRUCTOR I.D. MKZ 110						ADD CODE REQUIRED (PD.3)						
		BUS AD, ACCTG MAJORS ONLY (PD.3)												BUS AD, ACCTG MAJORS ONLY (PD.3)						
		MONETARY POLICY; BANKING & FINANCIAL												OTHERS BY PERM						
		MKTS; OTHERS BY PERM												FIN 580 DOC SEM IN FIN ECON						
	B ECON 800	INDEPNNT STDY/RSCH						FIN 350 BUSINESS FINANCE						3422 A 4 MW			130-320	BLM 308	NOVAES, W	
	>1546	A 1-9 TO BE ARRANGED * *						3404 A 4 MW			830-1020	BLM 204			GRADS ONLY					
		GRADS ONLY						NO FRESHMEN, SOPHOMRES						BUS AD, ACCTG, IS BA, HS BA, LAW C,						
		B A MAJORS ONLY						ONLY MAJORS FROM B A COLLEGE						ENG BA MAJORS ONLY (PD.1&2)						
		INSTRUCTOR I.D. MKZ 110						ADD CODE REQUIRED (PD.3)						ADD CODE REQUIRED (PD.3)						
								3405 B 4 TTh			830-1020	BLM 204		BUS AD, ACCTG MAJORS ONLY (PD.3)						
	B POL 470	BUSINESS POLICY						NO FRESHMEN, SOPHOMRES						FIN 592 FINANCIAL RESEARCH						
	1547	A 4 TTh	830-1020	BLM 202	DAON			ONLY MAJORS FROM B A COLLEGE						3423 A 4 TTh			330-520	DEN 307	FERSON, W	
		NO FRESHMEN, SOPHOMRES, JUNIORS						3406 C 4 TTh			1030-1220	BLM 204		NO FRESHMEN, SOPHOMRES						
		ONLY MAJORS FROM B A COLLEGE						NO FRESHMEN, SOPHOMRES						ONLY MAJORS FROM B A COLLEGE						
		ADD CODE REQUIRED (PD.3)						ONLY MAJORS FROM B A COLLEGE						BUS AD, ACCTG, IS BA, HS BA, LAW C,						
	1548	B 4 MW	1030-1220	BLM 202	BERMAN			3407 D 4 MW			1030-1220	BLM 204		ENG BA MAJORS ONLY (PD.1&2)						
		NO FRESHMEN, SOPHOMRES, JUNIORS						3408 E 4 TTh			130-320	BLM 303		ADD CODE REQUIRED (PD.3)						
		ONLY MAJORS FROM B A COLLEGE						NO FRESHMEN, SOPHOMRES						BUS AD, ACCTG MAJORS ONLY (PD.3)						
								ONLY MAJORS FROM B A COLLEGE						OTHERS BY PERM						

SYMBOLS

VLPA = VISUAL, LITERARY AND PERFORMING ARTS
 I&S = INDIVIDUALS AND SOCIETIES
 NW = NATURAL WORLD
 QSR = QUANTITATIVE, SYMBOLIC, OR FORMAL REASONING
 C = ENGLISH COMPOSITION

H = HONORS COURSE
 > = LIMITED ENROLLMENT IN THIS SECTION, STUDENTS
 MUST OBTAIN ENTRY CODE OR FACULTY NUMBER
 % = NEW COURSE (SEE FRONT OF TIME SCHEDULE)
 HOW TO READ COURSE LISTINGS (SEE BACK OF TIME SCHEDULE)

REGISTRATION PERIODS

PD1 = PERIOD I (FEB. 18-MAR. 1)
 PD2 = PERIOD II (MAR. 4-MAR. 24)
 PD3 = PERIOD III (MAR. 25-APR. 5)
 PD4 = PERIOD IV (APR. 8-MAY. 12)

DEPT	COURSE	TITLE	DAY	TIME	BLDG	ROOM	INSTRUCTOR	DEPT	COURSE	TITLE	DAY	TIME	BLDG	ROOM	INSTRUCTOR	DEPT	COURSE	TITLE	DAY	TIME	BLDG	ROOM	INSTRUCTOR
SLN	SECTION	CRD	COMMENTS					SLN	SECTION	CRD	COMMENTS					SLN	SECTION	CRD	COMMENTS				
SPEC	CODE							SPEC	CODE							SPEC	CODE						

FINANCE CONT'D

FIN 699 DOCTORAL SMNR-FIN
3424 A 1 TO BE ARRANGED * * ROLEY,V
GRADS ONLY
BUS AD,ACCTG MAJORS ONLY
ADD CODE REQUIRED (PD.3)
OTHERS BY PERM

FIN 600 INDEPNNT STDY/RSCH
>3425 A 1-9 F 130-320 BLM 209
GRADS ONLY
B A,ACCTG,HS BA,IS BA,LAW C,ENG BA
MAJORS ONLY (PD.1&2)
B A MAJORS ONLY (PD.3)
INSTRUCTOR I.D. WKZ 110

HUMAN RESOURCE MANAGE & ORGANIZ BEHAVIOR

HRMOB 301 PERS SYS & IND REL
3800 A 3 MW 1030-1150 BLM 309 HOPPER
NO FRESHMEN,SOPHRS
ONLY MAJORS FROM B A COLLEGE (PD.1)

HRMOB 400 MGT OF ORG BEH
3801 A 4 MW 830-1020 BLM 309 ROSENZWEIG
NO FRESHMEN,SOPHRS
ONLY MAJORS FROM B A COLLEGE

3802 B 4 TTh 830-1020 BLM 313 HICKEL
NO FRESHMEN,SOPHRS
ONLY MAJORS FROM B A COLLEGE

3803 C 4 TTh 130-320 BLM 209 FIREMAN
NO FRESHMEN,SOPHRS
ONLY MAJORS FROM B A COLLEGE

HRMOB 410 STAFFING
3804 A 4 TTh 830-1020 BLM 309 LEE,T
NO FRESHMEN,SOPHRS
ONLY MAJORS FROM B A COLLEGE (PD.1)

HRMOB 415 PERF APPR & COMPEN
3805 A 4 MW 1030-1220 BLM 213 PETERSON
NO FRESHMEN,SOPHRS
ONLY MAJORS FROM B A COLLEGE (PD.1)

HRMOB 420 COLLEC BARG & ARBIT.
3806 A 4 MW 130-320 BLM 307 PETERSON,R
NO FRESHMEN,SOPHRS
ONLY MAJORS FROM B A COLLEGE (PD.1)

HRMOB 460 LDRSHIP & DECSNMKG
3807 A 4 MW 830-1020 BLM 202
NO FRESHMEN,SOPHRS
ONLY MAJORS FROM B A COLLEGE (PD.1)
ADD CODE REQUIRED (PD.3)

HRMOB 460 NEGOTIATIONS
3808 A 4 MW 130-320 BLM 309 BUCK,V
NO FRESHMEN,SOPHRS
ONLY MAJORS FROM B A COLLEGE (PD.1)

3809 U 4 MW 530-720P BLM 309 HUBER
NO FRESHMEN,SOPHRS
ONLY MAJORS FROM B A COLLEGE (PD.1)

HRMOB 470 MOTIVATION & PERF
3810 A 4 TTh 130-320 BLM 309 DANIELS
NO FRESHMEN,SOPHRS
ONLY MAJORS FROM B A COLLEGE (PD.1)

HRMOB 475 ORG DEV & CHANGE
3811 A 4 TTh 1030-1220 BLM 309 WINTERS
NO FRESHMEN,SOPHRS
ONLY MAJORS FROM B A COLLEGE (PD.1)

HRMOB 489 UNDERGRAD RESEARCH
>3812 A 1-6 TO BE ARRANGED * *
ONLY MAJORS FROM B A COLLEGE
INSTR I.D. REQ FROM INSTR.

HRMOB 510 STAFFING
3813 A 4 TTh 1030-1220 BLM 307 LEE,T
GRADS ONLY (PD.1&2)
BUS AD,ACCTG,IS BA,HS BA,LAW C,
ENG BA MAJORS ONLY (PD.1&2)
ADD CODE REQUIRED (PD.3)
OTHERS BY PERM

HRMOB 560 LEADERSHIP
3814 A 4 MW 130-320 BLM 305 WOODWORTH,R
GRADS ONLY (PD.1&2)
BUS AD,ACCTG,IS BA,HS BA,LAW C,
ENG BA MAJORS ONLY (PD.1&2)
ADD CODE REQUIRED (PD.3)
OTHERS BY PERM

HRMOB 560 NEGOTIATIONS
3815 A 4 TTh 1030-1120 BLM 207 HUBER
GRADS ONLY
ACCTG,BUS AD,IS BA,LAW C,ENG BA
MAJORS ONLY (PD.1&2)
ADD CODE REQUIRED (PD.3)
ACCTG,BUS AD MAJORS ONLY (PD.3)
OTHERS BY PERM

HRMOB 570 MOTIVATION
3816 A 4 TTh 1030-1220 MUE 153 MITCHELL
GRADS ONLY
ACCTG,BUS AD,HS BA,LAW C,ENG BA
MAJORS ONLY (PD.1&2)
ADD CODE REQUIRED (PD.3)
ACCTG,BUS AD MAJORS ONLY (PD.3)

HRMOB 579 SPECIAL TOPIC-HRMOB
3817 A 4 TTh 1030-1220 BLM 306 COOLEY
GRADS ONLY
ACCTG,BUS AD,HS BA,IS BA,ENG BA
MAJORS ONLY (PD.1&2)
ADD CODE REQUIRED (PD.3)
ACCTG,BUS AD MAJORS ONLY (PD.3)

HRMOB 582 POWER & INFLUENCE
7401 A 3 T 130-420 BLM 211 MITCHELL
% ACCTG,BUS AD,HS BA,IS BA,LAW C,
ENG BA MAJORS ONLY (PD.1&2)
ADD CODE REQUIRED (PD.3)
ACCTG,BUS AD MAJORS ONLY (PD.3)

HRMOB 600 INDEPNNT STDY/RSCH
>3818 A 1-9 TO BE ARRANGED * *
GRAD B A MAJORS ONLY
INSTRUCTOR I.D. WKZ 110

INFORMATION SYSTEMS

IS 300 MGMT INFO SYSTEMS
3955 AA 4 MW 130-250 KNE 210 BURROWS,W
Th 830-1020 BLM 402
NO FRESHMEN,SOPHRS
ONLY MAJORS FROM B A COLLEGE
ADD CODE REQUIRED (PD.3)

3956 AB 4 MW 130-250 KNE 210 BURROWS,W
F 830-1020 BLM 402
NO FRESHMEN,SOPHRS
ONLY MAJORS FROM B A COLLEGE
ADD CODE REQUIRED (PD.3)

3957 AC 4 MW 130-250 KNE 210 BURROWS,W
Th 1030-1220 BLM 402 GILSON,R
NO FRESHMEN,SOPHRS
ONLY MAJORS FROM B A COLLEGE
ADD CODE REQUIRED (PD.3)

3958 AD 4 MW 130-250 KNE 210 BURROWS,W
F 1030-1220 BLM 402
NO FRESHMEN,SOPHRS
ONLY MAJORS FROM B A COLLEGE
ADD CODE REQUIRED (PD.3)

3959 AE 4 MW 130-250 KNE 210 BURROWS,W
Th 1230-220 BLM 402
NO FRESHMEN,SOPHRS
ONLY MAJORS FROM B A COLLEGE
ADD CODE REQUIRED (PD.3)

3960 AF 4 MW 130-250 KNE 210 BURROWS,W
F 1230-220 BLM 402
NO FRESHMEN,SOPHRS
ONLY MAJORS FROM B A COLLEGE
ADD CODE REQUIRED (PD.3)

3961 AG 4 MW 130-250 KNE 210 BURROWS,W
Th 230-420 BLM 402
NO FRESHMEN,SOPHRS
ONLY MAJORS FROM B A COLLEGE
ADD CODE REQUIRED (PD.3)

3962 AH 4 MW 130-250 KNE 210 BURROWS,W
F 230-420 BLM 402
NO FRESHMEN,SOPHRS
ONLY MAJORS FROM B A COLLEGE
ADD CODE REQUIRED (PD.3)

IS 320 FUND OF APPLIC PROG
3963 A 4 MW 830-1020 BLM 205 BURROWS,W
NO FRESHMEN,SOPHRS
ONLY MAJORS FROM B A COLLEGE (PD.1&2)

3964 B 4 TTh 130-320 BLM 205 MANNING,M
NO FRESHMEN,SOPHRS
ONLY MAJORS FROM B A COLLEGE (PD.1&2)

IS 480 SYS ANLYS & DESGN I
>3965 A 4 MW 1030-1220 BLM 205 LOU,C
NO FRESHMEN,SOPHRS
ONLY MAJORS FROM B A COLLEGE (PD.1&2)
ADD CODE REQUIRED (PD.2&3)
EC FROM INSTR PERIODS II & III

IS 481 SYS ANLYS & DESGN II
>3966 A 4 TTh 130-320 BLM 207 LOU,C
NO FRESHMEN,SOPHRS
ONLY MAJORS FROM B A COLLEGE (PD.1&2)
EC FROM INSTR

IS 470 BUSINESS DATA COMM
>3967 A 4 MW 130-320 BLM 205 LANGFORD,J
NO FRESHMEN,SOPHRS
ONLY MAJORS FROM B A COLLEGE (PD.1&2)

IS 480 DATA BASE MGMT
>3968 A 4 TTh 1030-1220 BLM 205 MANNING,M
NO FRESHMEN,SOPHRS
ONLY MAJORS FROM B A COLLEGE (PD.1&2)

IS 495 PRACTICAL EXPERIENCE
>3969 A 1-4 TO BE ARRANGED * *
CREDIT/NO CREDIT ONLY
NO FRESHMEN,SOPHRS
ONLY MAJORS FROM B A COLLEGE (PD.1)
INSTR I.D. REQ FROM INSTR

IS 499 UNDERGRAD RESEARCH
>3970 A 1-6 TO BE ARRANGED * *
ONLY MAJORS FROM B A COLLEGE
INSTR I.D. REQ FROM INSTR.

IS 545 DATA BASE MGMT SYS
3971 A 4 TTh 130-320 BLM 211 JONES,C
BUS AD,ACCTG,IS BA,HS BA,LAW C,
ENG BA MAJORS ONLY (PD.1)
GRADS ONLY (PD.1&2)
BUS AD,ACCTG,IS BA,IS BA,HS BA,
ENG BA MAJORS ONLY (PD.2)
ADD CODE REQUIRED (PD.3)

IS 560 INFOR SYS DEVL
3972 A 4 MW 830-1020 BLM 307 MOOKERJEE,V
GRADS ONLY (PD.1&2)
BUS AD,ACCTG,IS BA,HS BA,LAW C,
ENG BA MAJORS ONLY (PD.1&2)
ADD CODE REQUIRED (PD.3)
OTHERS BY PERM

IS 588 DATA STRUCT & ALG
3973 A 4 MW 1030-1220 BLM 409
PH.D COURSE

IS 599 DOC SEM IN INFO SYS
3974 A 1 F 1030-1220 BLM 313 HILLIER,M
OFFERED JOINTLY WITH OPMGT 599 A
CREDIT/NO CREDIT ONLY
GRADS ONLY
ACCTG,BUS AD,IS BA,HS BA,LAW C,
ENG BA MAJORS ONLY (PD.1&2)
ADD CODE REQUIRED (PD.3)
ACCTG,BUS AD MAJORS ONLY (PD.3)

IS 600 INDEPNNT STDY/RSCH
>3975 A 1-9 TO BE ARRANGED * *
GRADS ONLY
B A MAJORS ONLY
INSTRUCTOR I.D. WKZ 110

SYMBOLS

VLPA = VISUAL, LITERARY AND PERFORMING ARTS
I&S = INDIVIDUALS AND SOCIETIES
NW = NATURAL WORLD
QSR = QUANTITATIVE, SYMBOLIC, OR FORMAL REASONING
C = ENGLISH COMPOSITION

H = HONORS COURSE
> = LIMITED ENROLLMENT IN THIS SECTION, STUDENTS
MUST OBTAIN ENTRY CODE OR FACULTY NUMBER
% = NEW COURSE (SEE FRONT OF TIME SCHEDULE)
"HOW TO READ COURSE LISTINGS" (SEE BACK OF TIME SCHEDULE)

REGISTRATION PERIODS

PD1 = PERIOD I (FEB. 16-MAR. 1)
PD2 = PERIOD II (MAR. 4-MAR. 24)
PD3 = PERIOD III (MAR. 28-APR. 5)
PD4 = PERIOD IV (APR. 8-MAY. 12)

SCHOOL OF BUSINESS ADMINISTRATION

SPRING QUARTER 1996

DEPT	COURSE	TITLE	SLN SECTION	CRD	DAY	TIME	BLDG	ROOM	INSTRUCTOR	DEPT	COURSE	TITLE	SLN SECTION	CRD	DAY	TIME	BLDG	ROOM	INSTRUCTOR	DEPT	COURSE	TITLE	SLN SECTION	CRD	DAY	TIME	BLDG	ROOM	INSTRUCTOR										
INTERNATIONAL BUSINESS										MARKETING										CONSUMER BEHAVIOR																			
SPEC CODE										SPEC CODE										SPEC CODE																			
**I BUS 300 ALL SECTIONS - QZ SECTION MANDATORY																																							
I BUS 300 INTL ENVRT BUSNS																																							
3939 AA 5 TTh 830-1020 KNE 120 SULLIVAN, J										I BUS 579 SEM SPCL TOPICS IB										MKTG 450 CONSUMER BEHAVIOR																			
Th 1030-1120 BLM 411										3953 A 4 TTh 830-1020 BLM 209 YAO, W										4695 A 4 MW 130-320 BLM 408 LOUIE, T																			
NO FRESHMEN, SOPHMS										OFFERED JOINTLY WITH I BUS 490 B										NO FRESHMEN, SOPHMS																			
ONLY MAJORS FROM B A										GRADS ONLY										ONLY MAJORS FROM B A COLLEGE (PD.1)																			
COLLEGE (PD.1&2)										BUS AD, ACCTG, IS BA, HS BA, LAW C,										ADD CODE REQUIRED (PD.3)																			
3940 AB 5 TTh 830-1020 KNE 120 SULLIVAN, J										ENG BA MAJORS ONLY (PD.1&2)										4696 B 4 TTh 1030-1220 BLM 413 YALCH, R																			
Th 1130-1220 BLM 411										ADD CODE REQUIRED (PD.3)										NO FRESHMEN, SOPHMS																			
NO FRESHMEN, SOPHMS										BUS AD, ACCTG MAJORS ONLY (PD.3)										ONLY MAJORS FROM B A COLLEGE (PD.1)																			
ONLY MAJORS FROM B A										OTHERS BY PERM; BUSINESS IN CHINA										ADD CODE REQUIRED (PD.3)																			
COLLEGE (PD.1&2)										I BUS 600 INDEPNDNT STDY/RSCH										MKTG 460 MARKETING RESEARCH																			
3941 AC 5 TTh 830-1020 KNE 120 SULLIVAN, J										>3954 A 1-9 TO BE ARRANGED * *										4697 A 4 MW 1030-1220 BLM 313 MOINPOUR, R																			
Th 1130-1220 BLM 411										GRADS ONLY										NO FRESHMEN, SOPHMS																			
NO FRESHMEN, SOPHMS										B A MAJORS ONLY										ONLY MAJORS FROM B A COLLEGE (PD.1)																			
ONLY MAJORS FROM B A										INSTRUCTOR I.D. MKZ 110										ADD CODE REQUIRED (PD.3)																			
COLLEGE (PD.1&2)																																							
3942 AD 5 TTh 830-1020 KNE 120 SULLIVAN, J																																							
Th 1130-1220 AND 223																																							
NO FRESHMEN, SOPHMS																																							
ONLY MAJORS FROM B A																																							
COLLEGE (PD.1&2)																																							
3943 AE 5 TTh 830-1020 KNE 120 SULLIVAN, J																																							
Th 130-220 BLM 411																																							
NO FRESHMEN, SOPHMS																																							
ONLY MAJORS FROM B A																																							
COLLEGE (PD.1&2)																																							
3944 AF 5 TTh 830-1020 KNE 120 SULLIVAN, J																																							
Th 130-220 BLM 304																																							
NO FRESHMEN, SOPHMS																																							
ONLY MAJORS FROM B A																																							
COLLEGE (PD.1&2)																																							
3945 AG 5 TTh 830-1020 KNE 120 SULLIVAN, J																																							
Th 230-320 BLM 212																																							
NO FRESHMEN, SOPHMS																																							
ONLY MAJORS FROM B A																																							
COLLEGE (PD.1&2)																																							
3946 AH 5 TTh 830-1020 KNE 120 SULLIVAN, J																																							
Th 230-320 BLM 411																																							
NO FRESHMEN, SOPHMS																																							
ONLY MAJORS FROM B A																																							
COLLEGE (PD.1&2)																																							
I BUS 340 INDUSTRIL COUNTRIES																																							
3947 A 4 MW 130-320 BLM 202 GLASSMAN, D																																							
NO FRESHMEN, SOPHMS																																							
ONLY MAJORS FROM B A COLLEGE (PD.1)																																							
ADD CODE REQUIRED (PD.3)																																							
I BUS 470 MGT INTL TRADE OPNS																																							
3948 A 4 TTh 1030-1220 BLM 202 RALSTON, J																																							
NO FRESHMEN, SOPHMS, JUNIORS																																							
SIS, B A, ACCTG MAJORS ONLY (PD.1)																																							
ADD CODE REQUIRED (PD.3)																																							
I BUS 490 SPEC TPCS IN I BUS																																							
>3949 A 4 TTh 130-320 BLM 301 RALSTON, J																																							
NO FRESHMEN, SOPHMS																																							
ONLY MAJORS FROM B A COLLEGE (PD.1)																																							
SIS, B A, ACCTG MAJORS ONLY (PD.2)																																							
3950 B 4 TTh 830-1020 BLM 209 YAO, W																																							
OFFERED JOINTLY WITH I BUS 579 A																																							
FRESHMEN, SOPHMS ONLY																																							
ONLY MAJORS FROM B A COLLEGE (PD.1)																																							
SIS, B A, ACCTG MAJORS ONLY (PD.2)																																							
ADD CODE REQUIRED (PD.3)																																							
"TRADE WITH CHINA"																																							
I BUS 499 UNDERGRAD RESEARCH																																							
>3951 A 1-6 TO BE ARRANGED * *																																							
NO FRESHMEN, SOPHMS																																							
ONLY MAJORS FROM B A COLLEGE (PD.1)																																							
FRESHMEN, SOPHMS ONLY (PD.2&3)																																							
SIS, B A, ACCTG MAJORS ONLY (PD.2&3)																																							
INSTR I.D. REQ FROM INSTR.																																							
I BUS 660 FIELD STDY INTL BUS																																							
3952 A 4 MW 330-520 BLM 211 RALSTON, J																																							
GRADS ONLY																																							
ACCTG, BUS AD, IS BA, HS BA, LAW C,																																							
ENG BA MAJORS ONLY (PD.1&2)																																							
ADD CODE REQUIRED (PD.3)																																							
ACCTG, BUS AD MAJORS ONLY (PD.3)																																							
OTHERS BY PERM																																							

SYMBOLS

VLP A = VISUAL, LITERARY AND PERFORMING ARTS
 I&S = INDIVIDUALS AND SOCIETIES
 NW = NATURAL WORLD
 QSR = QUANTITATIVE, SYMBOLIC, OR FORMAL REASONING
 C = ENGLISH COMPOSITION

H = HONORS COURSE
 > = LIMITED ENROLLMENT IN THIS SECTION, STUDENTS
 MUST OBTAIN ENTRY CODE OR FACULTY NUMBER
 % = NEW COURSE (SEE FRONT OF TIME SCHEDULE)
 "HOW TO READ COURSE LISTINGS" (SEE BACK OF TIME SCHEDULE)

REGISTRATION PERIODS

PD1 = PERIOD I (FEB. 18-MAR. 1)
 PD2 = PERIOD II (MAR. 4-MAR. 24)
 PD3 = PERIOD III (MAR. 25-APR. 5)
 PD4 = PERIOD IV (APR. 8-MAY. 12)

SPRING QUARTER 1996

SCHOOL OF DENTISTRY

DEPT COURSE TITLE
SLN SECTION CRD DAY TIME BLDG ROOM INSTRUCTOR
SPEC CODE COMMENTS

DEPT COURSE TITLE
SLN SECTION CRD DAY TIME BLDG ROOM INSTRUCTOR
SPEC CODE COMMENTS

DEPT COURSE TITLE
SLN SECTION CRD DAY TIME BLDG ROOM INSTRUCTOR
SPEC CODE COMMENTS

MARKETING CONT'D

MKTG 600 INDEPNENT STDY/RSCH
>4709 A 1-9 TO BE ARRANGED * *
GRADS ONLY
B A MAJORS ONLY
INSTR I.D. REQ FROM INSTR.

O E 310 POL & REG ENV BUS
7389 A 5 MWF 1030-1150 BLM 306 THOMAS

O E 316 B ETHCS & SOCL RESP
5175 A 3 MW 230-350 BLM 312 JONES,T
NO FRESHMEN, SOPHJRS
ONLY MAJORS FROM B A COLLEGE (PD.1)

6238 AE 4 MW 930-1020 GUG 224 FAALAND,B
TTh 1030-1120 BLM 207

6239 AF 4 MW 930-1020 GUG 224 FAALAND,B
TTh 1130-1220 BLM 207

6240 AG 4 MW 930-1020 GUG 224 FAALAND,B
TTh 1230-120 BLM 212

6241 AH 4 MW 930-1020 GUG 224 FAALAND,B
TTh 130-220 BLM 212

6242 AI 4 MW 930-1020 GUG 224 FAALAND,B
TTh 130-220 BLM 408

6243 AJ 4 MW 930-1020 GUG 224 FAALAND,B
TTh 230-320 BLM 408

6244 U 4 TTh 700-850P BLM 202 SARKISSIAN,S
NO FRESHMEN

OPERATIONS MANAGEMENT

OPMGT 301 PRM OPER MGT
5276 A 4 MW 830-1020 BLM 411
NO FRESHMEN, SOPHJRS
ONLY MAJORS FROM B A COLLEGE
5277 B 4 MW 1030-1220 BLM 411
NO FRESHMEN, SOPHJRS
ONLY MAJORS FROM B A COLLEGE
5278 C 4 TTh 1030-1220 BLM 303
NO FRESHMEN, SOPHJRS
ONLY MAJORS FROM B A COLLEGE

O E 403 COMMERCIAL LAW
5176 A 5 MWF 1030-1150 BLM 303 KAVNER,R
NO FRESHMEN, SOPHJRS
ONLY MAJORS FROM B A COLLEGE (PD.1&2)

5177 B 5 MWF 730-850 BLM 303 LAWLER
NO FRESHMEN, SOPHJRS
ONLY MAJORS FROM B A COLLEGE (PD.1&2)

O E 440 ORG STRUCTURE
5178 A 3 TTh 330-450 OMU 120 GAUTSCHI,F
NO FRESHMEN, SOPHJRS
ONLY MAJORS FROM B A COLLEGE

5179 B 3 MW 130-250 BLM 304 THOMAS
NO FRESHMEN, SOPHJRS
ONLY MAJORS FROM B A COLLEGE

5180 C 3 MW 330-450 BLM 302 COLLINS
NO FRESHMEN, SOPHJRS
ONLY MAJORS FROM B A COLLEGE

5181 D 3 TTh 130-250 OMU 120 GAUTSCHI,F
NO FRESHMEN, SOPHJRS
ONLY MAJORS FROM B A COLLEGE

OPMGT 480 INTRO PROJECT MGMT
5279 A 4 MW 330-520 BLM 301
NO FRESHMEN, SOPHJRS
ONLY MAJORS FROM B A COLLEGE (PD.1)

OPMGT 489 UNDERGRAD RESEARCH
>5280 A 1-6 TO BE ARRANGED * *
ONLY MAJORS FROM B A COLLEGE
INSTR I.D. REQ FROM INSTR.

OPMGT 575 MFG PLAN & CONTROL
5281 A 4 TTh 130-320 BLM 307 SCHMITT,T
GRADS ONLY
BUS AD, LAW C, ACCTG, ENG BA, IS BA,
HS BA MAJORS ONLY (PD.1&2)
ADD CODE REQUIRED (PD.3)

O E 490 SPEC TPCS ORG & ENV
5182 A 4 TTh 130-320 BLM 305 NEWELL,W
NO FRESHMEN, SOPHJRS
ONLY MAJORS FROM B A COLLEGE (PD.1)
TOTAL QUALITY MGMT/CONTINUOUS
IMPROVEMENT

O E 499 UNDERGRAD RESEARCH
>5183 A 1-6 TO BE ARRANGED * *
ONLY MAJORS FROM B A COLLEGE
INSTR I.D. REQ FROM INSTR

O E 514 COMMERCIAL LAW
5184 A 4 TTh 830-1020 BLM 207 BRUCKER,T
GRADS ONLY
BUS AD, LAW C, ACCTG, ENG BA, IS BA,
HS BA MAJORS ONLY (PD.1&2)
ADD CODE REQUIRED (PD.3)

O E 560 ORGANIZATION DESIGN
5185 A 4 MW 1030-1220 JHN 119 SCHULZ
GRADS ONLY
BUS AD, ACCTG, LAW C, ENG BA, IS BA,
HS BA MAJORS ONLY (PD.1&2)
ADD CODE REQUIRED (PD.3)
BUS AD, ACCTG MAJORS ONLY (PD.3)
OTHERS BY PERM

OPMGT 599 DOCTRL SM OPMGT
5282 A 1 F 1030-1220 BLM 313 HILLIER,M
OFFERED JOINTLY WITH I S 599 A
CREDIT/NO CREDIT ONLY
GRADS ONLY
ACCTG, BUS AD, LAW C, ENG BA, IS BA,
HS BA MAJORS ONLY (PD.1&2)
ADD CODE REQUIRED (PD.3)
ACCTG, BUS AD MAJORS ONLY (PD.3)
OTHERS BY PERM
5283 B 1 TO BE ARRANGED * *
OFFERED JOINTLY WITH IND E 599 D
PERM STUDENTS.

OPMGT 600 INDEPNENT STDY/RSCH
>5284 A 1-9 TO BE ARRANGED * *
GRAD B A MAJORS ONLY
INSTRUCTOR I.D. MKZ 110

O E 514 COMMERCIAL LAW
5184 A 4 TTh 830-1020 BLM 207 BRUCKER,T
GRADS ONLY
BUS AD, LAW C, ACCTG, ENG BA, IS BA,
HS BA MAJORS ONLY (PD.1&2)
ADD CODE REQUIRED (PD.3)

O E 560 ORGANIZATION DESIGN
5185 A 4 MW 1030-1220 JHN 119 SCHULZ
GRADS ONLY
BUS AD, ACCTG, LAW C, ENG BA, IS BA,
HS BA MAJORS ONLY (PD.1&2)
ADD CODE REQUIRED (PD.3)
BUS AD, ACCTG MAJORS ONLY (PD.3)
OTHERS BY PERM

O E 570 SEM-MGMT TECH & INN
5186 A 4 MW 1030-1220 BLM 415 COLLINS
GRADS ONLY
ACCTG, BUS AD, LAW C, ENG BA, IS BA,
HS BA MAJORS ONLY
ADD CODE REQUIRED (PD.3)

O E 600 INDEPNENT STDY/RSCH
>5187 A 1-9 TO BE ARRANGED * *
GRADS ONLY
ACCTG, BUS AD MAJORS ONLY
INSTRUCTOR I.D. MKZ 110

O E 600 INDEPNENT STDY/RSCH
>5187 A 1-9 TO BE ARRANGED * *
GRADS ONLY
ACCTG, BUS AD MAJORS ONLY
INSTRUCTOR I.D. MKZ 110

ORGANIZATION & ENVIRONMENT

O E 200 INTRODUCTION TO LAW
5166 A 5 MWF 730-850 BLM 304 DAWSON,R
NO FRESHMEN
5167 B 5 MWF 730-850 BLM 207 MYER
NO FRESHMEN

O E 570 SEM-MGMT TECH & INN
5186 A 4 MW 1030-1220 BLM 415 COLLINS
GRADS ONLY
ACCTG, BUS AD, LAW C, ENG BA, IS BA,
HS BA MAJORS ONLY
ADD CODE REQUIRED (PD.3)

O E 600 INDEPNENT STDY/RSCH
>5187 A 1-9 TO BE ARRANGED * *
GRADS ONLY
ACCTG, BUS AD MAJORS ONLY
INSTRUCTOR I.D. MKZ 110

O E 302 ORG & ENVIRONMENT
5168 A 4 MW 130-320 BLM 303 ROTHAKER,M,F
NO FRESHMEN, SOPHJRS
ONLY MAJORS FROM B A COLLEGE

5169 B 4 TTh 1030-1220 BLM 304 BERGER
NO FRESHMEN, SOPHJRS
ONLY MAJORS FROM B A COLLEGE

5170 C 4 MW 1030-1220 BLM 207 BRUCKER,T
NO FRESHMEN, SOPHJRS
ONLY MAJORS FROM B A COLLEGE

5171 D 4 MW 1030-1220 BLM 305 MARENS
NO FRESHMEN, SOPHJRS
ONLY MAJORS FROM B A COLLEGE

5172 E 4 TTh 230-420 BLM 304 BERGER
NO FRESHMEN, SOPHJRS
ONLY MAJORS FROM B A COLLEGE

5173 F 4 MW 930-1120 BLM 304 HELF
NO FRESHMEN, SOPHJRS
ONLY MAJORS FROM B A COLLEGE

5174 G 4 TTh 830-1020 BLM 311 THOMAS
NO FRESHMEN, SOPHJRS
ONLY MAJORS FROM B A COLLEGE

O E 570 SEM-MGMT TECH & INN
5186 A 4 MW 1030-1220 BLM 415 COLLINS
GRADS ONLY
ACCTG, BUS AD, LAW C, ENG BA, IS BA,
HS BA MAJORS ONLY
ADD CODE REQUIRED (PD.3)

O E 600 INDEPNENT STDY/RSCH
>5187 A 1-9 TO BE ARRANGED * *
GRADS ONLY
ACCTG, BUS AD MAJORS ONLY
INSTRUCTOR I.D. MKZ 110

O E 600 INDEPNENT STDY/RSCH
>5187 A 1-9 TO BE ARRANGED * *
GRADS ONLY
ACCTG, BUS AD MAJORS ONLY
INSTRUCTOR I.D. MKZ 110

O E 600 INDEPNENT STDY/RSCH
>5187 A 1-9 TO BE ARRANGED * *
GRADS ONLY
ACCTG, BUS AD MAJORS ONLY
INSTRUCTOR I.D. MKZ 110

O E 600 INDEPNENT STDY/RSCH
>5187 A 1-9 TO BE ARRANGED * *
GRADS ONLY
ACCTG, BUS AD MAJORS ONLY
INSTRUCTOR I.D. MKZ 110

O E 600 INDEPNENT STDY/RSCH
>5187 A 1-9 TO BE ARRANGED * *
GRADS ONLY
ACCTG, BUS AD MAJORS ONLY
INSTRUCTOR I.D. MKZ 110

O E 600 INDEPNENT STDY/RSCH
>5187 A 1-9 TO BE ARRANGED * *
GRADS ONLY
ACCTG, BUS AD MAJORS ONLY
INSTRUCTOR I.D. MKZ 110

O E 600 INDEPNENT STDY/RSCH
>5187 A 1-9 TO BE ARRANGED * *
GRADS ONLY
ACCTG, BUS AD MAJORS ONLY
INSTRUCTOR I.D. MKZ 110

O E 600 INDEPNENT STDY/RSCH
>5187 A 1-9 TO BE ARRANGED * *
GRADS ONLY
ACCTG, BUS AD MAJORS ONLY
INSTRUCTOR I.D. MKZ 110

O E 600 INDEPNENT STDY/RSCH
>5187 A 1-9 TO BE ARRANGED * *
GRADS ONLY
ACCTG, BUS AD MAJORS ONLY
INSTRUCTOR I.D. MKZ 110

QMETH 480 SPREADSHEET MODELS
6245 A 4 MW 1030-1220 BLM 408 DE CROIX,G
NO FRESHMEN, SOPHJRS
ONLY MAJORS FROM B A COLLEGE (PD.1)

QMETH 489 UNDERGRAD RESEARCH
>6246 A 1-6 TO BE ARRANGED * *
ONLY MAJORS FROM B A COLLEGE
INSTR I.D. REQ FROM INSTR

QMETH 528 SAMPLING APPL
6247 A 4 TTh 1030-1220 BLM 409 MORITA,J
GRADS ONLY
ACCTG, BUS AD, LAW C, ENG BA, IS BA,
HS BA MAJORS ONLY (PD.1&2)
ADD CODE REQUIRED (PD.3)
ACCTG, BUS AD MAJORS ONLY (PD.3)

QMETH 528 SAMPLING APPL
6247 A 4 TTh 1030-1220 BLM 409 MORITA,J
GRADS ONLY
ACCTG, BUS AD, LAW C, ENG BA, IS BA,
HS BA MAJORS ONLY (PD.1&2)
ADD CODE REQUIRED (PD.3)
ACCTG, BUS AD MAJORS ONLY (PD.3)

QMETH 528 SAMPLING APPL
6247 A 4 TTh 1030-1220 BLM 409 MORITA,J
GRADS ONLY
ACCTG, BUS AD, LAW C, ENG BA, IS BA,
HS BA MAJORS ONLY (PD.1&2)
ADD CODE REQUIRED (PD.3)
ACCTG, BUS AD MAJORS ONLY (PD.3)

QMETH 528 SAMPLING APPL
6247 A 4 TTh 1030-1220 BLM 409 MORITA,J
GRADS ONLY
ACCTG, BUS AD, LAW C, ENG BA, IS BA,
HS BA MAJORS ONLY (PD.1&2)
ADD CODE REQUIRED (PD.3)
ACCTG, BUS AD MAJORS ONLY (PD.3)

QMETH 528 SAMPLING APPL
6247 A 4 TTh 1030-1220 BLM 409 MORITA,J
GRADS ONLY
ACCTG, BUS AD, LAW C, ENG BA, IS BA,
HS BA MAJORS ONLY (PD.1&2)
ADD CODE REQUIRED (PD.3)
ACCTG, BUS AD MAJORS ONLY (PD.3)

QMETH 528 SAMPLING APPL
6247 A 4 TTh 1030-1220 BLM 409 MORITA,J
GRADS ONLY
ACCTG, BUS AD, LAW C, ENG BA, IS BA,
HS BA MAJORS ONLY (PD.1&2)
ADD CODE REQUIRED (PD.3)
ACCTG, BUS AD MAJORS ONLY (PD.3)

QMETH 528 SAMPLING APPL
6247 A 4 TTh 1030-1220 BLM 409 MORITA,J
GRADS ONLY
ACCTG, BUS AD, LAW C, ENG BA, IS BA,
HS BA MAJORS ONLY (PD.1&2)
ADD CODE REQUIRED (PD.3)
ACCTG, BUS AD MAJORS ONLY (PD.3)

QMETH 528 SAMPLING APPL
6247 A 4 TTh 1030-1220 BLM 409 MORITA,J
GRADS ONLY
ACCTG, BUS AD, LAW C, ENG BA, IS BA,
HS BA MAJORS ONLY (PD.1&2)
ADD CODE REQUIRED (PD.3)
ACCTG, BUS AD MAJORS ONLY (PD.3)

QMETH 528 SAMPLING APPL
6247 A 4 TTh 1030-1220 BLM 409 MORITA,J
GRADS ONLY
ACCTG, BUS AD, LAW C, ENG BA, IS BA,
HS BA MAJORS ONLY (PD.1&2)
ADD CODE REQUIRED (PD.3)
ACCTG, BUS AD MAJORS ONLY (PD.3)

QMETH 528 SAMPLING APPL
6247 A 4 TTh 1030-1220 BLM 409 MORITA,J
GRADS ONLY
ACCTG, BUS AD, LAW C, ENG BA, IS BA,
HS BA MAJORS ONLY (PD.1&2)
ADD CODE REQUIRED (PD.3)
ACCTG, BUS AD MAJORS ONLY (PD.3)

QMETH 528 SAMPLING APPL
6247 A 4 TTh 1030-1220 BLM 409 MORITA,J
GRADS ONLY
ACCTG, BUS AD, LAW C, ENG BA, IS BA,
HS BA MAJORS ONLY (PD.1&2)
ADD CODE REQUIRED (PD.3)
ACCTG, BUS AD MAJORS ONLY (PD.3)

QMETH 528 SAMPLING APPL
6247 A 4 TTh 1030-1220 BLM 409 MORITA,J
GRADS ONLY
ACCTG, BUS AD, LAW C, ENG BA, IS BA,
HS BA MAJORS ONLY (PD.1&2)
ADD CODE REQUIRED (PD.3)
ACCTG, BUS AD MAJORS ONLY (PD.3)

QMETH 528 SAMPLING APPL
6247 A 4 TTh 1030-1220 BLM 409 MORITA,J
GRADS ONLY
ACCTG, BUS AD, LAW C, ENG BA, IS BA,
HS BA MAJORS ONLY (PD.1&2)
ADD CODE REQUIRED (PD.3)
ACCTG, BUS AD MAJORS ONLY (PD.3)

QMETH 528 SAMPLING APPL
6247 A 4 TTh 1030-1220 BLM 409 MORITA,J
GRADS ONLY
ACCTG, BUS AD, LAW C, ENG BA, IS BA,
HS BA MAJORS ONLY (PD.1&2)
ADD CODE REQUIRED (PD.3)
ACCTG, BUS AD MAJORS ONLY (PD.3)

QMETH 528 SAMPLING APPL
6247 A 4 TTh 1030-1220 BLM 409 MORITA,J
GRADS ONLY
ACCTG, BUS AD, LAW C, ENG BA, IS BA,
HS BA MAJORS ONLY (PD.1&2)
ADD CODE REQUIRED (PD.3)
ACCTG, BUS AD MAJORS ONLY (PD.3)

QMETH 528 SAMPLING APPL
6247 A 4 TTh 1030-1220 BLM 409 MORITA,J
GRADS ONLY
ACCTG, BUS AD, LAW C, ENG BA, IS BA,
HS BA MAJORS ONLY (PD.1&2)
ADD CODE REQUIRED (PD.3)
ACCTG, BUS AD MAJORS ONLY (PD.3)

QMETH 528 SAMPLING APPL
6247 A 4 TTh 1030-1220 BLM 409 MORITA,J
GRADS ONLY
ACCTG, BUS AD, LAW C, ENG BA, IS BA,
HS BA MAJORS ONLY (PD.1&2)
ADD CODE REQUIRED (PD.3)
ACCTG, BUS AD MAJORS ONLY (PD.3)

QMETH 528 SAMPLING APPL
6247 A 4 TTh 1030-1220 BLM 409 MORITA,J
GRADS ONLY
ACCTG, BUS AD, LAW C, ENG BA, IS BA,
HS BA MAJORS ONLY (PD.1&2)
ADD CODE REQUIRED (PD.3)
ACCTG, BUS AD MAJORS ONLY (PD.3)

QMETH 528 SAMPLING APPL
6247 A 4 TTh 1030-1220 BLM 409 MORITA,J
GRADS ONLY
ACCTG, BUS AD, LAW C, ENG BA, IS BA,
HS BA MAJORS ONLY (PD.1&2)
ADD CODE REQUIRED (PD.3)
ACCTG, BUS AD MAJORS ONLY (PD.3)

QMETH 528 SAMPLING APPL
6247 A 4 TTh 1030-1220 BLM 409 MORITA,J
GRADS ONLY
ACCTG, BUS AD, LAW C, ENG BA, IS BA,
HS BA MAJORS ONLY (PD.1&2)
ADD CODE REQUIRED (PD.3)
ACCTG, BUS AD MAJORS ONLY (PD.3)

QMETH 528 SAMPLING APPL
6247 A 4 TTh 1030-1220 BLM 409 MORITA,J
GRADS ONLY
ACCTG, BUS AD, LAW C, ENG BA, IS BA,
HS BA MAJORS ONLY (PD.1&2)
ADD CODE REQUIRED (PD.3)
ACCTG, BUS AD MAJORS ONLY (PD.3)

QMETH 528 SAMPLING APPL
6247 A 4 TTh 1030-1220 BLM 409 MORITA,J
GRADS ONLY
ACCTG, BUS AD, LAW C, ENG BA, IS BA,
HS BA MAJORS ONLY (PD.1&2)
ADD CODE REQUIRED (PD.3)
ACCTG, BUS AD MAJORS ONLY (PD.3)

QMETH 528 SAMPLING APPL
6247 A 4 TTh 1030-1220 BLM 409 MORITA,J
GRADS ONLY
ACCTG, BUS AD, LAW C, ENG BA, IS BA,
HS BA MAJORS ONLY (PD.1&2)
ADD CODE REQUIRED (PD.3)
ACCTG, BUS AD MAJORS ONLY (PD.3)

QMETH 528 SAMPLING APPL
6247 A 4 TTh 1030-1220 BLM 409 MORITA,J
GRADS ONLY
ACCTG, BUS AD, LAW C, ENG BA, IS BA,
HS BA MAJORS ONLY (PD.1&2)
ADD CODE REQUIRED (PD.3)
ACCTG, BUS AD MAJORS ONLY (PD.3)

QMETH 528 SAMPLING APPL
6247 A 4 TTh 1030-1220 BLM 409 MORITA,J
GRADS ONLY
ACCTG, BUS AD, LAW C, ENG BA, IS BA,
HS BA MAJORS ONLY (PD.1&2)
ADD CODE REQUIRED (PD.3)
ACCTG, BUS AD MAJORS ONLY (PD.3)

QMETH 528 SAMPLING APPL
6247 A 4 TTh 1030-1220 BLM 409 MORITA,J
GRADS ONLY
ACCTG, BUS AD, LAW C, ENG BA, IS BA,
HS BA MAJORS ONLY (PD.1&2)
ADD CODE REQUIRED (PD.3)
ACCTG, BUS AD MAJORS ONLY (PD.3)

STRATEGIC MANAGEMENT

ST MGT 591 ECON TH IN ST MGT
6911 A 4 TTh 230-420 BLM 409 HILL
% GRADS ONLY
BUS AD, LAW C, IS BA, ACCTG, ENG BA,
HS BA MAJORS ONLY (PD.1)

6911 A 4 TTh 230-420 BLM 409 HILL
% GRADS ONLY
BUS AD, LAW C, IS BA, ACCTG, ENG BA,
HS BA MAJORS ONLY (PD.1)

6911 A 4 TTh 230-420 BLM 409 HILL
% GRADS ONLY
BUS AD, LAW C, IS BA, ACCTG, ENG BA,
HS BA MAJORS ONLY (PD.1)

6911 A 4 TTh 230-420 BLM 409 HILL
% GRADS ONLY
BUS AD, LAW C, IS BA, ACCTG, ENG BA,
HS BA MAJORS ONLY (PD.1)

6911 A 4 TTh 230-420 BLM 409 HILL
% GRADS ONLY
BUS AD, LAW C, IS BA, ACCTG, ENG BA,
HS BA MAJORS ONLY (PD.1)

6911 A 4 TTh 230-420 BLM 409 HILL
% GRADS ONLY
BUS AD, LAW C, IS BA, ACCTG, ENG BA,
HS BA MAJORS ONLY (PD.1)

6911 A 4 TTh 230-420 BLM 409 HILL
% GRADS ONLY
BUS AD, LAW C, IS BA, ACCTG, ENG BA,
HS BA MAJORS ONLY (PD.1)

6911 A 4 TTh 230-420 BLM 409 HILL
% GRADS ONLY
BUS AD, LAW C, IS BA, ACCTG, ENG BA,
HS BA MAJORS ONLY (PD.1)

6911 A 4 TTh 230-420 BLM 409 HILL
% GRADS ONLY
BUS AD, LAW C, IS BA, ACCTG, ENG BA,
HS BA MAJORS ONLY (PD.1)

6911 A 4 TTh 230-420 BLM 409 HILL
% GRADS ONLY
BUS AD, LAW C, IS BA, ACCTG, ENG BA,
HS BA MAJORS ONLY (PD.1)

6911 A 4 TTh 230-420 BLM 409 HILL
% GRADS ONLY
BUS AD, LAW C, IS BA, ACCTG, ENG BA,
HS BA MAJORS ONLY (PD.1)

6911 A 4 TTh 230-420 BLM 409 HILL
% GRADS ONLY
BUS AD, LAW C, IS BA, ACCTG, ENG BA,
HS BA MAJORS ONLY (PD.1)

6911 A 4 TTh 230-420 BLM 409 HILL
% GRADS ONLY
BUS AD, LAW C, IS BA, ACCTG, ENG BA,
HS BA MAJORS ONLY (PD.1)

6911 A 4 TTh 230-420 BLM 409 HILL
% GRADS ONLY
BUS AD, LAW C, IS BA, ACCTG, ENG BA,
HS BA MAJORS ONLY (PD.1)

6911 A 4 TTh 230-420 BLM 409 HILL
% GRADS ONLY
BUS AD, LAW C, IS BA, ACCTG, ENG BA,
HS BA MAJORS ONLY (PD.1)

SCHOOL OF DENTISTRY

DENTISTRY

DENTAL HYGIENE

ENTRY/DROP CODES ARE AVAILABLE IN HSD D583
OR CALL 543-5820

D HYG 404 FIELD EX OH CARE
>2354 A 2 TO BE ARRANGED * * NAUGHTON,D
DROP CODE REQUIRED

D HYG HLTH SERVICES; PERM OF INSTR
>2355 B 2 F 800-1150 * * CHIN,M
F 100-450 * *

DROP CODE REQUIRED
REFUGEE/SENIORS; PERM ON INSTR
LIMIT 1 STUDENT PER SESSION

SYMBOLS

VLPA = VISUAL, LITERARY AND PERFORMING ARTS
I&S = INDIVIDUALS AND SOCIETIES
NW = NATURAL WORLD
QSR = QUANTITATIVE, SYMBOLIC, OR FORMAL REASONING
C = ENGLISH COMPOSITION

H = HONORS COURSE
> = LIMITED ENROLLMENT IN THIS SECTION, STUDENTS
MUST OBTAIN ENTRY CODE OR FACULTY NUMBER
% = NEW COURSE (SEE FRONT OF TIME SCHEDULE)
"HOW TO READ COURSE LISTINGS" (SEE BACK OF TIME SCHEDULE)

REGISTRATION PERIODS

PD1 = PERIOD I (FEB. 16-MAR. 1)
PD2 = PERIOD II (MAR. 4-MAR. 24)
PD3 = PERIOD III (MAR. 26-APR. 5)
PD4 = PERIOD IV (APR. 8-MAY. 12)

UNIVERSITY OF WASHINGTON

SPRING QUARTER 1996

COLLEGE OF EDUCATION

DEPT	COURSE	TITLE	BLDG	ROOM	INSTRUCTOR	DEPT	COURSE	TITLE	BLDG	ROOM	INSTRUCTOR
SLN	SECTION	CRD	DAY	TIME	COMMENTS	SLN	SECTION	CRD	DAY	TIME	COMMENTS
SPEC	CODE					SPEC	CODE				

PROSTHODONTICS CONT'D

PROS 688P P-PROS EXT LEARN
6025 A VAR TO BE ARRANGED * *
CREDIT/NO CREDIT ONLY

PROS 680 CLINICAL PROS
6026 A 2 TO BE ARRANGED * * BRUDVIK, J

PROS 686 CLIN PRACT TCHNG
6027 A 1 TO BE ARRANGED * *

6354 B 1 M 930-1150 * *
H CREDIT/NO CREDIT ONLY
FUNDAMENTALS OF IMPLANT DENTISTRY

>6355 E VAR TO BE ARRANGED * *
CREDIT/NO CREDIT ONLY
DIRECTED RESEARCH TOPIC

>6356 R 6 TO BE ARRANGED * *
CREDIT/NO CREDIT ONLY
SURF PARTICIPANTS ONLY

RES D 570 LITERATURE REVIEW
6357 A 1 M 800-920 * * HARPER, R

RES D 650 RES E CLIN ELECTIVE
6422 A 1 TO BE ARRANGED * * ANDERSON, J
CREDIT/NO CREDIT ONLY
WREB PREP ELECTIVE

RES D 659P P-RES D EXT LEARN
6423 A VAR TO BE ARRANGED * * BALES, D
CREDIT/NO CREDIT ONLY

RES D 660 ORAL REHABILITATION
6424 A 2-6 TO BE ARRANGED * * YUDELIS, R

RESTORATIVE DENTISTRY

ENTRY CODES AVAILABLE IN HSD D323

RES D 449 DIR STDYS IN RES D
>6331 A VAR TO BE ARRANGED * *
CREDIT/NO CREDIT ONLY

RES D 517P P-FUNCT OCCLUSION

6332 AA 3 F 830-1020 HST T739 MC COY, R
1230-420 * * MC COY, R

6333 AB 3 F 830-1020 HST T739
1230-420 * * MC COY, R

6334 AC 3 F 830-1020 HST T739
1230-420 * * MC COY, R

6335 AD 3 F 830-1020 HST T739
1230-420 * * MC COY, R

6336 AE 3 F 830-1020 HST T739
1230-420 * * MC COY, R

6337 AF 3 F 830-1020 HST T739
1230-420 * * MC COY, R

RES D 580 TREATMENT PLANNING
6358 A 1 W 830-920 * * YUDELIS, R

RES D 581 COMPRE TREAT PLAN
6359 A 2 TO BE ARRANGED * * YUDELIS, R

RES D 590 FIXED PROS
6360 A 2 TO BE ARRANGED * * TOWNSEND, J
TO BE ARRANGED * * LIBMAN, W

RES D 600 INDEPNENT STDY/RSCB
>6361 A 1-9 TO BE ARRANGED * *

COLLEGE OF EDUCATION

EDUCATION DEPARTMENT

EDUCATION LEADERSHIP AND POLICY

STUDIES

EDLPS 496 WKSP ED PROG & PROB
>2762 A 3 TO BE ARRANGED * * OLSWANG, S
CREDIT/NO CREDIT ONLY
ROOM: LANDER 126

>2763 B 3 TO BE ARRANGED * * OLSWANG, S
CREDIT/NO CREDIT ONLY
ROOM: LANDER 126

>2764 C 3 TO BE ARRANGED * * OLSWANG, S
CREDIT/NO CREDIT ONLY
ROOM: LANDER 126

>2765 N 4 TW 130-320 MLR 104 OSTRANDER, K
CREDIT/NO CREDIT ONLY
EC MLR 211
5TH QTR ELEM TEP ONLY

RES D 518P P-OPERATIVE DENT

6338 B 1 W 1130-1220 HST T435 POWELL, L

RES D 522P P-INTRO OPER DENT

6339 AA 3 W 830-920 HST T747 ANDERSON, J
930-1220 * *
130-420 * *

6340 AB 3 W 830-920 HST T747
930-1220 * *
130-420 * *

6341 AC 3 W 830-920 HST T747
930-1220 * *
130-420 * *

6342 AD 3 W 830-920 HST T747
930-1220 * *
130-420 * *

6343 AE 3 W 830-920 HST T747
930-1220 * *
130-420 * *

6344 AF 3 W 830-920 HST T747
930-1220 * *
130-420 * *

RES D 630P P-RES DENT CLINIC

6362 AA 1 M 930-1220 * *
6363 AB 1 M 930-1220 * *
6364 AC 1 M 930-1220 * * BALES, D
6365 BA 1 M 130-420 * * BALES, D
6366 BB 1 M 130-420 * *
6367 BC 1 M 130-420 * *
6368 CA 1 T 930-1220 * *
6369 CB 1 T 930-1220 * *
6370 CC 1 T 930-1220 * *
6371 DA 1 T 130-420 * *
6372 DB 1 T 130-420 * *
6373 DC 1 T 130-420 * *
6374 EA 1 W 930-1220 * *
6375 EB 1 W 930-1220 * *
6376 EC 1 W 930-1220 * *
6377 FA 1 W 130-420 * *
6378 FB 1 W 130-420 * *
6379 FC 1 W 130-420 * *
6380 GA 1 Th 930-1220 * *
6381 GB 1 Th 930-1220 * *
6382 GC 1 Th 930-1220 * *
6383 HA 1 Th 130-420 * *
6384 HB 1 Th 130-420 * *
6385 HC 1 Th 130-420 * *
6386 IA 1 F 930-1220 * *
6387 IB 1 F 930-1220 * *
6388 IC 1 F 930-1220 * *
6389 JA 1 F 130-420 * *
6390 JB 1 F 130-420 * *
6391 JC 1 F 130-420 * *

EDLPS 504 LEADERSHIP CORE III

>2766 A 5 Th 1230-650 MLR 320
EC MLR M209 OR CALL 543-1891
DANFORTH

>2767 B 5 TO BE ARRANGED * *
CREDIT/NO CREDIT ONLY
EC MLR M209 OR CALL 543-1891
DANFORTH

EDLPS 507 REFLECTIVE SEMINAR
>2768 A 1 TO BE ARRANGED * *
CREDIT/NO CREDIT ONLY
EC MLR M209 OR CALL 543-1891
DANFORTH

RES D 527P P-FIXED PROS

6345 AA 3 Th 830-920 HST T747 TOWNSEND, J
930-1220 * * LEPE, X
130-420 * * TOWNSEND, J

6346 AB 3 Th 830-920 HST T747
930-1220 * * LEPE, X
130-420 * * LEPE, X

6347 AC 3 Th 830-920 HST T747
930-1220 * *
130-420 * *

6348 AD 3 Th 830-920 HST T747
930-1220 * *
130-420 * *

6349 AE 3 Th 830-920 HST T747
930-1220 * *
130-420 * *

6350 AF 3 Th 830-920 HST T747
930-1220 * *
130-420 * *

RES D 640P P-ADV RES D CLINIC

6392 AA 1 M 930-1220 * *
6393 AB 1 M 930-1220 * * BALES, D
6394 AC 1 M 930-1220 * * BALES, D
6395 BA 1 M 130-420 * * BALES, D
6396 BB 1 M 130-420 * *
6397 BC 1 M 130-420 * *
6398 CA 1 T 930-1220 * *
6399 CB 1 T 930-1220 * *
6400 CC 1 T 930-1220 * *
6401 DA 1 T 130-420 * *
6402 DB 1 T 130-420 * *
6403 DC 1 T 130-420 * *
6404 EA 1 W 930-1220 * *
6405 EB 1 W 930-1220 * *
6406 EC 1 W 930-1220 * *
6407 FA 1 W 130-420 * *
6408 FB 1 W 130-420 * *
6409 FC 1 W 130-420 * *
6410 GA 1 Th 930-1220 * *
6411 GB 1 Th 930-1220 * *
6412 GC 1 Th 930-1220 * *
6413 HA 1 Th 130-420 * *
6414 HB 1 Th 130-420 * *
6415 HC 1 Th 130-420 * *
6416 IA 1 F 930-1220 * *
6417 IB 1 F 930-1220 * *
6418 IC 1 F 930-1220 * *
6419 JA 1 F 130-420 * *
6420 JB 1 F 130-420 * *
6421 JC 1 F 130-420 * *

EDLPS 514 WASH SCHOOL LAW

2769 U 3 M 430-650P MLR 216 HOWARD, S
NO FRESHMEN, SOPHOMRS, JUNIORS, SENIORS

EDLPS 523 ANLYS EDUC CONCEPTS
2770 U 3 M 430-650P SMI 405 KERR, D
NO FRESHMEN, SOPHOMRS, JUNIORS, SENIORS

RES D 532P P-RESTORATIVE DENT

6351 A 2 Th 730-920 HST T439 WARNICK, M

RES D 542P P-ADV DENT MATERIAL

6352 A 1 W 800-850 HST T435 NICHOLLS, J

EDLPS 526 EDUCATIONAL INQUIRY

>2771 A 3 F 830-1050 MLR 112 KERDEMAN, D
CREDIT/NO CREDIT ONLY
EC MLR M204 OR CALL 543-1836
OPEN TO DOCTORAL STUDENTS IN EDUC
PREREQ: 525

EDLPS 540 SOCIOL OF EDUCATION

2772 A 3 M 200-420 MLR 104 FRITZBERG, C
NO FRESHMEN, SOPHOMRS, JUNIORS, SENIORS

EDLPS 549 SPEC TOP EDUC STDS

2773 U 3 T 430-650P MLR 316 BEADIE, N
NO FRESHMEN, SOPHOMRS, JUNIORS, SENIORS
PROGRESSIVE EDUCATION IN
COMPARATIVE HISTORICAL PERSPECTIVES

EDLPS 560 PERSP POLICY EDUC

2774 U 3 W 430-650P MLR 302B KNAPP, M
CREDIT/NO CREDIT ONLY
NO FRESHMEN, SOPHOMRS, JUNIORS, SENIORS

EDLPS 563 ED & WRKFRCE POLICY

2775 A 3 W 230-450 MLR 316 ZUMETA, W
OFFERED JOINTLY WITH PB AF 571 A

EDLPS 564 SMNR IN ECON OF ED

2776 U 3 Th 430-650P MLR 212 PLECKT, M
NO FRESHMEN, SOPHOMRS, JUNIORS, SENIORS

SYMBOLS

VLPA = VISUAL, LITERARY AND PERFORMING ARTS
I&S = INDIVIDUALS AND SOCIETIES
NW = NATURAL WORLD
QSR = QUANTITATIVE, SYMBOLIC, OR FORMAL REASONING
C = ENGLISH COMPOSITION

H = HONORS COURSE
> = LIMITED ENROLLMENT IN THIS SECTION, STUDENTS
MUST OBTAIN ENTRY CODE OR FACULTY NUMBER
% = NEW COURSE (SEE FRONT OF TIME SCHEDULE)
"HOW TO READ COURSE LISTINGS" (SEE BACK OF TIME SCHEDULE)

REGISTRATION PERIODS

PD1 = PERIOD I (FEB. 18-MAR. 1)
PD2 = PERIOD II (MAR. 4-MAR. 24)
PD3 = PERIOD III (MAR. 25-APR. 6)
PD4 = PERIOD IV (APR. 8-MAY. 12)

UNIVERSITY OF WASHINGTON

SPRING QUARTER 1996

COLLEGE OF EDUCATION

Table with columns: DEPT SLN SECTION SPEC CODE COURSE TITLE CRD DAY TIME BLDG ROOM INSTRUCTOR. Includes sections for EDUCATIONAL PSYCHOLOGY CONT'D, SPECIAL EDUCATION, and EDUCATION (TEACHER EDUCATION PROGRAM).

SYMBOLS

- VEPA = VISUAL, LITERARY AND PERFORMING ARTS
INDS = INDIVIDUALS AND SOCIETIES
NW = NATURAL WORLD
QSR = QUANTITATIVE, SYMBOLIC, OR FORMAL REASONING
C = ENGLISH COMPOSITION

REGISTRATION PERIODS

- PD1 = PERIOD I (FEB. 18-MAR. 1)
PD2 = PERIOD II (MAR. 4-MAR. 24)
PD3 = PERIOD III (MAR. 25-APR. 5)
PD4 = PERIOD IV (APR. 8-MAY. 12)

COLLEGE OF EDUCATION

SPRING QUARTER 1996

DEPT COURSE TITLE
SLN SECTION CRD DAY TIME BLDG ROOM INSTRUCTOR
SPEC CODE COMMENTS

DEPT COURSE TITLE
SLN SECTION CRD DAY TIME BLDG ROOM INSTRUCTOR
SPEC CODE COMMENTS

DEPT COURSE TITLE
SLN SECTION CRD DAY TIME BLDG ROOM INSTRUCTOR
SPEC CODE COMMENTS

EDUCATION (TEACHERS EDUCATION PROGRAM) CONT'D

>2847 C 2	TO BE ARRANGED	*	*	STANDAL, T	
%				HARRIS, K	
	W 1230-120			MLR 104	
	CREDIT/NO CREDIT ONLY				
>2848 D 2	TO BE ARRANGED	*	*	STANDAL, T	
%				HARRIS, K	
	W 1230-120			MLR 302B	
	CREDIT/NO CREDIT ONLY				
**EDTEP 522 ALL SECTIONS - EC MLR 211; 2ND QTR ELEM TEP ONLY					
EDTEP 622 TCH & LRN NUMERACY					
>2849 A 3	TTh 900-1120			MLR 212	BEAL, J
%					
>2850 B 3	MW 900-1120			MLR 212	MUKHOPADHYAY
%					
**EDTEP 532 ALL SECTIONS - EC MLR 211; 2ND QTR ELEM TEP ONLY					
EDTEP 632 TCH & LRN LITRACY I					
>2851 A 3	MW 900-1120			MLR 112	VALENCIA, S
%					
>2852 B 3	TTh 900-1120			MLR 112	JANSON, J
%					
**EDTEP 542 ALL SECTIONS - EC MLR 211; 2ND QTR ELEM TEP ONLY					
EDTEP 642 MTG THE NEEDS-ELEM					
>2853 A 4	MW 100-350			MLR 212	MADGE, S
%					
>2854 B 4	TTh 100-350			MLR 212	SCHWARTZ, I
%					
**EDTEP 552 ALL SECTIONS - EC MLR 211; 2ND QTR ELEM TEP ONLY					
EDTEP 652 ASSESSMENT ELEM ED					
>2855 A 3	TTh 100-320			SMI 309	TAYLOR, C
%					
>2856 B 3	MW 100-320			MLR 112	TAYLOR, C
%					
**EDTEP 563 ALL SECTIONS - EC MLR 211; 3RD QTR SEC TEP ONLY					
EDTEP 663 ADOL DEV & EDUC II					
>2857 A 3	TTh 900-1120			MLR 104	RYCKMAN, D
%					JAMES, W
>2858 B 3	MW 900-1120			MLR 302A	NOLAN, S
%					LOWENBRAUN
**EDTEP 571 ALL SECTIONS - EC MLR 211; 3RD QTR SEC TEP ONLY					
EDTEP 671 TOPICS SCHLS & SOC					
>2859 A 3	TTh 100-320			THO 202	HUTCHINSON, J
%					
>2860 B 3	MW 100-320			MLR 320	HUTCHINSON, J
%					
**EDTEP 593 ALL SECTIONS - EC MLR 211; 3RD QTR SEC TEP ONLY					
EDTEP 693 QTR 3 SEC FIELD					
>2861 A 3	TO BE ARRANGED	*	*	STANDAL, T	
%					
	M 1200-1250			MLR 216	
	CREDIT/NO CREDIT ONLY				
>2862 B 3	TO BE ARRANGED	*	*	KINYOUN, J	
%				STANDAL, T	
	T 1200-1250			MLR 216	
	CREDIT/NO CREDIT ONLY				
>2863 C 3	TO BE ARRANGED	*	*	KINYOUN, J	
%				STANDAL, T	
	W 1200-1250			MLR 216	
	CREDIT/NO CREDIT ONLY				
>2864 D 3	TO BE ARRANGED	*	*	KINYOUN, J	
%				STANDAL, T	
	Th 1200-1250			MLR 216	
	CREDIT/NO CREDIT ONLY				

COLLEGE OF ENGINEERING

AERONAUTICS & ASTRONAUTICS					
ENTRY CODES AVAILABLE IN GUG 206					
AERO 302 AERODYNAMICS III					
1071 A 4	MWF 830-920			GUG 317	BREIDENTHAL
	Th 830-1020			GUG 317	BREIDENTHAL
DROP CODE REQUIRED					
AERO MAJORS ONLY					
AERO 311 ATM FLIGHT MECH					
1072 A 3	MWF 930-1020			GUG 317	RUSSELL, D
	T 1130-1220			GUG 306	
DROP CODE REQUIRED					
AERO 322 JUNIOR LAB III					
1073 AA 2	T 130-220			GUG 317	BRUCKNER, A
					CHRISTIANSEN
					PARMETER, R
	T 230-520			GUG 213	
DROP CODE REQUIRED					
AERO MAJORS ONLY					
1074 AB 2	T 130-220			GUG 317	BRUCKNER, A
					CHRISTIANSEN
					PARMETER, R
	W 230-520			GUG 213	CHRISTIANSEN
DROP CODE REQUIRED					
AERO MAJORS ONLY					
AERO 332 STRUCTRL ANLYS III					
1075 A 4	MWF 1130-1220			GUG 317	LIN, K
	T 830-1020			GUG 317	LIN, K
DROP CODE REQUIRED					
AERO MAJORS ONLY					
AERO 402 VISCOUS FLOW					
1076 A 3	MWF 1030-1120			GUG 306	BREIDENTHAL
AERO MAJORS ONLY					
AERO 411 AIRCRAFT DESIGN II					
1077 A 4	MWF 230-320			GUG 306	LIVNE, E
	Th 130-220			GUG 317	LIVNE, E
DROP CODE REQUIRED					
AERO MAJORS ONLY					
AERO 421 SPACE SYS DESIGN II					
1078 A 4	MWF 230-320			LOW 102	BRUCKNER, A
	T 130-320			LOW 102	BRUCKNER, A
DROP CODE REQUIRED					
AERO MAJORS ONLY					
AERO 441 FLIGHT MECH II					
1079 AA 3	MWF 130-220			GUG 306	EBERHARDT, D
	T 1230-420			GUG 306	EBERHARDT, D
AERO MAJORS ONLY					
ADDITIONAL LAB FEES REQUIRED					
1080 AB 3	MWF 130-220			GUG 306	EBERHARDT, D
	Th 1230-420			GUG 306	EBERHARDT, D
AERO MAJORS ONLY					
ADDITIONAL LAB FEES REQUIRED					
AERO 449 DESIGN CONTR SYSTEM					
1081 A 4	TTh 830-1020			GUG 306	VAGNERS, J
OFFERED JOINTLY WITH E E 449 A					
ADDITIONAL LAB FEES REQUIRED					
AERO 480 SYSTEMS DYNAMICS					
1082 A 3	MWF 1130-1220			GUG 306	FYFE, I
AERO MAJORS ONLY					
AERO 498 SPECIAL TOPICS					
1083 A 0	T 1130-1250			GUG 317	CHRISTIANSEN
CREDIT/NO CREDIT ONLY					
AERO MAJORS ONLY					
1084 B 1	T 1130-1250			GUG 317	CHRISTIANSEN
CREDIT/NO CREDIT ONLY					
AERO MAJORS ONLY					
AERO 499 SPECIAL PROJECTS					
>1085 A 2-5	TO BE ARRANGED	*	*		
CREDIT/NO CREDIT ONLY					
AERO 603 KIN THRY RADIAT TR					
1086 A 3	TTh 230-350			LOW 113	HOFFMAN, A
AERO 606 FLD MECH INVI FL II					
1087 A 3	MWF 930-1020			GUG 306	EBERHARDT, D

AERO 513 GAS LASERS	1093 A 3	TTh 430-550P		GUG 306	MATTICK, A
AERO 518 STAB & CON FLT III	1094 A 3	TTh 1130-1250		LOW 101	LY, U
AERO 520 SEMINAR	1097 A 0	M 330-520		GUG 317	KUROSAKA, M
CREDIT/NO CREDIT ONLY					
AERO 526 AERO ENGINE SYSTEM	1100 A 3	TTh 930-1050		LOW 102	DECKER, R
AERO 536 ANALYS OF SHELLS I	1108 U 3	MW 430-550P		GUG 306	PARMETER, R
AERO 541 FINITE ELM ANLYS II	1109 A 3	MWF 1130-1220		LOW 102	HOLSAPPLE, K
AERO 549 ESTIM & SYST IDENT	1112 A 3	MWF 1030-1120		GUG 317	LY, U
OFFERED JOINTLY WITH E E 549 A					
AERO 554 AEROELASTICITY	1117 A 3	MW 1230-150		GUG 317	LIVNE, E
AERO 556 SPACE AND LAB PHYS	1118 A 3	MWF 830-920		JHN 164	JARBOE, T
OFFERED JOINTLY WITH GPHY 537 A					
AERO 569 PART DIFF EQUATIONS	1119 A 3	MWF 830-920		GUG 410	TUNG, K
OFFERED JOINTLY WITH AMATH 569 A					
AERO 586 APPROX NUMR ANAL III	1120 A 3	MWF 1230-120		GUG 410	LEVEQUE, R
OFFERED JOINTLY WITH AMATH 586 A					
AERO 591 CONTROL SEMINAR	1121 A 1-	F 230-320		GUG 317	
OFFERED JOINTLY WITH E E 591 A					
CREDIT/NO CREDIT ONLY					
AERO 599 SPECIAL PROJECTS	>1122 A 1-5	TO BE ARRANGED	*	*	
CREDIT/NO CREDIT ONLY					
>1123 B 1-5	TO BE ARRANGED	*	*		
AERO 600 INDEPNDNT STDY/RSCH	>1126 A 1-9	TO BE ARRANGED	*	*	
CREDIT/NO CREDIT ONLY					
AERO 700 MASTERS THESIS	>1129 A 1-9	TO BE ARRANGED	*	*	
CREDIT/NO CREDIT ONLY					
AERO 800 DOCTORAL DISSERTATN	>1132 A 1-9	TO BE ARRANGED	*	*	
CREDIT/NO CREDIT ONLY					

CHEMICAL ENGINEERING

ENTRY CODES AVAILABLE IN BNS 105					
CHEM E 309 CREAT INNOVATION (VLP)A					
2072 A 2	TTh 1030-1120			CHL 015	ALLAN, G
OFFERED JOINTLY WITH PSE 309 A					
CREATIVITY CLASS					
CHEM E 310 MATERL & ENRGY BAL					
>2073 A 4	MWF 1130-1220			JHN 064	BABB, A
	T 1030-1220			ARC 019	
CHEM E 340 TRANSP PROCESS II					
>2074 A 4	MWThF 830-920			JHN 006	BANEYX, F
CHEM E 435 TRANSP PROCESS III					
>2075 A 4	MWThF 1030-1120			BNS 117	WEDGEWOOD, L
CHEM E 436 CHEM ENGR LAB I					
>2076 AA 3	TTh 1230-120			BNS 117	KRIEGER-BROC
	830-950			BNS 115	
	T 930-1220			BNS 035	
>2077 AB 3	TTh 1230-120			BNS 117	KRIEGER-BROC
	T 130-250			BNS 115	
	T 230-520			BNS 035	
>2078 AC 3	TTh 1230-120			BNS 117	KRIEGER-BROC
	Th 130-250			BNS 115	
	Th 230-520			BNS 035	

SYMBOLS

VLP = VISUAL, LITERARY AND PERFORMING ARTS
I&S = INDIVIDUALS AND SOCIETIES
NW = NATURAL WORLD
QSR = QUANTITATIVE, SYMBOLIC, OR FORMAL REASONING
C = ENGLISH COMPOSITION

H = HONORS COURSE
> = LIMITED ENROLLMENT IN THIS SECTION, STUDENTS MUST OBTAIN ENTRY CODE OR FACULTY NUMBER
% = NEW COURSE (SEE FRONT OF TIME SCHEDULE)
"HOW TO READ COURSE LISTINGS" (SEE BACK OF TIME SCHEDULE)

REGISTRATION PERIODS

PD1 = PERIOD I (FEB. 16-MAR. 1)
PD2 = PERIOD II (MAR. 4-MAR. 24)
PD3 = PERIOD III (MAR. 25-APR. 6)
PD4 = PERIOD IV (APR. 8-MAY. 12)

COLLEGE OF ENGINEERING

SPRING QUARTER 1996

DEPT SLN SPEC	COURSE SECTION CRD	TITLE DAY TIME COMMENTS	BLDG ROOM	INSTRUCTOR	DEPT SLN SPEC	COURSE SECTION CRD	TITLE DAY TIME COMMENTS	BLDG ROOM	INSTRUCTOR	DEPT SLN SPEC	COURSE SECTION CRD	TITLE DAY TIME COMMENTS	BLDG ROOM	INSTRUCTOR	
STRUCTURAL & GEOTECHNICAL ENGR & MECH CONT'D															
CESM 886	1855 A 3	GEOTECH EQ ENGR MF 1030-1120	MOR 230	KRAMER, S	2278 BA 4	MF 1130-1220	SAV 239 Th 830-920	LOW 201	BAER, J	CSE 401	2303 A 3	INT COMPILER CONSTR MF 1230-120	MOR 230	EGGERS, S	
CESM 888	1856 A 3	GEOSYNTHETICS MW 330-450	MOR 221	HOLTZ, R	2279 BB 4	MF 1130-1220	SAV 239 Th 830-920	SIG 227	BAER, J	CSE 403	2304 AA 4	SOFTWARE ENGINEERING MF 1130-1220	LOW 105	LEVESON, N	
CESM 889	>1857 A 2-5	SPECIAL TOPICS TO BE ARRANGED * *			2280 BC 4	MF 1130-1220	SAV 239 Th 930-1020	LOW 101	BAER, J	C SCI, OMP E MAJORS ONLY	2305 AB 4	MF 1130-1220	LOW 105	LEVESON, N	
CESM 890	1858 B 3	SPECIAL TOPICS INSTRUCTOR I.D. MOR 201A	MOR 219	TURKIYAH, G	2281 BD 4	MF 1130-1220	SAV 239 Th 930-1020	MEB 243	BAER, J	C SCI, OMP E MAJORS ONLY	CSE 415	2306 A 5	ARTIF INTELLIGENCE (NW) TTh 1030-1150	SIG 325	HOLDEN, A
CESM 800	>1859 A 1-9	INDEPENDNT STDY/RSCH TO BE ARRANGED * *			2282 BE 4	MF 1130-1220	SAV 239 Th 130-220	SIG 323	BAER, J	CSE 431	2307 A 3	INTRO THEORY COMPUT MF 1030-1120	EEB 108	RUZZO, W	
					2283 BF 4	MF 1130-1220	SAV 239 Th 130-220	SIG 231	BAER, J	C SCI, OMP E MAJORS ONLY	CSE 451	>2308 AA 4	INTRO OP SYS MF 930-1020	LOW 101	BERSHAD, B
					2284 BG 4	MF 1130-1220	SAV 239 Th 230-320	SIG 226	BAER, J	>2309 AB 4	MF 930-1020	LOW 101	BERSHAD, B		
					2285 BH 4	MF 1130-1220	SAV 239 Th 230-320	SIG 229	BAER, J	CSE 457	2310 A 3	COMPUTER GRAPHICS MF 830-920	EEB 108	KARLIN, A	
										C SCI, OMP E MAJORS ONLY	GRADS, SENIORS, 5TH YEAR ONLY (PD.1)				
					CSE 143	2286 AA 5	COMPUTER PROG II (NW, QSR) MF 930-1020	JHN 101	BORNING, A DUGAN, B	CSE 481	2311 A 3	INTRO COMP NETWORKS MF 830-920	SIG 325	LADNER, R	
										OFFERED JOINTLY WITH E E 461 A	OMP E, C SCI MAJORS ONLY				
					2287 AB 5	MF 930-1020	JHN 101		BORNING, A DUGAN, B	CSE 467	2312 AA 3	ADV DIGITAL DESIGN MF 130-220	LOW 111	EBELING, W	
					2288 AC 5	MF 930-1020	JHN 101		BORNING, A DUGAN, B	%	T 130-420	* *			
					2289 AD 5	MF 930-1020	JHN 101		BORNING, A DUGAN, B	OMP E, C SCI MAJORS ONLY	2313 AB 3	MF 130-220	LOW 111	EBELING, W	
					2290 AE 5	MF 930-1020	JHN 101		BORNING, A DUGAN, B	%	Th 130-420	* *			
					2291 AF 5	MF 930-1020	JHN 101		BORNING, A DUGAN, B	OMP E, C SCI MAJORS ONLY	CSE 473	2314 A 3	INTR TO ARTIF INTLL MW 230-350	EEB 108	TANIMOTO, S
					2292 AG 5	MF 930-1020	JHN 101		BORNING, A DUGAN, B	C SCI, OMP E MAJORS ONLY	CSE 477	2315 AA 5	DIG SYSTEM DESIGN MF 130-220	LOW 112	BURNS, S
					2293 AH 5	MF 930-1020	JHN 101		BORNING, A DUGAN, B	OMP E, C SCI MAJORS ONLY (PD.1)	W 230-520	* *			
										C SCI, OMP E MAJORS ONLY (PD.2&3)	2316 AB 5	MF 130-220	LOW 112	BURNS, S	
					CSE 321	2294 AA 4	DISCRETE STRUCTURES MF 1030-1120	SIG 229	BEAME, P	OMP E, C SCI MAJORS ONLY (PD.1)	F 230-520	* *			
										C SCI, OMP E MAJORS ONLY (PD.2&3)	CSE 490	>2317 A 3	SPECIAL TOPICS CSE MF 1030-1120	LOW 106	SALESTIN, D
					2295 AB 4	MF 1030-1120	SIG 229		BEAME, P	ANIMATION	CSE 498	>2318 A 1-6	SENIOR PROJECT TO BE ARRANGED * *		
										C SCI, OMP E MAJORS ONLY	C SCI, OMP E MAJORS ONLY	INSTRUCTOR I.D. SIG 114			
					CSE 328	2296 AA 4	DATA STRUCTURES MF 1130-1220	LOW 106	TOMPA, M	INSTRUCTOR I.D. SIG 114	>2319 B 1-9	TO BE ARRANGED * *			
										PREREQ: SR STANDING; PERM OF INSTR.	H C SCI, OMP E MAJORS ONLY	INSTRUCTOR I.D. SIG 114			
					2297 AB 4	MF 1130-1220	LOW 106		TOMPA, M	PREREQ: SR STANDING; PERM OF INSTR	CSE 499	>2320 A 1-24	READING & RESEARCH TO BE ARRANGED * *		
										HONORS PROGRAM ONLY	CREDIT/NO CREDIT ONLY	C SCI, OMP E MAJORS ONLY	INSTRUCTOR I.D. SIG 114; PREREQ: SR STANDING AND PERM OF INSTR		
					CSE 341	2298 AA 5	PROGRAMMING LANGS MF 1230-120	SIG 323	HANKS, S	CSE 503	2321 A 3	SOFTWARE ENG MF 1030-1120	GUG 410	NOTKIN, D	
										CSE MAJORS ONLY	CSE 519	2322 A 1	RESEARCH SEMINAR T 330-450	SIG 134	NOTKIN, D
					2299 AB 5	MF 1230-120	SIG 323		HANKS, S	CREDIT/NO CREDIT ONLY	CSE MAJORS ONLY				
					CSE 370	2300 A 3	INTRO DIG DESIGN MF 130-220	SIG 226	KEHL, T						
					CSE 378	2301 AA 4	MC ORG & ASSEM LANG MF 930-1020	SIG 226	ZAHORJAN, J						

SYMBOLS

VLPA = VISUAL, LITERARY AND PERFORMING ARTS
 I&S = INDIVIDUALS AND SOCIETIES
 NW = NATURAL WORLD
 QSR = QUANTITATIVE, SYMBOLIC, OR FORMAL REASONING
 C = ENGLISH COMPOSITION

REGISTRATION PERIODS

H = HONORS COURSE
 > = LIMITED ENROLLMENT IN THIS SECTION, STUDENTS MUST OBTAIN ENTRY CODE OR FACULTY NUMBER
 % = NEW COURSE (SEE FRONT OF TIME SCHEDULE)
 "HOW TO READ COURSE LISTINGS" (SEE BACK OF TIME SCHEDULE)

PD1 = PERIOD I (FEB. 16-MAR. 1)
 PD2 = PERIOD II (MAR. 4-MAR. 24)
 PD3 = PERIOD III (MAR. 26-APR. 5)
 PD4 = PERIOD IV (APR. 8-MAY. 12)

DEPT COURSE SLN SECTION SPEC CODE	TITLE CRD COMMENTS	DAY	TIME	BLDG ROOM	INSTRUCTOR	DEPT COURSE SLN SECTION SPEC CODE	TITLE CRD COMMENTS	DAY	TIME	BLDG ROOM	INSTRUCTOR	DEPT COURSE SLN SECTION SPEC CODE	TITLE CRD COMMENTS	DAY	TIME	BLDG ROOM	INSTRUCTOR						
COMPUTER SCIENCE AND ENGR CONT'D																							
CSE 520	COLLOQUIUM					2343 Q	1-3 M 400-450 CREDIT/NO CREDIT ONLY CSE MAJORS ONLY TOPICS IN AI			SIG 225	ETZIONI, O HANKS, S WELD, D	2529 AC	5 MWF 930-1020 F 1130-220			BAG 261 EEB 221							
2323 A	1 Th 330-520			SIG 134	NOTKIN, D	2344 RT	1-3 M 230-350 CREDIT/NO CREDIT ONLY CSE MAJORS ONLY REAL-TIME SYSTEMS			SIG 225	SHAW, A	>2530 AD	5 MWF 930-1020 W 230-520			BAG 261 EEB 221							
CSE 522	DSGN&ANLYS ALGRTHM					2345 S	1-2 F 330-420 CREDIT/NO CREDIT ONLY CSE MAJORS ONLY COMPUTER SYSTEMS SWRR			LOW 113	LAZOWSKA, E	E E,OMP	E MAJORS ONLY										
2324 A	3 TTh 900-1020			LOW 217	KARP, R	2346 SP	1 T 200-320 CREDIT/NO CREDIT ONLY CSE MAJORS ONLY SPIN PROJECT			SIG 229	BERSHAD, B CHAMBERS, C EGGERS, S	2531 AA	5 MWF 1030-1120 Th 230-520			MEB 103 EEB 221							
CSE 543	SYSTEM PERFORMANCE					2347 U	1-3 T 130-220 CREDIT/NO CREDIT ONLY CSE MAJORS ONLY IMAGE UNDERSTANDING					2532 AB	5 MWF 1030-1120 Th 1130-220			MEB 103 EEB 221							
2325 A	3 MWF 130-220			LOW 115	LAZOWSKA, E VERNON, M	2348 X	1-25 TO BE ARRANGED CSE MAJORS ONLY SPECIAL CASE			*	*	2533 AC	5 MWF 1030-1120 F 230-520			MEB 103 EEB 221							
CSE 551	OPERATING SYSTEM					2349 Z	1-3 T 130-320 CREDIT/NO CREDIT ONLY CSE MAJORS ONLY THEORY SWRR			LOW 101	RUZZO, W TOMPA, M LADNER, R	2534 AD	5 MWF 1030-1120 W 1230-320			MEB 103 EEB 221							
2326 A	3 TTh 1030-1150			LOW 113	LEVY, H	CSE 600	INDEPNDNT STDY/RSCH >2350 A 1-9 TO BE ARRANGED CREDIT/NO CREDIT ONLY			*	*	E E,OMP	E MAJORS ONLY										
CSE 563	REAL-TIME SYSTEMS					CSE 700	MASTERS THESIS >2351 A 1-9 TO BE ARRANGED CREDIT/NO CREDIT ONLY			*	*	E E,OMP	E MAJORS ONLY										
2327 A	3 TTh 1200-120			LOW 216	SHAW, A	CSE 800	DOCTORAL DISSERTATN >2352 A 1-9 TO BE ARRANGED CREDIT/NO CREDIT ONLY			*	*	2535 AA	5 MWF 930-1020 W 1130-120			SIG 227 EEB 108							
CSE 563	FAULT TOLERANT COMP					ELECTRICAL ENGINEERING																	
2328 A	3 MW 330-450			LOW 201	SOMANI, A	ENTRY CODES AVAILABLE IN EEB 215 DUE TO LIMITED RESOURCES THE E E DEPARTMENT RESERVES THE OPTION OF DROPPING A STUDENT FROM AN E E COURSE IF THEY DO NOT ATTEND A CLASS MEETING DURING THE FIRST WEEK OF THE QUARTER.																	
CSE 578	IMAGE UNDERSTANDING					E E 233	CIRCUIT THEORY					E E 381	APPL EM										
2329 A	3 MWF 130-220			LOW 201	SHAPIRO, L	2519 AA	5 MWF 930-1020 Th 930-1120 T 830-1120			JHN 006 THO 334 EEB 221	E E,OMP	E MAJORS ONLY	2539 AA	5 MWF 830-920 M 230-520			SAV 216 EEB 228						
CSE 590	SPEC TPCS COMP SCI					2520 AB	5 MWF 930-1020 Th 930-1120 W 230-520			JHN 006 JHN 214 EEB 221	E E,OMP	E MAJORS ONLY	2540 AB	5 MWF 830-920 W 230-520			SAV 216 EEB 228						
2330 A	1-3 M 330-450			LOW 219	TANIMOTO, S	2521 AC	5 MWF 930-1020 F 330-520 Th 130-420			JHN 006 EEB 318 EEB 221	E E,OMP	E MAJORS ONLY	2541 AC	5 MWF 830-920 F 230-520			SAV 216 EEB 228						
2331 B	1-3 W 330-450			LOW 220	SALESIN, D	2522 AD	5 MWF 930-1020 T 230-420 M 130-420			JHN 006 EEB 316 EEB 221	E E,OMP	E MAJORS ONLY (PD.1)	E E,OMP	E MAJORS ONLY									
2332 D	1-3 T 230-320			SIG 225		E E 235	CT LINEAR SYSTEMS					2542 AA	5 MWF 130-220 M 1130-120			BAG 260 EEB 221							
2333 DC	1 M 230-320			LOW 111	EGGERS, S CHAMBERS, C	2523 AA	4 MWF 1030-1120 W 130-320			JHN 006 MEB 242	E E,OMP	E MAJORS ONLY	E E,OMP	E MAJORS ONLY									
>2334 DS	1 TO BE ARRANGED			*	SALESIN, D	2524 AB	4 MWF 1030-1120 Th 830-1020			SIG 325	E E,OMP	E MAJORS ONLY (PD.1)	2543 AB	5 MWF 130-220 T 1130-120			BAG 260 EEB 221						
2335 ET	1 W 400-550			LOW 219	ETZIONI, O	2525 AC	4 MWF 1030-1120 W 1130-120			JHN 006 EEB 316	E E,OMP	E MAJORS ONLY (PD.1)	E E,OMP	E MAJORS ONLY									
2336 F	1-3 T 1230-120			LOW 217	BURNS, S EBELING, W	E E 299	SPEC TPCS ELEC ENGR >2526 A 1-5 TO BE ARRANGED			*	*	E E,OMP	E MAJORS ONLY	E E 371	DIGITAL CIR & SYSTE								
2337 G	1-2 T 1230-120			SIG 224	BAER, J EGGERS, S	2527 AA	5 MWF 930-1020 T 1130-220			BAG 261 EEB 221	E E,OMP	E MAJORS ONLY	2544 AC	5 MWF 130-220 Th 1130-120			BAG 260 EEB 221						
2338 H	1-3 M 230-320			LOW 217	BORNING, A	2528 AB	5 MWF 930-1020 Th 830-1120			BAG 261 EEB 221	E E,OMP	E MAJORS ONLY	E E,OMP	E MAJORS ONLY									
2339 K	1-2 W 230-320			LOW 113	EGGERS, S	E E 331	DEVICES/CIRCUITS I					2529 AA	5 MWF 830-920 T 830-1120			HST T360A HST T365							
2340 M	1-3 Th 1230-120			LOW 217	BURNS, S EBELING, W	2529 AA	5 MWF 930-1020 T 1130-220			BAG 261 EEB 221	E E,OMP	E MAJORS ONLY	>2552 AA	4 MWF 830-920 T 830-1120			HST T360A HST T365						
2341 N	1 T 130-220			LOW 219	NOTKIN, D	2528 AB	5 MWF 930-1020 Th 830-1120			BAG 261 EEB 221	E E,OMP	E MAJORS ONLY	>2553 AB	4 MWF 830-920 Th 130-420			HST T360A HST T365						
2342 O	1-3 M 330-420			LOW 220	SNYDER, L	OFFERED JOINTLY WITH BIOEN 436 AA																	

SYMBOLS

- VLPA = VISUAL, LITERARY AND PERFORMING ARTS
- I&S = INDIVIDUALS AND SOCIETIES
- NW = NATURAL WORLD
- QSR = QUANTITATIVE, SYMBOLIC, OR FORMAL REASONING
- C = ENGLISH COMPOSITION

REGISTRATION PERIODS

- PD1 = PERIOD I (FEB. 16-MAR. 1)
- PD2 = PERIOD II (MAR. 4-MAR. 24)
- PD3 = PERIOD III (MAR. 25-APR. 5)
- PD4 = PERIOD IV (APR. 8-MAY. 12)

* = NEW COURSE (SEE FRONT OF TIME SCHEDULE)
 "HOW TO READ COURSE LISTINGS" (SEE BACK OF TIME SCHEDULE)

COLLEGE OF ENGINEERING

SPRING QUARTER 1996

DEPT COURSE TITLE SLN SECTION CRD DAY TIME BLDG ROOM INSTRUCTOR SPEC CODE COMMENTS	DEPT COURSE TITLE SLN SECTION CRD DAY TIME BLDG ROOM INSTRUCTOR SPEC CODE COMMENTS	DEPT COURSE TITLE SLN SECTION CRD DAY TIME BLDG ROOM INSTRUCTOR SPEC CODE COMMENTS
ELECTRICAL ENGINEERING CONT'D		
E E 443 DES APPL DIG SIG PR 2554 AA 5 TTh 1030-1220 EEB 108 TO BE ARRANGED * * E E, OMP E MAJORS ONLY	2586 X 1 W 500-550P EEB 316 CREDIT/NO CREDIT ONLY	2649 B 1-9 TO BE ARRANGED * * CREDIT/NO CREDIT ONLY
E E 446 CONTROL SYS ANLYS I 2555 A 4 MWF 130-220 EEB 316	2587 Y 1 W 1130-1220 EEB 318 CREDIT/NO CREDIT ONLY	ENGINEERING
E E 449 DESIGN CONTR SYSTEM 2558 A 4 TTh 830-1020 GUG 306 OFFERED JOINTLY WITH AERO 449 A E E, AERO, M E MAJORS ONLY ADDITIONAL LAB FEES REQUIRED	E E 807 COMM THRY II 2588 A 3 TTh 1130-120 GUG 410	THE COLLEGE OF ENGINEERING RESERVES THE RIGHT TO DROP PREREGISTERED STUDENTS IN ALL ENGR COURSES WHO DO NOT ATTEND ONE OR MORE SCHEDULED CLASS MEETINGS DURING THE FIRST WEEK OF THE QUARTER. FOR QUESTIONS REGARDING ENROLLMENT, CALL 543-8590 OR VISIT 356 LOEW HALL.
E E 466 CAD IN POWER SYST 2559 A 4 MW 1230-220 EEB 318 E E, OMP E MAJORS ONLY	E E 813 ACTIVE CIRCUIT THRY 2591 A 3 MWF 1030-1120 MEB 245	**ENGR 100 ALL SECTIONS - EC FROM INSTR (PD. 3)
E E 487 ELEC ENERGY DISTR 2560 A 4 MW 330-520 LOW 113 OMP E, E E MAJORS ONLY (PD.1&3) E E, OMP E MAJORS ONLY (PD.2)	E E 822 SHANNON SMPNG THRY 2594 A 4 TTh 1030-1220 MOR 219	ENGR 100 INTRO DESIGN ENGR (I&S) 3126 A 5 MW 830-950 LOW 218 F 830-1020 LOW 218 T 230-320 MUE 153 FRESHMEN ONLY (PD.1) FRESHMEN, SOPHOMRS ONLY (PD.2) ADD CODE REQUIRED (PD.3)
E E 481 INTRO COMP NETWORKS 2562 A 3 MWF 830-920 SIG 325 OFFERED JOINTLY WITH CSE 461 A E E, OMP E MAJORS ONLY (PD.1)	E E 823 NEURAL NETWORKS 2597 A 3 MW 330-450 EEB 318	3127 B 5 MW 1030-1150 MEB 234 F 1030-1220 MEB 234 T 230-320 MUE 153 FRESHMEN ONLY (PD.1) FRESHMEN, SOPHOMRS ONLY (PD.2) ADD CODE REQUIRED (PD.3)
E E 486 DESIGN IN EM OP ACO 2563 AA 4 M 1030-1220 EEB 316 TO BE ARRANGED * * OMP E, E E MAJORS ONLY	E E 826 ACOUSTICS ENGR II 2598 A 3 MWF 1130-1220 MEB 250 OFFERED JOINTLY WITH M E 526 A	3128 C 5 MW 1230-150 MEB 234 F 1230-220 MEB 237 T 230-320 MUE 153 FRESHMEN ONLY (PD.1) FRESHMEN, SOPHOMRS ONLY (PD.2) ADD CODE REQUIRED (PD.3)
E E 487 ANTENNAS & REM SENS 2564 A 3 MWF 930-1020 SIG 224 E E, OMP E MAJORS ONLY	E E 827 SOLID-STATE LAB TEC 2599 AA 4 MWF 930-1020 MEB 102 TO BE ARRANGED * *	ENGR 111 ENGR PROBLEMS >3129 A 5 MThWTh 130-220 MUE 153 EC LOW 207
E E 473 DESIGN ELEC SUBSYST 2566 A 5 MThWTh 330-420 SAV 239 WAVE SHAPING	E E 832 SEMI DEV & MODEL 2 2600 A 4 TTh 1230-220 EEB 318	**ENGR 123 ALL SECTIONS - EC FROM INSTR (PD. 3)
E E 478 DSN COMP SUBSYSTEMS 2569 AA 5 M 130-320 MEB 242 Th 130-420 MEB 249 T 200-520 LOW 115 E E, OMP E MAJORS ONLY (PD.1) PERM FROM INSTR	E E 838 ANALOG IC SYSTEMS 2603 A 4 MWF 1130-1220 MEB 242	ENGR 123 INTRO ENGRG GRAPHIC (NW) 3130 AA 4 MW 830-920 KNE 110 TTh 830-920 MEB 252 ADD CODE REQUIRED (PD.3)
E E 486 I.C. TECHNOLOGY 2571 A 3 MWF 1230-120 LOW 115 E E, OMP E MAJORS ONLY (PD.1)	E E 844 ADV ROBOT MANIP 2606 A 4 MWF 130-220 SIG 224	3131 AB 4 MW 830-920 KRE 110 TTh 930-1020 MEB 252 ADD CODE REQUIRED (PD.3)
E E 498 CONSUMER ELECTRONICS (NW) 2572 AA 4 MWF 1230-120 MEB 103 W 230-520 EEB 102 OFFERED JOINTLY WITH ENGR 498 HE	E E 847 NRL CMU&CNT BIO SYS 2607 A 3 MWF 230-320 EEB 318	3132 AC 4 MW 830-920 KNE 110 TTh 1030-1120 MEB 252 ADD CODE REQUIRED (PD.3)
E E 499 SPECIAL PROJECTS >2574 A 2-5 TO BE ARRANGED * * E E, OMP E MAJORS ONLY	E E 849 ESTIM & SYST IDENT 2608 A 3 MWF 1030-1120 GUG 317 OFFERED JOINTLY WITH AERO 549 A	3133 AD 4 MW 830-920 KNE 110 TTh 1230-120 MEB 252 ADD CODE REQUIRED (PD.3)
E E 500 GRADUATE SEMINAR 2576 B 1 M 430-550P EEB 108 CREDIT/NO CREDIT ONLY	E E 853 POWE SYS ECONOMICS 2612 A 4 TTh 830-1020 EEB 318 %	3134 AE 4 MW 830-920 KNE 110 TTh 130-220 MEB 252 ADD CODE REQUIRED (PD.3)
2577 C 1 T 400-450 MEB 102 CREDIT/NO CREDIT ONLY	E E 863 FAULT TOLERANT COMP 2615 A 3 MW 330-450 LOW 201 OFFERED JOINTLY WITH CSE 563 A	**ENGR 142 ALL SECTIONS - EC FROM INSTRUCTOR
2578 I 1 F 200-320 LOW 220 CREDIT/NO CREDIT ONLY	E E 868 COMPUT-COMM NETS II 2618 A 3 MWF 100-220 LOW 118	ENGR 142 COMPUTER PROG I (NW, OSRI) 3135 AA 4 MWF 930-1020 GWN 301 Th 830-920 SIG 224 OFFERED JOINTLY WITH CSE 142 AA PRENCR MAJORS ONLY (PD.1)
2579 J 1 M 130-250 LOW 113 CREDIT/NO CREDIT ONLY	E E 874 ELMAG THY&APPL III 2620 A 4 TTh 1030-1220 BAG 438	3136 AB 4 MWF 930-1020 GWN 301 Th 830-920 LOW 113 OFFERED JOINTLY WITH CSE 142 AB PRENCR MAJORS ONLY (PD.1)
2580 K 1 Th 400-520 MEB 102 CREDIT/NO CREDIT ONLY	E E 875 WAVES IN RANDM MEDA 2622 A 4 MW 230-420 EEB 316	3137 AC 4 MWF 930-1020 GWN 301 Th 930-1020 SIG 227 OFFERED JOINTLY WITH CSE 142 AC PRENCR MAJORS ONLY (PD.1)
2581 N 1 T 1230-120 LOW 117 CREDIT/NO CREDIT ONLY	E E 878 IMAGE UNDERSTANDING 2625 A 3 MWF 130-220 LOW 201 SHAPIRO, L OFFERED JOINTLY WITH CSE 576 A	3138 AD 4 MWF 930-1020 GWN 301 Th 930-1020 SIG 224 OFFERED JOINTLY WITH CSE 142 AD PRENCR MAJORS ONLY (PD.1)
2583 R 1 M 300-420 LOW 115 CREDIT/NO CREDIT ONLY	E E 888 ADV LASER ENGR 2634 A 4 MW 930-1120 EEB 318 %	3139 AE 4 MWF 930-1020 GWN 301 Th 130-220 JHN 123 OFFERED JOINTLY WITH CSE 142 AE PRENCR MAJORS ONLY (PD.1)
2585 V 1 F 330-450 EEB 316 CREDIT/NO CREDIT ONLY	E E 889 ADV TOPIC SENSORS 2635 A 4 TTh 330-520 EEB 318 %	3140 AF 4 MWF 930-1020 GWN 301 Th 130-220 SIG 229 OFFERED JOINTLY WITH CSE 142 AF PRENCR MAJORS ONLY (PD.1)
	E E 891 CONTROL SEMINAR 2637 A 1 F 230-320 GUG 317 OFFERED JOINTLY WITH CHEM E 591 A CREDIT/NO CREDIT ONLY	3141 AG 4 MWF 930-1020 GWN 301 Th 230-320 SIG 231 OFFERED JOINTLY WITH CSE 142 AG PRENCR MAJORS ONLY (PD.1)
	E E 800 INDEPNENT STDY/RSCH >2641 A 1-9 TO BE ARRANGED * * CREDIT/NO CREDIT ONLY	
	>2642 B 1-9 TO BE ARRANGED * * CREDIT/NO CREDIT ONLY	
	E E 700 MASTERS THESIS >2645 A 1-9 TO BE ARRANGED * * CREDIT/NO CREDIT ONLY	
	2646 B VAR TO BE ARRANGED * * CREDIT/NO CREDIT ONLY	
	E E 800 DOCTORAL DISSERTATN >2648 A 1-9 TO BE ARRANGED * * CREDIT/NO CREDIT ONLY	

SYMBOLS

VLPA = VISUAL, LITERARY AND PERFORMING ARTS
 I&S = INDIVIDUALS AND SOCIETIES
 NW = NATURAL WORLD
 QSR = QUANTITATIVE, SYMBOLIC, OR FORMAL REASONING
 C = ENGLISH COMPOSITION

REGISTRATION PERIODS

H = HONORS COURSE
 > = LIMITED ENROLLMENT IN THIS SECTION, STUDENTS
 MUST OBTAIN ENTRY CODE OR FACULTY NUMBER
 % = NEW COURSE (SEE FRONT OF TIME SCHEDULE)
 * = HOW TO READ COURSE LISTINGS" (SEE BACK OF TIME SCHEDULE)

PD1 = PERIOD I (FEB. 18-MAR. 1)
 PD2 = PERIOD II (MAR. 4-MAR. 24)
 PD3 = PERIOD III (MAR. 26-APR. 5)
 PD4 = PERIOD IV (APR. 8-MAY. 12)

DEPT COURSE TITLE
SLN SECTION CRD DAY TIME BLDG ROOM INSTRUCTOR
SPEC CODE COMMENTS

DEPT COURSE TITLE
SLN SECTION CRD DAY TIME BLDG ROOM INSTRUCTOR
SPEC CODE COMMENTS

DEPT COURSE TITLE
SLN SECTION CRD DAY TIME BLDG ROOM INSTRUCTOR
SPEC CODE COMMENTS

ENGINEERING CONT'D

3142 AH 4 MWF 930-1020 QWN 301
Th 230-320 LOW 201
OFFERED JOINTLY WITH CSE 142 AH
PRENGR MAJORS ONLY (PD.1)

3143 BA 4 MWF 1130-1220 SAV 239
Th 830-920 LOW 201
OFFERED JOINTLY WITH CSE 142 BA
PRENGR MAJORS ONLY (PD.1)

3144 BB 4 MWF 1130-1220 SAV 239
Th 830-920 SIG 227
OFFERED JOINTLY WITH CSE 142 BB
PRENGR MAJORS ONLY (PD.1)

3145 BC 4 MWF 1130-1220 SAV 239
Th 930-1020 LOW 101
OFFERED JOINTLY WITH CSE 142 BC
PRENGR MAJORS ONLY (PD.1)

3146 BD 4 MWF 1130-1220 SAV 239
Th 930-1020 MEB 243
OFFERED JOINTLY WITH CSE 142 BD
PRENGR MAJORS ONLY (PD.1)

3147 BE 4 MWF 1130-1220 SAV 239
Th 130-220 SIG 323
OFFERED JOINTLY WITH CSE 142 BE
PRENGR MAJORS ONLY (PD.1)

3148 BF 4 MWF 1130-1220 SAV 239
Th 130-220 SIG 231
OFFERED JOINTLY WITH CSE 142 BF
PRENGR MAJORS ONLY (PD.1)

3149 BG 4 MWF 1130-1220 SAV 239
Th 230-320 SIG 226
OFFERED JOINTLY WITH CSE 142 BG
PRENGR MAJORS ONLY (PD.1)

3150 BH 4 MWF 1130-1220 SAV 239
Th 230-320 SIG 229
OFFERED JOINTLY WITH CSE 142 BH
PRENGR MAJORS ONLY (PD.1)

**ENGR 170 ALL SECTIONS - EC FROM INSTR (PD. 3)

ENGR 170 FUNDMNT MATERLS SCI (NW)

3151 AA 4 MWF 830-920 MUE 153
M 230-520 MUE 168
ADD CODE REQUIRED (PD.3)

3152 AB 4 MWF 830-920 MUE 153
Th 830-1120 MUE 168
ADD CODE REQUIRED (PD.3)

3153 AC 4 MWF 830-920 MUE 153
Th 230-520 MUE 168
ADD CODE REQUIRED (PD.3)

3154 AD 4 MWF 830-920 MUE 153
Th 230-520 MUE 168
ADD CODE REQUIRED (PD.3)

3155 AE 4 MWF 830-920 MUE 153
F 230-520 MUE 168
ADD CODE REQUIRED (PD.3)

3156 AF 4 MWF 830-920 MUE 153
Th 530-820P MUE 168
ADD CODE REQUIRED (PD.3)

3157 BA 4 MWF 1230-120 MUE 153
T 830-1120 MUE 168
ADD CODE REQUIRED (PD.3)

3158 BB 4 MWF 1230-120 MUE 153
T 230-520 MUE 168
ADD CODE REQUIRED (PD.3)

3159 BC 4 MWF 1230-120 MUE 153
W 230-520 MUE 168
ADD CODE REQUIRED (PD.3)

3160 BD 4 MWF 1230-120 MUE 153
T 1130-220 MUE 168
ADD CODE REQUIRED (PD.3)

3161 BE 4 MWF 1230-120 MUE 153
F 830-1120 MUE 168
ADD CODE REQUIRED (PD.3)

3162 BF 4 MWF 1230-120 MUE 153
W 530-820P MUE 168
ADD CODE REQUIRED (PD.3)

**ENGR 197 ALL SECTIONS - EC LOW 207; ENROLLMENT
RESTRICTED TO MSEP STUDENTS
**CO MTWTFH 06:30P-10:00P LOW 215
**CO SAT/SUN 08:00A-05:00P LOW 215

ENGR 197 ENGR PROBLEM SOLV

>3163 AA 1 MWF 930-1020 LOW 217
MTWTFH 830-1020 LOW 215
CREDIT/NO CREDIT ONLY

>3164 BA 1 TTh 1130-1220 LOW 217
MTWTFH 1030-1220 LOW 215
CREDIT/NO CREDIT ONLY

>3165 CA 1 MWF 1230-120 LOW 216
MTWTFH 430-520P LOW 215
CREDIT/NO CREDIT ONLY

>3166 DA 1 MWF 130-220 LOW 217
MTWTFH 530-620P LOW 215
CREDIT/NO CREDIT ONLY

>3167 EA 1 MWF 130-220 LOW 219
MTWTFH 230-420 LOW 215
CREDIT/NO CREDIT ONLY

>3168 FA 1 MWF 230-320 LOW 219
MTWTFH 1230-220 LOW 215
CREDIT/NO CREDIT ONLY

>3169 GA 1 MWF 1130-1220 LOW 219
MTWTFH 830-1020 LOW 215
CREDIT/NO CREDIT ONLY
EC LOW 207
ENROLL RESTRICTED TO MSEP STUDENTS

ENGR 199 SPECIAL PROJECTS

>3170 A 1-3 TO BE ARRANGED * *
EC LOW 356

>3171 W 1 MTWTFH 1230-220 LOW 218
MTWTFH 230-420 LOW 218
MTWTFH 430-620P LOW 218
CREDIT/NO CREDIT ONLY
EC W/E OFFICE, 101 WILSON ANNEX

**ENGR 210 ALL SECTIONS - EC FROM INSTR (PD. 3)

ENGR 210 ENGR STATICS (NW)

3172 AA 4 MWF 830-920 THO 101
T 830-1020 MEB 235
ONLY MAJORS FROM ENGR, FOR
COLLEGE (PD.1)
PRENGR, EXPENG MAJORS ONLY (PD.1)
ADD CODE REQUIRED (PD.3)

3173 AB 4 MWF 830-920 THO 101
T 1030-1220 SMI 115
ONLY MAJORS FROM ENGR, FOR
COLLEGE (PD.1)
PRENGR, EXPENG MAJORS ONLY (PD.1)
ADD CODE REQUIRED (PD.3)

3174 AC 4 MWF 830-920 THO 101
T 1230-220 MUE 154
ONLY MAJORS FROM ENGR, FOR
COLLEGE (PD.1)
PRENGR, EXPENG MAJORS ONLY (PD.1)
ADD CODE REQUIRED (PD.3)

**ENGR 215 ALL SECTIONS - EC FROM INSTR (PD. 3)

ENGR 215 INTRO TO E E (NW)

3175 AA 4 MWF 130-220 SIG 134
T 830-1020 MEB 102
ONLY MAJORS FROM ENGR
COLLEGE (PD.1)
PRENGR, EXPENG, C SCI MAJORS
ONLY (PD.1)
ADD CODE REQUIRED (PD.3)

3176 AB 4 MWF 130-220 SIG 134
Th 830-1020 MOR 226
ONLY MAJORS FROM ENGR
COLLEGE (PD.1)
PRENGR, EXPENG, C SCI MAJORS ONLY (PD.1)
ADD CODE REQUIRED (PD.3)

3177 AC 4 MWF 130-220 SIG 134
T 1030-1220 THO 202
ONLY MAJORS FROM ENGR COLLEGE (PD.1)
PRENGR, EXPENG, C SCI MAJORS
ONLY (PD.1)
ADD CODE REQUIRED (PD.3)

3178 AD 4 MWF 130-220 SIG 134
Th 1230-220 MEB 248
ONLY MAJORS FROM ENGR COLLEGE (PD.1)
PRENGR, EXPENG, C SCI MAJORS ONLY (PD.1)
ADD CODE REQUIRED (PD.3)

3179 AE 4 MWF 130-220 SIG 134
Th 1030-1220 MEB 103
ONLY MAJORS FROM ENGR COLLEGE (PD.1)
PRENGR, EXPENG, C SCI MAJORS ONLY (PD.1)
ADD CODE REQUIRED (PD.3)

3180 BA 4 MWF 830-920 SIG 134
T 830-1020 MOR 226
ONLY MAJORS FROM ENGR COLLEGE (PD.1)
PRENGR, EXPENG, C SCI MAJORS ONLY (PD.1)
ADD CODE REQUIRED (PD.3)

3181 BB 4 MWF 830-920 SIG 134
T 1030-1220 SMI 307
ONLY MAJORS FROM ENGR
COLLEGE (PD.1)
PRENGR, EXPENG, C SCI MAJORS
ONLY (PD.1)
ADD CODE REQUIRED (PD.3)

3182 BC 4 MWF 830-920 SIG 134
Th 830-1020 MEB 102
ONLY MAJORS FROM ENGR
COLLEGE (PD.1)
PRENGR, EXPENG, C SCI MAJORS
ONLY (PD.1)
ADD CODE REQUIRED (PD.3)

3183 BD 4 MWF 830-920 SIG 134
Th 1030-1220 AND 010
ONLY MAJORS FROM ENGR
COLLEGE (PD.1)
PRENGR, EXPENG, C SCI MAJORS
ONLY (PD.1)
ADD CODE REQUIRED (PD.3)

3184 BE 4 MWF 830-920 SIG 134
Th 1230-220 MEB 247
ONLY MAJORS FROM ENGR
COLLEGE (PD.1)
PRENGR, EXPENG, C SCI MAJORS
ONLY (PD.1)
ADD CODE REQUIRED (PD.3)

**ENGR 220 ALL SECTIONS - EC FROM INSTR (PD. 3)

ENGR 220 INTRO MECH OF MATLS (NW)

3185 AA 4 MWF 930-1020 SIG 323
T 1030-1220 MUE 154
ONLY MAJORS FROM ENGR, FOR
COLLEGE (PD.1)
PRENGR, EXPENG MAJORS ONLY (PD.1)
ADD CODE REQUIRED (PD.3)

3186 AB 4 MWF 930-1020 SIG 323
T 1230-220 MEB 249
ONLY MAJORS FROM ENGR, FOR
COLLEGE (PD.1)
PRENGR, EXPENG MAJORS ONLY (PD.1)
ADD CODE REQUIRED (PD.3)

3187 AC 4 MWF 930-1020 SIG 323
T 830-1020 MEB 243
ONLY MAJORS FROM ENGR, FOR
COLLEGE (PD.1)
PRENGR, EXPENG MAJORS ONLY (PD.1)
ADD CODE REQUIRED (PD.3)

**ENGR 230 ALL SECTIONS - EC FROM INSTR (PD. 3)

ENGR 230 KINEMATICS & DYNs (NW)

3188 AA 4 MWF 1030-1120 MUE 153
Th 830-1020 MEB 235
ONLY MAJORS FROM ENGR, FOR
COLLEGE (PD.1)
PRENGR, EXPENG MAJORS ONLY (PD.1)
ADD CODE REQUIRED (PD.3)

3189 AB 4 MWF 1030-1120 MUE 153
Th 1030-1220 MEB 242
ONLY MAJORS FROM ENGR, FOR COLLEGE (PD.1)
PRENGR, EXPENG MAJORS ONLY (PD.1)
ADD CODE REQUIRED (PD.3)

3190 AC 4 MWF 1030-1120 MUE 153
Th 1230-220 MEB 235
ONLY MAJORS FROM ENGR, FOR COLLEGE (PD.1)
PRENGR, EXPENG MAJORS ONLY (PD.1)
ADD CODE REQUIRED (PD.3)

**ENGR 231 ALL SECTIONS - PREREQ: 5 CR COMPT
CLASS; NO CR GIVEN IF GIVEN FOR 130; THIS COURSE
AVAILABLE FOR STUDENTS WHO ENTERED ENGR DEPT AUT
"92" OR AFTER; EC FROM INSTR (PD. 3)

ENGR 231 INTRO TECH WRITING

3191 A 3 MWF 1130-1220 LOW 218
NO FRESHMEN, GRADS (PD.1)
ONLY MAJORS FROM ENGR, FOR
COLLEGE (PD.1&2)
PRENGR, EXPENG MAJORS ONLY (PD.1&2)
NO GRADS (PD.2&3)
ADD CODE REQUIRED (PD.3)

SYMBOLS

VLPA = VISUAL, LITERARY AND PERFORMING ARTS
IAS = INDIVIDUALS AND SOCIETIES
NW = NATURAL WORLD
QSR = QUANTITATIVE, SYMBOLIC, OR FORMAL REASONING
C = ENGLISH COMPOSITION

H = HONORS COURSE
> = LIMITED ENROLLMENT IN THIS SECTION, STUDENTS
MUST OBTAIN ENTRY CODE OR FACULTY NUMBER
% = NEW COURSE (SEE FRONT OF TIME SCHEDULE)
"HOW TO READ COURSE LISTINGS" (SEE BACK OF TIME SCHEDULE)

REGISTRATION PERIODS

PD1 = PERIOD I (FEB. 18-MAR. 1)
PD2 = PERIOD II (MAR. 4-MAR. 24)
PD3 = PERIOD III (MAR. 25-APR. 6)
PD4 = PERIOD IV (APR. 8-MAY. 12)

COLLEGE OF ENGINEERING

SPRING QUARTER 1996

DEPT SLN SECTION SPEC CODE	COURSE CRD DAY TIME BLDG ROOM	TITLE COMMENTS	INSTRUCTOR	DEPT SLN SECTION SPEC CODE	COURSE CRD DAY TIME BLDG ROOM	TITLE COMMENTS	INSTRUCTOR	DEPT SLN SECTION SPEC CODE	COURSE CRD DAY TIME BLDG ROOM	TITLE COMMENTS	INSTRUCTOR
ENGINEERING CONT'D											
3192 B 3	MWF 830-920	LOW 217		**ENGR 321 ALL SECTIONS - EC LOW 353; REQUIRES COMPLETION OF ENGR 322 TO OBTAIN CR	>3225 HF 3	MWF 1230-120	MEB 103				
<p>NO FRESHMEN, GRADS (PD.1) ONLY MAJORS FROM ENGR, FOR COLLEGE (PD.1&2) PRENGR, EXPENG MAJORS ONLY (PD.1&2) NO GRADS (PD.2&3) ADD CODE REQUIRED (PD.3)</p> <p>3193 C 3 MWF 930-1020 LOW 102 NO FRESHMEN, GRADS (PD.1) ONLY MAJORS FROM ENGR, FOR COLLEGE (PD.1&2) PRENGR, EXPENG MAJORS ONLY (PD.1&2) NO GRADS (PD.2&3) ADD CODE REQUIRED (PD.3)</p> <p>3194 D 3 MWF 1030-1120 LOW 102 NO FRESHMEN, GRADS (PD.1) ONLY MAJORS FROM ENGR, FOR COLLEGE (PD.1&2) PRENGR, EXPENG MAJORS ONLY (PD.1&2) NO GRADS (PD.2&3) ADD CODE REQUIRED (PD.3)</p> <p>3195 E 3 MWF 1230-120 LOW 219 NO FRESHMEN, GRADS (PD.1) ONLY MAJORS FROM ENGR, FOR COLLEGE (PD.1&2) PRENGR, EXPENG MAJORS ONLY (PD.1&2) NO GRADS (PD.2&3) ADD CODE REQUIRED (PD.3)</p> <p>3196 F 3 MWF 130-220 LOW 117 NO FRESHMEN, GRADS (PD.1) ONLY MAJORS FROM ENGR, FOR COLLEGE (PD.1&2) PRENGR, EXPENG MAJORS ONLY (PD.1&2) NO GRADS (PD.2&3) ADD CODE REQUIRED (PD.3)</p> <p>ENGR 250 ENGR ECON (NW) 3197 A 4 MWF 930-1020 MEB 103 ONLY MAJORS FROM ENGR, FOR COLLEGE (PD.1) PRENGR, EXPENG MAJORS ONLY (PD.1) ADD CODE REQUIRED (PD.3) EC FROM INSTRUCTOR (PD. 3)</p> <p>**ENGR 260 ALL SECTIONS - EC FROM INSTR (PD. 3)</p> <p>ENGR 260 THERMODYNAMICS (NW) 3198 AA 4 MWF 1130-1220 SMI 211 Th 1030-1220 MOR 234 ONLY MAJORS FROM ENGR, FOR COLLEGE (PD.1) PRENGR, EXPENG MAJORS ONLY (PD.1) ADD CODE REQUIRED (PD.3)</p> <p>3199 AB 4 MWF 1130-1220 SMI 211 Th 830-1020 SIG 226 ONLY MAJORS FROM ENGR, FOR COLLEGE (PD.1) PRENGR, EXPENG MAJORS ONLY (PD.1) ADD CODE REQUIRED (PD.3)</p> <p>3200 BA 4 MWF 1030-1120 WFS 201 T 1030-1220 SIG 229 ONLY MAJORS FROM ENGR, FOR COLLEGE (PD.1) PRENGR, EXPENG MAJORS ONLY (PD.1) ADD CODE REQUIRED (PD.3)</p> <p>3201 BB 4 MWF 1030-1120 WFS 201 T 830-1020 LOW 113 ONLY MAJORS FROM ENGR, FOR COLLEGE (PD.1) PRENGR, EXPENG MAJORS ONLY (PD.1) ADD CODE REQUIRED (PD.3)</p> <p>ENGR 301 CREATING THE FUTURE (I&S) 3202 AA 3 MWF 1230-120 LOW 113 T 1130-120 MEB 242</p> <p>ENGR 316 PROB & STAT FOR ENG (NW) 3203 A 3 MWF 1230-120 SMI 102 ADD CODE REQUIRED (PD.3) EC FROM INSTRUCTOR (PD. 3)</p>											
NUCLEAR ENGINEERING											
<p>NUC E 700 MASTERS THESIS >5095 A 1-9 TO BE ARRANGED * * CREDIT/NO CREDIT ONLY</p> <p>NUC E 800 DOCTORAL DISSERTATN >5096 A 1-9 TO BE ARRANGED * * CREDIT/NO CREDIT ONLY</p>											
INDUSTRIAL ENGINEERING											
<p>ENTRY CODES AVAILABLE IN MEB 6GB</p> <p>IND E 316 REGR ANLYS DES EXPR (NW) 4001 A 3 MWF 1230-120 MEB 242 OFFERED JOINTLY WITH STAT 316 A NO FRESHMEN, SOPHOMRS IND E, STAT MAJORS ONLY (PD.1&2)</p> <p>IND E 317 MANU SYSTEMS 4002 AA 3 M 230-420 MEB 103 W 230-520 MEB 103 IND E MAJORS ONLY (PD.1&2) ONLY MAJORS FROM ENGR COLLEGE (PD.3)</p> <p>IND E 328 METHODOLOGY OF O R 4003 A 3 TTh 1030-1150 LOW 105 IND E MAJORS ONLY (PD.1&2) ONLY MAJORS FROM ENGR COLLEGE (PD.3)</p> <p>IND E 419 LAYOUT & MATL HAND 4004 A 4 TTh 230-420 MEB 134 IND E MAJORS ONLY (PD.1&2) ONLY MAJORS FROM ENGR COLLEGE (PD.3)</p> <p>IND E 420 SYS SAFE & REL ENG 4005 A 3 M 1030-1150 LOW 201 IND E MAJORS ONLY (PD.1&2) ONLY MAJORS FROM ENGR COLLEGE (PD.3)</p> <p>IND E 495 I E DESIGN 4007 A 3 F 130-420 MEB 234 IND E, ENGR MAJORS ONLY (PD.1&2) ONLY MAJORS FROM ENGR COLLEGE (PD.3) SENIOR DESIGN</p> <p>IND E 498 SPECIAL TOPICS I E 4008 A 3 MWF 930-1020 MEB 134 ONLY MAJORS FROM ENGR COLLEGE ADD CODE REQUIRED (PD.3) "COMPUTATIONAL MANUFACTURING" 4009 B 3 TO BE ARRANGED * * MEEP: PRODUCT DISECT</p> <p>IND E 499 SPECIAL PROJECTS IE >4010 A 2-5 TO BE ARRANGED * * ONLY MAJORS FROM ENGR COLLEGE</p> <p>IND E 511 MGT DECISION MODELS >4011 A 3 TTh 200-320 MEB 234 GRADS ONLY (PD.1) IND E, ENGR, M E MAJORS ONLY (PD.1)</p> <p>IND E 631 CIM SYSTEMS >4012 A 3 M 330-450 MEB 234 GRADS ONLY IND E, ENGR, M E MAJORS ONLY</p>											

SYMBOLS

VLPA = VISUAL, LITERARY AND PERFORMING ARTS
 I&S = INDIVIDUALS AND SOCIETIES
 NW = NATURAL WORLD
 QSR = QUANTITATIVE, SYMBOLIC, OR FORMAL REASONING
 C = ENGLISH COMPOSITION

H = HONORS COURSE
 > = LIMITED ENROLLMENT IN THIS SECTION, STUDENTS MUST OBTAIN ENTRY CODE OR FACULTY NUMBER
 % = NEW COURSE (SEE FRONT OF TIME SCHEDULE)
 * = HOW TO READ COURSE LISTINGS* (SEE BACK OF TIME SCHEDULE)

REGISTRATION PERIODS

PD1 = PERIOD I (FEB. 16-MAR. 1)
 PD2 = PERIOD II (MAR. 4-MAR. 24)
 PD3 = PERIOD III (MAR. 25-APR. 5)
 PD4 = PERIOD IV (APR. 8-MAY. 12)

SPRING QUARTER 1996

COLLEGE OF FOREST RESOURCES

DEPT	COURSE	TITLE	BLN	SECTION	CRD	DAY	TIME	BLDG	ROOM	INSTRUCTOR	DEPT	COURSE	TITLE	BLN	SECTION	CRD	DAY	TIME	BLDG	ROOM	INSTRUCTOR
SPEC	CODE	COMMENTS									SPEC	CODE	COMMENTS								
ECOSYSTEM SCIENCE & CONSERVATION CONT'D											FOREST ENGINEERING										
ESC 413 SOIL GENESIS CLASS (NW) 3297 AA 5 MWF 1030-1120 BLD 286 ZABOWSKI,D F 1230-420 BLD 211 OFFERED JOINTLY WITH ESC 513 AA											ESC 538 GD STDYS FOR PATH >3318 A 1-5 TO BE ARRANGED * * FACULTY CODE AND 116										
ESC 484 AQUATIC WILDL ECOL (NW) 3299 A 3 MWF 930-1020 FIS 201 VANBLARICOM OFFERED JOINTLY WITH FISH 454 A											ESC 547 STREAM/RIVER ECOLGY 3319 AA 5 TTh 1230-150 JHN 214 NAIMAN,R Th 200-450 JHN 214 OFFERED JOINTLY WITH FISH 547 AA										
ESC 485 WLF SEMINAR (NW) 3300 A 1 M 330-420 AND 008 MANUWAL,D OFFERED JOINTLY WITH ESC 554 A CREDIT/NO CREDIT ONLY											ESC 554 WILDLIFE SEMINAR 3320 A 1-2 M 330-420 AND 008 WEST,S OFFERED JOINTLY WITH ESC 455 A										
ESC 489 WILDLF CONS IN NW (NW) >3301 ZN 2 TO BE ARRANGED * * MANUWAL,D DROP CODE REQUIRED STUDENTS SHARE FIELD TRIP EXPENSES											ESC 557 TOPICS WILDLIFE SCI >3322 A 2 TO BE ARRANGED * * WEST,S PERM OF INSTR										
ESC 490 UNDERGRAD STUDIES >3302 A 1-5 TO BE ARRANGED * * FACULTY CODE AND 116											ESC 591 TEACHING PRACTICUM >3323 A 1-5 TO BE ARRANGED * * CREDIT/NO CREDIT ONLY										
ESC 491 UNDERGRAD STUDIES >3304 A 1-5 TO BE ARRANGED * * FACULTY CODE AND 116											ESC 601 INTERNSHIP >3324 A 3-9 TO BE ARRANGED * * CREDIT/NO CREDIT ONLY										
ESC 492 UNDERGRAD STUDIES >3305 A 1-5 TO BE ARRANGED * * FACULTY CODE AND 116											FOREST MANAGEMENT **ENTRY CODES ARE AVAILABLE IN AND 116										
ESC 494 WILDLIFE PROPOSAL >3306 A 3 TO BE ARRANGED * * % MEETS WRITING COURSE REQUIREMENT FACULTY CODE AND 116											F M 300 PROFESS FOR INTERN >3348 A 3-5 TO BE ARRANGED * *										
ESC 495 SENIOR PROJECT >3307 A 5 TO BE ARRANGED * * MEETS WRITING COURSE REQUIREMENT FACULTY CODE AND 116											F M 323 SILVICULTURE (NW) >3349 A 5 TO BE ARRANGED * * OLIVER,C RESIDENCE REQUIRED AT PACK FOREST										
ESC 498 WILDLF SENIOR THESIS >3308 A 5 TO BE ARRANGED * * MEETS WRITING COURSE REQUIREMENT NO FRESHMEN, SOPHOMRS, JUNIORS FACULTY CODE AND 116											F M 362 FIELD MEASUREMENTS (NW) >3350 A 5 TO BE ARRANGED * * CHAPPELL,H RESIDENCE REQUIRED AT PACK FOREST										
ESC 502 ECOSYSTEM STR&FUNCT 3309 A 5 MW 830-1020 AND 010 PETERSON,D TWO WEEK-END FIELD TRIPS IN QUARTER FIELD TRIP FEE REQUIRED											F M 423 INT MKTG FOR PRODS (I&S/NW) 3351 A 3 TTh 230-350 WFS 201 EASTIN,I										
ESC 510 GD STDYS FOR SOILS >3310 A 1-5 TO BE ARRANGED * * FACULTY CODE AND 116											F M 484 ECON OF FOREST USE (I&S/NW) 3352 A 3 MWF 930-1020 BLD 286 DOWDLE,B										
ESC 513 ADV SOIL GENESIS CL 3311 AA 5 MWF 1030-1120 BLD 286 ZABOWSKI,D F 1230-420 BLD 211 OFFERED JOINTLY WITH ESC 413 AA											F M 490 UNDERGRAD STUDIES >3353 A 1-5 TO BE ARRANGED * * FACULTY CODE AND 116										
ESC 515 ADV SOIL,PLT ANALYS 3312 A 3 T 130-420 BLD 211 HOSEINI,K											F M 491 UNDERGRAD STUDIES >3354 A 1-5 TO BE ARRANGED * * FACULTY CODE AND 116										
ESC 518 MICRO DEGR TOXICS 3313 A 3 MWF 1030-1120 HST TS30 STRAND,S OFFERED JOINTLY WITH MICROM 518 A HERWIG,R											F M 492 UNDERGRAD STUDIES >3355 A 1-5 TO BE ARRANGED * * FACULTY CODE AND 116										
ESC 520 GRAD STDY ECO SCI >3314 A 1-5 TO BE ARRANGED * * FACULTY CODE AND 116											F M 495 SENIOR PROJECT >3356 A 5 TO BE ARRANGED * * MEETS WRITING COURSE REQUIREMENT FACULTY CODE AND 116										
ESC 521 CURR PROB ECO SCI >3315 A 2 TO BE ARRANGED * *											F M 496 FOR MGT CASE STDY >3357 AA 5 T 930-1120 AND 008 BARE,B Th 800-450 MJE 154 MEETS WRITING COURSE REQUIREMENT SENIORS ONLY F MGT MAJORS ONLY										
ESC 525 TREE PHYS II STRESS 3316 A 4 MWF 930-1020 BLD 392 HINCKLEY,T T 830-920 WFS 105											F M 522 CURRENT TOPICS SLIV >3358 A 2 TO BE ARRANGED * * OLIVER,C										
ESC 535 FIRE ECOLOGY 3317 A 3 TTh 830-950 WFS 201 AGEE,J TWO FIELD TRIPS REQUIRED INSTEAD OF A SEPARATE LAB FIELD TRIP FEE REQUIRED											F M 530 GD STDYS FIRE CNTRL >3359 A 1-5 TO BE ARRANGED * * FACULTY CODE AND 116										

SYMBOLS

VLPA	= VISUAL, LITERARY AND PERFORMING ARTS
I&S	= INDIVIDUALS AND SOCIETIES
NW	= NATURAL WORLD
QSR	= QUANTITATIVE, SYMBOLIC, OR FORMAL REASONING
C	= ENGLISH COMPOSITION

REGISTRATION PERIODS

H	= HONORS COURSE	PD1	= PERIOD I (FEB. 16-MAR. 1)
>	= LIMITED ENROLLMENT IN THIS SECTION, STUDENTS MUST OBTAIN ENTRY CODE OR FACULTY NUMBER	PD2	= PERIOD II (MAR. 4-MAR. 24)
%	= NEW COURSE (SEE FRONT OF TIME SCHEDULE)	PD3	= PERIOD III (MAR. 26-APR. 5)
"HOW TO READ COURSE LISTINGS"	(SEE BACK OF TIME SCHEDULE)	PD4	= PERIOD IV (APR. 8-MAY. 12)

COLLEGE OF FOREST RESOURCES

SPRING QUARTER 1996

DEPT SLN SPEC	COURSE SECTION CODE	TITLE CRD COMMENTS	DAY	TIME	BLDG	ROOM	INSTRUCTOR	DEPT SLN SPEC	COURSE SECTION CODE	TITLE CRD COMMENTS	DAY	TIME	BLDG	ROOM	INSTRUCTOR	DEPT SLN SPEC	COURSE SECTION CODE	TITLE CRD COMMENTS	DAY	TIME	BLDG	ROOM	INSTRUCTOR				
FOREST MANAGEMENT CONT'D																											
F M 666	GD STDY FOR PHOTOG	>3365 A 1-5 TO BE ARRANGED FACULTY CODE AND 116	*	*				PSE 492	UNDERGRAD STUDIES	>6046 A 1-5 TO BE ARRANGED FACULTY CODE AND 116	*	*				IPHD 600	INDEPNENT STDY/RSCH	>4027 A 1-9 TO BE ARRANGED GRADS ONLY	*	*							
F M 669	ECON FOR PROD TRADE	3366 A 3 MW 330-450 BLD 392 PEREZ-GARCIA 7400 AA 3 TTh 800-920 AND 010 M 230-520 BLD 311						PSE 497	PLP & PPR INTERN	>6047 A 1 TO BE ARRANGED	*	*				IPHD 800	DOCTORAL DISSERTATN	>4028 A 1-9 TO BE ARRANGED GRADS ONLY	*	*							
F M 670	GRD STDS POL ANALYS	>3367 A 1-5 TO BE ARRANGED FACULTY CODE AND 116	*	*				PSE 570	GD STDY FOR PROD	>6048 A 1-5 TO BE ARRANGED FACULTY CODE AND 116	*	*				MOLECULAR AND CELLULAR BIOLOGY											
F M 672	GRD STDS RESRC PLNG	>3368 A 1-5 TO BE ARRANGED FACULTY CODE AND 116	*	*				PSE 576	PHOTOMICR WDY TISUS	6049 AA 3 T 130-220 BLD 286 BREITSPRECHER TTh 230-420 BLD 178						ENTRY CODES PLEASE CALL 685-3155											
F M 677	FOR RES ECON-SUPPLY	>3369 A 3 MW 800-920 WFS 105 PEREZ-GARCIA						PSE 577	PAPER SCI ENGR SMNR	>6050 A 1 Th 330-450 AND 010 GUSTAFSON,R CREDIT/NO CREDIT ONLY						MCB 516	MOL CEL BIO LIT REV	>4565 A 2 TO BE ARRANGED % CREDIT/NO CREDIT ONLY MCB MAJORS ONLY	*	*							
F M 679	GRD STDS FORST SOCL	>3370 A 1-5 TO BE ARRANGED FACULTY CODE AND 116	*	*				PSE 589	WOOD BIOSYNTHESIS	6051 A 3 TTh 930-1020 BLD 392 HRUTFIORD,B						MCB 517	TOPICS MOL/CELL BIO	>4566 A 3 TO BE ARRANGED	*	*							
F M 687	CUR TOPICS MKTG RES	3371 A 2 TO BE ARRANGED %	*	*			EASTIN,I	PSE 591	TEACHING PRACTICUM	>6052 A 1-5 TO BE ARRANGED CREDIT/NO CREDIT ONLY GR TEACHING EXPERIENCE FOR PSE STUDENTS ONLY	*	*				MCB 518	TOPICS MOL/CELL BIO	>4567 A 3 TO BE ARRANGED %	*	*							
F M 591	TEACHING PRACTICUM	>3372 A 1-5 TO BE ARRANGED CREDIT/NO CREDIT ONLY	*	*				URBAN HORTICULTURE							MCB 580	TEACHING PRACTICUM	>4568 A 3 TO BE ARRANGED % CREDIT/NO CREDIT ONLY	*	*			MOON,R					
F M 601	INTERNSHIP	>3373 A 3-9 TO BE ARRANGED CREDIT/NO CREDIT ONLY	*	*				**ENTRY CODES ARE AVAILABLE IN AND 116								MCB 599	INT RES MOL CEL BIO	>4569 A 1-9 TO BE ARRANGED CREDIT/NO CREDIT ONLY	*	*							
PAPER SCIENCE & ENGINEERING																											
**ENTRY CODES ARE AVAILABLE IN AND 116																											
PSE 200	WOOD PROD & ENVIRON (NW)	6034 A 5 MWThF 930-1020 WFS 105 BRIGGS,D %						UHF 331	LSCAPE PLANT RECOG (NW)	7039 A 3 TTh 230-520 JHN 123 HAMILTON,C OFFERED JOINTLY WITH BOTANY 331 A TSUKADA,M						>4570	ZN 1-9 TO BE ARRANGED CREDIT/NO CREDIT ONLY EC CALL 685-3155	*	*								
PSE 309	CREAT INNOVATION (VLP)	6035 A 2 TTh 1030-1120 CHL 015 ALLAN,G OFFERED JOINTLY WITH ENGR 498 HA						UHF 408	CURATE PUBLIC GARDEN. (I&S/NW)	>7040 A 3 MW 830-920 * * * WOTT,J FIRST MEETING IN MERRILL 123; LAB WORK IN ARBORETUM						MCB 800	INDEPNENT STDY/RSCH	>4571 A 1-9 TO BE ARRANGED % CREDIT/NO CREDIT ONLY INSTRUCTOR I.D. CALL 685-3155	*	*							
PSE 404	FIBR STRUCT&RHEO II	6036 A 3 TO BE ARRANGED	*	*				UHF 411	PLANT PROPAGATION (NW)	7041 A 3 T 830-920 * * * WOTT,J Th 830-1020 * * *						MCB 800	DOCTORAL DISSERTATN	>4572 A 1-9 TO BE ARRANGED % CREDIT/NO CREDIT ONLY INSTRUCTOR I.D. CALL 685-3155	*	*							
PSE 478	PULP & PAPER LAB	6037 AA 2 M 1030-1120 AND 010 MCKEAN,W M 130-520 BLD 014 OFFERED JOINTLY WITH CHEM E 473 AA 6038 AB 2 M 1030-1120 AND 010 MCKEAN,W W 130-520 BLD 014 OFFERED JOINTLY WITH CHEM E 473 AB						UHF 449	URBAN FORESTRY SEM	>7042 A 3 Th 130-520 WFS 105 BRADLEY,G WAGAR,J						MUSEOLOGY											
PSE 479	PULP & PAPER LAB II	6039 ZN 2 TTh 200-520 BLD 392 MCKEAN,W						UHF 480	UGRAD STUDY URB FOR	>7043 A 1-5 TO BE ARRANGED FACULTY CODE AND 116	*	*				MUSEUM 483	MUS OPS PRACTICUM	>4968 A 3 TO BE ARRANGED %	*	*							
PSE 480	P&P PROC & CONTR	6040 A 3 TTh 800-920 BLD 392 GUSTAFSON,R						UHF 491	UGRAD STUDY URB FOR	>7044 A 1-5 TO BE ARRANGED FACULTY CODE AND 116	*	*				MUSEUM 490	MUS CURAT PRACTICUM	>4969 A 1-5 TO BE ARRANGED %	*	*							
PSE 482	P&P PROC DSG & ECON (I&S/NW)	6041 A 4 TTh 1230-150 WFS 201 BRIGGS,D GUSTAFSON,R						UHF 492	UGRAD STUDY URB FOR	>7045 A 1-5 TO BE ARRANGED FACULTY CODE AND 116	*	*				MUSEUM 498	MUSEUM INTERNSHIP	4970 A 3-15 TO BE ARRANGED %	*	*			NASON,J				
PSE 484	SECONDARY FIBER	6042 AA 3 TTh 1130-1220 BLD 286 HODGSON,K W 130-520 BLD 014						UHF 495	UHF SENIOR PROJECT	>7046 A 5 TO BE ARRANGED MEETS WRITING COURSE REQUIREMENT NO FRESHMEN, SOPHOMRS, JUNIORS FACULTY CODE AND 116	*	*				MUSEUM 600	INDEPNENT STDY/RSCH	>4971 A 1-9 TO BE ARRANGED % GRADS ONLY	*	*							
PSE 485	UNDERGRAD RESEARCH	6043 A 1 W 1230-120 BLD 286 JOHNSON,J						UHF 502	DATA ANALYSIS.	7047 A 3 W 130-420 * * * EWING,K						MUSEUM 700	MASTER'S THESIS	>4972 A 1-9 TO BE ARRANGED %	*	*							
PSE 490	UNDERGRAD STUDIES	>6044 A 1-5 TO BE ARRANGED FACULTY CODE AND 116	*	*				UHF 601	INTERNSHIP	>7048 A 3-9 TO BE ARRANGED CREDIT/NO CREDIT ONLY	*	*				NUTRITIONAL SCIENCE											
PSE 491	UNDERGRAD STUDIES	>6045 A 1-5 TO BE ARRANGED FACULTY CODE AND 116	*	*				INTERDISCIPLINARY GRADUATE PROGRAMS							NUTR STUDENTS -SOCIAL SENSITIVITY IN HEALTH CARE IS OFFERED UNDER UCONJ LISTING AS 490												
BEHAVIORAL NEUROSCIENCE																											
BEH NR 800	DOCTORAL DISSERTATN	>1589 A 1-9 TO BE ARRANGED	*	*				REGISTRATION PERIODS							**NUTR - ENTRY CODES ARE AVAILABLE IN RAI 305												
SYMBOLS																											
VLP	= VISUAL, LITERARY AND PERFORMING ARTS											H	= HONORS COURSE														
I&S	= INDIVIDUALS AND SOCIETIES											>	= LIMITED ENROLLMENT IN THIS SECTION, STUDENTS MUST OBTAIN ENTRY CODE OR FACULTY NUMBER														
NW	= NATURAL WORLD											%	= NEW COURSE (SEE FRONT OF TIME SCHEDULE)														
QSR	= QUANTITATIVE, SYMBOLIC, OR FORMAL REASONING											"HOW TO READ COURSE LISTINGS"	(SEE BACK OF TIME SCHEDULE)														
C	= ENGLISH COMPOSITION											PD1	= PERIOD I (FEB. 16-MAR. 1)														
																PD2	= PERIOD II (MAR. 4-MAR. 24)										
																PD3	= PERIOD III (MAR. 25-APR. 5)										
																PD4	= PERIOD IV (APR. 8-MAY. 12)										

Table with columns: DEPT, COURSE, TITLE, SLN SECTION, CRD, DAY, TIME, BLDG ROOM, INSTRUCTOR, SPEC CODE, COMMENTS

Table with columns: DEPT, COURSE, TITLE, SLN SECTION, CRD, DAY, TIME, BLDG ROOM, INSTRUCTOR, SPEC CODE, COMMENTS

Table with columns: DEPT, COURSE, TITLE, SLN SECTION, CRD, DAY, TIME, BLDG ROOM, INSTRUCTOR, SPEC CODE, COMMENTS

NUTRITIONAL SCIENCE CONT'D

Table listing nutritional science courses: NUTR 527, NUTR 532, NUTR 538, NUTR 537, NUTR 580, NUTR 561, NUTR 584, NUTR 585, NUTR 600, NUTR 700, NUTR 800

INTERSCHOOL OR INTERCOLLEGE PROGRAMS

ADV MATERIALS & MANUFACTURING PROCESSES

Table listing advanced materials and manufacturing processes: AMMAP 500, AMMAP 550, AMMAP 600

BIOENGINEERING

Table listing bioengineering courses: BIOEN 299, BIOEN 436, BIOEN 499, BIOEN 508, BIOEN 511, BIOEN 512, BIOEN 561, BIOEN 571, BIOEN 573, BIOEN 599, BIOEN 661

Table listing bioengineering courses: BIOEN 600, BIOEN 700, BIOEN 800

QUANTITATIVE SCIENCE (FISHERIES & FOR R)

Table listing quantitative science courses: Q SCI 292, Q SCI 381, Q SCI 477, Q SCI 483, Q SCI 514, Q SCI 521, Q SCI 524, Q SCI 525, Q SCI 550, Q SCI 558, Q SCI 597, Q SCI 598, Q SCI 599

QUANTITATIVE ECOLOGY & RESOURCE MGMT

Table listing quantitative ecology and resource management courses: QERM 600, QERM 700, QERM 800

QUATERNARY SCIENCES

Table listing quaternary science courses: QUAT 501, QUAT 502, QUAT 504

UNIVERSITY CONJOINT

Table listing university conjoint courses: UCONJ 100, UCONJ 490, UCONJ 500, UCONJ 803

SYMBOLS

Table defining symbols: VLP A, I&S, NW, QSR, C

Table defining symbols: H, >, %, * (multiple entries)

REGISTRATION PERIODS

Table defining registration periods: PD1, PD2, PD3, PD4

UNIVERSITY OF WASHINGTON

125

INTER-SCHOOL OR INTERCOLLEGE PROGRAMS

SPRING QUARTER 1996

UNIVERSITY CONJOINT CONT'D						LIBRARY & INFORMATION SCIENCE						SCHOOL OF LIBRARY & INFORMATION SCIENCE						SCHOOL OF LAW						SCHOOL OF MEDICINE											
DEPT	COURSE	TITLE	SLN	SECTION	CRD	DEPT	COURSE	TITLE	SLN	SECTION	CRD	DEPT	COURSE	TITLE	SLN	SECTION	CRD	DEPT	COURSE	TITLE	SLN	SECTION	CRD	DEPT	COURSE	TITLE	SLN	SECTION	CRD						
COMMENTS						COMMENTS						COMMENTS						COMMENTS																	
UNIVERSITY CONJOINT CONT'D						LIBRARY & INFORMATION SCIENCE						SCHOOL OF LIBRARY & INFORMATION SCIENCE						SCHOOL OF LAW						SCHOOL OF MEDICINE											
UCONJ 510 SEM NEUROBIOL						LIBR 545 GOVERNMENT PUBLICTN						LIBR 548 ADM SCH LIBMED PROG						LIBR 566 SPEC LIBRARIANSHIP						LIBR 566 SPEC LIBRARIANSHIP						LIBR 545 GOVERNMENT PUBLICTN					
7034 A .5 T 1130-1250 HST T663A FETZ,E						4250 A 3 MWF 1230-120 SUZ 127 NELSON,J						4259 U 3 Th 500-745P SUZ 127 WAGAR,D						4257 U 3 Th 500-745P JHN 064 GERSHENFELD						4250 A 3 MWF 1230-120 SUZ 127 NELSON,J						LIBR 546 BUSINESS INF RESRS					
CREDIT/NO CREDIT ONLY						OFFERED JOINTLY WITH LIBR 498 U						CREDIT/NO CREDIT ONLY						LIBR 550 YOUTH MAT-BIBLIO						LIBR 546 BUSINESS INF RESRS											
P BIO RESPONSIBLE						CREDIT/NO CREDIT ONLY						LIBR MAJORS ONLY						4252 U 3 T 530-745P SUZ 127 DOLL,C						4251 A 3 TTh 1030-1150 SAV 142 SKELLEY,G						LIBR MAJORS ONLY					
UCONJ 520 MOL BIOPHYS RES SEM						LIBR 558 SEL&PROC LAW LIB.MT						LIBR 567 PUB LIBR SERV-YOUTH						LIBR 568 ADM SCH LIBMED PROG						LIBR 550 YOUTH MAT-BIBLIO						LIBR 546 BUSINESS INF RESRS					
7035 A 1 TO BE ARRANGED * * PARSON,W						4253 A 3 W 830-950 * * HAZELTON,P						4258 A 3 TTh 1030-1150 SUZ 127 DOLL,C						4259 U 3 Th 500-745P SUZ 127 WAGAR,D						4252 U 3 T 530-745P SUZ 127 DOLL,C						4251 A 3 TTh 1030-1150 SAV 142 SKELLEY,G					
CREDIT/NO CREDIT ONLY						CREDIT/NO CREDIT ONLY						LIBR MAJORS ONLY						OFFERED JOINTLY WITH LIBR 498 U						LIBR MAJORS ONLY						LIBR MAJORS ONLY					
* * PARSON,W						CREDIT/NO CREDIT ONLY						LIBR MAJORS ONLY						CREDIT/NO CREDIT ONLY						LIBR MAJORS ONLY						LIBR MAJORS ONLY					
PARSON,W						LIBR 566 SPEC LIBRARIANSHIP						LIBR 592 ASPECTS OF PUBLISHNG						LIBR 568 ADM SCH LIBMED PROG						LIBR 550 YOUTH MAT-BIBLIO						LIBR 546 BUSINESS INF RESRS					
UCONJ 526 NEUROBIOL.LAB RSRCH						4260 A 3 MWF 330-420 SUZ 127 MIGNON,E						LIBR 598 SPEC TOPICS IN LIBR						LIBR 568 ADM SCH LIBMED PROG						LIBR 550 YOUTH MAT-BIBLIO						LIBR 546 BUSINESS INF RESRS					
7036 ZH 4 TO BE ARRANGED * *						4261 A 4 TO BE ARRANGED * * VAN ORDEN,P						4263 A 3 W 830-920 SUZ 127 OH,S						LIBR 568 ADM SCH LIBMED PROG						LIBR 550 YOUTH MAT-BIBLIO						LIBR 546 BUSINESS INF RESRS					
CREDIT/NO CREDIT ONLY						CREDIT/NO CREDIT ONLY						CREDIT/NO CREDIT ONLY						LIBR 568 ADM SCH LIBMED PROG						LIBR 550 YOUTH MAT-BIBLIO						LIBR 546 BUSINESS INF RESRS					
UCONJ.527 NEUROBIOL.TOPICS						LIBR 590 DIRECTED FIELD WORK						LIBR 599 METHODS RES LIBRN						LIBR 568 ADM SCH LIBMED PROG						LIBR 550 YOUTH MAT-BIBLIO						LIBR 546 BUSINESS INF RESRS					
7037 A 1 Th 1230-120 HST T531 NATHANSON,N						4261 A 4 TO BE ARRANGED * * VAN ORDEN,P						4264 A 3 MWF 130-220 SAV 335 MIGNON,E						LIBR 568 ADM SCH LIBMED PROG						LIBR 550 YOUTH MAT-BIBLIO						LIBR 546 BUSINESS INF RESRS					
CREDIT/NO CREDIT ONLY						LIBR MAJORS ONLY						LIBR MAJORS ONLY						LIBR 568 ADM SCH LIBMED PROG						LIBR 550 YOUTH MAT-BIBLIO						LIBR 546 BUSINESS INF RESRS					
NATHANSON,N						LIBR 590 DIRECTED FIELD WORK						LIBR 600 INDEPNENT STDY/RSCH						LIBR 568 ADM SCH LIBMED PROG						LIBR 550 YOUTH MAT-BIBLIO						LIBR 546 BUSINESS INF RESRS					
CHAUWIKIN,C						4261 A 4 TO BE ARRANGED * * VAN ORDEN,P						4265 A 1-9 TO BE ARRANGED * *						LIBR 568 ADM SCH LIBMED PROG						LIBR 550 YOUTH MAT-BIBLIO						LIBR 546 BUSINESS INF RESRS					
UCONJ 584 PLANT TUMORS						LIBR 600 INDEPNENT STDY/RSCH						LIBR 700 MASTERS THESIS						LIBR 568 ADM SCH LIBMED PROG						LIBR 550 YOUTH MAT-BIBLIO						LIBR 546 BUSINESS INF RESRS					
>7038 A 1 F 400-520 HST T360 GORDON,M						4265 A 1-9 TO BE ARRANGED * *						>4266 A 1-9 TO BE ARRANGED * *						LIBR 568 ADM SCH LIBMED PROG						LIBR 550 YOUTH MAT-BIBLIO						LIBR 546 BUSINESS INF RESRS					
CREDIT/NO CREDIT ONLY						CREDIT/NO CREDIT ONLY						CREDIT/NO CREDIT ONLY						LIBR 568 ADM SCH LIBMED PROG						LIBR 550 YOUTH MAT-BIBLIO						LIBR 546 BUSINESS INF RESRS					
EC HSJ 3405; BIOCHEM RESPONSIBLE						LIBR 568 ADM SCH LIBMED PROG						LIBR 700 MASTERS THESIS						LIBR 568 ADM SCH LIBMED PROG						LIBR 550 YOUTH MAT-BIBLIO						LIBR 546 BUSINESS INF RESRS					
GORDON,M						LIBR 568 ADM SCH LIBMED PROG						LIBR 700 MASTERS THESIS						LIBR 568 ADM SCH LIBMED PROG						LIBR 550 YOUTH MAT-BIBLIO						LIBR 546 BUSINESS INF RESRS					
NESTER,E						LIBR 568 ADM SCH LIBMED PROG						LIBR 700 MASTERS THESIS						LIBR 568 ADM SCH LIBMED PROG						LIBR 550 YOUTH MAT-BIBLIO						LIBR 546 BUSINESS INF RESRS					

SYMBOLS

VLPA = VISUAL, LITERARY AND PERFORMING ARTS
 I&S = INDIVIDUALS AND SOCIETIES
 NW = NATURAL WORLD
 QSR = QUANTITATIVE, SYMBOLIC, OR FORMAL REASONING
 C = ENGLISH COMPOSITION

H = HONORS COURSE
 > = LIMITED ENROLLMENT IN THIS SECTION, STUDENTS
 MUST OBTAIN ENTRY CODE OR FACULTY NUMBER
 % = NEW COURSE (SEE FRONT OF TIME SCHEDULE)
 HOW TO READ COURSE LISTINGS (SEE BACK OF TIME SCHEDULE)

REGISTRATION PERIODS

PD1 = PERIOD I (FEB. 18-MAR. 1)
 PD2 = PERIOD II (MAR. 4-MAR. 24)
 PD3 = PERIOD III (MAR. 26-APR. 6)
 PD4 = PERIOD IV (APR. 8-MAY. 12)

SPRING QUARTER 1996

SCHOOL OF MEDICINE

DEPT SLN SECTION TITLE CRD DAY TIME BLDG ROOM INSTRUCTOR	SPEC CODE	DEPT SLN SECTION TITLE CRD DAY TIME BLDG ROOM INSTRUCTOR	SPEC CODE	DEPT SLN SECTION TITLE CRD DAY TIME BLDG ROOM INSTRUCTOR	SPEC CODE
BIOCHEMISTRY CONT'D					
BIOC 518 SIGNALING IN DEVEL	1605 A 1	TO BE ARRANGED	* *	RUOHOLA-BAKE	
% CREDIT/NO CREDIT ONLY					
BIOC 520 SEMINAR	1606 A 1	Th 330-450	HST T739	WALSH, K	
CREDIT/NO CREDIT ONLY					
PERM BY INSTR					
BIOC 525 PHYTOREMEDIATION	1607 A 1	TO BE ARRANGED	* *	GORDON, M	
% CREDIT/NO CREDIT ONLY					
BIOC 528 GROWTH & DEVL P DIFF	1608 A 1	TO BE ARRANGED	* *	HAUSCHKA, S	
CREDIT/NO CREDIT ONLY					
GRADS ONLY					
BIOC MAJORS ONLY					
BIOC 528 SIGNAL TRANSDUCTION	1609 A 1	TO BE ARRANGED	* *	HURLEY, J	
CREDIT/NO CREDIT ONLY					
GRADS ONLY					
BIOC MAJORS ONLY					
BIOC 529 MOL BIO EARLY DEVEL	1610 A 1	TO BE ARRANGED	* *	KIMELMAN, D	
CREDIT/NO CREDIT ONLY					
GRADS ONLY					
BIOC MAJORS ONLY					
BIOC 533 TOPICS IN BIOCHEM	>1611 A 1	TO BE ARRANGED	* *	PALMITER, R	
% CREDIT/NO CREDIT ONLY					
>1612 B 1	TO BE ARRANGED	* *	PALMITER, R		
% CREDIT/NO CREDIT ONLY					
BIOC 534 TOPICS MOL BIOPHYS	>1613 A 1	TO BE ARRANGED	* *	PARSON, W	
% CREDIT/NO CREDIT ONLY					
>1614 B 1	TO BE ARRANGED	* *			
% CREDIT/NO CREDIT ONLY					
BIOC 535 MACROMOL STRUC	1615 A 1	TO BE ARRANGED	* *	KLEVIT, R	
CREDIT/NO CREDIT ONLY					
GRADS ONLY					
BIOC MAJORS ONLY					
BIOC 538 CONTROL-CELL GROWTH	1616 A 1	TO BE ARRANGED	* *	MORRIS, D	
CREDIT/NO CREDIT ONLY					
GRADS ONLY					
BIOC MAJORS ONLY					
BIOC 538 CONTROL CELL GROWTH	1616 A 1	TO BE ARRANGED	* *	MORRIS, D	
CREDIT/NO CREDIT ONLY					
GRADS ONLY					
BIOC MAJORS ONLY					
BIOC 537 REG GENE EXPRESSION	1617 A 1	TO BE ARRANGED	* *	PALMITER, R	
CREDIT/NO CREDIT ONLY					
GRADS ONLY					
BIOC MAJORS ONLY					
BIOC 539 IMMUNOBIOLOGY	1618 A 1	TO BE ARRANGED	* *	PERLMUTTER	
CREDIT/NO CREDIT ONLY					
GRADS ONLY					
BIOC MAJORS ONLY					
BIOC 542 LITERATURE REVIEW	>1619 A 2	TO BE ARRANGED	* *	BORNSTEIN, P	
CREDIT/NO CREDIT ONLY					
GRADS ONLY					
BIOC MAJORS ONLY					
BIOC 555 BIO CONNECT TISSUE	1620 A 1	TO BE ARRANGED	* *	BORNSTEIN, P	
CREDIT/NO CREDIT ONLY					
GRADS ONLY					
BIOC MAJORS ONLY					
BIOC 558 GENET OF BLOOD CLOT	1621 A 1	TO BE ARRANGED	* *	DAVIE, E	
CREDIT/NO CREDIT ONLY					
GRADS ONLY					
BIOC MAJORS ONLY					
BIOC 557 CALCIUM BIND PROT	1622 A 1	TO BE ARRANGED	* *	DAVIS, T	
CREDIT/NO CREDIT ONLY					
GRADS ONLY					
BIOC MAJORS ONLY					
BIOC 558 PROTEIN PHOSPHORYL	1623 A 1	TO BE ARRANGED	* *	FISCHER, E	
CREDIT/NO CREDIT ONLY					
GRADS ONLY					
BIOC MAJORS ONLY					
BIOC 559 MEMBRANE BIOCHEM	1624 A 1	TO BE ARRANGED	* *	GLOMSET, J	
CREDIT/NO CREDIT ONLY					
GRADS ONLY					
BIOC MAJORS ONLY					
BIOC 560 PROTEIN FOLDING	1625 A 1	TO BE ARRANGED	* *	BAKER, D	
CREDIT/NO CREDIT ONLY					
% CREDIT/NO CREDIT ONLY					
BIOC 561 ORIGIN OF POLARITY	1626 A 1	TO BE ARRANGED	* *	RUOHOLA-BAKE	
% CREDIT/NO CREDIT ONLY					
BIOC 565 PLANT MOLEC GENET	1627 A 1	TO BE ARRANGED	* *	GORDON, M	
CREDIT/NO CREDIT ONLY					
GRADS ONLY					
BIOC MAJORS ONLY					
BIOC 566 MUSCLE GROWTH	1628 A 1	TO BE ARRANGED	* *	HAUSCHKA, S	
CREDIT/NO CREDIT ONLY					
GRADS ONLY					
BIOC MAJORS ONLY					
BIOC 568 G PRO SIGNAL TRANS	1629 A 1	TO BE ARRANGED	* *	HURLEY, J	
CREDIT/NO CREDIT ONLY					
GRADS ONLY					
BIOC MAJORS ONLY					
BIOC 569 INDUCTIVE EARLY DEV	1630 A 1	TO BE ARRANGED	* *	KIMELMAN, D	
CREDIT/NO CREDIT ONLY					
GRADS ONLY					
BIOC MAJORS ONLY					
BIOC 575 NMR ANALYS & NUC ACI	1631 A 1	TO BE ARRANGED	* *	KLEVIT, R	
CREDIT/NO CREDIT ONLY					
GRAD BIOC MAJORS ONLY					
BIOC 576 SEQ ANALYS GROW REG	1632 A 1	TO BE ARRANGED	* *	MORRIS, D	
CREDIT/NO CREDIT ONLY					
GRADS ONLY					
BIOC MAJORS ONLY					
BIOC 577 GENE REG TRANS MICE	1633 A 1	TO BE ARRANGED	* *	PALMITER, R	
CREDIT/NO CREDIT ONLY					
GRADS ONLY					
BIOC MAJORS ONLY					
BIOC 578 ELECTRON TRAN PHOTO	1634 A 1	TO BE ARRANGED	* *	PARSON, W	
CREDIT/NO CREDIT ONLY					
GRADS ONLY					
BIOC MAJORS ONLY					
BIOC 579 MOL BIOL IMMUNE SYS	1635 A 1	TO BE ARRANGED	* *	PERLMUTTER	
OFFERED JOINTLY WITH IMMUN 559 A					
CREDIT/NO CREDIT ONLY					
GRADS ONLY					
BIOC MAJORS ONLY					
BIOC 581 INTRO TO RESEARCH	>1636 A 3	TO BE ARRANGED	* *		
CREDIT/NO CREDIT ONLY					
BIOC 587 STRUCT EVOL REG PRO	1637 A 1	TO BE ARRANGED	* *	WALSH, K	
CREDIT/NO CREDIT ONLY					
GRADS ONLY					
BIOC MAJORS ONLY					
BIOC 588 MOL BIOL YEAST GENE	1638 A 1	TO BE ARRANGED	* *	YOUNG, E	
CREDIT/NO CREDIT ONLY					
GRADS ONLY					
BIOC MAJORS ONLY					
BIOC 600 INDEPNDNT STDY/RSCH	>1639 A 1-9	TO BE ARRANGED	* *		
PERM BY INSTR					
BIOC 700 MASTERS THESIS	>1640 A 1-9	TO BE ARRANGED	* *		
PERM BY INSTR					
BIOC 800 DOCTORAL DISSERTATN	>1641 A 1-9	TO BE ARRANGED	* *		
PERM BY INSTR					
BIOLOGICAL STRUCTURE					
ENTRY CODES AVAILABLE IN HSD G517					
PERMISSION OBTAINED IN HSD G517					
B STR 301 GENERAL ANATOMY (NW)	1563 A 4	TTh 130-320	HSA A420	BOLENDER, R	
NO FRESHMEN					
B STR 498 UNDERGRAD THESIS	>1564 A	VAR TO BE ARRANGED	* *		
INSTRUCTOR I.D. HSD G517					
B STR 499 UNDERGRAD RESEARCH	>1565 A	VAR TO BE ARRANGED	* *		
INSTRUCTOR I.D. HSD G517					
B STR 503 GROSS ANATOMY	>1566 AA	1-5 TO BE ARRANGED	* *	GRANEY, D	
TO BE ARRANGED					
EC HSD G517; PERM OF INSTR					
B STR 510 SEMINAR IN ANATOMY	>1567 A 1	TO BE ARRANGED	* *	GRANEY, D	
CREDIT/NO CREDIT ONLY					
PERM OF INSTR					
B STR 517 EMBRYOL/DEVEL BIOL	1568 A 1	TO BE ARRANGED	* *	NAMEROFF, M	
CREDIT/NO CREDIT ONLY					
B STR 525 BRAIN DISSECTION	>1569 ZN 2	TO BE ARRANGED	* *	SUNDSTEN, J	
PERM OF INSTR					
B STR 535 DENT MS SYSTEM	1570 AA	1 M 1130-1220	HST T625	BRODERSON, S	
DENTAL STUDENTS ONLY FIRST YEAR					
B STR 540 SPEC PROB IN ANAT	>1571 A 1-6	TO BE ARRANGED	* *	GRANEY, D	
PERM OF INSTR					
B STR 550P P-DENT HEAD/EMD	1572 AA	4 TO BE ARRANGED	* *	BRODERSON, S	
TO BE ARRANGED					
1573 P 4 TO BE ARRANGED					
B STR 555 LAB ROTATION IN BST	>1574 A	VAR TO BE ARRANGED	* *		
INSTRUCTOR I.D. HSD G517					

SYMBOLS

VLPA = VISUAL, LITERARY AND PERFORMING ARTS
 I&S = INDIVIDUALS AND SOCIETIES
 NW = NATURAL WORLD
 QSR = QUANTITATIVE, SYMBOLIC, OR FORMAL REASONING
 C = ENGLISH COMPOSITION

REGISTRATION PERIODS

H = HONORS COURSE
 > = LIMITED ENROLLMENT IN THIS SECTION, STUDENTS
 MUST OBTAIN ENTRY CODE OR FACULTY NUMBER
 % = NEW COURSE (SEE FRONT OF TIME SCHEDULE)
 "HOW TO READ COURSE LISTINGS" (SEE BACK OF TIME SCHEDULE)

PD1 = PERIOD I (FEB. 16-MAR. 1)
 PD2 = PERIOD II (MAR. 4-MAR. 24)
 PD3 = PERIOD III (MAR. 25-APR. 5)
 PD4 = PERIOD IV (APR. 8-MAY. 12)

UNIVERSITY OF WASHINGTON

127

SCHOOL OF MEDICINE

SPRING QUARTER 1996

DEPT SLN SPEC	COURSE SECTION CODE	TITLE CRD COMMENTS	DAY	TIME	BLDG	ROOM	INSTRUCTOR	DEPT SLN SPEC	COURSE SECTION CODE	TITLE CRD COMMENTS	DAY	TIME	BLDG	ROOM	INSTRUCTOR
BIOLOGICAL STRUCTURE CONT'D								C MED 640 ANIMAL MODELS							
B STR 656	CELL & SYSTEMS BIOL	>1575 B 1-3	TO BE ARRANGED	*	*			>1835 A 1	TO BE ARRANGED	* *					DENNIS, M
		CREDIT/NO CREDIT ONLY						DROP CODE REQUIRED							
B STR 657	SEMINAR	>1576 A 1	TO BE ARRANGED	*	*		HOL, W	C MED 690 SEL TOPICS ANIM MED							
		CREDIT/NO CREDIT ONLY						>1836 A 2	TO BE ARRANGED	* *					VAN HOOSIER
		GR STAND IN B STR OR BIOC;						CREDIT/NO CREDIT ONLY							
		PERM OF INSTR						DROP CODE REQUIRED							
B STR 659	RESEARCH PROPOSALS	>1577 A 2	TO BE ARRANGED	*	*			C MED 800 RESEARCH							
		CREDIT/NO CREDIT ONLY						>1837 A 1-9	TO BE ARRANGED	* *					
		PERM OF INSTR						CREDIT/NO CREDIT ONLY							
		PERM OF INSTR						DROP CODE REQUIRED							
B STR 680P	P-ANAT PRACTICUM	>1578 A VAR	TO BE ARRANGED	*	*		GRANEY, D	C MED 601 INTERNSHIP ROTATION							
		CREDIT/NO CREDIT ONLY						>1838 A 1	TO BE ARRANGED	* *					
		PERM OF INSTR						CREDIT/NO CREDIT ONLY							
		PERM OF INSTR						DROP CODE REQUIRED							
B STR 681P	P-INTRAORL DISSECTN	1579 A 1	TO BE ARRANGED	*	*		GEHRIG, J	C MED 700 MASTERS THESIS							
		CREDIT/NO CREDIT ONLY						>1839 A 1-9	TO BE ARRANGED	* **					
		PERM MAJORS ONLY						CREDIT/NO CREDIT ONLY							
		PERM MAJORS ONLY						DROP CODE REQUIRED							
		PERM MAJORS ONLY						INSTRUCTOR I.D. REQUIRED TO DROP							
B STR 694	NEUROGENESIS SMNR	1580 A 1	TO BE ARRANGED	*	*		REH, T	C MED 601 INTERNSHIP ROTATION							
		CREDIT/NO CREDIT ONLY						>1838 A 1	TO BE ARRANGED	* *					
		X						CREDIT/NO CREDIT ONLY							
		X						DROP CODE REQUIRED							
		X						INSTRUCTOR I.D. REQUIRED TO DROP							
B STR 691	X-RAY NMR MACROMOL	1581 A 1	TO BE ARRANGED	*	*		STENKAMP, R	FAMILY MEDICINE							
		CREDIT/NO CREDIT ONLY						ENTRY CODES ARE AVAILABLE IN HSD E304							
		PERM OF INSTR						FAMED 499 UNDERGRAD RESEARCH							
		PERM OF INSTR						>3374 A VAR		TO BE ARRANGED	* *				
B STR 694	SEMINAR MYOGENESIS	1582 A 1	TO BE ARRANGED	*	*		NAMEROFF, M	CREDIT/NO CREDIT ONLY							
		CREDIT/NO CREDIT ONLY						INSTRUCTOR I.D. HSD E304							
		CREDIT/NO CREDIT ONLY						INSTRUCTOR I.D. HSD E304							
B STR 695	SKIN BIOL	1583 A 1	W 1230-120	HST	T360		FLECKMAN, P	FAMED 501P P-INT FAM MED PRCPPT							
		CREDIT/NO CREDIT ONLY						>3375 A 2.5	TO BE ARRANGED	* *					SAVER, B
		PERM OF INSTR						EC HSD E304							
		PERM OF INSTR						EC HSD E304							
B STR 698	BIOL STR READING	>1584 A 2	TO BE ARRANGED	*	*		HENDRICKSON	FAMED 505P P-RUR/URB PRECEPT							
		CREDIT/NO CREDIT ONLY						>3376 A 1	TO BE ARRANGED	* *					
		PERM OF INSTR						INSTRUCTOR I.D. HSD E304							
		PERM OF INSTR						INSTRUCTOR I.D. HSD E304							
B STR 600	INDEPENDNT STDY/RSCH	>1585 A 1-9	TO BE ARRANGED	*	*			FAMED 555P P-WILDERNESS MEDCNE							
		CREDIT/NO CREDIT ONLY						3377 A 2	TO BE ARRANGED	* *					BLACKMAN, J
		CREDIT/NO CREDIT ONLY						INSTRUCTOR I.D. HSD G517							
		CREDIT/NO CREDIT ONLY						INSTRUCTOR I.D. HSD G517							
B STR 700	MASTERS THESIS	>1586 A 1-9	TO BE ARRANGED	*	*			HUMAN BIOLOGY							
		CREDIT/NO CREDIT ONLY						SECTION A IS FOR LECTURE DISCUSSION							
		CREDIT/NO CREDIT ONLY						SECTION A IS FOR LECTURE DISCUSSION							
B STR 800	DOCTORAL DISSERTATN	>1587 A 1-9	TO BE ARRANGED	*	*			HUBIO 500P P-MED PRACPRECP WAM							
		CREDIT/NO CREDIT ONLY						3911 A 1	TO BE ARRANGED	* *					HUNT, D
		CREDIT/NO CREDIT ONLY						MED, MED C MAJORS ONLY							
		CREDIT/NO CREDIT ONLY						ONLY MAJORS FROM MED COLLEGE (PD.1)							
								HUBIO 501P P-HU BIO SPEC PROJ							
								3912 A VAR TO BE ARRANGED * *							
								MED, MED C MAJORS ONLY							
								ONLY MAJORS FROM MED COLLEGE (PD.1)							
								3913 B VAR TO BE ARRANGED * *							
								HUBIO 530P P-EPIDEMIOLOGY							
								3921 A 2 TO BE ARRANGED * *							
								ONLY MAJORS FROM MED COLLEGE							
								MED, MED C MAJORS ONLY							
								HUBIO 531P P-HEAD, NECK & ENT							
								3923 A 5 TO BE ARRANGED * *							
								ONLY MAJORS FROM MED COLLEGE							
								MED, MED C MAJORS ONLY							
								HUBIO 532P P-NERVOUS SYSTEM							
								3925 A 6 TO BE ARRANGED * *							
								ONLY MAJORS FROM MED COLLEGE							
								MED, MED C MAJORS ONLY							
								HUBIO 534P P-HIS INF DIS I-B							
								3927 A 2 TO BE ARRANGED * *							
								MED, MED C MAJORS ONLY							
								ONLY MAJORS FROM MED COLLEGE (PD.1)							
COMPARATIVE MEDICINE								IMMUNOLOGY							
ENTRY CODES ARE AVAILABLE IN HST T138								IMMUN 499 UNDERGRAD RESEARCH							
C MED 512 ANAT ANALYS ANM DSES								>3976 A VAR TO BE ARRANGED * *							
>1829 A 5 TO BE ARRANGED * *								CREDIT/NO CREDIT ONLY							
CREDIT/NO CREDIT ONLY								DROP CODE REQUIRED							
>1830 ZH 5 TO BE ARRANGED * *								JUNIORES, SENIORS ONLY							
CREDIT/NO CREDIT ONLY															
C MED 514 COMP PATH CONF								IMMUN 533 DEVEL IMMUNOLOGY							
>1831 A 1 TO BE ARRANGED * *								3977 A 3 MW 1000-1120 HST T663							
CREDIT/NO CREDIT ONLY								NO FRESHMEN, SOPHOMRES, JUNIORS, SENIORS							
CREDIT/NO CREDIT ONLY															
C MED 516 CURR LIT LAB AN MED								IMMUN 550 SELECT TOPICS IMMUN							
>1832 A 1 TO BE ARRANGED * *								3978 A 1 W 1130-1220 HST T359A							
CREDIT/NO CREDIT ONLY								CREDIT/NO CREDIT ONLY							
DROP CODE REQUIRED								IMMUN, MED C MAJORS ONLY							
C MED 518 CLINICAL CONFERENCE								IMMUN 551 T DEP B CELL MAT							
>1833 A 1 TO BE ARRANGED * *								3979 A 1 TO BE ARRANGED * *							
CREDIT/NO CREDIT ONLY								CREDIT/NO CREDIT ONLY							
DROP CODE REQUIRED								IMMUN, MED C MAJORS ONLY							
C MED 528 ZOONOTIC DISEASES								IMMUN 552 IMM GENETICS/AUTOIM							
1834 A 3 MW 130-250 HST T474								3980 A 1 TO BE ARRANGED * *							
OFFERED JOINTLY WITH EPI 526 A								CREDIT/NO CREDIT ONLY							
								IMMUN, MED C MAJORS ONLY							
								IMMUN, MED C MAJORS ONLY							
								IMMUN 553 IMMUNOGENET/BIOLGY							
								3981 A 1 TO BE ARRANGED * *							
								CREDIT/NO CREDIT ONLY							
								IMMUN, MED C MAJORS ONLY							
								IMMUN 554 HUMAN IMMUNOGENETIC							
								3982 A 1 TO BE ARRANGED * *							
								CREDIT/NO CREDIT ONLY							
								IMMUN, MED C MAJORS ONLY							
								IMMUN 555 AUTOIMMUNE REG							
								3983 A 1 TO BE ARRANGED * *							
								CREDIT/NO CREDIT ONLY							
								IMMUN, MED C MAJORS ONLY							
								IMMUN 556 IMM RECOG/GENETICS							
								3984 A 1 TO BE ARRANGED * *							
								CREDIT/NO CREDIT ONLY							
								IMMUN, MED C MAJORS ONLY							

SYMBOLS

VLPA	= VISUAL, LITERARY AND PERFORMING ARTS
I&S	= INDIVIDUALS AND SOCIETIES
NW	= NATURAL WORLD
QSR	= QUANTITATIVE, SYMBOLIC, OR FORMAL REASONING
C	= ENGLISH COMPOSITION

H	= HONORS COURSE
>	= LIMITED ENROLLMENT IN THIS SECTION, STUDENTS MUST OBTAIN ENTRY CODE OR FACULTY NUMBER
%	= NEW COURSE (SEE FRONT OF TIME SCHEDULE)
	"HOW TO READ COURSE LISTINGS" (SEE BACK OF TIME SCHEDULE)

REGISTRATION PERIODS

PD1	= PERIOD I (FEB. 16-MAR. 1)
PD2	= PERIOD II (MAR. 4-MAR. 24)
PD3	= PERIOD III (MAR. 26-APR. 6)
PD4	= PERIOD IV (APR. 8-MAY. 12)

SPRING QUARTER 1996

DEPT	COURSE	TITLE	SLN SECTION	CRD	DAY	TIME	BLDG ROOM	INSTRUCTOR

DEPT	COURSE	TITLE	SLN SECTION	CRD	DAY	TIME	BLDG ROOM	INSTRUCTOR

DEPT	COURSE	TITLE	SLN SECTION	CRD	DAY	TIME	BLDG ROOM	INSTRUCTOR

IMMUNOLOGY CONT'D

IMMUN 557 THYMIC ENVIRONMENT
3985 A 1 TO BE ARRANGED * *
% CREDIT/NO CREDIT ONLY
IMMUN, MED C MAJORS ONLY

IMMUN 558 MOL BIO ANTIBODY
3986 A 1 TO BE ARRANGED * *
% CREDIT/NO CREDIT ONLY
IMMUN, MED C MAJORS ONLY

IMMUN 559 MOL BIOL IMMUNE SYS
3987 A 1 TO BE ARRANGED * *
OFFERED JOINTLY WITH BIOL 579 A
CREDIT/NO CREDIT ONLY
IMMUN, MED C MAJORS ONLY

IMMUN 560 T CELL RESEARCH
3988 A 1 TO BE ARRANGED * *
% CREDIT/NO CREDIT ONLY
IMMUN, MED C MAJORS ONLY

IMMUN 561 MECH PERIPH TOLER
3989 A 1 TO BE ARRANGED * *
% CREDIT/NO CREDIT ONLY
IMMUN, MED C MAJORS ONLY

IMMUN 562 DEVEL REG T CELLS
3990 A 1 TO BE ARRANGED * *
% CREDIT/NO CREDIT ONLY
IMMUN, MED C MAJORS ONLY

IMMUN 563 CENTRAL TOPICS
>3991 A 2 Th 1030-1150 HST T474A
CREDIT/NO CREDIT ONLY
IMMUN, MED C MAJORS ONLY

IMMUN 564 CELL/MOL REG T RESP
3992 A 1 TO BE ARRANGED * *
% CREDIT/NO CREDIT ONLY
IMMUN, MED C MAJORS ONLY

IMMUN 565 T CELL/CYTOKINE BIO
3993 A 1 TO BE ARRANGED * *
% CREDIT/NO CREDIT ONLY
IMMUN, MED C MAJORS ONLY

IMMUN 566 T CELL DEVEL/RECOG
3994 A 1 TO BE ARRANGED * *
% CREDIT/NO CREDIT ONLY
IMMUN, MED C MAJORS ONLY

IMMUN 567 ANTIGEN PRESENTATN
3995 A 1 TO BE ARRANGED * *
% CREDIT/NO CREDIT ONLY
IMMUN, MED C MAJORS ONLY

IMMUN 573 IMMUN SEMINAR
3996 A 1 M 330-450 HST T739
CREDIT/NO CREDIT ONLY
IMMUN, MED C MAJORS ONLY

IMMUN 599 TOPICS IMMUNOLOGY
3997 A 1-6 TO BE ARRANGED * *
CREDIT/NO CREDIT ONLY
IMMUN, MED C MAJORS ONLY

IMMUN 600 INDEPN DNT STDY/RSCH
>3998 A 1-9 TO BE ARRANGED * *
CREDIT/NO CREDIT ONLY
IMMUN, MED C MAJORS ONLY

IMMUN 700 MASTER'S THESIS
>3999 A 1-9 TO BE ARRANGED * *
CREDIT/NO CREDIT ONLY
IMMUN, MED C MAJORS ONLY

IMMUN 800 DOCTORAL DISSERTATN
>4000 A 1-9 TO BE ARRANGED * *
CREDIT/NO CREDIT ONLY
IMMUN, MED C MAJORS ONLY

LABORATORY MEDICINE

COURSE ENTRY CODES IN LAB MED OFFICE UMC NW 120
PERMISSION OBTAINED IN UMC NW 120

LAB M 418 TPCS IN CLINCL CHEM
>4096 AA 5 MF 130-220 HST T639 TOIVOLA, P
MW 930-1220 HST T567 TOIVOLA, P
MW 930-1220 HST T575 RAISYS, V
FRI 9:30-12:30 HST T567, T575
PREREQ: LAB M 322 OR PERM OF INSTR
>4097 AB 5 MF 130-220 HST T639 TOIVOLA, P
MF 930-1220 HST T567 RAISYS, V
MF 930-1220 HST T575 TOIVOLA, P
FRI 9:30-12:20 HST T567, T575
PREREQ: LAB M 322 OR PERM OF INSTR
4098 AC 5 MF 130-220 HST T639 TOIVOLA, P
WF 930-1220 HST T567 TOIVOLA, P
WF 930-1220 HST T575 RAISYS, V.

LAB M 423 CLIN CHEMISTRY
>4099 A VAR TO BE ARRANGED * * TOIVOLA, P
PERM BY INSTR

LAB M 424 CLIN MICROBIOLOGY
>4100 A VAR TO BE ARRANGED * * MC GONAGLE
PERM BY INSTR

LAB M 425 CLIN HEMATOLOGY
>4101 A VAR TO BE ARRANGED * * BEHRENS, J
PERM BY INSTR

LAB M 427 SEL ST LAB MED
>4102 A VAR TO BE ARRANGED * * MC GONAGLE
LE CRONE, C
BEHRENS, J
TOIVOLA, P

LAB M 499 UNDERGRAD RES
>4103 A VAR TO BE ARRANGED * *
CREDIT/NO CREDIT ONLY

LAB M 502 LAB MED GRND ROUNDS
>4104 A 1 W 330-420 HSD D209 DETTER, J
CREDIT/NO CREDIT ONLY
PERM BY INSTR

LAB M 510 RESEARCH CONFERENCE
4105 A 1 W 230-320 UMC NW150 TAIT, J
CREDIT/NO CREDIT ONLY
PERM BY INSTR

LAB M 521 ADV LAB HEMATOLOGY
>4106 ZN 1 TO BE ARRANGED * * DETTER, J
CREDIT/NO CREDIT ONLY
PERM BY INSTR

LAB M 590P P-RES PROJ LAB MED
>4107 A 1 TO BE ARRANGED * *
CREDIT/NO CREDIT ONLY
PERM BY INSTR

LAB M 596 CLIN CHEMISTRY SMNR
>4108 A 2 T 830-1020 UMC NW150 RAISYS, V
PERM BY INSTR

LAB M 601 INTERNSHIP
>4109 A 3-9 TO BE ARRANGED * *
CREDIT/NO CREDIT ONLY

LAB M 700 MASTER THESIS
>4111 A 1-9 TO BE ARRANGED * *
CREDIT/NO CREDIT ONLY

MHE 498 UNDERGRAD THESIS
>4640 A VAR TO BE ARRANGED * *

MHE 499 UNDERGRAD RESEARCH
>4641 A VAR TO BE ARRANGED * *
CREDIT/NO CREDIT ONLY

MHE 511P P-MEDICAL ETHICS
>4642 A 2 W 1000-1120 HSA A2048 JECKER, N
CREDIT/NO CREDIT ONLY

MHE 512P P-HUMAN FACE MEDCNE
>4643 A 2 F 1100-1220 HSA A2048 MC CORMICK

MHE 522 ETH PROBS SUR DEATH
>4644 U 3 W 530-820P HST T473 MC CORMICK

MHE 595 CLINICAL ETHICS PR
>4645 A 4 TO BE ARRANGED * * JONSEN, A
CREDIT/NO CREDIT ONLY

MHE 600 INDEPN DNT STDY/RSCH
>4646 A 1-9 TO BE ARRANGED * *

MHE 700 MASTERS THESIS
>4647 A 1-9 TO BE ARRANGED * *

MEDICAL EDUCATION

MEDED 499 UNDERGRAD RESEARCH
>4621 A VAR TO BE ARRANGED * *
CREDIT/NO CREDIT ONLY
INSTRUCTOR I.D. HSD E312

MEDED 510 TOPICS IN MED ED
>4622 A 1/3 M 1200-120 HST T474
CREDIT/NO CREDIT ONLY

MEDED 521 EVAL LEARN HLTH SCI
>4623 A 3 T 930-1120 HST T478 CARLINE, J
EC HSD E312

MEDED 599 INDEPN DNT STDY/RSCH
>4624 A VAR TO BE ARRANGED * *
CREDIT/NO CREDIT ONLY

SCHOOL OF MEDICINE

CONJOINT (MEDICINE)

CONJ 342 HUMAN ANAT-PHYSIOL
>2252 AA 4 MF 930-1020 HST T435 PETERMAN, A
LINDER, T
T 830-1020 HST T489
PHARM MAJORS ONLY
>2253 AB 4 MF 930-1020 HST T435 PETERMAN, A
LINDER, T.
T 1030-1220 HST T489
PHARM MAJORS ONLY
>2254 AC 4 MF 930-1020 HST T435 PETERMAN, A
LINDER, T
Th 830-1020 HST T489
PHARM MAJORS ONLY
>2255 AD 4 MF 930-1020 HST T435 PETERMAN, A
LINDER, T
Th 1030-1220 HST T489
PHARM MAJORS ONLY
>2256 AE 4 MF 930-1020 HST T435 PETERMAN, A
LINDER, T
W 1030-1220 HST T489
PHARM MAJORS ONLY
>2257 AF 4 MF 930-1020 HST T435 PETERMAN, A
LINDER, T
W 1230-220 HST T489
PHARM MAJORS ONLY

CONJ 503 MOLE CELL FUNCTION
2258 A 3 MF 830-920 HST T439
GRADS ONLY
P/BIO RESP

CONJ 508P P-PAIN CLINIC PCPT
>2259 A 1 TO BE ARRANGED * * LOESER, J
EC UMC - ROOSEVELT E282A
NR RESPONSIBLE

MEDICAL HISTORY & ETHICS

ENTRY CODES AVAILABLE IN HSA A204

MHE 424 MOD BIO HIST PERSP (I&S)
4638 A 5 TTh 130-320 SHI 113 BENSON, K

MHE 481 PURSUIT OF HEALTH (I&S)
4639 AA 5 W 1030-1220 HST T747 BERRYMAN, J
WHORTON, J
F 1030-1120 HST T747

SYMBOLS

VLPA = VISUAL, LITERARY AND PERFORMING ARTS
I&S = INDIVIDUALS AND SOCIETIES
NW = NATURAL WORLD
QSR = QUANTITATIVE, SYMBOLIC, OR FORMAL REASONING
C = ENGLISH COMPOSITION

REGISTRATION PERIODS

PD1 = PERIOD I (FEB. 16-MAR. 1)
PD2 = PERIOD II (MAR. 4-MAR. 24)
PD3 = PERIOD III (MAR. 25-APR. 5)
PD4 = PERIOD IV (APR. 8-MAY. 12)

SCHOOL OF MEDICINE

SPRING QUARTER 1996

DEPT	COURSE	TITLE	SLN	SECTION	CRD	DAY	TIME	BLDG	ROOM	INSTRUCTOR
SPEC	CODE	COMMENTS								

DEPT	COURSE	TITLE	SLN	SECTION	CRD	DAY	TIME	BLDG	ROOM	INSTRUCTOR
SPEC	CODE	COMMENTS								

DEPT	COURSE	TITLE	SLN	SECTION	CRD	DAY	TIME	BLDG	ROOM	INSTRUCTOR
SPEC	CODE	COMMENTS								

CONJOINT CONT'D

CONJ 553 NUTRI FOR PHYSIC
>2260 A 1 T 930-1120 HST T625 CHAIT,A
CREDIT/NO CREDIT ONLY
ADD CODE REQUIRED (PD.1)
MEDICINE RESP; 3/25 - 4/26

CONJ 585 SURGICAL ANATOMY
>2261 A 1-3 TO BE ARRANGED * * CRANEY,D
B STR RESP; PERM OF INSTR.
>2262 ZN 1-3 TO BE ARRANGED * * CRANEY,D
EC HSD G517; B STR RESP

CONJ 698P P-FOREIGN MED CLERK
>2266 A VAR TO BE ARRANGED * *
EC HSA A320; SCHOOL OF MED RESP

CONJ 699P P-CLIN CLERKSHIPS
2267 A VAR TO BE ARRANGED * *
MED,MED C MAJORS ONLY

MICROM 444 MED MYCLGY&PARSTLGY (NW)
4655 AA 4 TTh 930-1020 HST T733 FRITSCH,E
COYLE,M
ANDERSON,D
FULTON,J
TTh 1030-1220 HST T375
TTh 1030-1220 HST T379
MICROM,MED T MAJORS ONLY (PD.1)
ATTENDANCE REQUIRED FIRST SESSION
NO AUDITORS

MICROM 446 MEDICAL VIROLOGY (NW)
4656 A 2 TTh 830-920 HST T733 WONG,T
OFFERED JOINTLY WITH PABIO 445 A THOULESS,M

MICROM 460 MOLEC BIOL VIR (NW)
4657 A 3 MF 930-1020 HST T733 CHAMPOUX,J
WONG,T

MICROM 495 HONORS UNDERGR RSCH
>4658 A VAR TO BE ARRANGED * *
H INSTRUCTOR I.D. HSD G315

MICROM 554 MOLEC & MED MICRO
4673 A 1 T 1130-1220 HSD G324 MOSELEY,S
CREDIT/NO CREDIT ONLY
GRADS ONLY
PERM OF INSTR HSD F325

MICROM 556 ADV CLINICAL MICRO
>4674 A 2.5 MF 1130-1220 UMC NW177
CREDIT/NO CREDIT ONLY
INSTRUCTOR I.D. UMC NW-120

MICROM 556 CLIN MICRO TNG&RSCH
>4675 A VAR TO BE ARRANGED * *
CREDIT/NO CREDIT ONLY
INSTRUCTOR I.D. UMC NW-120

MICROM 560 RES IN RETROVIROL
4676 A 1 TO BE ARRANGED * * LINIAL,M
CREDIT/NO CREDIT ONLY
GRADS ONLY

MICROM 582 ONCOGE RETROVI SEM
4677 A 1 Th 915-1020 * * LINIAL,M
CREDIT/NO CREDIT ONLY
GRADS ONLY
CLASS MEETS. FHCRC SELU A1-072

MEDICINE

ENTRY CODES AVAILABLE IN HSR RR513
PERMISSION OBTAINED IN HSR RR513

MED 498 UNDERGRAD THESIS
>4573 A VAR TO BE ARRANGED * *
DROP CODE REQUIRED
INSTRUCTOR I.D. HSB 88527D

MED 499 UNDERGRAD RESEARCH
>4574 A VAR TO BE ARRANGED * *
INSTRUCTOR I.D. HSB 88527D

MED 505P P-PRECEP IN MED
>4575 A 1 TO BE ARRANGED * *
CREDIT/NO CREDIT ONLY
DROP CODE REQUIRED
INSTRUCTOR I.D. HSB 88527D

MED 510 HLTH SEX MINORITIES
4576 U 1 M 530-650P HST T478
% CREDIT/NO CREDIT ONLY
4/1 - 5/20/95

MED 531P P-HUMAN GENETICS
4577 A VAR TO BE ARRANGED * * STAMATOYANNO
12 WEEKS

MICROM 498 UNDERGRAD LIBR RSCH
>4659 A 2 TO BE ARRANGED * *
CREDIT/NO CREDIT ONLY
INSTRUCTOR I.D. HSD G315

>4660 B 2 TO BE ARRANGED * *
CREDIT/NO CREDIT ONLY
MEETS WRITING COURSE REQUIREMENT
INSTRUCTOR I.D. HSD G315

>4661 M 2 TO BE ARRANGED * *
CREDIT/NO CREDIT ONLY
INSTRUCTOR I.D. HSD G315
FOR MINORS

MICROM 499 UNDERGRAD LAB RSCH
>4662 A VAR TO BE ARRANGED * *
CREDIT/NO CREDIT ONLY
INSTRUCTOR I.D. HSD G315

MICROM 500 INTRO TO RESEARCH
4663 A 1-9 TO BE ARRANGED * *
CREDIT/NO CREDIT ONLY
GRADS ONLY
MICROM MAJORS ONLY

MICROM 518 MICRO DEGR TOXICS
4664 A 3 MF 1030-1120 HST T530 HERWIG,R
OFFERED JOINTLY WITH ESC 518 A STRAND,S

MICROM 585 RES CELL MOL BIOL
4678 A 1 TO BE ARRANGED * * CHAMPOUX,J
CREDIT/NO CREDIT ONLY
GRADS ONLY
MICROM MAJORS ONLY
PERM OF INSTR HSD F306

MICROM 600 INDEPNDNT STDY/RSCH
>4679 A 1-9 TO BE ARRANGED * *
CREDIT/NO CREDIT ONLY
GRADS ONLY
MICROM MAJORS ONLY

MICROM 700 MASTERS THESIS
>4680 A 1-9 TO BE ARRANGED * *
CREDIT/NO CREDIT ONLY
GRADS ONLY
MICROM MAJORS ONLY

MICROM 800 DOCTORAL DISSERTATN
>4681 A 1-9 TO BE ARRANGED * *
CREDIT/NO CREDIT ONLY
GRADS ONLY
MICROM MAJORS ONLY

MICROBIOLOGY

MICROM 301 GEN MICROBIOLOGY (NW)
4648 A 3 MF 1130-1220 HST T439 LARA,J
SOPHOMRS,JUNIORS,SENIORS,5TH YEAR
ONLY (PD.1)
OVERBAUGH,J

**MICROM 302 LABS- ATTENDANCE REQUIRED AT FIRST
SESSION; NO AUDITORS

MICROM 302 GEN MICRO LAB (NW)
4649 ZH 2 TTh 130-320 HST T366 PARKHURST,D
TTh 130-320 HST T370
TTh 130-320 HST T375
ADD CODE REQUIRED (PD.3)
4650 ZO 2 TTh 330-520 HST T366 PARKHURST,D
TTh 330-520 HST T370
ADD CODE REQUIRED (PD.3)

MICROM 322 APPLIED CLIN MICRO (NW)
>4651 A 5 TO BE ARRANGED * *
INSTRUCTOR I.D. UMC NW-120

MICROM 402 FUND GEN MICRO LAB (NW)
4652 ZN 3 MF 230-420 HST T380 BICKNELL,M
MF 230-420 HST T376
MF 230-420 HST T374
MICROM MAJORS ONLY (PD.1)
ADD CODE REQUIRED (PD.3)
NO AUDITORS; PLUS ADDTL TIME
ATTENDANCE REQUIRED FIRST SESSION

MICROM 412 FUND GEN MICRO III (NW)
4653 A 3 MF 130-220 HST T733 LEIGH,J

MICROM 436 MICROBIAL ECOLOGY (NW)
4654 A 3 MF 1230-120 HST T635 STALEY,J

MICROM 520 SEMINAR
4665 A 1 T 400-500 HST T733 TRAXLER,B
CREDIT/NO CREDIT ONLY
GRADS ONLY WONG,T

MICROM 522 CURR RES MICRO
4666 A 1 Th 1130-1250 HST T733 CHAMPOUX,J
CREDIT/NO CREDIT ONLY
GRADS ONLY
MICROM MAJORS ONLY

MICROM 525 CELL SURFACE
>4667 A 2 W 330-450 UMC CC610 HAKOMORI,S
OFFERED JOINTLY WITH PABIO 525 A
EC F143

MICROM 526 SURFACE PROTEINS
>4668 A 1 TO BE ARRANGED * *
% CREDIT/NO CREDIT ONLY
INSTRUCTOR I.D. HSD G315

MICROM 527 GENE REGULATION
4669 A 1 TO BE ARRANGED * * HUGHES,K
CREDIT/NO CREDIT ONLY
GRADS ONLY

MICROM 528 SAMONELLA GENETICS
4670 A 1 TO BE ARRANGED * * HUGHES,K
CREDIT/NO CREDIT ONLY

MICROM 532 SEM IN GEN MICRO
4671 A 1 TO BE ARRANGED * * LEIGH,J
GRADS MICROM MAJORS ONLY
PERM OF INSTR HSD E311

MICROM 582P P-PATHOGENIC MICRO
4672 A 4 MF 830-1020 HST T639 LORY,S
INCLUDES LAB TIME; ROOM TO BE *

MOLECULAR BIOTECHNOLOGY

MBT 530 INSTR GENOME ANALYS
>4558 A 3 TTh 1030-1150 HSK K350 VAN DEN ENGH
% OFFERED JOINTLY WITH BIOEN 599 E

MBT 550 SMNR MOL BIOTECH
4559 A 1 F 400-450 HSK K350 VAN DEN ENGH
% CREDIT/NO CREDIT ONLY

MBT 560 MOL BIOTECH LIT CNF
4560 A 1 M 1200-1250 HSK K350
% CREDIT/NO CREDIT ONLY
ALSO KNOWN AS "JOURNAL CLUB"

MBT 599 TOPICS MOL BIOTECH
>4561 A VAR TO BE ARRANGED * *
% LABORATORY METHODS
INSTRUCTOR I.D 685-7367,HSK K355

MBT 600 INDEPNDNT STDY/RES
>4562 A 1-9 TO BE ARRANGED * *
% CREDIT/NO CREDIT ONLY
INSTRUCTOR I.D. 685-7367/HSK K355

MBT 700 MASTER'S THESIS
>4563 A 1-9 TO BE ARRANGED * *
% CREDIT/NO CREDIT ONLY
INSTRUCTOR I.D. 685-7367/HSK K355

MBT 800 DOCTORAL DISSERTATN
>4564 A 1-9 TO BE ARRANGED * *
% CREDIT/NO CREDIT ONLY
INSTRUCTOR I.D. 685-7367/HSK K355

SYMBOLS

VLPA = VISUAL, LITERARY AND PERFORMING ARTS
I&S = INDIVIDUALS AND SOCIETIES
NW = NATURAL WORLD
QSR = QUANTITATIVE, SYMBOLIC, OR FORMAL REASONING
C = ENGLISH COMPOSITION

H = HONORS COURSE
> = LIMITED ENROLLMENT IN THIS SECTION, STUDENTS
MUST OBTAIN ENTRY CODE OR FACULTY NUMBER
% = NEW COURSE (SEE FRONT OF TIME SCHEDULE)
"HOW TO READ COURSE LISTINGS" (SEE BACK OF TIME SCHEDULE)

REGISTRATION PERIODS

PD1 = PERIOD I (FEB. 16-MAR. 1)
PD2 = PERIOD II (MAR. 4-MAR. 24)
PD3 = PERIOD III (MAR. 25-APR. 5)
PD4 = PERIOD IV (APR. 8-MAY, 12)

DEPT	COURSE	TITLE	SLN SECTION	CRD	DAY	TIME	BLDG ROOM	INSTRUCTOR
SPEC CODE		COMMENTS						

DEPT	COURSE	TITLE	SLN SECTION	CRD	DAY	TIME	BLDG ROOM	INSTRUCTOR
SPEC CODE		COMMENTS						

DEPT	COURSE	TITLE	SLN SECTION	CRD	DAY	TIME	BLDG ROOM	INSTRUCTOR
SPEC CODE		COMMENTS						

NEUROLOGICAL SURGERY

ENTRY CODES AVAILABLE IN HSR RR744

NEUR S 498 UNDERGRAD THESIS
>5084 A VAR TO BE ARRANGED * *
INSTRUCTOR I.D. 700 - 9TH AVE
OR CALL 521-1841

NEUR S 499 UNDERGRAD RESEARCH
>5085 A VAR TO BE ARRANGED * *
INSTRUCTOR I.D. 700 - 9TH AVE
OR CALL 521-1841

NEUR S 606P P-PRECEPT NEUROSRG
>5086 A 1 TO BE ARRANGED * *
INSTRUCTOR I.D. 700 - 9TH AVE
OR CALL 521-1841

OBSTETRICS & GYNECOLOGY

ENTRY CODES AVAILABLE IN HSB 8B667B

OB GYN 498 UNDERGRAD THESIS
>5202 A VAR TO BE ARRANGED * *

OB GYN 499 UNDERGRAD RESEARCH
>5203 A VAR TO BE ARRANGED * *

OB GYN 579P P-OB&GYN INVESTIGA
>5204 A VAR TO BE ARRANGED * *

OPHTHALMOLOGY

OPHTH 498 UNDERGRAD THESIS
>5265 A VAR TO BE ARRANGED * *
INSTRUCTOR I.D. HSB 8B825

OPHTH 499 UNDERGRAD RESEARCH
>5266 A VAR TO BE ARRANGED * *
INSTRUCTOR I.D. HSB 8B825

OPHTH 501P P-OPHTH PRECEP
>5267 A 1 TO BE ARRANGED * * KINYOUN, J
EC HSB 8B825

ORTHOPEDICS

ORTHP 498 UNDERGRAD THESIS
>5400 A VAR TO BE ARRANGED * *
INSTRUCTOR I.D. HSB 8B1033A

ORTHP 499 UNDERGRAD RESEARCH
>5401 A VAR TO BE ARRANGED * *
INSTRUCTOR I.D. HSB 8B1033A

ORTHP 505P P-PRECEPT ORTHP
>5402 A 1 TO BE ARRANGED * *
INSTRUCTOR I.D. HSB 8B1033A

ORTHP 585P P-SPORTS MEDICINE
5403 A 2 WF 1030-1150 HST T473 TEITZ, C

OTOLARYNGOLOGY, HEAD & NECK SURGERY

ENTRY CODES AVAILABLE IN HSB 8B1165

OTOHN 498 UNDERGRAD THESIS
>5413 A VAR TO BE ARRANGED * *
INSTRUCTOR I.D. HSB 8B1165

OTOHN 499 UNDERGRAD RESEARCH
>5414 A VAR TO BE ARRANGED * *
INSTRUCTOR I.D. HSB 8B1165

PATHOLOGY

PATH 445 SYSTEMIC PATHOLOGY
5448 A 3 MW 130-320 HSD D209
PERM OF INSTR

PATH 498 UNDERGRAD THESIS
>5449 A VAR TO BE ARRANGED * *
PERM OF INSTR

PATH 499 UNDERGRAD RESEARCH
>5450 A VAR TO BE ARRANGED * *
INSTRUCTOR I.D. HSA C516

PATH 501 CELLULAR RESP INJ
>5451 A 3 TO BE ARRANGED * * STEPHENS, K
EC HSA C516

PATH 520 EXP PATHOLOGY SMNR
5452 U 1 W 430-520P HST T639 GIACHELLI, C
CREDIT/NO CREDIT ONLY
PERM OF INSTR

PATH 530 HU CYTOGENETICS
5453 A 4 T 1230-220 HST T478 DISTECHE, C
Th 1230-120 HST T478
OFFERED EVEN-NUMBERED YEARS

PATH 551 EXPR & MOLEC PATH
>5454 A 2-5 TO BE ARRANGED * *
CREDIT/NO CREDIT ONLY
INSTRUCTOR I.D. HSA C516

PATH 552 CONTEMP ANAT PATH
5455 A 2-5 TO BE ARRANGED * * SCHWARTZ
CREDIT/NO CREDIT ONLY

PATH 555 ENVIRONMENTAL PATH
5456 A 3 TO BE ARRANGED * * MONWAT, R

PATH 563 NEUROPATHOLOGY
5457 A VAR M 200-250 HST T360 SHAW, C
CREDIT/NO CREDIT ONLY SUMI, S
PERM BY INSTR ALVORD, E

PATH 600 INDEPN DNT STDY/RSCH
>5458 A 1-9 TO BE ARRANGED * *
CREDIT/NO CREDIT ONLY
INSTRUCTOR I.D. HSA C516

PATH 700 MASTERS THESIS
>5472 A 1-9 TO BE ARRANGED * *
CREDIT/NO CREDIT ONLY

PATH 800 DOCTORAL DISSERTATN
>5473 A 1-9 TO BE ARRANGED * *
CREDIT/NO CREDIT ONLY

PEDIATRICS

ENTRY CODES AVAILABLE IN HSR RR314

PEDS 498 UNDERGRAD THESIS
>5563 A VAR TO BE ARRANGED * *
INSTR I.D. HSR RR314 OR/543-3180

PEDS 499 UNDERGRAD RESEARCH
>5564 A VAR TO BE ARRANGED * *
INSTR I.D. HSR RR314 OR/543-3180

PEDS 505P P-PRECEP IN PEDS
>5565 A 1 TO BE ARRANGED * *
EC HSR RR314 / 526-2008

PEDS 512P P-SEM EMBRYL-TERATL
5566 A 3 TO BE ARRANGED * *
5567 B 3 TO BE ARRANGED * *
CREDIT/NO CREDIT ONLY

PHARMACOLOGY

ENTRY CODES AVAILABLE IN HSD E401

PHCOL 403 GEN PHCOL III
5652 AA 3/4 MWF 1030-1120 HST T439 BEAVO, J
Th 1030-1120 HST T663 MC KNIGHT, G
Th 1030-1120 HST T663A
OFFERED JOINTLY WITH PHCOL 513 AA

PHCOL 498 UNDERGRAD THESIS
>5653 A VAR TO BE ARRANGED * *

PHCOL 499 UNDERGRAD RESEARCH
>5654 A VAR TO BE ARRANGED * *

PHCOL 507 PHARMACOLOGY SMNR
5655 A 1 W 330-420 HST T739 MC KNIGHT, G
CREDIT/NO CREDIT ONLY TEMPEL, B
PERM BY INSTR
PUBLIC INVITED TO ATTEND LECTURES

PHCOL 513 GEN PHCOL III
5656 AA 1-5 MWF 1030-1120 HST T439 BEAVO, J
F 130-220 HST T474 MC KNIGHT, G
Th 1030-1120 HSB 8B124
OFFERED JOINTLY WITH PHCOL 403 AA
PHCOL 513 STDN'TS ATTENDING THURSDAY
QZ SECTIONS SHOULD REG FOR 5 CR,
THOSE WHO ATTEND LECTURES ONLY
SHOULD REG FOR 4 CR; DO NOT REG
FOR ANYTHING ELSE WITHOUT PERM

PHCOL 514 CURRENT TOPICS
5657 A 1 W 1230-120 HST T530 MC KNIGHT, G
CREDIT/NO CREDIT ONLY
PERM REQUIRED

PHCOL 515 GEN PHARMACOL LAB
>5658 AA VAR TO BE ARRANGED * *
FOR THOSE WANTING INDEPENDENT
RESEARCH CREDIT FOR ONE QUARTER
ONLY OR ON A CONTINUING BASIS

PHCOL 519 INT LAB RES PHCOL
>5659 A 4 TO BE ARRANGED * *
FOR 1ST YEAR PHCOL GR STUDENTS

PHCOL 534 REG OF NEUROTRANS
>5660 A 2 TO BE ARRANGED * * CHAVKIN, C
EC HSD E407 OR CALL 685-7204 DORSA

PHCOL 560 REG OF CELL FUNCT
5661 A 1 T 900-1020 * * BEAVO, J
% CREDIT/NO CREDIT ONLY

PHCOL 561 ION CHANNELS
5662 A 1 W 930-1050 * * CATTERALL, W
% CREDIT/NO CREDIT ONLY

PHCOL 562 REG OF SYNAP TRANS
5663 A 1 F 830-950 * * CHAVKIN, C
% CREDIT/NO CREDIT ONLY

PHCOL 563 DEVEL TOXICOLOGY
5664 A 1 M 1200-1250 * * JUCHAU, M
% CREDIT/NO CREDIT ONLY

PHCOL 564 KINASE FUNCTION
5665 A 1 Th 830-1020 * * MC KNIGHT, G
% CREDIT/NO CREDIT ONLY

PHCOL 565 SIGNALS IN EMBRYOS
5666 A 1 M 900-950 * * MOON, R
% CREDIT/NO CREDIT ONLY

PHCOL 566 MOL NEUROPHARM
5667 A 1 T 830-950 * * NATHANSON, N
% CREDIT/NO CREDIT ONLY

PHCOL 567 SIGNAL TRANSDUCTION
5668 A 1 F 1230-150 * * STORM, D
% CREDIT/NO CREDIT ONLY

PHCOL 568 FREE RADICALS
5669 A 1 M 1030-1120 * * VINCENZI, F
% CREDIT/NO CREDIT ONLY

PHCOL 569 K+ CHANNEL FUNCTION
5670 A 1 TO BE ARRANGED * *
% CREDIT/NO CREDIT ONLY

PHCOL 570 PHCOL NEUROTRANS
5671 A 1 TO BE ARRANGED * *
% CREDIT/NO CREDIT ONLY

PHCOL 600 INDEPN DNT STDY/RSCH
>5672 A 1-9 TO BE ARRANGED * *
CREDIT/NO CREDIT ONLY
PHCOL MAJORS ONLY

PHCOL 700 MASTERS THESIS
>5673 A 1-9 TO BE ARRANGED * *
CREDIT/NO CREDIT ONLY
PHCOL MAJORS ONLY

SYMBOLS

VLPA = VISUAL, LITERARY AND PERFORMING ARTS
I&S = INDIVIDUALS AND SOCIETIES
NW = NATURAL WORLD
QSR = QUANTITATIVE, SYMBOLIC, OR FORMAL REASONING
C = ENGLISH COMPOSITION

H = HONORS COURSE
> = LIMITED ENROLLMENT IN THIS SECTION, STUDENTS
MUST OBTAIN ENTRY CODE OR FACULTY NUMBER
% = NEW COURSE (SEE FRONT OF TIME SCHEDULE)
"HOW TO READ COURSE LISTINGS" (SEE BACK OF TIME SCHEDULE)

REGISTRATION PERIODS

PD1 = PERIOD I (FEB. 16-MAR. 1)
PD2 = PERIOD II (MAR. 4-MAR. 24)
PD3 = PERIOD III (MAR. 25-APR. 5)
PD4 = PERIOD IV (APR. 8-MAY. 12)

UNIVERSITY OF WASHINGTON

131

SCHOOL OF MEDICINE

SPRING QUARTER 1996

DEPT	COURSE	TITLE	DAY	TIME	BLDG ROOM	INSTRUCTOR	DEPT	COURSE	TITLE	DAY	TIME	BLDG ROOM	INSTRUCTOR
SLN	SECTION	CRD					SLN	SECTION	CRD				
SPEC CODE			COMMENTS				SPEC CODE			COMMENTS			
PHARMACOLOGY CONT'D													
P BIO 800 DOCTORAL DISSERTATN													
>5674 A 1-9 TO BE ARRANGED * *													
CREDIT/NO CREDIT ONLY													
PHCOL MAJORS ONLY													
PHYSIOLOGY & BIOPHYSICS													
ENTRY CODES ARE AVAILABLE IN HSD G424													
P BIO 408 HUMAN PHYSIOLOGY													
5416 AA 4 MWF 1030-1120 HST T435 STIRLING, C													
W 330-520 HST T663 STIRLING, C													
W 330-520 HST T663A STIRLING, C													
DENT MAJORS ONLY													
5417 AB 4 MWF 1030-1120 HST T435 STIRLING, C													
W 130-320 HST T359 STIRLING, C													
W 130-320 HST T360 STIRLING, C													
NURS, BIOEN, PH&M MAJORS ONLY													
P BIO 498 UNDERGRAD THESIS													
>5418 A VAR TO BE ARRANGED * *													
INSTRUCTOR I.D. HSD G424													
PERM OF DEPT ONLY													
P BIO 499 UNDERGRAD RESEARCH													
>5419 A VAR TO BE ARRANGED * *													
INSTRUCTOR I.D. HSD G424													
PERM OF DEPT ONLY													
P BIO 508 NEUROPHYSIOLOGY													
5420 A 3 Th 1130-1220 HSD E216 FUCHS, A													
MWF 1130-1220 HST T360A													
GRADS ONLY													
P BIO 508 PHYSIOLOGY LAB													
>5421 ZN 2-5 TO BE ARRANGED * *													
P BIO 509 NEUROENDOCRINOLOGY													
5422 A 3 TTh 1000-1120 HSI I132 STEINER, R													
GRADS ONLY													
P BIO 518 CARDIOVASC SEMINAR													
>5423 A 1 W 330-450 HST T360A													
EC HSD G411; PERM OF INSTR													
P BIO 519 MEM & MUS BIOPHY SM													
5424 A 1 Th 100-150 HST T663 HILLE, B													
CREDIT/NO CREDIT ONLY													
GRADS ONLY													
P BIO 520 PHYSIOLOGY SEMINAR													
>5425 A VAR TO BE ARRANGED * *													
P BIO 521 BIOPHYSICS SEMINAR													
>5426 A VAR TO BE ARRANGED * *													
P BIO 522 SEL TOPICS RES PHYS													
>5427 A 1-3 TO BE ARRANGED * *													
PERM OF INSTR													
P BIO 523 HEAT TRAN & TEM REG													
>5428 A 2-5 TO BE ARRANGED * *													
CREDIT/NO CREDIT ONLY													
PERM OF INSTR													
P BIO 527 RDGS ADV PHYS & BIO													
>5429 A VAR TO BE ARRANGED * *													
GRADS ONLY													
P BIO, BEH NR, MED C MAJORS ONLY													
NEED PERM OF INSTR													
P BIO 549 NEURO PLASTICITY													
5430 A 2 TO BE ARRANGED * *													
CREDIT/NO CREDIT ONLY													
SCHWARTZKROJ													
P BIO 600 INDEPENDNT STDY/RSCH													
>5431 A 1-9 TO BE ARRANGED * *													
GRADS ONLY													
P BIO, BEH NR, MED C MAJORS ONLY													
P BIO 700 MASTERS THESIS													
>5432 A 1-9 TO BE ARRANGED * *													
GRADS ONLY													
P BIO, BEH NR, MED C MAJORS ONLY													
PSYCHIATRY & BEHAVIORAL SCIENCES													
PBSCI 499 UNDERGRAD RESEARCH													
>5502 A VAR TO BE ARRANGED * *													
INSTR I.D. HSB 8B1661 OR/543-3924													
PBSCI 525P P-FORENSIC ISSUES													
5503 U 3 M 700-920P HST T474 GOLDENBERG													
PBSCI 582P P-PRINS HYPNOS													
5504 A 2 F 1000-1120 HST T360A DWORKIN, S													
RADIATION ONCOLOGY													
R ONC 499 UNDERGRAD RES													
>6256 A VAR TO BE ARRANGED * *													
CREDIT/NO CREDIT ONLY													
INSTRUCTOR I.D. UMC NN136													
RADIOLOGY													
RADGY 498 UNDERGRAD THESIS													
>6258 A VAR TO BE ARRANGED * *													
INSTRUCTOR I.D. HSR RR210													
RADGY 499 UNDERGRAD RESEARCH													
>6259 A VAR TO BE ARRANGED * *													
INSTRUCTOR I.D. HSR RR210													
RADGY 800 INDEPNENT STDY/RSCH													
>6260 A 1-9 TO BE ARRANGED * *													
INSTRUCTOR I.D. HSR RR210													
REHABILITATION MEDICINE													
ENTRY CODES ARE AVAILABLE IN UMC CC902													
REHAB 321 MEDICAL SCIENCE													
6263 A 4 MW 230-420 HST T733 MC MILLAN, J													
F 130-320 HST T739													
CREDIT/NO CREDIT ONLY													
O T, P T, PR O MAJORS ONLY													
REHAB 322 MEDICAL SCIENCE LAB													
6264 ZN 1 M 1100-1220 HSB 8B904 MC MILLAN, J													
CREDIT/NO CREDIT ONLY													
P T MAJORS ONLY													
REHAB 342 UPPER LIMB PROS II													
6265 A 4 Th 130-420 HSB 8B904 OKUMURA, R													
T 100-420 HSB 8B904 DRALLE, A													
PR O MAJORS ONLY													
REHAB 413 SPEC STDY PT													
>6266 A 1-15 TO BE ARRANGED * *													
CREDIT/NO CREDIT ONLY													
P T MAJORS ONLY													
INSTRUCTOR I.D. UMC CC902													
>6267 ZA 1-5 TO BE ARRANGED * *													
CREDIT/NO CREDIT ONLY													
GUTHRIE, M													
REHAB 428 APPLIED P&O II													
6268 A 5 TO BE ARRANGED * *													
% PR O MAJORS ONLY													
DRALLE, A													
REHAB 435 PROF THERA COMMUN													
6269 A 2 M 1230-220 * * ENGEL KNOWLE													
W 1230-220 HSB 8B1602													
O T MAJORS ONLY													
REHAB 442 KINESIOLOGY													
6270 A 4 M 900-1020 HSD D209 CZERNIECKI													
T 1030-1150 HSD D209 GUTHRIE, M													
Th 900-1020 HSD D209													
O T, P T, PR O, REHAB MAJORS ONLY													
REHAB 443 INTRO CLIN EVAL													
6271 AA 5 T 830-1020 HST T473 HERTLING, D													
WThF 1100-1250 HSB 8B912 YAMANE, A													
WThF 1100-1250 HSB 8B916 MULLEN, P													
P T, PR O MAJORS ONLY													
FRI 8:30-10:20 HSB 8B912													
FRI 8:30-10:20 HSB 8B916													
WED, TH, FR, LABS ALSO MEET IN													
HSB 8B916													
REHAB 448 APP KINES FOR OT													
6272 ZD 1 M 1030-1220 HSB 8B912 ANSON, D													
T 830-1020 HSB 8B912 ANSON, D													
W 830-1020 HSB 8B912 ANSON, D													
O T MAJORS ONLY													
MONDAY IS OPTIONAL LAB TIME													
REHAB 488 ANALYSIS THER ACT													
6273 A 2 TTh 100-250 HSB 8B912													
TTh 100-250 HSB 8B916													
O T MAJORS ONLY													
REHAB 470 VOC ASSESS & TRN													
6274 A 3 M 1230-150 HSB B1404 DUDGEON, B													
F 1030-1220 HSB B1404 DUDGEON, B													
O T MAJORS ONLY													
REHAB 473 ADMIN OF O T SERVS													
6275 A 3 W 930-1120 HSB B1404 KANNY, E													
Th 1100-120 UMC CC610 KANNY, E													
MEETS WRITING COURSE REQUIREMENT													
O T MAJORS ONLY													
THUR IS OPTIONAL LAB TIME													
REHAB 476 PROS & ORTH EVL&USE													
6276 A 2 W 830-1020 HSB B1602 OKUMURA, R													
CREDIT/NO CREDIT ONLY													
P T MAJORS ONLY													
YAMANE, A													
REHAB 485 OT IN GERIATRICS													
6277 A 4 M 930-1120 HSB B1404 ENGELKNOWLE													
W 100-250 UMC CC610 DUDGEON, B													
O T MAJORS ONLY													
REHAB 486 OT IN PEDS													
6278 AA 5 Th 830-1020 UMC CC610													
F 830-1020 UMC CC610													
O T MAJORS ONLY													
REHAB 490 CLIN CLERKSHIP P T													
6279 A 2 TO BE ARRANGED * *													
CREDIT/NO CREDIT ONLY													
P T MAJORS ONLY													
O'MALLEY, S													
REHAB 492 PATHWAYS IN OT													
>6280 A 1-3 TO BE ARRANGED * *													
CREDIT/NO CREDIT ONLY													
O T MAJORS ONLY													
REHAB 494 CLIN FIELDWORK OT													
6281 A 4-12 TO BE ARRANGED * *													
CREDIT/NO CREDIT ONLY													
O T MAJORS ONLY													
KANNENBERG													
REHAB 495 CLIN AFL PHYS THRPY													
6282 A 2-12 TO BE ARRANGED * *													
CREDIT/NO CREDIT ONLY													
P T MAJORS ONLY													
STOLOV, W													
O'MALLEY, S													
REHAB 496 SPECIAL TOPICS													
6283 A 1-9 TO BE ARRANGED * *													
CREDIT/NO CREDIT ONLY													
DRALLE, A													
YAMANE, A													
6284 B 1 TO BE ARRANGED * *													
PR O MAJORS ONLY													
>6285 C 1-9 TO BE ARRANGED * *													
CREDIT/NO CREDIT ONLY													
REHAB 498 UNDERGRAD THESIS													
>6289 A VAR TO BE ARRANGED * *													
CREDIT/NO CREDIT ONLY													
INSTRUCTOR I.D. UMC CC902													
REHAB 499 UNDERGRAD RESEARCH													
>6290 A VAR TO BE ARRANGED * *													
CREDIT/NO CREDIT ONLY													
INSTRUCTOR I.D. UMC CC902													

SYMBOLS

VLPA = VISUAL, LITERARY AND PERFORMING ARTS
 I&S = INDIVIDUALS AND SOCIETIES
 NW = NATURAL WORLD
 QSR = QUANTITATIVE, SYMBOLIC, OR FORMAL REASONING
 C = ENGLISH COMPOSITION

H = HONORS COURSE
 > = LIMITED ENROLLMENT IN THIS SECTION, STUDENTS
 MUST OBTAIN ENTRY CODE OR FACULTY NUMBER
 % = NEW COURSE (SEE FRONT OF TIME SCHEDULE)
 "HOW TO READ COURSE LISTINGS" (SEE BACK OF TIME SCHEDULE)

REGISTRATION PERIODS

PD1 = PERIOD I (FEB. 16-MAR. 1)
 PD2 = PERIOD II (MAR. 4-MAR. 24)
 PD3 = PERIOD III (MAR. 28-APR. 5)
 PD4 = PERIOD IV (APR. 8-MAY. 12)

REHABILITATION MEDICINE CONT'D						SURGERY						NURSING					
DEPT	COURSE	TITLE	DAY	TIME	BLDG ROOM	DEPT	COURSE	TITLE	DAY	TIME	BLDG ROOM	DEPT	COURSE	TITLE	DAY	TIME	BLDG ROOM
SLN	SECTION	CRD				SLN	SECTION	CRD				SLN	SECTION	CRD			
SPEC	CODE		COMMENTS			SPEC	CODE		COMMENTS			SPEC	CODE		COMMENTS		
REHABILITATION MEDICINE CONT'D						SURGERY						NURSING					
REHAB 500 SPEC CLIN EXP PT >6291 A 1-5 TO BE ARRANGED * * * BRADY,D CREDIT/NO CREDIT ONLY REHAB, P T MAJORS ONLY						SURG 498 UNDERGRAD THESIS >6959 A VAR TO BE ARRANGED * * INSTR I.D. HSB 88427 OR/685-9975						ENTRY CODES AVAILABLE HST T310 OR CALL 3-4152 NURS 401 CARE IN ILLNESS I 5097 A 5 M 930-1120 HST T625 LEWIS, L PATTESON, D W 1030-1120 HST T625 LEWIS, L PATTESON, D W 1230-220 HST T625 LEWIS, L PATTESON, D					
REHAB 501 PT MGT MOT PROB >6292 A 2-5 TO BE ARRANGED * * * GUTHRIE, M						SURG 499 UNDERGRAD RESEARCH >6960 A VAR TO BE ARRANGED * * INSTR I.D. HSB 88427 OR/685-0975						NURS 402 PRAC CARE ILLNESS I >5098 A 4 TO BE ARRANGED * * CREDIT/NO CREDIT ONLY ADD CODE REQUIRED (PD.2&3) >5099 B 4 TO BE ARRANGED * * CREDIT/NO CREDIT ONLY ADD CODE REQUIRED (PD.2&3) >5100 C 4 TO BE ARRANGED * * CREDIT/NO CREDIT ONLY ADD CODE REQUIRED (PD.2&3) >5101 D 4 TO BE ARRANGED * * CREDIT/NO CREDIT ONLY ADD CODE REQUIRED (PD.2&3) >5102 E 4 TO BE ARRANGED * * CREDIT/NO CREDIT ONLY ADD CODE REQUIRED (PD.2&3) >5103 F 4 TO BE ARRANGED * * CREDIT/NO CREDIT ONLY ADD CODE REQUIRED (PD.2&3) >5104 G 4 TO BE ARRANGED * * CREDIT/NO CREDIT ONLY ADD CODE REQUIRED (PD.2&3) >5105 H 4 TO BE ARRANGED * * CREDIT/NO CREDIT ONLY ADD CODE REQUIRED (PD.2&3) >5106 I 4 TO BE ARRANGED * * CREDIT/NO CREDIT ONLY ADD CODE REQUIRED (PD.2&3) >5107 K 4 TO BE ARRANGED * * CREDIT/NO CREDIT ONLY ADD CODE REQUIRED (PD.2&3)					
REHAB 513 SPEC STUDIES IN PT >6293 A 1-5 TO BE ARRANGED * * * BRADY,D CREDIT/NO CREDIT ONLY REHAB, P T MAJORS ONLY >6294 ZA 1-5 TO BE ARRANGED * * * GUTHRIE, M CREDIT/NO CREDIT ONLY						SURG 505P P-PRECEPT SURGERY >6961 A 1 TO BE ARRANGED * * INSTR I.D. HSB 88427 OR/685-0975						NURS 403 INTRO RESEARCH NURS 5108 A 3 M 830-920 HST T435 WOLF-WILETS W 830-1020 HST T739 WOLF-WILETS					
REHAB 518 INFT/CHILD: CUR RES >6295 A 3 T 900-1150 HSD E212 DEITZ, J % SWANSON, M						SURG 600 INDEPN DNT STDY/RSCH >6962 A 1-9 TO BE ARRANGED * * INSTR I.D. HSB 88427 OR/685-0975						NURS 404 INTERPERSONAL THERA 5109 AA 3 T 830-1020 HST T739 T 1030-1220 HST T616 5110 AB 3 T 830-1020 HST T739 T 1030-1220 HST T616A 5111 AC 3 T 830-1020 HST T739 T 1230-220 HST T658 5112 AD 3 T 830-1020 HST T739 T 1230-220 HST T616A 5113 AE 3 T 830-1020 HST T739 T 230-420 HST T616A 5114 AF 3 T 830-1020 HST T739 T 230-420 HST T442					
REHAB 520 SEMINAR 6296 A 1-5 M 1030-1220 HSR RR134 LITTLE, J CZERNIECKI SLIMP, J ROBINSON, L ANDERSON, M HALAR, E Th 1030-1220 HSK K069 CREDIT/NO CREDIT ONLY GRADS ONLY REHAB MAJORS ONLY >6297 B 1 T 100-150 HSB 81404 ENGELKNOWLE BRADY, D >6298 C 2 TO BE ARRANGED * * JOHNSON, K CREDIT/NO CREDIT ONLY DUDGEON, B >6299 D 3 TO BE ARRANGED * * CREDIT/NO CREDIT ONLY						UROLOGY UROL 498 UNDERGRAD THESIS >7070 A VAR TO BE ARRANGED * * INSTR I.D. HSB 81128 OR/685-3245 UROL 499 UNDERGRAD RESEARCH >7071 A VAR TO BE ARRANGED * * INSTRUCTOR I.D. HSB 81128 UROL 501P P-UROL PRECEP >7072 A 1 TO BE ARRANGED * * BRAWER, M EC HSB 81128						NURS 408 CARE FAMILY COMMUN 5115 AA 3 T 130-320 HST T421 T 330-420 HST T421 LOWENBERG, J 5116 AB 3 T 130-320 HSR RR134 T 330-420 HST T661					
SCHOOL OF NURSING						SCHOOL OF NURSING						SCHOOL OF NURSING					
COMMUNITY HEALTH CARE SYSTEMS						COMMUNITY HEALTH CARE SYSTEMS						COMMUNITY HEALTH CARE SYSTEMS					
REHAB 532 CL AFFL REHAB COUNS >6301 A 5-6 TO BE ARRANGED * * CREDIT/NO CREDIT ONLY INSTRUCTOR I.D. UC CC902						CHCS 495 CHILD CUL HEALTH (I&S) 1883 U 3 W 430-720P HST T474 HORN, B OFFERED JOINTLY WITH ANTH 440 U						NURS 409 PARTNER COM HEALTH 5117 AA 6 T 930-1120 HST T639 KANG, R F 830-1120 HST T419 CUNNINGHAM TO BE ARRANGED * * 5118 AB 6 T 930-1120 HST T639 KANG, R F 830-1120 HST T421 SCHULTZ, P TO BE ARRANGED * * 5119 AC 6 T 930-1120 HST T639 KANG, R F 830-1120 HST T442 ENSIGN, J TO BE ARRANGED * * 5120 AD 6 T 930-1120 HST T639 KANG, R F 830-1120 HST T525 DREVAHL, D TO BE ARRANGED * * 5121 BA 6 T 930-1120 HST T639 KANG, R. F 830-1120 HST T421 SCHULTZ, P 5122 CA 6 T 930-1120 HST T639 KANG, R. F 830-1120 HST T442 ENSIGN, B 5123 DA 6 T 930-1120 HST T639 KANG, R. F 830-1120 HST T525 DREVAHL, D.					
REHAB 539 INTRO COM DIS REHAB 6302 A 1 TO BE ARRANGED * * YORKSTON, K						CHCS 503 ADV FLD WK COM HL N >1884 A 2-6 TO BE ARRANGED * * FACULTY I.D. HST T310						NURS 409 PARTNER COM HEALTH 5117 AA 6 T 930-1120 HST T639 KANG, R F 830-1120 HST T419 CUNNINGHAM TO BE ARRANGED * * 5118 AB 6 T 930-1120 HST T639 KANG, R F 830-1120 HST T421 SCHULTZ, P TO BE ARRANGED * * 5119 AC 6 T 930-1120 HST T639 KANG, R F 830-1120 HST T442 ENSIGN, J TO BE ARRANGED * * 5120 AD 6 T 930-1120 HST T639 KANG, R F 830-1120 HST T525 DREVAHL, D TO BE ARRANGED * * 5121 BA 6 T 930-1120 HST T639 KANG, R. F 830-1120 HST T421 SCHULTZ, P 5122 CA 6 T 930-1120 HST T639 KANG, R. F 830-1120 HST T442 ENSIGN, B 5123 DA 6 T 930-1120 HST T639 KANG, R. F 830-1120 HST T525 DREVAHL, D.					
REHAB 548 TEACHING PRACTICUM >6303 A 1-3 TO BE ARRANGED * * REHAB MAJORS ONLY						CHCS 526 MNG ORG EFFECT 1885 U 3/4 Th 430-720P HST T616 GRAHAM, K						NURS 409 PARTNER COM HEALTH 5117 AA 6 T 930-1120 HST T639 KANG, R F 830-1120 HST T419 CUNNINGHAM TO BE ARRANGED * * 5118 AB 6 T 930-1120 HST T639 KANG, R F 830-1120 HST T421 SCHULTZ, P TO BE ARRANGED * * 5119 AC 6 T 930-1120 HST T639 KANG, R F 830-1120 HST T442 ENSIGN, J TO BE ARRANGED * * 5120 AD 6 T 930-1120 HST T639 KANG, R F 830-1120 HST T525 DREVAHL, D TO BE ARRANGED * * 5121 BA 6 T 930-1120 HST T639 KANG, R. F 830-1120 HST T421 SCHULTZ, P 5122 CA 6 T 930-1120 HST T639 KANG, R. F 830-1120 HST T442 ENSIGN, B 5123 DA 6 T 930-1120 HST T639 KANG, R. F 830-1120 HST T525 DREVAHL, D.					
REHAB 566 SPECIAL TOPICS >6304 A 1-9 TO BE ARRANGED * * CREDIT/NO CREDIT ONLY						CHCS 550 ADV COMM HLTH NURS 1886 A 3 M 230-520 HST T474A LEWIS, F						NURS 409 PARTNER COM HEALTH 5117 AA 6 T 930-1120 HST T639 KANG, R F 830-1120 HST T419 CUNNINGHAM TO BE ARRANGED * * 5118 AB 6 T 930-1120 HST T639 KANG, R F 830-1120 HST T421 SCHULTZ, P TO BE ARRANGED * * 5119 AC 6 T 930-1120 HST T639 KANG, R F 830-1120 HST T442 ENSIGN, J TO BE ARRANGED * * 5120 AD 6 T 930-1120 HST T639 KANG, R F 830-1120 HST T525 DREVAHL, D TO BE ARRANGED * * 5121 BA 6 T 930-1120 HST T639 KANG, R. F 830-1120 HST T421 SCHULTZ, P 5122 CA 6 T 930-1120 HST T639 KANG, R. F 830-1120 HST T442 ENSIGN, B 5123 DA 6 T 930-1120 HST T639 KANG, R. F 830-1120 HST T525 DREVAHL, D.					
REHAB 567 PRACTICUM IN REHAB >6305 A 1-12 TO BE ARRANGED * * CREDIT/NO CREDIT ONLY						CHCS 567 SEM PRIM CARE III 1888 A 3 T 930-1120 HST T661 ABBOTT, P T 330-520 HST T616 CREDIT/NO CREDIT ONLY						NURS 409 PARTNER COM HEALTH 5117 AA 6 T 930-1120 HST T639 KANG, R F 830-1120 HST T419 CUNNINGHAM TO BE ARRANGED * * 5118 AB 6 T 930-1120 HST T639 KANG, R F 830-1120 HST T421 SCHULTZ, P TO BE ARRANGED * * 5119 AC 6 T 930-1120 HST T639 KANG, R F 830-1120 HST T442 ENSIGN, J TO BE ARRANGED * * 5120 AD 6 T 930-1120 HST T639 KANG, R F 830-1120 HST T525 DREVAHL, D TO BE ARRANGED * * 5121 BA 6 T 930-1120 HST T639 KANG, R. F 830-1120 HST T421 SCHULTZ, P 5122 CA 6 T 930-1120 HST T639 KANG, R. F 830-1120 HST T442 ENSIGN, B 5123 DA 6 T 930-1120 HST T639 KANG, R. F 830-1120 HST T525 DREVAHL, D.					
REHAB 599 ELCTRM Y & ELCTRD LB 6306 ZH 1 TO BE ARRANGED * * KRAFT, C						CHCS 580 SEM PRIM CARE V 1890 A 1-11 TO BE ARRANGED * * WARD, D CREDIT/NO CREDIT ONLY 1891 B 1-11 TO BE ARRANGED * * MEREDITH, P CREDIT/NO CREDIT ONLY						NURS 409 PARTNER COM HEALTH 5117 AA 6 T 930-1120 HST T639 KANG, R F 830-1120 HST T419 CUNNINGHAM TO BE ARRANGED * * 5118 AB 6 T 930-1120 HST T639 KANG, R F 830-1120 HST T421 SCHULTZ, P TO BE ARRANGED * * 5119 AC 6 T 930-1120 HST T639 KANG, R F 830-1120 HST T442 ENSIGN, J TO BE ARRANGED * * 5120 AD 6 T 930-1120 HST T639 KANG, R F 830-1120 HST T525 DREVAHL, D TO BE ARRANGED * * 5121 BA 6 T 930-1120 HST T639 KANG, R. F 830-1120 HST T421 SCHULTZ, P 5122 CA 6 T 930-1120 HST T639 KANG, R. F 830-1120 HST T442 ENSIGN, B 5123 DA 6 T 930-1120 HST T639 KANG, R. F 830-1120 HST T525 DREVAHL, D.					
REHAB 600 INDEPN DNT STDY/RSCH >6307 A 1-9 TO BE ARRANGED * * CREDIT/NO CREDIT ONLY INSTRUCTOR I.D. UMC CC902 >6308 B 1-9 TO BE ARRANGED * * CREDIT/NO CREDIT ONLY INSTRUCTOR I.D. UMC CC902 >6309 C 1-9 TO BE ARRANGED * * CREDIT/NO CREDIT ONLY INSTRUCTOR I.D. UMC CC902						CHCS 582 CLIN APPLIED ANTHRO 1893 A 3 W 230-520 HST T525 CHRISMAN, N OFFERED JOINTLY WITH ANTH 562 A						NURS 409 PARTNER COM HEALTH 5117 AA 6 T 930-1120 HST T639 KANG, R F 830-1120 HST T419 CUNNINGHAM TO BE ARRANGED * * 5118 AB 6 T 930-1120 HST T639 KANG, R F 830-1120 HST T421 SCHULTZ, P TO BE ARRANGED * * 5119 AC 6 T 930-1120 HST T639 KANG, R F 830-1120 HST T442 ENSIGN, J TO BE ARRANGED * * 5120 AD 6 T 930-1120 HST T639 KANG, R F 830-1120 HST T525 DREVAHL, D TO BE ARRANGED * * 5121 BA 6 T 930-1120 HST T639 KANG, R. F 830-1120 HST T421 SCHULTZ, P 5122 CA 6 T 930-1120 HST T639 KANG, R. F 830-1120 HST T442 ENSIGN, B 5123 DA 6 T 930-1120 HST T639 KANG, R. F 830-1120 HST T525 DREVAHL, D.					
REHAB 700 MASTERS THESIS >6319 A 1-9 TO BE ARRANGED * * CREDIT/NO CREDIT ONLY INSTRUCTOR I.D. UMC CC902 >6320 B 1-9 TO BE ARRANGED * * CREDIT/NO CREDIT ONLY INSTRUCTOR I.D. UMC CC902 >6321 C 1-9 TO BE ARRANGED * * CREDIT/NO CREDIT ONLY INSTRUCTOR I.D. UMC CC902						CHCS 570 OCCUPATIONAL STRESS 1894 A 3 Th 410-650 HST T525 SALAZAR, M OFFERED JOINTLY WITH PSN 570 A BEATON, R						NURS 409 PARTNER COM HEALTH 5117 AA 6 T 930-1120 HST T639 KANG, R F 830-1120 HST T419 CUNNINGHAM TO BE ARRANGED * * 5118 AB 6 T 930-1120 HST T639 KANG, R F 830-1120 HST T421 SCHULTZ, P TO BE ARRANGED * * 5119 AC 6 T 930-1120 HST T639 KANG, R F 830-1120 HST T442 ENSIGN, J TO BE ARRANGED * * 5120 AD 6 T 930-1120 HST T639 KANG, R F 830-1120 HST T525 DREVAHL, D TO BE ARRANGED * * 5121 BA 6 T 930-1120 HST T639 KANG, R. F 830-1120 HST T421 SCHULTZ, P 5122 CA 6 T 930-1120 HST T639 KANG, R. F 830-1120 HST T442 ENSIGN, B 5123 DA 6 T 930-1120 HST T639 KANG, R. F 830-1120 HST T525 DREVAHL, D.					

SYMBOLS

VLPA = VISUAL, LITERARY AND PERFORMING ARTS
 I&S = INDIVIDUALS AND SOCIETIES
 NW = NATURAL WORLD
 QSR = QUANTITATIVE, SYMBOLIC, OR FORMAL REASONING
 C = ENGLISH COMPOSITION

H = HONORS COURSE
 > = LIMITED ENROLLMENT IN THIS SECTION, STUDENTS MUST OBTAIN ENTRY CODE OR FACULTY NUMBER
 % = NEW COURSE (SEE FRONT OF TIME SCHEDULE)
 "HOW TO READ COURSE LISTINGS" (SEE BACK OF TIME SCHEDULE)

REGISTRATION PERIODS

PD1 = PERIOD I (FEB. 16-MAR. 1)
 PD2 = PERIOD II (MAR. 4-MAR. 24)
 PD3 = PERIOD III (MAR. 25-APR. 5)
 PD4 = PERIOD IV (APR. 8-MAY. 12)

SCHOOL OF NURSING

SPRING QUARTER 1996

DEPT COURSE TITLE
SLN SECTION CRD DAY TIME BLDG ROOM INSTRUCTOR
SPEC CODE COMMENTS

DEPT COURSE TITLE
SLN SECTION CRD DAY TIME BLDG ROOM INSTRUCTOR
SPEC CODE COMMENTS

DEPT COURSE TITLE
SLN SECTION CRD DAY TIME BLDG ROOM INSTRUCTOR
SPEC CODE COMMENTS

NURSING CONT'D

NURS 410 LEGAL ETHIC ISSUES
5124 A 2 W 930-1120 HST T661 DE TORWAY
ADD CODE REQUIRED (PD.3)

NURS 411 PROFESSIONAL PRAC
5125 A 12 TO BE ARRANGED * *
T 830-1020 HSD D209
T 1030-1220 HST T419
5126 B 12 TO BE ARRANGED * *
T 830-1020 HSD D209
T 1030-1220 HST T421
5127 C 12 TO BE ARRANGED * *
T 830-1020 HSD D209
T 1030-1220 HST T442
5128 D 12 TO BE ARRANGED * *
T 830-1020 HSD D209
T 1030-1220 HST T525

NURS 412 NURSING CARE SYSTEM
5129 A 3 T 1230-320 UMC CC610

NURS 450 CONNECTED LRNING I
5130 A 1 M 1130-1220 HST T419
CREDIT/NO CREDIT ONLY
MEETS WRITING COURSE REQUIREMENT
5131 B 1 M 1130-1220 HST T421
CREDIT/NO CREDIT ONLY
MEETS WRITING COURSE REQUIREMENT
5132 C 1 T 1130-1220 HST T658
CREDIT/NO CREDIT ONLY
MEETS WRITING COURSE REQUIREMENT
5133 D 1 T 1130-1220 HST T661
CREDIT/NO CREDIT ONLY
MEETS WRITING COURSE REQUIREMENT
5134 E 1 T 1230-120 HST T419
CREDIT/NO CREDIT ONLY
MEETS WRITING COURSE REQUIREMENT

NURS 499 UNDERGRAD RESEARCH
>5135 A 1-5 TO BE ARRANGED * *
CREDIT/NO CREDIT ONLY
FACULTY I.D. HST T310

NURS 510 DX&MGMT HEALTH PROB
5136 AA 1-3 T 200-320 HST T639 FLAGLER,S
Th 1000-1120 HST T639 FLAGLER,S
ADD CODE REQUIRED (PD.3)
5137 AB 1-3 T 200-320 HST T639 FLAGLER,S
Th 1000-1120 HST T639 FLAGLER,S
5138 AC 1-3 T 200-320 HST T639 FLAGLER,S
Th 1000-1120 HST T639 FLAGLER,S
5139 AD 1-3 T 200-320 HST T639 FLAGLER,S
Th 1000-1120 HST T639 FLAGLER,S
5140 AE 1-3 T 200-320 HST T639 FLAGLER,S
Th 1000-1120 HST T639 FLAGLER,S
5141 AF 1-3 T 200-320 HST T639 FLAGLER,S
Th 1000-1120 HST T639 FLAGLER,S

NURS 572 FAM NSG BEHAV MODEL
>5143 A 3 Th 200-450 HST T421 WEBSTER-STRA
EC HST T310

NURS 573 ADV PRAC FAM NSG
>5144 A 2-9 TO BE ARRANGED * * WEBSTER-STRA
TO BE ARRANGED * * WEBSTER-STRA
CREDIT/NO CREDIT ONLY
EC HST T310

NURS 581 TH BLD IN NURS II
>5145 A 3 T 1000-1120 HST T658
Th 1000-1120 HST T658 SWANSON,K
EC HST T310

NURS 584 CLINICAL THERPEUTCS
>5146 A 4 T 200-450 HST T663A SHAVER,J
EC HST T310

NURS 589 ADV PROB NURS RES
>5147 A 3 T 900-1150 HST T474A SCHEPP,K
EC HST T310

NURS 591 ADV SEM NSG SCI
>5148 A 3 T 1230-220 HST T661 BRANDT,P
EC HST T310; "FAMILY"

NURS 598 SPECIAL PROJECTS
>5149 A 1-12 TO BE ARRANGED * *
CREDIT/NO CREDIT ONLY
FACULTY I.D. HST T310

NURS 599 SEL RDGS IN NSG SCI
5150 A 1 Th 1200-120 HST T612
CREDIT/NO CREDIT ONLY
>5151 B 1-3 TO BE ARRANGED * *
CREDIT/NO CREDIT ONLY
FACULTY I.D. HST T310 OR
CALL 543-4152

NURS 800 DOCTORAL DISSERTATN
>5152 A 1-9 TO BE ARRANGED * *
CREDIT/NO CREDIT ONLY
FACULTY I.D. HST T310 OR
CALL 543-4152

PARENT & CHILD NURSING

ENTRY CODES ARE AVAILABLE HST T310

PCN 512 PCN ADV PRACTICUM
>5532 A 2-12 TO BE ARRANGED * * JORDAN,P
CREDIT/NO CREDIT ONLY
>5533 B 2-12 TO BE ARRANGED * * JORDAN,P
CREDIT/NO CREDIT ONLY
>5534 C 2-12 T 1000-1120 HSD E216 PETERSEN,K
CREDIT/NO CREDIT ONLY
PNP 1ST YEAR
>5535 D 2-12 M 930-1050 HST T442 SMITH,M
CREDIT/NO CREDIT ONLY
PNP 2ND YEAR
>5536 E 2-12 T 930-1050 HSB B1602 MITCHELL,E
CREDIT/NO CREDIT ONLY
WHCNP 1ST YEAR
>5537 F 2-12 Th 1230-220 HST T442 JENSEN,M
CREDIT/NO CREDIT ONLY
WHCNP 2ND YEAR
>5538 G 3 TO BE ARRANGED * * MACLAREN,A
CREDIT/NO CREDIT ONLY
OM 1ST YEAR
>5539 H 2-12 TO BE ARRANGED * * AVENSON,S
CREDIT/NO CREDIT ONLY
OM 2ND YEAR

PCN 518 PED PULM ANAT PHYS
5540 A 2 T 830-1020 HSI I142 RATCLIFFE,M

PCN 821 MTHD RESEARCH
>5541 A 2 F 830-1020 HST T359 EYRES,S
OFFERED JOINTLY WITH PSN 521 A

PCN 532 PROF ISSUES PCN
5542 B 2. TO BE ARRANGED * * BENFIELD

PCN 837 MENT HLTH INT/CHILD
>5543 A 3 Th 930-1220 HST T661 MAGYARY,D
% OFFERED JOINTLY WITH PSN 537 A

PCN 544 PERINAT PSYCHSOC PD
>5544 A 3 F 1230-320 HST T661 OSHIO,S

PCN 573 SEL TOPICS IN PCN
5545 A 2 Th 930-1150 HST T616 PATTERSON,D
>5546 N 3 F 1130-220 HST T421 BLACKBURN,S
>5547 W 1 TO BE ARRANGED * * WOODS,N
CREDIT/NO CREDIT ONLY.

PCN 600 INDEPNNT STDY/RSCH
>5548 A 1-9 TO BE ARRANGED * *
CREDIT/NO CREDIT ONLY
INSTRUCTOR I.D. HST T310

PCN 700 MASTERS THESIS
>5549 A 1-9 TO BE ARRANGED * *
CREDIT/NO CREDIT ONLY
INSTRUCTOR I.D. HST T310

PHYSIOLOGICAL NURSING

PN 445 TOPICS IN PHYS NSG
5891 A 1-3 W 1230-320 HSI I132 HEITKEMPER
CREDIT/NO CREDIT ONLY
EC HST T310

PN 541 CLIN PN SEMINAR I
5892 A 3 M 1230-220 HST T616 SIMPSON,T
PLUS 7 HRS WK *; ACNP
5893 B 3 T 830-1020 HST T616 LEVINE,B
T 1230-220 HST T616
ACNP; PLUS 7 HRS WK *
5894 C 3 TO BE ARRANGED * *
ONC,NS,IND; PLUS 7 HRS WK *
5895 D 2-3 T 200-350 HST T419 CHRISTIANSON
ADA-NP
5896 E 1-10 Th 200-350 HST T419 KEARNES,D
ADD CODE REQUIRED (PD.3)
ADA-NP

PN 600 INDEPNNT STDY/RSCH
>5898 A 1-9 TO BE ARRANGED * *
CREDIT/NO CREDIT ONLY
FACULTY I.D. HST T310

PN 700 MASTERS THESIS
>5899 A 1-9 TO BE ARRANGED * *
CREDIT/NO CREDIT ONLY
FACULTY I.D. HST T310

PSYCHOSOCIAL NURSING

ENTRY CODES ARE AVAILABLE IN HST T403

PSN 505 TOP PSYCHOSOC NURS
6053 B 3 W 1230-220 HST T421
CREDIT/NO CREDIT ONLY
FACULTY ID IN HST T310
>6054 H 2-10 TO BE ARRANGED * *
CREDIT/NO CREDIT ONLY
FACULTY I.D. HST T310
ADVANCED PRACTICE

PSN 521 MTHD RESEARCH NURS
>6055 A 2 W 900-1050 HSK K069 KOGAN,H
OFFERED JOINTLY WITH PCN 521 A
EC HST T310

PSN 537 MENT HLTH INT/CHILD
>6056 A 3 Th 930-1220 HST T661 MAGYARY,D
% OFFERED JOINTLY WITH PCN 537 A
EC HST T310

PSN 555 ADV CLIN THERAPEUT
6057 A 4 W 100-250 HST T616 EGGERT,L
CREDIT/NO CREDIT ONLY
6058 B 4 W 300-450 HST T616 EGGERT,L
CREDIT/NO CREDIT ONLY

PSN 556 THEOR SUB USE DISOR
6059 A 3 T 415-705 HST T661 MURPHY,S
MN STUDENTS ONLY

PSN 559 THRY PSYC DSABLTIES
6060 A 3 T 900-1150 HST T661 THOMAS,M

PSN 562 MAGAG STRESS RESPON
6061 A 3 T 100-350 HST T661 ELMORE,S

PSN 570 OCCUPATIONAL STRESS
6062 A 3 Th 410-650 HST T525 SALAZAR,M
OFFERED JOINTLY WITH CHCS 570 A BEATON,R

PSN 600 INDEPNNT STDY/RSCH
>6063 A 1-9 TO BE ARRANGED * *
CREDIT/NO CREDIT ONLY
FACULTY I.D. HST T310

PSN 700 MASTERS THESIS
>6064 A 1-9 TO BE ARRANGED * *
CREDIT/NO CREDIT ONLY
FACULTY I.D. HST T310

SYMBOLS

VLPA = VISUAL, LITERARY AND PERFORMING ARTS
I&S = INDIVIDUALS AND SOCIETIES
NW = NATURAL WORLD
QSR = QUANTITATIVE, SYMBOLIC, OR FORMAL REASONING
C = ENGLISH COMPOSITION

H = HONORS COURSE
> = LIMITED ENROLLMENT IN THIS SECTION, STUDENTS
MUST OBTAIN ENTRY CODE OR FACULTY NUMBER
% = NEW COURSE (SEE FRONT OF TIME SCHEDULE)
"HOW TO READ COURSE LISTINGS" (SEE BACK OF TIME SCHEDULE)

REGISTRATION PERIODS

PD1 = PERIOD I (FEB. 18-MAR. 1)
PD2 = PERIOD II (MAR. 4-MAR. 24)
PD3 = PERIOD III (MAR. 28-APR. 5)
PD4 = PERIOD IV (APR. 8-MAY. 12)

SPRING QUARTER 1996

DEPT COURSE TITLE
SLN SECTION CRD DAY TIME BLDG ROOM INSTRUCTOR
SPEC CODE COMMENTS

DEPT COURSE TITLE
SLN SECTION CRD DAY TIME BLDG ROOM INSTRUCTOR
SPEC CODE COMMENTS

DEPT COURSE TITLE
SLN SECTION CRD DAY TIME BLDG ROOM INSTRUCTOR
SPEC CODE COMMENTS

COLLEGE OF OCEAN & FISHERY SCIENCES

FISHERIES

FISH 100 CAREERS IN MAR SCI 3427 A 1 W 1130-1220 DEN 216 OFFERED JOINTLY WITH OCEAN 100 A CREDIT/NO CREDIT ONLY NO SENIORS LIMITED TO FR, SO OR TRANSFER JR	CONQUEST, L CAVER, P
FISH 101 INTRO FISHERIES SCI (NW) 3428 A 5 MTWThF 1230-120 KNE 130	JOHNSON, F
FISH 210 FISHERIES TECHNIQUE (NW) 3429 AA 5 MWF 930-1020 FIS 208 TTh 130-420 FIS 208 MEETS WRITING COURSE REQUIREMENT ADD CODE REQUIRED (PD.3)	SIBLEY, T DONNELLY
FISH 312 FISH ECOLOGY (NW) 3430 AA 4 MWF 1130-1220 FIS 201 F 130-420 FTR 125 F 130-420 FTR 113 MEETS WRITING COURSE REQUIREMENT FISH MAJORS ONLY (PD.1)	QUINN, T
FISH 325 AQUACULTURE (NW) 3431 AA 4 MWF 1030-1120 FTR 034 M 830-1020 FTR 124 M 230-420 FTR 124 FISH MAJORS ONLY (PD.1)	HERSHBERGER
FISH 367 RECREATIONAL FISH (NW) 3432 AA 4 MWF 130-220 FIS 201 F 230-420 FIS 201	PAULEY, G
FISH 401 ZOOGR EVOL FISH (NW) 3433 AA 5 MWF 1230-120 FTR 106 TTh 1130-420 FTR 113	PIETSCH, T
FISH 408 MOLLUSCAN AQUA (NW) 3434 AA 5 TTh 1030-1020 FTR 032 W 830-920 FTR 032 TTh 1030-1220 FTR 129	CHEW, K
FISH 425 LIFE HIST MARN FSHS (NW) 3436 AA 5 TO BE ARRANGED * * TO BE ARRANGED * * SEE FRIDAY HARBOR LABORATORIES 1996 BULLETIN	MILLER, B
FISH 452 NUTRITION & HEALTH (NW) 3437 AA 4 MWF 1030-1120 FTR 106 M 130-420 FIS 203 OFFERED JOINTLY WITH FISH 552 AA	DONG, F DONG, F
FISH 454 AQUATIC WILDL ECOL (NW) 3438 A 3 MWF 930-1020 FIS 201 OFFERED JOINTLY WITH ESC 454 A	VANBLARICOM
FISH 480 CHEM ANAL METH FISH (NW) 3439 U 5 MW 600-820P MAR 268	RASCO, B
FISH 497 SPECIAL TOPICS 3440 U 2 T 630-820P MAR 268 % QUALITY CONTROL IN THE SEAFOOD INDUSTRY	RASCO, B
FISH 498 INTERNSHIP >3441 A 1-9 TO BE ARRANGED * * CREDIT/NO CREDIT ONLY	
FISH 499 UNDERGRAD RESEARCH >3442 B 1-5 TO BE ARRANGED * *	
FISH 501 INTERNSHIP >3443 A 1-9 TO BE ARRANGED * * CREDIT/NO CREDIT ONLY	
FISH 507 SPEC PROB IN FISH >3444 B 1-5 TO BE ARRANGED * * >3445 U 4 TTh 700-850P FIS 208 3 SATURDAY FIELD TRIPS TO BE ARR RESTORATION OF FISH HABITATS IN RIVER ECOSYSTEMS	WISSMAR, R

FISH 520 GRADUATE SEMINAR 3446 A 1 Th 330-420 FIS 201 CREDIT/NO CREDIT ONLY	
FISH 522 CLASS LIT FISH/AQUA 3447 A 2 Th 1230-220 FIS 207 CREDIT/NO CREDIT ONLY	RASCO, B FOOTE, C
FISH 525 ECOL BEHAV FISH 3448 A 3 TTh 930-1050 FTR 106	FOOTE, C ARMSTRONG, D
FISH 527 AQUA CHEM STRESS 3449 A 3 MW 330-450 FTR 106	TAUB, F
FISH 543 MOLECULAR TECHNIQUE 3450 AA 4 MT 100-120 MAR 175 % MTW 130-420 MAR 176 OFFERED JOINTLY WITH OCEAN 575 AA SPECIAL COURSE FEE 3451 ZN 4 MT 100-120 MAR 197 % MTW 130-420 MAR 176 OFFERED JOINTLY WITH OCEAN 575 ZN	BENTZEN, P BENTZEN, P
FISH 547 STREAM/RIVER ECOLOGY 3452 AA 5 TTh 1230-150 JHN 214 Th 200-450 JHN 214 OFFERED JOINTLY WITH ESC 547 AA	NAIMAN, R
FISH 552 TOPICS FISH NUTR 3453 AA 5 MWF 1030-1120 FTR 106 M 130-420 FIS 203 OFFERED JOINTLY WITH FISH 452 AA	DONG, F
FISH 558 ADV ANALY STK ASSMT 3454 A 3 MWF 1130-1220 FTR 106 OFFERED JOINTLY WITH Q SCI 558 A	HILBORN, R
FISH 580 INTRO FISH MGT 3455 A 3 MWF 1030-1120 MAR 168 OFFERED JOINTLY WITH SMA 580 A	MILLER, M GALLUCCI, V
FISH 600 INDEPNNT STDY/RSCH >3456 A 1-9 TO BE ARRANGED * * CREDIT/NO CREDIT ONLY	
FISH 700 MASTERS THESIS >3458 A 1-9 TO BE ARRANGED * * CREDIT/NO CREDIT ONLY	
FISH 800 DOCTORAL DISSERTATN >3460 A 1-9 TO BE ARRANGED * * CREDIT/NO CREDIT ONLY	

FOOD SCIENCE

FD SC 525 ADV UNIT OPER-PROC 3400 A 3 MWF 1130-120 MAR 185	PIGOTT, G
FD SC 526 AD UNIT OP-PROC LAB 3401 ZN 3 MWF 1130-120 MAR 185	PIGOTT, G
FD SC 600 INDEPNNT STDY/RSCH >3402 A 1-9 TO BE ARRANGED * *	
FD SC 700 MASTERS THESIS >3403 A 1-9 TO BE ARRANGED * *	

SCHOOL OF MARINE AFFAIRS

ENTRY CODES AVAILABLE IN MAR 105	
SMA 499 UNDERGRAD RESEARCH >6558 A 1-3 TO BE ARRANGED * * INSTRUCTOR I.D. MAR 105	
SMA 508 NAT'L MAR POL PROCS 6559 A 3 T 230-420 MAR 168	MILES, E
SMA 511 COAST ENV MGT 6560 A 3 MW 100-250 MAR 168	FLUHARTY, D
SMA 515 LAW AND MARINE ENV 6561 A 3 MWF 830-920 * * OFFERED JOINTLY WITH LAW B 565 A	ALLEN, C

SMA 517 TRANSPORTATION 6562 A 3 WF 300-450 MAR 168	DENNING, M
SMA 537 MARINE POLICY ECON 6563 A 3 TTh 930-1050 MAR 168 OFFERED JOINTLY WITH ECON 537 A	WELLMAN, K
SMA 550 SPECIAL TOPICS 6564 D 3 TTh 400-550 MAR 268 GRADS ONLY SEMINAR IN GLOBAL TRADE, TRANSPORT- ATION, AND LOGISTICS PREREQ: SMA 550T (OFFERED WIN 96) 6565 P 1 TO BE ARRANGED * * CREDIT/NO CREDIT ONLY THESIS PRESENTATIONS	FLUHARTY, D
SMA 560 METHODS SEMINAR 6566 A 2 T 1230-220 MAR 268 CREDIT/NO CREDIT ONLY GRADS ONLY	FLUHARTY, D
SMA 580 INTRO FISH MGMT 6567 A 3 MWF 1030-1120 MAR 168 OFFERED JOINTLY WITH FISH 580 A	MILLER, M GALLUCCI, V
SMA 600 INDEPNNT STDY/RSCH >6568 A 1-9 TO BE ARRANGED * * INSTRUCTOR I.D. MAR 105 >6569 B 1-9 TO BE ARRANGED * * CREDIT/NO CREDIT ONLY INSTRUCTOR I.D. MAR 105	
SMA 700 MASTERS THESIS >6570 A 1-9 TO BE ARRANGED * * INSTRUCTOR I.D. MAR 105	

OCEANOGRAPHY

OCEAN 100 CAREERS IN MAR SCI 5221 A 1 W 1130-1220 DEN 216 OFFERED JOINTLY WITH FISH 100 A CREDIT/NO CREDIT ONLY	CONQUEST, L
OVERLOAD POLICY: OCEAN 101 SEE INSTR AFTER CLASS OTHER COURSE CONTACT DELLA ROGERS OTB 108	
OCEAN 101 SURVEY OCEANOGRAPHY (NW) 5222 AA 5 MTWTh 1030-1120 AND 223 W 130-220 OCE 121 5223 AB 5 MTWTh 1030-1120 AND 223 Th 830-920 OCE 121 5224 AC 5 MTWTh 1030-1120 AND 223 Th 1130-1220 OCE 121 5225 AD 5 MTWTh 1030-1120 AND 223 Th 1230-120 OCE 121 5226 AE 5 MTWTh 1030-1120 AND 223 F 930-1020 OCE 121 5227 AF 5 MTWTh 1030-1120 AND 223 F 1030-1120 OCE 121 5228 B 5 Sat. 930-320 OTB 014 FIELD TRIPS	CARPENTER, R CARPENTER, R CARPENTER, R CARPENTER, R CARPENTER, R CARPENTER, R STRICKLAND
OVERLOAD POLICY: OCEAN 102 SEE INSTR AFTER CLASS OTHER COURSES CONTACT DELLA ROGERS OTB 108	
OCEAN 102 ENVIRONMENTAL OCEAN (NW) 5229 AA 5 MTWTh 1030-1120 JHN 064 F 930-1020 JHN 119 5230 AB 5 MTWTh 1030-1120 JHN 064 F 1030-1120 JHN 119 5231 AC 5 MTWTh 1030-1120 JHN 064 F 1230-120 JHN 119	EMERICK, C EMERICK, C EMERICK, C
OCEAN 201 INTRO FIELD OCEAN (NW) >5232 A 3 W 130-320 OTB 014 F 130-220 OTB 014 MEETS WRITING COURSE REQUIREMENT OCEAN MAJORS ONLY EC OTB 108 PLUS FRIDAY HARBOR LABS; 3/19-3/22	STERNBERG, R MC MANUS, D LILLEY, M
OCEAN 353 QUANT METHODS III (NW) 5233 A 3 MWF 230-320 GUG 410	SCHMID, P

SYMBOLS

VLPA = VISUAL, LITERARY AND PERFORMING ARTS
I&S = INDIVIDUALS AND SOCIETIES
NW = NATURAL WORLD
QSR = QUANTITATIVE, SYMBOLIC, OR FORMAL REASONING
C = ENGLISH COMPOSITION

H = HONORS COURSE
> = LIMITED ENROLLMENT IN THIS SECTION, STUDENTS
MUST OBTAIN ENTRY CODE OR FACULTY NUMBER
% = NEW COURSE (SEE FRONT OF TIME SCHEDULE)
"HOW TO READ COURSE LISTINGS" (SEE BACK OF TIME SCHEDULE)

REGISTRATION PERIODS

PD1 = PERIOD I (FEB. 16-MAR. 1)
PD2 = PERIOD II (MAR. 4-MAR. 24)
PD3 = PERIOD III (MAR. 25-APR. 5)
PD4 = PERIOD IV (APR. 8-MAY. 12)

UNIVERSITY OF WASHINGTON

COLLEGE OF OCEAN AND FISHERY SCIENCES

SPRING QUARTER 1996

DEPT	COURSE	TITLE	SLN	SECTION	CRD	DAY	TIME	BLDG	ROOM	INSTRUCTOR
SUN	SECTION	CRD	DAY	TIME	BLDG	ROOM	INSTRUCTOR	SUN	SECTION	CRD
SPEC	CODE	COMMENTS								

DEPT	COURSE	TITLE	SLN	SECTION	CRD	DAY	TIME	ELDG	ROOM	INSTRUCTOR
SUN	SECTION	CRD	DAY	TIME	ELDG	ROOM	INSTRUCTOR	SUN	SECTION	CRD
SPEC	CODE	COMMENTS								

DEPT	COURSE	TITLE	SLN	SECTION	CRD	DAY	TIME	BLDG	ROOM	INSTRUCTOR
SUN	SECTION	CRD	DAY	TIME	BLDG	ROOM	INSTRUCTOR	SUN	SECTION	CRD
SPEC	CODE	COMMENTS								

OCEANOGRAPHY CONT'D

OCEAN 421	CHEMICAL OCEAN (NW)	5234 A 4	MWTh	930-1020	OTB 014	SHEN, G
OCEAN 452	SEDIMENT TRANSPORT (NW)	5235 A 3	MWF	1030-1120	JHN 157	MCTIGUE, D OFFERED JOINTLY WITH GPHYS 452 A
OCEAN 480	OCEAN DATA INTER (NW)	>5236 A 5	TTh	130-420	OTB 014	HOLMES, M MC MANUS, D FROST, B D'ASARO, E BAROSS, J MURRAY, J
OCEAN 485	TOPICS IN OCEAN (NW)	5237 A 3	MW	1230-150	OTB 205	DEMING, J
5238 B 3	TTh	1130-1250	OTB 211	DELANEY, J		
5239 C 3	TTh	1130-1250	ORB 212	ERIKSEN, C		
OCEAN 499	UNDERGRAD RESEARCH	>5240 A 1-12				INSTRUCTOR I.D. OTB 108
OCEAN 509	SEMINAR	5241 A 1	W	330-450	OTB 014	HEDGES, J
OCEAN 513	GEOPHY FLUID DYN II	5242 A 3	TTh	1100-1220	OTB 205	KAWASE, M
OCEAN 515	OCEAN CIRC OBSERVTN	5243 A 3				TO BE ARRANGED * * HAUTALA, S
OCEAN 529	SMNR IN CHEM OCEAN	5244 A 1	F	1230-120		HEDGES, J CREDIT/NO CREDIT ONLY CURRENT THEORY & RES
5245 B 3						GAMMON, R CREDIT/NO CREDIT ONLY
5246 C 3	MARINE & ATMOSPHERIC PHOTOCHEMISTRY					EMERSON, S AIR-WATER EXCHANGE OF HEAT & GASES
OCEAN 539	SMNR IN BIOL OCEAN	5247 A 1	T	1130-1220		PERRY, M
5248 B 1	CURRENT THEORY AND RESEARCH					ARMBRUST, E
5249 C 2	MOLECULAR ANALYSIS					LESSARD, E
5250 D 2	PROTIST ECOLOGY					JUMARS, P
OCEAN 542	OCEAN LITHOSPHERE I	5251 A 3				WILCOCK, W
OCEAN 549	SMNR GEO/GPHY OCEAN	5252 A 1	M	1230-120		DELANEY, J CREDIT/NO CREDIT ONLY CURRENT THEORY & RESEARCH
OCEAN 551	MARINE SEISMOLOGY	5253 A 3				WILCOCK, W
OCEAN 569	TPCS PHYSICAL OCEAN	5254 A 3				HICKEY, B
5255 B 3	COASTAL OCEAN					RHINES, P
OCEAN 575	MOLECULAR TECHNIQUE	5256 AA 4	MT	100-120	MAR 175	BENTZEN, P
						OFFERED JOINTLY WITH FISH 543 AA SPECIAL COURSE FEE

5257 ZN 4	MT	100-120	MAR 197		
%	MTW	130-420	MAR 176		
OFFERED JOINTLY WITH FISH 543 ZN COURSE FEE \$440					
OCEAN 583	ISOTOPE BIOGEOCHEM	5258 A 3			QUAY, P
OCEAN 600	INDEPNDNT STDY/RSCH	>5259 A 1-9			
	GRADS ONLY				
	OCEAN MAJORS ONLY				
	INSTRUCTOR I.D. OTB 108				
OCEAN 700	MASTERS THESIS	>5261 A 1-9			
	GRADS ONLY				
	OCEAN MAJORS ONLY				
	INSTRUCTOR I.D. OTB 108				
OCEAN 800	DOCTORAL DISSERTATN	>5263 A 1-9			
	GRADS ONLY				
	OCEAN MAJORS ONLY				
	INSTRUCTOR I.D. OTB 108				

SCHOOL OF PHARMACY

MEDICINAL CHEMISTRY

MEDCH 400	BIOPHYS MED CHEM	4605 A 3	MWf	1130-1220	HST T733	TRAGER, W
MEDCH 401	IMM&ANTIMICRO AGNTS	4606 AA 4	MWf	830-920	HST T625	ELMER, G DAGGETT, V
4607 AB 4	T	130-320	HST T530			
	MWf	830-920	HST T625		ELMER, G DAGGETT, V	
4608 AC 4	W	130-320	HST T531			
	MWf	830-920	HST T625		ELMER, G DAGGETT, V	
	Th	130-320	HST T530			
MEDCH 442	MEDICINAL CHEM	4609 AA 3	MWf	930-1020	HST T747	NELSON, W ATKINS, W
	Th	830-920	HST T360A		NELSON, W ATKINS, W	
4610 AB 3	MWf	930-1020	HST T747		NELSON, W ATKINS, W	
	T	930-1020	HST T359		NELSON, W ATKINS, W	
4611 AC 3	MWf	930-1020	HST T747		NELSON, W ATKINS, W	
	Th	930-1020	HST T360A		NELSON, W ATKINS, W	
MEDCH 495	SPECIAL STUDIES	>4612 A 1-6				
	% CREDIT/NO CREDIT ONLY					INSTRUCTOR I.D. CODES, HSD H362
MEDCH 499	UNDERGRAD RESEARCH	>4613 A VAR				INSTRUCTOR I.D. HSD H362
MEDCH 503	ADV MEDICNL CHEM	4614 A 4				ATKINS, W NELSON, W
MEDCH 520	SEMINAR	4615 A 1	Th	1230-120	HSK K069	ATKINS, W
MEDCH 521	ADV MEDICNL CHEM	4616 A 3				TO BE ARRANGED * *
MEDCH 582	TOPICS IN MED CHEM	4617 A 1	M	400-450	HST T360A	
MEDCH 600	INDEPNDNT STDY/RSCH	>4618 A 1-9				INSTRUCTOR I.D. CODES HSD H164

MEDCH 700	MASTERS THESIS	>4619 A 1-9				
	CREDIT/NO CREDIT ONLY					FACULTY I.D. CODE HSD H164
MEDCH 800	DOCTORAL DISSERTATN	>4620 A 1-9				CREDIT/NO CREDIT ONLY FACULTY I.D. CODE HSD H164

PHARMACEUTICS

ENTRY CODES ARE AVAILABLE IN HSD H362

PCEUT 410	DRUG INTERACTIONS	5521 A 3	MWf	1230-120	HST T639	SHEN, D LEVY, R SLATTERY, J THUMMEL, K UNADKAT, J
PCEUT 499	UNDERGRAD RESEARCH	>5522 A VAR				INSTRUCTOR I.D. HSD H362
PCEUT 501	ADV PHARMACOKIN 1	5523 A 3				UNADKAT, J
PCEUT 502	ADV PHARM CONCEPTS	5524 A 5				SLATTERY, J
PCEUT 507	DRUG THER DISC GRP	5525 A 1	F	1130-1220	HST T359	GIBALDI, M
PCEUT 508	DRUG DISCOVERY	7397 A 2	M	1130-120	HST T473	SHEN NELSON, W GARDNER, J GIBALDI, M
PCEUT 510	DRUG INTERACTIONS	5526 A 3	MWf	1230-120	HST T663	SHEN, D LEVY, R SLATTERY, J THUMMEL, K UNADKAT, J
PCEUT 520	SEMINAR	5527 A 1	Th	1230-120	HSD D209	THUMMEL, K
PCEUT 583	TOPICS IN PCEUT	5528 A 1	Th	145-235	HST T360	HO, R
PCEUT 600	INDEPNDNT STDY/RSCH	>5529 A 1-9				CREDIT/NO CREDIT ONLY FACULTY I.D. CODES HSD H272R
PCEUT 700	MASTERS THESIS	>5530 A 1-9				CREDIT/NO CREDIT ONLY FACULTY I.D. CODES HSD H272R
PCEUT 800	DOCTORAL DISSERTATN	>5531 A 1-9				CREDIT/NO CREDIT ONLY

PHARMACY

ENTRY CODES HSD H362 UNLESS OTHERWISE NOTED

PHARM 305	CLIN DISPENS PHARM	>5621 A 3				DAVIS, P
PHARM 335	DISP PRACTICUM	7398 A 3/4				
PHARM 409	APPLIED KINETICS	5622 A 2	TTh	1230-120	HST T747	BAUER, L

SYMBOLS

VLPA	= VISUAL, LITERARY AND PERFORMING ARTS
I&S	= INDIVIDUALS AND SOCIETIES
NW	= NATURAL WORLD
QSR	= QUANTITATIVE, SYMBOLIC, OR FORMAL REASONING
C	= ENGLISH COMPOSITION

H	= HONORS COURSE
>	= LIMITED ENROLLMENT IN THIS SECTION, STUDENTS MUST OBTAIN ENTRY CODE OR FACULTY NUMBER
%	= NEW COURSE (SEE FRONT OF TIME SCHEDULE) "HOW TO READ COURSE LISTINGS" (SEE BACK OF TIME SCHEDULE)

REGISTRATION PERIODS

PD1	= PERIOD I (FEB. 18-MAR. 1)
PD2	= PERIOD II (MAR. 4-MAR. 24)
PD3	= PERIOD III (MAR. 26-APR. 5)
PD4	= PERIOD IV (APR. 8-MAY. 12)

DEPT SLN COURSE TITLE	DEPT SLN COURSE TITLE	DEPT SLN COURSE TITLE
SECTION SECTION CRD DAY TIME BLDG ROOM INSTRUCTOR	SECTION SECTION CRD DAY TIME BLDG ROOM INSTRUCTOR	SECTION SECTION CRD DAY TIME BLDG ROOM INSTRUCTOR
SPEC CODE COMMENTS	SPEC CODE COMMENTS	SPEC CODE COMMENTS
PHARMACY CONT'D		
PHARM 411 MEDICAL DEVICES 5623 A 3 M 230-420 HST T625 O SULLIVAN W 330-420 HST T625	PHARM 496 SEM PEDIATRIC PHARM 5641 A 2 F 1230-220 HST T478 OSBORN, T % PHARM, PHARM MAJORS ONLY PREREQ: PHARM 481	BIOST 578 SPEC TOP ADV BIOST 1726 A 2 Th 200-320 HST T639 PETERSON, A OFFERED JOINTLY WITH STAT 578 A CREDIT/NO CREDIT ONLY DEPENDENT DATA
PHARM 412 O-T-C DRUGS 5624 A 3 W 230-320 HST T625 KRADJAN, W F 230-420 HST T625 PHARM MAJORS ONLY 2ND AND 3RD YR MJ ONLY	PHARM 498 CASE CONF: GERIATRIC 5642 A 1 Th 430-610P HST T473 PLEIN, J CREDIT/NO CREDIT ONLY (WKS 1-5) 5643 B 1 Th 430-610P HST T473 PLEIN, J CREDIT/NO CREDIT ONLY (WKS 6-10)	1727 B 2 T 930-1020 HST T530 DIEHR, P OFFERED JOINTLY WITH STAT 578 B DATA ANALYSIS REPORT WRITING >1728 C 3 TO BE ARRANGED * * OFFERED JOINTLY WITH STAT 578 C 1729 D 3 TTh 1030-1150 THO 211 STUETZLE, W OFFERED JOINTLY WITH STAT 578 D STAT COMPUTING III
PHARM 418 PRIM CARE PHARM 5625 A 3 TTh 1230-150 HST T639 BELZA, B CREDIT/NO CREDIT ONLY MASTER'S OF NURS STDNTS ONLY PER I	PHARM 499 UNDERGRAD RESEARCH >5644 A 1-6 TO BE ARRANGED * * CREDIT/NO CREDIT ONLY INSTRUCTOR I.D. HSD H362	BIOST 580 BIOSTAT SMNR 1730 A 1 Th 330-520 HST T639 EMOND, M CREDIT/NO CREDIT ONLY >1731 B 1 Th 900-950 HSD E216 WIJSMAN, E CREDIT/NO CREDIT ONLY INSTRUCTOR PERMISSION THOMPSON, E
PHARM 438 GERONT CMU SKILLS 5626 U 2 T 430-620P HST T473 DAWSON, K CREDIT/NO CREDIT ONLY	PHARM 520 SEMINAR 5645 A 1 W 330-450 HST T359 MURRI, N CREDIT/NO CREDIT ONLY	BIOST 590 BIOSTAT CONSULTING >1732 A 3 TO BE ARRANGED * * CREDIT/NO CREDIT ONLY ADD CODE REQUIRED (PD.1&2) NEED TO PRE-REGISTER FOR COURSE BEFORE TERM BEGINS: PREREQ STAT 598 LC SERIES
PHARM 448 PUB HLT APP PHARM I >5627 A 3 Th 330-620 HST T359 GARDNER, J %	PHARM 530 RES METH PHAR PRACT 5646 A 3 TTh 100-220 HST T474	BIOST 593 CANCER PREVENTN LAB >1733 A 3 TO BE ARRANGED * * OFFERED JOINTLY WITH EPI 593 A CREDIT/NO CREDIT ONLY DROP CODE REQUIRED PERM OF INSTR: TRAINEES ONLY GRIZZLE, J
PHARM 450 PHARMACY LAWS 5628 U 3 W 430-650P HST T747 RITCHIE, C PHARM MAJORS ONLY WILLIAMS, D	PHARM 588 AD CLIN PH THERA 5647 A 6 MWF 130-320 HST T663 HANSTEN, P	BIOST 600 INDEPNNT STDY/RSCH >1734 A 1-9 TO BE ARRANGED * * CREDIT/NO CREDIT ONLY
PHARM 452 CONTEMP PROBLEMS 5629 A 1 W 330-420 HST T531 CHRISTENSEN CREDIT/NO CREDIT ONLY PHARMACEUTICAL CARE	PHARM 587 ADV CLIN CLERKSHIP 5649 A 1-15 TO BE ARRANGED * * CREDIT/NO CREDIT ONLY HORN, J	BIOST 700 MASTERS THESIS >1735 A 1-9 TO BE ARRANGED * * CREDIT/NO CREDIT ONLY MS STUDENTS ONLY
PHARM 470 COMMUNITY PRACTICUM 5630 A 8 TO BE ARRANGED * * CREDIT/NO CREDIT ONLY PHARM MAJORS ONLY O SULLIVAN	PHARM 598 TOPICS IN PEP/DPOL 5650 A 2-4 F 330-520 HST T360 SULLIVAN, S CREDIT/NO CREDIT ONLY	BIOST 800 DOCTORAL DISSERTATN >1736 A 1-9 TO BE ARRANGED * * CREDIT/NO CREDIT ONLY PHD STUDENTS ONLY
PHARM 471 INST DIST PRACTICUM 5631 A 4 TO BE ARRANGED * * CREDIT/NO CREDIT ONLY PHARM MAJORS ONLY O SULLIVAN	PHARM 800 INDEPNNT STDY/RSCH >5651 A 1-9 TO BE ARRANGED * * CREDIT/NO CREDIT ONLY INSTRUCTOR I.D. CODE HSD H375W	
PHARM 484 CLIN PHARM 5632 A 4 MThWTF 130-220 HST T747 BLACK, D PHARM MAJORS ONLY THURS IS OPTL, 1:30-2:20 HST T747	SCHOOL OF PUBLIC HEALTH & COMMUNITY MED	
PHARM 486 INST CLIN PRACTICUM 5633 A 4 T 330-420 HST T359 O SULLIVAN CREDIT/NO CREDIT ONLY PHARM MAJORS ONLY	BIostatISTICS	
PHARM 487 ADV CLIN PRACTICUM 5634 A 4 TO BE ARRANGED * * CREDIT/NO CREDIT ONLY PHARM MAJORS ONLY O SULLIVAN	ENTRY CODES AVAILABLE IN HSD F600	
PHARM 488 ELECT ADV PRACTICUM >5635 A 1-16 TO BE ARRANGED * * CREDIT/NO CREDIT ONLY PHARM MAJORS ONLY EC HSD H364 ACUTE CARE & AMBULATORY CARE >5636 B 1-16 TO BE ARRANGED * * CREDIT/NO CREDIT ONLY PHARM MAJORS ONLY EC HSD H362; LTC	BIOST 111 LECTURES APPL STAT 1718 A 1 M 130-220 HSR RR134 EMERSON, S OFFERED JOINTLY WITH STAT 111 A CREDIT/NO CREDIT ONLY CONTACT INSTR FOR TOPICS; MAY BE REPEATED, UNDERGRAD COURSE.	ENVIRONMENTAL HEALTH ENTRY CODES AVAILABLE IN HSD F461
PHARM 489 DRUG INFORMATION >5637 A 4-8 TO BE ARRANGED * * CREDIT/NO CREDIT ONLY EC HSD H362 MURRI, N	BIOST 513 MED BIOMETRY III 1719 AA 4 MWF 930-1020 HST T439 WAHL, P W 830-920 HST T473 PREREQ: 511, 512 1720 AB 4 MWF 930-1020 HST T439 W 1130-1220 HST T530	ENV H 311 INTRO TO ENV HEALTH 3228 A 3 MWF 930-1020 HST T473 TRESER, C
PHARM 490 TPN 5638 A 2 TTh 230-320 HST T747 EDWARDS, W	BIOST 521 BIOST FOR EXPER 1721 A 4 MT 1030-1220 UMC CC610 VAN BELLE, G PREREQ: BIOST 512 OR PERM OF INSTR	ENV H 343 ENVIR RADIOACTIVITY 3229 A 3 MWF 1230-120 JHN 006 WOODRUFF, G. OFFERED JOINTLY WITH ENV S 343 A
PHARM 493 LITERATURE EVAL 5639 A 2 T 1030-1220 HST T474 O SULLIVAN W 230-420 HST T478	BIOST 529 SAMPLE SURVEY TECH 1722 A 3 MW 130-320 HSD E214 MORITA, J % OFFERED JOINTLY WITH STAT 529 A	ENV H 405 TOXIC CHEMICALS 3230 AA 3 MWF 1130-1220 HST T739 EATON, D W 330-420 HST T474 EATON, D OFFERED JOINTLY WITH ENV S 405 AA WED 3:30 - 4:20 HST T474 (OPT'L)
PHARM 495 SPEC STUDIES PHARM >5640 A VAR TO BE ARRANGED * * INSTRUCTOR I.D. HST T362	BIOST 533 THEORY LIN MODELS >1723 A 3 MWF 930-1020 HST T530 LEROUX, B OFFERED JOINTLY WITH STAT 533 A	ENV H 430 ENVIRN SAMPLING 3231 ZN 3 M 130-320 HST T366 SAMADPOUR, M WF 130-420 HST T366 CONCURR REG IN ENV H 480 ZN REQ'D PREREQ: ENVH 440; MICRO 301, 302 OR PERM OF INSTR; ADDITIONAL CLASS TIME WILL BE REQUIRED AND WILL BE ARRANGED WITH THE INSTRUCTOR
	BIOST 572 ADV APPL LIN MODELS 1724 A 3 M 130-250 HSD E214 RAFTERY, A WF 130-250 HST T474A OFFERED JOINTLY WITH STAT 572 A	ENV H 442 VECTOR CNTRL & HOUS 3232 A 3 MThWTF 830-920 HST T530 TRESER, C.
	BIOST 577 ADV DESIGN EXPMTS 1725 A 3 WF 400-520 HSD E214 JANKY, D OFFERED JOINTLY WITH STAT 577 A ADVANCED DESIGN & ANALYSIS OF EXPERIMENTS	ENV H 448 HAZ WASTE MGT 3233 A 3 TTh 330-450 HST T747 KISSEL, J
		ENV H 449 RESPIR EFF AIR POLL 3234 A 2 WF 1030-1120 HSD E214 KOENIG, J
		ENV H 454 IND HYG SAMP INSTRU 3235 A 2 F 230-450 HST T482 BREYSSSE, P F 230-450 HST T484

SYMBOLS

VLPA	= VISUAL, LITERARY AND PERFORMING ARTS
I&S	= INDIVIDUALS AND SOCIETIES
NW	= NATURAL WORLD
QSR	= QUANTITATIVE, SYMBOLIC, OR FORMAL REASONING
C	= ENGLISH COMPOSITION

H	= HONORS COURSE
>	= LIMITED ENROLLMENT IN THIS SECTION, STUDENTS MUST OBTAIN ENTRY CODE OR FACULTY NUMBER
%	= NEW COURSE (SEE FRONT OF TIME SCHEDULE)
"HOW TO READ COURSE LISTINGS"	(SEE BACK OF TIME SCHEDULE)

REGISTRATION PERIODS

PD1	= PERIOD I (FEB. 18-MAR. 1)
PD2	= PERIOD II (MAR. 4-MAR. 24)
PD3	= PERIOD III (MAR. 25-APR. 5)
PD4	= PERIOD IV (APR. 8-MAY. 12)

SPRING QUARTER 1996

DEPT COURSE TITLE SLN SECTION CRD DAY TIME BLDG ROOM INSTRUCTOR SPEC CODE COMMENTS

DEPT COURSE TITLE SLN SECTION CRD DAY TIME BLDG ROOM INSTRUCTOR SPEC CODE COMMENTS

DEPT COURSE TITLE SLN SECTION CRD DAY TIME BLDG ROOM INSTRUCTOR SPEC CODE COMMENTS

HEALTH SERVICES CONT'D

3842 K 1 M 1200-120 HST T359 ALTAMORE,R CREDIT/NO CREDIT ONLY >3844 W 3 TTh 130-250 HSI I132 QUANT MAN PROB SOLV HSERV 592 PROGRAM SEMINARS >3845 B 2 TO BE ARRANGED * * DEYO,R KOEPESELL,T GRADS ONLY CLINICAL SCHOLARS; OTHERS BY PERM 3846 C 1 M 230-320 HST T478 CONNELL,T OFFERED JOINTLY WITH EPI 592 C CREDIT/NO CREDIT ONLY GRADS ONLY ONLY MAJORS FROM PH&M COLLEGE OTHERS BY PERM HST T474 4/5 AND 5/3 ONLY 3847 E 1 M 1200-1250 HSD E216 MEISCHKE,H CREDIT/NO CREDIT ONLY GRADS ONLY ONLY MAJORS FROM PH&M COLLEGE COM MED SPR >3848 F 1 F 1230-150 HST T360 GLOYD,S GISH,O CREDIT/NO CREDIT ONLY GRADS ONLY INT HEALTH SEMINAR 3849 H 1 W 330-450 HST T530 EHRETH,J CREDIT/NO CREDIT ONLY HSERV 595 FIELDWORK IN COMM H >3850 A 1-12 TO BE ARRANGED * * CREDIT/NO CREDIT ONLY HSERV 596 MHA FIELD PROJECT >3851 A 3-6 TO BE ARRANGED * * HSERV 600 INDEPN DNT STDY/RSCH >3853 A 1-9 TO BE ARRANGED * * HSERV 700 MASTERS THESIS >3855 A 1-9 TO BE ARRANGED * *

PABIO 590 SELECTED TOPICS >5443 A 3 MWF 830-920 HST T531 BOSCH,M MOLECULAR BIOLOGY OF AIDS PABIO 598 DIDACTIC PATHOBIOLOG >5444 A 3 TO BE ARRANGED * * CREDIT/NO CREDIT ONLY INSTRUCTOR I.D. HSD F167 PABIO 600 INDEPN DNT STDY/RSCH >5445 A 1-9 TO BE ARRANGED * * CREDIT/NO CREDIT ONLY INSTRUCTOR I.D. HSD F167 GO TO DEPARTMENT FOR LIST OF INSTR PABIO 700 MASTERS THESIS >5446 A 1-9 TO BE ARRANGED * * CREDIT/NO CREDIT ONLY INSTRUCTOR I.D. HSD F167 GO TO DEPARTMENT FOR LIST OF INSTR PABIO 800 DOCTORAL DISSERTATION >5447 A 1-9 TO BE ARRANGED * * CREDIT/NO CREDIT ONLY INSTRUCTOR I.D. HSD F167 GO TO DEPARTMENT FOR LIST OF INSTR

PB AF 582 NEWS MEDIA PUB POL >5490 U 3 T 600-820P BAG 108 GORDON,M PB AF 583 SMNR SCI & PUB POL >5491 A 3 W 930-1120 BAG 425 WOLFLE,D MADISON,J PB AF 594 ENV POL RISKS & VAL >5492 A 3 MW 130-250 BAG 438 ZERBE,R PB AF 598 SKILLS WORKSHOP >5493 A 1 TTh 230-420 BAG 106 CREDIT/NO CREDIT ONLY >5494 B 1 Th 1200-120 BAG 108 ZERBE,R CREDIT/NO CREDIT ONLY ENVIRONMENTAL POLICY WORK ON THE UW CAMPUS >5495 U 1 W 700-850P BAG 108 GORDON,A CREDIT/NO CREDIT ONLY PUBLIC POLICY AND COMMUNICATIONS TECHNOLOGY PB AF 599 SPECIAL TOPICS >5496 A 6 F 830-1220 BAG 331A CHANG,E CREDIT/NO CREDIT ONLY HHH SMNR/COMPUTER SMNR HUMPHREY FELLOWS ONLY >5497 U 3 Th 630-920P BAG 106 HARRIS,W MARKETING FOR NONPROFITS

SCHOOL OF PUBLIC AFFAIRS

PUBLIC AFFAIRS

ENTRY CODES ARE AVAILABLE IN PAR 208 STUDENTS NOT ATTENDING CLASS DURING THE FIRST WEEK OF THE QUARTER WILL RISK LOSING THEIR SPOT UNLESS SPECIAL PERMISSION IS GRANTED.

PB AF 605 LAW PUB ADMIN >5474 A 3 MW 330-450 BAG 106 PASCHAL,R PB AF 508 ETHICS AND PUB POL >5475 A 3 MW 1030-1150 BAG 438 OLJAR,E PB AF 508 CONSTUTN & PUB SRVT >5476 A 3 MW 1030-1150 BAG 422 WEINBERG,L SERVICE DELIVERY PB AF 511 MGMNT NOT FOR PROFIT >5477 U 3 W 630-920P BAG 106 LONG,N CHOPP,F PB AF 513 PUB POLICY ANALYSIS >5478 A 3 MW 330-450 BAG 422 WILLIAMS,W >5479 B 3 TTh 230-350 BAG 422 ZUMETA,W >5480 U 3 MW 530-650P BAG 422 KLAWITTER,M PB AF 517 ECON PUBLIC SECTOR >5481 U 3 MW 500-620P BAG 108 ZERBE,R PREREQ: PB AF 516 OR PERM OF INSTR PB AF 523 PUB MGT PERS >5482 A 3 TTh 100-220 BAG 421 MILLER,E PB AF 528 QNT ANLSYS PUB MGRS >5483 A 3 TTh 1030-1150 BAG 422 KLAWITTER,M PREREQ: PB AF 527. >5484 B 3 MW 130-250 BAG 422 PREREQ: PB AF 527 >5485 U 3 TTh 530-650P BAG 422 PREREQ: PB AF 527 PB AF 537 TOPICS INTNTL AFFRS >5486 A 3 F 230-450 BAG 260 ELIASON,L OFFERED JOINTLY WITH SIS 590 A NON-GOVERNMENTAL ORGANIZATIONS AND INTERNATIONAL POLICY PB AF 571 ED & WRKFRCE POLICY >5487 A 3 W 230-450 NLR 316 ZUMETA,W OFFERED JOINTLY WITH EDLPS 563 A PB AF 575 POLICY PROCESSES >5488 A 5 MW 130-320 SAV 326 MAY,P OFFERED JOINTLY WITH POL S 575 A PB AF 581 INFO TECH & POLMKNG >5489 U 3 T 600-820P BAG 106 GORDON,A

PATHOBIOLOGY

PABIO 445 MEDICAL VIROLOGY (NW) 5434 A 2 TTh 830-920 HST T733 OFFERED JOINTLY WITH MICROM 445 A PABIO 498 UNDERGRAD THESIS >5435 A VAR TO BE ARRANGED * * CREDIT/NO CREDIT ONLY EC HSD F167 PABIO 499 UNDERGRAD RESEARCH >5436 A VAR TO BE ARRANGED * * CREDIT/NO CREDIT ONLY EC HSD F167 PABIO 525 CELL SURFACE >5437 A 2 W 330-450 HST T474A HAKOMORI,S OFFERED JOINTLY WITH MICROM 525 A EC HSD F143 PABIO 551 BASIC RSCH & DIS >5438 A 3 MWF 930-1020 HST T474A MYLER,P EC HSD F143 PABIO 568 MOLEC EPID INF DIS 5439 A 2 TO BE ARRANGED * * DIGIACOMO ROBERTS,M SAMADPOUR,H % CREDIT/NO CREDIT ONLY PABIO 580 PATHOBIOLOGY SMNR 5440 A 1 T 1230-120 HST T531 RILEY,D CREDIT/NO CREDIT ONLY PABIO 581 CUR-LIT PATHOBIOLOG 5441 A 1 T 1130-1220 HST T531 MYLER,P CREDIT/NO CREDIT ONLY PABIO 583 MEMBRANE SEMINAR >5442 A 1 TTh 400-550 * * HAKOMORI,S EC HSD F167 BIOMEMBRANE INSTITUTE

SCHOOL OF SOCIAL WORK

STUDENTS MUST OBTAIN PERMISSION FROM INSTRUCTOR FOR AN OVERLOAD, THEN PROCEED TO SWS 23C FOR AN ENTRY CODE

SOCIAL WORK

SOCIAL WELFARE

SOC WF 311 SOCL WELFARE PRAC 6717 A 3 HT 1030-1150 SWS 026 ALLEN,A ONLY MAJORS FROM SOCRK COLLEGE SOC WF MAJORS ONLY 6718 B 3 MT 1030-1150 SWS 8014 WHITTAKER,J ONLY MAJORS FROM SOCRK COLLEGE SOC WF MAJORS ONLY 6719 C 3 MT 1030-1150 SWS 030 SPEARMON,M ONLY MAJORS FROM SOCRK COLLEGE SOC WF MAJORS ONLY SOC WF 320 CNTP APR S WLFR (I&S) 6720 A 3 WF 1030-1150 SAV 245 DUPLICA,M ONLY MAJORS FROM SOCRK COLLEGE SOC WF MAJORS ONLY SOC WF 406 FIELDWORK SEMINAR 6721 A 2/4 M 130-320 SWS 026 BALASSONE,M ONLY MAJORS FROM SOCRK COLLEGE SOC WF MAJORS ONLY DROP CODE REQUIRED (PD.3) 6722 B 2/4 M 130-320 SWS 8014 KANUHA,V ONLY MAJORS FROM SOCRK COLLEGE SOC WF MAJORS ONLY DROP CODE REQUIRED (PD.3) 6723 C 2/4 M 130-320 SWS 030 HERRENKOHL ONLY MAJORS FROM SOCRK COLLEGE SOC WF MAJORS ONLY DROP CODE REQUIRED (PD.3) SOC WF 409 SOCL WLFR READINGS >6724 A 1-5 TO BE ARRANGED * * ONLY MAJORS FROM SOCRK COLLEGE SOC WF MAJORS ONLY

SYMBOLS

VLPA = VISUAL, LITERARY AND PERFORMING ARTS I&S = INDIVIDUALS AND SOCIETIES NW = NATURAL WORLD QSR = QUANTITATIVE, SYMBOLIC, OR FORMAL REASONING C = ENGLISH COMPOSITION

H = HONORS COURSE > = LIMITED ENROLLMENT IN THIS SECTION, STUDENTS MUST OBTAIN ENTRY CODE OR FACULTY NUMBER % = NEW COURSE (SEE FRONT OF TIME SCHEDULE) *HOW TO READ COURSE LISTINGS* (SEE BACK OF TIME SCHEDULE)

REGISTRATION PERIODS

PD1 = PERIOD I (FEB. 18-MAR. 1) PD2 = PERIOD II (MAR. 4-MAR. 24) PD3 = PERIOD III (MAR. 25-APR. 5) PD4 = PERIOD IV (APR. 8-MAY. 12)

SCHOOL OF SOCIAL WORK

SPRING QUARTER 1996

DEPT COURSE TITLE
SLN SECTION CRD DAY TIME BLDG ROOM INSTRUCTOR
SPEC CODE COMMENTS

DEPT COURSE TITLE
SLN SECTION CRD DAY TIME BLDG ROOM INSTRUCTOR
SPEC CODE COMMENTS

DEPT COURSE TITLE
SLN SECTION CRD DAY TIME BLDG ROOM INSTRUCTOR
SPEC CODE COMMENTS

SOCIAL WELFARE CONT'D

SOC WF 415 BEGIN FIELD INSTR
6725 A 4 TO BE ARRANGED * * RIVARA, J
CREDIT/NO CREDIT ONLY
ONLY MAJORS FROM SOOARK COLLEGE
SOC WF MAJORS ONLY
DROP CODE REQUIRED (PD.3)
6726 B 6 TO BE ARRANGED * * RIVARA, J
CREDIT/NO CREDIT ONLY
SOC WF MAJORS ONLY
ONLY MAJORS FROM SOOARK COLLEGE (PD.1)
DROP CODE REQUIRED (PD.3)
SOC WF 419 ADULT DEVEL & AGING (I&S)
6727 A 3 Th 1030-1220 GLD 322

SOCIAL WELFARE

ENTRY CODES AVAILABLE IN SMS 023E
SOC WL 562 ANLY PERSP SWL POL
6728 A 3 W 130-420 SWS 8010 WEATHERLEY
% SOC WL MAJORS ONLY
ONLY MAJORS FROM SOOARK COLLEGE (PD.1)
SOC WL 563 CONTMP SOC WELF POL
6729 A 3 M 130-420 SWS 8010 PLOTNICK, R
SOC WL MAJORS ONLY
ONLY MAJORS FROM SOOARK COLLEGE (PD.1)
SOC WL 568 INTEGRATIVE SEMINAR
6730 A 1 T 1030-1150 SWS 8010 NURIUS, P
CREDIT/NO CREDIT ONLY
SOC WL MAJORS ONLY
ONLY MAJORS FROM SOOARK COLLEGE (PD.1)
TUESDAYS 4/2, 4/16, 4/30, 5/7, 6/4
6731 B 1 T 300-420 SWS 8010 NURIUS, P
CREDIT/NO CREDIT ONLY
SOC WL MAJORS ONLY
TUESDAYS 4/2, 4/16, 4/30, 5/7, 6/4
SOC WL 582 RESEARCH PRACTICUM
>6732 A 3 TO BE ARRANGED * *
CREDIT/NO CREDIT ONLY
SOC WL MAJORS ONLY
SOC WL 583 RESEARCH PRACTICUM
>6733 A 3 TO BE ARRANGED * *
CREDIT/NO CREDIT ONLY
SOC WL MAJORS ONLY
SOC WL 584 TEACHING PRACTICUM
>6734 A 3 TO BE ARRANGED * *
CREDIT/NO CREDIT ONLY
SOC WL MAJORS ONLY
SOC WL 600 INDEPNNT STDY/RSCH
>6735 A 1-9 TO BE ARRANGED * *
SOC WL MAJORS ONLY
SOC WL 800 DOCTORAL DISSERTATN
>6736 A 1-9 TO BE ARRANGED * *
SOC WL MAJORS ONLY

SOCIAL WORK (MSW)

ENTRY CODES AVAILABLE IN SMS 023C FOR UNDERGRADS
ENTRY CODES AVAILABLE IN SMS 023E FOR GRADS
SOC W 505 SOC WELF RES
6670 A 3 W 930-1220 SWS 026 CATALANO, R
SOC W MAJORS ONLY
6671 B 3 W 930-1220 SWS 038 ROFFMAN, R
SOC W MAJORS ONLY
6672 C 3 W 930-1220 SWS 8014 BALASSONE, M
SOC W MAJORS ONLY
6673 F 3 TO BE ARRANGED * * CATALANO, R
SOC W MAJORS ONLY
SOC W 513 PR 4-COMM CHNG PRAC
6674 A 3 W 130-420 SWS 026 ICARD, L
SOC W, SOC WA, SOC WC, SOC WH, SOC WM
MAJORS ONLY

6675 B 3 W 130-420 SWS 030 KRUZICH, J
SOC W, SOC WA, SOC WC, SOC WH, SOC WM
MAJORS ONLY
6676 C 3 W 130-420 SWS 8014 NORMAN, A
SOC W, SOC WA, SOC WC, SOC WH, SOC WM
MAJORS ONLY
6677 D 3 Th 130-420 SWS 8014 ICARD, L
SOC W, SOC WA, SOC WC, SOC WH, SOC WM
MAJORS ONLY
6678 E 3 W 130-420 SWS 038 HERRICK, J
SOC W, SOC WA, SOC WC, SOC WH, SOC WM
MAJORS ONLY
SOC W 515 FOUNDATION PRACT
6679 A 4 TO BE ARRANGED * * HANNEMAN, C
CREDIT/NO CREDIT ONLY
SOC W MAJORS ONLY
DROP CODE REQUIRED (PD.3)
6680 B 1-8 TO BE ARRANGED * * HANNEMAN, C
CREDIT/NO CREDIT ONLY
SOC W MAJORS ONLY
DROP CODE REQUIRED (PD.3)
SOC W 525 ADVANCED PRACTICUM
6681 A 6 TO BE ARRANGED * * HANNEMAN, C
CREDIT/NO CREDIT ONLY
SOC WA, SOC WC, SOC WH, SOC WM MAJORS ONLY
WRENN, R
RIVARA, J
DROP CODE REQUIRED (PD.3)
6682 B 2-10 TO BE ARRANGED * * HANNEMAN, C
CREDIT/NO CREDIT ONLY
SOC WA, SOC WC, SOC WH, SOC WM MAJORS ONLY
WRENN, R
RIVARA, J
DROP CODE REQUIRED (PD.3)
SOC W 538 CHLD, YTH, FAM METH
6683 A 3 Th 930-1220 SWS 030 TEATHER, E
SOC WC MAJORS ONLY
6684 B 3 F 930-1220 SWS 8014 TEATHER, E
SOC WC MAJORS ONLY
6685 C 3 Th 130-420 SWS 038 AMIDEI, N
SOC WC MAJORS ONLY (PD.1)
SOC WC, SOC WA, SOC WH, SOC WM MAJORS ONLY
(PD.2&3)
>6686 D 3 Th 930-1220 SWS 230
DROP CODE REQUIRED (PD.3)
SOC W 546 MULTI-ETHN PR METH
6687 A 3 Th 930-1220 SWS 8012 WEATHERLEY
SOC WM MAJORS ONLY
6688 B 3 Th 130-420 SWS 8012 BENDING, R
CREDIT/NO CREDIT ONLY
SOC WM MAJORS ONLY (PD.1)
SOC WM, SOC WC MAJORS ONLY (PD.2&3)
>6689 C 3 F 130-420 SWS 026
F 130-420 SWS 030
DROP CODE REQUIRED (PD.3)
SOC W 552 LEADERSHIP PROG DEV
6690 A 3 Th 930-1220 SWS 026 FREDRIKSEN
SOC WA MAJORS ONLY
SOC W 558 SOC WK ADMIN METH
6691 A 3 Th 130-420 SWS 230 EZELL, R
SOC WA MAJORS ONLY
>6692 B 3 F 930-1220 SWS 8010
DROP CODE REQUIRED (PD.3)
6693 U 3 Th 600-850P SWS 032 HERSHEY, W
CREDIT/NO CREDIT ONLY
SOC WA MAJORS ONLY
SOC W 562 PSYCHOPATH/CHEM DEP
6694 A 3 Th 200-450 SWS 026 JACKSON, T
SOC WH MAJORS ONLY STOWELL, M
SOC W 566 HLTH/MNTL HLTH METH
6695 A 3 F 930-1220 SWS 026 JACKSON, T
SOC WH MAJORS ONLY
6696 B 3 Th 930-1220 SWS 8014 JAFFEE, B
CREDIT/NO CREDIT ONLY
SOC WH MAJORS ONLY
>6697 C 3 F 130-420 SWS 032
DROP CODE REQUIRED (PD.3)
SOC W 592 SOC PROB & SOC WELF
6698 A 3 F 930-1220 SWS 038 HERRICK, J
CREDIT/NO CREDIT ONLY
SOC W, SOC WA, SOC WC, SOC WH, SOC WM
MAJORS ONLY

6699 B 3 Th 130-420 SWS 8010 RESNICK, H
SOC WA, SOC WC, SOC WH, SOC WM MAJORS ONLY
>6700 C 3 M 930-1220 SWS 8010
DROP CODE REQUIRED (PD.3)
>6701 D 3 W 930-1220 SWS 030
DROP CODE REQUIRED (PD.3)
SOC W 594 ADV HUMAN SERV PRAC
6702 A 3 Th 130-420 SWS 030 FREDRIKSEN
SOC W, SOC WA, SOC WC, SOC WH, SOC WM
MAJORS ONLY
>6703 B 3 T 930-1220 SWS 8012
DROP CODE REQUIRED (PD.3)
SOC W 595 PROB FOC HUM DVLPMNT
>6704 A 3 W 130-420 SWS 230
DROP CODE REQUIRED (PD.3)
>6705 B 3 Th 930-1220 SWS 8010
DROP CODE REQUIRED (PD.3)
SOC W 597 SEMINAR
6706 A 3 F 130-420 SWS 038 ALMGREN, G
SOC WH, SOC WA, SOC WC, SOC WM MAJORS ONLY
DROP CODE REQUIRED (PD.3)
6707 B 3 F 930-1220 SWS 230 ISHISAKA, A
SOC W, SOC WA, SOC WC, SOC WH, SOC WM
MAJORS ONLY
6708 C 3 F 930-1220 SWS 030 RESNICK, H
SOC W, SOC WA, SOC WC, SOC WH, SOC WM
MAJORS ONLY
SOC W 598 INTEGRATIVE SMNR
6709 A 1 W 430-520P SWS 030 AMIDEI, N
CREDIT/NO CREDIT ONLY
SOC W, SOC WA, SOC WC, SOC WH, SOC WM
MAJORS ONLY
>6710 B 1 M 1030-1150 SWS 230
CREDIT/NO CREDIT ONLY
DROP CODE REQUIRED (PD.3)
>6711 C 1 T 1030-1150 SWS 230
CREDIT/NO CREDIT ONLY
DROP CODE REQUIRED (PD.3)
>6712 D 1 T 130-250 SWS 8010
CREDIT/NO CREDIT ONLY
DROP CODE REQUIRED (PD.3)
6713 L 1 TO BE ARRANGED * * TEATHER, E
CREDIT/NO CREDIT ONLY
SOC W 599 READ IN SOC WORK
>6714 A 1-5 TO BE ARRANGED * *
CREDIT/NO CREDIT ONLY
SOC W 600 INDEPNNT STDY/RSCH
>6715 A 1-9 TO BE ARRANGED * *
SOC W 700 MASTERS THESIS
>6716 A 1-9 TO BE ARRANGED * *

FRIDAY HARBOR LABORATORIES

COLLEGE OF ARTS & SCIENCES

BOTANY

BOTANY 445 MARINE BOTANY (NW)
1767 A 8 MTWThF 800-450 * * KLINGER, T
Sat. 800-1150 * *
MUST TAKE WITH ZOOL 430A
FRIDAY HARBOR LABS; PERM BY INSTR
BOTANY 600 INDEPNNT STDY/RSCH
>1795 B 1-9 TO BE ARRANGED * *
CREDIT/NO CREDIT ONLY
FRIDAY HARBOR LABS; PERM BY INSTR
BOTANY 700 MASTERS THESIS
>1797 B 1-9 TO BE ARRANGED * *
CREDIT/NO CREDIT ONLY
FRIDAY HARBOR LABS; PERM BY INSTR
BOTANY 800 DOCTORAL DISSERTATN
>1799 B 1-9 TO BE ARRANGED * *
CREDIT/NO CREDIT ONLY
FRIDAY HARBOR LABS; PERM BY INSTR

SYMBOLS

VLPA = VISUAL, LITERARY AND PERFORMING ARTS
I&S = INDIVIDUALS AND SOCIETIES
NW = NATURAL WORLD
QSR = QUANTITATIVE, SYMBOLIC, OR FORMAL REASONING
C = ENGLISH COMPOSITION

H = HONORS COURSE
> = LIMITED ENROLLMENT IN THIS SECTION, STUDENTS
MUST OBTAIN ENTRY CODE OR FACULTY NUMBER
% = NEW COURSE (SEE FRONT OF TIME SCHEDULE)
"HOW TO READ COURSE LISTINGS" (SEE BACK OF TIME SCHEDULE)

REGISTRATION PERIODS

PD1 = PERIOD I (FEB. 16-MAR. 1)
PD2 = PERIOD II (MAR. 4-MAR. 24)
PD3 = PERIOD III (MAR. 25-APR. 6)
PD4 = PERIOD IV (APR. 8-MAY. 12)

SPRING QUARTER 1996

EVENING DEGREE PROGRAM

DEPT COURSE TITLE
SLN SECTION CRD DAY TIME BLDG ROOM INSTRUCTOR
SPEC CODE COMMENTS

DEPT COURSE TITLE
SLN SECTION CRD DAY TIME BLDG ROOM INSTRUCTOR
SPEC CODE COMMENTS

DEPT COURSE TITLE
SLN SECTION CRD DAY TIME BLDG ROOM INSTRUCTOR
SPEC CODE COMMENTS

ZOOLOGY

ZOO 430 MARINE ZOOLOGY (NW)
7115 A 8 MTWThF 800-450 * * * DETHIER, M
Sat. 800-1150 * * *
MEETS WRITING COURSE REQUIREMENT.
MUST TAKE WITH BOT 445 A
FRIDAY HARBOR LABS; PERM BY INSTR

ZOO 538 COMP INVERT EMBRYOL
7128 B 9 MTWThF 800-450 * * * STRATHMANN
Sat. 800-1150 * * *
FRIDAY HARBOR LABS; PERM BY INSTR
COURSE MEETS APRIL 29 - JUNE 1

ZOO 538 ADV INVERT PHYSIOL
7129 B 9 MTWThF 800-450 * * * WILLOWS, A
Sat. 800-1150 * * *
MEETS WRITING COURSE REQUIREMENT
FRIDAY HARBOR LABS; PERM BY INSTR
COURSE MEETS 4/29 - 6/1
"MOLECULAR NEUROBIOLOGY"

ZOO 600 INDEPNDNT STDY/RSCH
>7135 B 1-9 TO BE ARRANGED * * *
CREDIT/NO CREDIT ONLY
FRIDAY HARBOR LABS; PERM BY INSTR

ZOO 700 MASTERS THESIS
>7137 B 1-9 TO BE ARRANGED * * *
CREDIT/NO CREDIT ONLY
FRIDAY HARBOR LABS; PERM BY INSTR

ZOO 800 DOCTORAL DISSERTATN
>7139 B 1-9 TO BE ARRANGED * * *
CREDIT/NO CREDIT ONLY
FRIDAY HARBOR LABS; PERM BY INSTR

RESERVE OFFICERS TRAINING PROGRAM

INTERSCHOOL OR INTERCOLLEGE PROGRAMS

CREDITS EARNED IN FIRST- AND SECOND-YEAR MILITARY TRAINING COURSES MAY NOT BE COUNTED IN THE BASIC 180-CREDITS THAT ARE REQUIRED FOR GRADUATION.

AEROSPACE STUDIES (AIR FORCE ROTC)

AFROTC CADETS IN AEROSPACE STUDIES CLASSES ARE REQUIRED TO ATTEND A ONE HOUR LEADERSHIP LAB ON WEDNESDAY 7:00A-8:00A.

A S 103 AEROSPACE STDYS 100
1000 A 1 T 830-920 CLK 220 CRISSEY, M
1001 B 1 T 230-320 CLK 220 CRISSEY, M
1002 C 1 Th 830-920 CLK 220 CRISSEY, M
1003 D 1 T 700-750 CLK 220 CRISSEY, M

A S 213 AEROSPACE STDYS 200
1004 A 1 Th 930-1020 CLK 220 EVANS, J
MEETS WRITING COURSE REQUIREMENT
DROP CODE REQUIRED

1005 B 1 Th 130-220 CLK 220 EVANS, J
MEETS WRITING COURSE REQUIREMENT
DROP CODE REQUIRED

A S 333 AEROSPACE STDYS 300
1006 A 3 MWF 930-1020 CLK 220 LINDER, D
MEETS WRITING COURSE REQUIREMENT

1007 B 3 MWF 130-220 CLK 220 LINDER, D
MEETS WRITING COURSE REQUIREMENT

A S 433 AEROSPACE STDYS 400
1008 A 3 MWF 1030-1120 CLK 220 PLUMB, T
MEETS WRITING COURSE REQUIREMENT

1009 B 3 MWF 230-320 CLK 220 PLUMB, T
MEETS WRITING COURSE REQUIREMENT

M SCI 306 TECH MILITARY INSTR
>4405 A 3 TO BE ARRANGED * * * MORRIS, D
MTh 330-420 CLK 120
DROP CODE REQUIRED
NO FRESHMEN, SOPHRS

4406 B 3 TO BE ARRANGED * * * MORRIS, D
TF 330-420 * * *
JUNIORS, SENIORS ONLY

M SCI 403 MILITARY SC 4 ADV
4407 A 2 TTh 1030-1120 CLK 120 MCCORMICK, E
DROP CODE REQUIRED
JUNIORS, SENIORS ONLY

4408 C 2 TTh 1230-120 CLK 120 MCCORMICK, E
DROP CODE REQUIRED
JUNIORS, SENIORS ONLY

NAVAL SCIENCE

NON-NAVAL ROTC STUDENTS MUST OBTAIN PERMISSION FROM INSTRUCTOR PRIOR TO ENROLLMENT IN ANY NAVAL SCIENCE COURSE.

N SCI 113 SEAPOWER PRACT II
5059 A 2 TTh 830-920 CLK 119 LOSCHINKOHL
5060 B 2 TTh 1030-1120 CLK 119 LOSCHINKOHL

N SCI 211 NAVAL WEAPON SYSTMS
5061 A 3 MWF 830-920 THO 234 MADURA, M
5062 B 3 MWF 930-1020 CLK 119 MADURA, M

N SCI 313 NAVAL OPERATIONS
5063 A 3 MWF 930-1020 CLK 205 NEWTON, G
5064 B 3 MWF 130-220 CLK 205 NEWTON, G

N SCI 323 EVOL OF WARFARE III
5065 A 3 MWF 830-920 CLK 220 RYMAN, F

N SCI 413 NAVAL ORG & MGT II
5066 A 3 MWF 830-920 CLK 119 ORVIS, J
5067 B 3 MWF 230-320 CLK 119 ORVIS, J
5068 C 3 MW 400-520 * * * ORVIS, J

COLLEGE OF OCEAN & FISHERY SCIENCES

FISHERIES

FISH 425 LIFE HIST MARN FSHS (NW)
>3435 A 5 MTWThF 800-450 * * * MILLER, B
Sat. 800-1150 * * *
MEETS WRITING COURSE REQUIREMENT
FRIDAY HARBOR LABS; PERM BY INSTR
MEETS 3/25-4/27

FISH 600 INDEPNDNT STDY/RSCH
>3457 B 1-9 TO BE ARRANGED * * *
CREDIT/NO CREDIT ONLY
FRIDAY HARBOR LABS; PERM BY INSTR

FISH 700 MASTERS THESIS
>3459 B 1-9 TO BE ARRANGED * * *
CREDIT/NO CREDIT ONLY
FRIDAY HARBOR LABS; PERM BY INSTR

FISH 800 DOCTORAL DISSERTATN
>3461 B 1-9 TO BE ARRANGED * * *
CREDIT/NO CREDIT ONLY
FRIDAY HARBOR LABS; PERM BY INSTR

MILITARY SCIENCE

M SCI 101 MILITARY SC 1 BASIC
4393 A 2 MW 330-420 CLK 220 O'NEIL, G
DROP CODE REQUIRED (PD.1)

4394 B 2 TTh 330-420 CLK 119 O'NEIL, G
DROP CODE REQUIRED
FRESHMEN, SOPHRS ONLY

M SCI 103 MILITARY SC 1 BASIC
4395 A 2 MW 930-1020 CLK 120 O'NEIL, G
DROP CODE REQUIRED
FRESHMEN, SOPHRS ONLY

4396 B 2 TTh 1130-1220 CLK 120 O'NEIL, G
DROP CODE REQUIRED
FRESHMEN, SOPHRS ONLY

4397 D 2 MW 1230-120 CLK 120 O'NEIL, G
DROP CODE REQUIRED

M SCI 203 MILITARY SC 2 BASIC
4398 A 2 MW 1130-1220 CLK 120 EISENHauer
NO SENIORS
DROP CODE REQUIRED (PD.1)

4399 B 2 TTh 930-1020 CLK 120 EISENHauer
DROP CODE REQUIRED
SOPHRS, JUNIORS ONLY

4400 C 2 TTh 130-220 CLK 120 EISENHauer
DROP CODE REQUIRED
SOPHRS, JUNIORS ONLY

4401 D 2 TO BE ARRANGED * * * EISENHauer
DROP CODE REQUIRED (PD.1)

M SCI 303 MILITARY SC 3 ADV
4402 A 3 MWF 830-920 CLK 120 VISITACION HARVILLE, R
DROP CODE REQUIRED
SOPHRS, JUNIORS, SENIORS ONLY

4403 B 3 MWF 1030-1120 CLK 120 VISITACION HARVILLE, R
DROP CODE REQUIRED
SOPHRS, JUNIORS, SENIORS ONLY

4404 C 3 MWF 130-220 CLK 120 VISITACION HARVILLE, R
DROP CODE REQUIRED
SOPHRS, JUNIORS, SENIORS ONLY

EVENING DEGREE

THE FOLLOWING COURSE ARE FOR STUDENTS ADMITTED TO THE EVENING DEGREE PROGRAM. EVENING DEGREE STUDENTS MAY ENROLL IN THESE COURSE DURING REGISTRATION PERIODS I, II, AND III. ACADEMIC ADVISING SHOULD BE COMPLETED PRIOR TO REGISTRATION (CALL 543-6160). DURING REGISTRATION PERIOD III ANY STUDENT ADMITTED TO THE UW CAN ENROLL IN THESE COURSES. FOR MORE INFORMATION ABOUT THE EVENING DEGREE PROGRAM CALL 543-6160.

ARCHITECTURE & URBAN PLANNING

BUILDING CONSTRUCTION

B CON 505 ADV COMP APPLIC
>7299 YA 3 W 600-850P GLD 236 FREDLEY, J
% GRADS ONLY
ONLY MAJORS FROM EV DG
COLLEGE (PD.1&2)
ADD CODE REQUIRED (PD.2&3)
DROP CODE REQUIRED (PD.2&3)
NO FRESHMEN (PD.3)
PREREQ: B CON 422

B CON 515 PROJ MGMT CONCEPTS
>7300 YA 3 Th 600-850P ARC 019 BENTIL, K
% GRADS ONLY (PD.1&2)
ONLY MAJORS FROM EV DG
COLLEGE (PD.1&2)
ADD CODE REQUIRED (PD.2&3)
DROP CODE REQUIRED (PD.2&3)
NO FRESHMEN (PD.3)

B CON 565 INTL PROJECT MGMT
>7301 YA 3 T 600-850P ARC 019 SCHAUFELBERG
% GRADS ONLY
ONLY MAJORS FROM EV DG
COLLEGE (PD.1&2)
ADD CODE REQUIRED (PD.2&3)
DROP CODE REQUIRED (PD.2&3)
NO FRESHMEN (PD.3)

OCEANOGRAPHY

OCEAN 600 INDEPNDNT STDY/RSCH
>5260 B 1-9 TO BE ARRANGED * * *
CREDIT/NO CREDIT ONLY
FRIDAY HARBOR LABS; PERM BY INSTR

OCEAN 700 MASTERS THESIS
>5262 B 1-9 TO BE ARRANGED * * *
CREDIT/NO CREDIT ONLY
FRIDAY HARBOR LABS; PERM BY INSTR

OCEAN 800 DOCTORAL DISSERTATN
>5264 B 1-9 TO BE ARRANGED * * *
CREDIT/NO CREDIT ONLY
FRIDAY HARBOR LABS; PERM BY INSTR

SYMBOLS

VLPA = VISUAL, LITERARY AND PERFORMING ARTS
I&S = INDIVIDUALS AND SOCIETIES
NW = NATURAL WORLD
QSR = QUANTITATIVE, SYMBOLIC, OR FORMAL REASONING
C = ENGLISH COMPOSITION

H = HONORS COURSE
> = LIMITED ENROLLMENT IN THIS SECTION, STUDENTS MUST OBTAIN ENTRY CODE OR FACULTY NUMBER
% = NEW COURSE (SEE FRONT OF TIME SCHEDULE)
"HOW TO READ COURSE LISTINGS" (SEE BACK OF TIME SCHEDULE)

REGISTRATION PERIODS

PD1 = PERIOD I (FEB. 16-MAR. 1)
PD2 = PERIOD II (MAR. 4-MAR. 24)
PD3 = PERIOD III (MAR. 25-APR. 6)
PD4 = PERIOD IV (APR. 8-MAY. 12)

EVENING DEGREE PROGRAM

SPRING QUARTER 1996

DEPT	COURSE	TITLE	DEPT	COURSE	TITLE	DEPT	COURSE	TITLE
SLN	SECTION	CRD	SLN	SECTION	CRD	SLN	SECTION	CRD
SPEC CODE			SPEC CODE			SPEC CODE		
DAY	TIME	BLDG	DAY	TIME	BLDG	DAY	TIME	BLDG
ROOM	INSTRUCTOR		ROOM	INSTRUCTOR		ROOM	INSTRUCTOR	
COMMENTS								

COLLEGE OF ARTS & SCIENCES

AMERICAN ETHNIC STUDIES

AES 322 RACE AND GENDER (I&S)
 7288 YA 5 TTh 700-920P SMI 305 SUNINDYO,S
 OFFERED JOINTLY WITH WOMEN 322 YA
 ONLY MAJORS FROM EV DG COLLEGE (PD.1&2)
 NO FRESHMEN (PD.3)

AES 498 AES SPECIAL TOPICS (I&S)
 >7289 YA 5 MW 600-850P SMI 307 VA,T
 ADD CODE REQUIRED (PD.1&2)
 ONLY MAJORS FROM EV DG COLLEGE (PD.1&2)
 NO FRESHMEN (PD.3)
 CHEMICAL DEPENDENCY IN THE FAMILY
 >7290 YB 5 MW 630-850P SMI 311 JAMES,W
 ADD CODE REQUIRED (PD.1&2)
 ONLY MAJORS FROM EV DG COLLEGE (PD.1&2)
 NO FRESHMEN (PD.3)
 MODERN IMMIGRATION POLICY

ANTHROPOLOGY

AMERICAN INDIAN STUDIES

AIS 312 NA INDIAN:MTN WEST (I&S)
 7291 YA 5 TTh 530-720P SAV 209 HEIN
 ONLY MAJORS FROM EV DG COLLEGE (PD.1&2)
 NO FRESHMEN (PD.3)

ANTHROPOLOGY

ANTH 355 CROSSCULTURAL AGING (I&S)
 7292 YA 3 M 700-950P DEN 211 GREEN,J
 ONLY MAJORS FROM EV DG COLLEGE (PD.1&2)
 ADD CODE REQUIRED (PD.3)
 NO FRESHMEN (PD.3)

ANTH 436 COMPARTY FAMILY ORG (I&S)
 7293 YA 5 MW 700-920P DEN 209 HARRELL,S
 MEETS WRITING COURSE REQUIREMENT
 ONLY MAJORS FROM EV DG COLLEGE (PD.1&2)
 NO FRESHMEN (PD.3)

ARCHEOLOGY

ARCHY 469 SPEC STUDIES ARCHY (I&S)
 7294 YA 3 T 600-850P DEN 209 HUTTERER,K
 ONLY MAJORS FROM EV DG COLLEGE (PD.1&2)
 ADD CODE REQUIRED (PD.3)
 NO FRESHMEN (PD.3)
 PREHISTORY OF EAST & SOUTHEAST ASIA
 7295 YB 3 MW 600-820P DEN 212 CLOSE,A
 ONLY MAJORS FROM EV DG COLLEGE (PD.1&2)
 ARCHAEOLOGY OF HUMAN ORIGINS

ART HISTORY

ART H 232 PHOTO THEORY & CRIT (VLPA/I&S)
 7296 YA 3 TTh 700-820P ART 317 SLEMMONS,R
 ONLY MAJORS FROM EV DG COLLEGE (PD.1&2)
 NO FRESHMEN (PD.3)

ART H 341 GREEK ART & ARCHLG (VLPA)
 7297 YA 3 MW 700-820P ART 317 VANDEMOORTEL
 OFFERED JOINTLY WITH CL AR 341 YA
 ONLY MAJORS FROM EV DG COLLEGE (PD.1&2)
 NO FRESHMEN (PD.3)

CLASSICS

CLASSICAL ARCHAEOLOGY

CL AR 341 GREEK ART & ARCHLG (VLPA)
 7305 YA 3 MW 700-820P ART 317 VANDEMOORTEL
 OFFERED JOINTLY WITH ART H 341 YA
 ONLY MAJORS FROM EV DG COLLEGE (PD.1&2)
 NO FRESHMEN (PD.3)

CLASSICS

CLAS 428 GRK ROM CMDY IN ENG (VLPA)
 7306 YA 3 T 700-940P DEN 317
 ONLY MAJORS FROM EV DG COLLEGE (PD.1&2)
 NO FRESHMEN (PD.3)
 OPTIONAL "W" COURSE

CLAS 430 GRK & ROM MYTHOLOGY (VLPA)
 7307 YA 3 M 700-940P DEN 317 GOWING,A
 ONLY MAJORS FROM EV DG COLLEGE (PD.1&2)
 NO FRESHMEN (PD.3)

COMMUNICATIONS

CMU 202 PHENOMENA OF CMU (I&S)
 7308 YA 5 MW 700-920P CMU 120 EDWARDS,J
 ONLY MAJORS FROM EV DG COLLEGE (PD.1&2)
 NO FRESHMEN (PD.3)

CMU 417 HIST & COMMUNTCNS (I&S)
 7309 YA 5 MW 700-920P CMU 226 BALDASTY,G
 ONLY MAJORS FROM EV DG COLLEGE (PD.1&2)
 NO FRESHMEN (PD.3)

CMU 418 ISSUES IN MASS CMU (I&S)
 7310 YA 5 TTh 430-620P CMU 326 MATTHEWS,M
 ONLY MAJORS FROM EV DG COLLEGE (PD.1&2)
 NO FRESHMEN (PD.3)
 MEDIA ECONOMICS

CMU 421 STRUC PROC OF MM (I&S)
 7311 YA 5 TTh 630-850P CMU 226 BASSET,E
 ONLY MAJORS FROM EV DG COLLEGE (PD.1&2)
 NO FRESHMEN (PD.3)

CMU 473 INTERCULTURAL CMU (I&S)
 7312 YA 5 MW 630-820P CMU 104 RIVENBURGH
 ONLY MAJORS FROM EV DG COLLEGE (PD.1&2)
 NO FRESHMEN (PD.3)

COMPARATIVE LITERATURE

C LIT 371 LIT & VISUAL ARTS (VLPA)
 7304 YA 5 TTh 600-820P DEN 212 NEWMAN,R
 ONLY MAJORS FROM EV DG COLLEGE (PD.1&2)
 NO FRESHMEN (PD.3)

ECONOMICS

ECON 301 INTERMED MACRO-ECON (I&S)
 7313 YA 5 TTh 700-920P SAV 216
 OFFERED JOINTLY WITH ECON 301 U
 ONLY MAJORS FROM EV DG COLLEGE (PD.1&2)
 NO FRESHMEN (PD.3)
 PREREQ: ECON 300

ECON 370 INTRO INT ECONOMICS (I&S)
 7314 YA 5 MW 430-650P SAV 335 TURNOVSKY,M
 ONLY MAJORS FROM EV DG COLLEGE (PD.1&2)
 NO FRESHMEN (PD.3)
 PREREQ: ECON 200, 201; NO CREDIT
 IF 471 OR 472 PREVIOUSLY COMPLETED

ECON 438 ENVIRONMENTAL ECON (I&S)
 7315 YA 5 MW 700-920P SAV 127 BROWN,G
 ONLY MAJORS FROM EV DG COLLEGE (PD.1&2)
 NO FRESHMEN (PD.3)
 PREREQ: ECON 300 OR PERM OF INSTR

ENGLISH

ENGL 321 CHAUCER (VLPA)
 7316 YA 5 MW 700-850P SMI 115 MUSSETTER,S
 ONLY MAJORS FROM EV DG COLLEGE (PD.1&2)
 ADD CODE REQUIRED (PD.3)
 NO FRESHMEN (PD.3)
 ADD CODE FROM INSTRUCTOR (PD. 3)

ENGL 329 RISE OF ENG NOVEL (VLPA)
 7317 YA 5 MW 430-620P SMI 311 LOCKWOOD,T
 ONLY MAJORS FROM EV DG COLLEGE (PD.1&2)
 ADD CODE REQUIRED (PD.3)
 NO FRESHMEN (PD.3)
 ADD CODE FROM INSTRUCTOR (PD. 3)

ENGL 332 ROMANTIC POETRY II (VLPA)
 7318 YA 5 TTh 430-620P SAV 127 MODIANO,R
 ONLY MAJORS FROM EV DG COLLEGE (PD.1&2)
 ADD CODE REQUIRED (PD.3)
 NO FRESHMEN (PD.3)
 ADD CODE FROM INSTRUCTOR (PD. 3)

ENGL 339 CONTEMP ENG LIT (VLPA)
 7319 YA 5 TTh 700-850P MEB 134 SHILLER,D
 ONLY MAJORS FROM EV DG COLLEGE (PD.1&2)
 ADD CODE REQUIRED (PD.3)
 NO FRESHMEN (PD.3)
 ADD CODE FROM INSTRUCTOR (PD. 3)

ENGL 350 TRAD AM FICTION (VLPA)
 7320 YA 5 MW 700-850P SMI 313 CRANE,G
 ONLY MAJORS FROM EV DG COLLEGE (PD.1&2)
 ADD CODE REQUIRED (PD.3)
 NO FRESHMEN (PD.3)
 ADD CODE FROM INSTRUCTOR (PD. 3)

ENGL 355 CONTEMP AM LIT (VLPA)
 7321 YA 5 TTh 700-850P SAV 335 SWYT,W
 ONLY MAJORS FROM EV DG COLLEGE (PD.1&2)
 ADD CODE REQUIRED (PD.3)
 NO FRESHMEN (PD.3)
 ADD CODE FROM INSTRUCTOR (PD. 3)

ENGL 370 ENGL LANG STUDY (VLPA)
 7322 YA 5 TTh 700-850P SMI 405 STYGALL,G
 ONLY MAJORS FROM EV DG COLLEGE (PD.1&2)
 ADD CODE REQUIRED (PD.3)
 NO FRESHMEN (PD.3)
 ADD CODE FROM INSTRUCTOR (PD. 3)

ENGL 452 TOPICS AM LIT (VLPA)
 7323 YA 5 TTh 700-850P SAV 313 ABRAMS,R
 ONLY MAJORS FROM EV DG COLLEGE (PD.1&2)
 ADD CODE REQUIRED (PD.3)
 NO FRESHMEN (PD.3)
 ADD CODE FROM INSTRUCTOR (PD. 3)
 "19TH C AMERICA: ALTERNATIVE
 REALITIES"

ENGL 497 HONORS SR SEMINAR (VLPA)
 7324 YA 5 MW 700-850P THO 217 DEAN,T
 *X OFFERED JOINTLY WITH ENGL 498 YA
 MEETS WRITING COURSE REQUIREMENT
 SENIORS, 5TH YEAR ONLY (PD.1&2)
 ONLY MAJORS FROM EV DG COLLEGE (PD.1&2)
 ENGL E MAJORS ONLY (PD.1&2)
 ADD CODE REQUIRED (PD.3)
 ADD CODE FROM INSTRUCTOR (PD. 3)

ENGL 498 SENIOR SEMINAR (VLPA)
 7325 YA 5 MW 700-850P THO 217 DEAN,T
 OFFERED JOINTLY WITH ENGL 497 YA
 MEETS WRITING COURSE REQUIREMENT
 SENIORS, 5TH YEAR ONLY (PD.1&2)
 ONLY MAJORS FROM EV DG COLLEGE (PD.1&2)
 ENGL E MAJORS ONLY (PD.1&2)
 ADD CODE REQUIRED (PD.3)
 NO FRESHMEN (PD.3)
 ADD CODE FROM INSTRUCTOR (PD. 3)

GEOGRAPHY

GEOG 335 DEVELOPING WORLD (I&S)
 7327 YA 5 MW 430-650P SMI 305 SILVEY,R
 OFFERED JOINTLY WITH SIS 335 YA
 ONLY MAJORS FROM EV DG COLLEGE (PD.1&2)
 NO FRESHMEN (PD.3)

GEOG 350 URB-REG MARKET ANYLS (I&S)
 7328 YA 5 TTh 430-650P SMI 404 KRUMME,G
 ONLY MAJORS FROM EV DG COLLEGE (PD.1&2)
 NO FRESHMEN (PD.3)

GEOG 447 GEOG AIR TRANSP (I&S)
 7329 YA 5 MW 500-720P SMI 407 FLEMING,D
 ONLY MAJORS FROM EV DG COLLEGE (PD.1&2)
 NO FRESHMEN (PD.3)

SYMBOLS

VLPA = VISUAL, LITERARY AND PERFORMING ARTS
 I&S = INDIVIDUALS AND SOCIETIES
 NW = NATURAL WORLD
 OSR = QUANTITATIVE, SYMBOLIC, OR FORMAL REASONING
 C = ENGLISH COMPOSITION

H = HONORS COURSE
 > = LIMITED ENROLLMENT IN THIS SECTION, STUDENTS
 MUST OBTAIN ENTRY CODE OR FACULTY NUMBER
 % = NEW COURSE (SEE FRONT OF TIME SCHEDULE)
 HOW TO READ COURSE LISTINGS (SEE BACK OF TIME SCHEDULE)

REGISTRATION PERIODS

PD1 = PERIOD I (FEB. 18-MAR. 1)
 PD2 = PERIOD II (MAR. 4-MAR. 24)
 PD3 = PERIOD III (MAR. 25-APR. 5)
 PD4 = PERIOD IV (APR. 8-MAY. 12)

SPRING QUARTER 1996

DEPT COURSE TITLE	SLN SECTION CRD DAY TIME BLDG ROOM INSTRUCTOR	DEPT COURSE TITLE	SLN SECTION CRD DAY TIME BLDG ROOM INSTRUCTOR
SPEC CODE	COMMENTS	SPEC CODE	COMMENTS
HISTORY, DEPARTMENT OF			
HISTORY			
HIST 315 HS TECHNOLGY TO 1940 (I&S)	7330 YA 5 MW 430-650P SMI 313 ALEXANDER, J		
MEETS WRITING COURSE REQUIREMENT ONLY MAJORS FROM EV DG COLLEGE (PD.1&2) NO FRESHMEN (PD.3)			
HISTORY OF THE AMERICAS			
HSTAA 450 CLASS & LABOR (I&S/VLPA)	7333 YA 5 TTh 700-920P SMI 313 GREGORY, J		
ONLY MAJORS FROM EV DG COLLEGE (PD.1&2) NO FRESHMEN (PD.3)			
HSTAA 482 HISTORY OF BRAZIL (I&S)	7334 YA 5 TTh 530-750P SMI 307 ALDEN, D		
MEETS WRITING COURSE REQUIREMENT ONLY MAJORS FROM EV DG COLLEGE (PD.1&2) NO FRESHMEN (PD.3)			
MODERN EUROPEAN HISTORY			
HSTEU 370 THE VIKINGS (I&S/VLPA)	7335 YA 5 MW 700-920P SAV 245 CONROY, P		
OFFERED JOINTLY WITH SCAND 370 YA ONLY MAJORS FROM EV DG COLLEGE (PD.1&2) NO FRESHMEN (PD.3)			
HSTEU 410 RENAISSANCE (I&S)	7336 YA 5 TTh 700-920P SMI 115 O'NEIL, M		
MEETS WRITING COURSE REQUIREMENT ONLY MAJORS FROM EV DG COLLEGE (PD.1&2) NO FRESHMEN (PD.3)			
JACKSON SCHOOL INTERNATIONAL STUDIES			
INTERNATIONAL STUDIES			
SIS 302 INTERCULT RELATIONS (I&S)	7368 YA 5 TTh 530-750P THO 334 QUITSLUND, J		
ONLY MAJORS FROM EV DG COLLEGE (PD.1&2) NO FRESHMEN (PD.3)			
SIS 335 DEVELOPING WORLD (I&S)	7369 YA 5 MW 430-650P SMI 305 SILVEY, R		
OFFERED JOINTLY WITH GEOG 335 YA ONLY MAJORS FROM EV DG COLLEGE (PD.1&2) NO FRESHMEN (PD.3)			
SIS 490 SPECIAL TOPICS (I&S)	7370 YA 3 M 530-750P THO 215 QUITSLUND, J		
ONLY MAJORS FROM EV DG COLLEGE (PD.1&2) NO FRESHMEN (PD.3)			
INTERNATIONAL STUDIES (COMPARATIVE RELIG)			
RELIG 490 SPECIAL TOPICS (I&S)	7364 YA 1-5 MW 430-650P THO 334 NUGENT, T		
ONLY MAJORS FROM EV DG COLLEGE (PD.1&2) NO FRESHMEN (PD.3) WORLD MYTHOLOGICAL TRADITIONS			
LINGUISTICS			
LING 200 INTRO LING THOUGHT (VLPA/I&S, QSR)	7340 YA 5 TTh 630-850P CMU 228 DENHAM, K		
ONLY MAJORS FROM EV DG COLLEGE (PD.1&2) NO FRESHMEN (PD.3)			
MUSIC			
MUSIC 317 MUSIC CLTR OF WORLD (VLPA/I&S)	7342 YA 5 TTh 700-920P MUS 219 WHITE, M		
ONLY MAJORS FROM EV DG COLLEGE (PD.1&2) ADD CODE REQUIRED (PD.3) NO FRESHMEN (PD.3) AFRICA, THE AMERICAS AND OCEANIA			

DEPT COURSE TITLE	SLN SECTION CRD DAY TIME BLDG ROOM INSTRUCTOR	DEPT COURSE TITLE	SLN SECTION CRD DAY TIME BLDG ROOM INSTRUCTOR
SPEC CODE	COMMENTS	SPEC CODE	COMMENTS
PHILOSOPHY			
PHIL 487 PHILOS OF RELIGION (I&S)	7346 YA 5 TTh 700-920P SAV 146 GUILFOY, K		
ONLY MAJORS FROM EV DG COLLEGE (PD.1&2) NO FRESHMEN (PD.3)			
PHIL 489 EXISTENTIALIST PHIL (I&S)	7347 YA 3 MW 730-850P SAV 131 MISHALANI, J		
JUNIORS, SENIORS, GRADS ONLY NO FRESHMEN, SOPHOMRES ONLY MAJORS FROM EV DG COLLEGE (PD.1&2) OPTIONAL "W" COURSE			
POLITICAL SCIENCE, DEPARTMENT OF			
POLITICAL SCIENCE			
POL S 211 AMER MINORITIES (I&S)	7348 YA 5 MW 430-650P SAV 127 SIMPSON, A		
MEETS WRITING COURSE REQUIREMENT NO FRESHMEN ONLY MAJORS FROM EV DG COLLEGE (PD.1&2) POL S E, SOCS E MAJORS ONLY (PD.1&2) NO MAJORS FROM EV DG COLLEGE (PD.2) ADD CODE REQUIRED (PD.3)			
POL S 363 LAW IN SOCIETY (I&S)	7349 YA 5 TTh 600-820P SAV 142 HOBART, M		
% OFFERED JOINTLY WITH SO JU 363 YA MEETS WRITING COURSE REQUIREMENT NO FRESHMEN POL S E, SOCS E MAJORS ONLY (PD.1) ONLY MAJORS FROM EV DG COLLEGE (PD.1&2)			
POL S 405 AM POLITICS SEMINAR (I&S)	7350 YA 5 TTh 430-650P SAV 146 MAJESKI, S		
NO FRESHMEN POL S E, SOCS E MAJORS ONLY (PD.1) ONLY MAJORS FROM EV DG COLLEGE (PD.1&2)			
POL S 411 THEORIES OF STATE (I&S)	7351 YA 5 MW 600-820P SMI 309 DETRAY, S		
POL S E, SOCS E MAJORS ONLY (PD.1) ONLY MAJORS FROM EV DG COLLEGE (PD.1&2) NO FRESHMEN (PD.3)			
POL S 431 MIDDLE EAST - (R (I&S)	7352 YA 5 TTh 630-850P SAV 127 GOLDBERG, E		
NO FRESHMEN POL S E, SOCS E MAJORS ONLY (PD.1) ONLY MAJORS FROM EV DG COLLEGE (PD.1&2)			
POL S 481 BIG CITY POLITICS (I&S)	7353 YA 5 MW 630-850P THO 101 BAKER, D		
NO FRESHMEN POL S E, SOCS E MAJORS ONLY (PD.1) ONLY MAJORS FROM EV DG COLLEGE (PD.1&2)			
SOCIETY & JUSTICE			
SO JU 383 LAW IN SOCIETY (I&S)	7371 YA 5 TTh 600-820P SAV 142 HOBART, M		
% OFFERED JOINTLY WITH POL S 363 YA MEETS WRITING COURSE REQUIREMENT NO FRESHMEN ONLY MAJORS FROM EV DG COLLEGE (PD.1&2)			
SO JU 430 THE POLICE (I&S)	7372 YA 5 MW 430-650P SMI 115 PENDLETON, M		
ONLY MAJORS FROM EV DG COLLEGE (PD.1&2) NO FRESHMEN (PD.3)			
PSYCHOLOGY			
PSYCH 205 PERS & INDIV DIFFS (I&S)	7354 YA 4 MW 500-650P BNS 203 CAUCE, A		
ONLY MAJORS FROM EV DG COLLEGE (PD.1&2) NO FRESHMEN (PD.3) PREREQ: 101 OR 102, OR EQUIVALENT			

DEPT COURSE TITLE	SLN SECTION CRD DAY TIME BLDG ROOM INSTRUCTOR	DEPT COURSE TITLE	SLN SECTION CRD DAY TIME BLDG ROOM INSTRUCTOR
SPEC CODE	COMMENTS	SPEC CODE	COMMENTS
PSYCH 231 LAB HUMAN PERFORM (I&S)	7355 YN 3 TTh 500-650P GTH 053 TRAYNOR		
TTh 500-650P GTH 057 MEETS WRITING COURSE REQUIREMENT ONLY MAJORS FROM EV DG COLLEGE (PD.1&2) NO FRESHMEN (PD.3) PLUS ADD'TL TIME *			
PSYCH 333 SEN/PERCPT PROCESS (NW)	7356 YA 4 TTh 700-850P GLD 435 KNIGHT, R		
ONLY MAJORS FROM EV DG COLLEGE (PD.1&2) NO FRESHMEN (PD.3)			
PSYCH 387 PSYCHOBIOLOG OF WOMEN (NW)	7357 YA 5 MW 700-920P SAV 243 LUSTYK, M		
OFFERED JOINTLY WITH WOMEN 357 YA NO FRESHMEN ONLY MAJORS FROM EV DG COLLEGE (PD.1&2)			
PSYCH 410 CHLD/ADDL BEHAV DIS (I&S)	7358 YA 5 MW 700-920P GLD 436 DUNCAN, S		
ONLY MAJORS FROM EV DG COLLEGE (PD.1&2) NO FRESHMEN (PD.3) PSYCH 305, 306 OR EQUIVALENTS			
PSYCH 448 SMNR IN PSYCHOLOGY	7359 YA 3 MW 600-720P CHL 101 SARASON, B		
ONLY MAJORS FROM EV DG COLLEGE (PD.1&2) NO FRESHMEN (PD.3) PREREQ: TWO COURSES IN PSYCH, PREFERABLY INCLUDING 205 AND 305			
PSYCH 498 UNDERGRAD TEACH EXP	>7360 YB 2-3 TO BE ARRANGED * *		
CREDIT/NO CREDIT ONLY ONLY MAJORS FROM EV DG COLLEGE (PD.1&2) NO FRESHMEN (PD.3)			
PSYCH 498 DIRECTED READING	>7361 YA 1-3 TO BE ARRANGED * *		
ONLY MAJORS FROM EV DG COLLEGE (PD.1&2) NO FRESHMEN (PD.3) INSTRUCTOR I. D. GTH 119A			
>7362 YB 1-3 TO BE ARRANGED * *			
ONLY MAJORS FROM EV DG COLLEGE (PD.1&2) NO FRESHMEN (PD.3) INSTRUCTOR I. D. GTH 119A			
PSYCH 499 UNDERGRAD RESEARCH	>7363 YB 1-3 TO BE ARRANGED * *		
CREDIT/NO CREDIT ONLY ONLY MAJORS FROM EV DG COLLEGE (PD.1&2) NO FRESHMEN (PD.3)			
SCANDINAVIAN			
SCAND 325 SCAND PUBLIC POLICY (I&S)	7365 YA 5 MW 700-920P THO 211 INGBRITSEN		
ONLY MAJORS FROM EV DG COLLEGE (PD.1&2) NO FRESHMEN (PD.3)			
SCAND 335 SCAND CHILDRENS LIT (VLPA)	7366 YA 3 MW 430-650P JHN 064 STEENE, B		
ONLY MAJORS FROM EV DG COLLEGE (PD.1&2) NO FRESHMEN (PD.3)			
SCAND 370 THE VIKINGS (I&S/VLPA)	7367 YA 5 MW 700-920P SAV 245 CONROY, P		
OFFERED JOINTLY WITH HSTEU 370 YA ONLY MAJORS FROM EV DG COLLEGE (PD.1&2) NO FRESHMEN (PD.3)			
SOCIOLOGY			
SOC 385 URBAN COMMUNITY (I&S)	7373 YA 5 MW 700-850P SAV 146 CONLEY, D		
ONLY MAJORS FROM EV DG COLLEGE (PD.1&2) NO FRESHMEN (PD.3)			
SOC 371 CRIMINOLOGY (I&S)	7374 YA 5 TTh 700-920P SMI 311 PERSHING, J		
ONLY MAJORS FROM EV DG COLLEGE (PD.1&2) NO FRESHMEN (PD.3)			
SOC 447 SOCIAL MOVEMENTS (I&S)	7375 YA 5 MW 430-650P SAV 146 EINWohner, R		
ONLY MAJORS FROM EV DG COLLEGE (PD.1&2) NO FRESHMEN (PD.3)			

SYMBOLS

VLPA = VISUAL, LITERARY AND PERFORMING ARTS
I&S = INDIVIDUALS AND SOCIETIES
NW = NATURAL WORLD
QSR = QUANTITATIVE, SYMBOLIC, OR FORMAL REASONING
C = ENGLISH COMPOSITION

H = HONORS COURSE
> = LIMITED ENROLLMENT IN THIS SECTION, STUDENTS MUST OBTAIN ENTRY CODE OR FACULTY NUMBER
% = NEW COURSE (SEE FRONT OF TIME SCHEDULE)
"HOW TO READ COURSE LISTINGS" (SEE BACK OF TIME SCHEDULE)

REGISTRATION PERIODS

PD1 = PERIOD I (FEB. 16-MAR. 11)
PD2 = PERIOD II (MAR. 4-MAR. 24)
PD3 = PERIOD III (MAR. 25-APR. 5)
PD4 = PERIOD IV (APR. 8-MAY. 12)

UNIVERSITY OF WASHINGTON

143

EVENING DEGREE PROGRAM

SPRING QUARTER 1996

EVENING DEGREE PROGRAM						SPRING QUARTER 1996																	
DEPT	COURSE	TITLE	SLN	SECTION	CRD	DAY	TIME	BLDG	ROOM	INSTRUCTOR	DEPT	COURSE	TITLE	SLN	SECTION	CRD	DAY	TIME	BLDG	ROOM	INSTRUCTOR		
SPEC	CODE	COMMENTS	SPEC	CODE	COMMENTS	SPEC	CODE	SPEC	CODE	COMMENTS	SPEC	CODE	COMMENTS	SPEC	CODE	SPEC	CODE	SPEC	CODE	COMMENTS	SPEC	CODE	COMMENTS
SOCIOLOGY CONT'D						BUSINESS ADMINISTRATION						MARKETING											
SOC 488 INDUSTRIAL SOCIOLOGY (I&S) 7376 YA 5 MW 600-820P SAV 142 REITMAN, S ONLY MAJORS FROM EV DG COLLEGE (PD.1&2) NO FRESHMEN (PD.3)						BUSINESS COMMUNICATION B CMU 301 BASIC WRITTN BUS CMU 7298 YA 4 MW 730-920P BLM 309 GOETHALS, C BUS E MAJORS ONLY (PD.1&2) ADD CODE REQUIRED (PD.3) PERIOD III: OPEN TO DAY AND EVENING BUSINESS STUDENTS; EC MKZ 137						MKTG 370 RETAILING 7341 YA 4 MW 530-720P BLM 302 QUARTON NO FRESHMEN, SOPHORS BUS E MAJORS ONLY (PD.1&2) ADD CODE REQUIRED (PD.3) PERIOD III: OPEN TO DAY AND EVENING BUSINESS STUDENTS: EC MKZ 137											
SPEECH COMMUNICATION						BUSINESS ECONOMICS						OPERATIONS MANAGEMENT											
SP CMU 301 INTERVIEWING (I&S/VLPA) 7385 YA 5 MW 700-920P SAV 209 TRETNEY, A ONLY MAJORS FROM EV DG COLLEGE (PD.1&2) ADD CODE REQUIRED (PD.3) NO FRESHMEN (PD.3)						B ECON 300 MANAGERIAL ECON 7302 YA 3 MW 530-650P BLM 209 BUS E MAJORS ONLY (PD.1&2) ADD CODE REQUIRED (PD.3) PERIOD III: OPEN TO DAY AND EVENING BUSINESS STUDENTS: EC MKZ 137						OPMGT 301 PRIN OPER MGT 7344 YA 4 MW 730-920P BLM 413 MENZER, A BUS E MAJORS ONLY (PD.1&2) ADD CODE REQUIRED (PD.3) PERIOD III: OPEN TO DAY AND EVENING BUSINESS STUDENTS: EC MKZ 137											
WOMEN STUDIES						BUSINESS POLICY						ORGANIZATION & ENVIRONMENT											
WOMEN 322 RACE AND GENDER (I&S) 7386 YA 5 TTh 700-920P SMI 305 SUNINDYO, S OFFERED JOINTLY WITH AES 322 YA ONLY MAJORS FROM EV DG COLLEGE (PD.1&2) ADD CODE REQUIRED (PD.3) NO FRESHMEN (PD.3) PREREQ: WOMEN 200; STUDENTS MUST ATTEND ALL CLASS MEETINGS THE FIRST WEEK OF THE QUARTER OR THEY WILL BE DROPPED						B POL 470 BUSINESS POLICY 7303 YA 4 MW 730-920P BLM 301 BUS E MAJORS ONLY (PD.1&2) ADD CODE REQUIRED (PD.3) PERIOD III: OPEN TO DAY AND EVENING BUSINESS STUDENTS: EC MKZ 137						O E 440 ORG STRUCTURE 7343 YA 3 TTh 730-850P BLM 309 BUS E MAJORS ONLY (PD.1&2) ADD CODE REQUIRED (PD.3) PERIOD III: OPEN TO DAY AND EVENING BUSINESS STUDENTS: EC MKZ 137											
WOMEN 384 LESBIAN LIVS & CLTR (I&S) 7387 YA 5 TTh 430-650P THO 325 BRIGHT, C ONLY MAJORS FROM EV DG COLLEGE (PD.1&2) ADD CODE REQUIRED (PD.3) NO FRESHMEN (PD.3) PREREQ: WOMEN 200; STUDENTS MUST ATTEND ALL CLASS MEETINGS THE FIRST WEEK OF THE QUARTER OR THEY WILL BE DROPPED						FINANCE						SCHOOL OF PUBLIC AFFAIRS											
WOMEN 357 PSYCHOBIOI OF WOMEN (NW) 7388 YA 5 MW 700-920P SAV 243 LUSTYK, M OFFERED JOINTLY WITH PSYCH 357 YA ONLY MAJORS FROM EV DG COLLEGE (PD.1&2) NO FRESHMEN (PD.3)						FIN 350 BUSINESS FINANCE 7326 YA 4 MW 530-720P BLM 214 BUS E MAJORS ONLY (PD.1&2) ADD CODE REQUIRED (PD.3) PERIOD III: OPEN TO DAY AND EVENING BUSINESS STUDENTS: EC MKZ 137						PB AF 542 INT PUB MGT SEQ 7399 YA 3 M 600-850P BAG 106 DOBEL, J % ONLY MAJORS FROM EV DG COLLEGE (PD.1&2) NO FRESHMEN (PD.3)											
SCHOOL OF BUSINESS ADMINISTRATION						HUMAN RESOURCE MANAGE & ORGANIZ BEHAVIOR						SCHOOL OF SOCIAL WORK											
ACCOUNTING						HRMOB 400 MGT OF ORG BEH 7331 YA 4 TTh 730-920P BLM 209 HUWE BUS E MAJORS ONLY (PD.1&2) ADD CODE REQUIRED (PD.3) PERIOD III: OPEN TO DAY AND EVENING BUSINESS STUDENTS: EC MKZ 137						SOCIAL WORK (MSW)											
ACCTG 536 CORPORATIONS III 7283 YA 3 TTh 1130-120 BLM 305 RESLER, W ACCTGE MAJORS ONLY OTHERS BY PERM						HRMOB 470 MOTIVATION & PERF 7332 YA 4 TTh 730-920P BLM 413 FULLER BUS E MAJORS ONLY (PD.1&2) ADD CODE REQUIRED (PD.3) PERIOD III: OPEN TO DAY AND EVENING BUSINESS STUDENTS: EC MKZ 137						SOC W 505 SOC WELF RES 7377 YA 3 W 600-850P SWS 230 CATALANO, R SOC WE MAJORS ONLY											
ACCTG 538 CONDUITS II 7284 YA 3 TTh 530-650P BLM 413 BRITZMANN, J ACCTGE MAJORS ONLY OTHERS BY PERM						INFORMATION SYSTEMS						SOC W 510 PR 1-INTRO SW PRAC 7378 YA 3 Th 600-850P SWS 026 RICHEY, C SOC WE MAJORS ONLY											
ACCTG 543 TAXATION OF TRUSTS 7285 YA 3 MW 500-620P BLM 413 CREECH, W ACCTGE MAJORS ONLY OTHERS BY PERM						I S 300 INTRO TO INFO SYS 7338 YA 4 MW 530-650P BLM 202 PRATER, G KIM, Y Th 530-720P BLM 402 BUS E MAJORS ONLY (PD.1&2) ADD CODE REQUIRED (PD.3) PERIOD III: OPEN TO DAY AND EVENING BUSINESS STUDENTS: EC MKZ 137						SOC W 513 PR 4-COMM CHNG PRAC 7379 YA 3 M 600-850P SWS 032 HERRICK, J SOC WE MAJORS ONLY											
ACCTG 550 COMS IN PROF:ACCTG 7286 YA 4 Th 100-450 BLM 311 HULL, K BUS E MAJORS ONLY (PD.1&2) ADD CODE REQUIRED (PD.3) OTHERS BY PERM 7287 YB 4 TTh 1030-1220 BLM 415 ACCTGE MAJORS ONLY						7339 YB 4 MW 530-650P BLM 202 PRATER, G KIM, Y Th 730-920P BLM 402 BUS E MAJORS ONLY (PD.1&2) ADD CODE REQUIRED (PD.3) PERIOD III: OPEN TO DAY AND EVENING BUSINESS STUDENTS: EC MKZ 137						SOC W 515 FOUNDATION PRACT 7380 YA 1-8 TO BE ARRANGED * * DELONG, J CREDIT/NO CREDIT ONLY SOC WE MAJORS ONLY DROP CODE REQUIRED (PD.3)											
						INTERNATIONAL BUSINESS						SOC W 525 ADVANCED PRACTICUM 7381 YA 2-10 TO BE ARRANGED * * DELONG, J CREDIT/NO CREDIT ONLY SOC WE MAJORS ONLY DROP CODE REQUIRED (PD.3)											
						I BUS 300 INTL ENVRT BUSNS 7337 YA 5 MW 530-720P BLM 213 GLASSMAN, D NO FRESHMEN, SOPHORS BUS E MAJORS ONLY (PD.1&2) ADD CODE REQUIRED (PD.3) PERIOD III: OPEN TO DAY AND EVENING BUSINESS STUDENTS: EC MKZ 137						SOC W 538 CHLD. YTH, FAM METH 7382 YA 3 W 600-850P SWS 038 SOC WE MAJORS ONLY											
												SOC W 553 SOC WK SUPERVISION 7383 YA 3 T 600-850P SWS 026 PECORA, P T 600-850P SWS 030 SOC WE MAJORS ONLY											
												SOC W 566 HLTH/MNTL HLTH METH 7384 YA 3 Th 600-850P SWS 038 ZEGREE, J SOC WE MAJORS ONLY											

SYMBOLS

VLPA = VISUAL, LITERARY AND PERFORMING ARTS
 I&S = INDIVIDUALS AND SOCIETIES
 NW = NATURAL WORLD
 QSR = QUANTITATIVE, SYMBOLIC, OR FORMAL REASONING
 C = ENGLISH COMPOSITION

H = HONORS COURSE
 > = LIMITED ENROLLMENT IN THIS SECTION, STUDENTS
 MUST OBTAIN ENTRY CODE OR FACULTY NUMBER
 % = NEW COURSE (SEE FRONT OF TIME SCHEDULE)
 "HOW TO READ COURSE LISTINGS" (SEE BACK OF TIME SCHEDULE)

REGISTRATION PERIODS

PD1 = PERIOD I (FEB. 18-MAR. 1)
 PD2 = PERIOD II (MAR. 4-MAR. 24)
 PD3 = PERIOD III (MAR. 25-APR. 5)
 PD4 = PERIOD IV (APR. 8-MAY. 12)

How to Read the Course Listings

The information published in the Time Schedule is subject to change. The instructor for a particular course may be changed, or the instructor may be assistants in teaching the course and courses may not meet each day listed. Additionally, courses listed in this publication may be canceled in the event of insufficient enrollment. Course, term, and section information are listed in the following columnar order:

Curriculum	Course Title	Day and Time of meeting (Arr = "to be arranged")	Place of meeting * = "to be arranged"	General Education Requirement
Course Number	490	SPECIAL TOPICS	THO 235	I&S
SISCA	A	5	THO 235	Byrdwell, F
>6525	H%	MW 130-320		
Entry code designation. Course requires Add Code or Faculty Number	Section designation	TTh 130-220		Name of Instructor
Schedule Line Number	Special program codes H = Honors % = New Course	OFFERED JOINTLY WITH POL S 447 C		
		CR/NC ONLY		
		POL S, SIS MAJORS ONLY (PD.1)		
		U.S. & CANADIAN FOREIGN POLICY,		
		CONTRASTS IN STYLE & SUBSTANCE		
		Credit		Comments and Registration Restrictions
		2.5 = 2 1/2 credits		PD.1 = Registration Period I
		(/) = "or"		PD.2 = Registration Period II
		(-) = "to"		PD.3 = Registration Period III
		VAR = variable credit and any number of credits may be elected (however, fractional credit registration - e.g., 1/2 credit is not allowed in variable-credit courses)		PERM = Permission
				INSTR = Instructor
				* = To be arranged
				EC or DC = Entry or Drop Code followed by the location where they are available to be picked up.

Guide to Classroom Locations

The three letter abbreviation is spoken on STAR and accompanied by the classroom number when the List Schedule transaction (L#) is selected. The classroom abbreviation is also printed with the classroom number on your printed Registration Confirmation.

- | | | | |
|--|--|--|---|
| ACC ...Academic Computing Ctr (13-C) | EEB... Electrical Engineering Bldg (13-I) | HSD... Health Sci wings D, E, F, G, & H (16-F) | OBS... Observatory (4-G) |
| ADM...Administration Building (See GRB - Gerberding Hall) (10-G) | EEU... Experimental Educ Unit (19-H) | HSI.... Health Sciences Bldg wing I (16-F) | OCB... Oceanography Barge (18-E) |
| AER...Aerospace & Engr Rsrch Bld. (12-I) | EGA... Engineering Annex (12-J) | HSJ.... Health Sciences Bldg wing J (15-E) | OCE... Oceanography Bldg (18-F) |
| ALB....Allen Library (10-H) | EGL... Eagleson Hall (7-E) | HSR... Health Sci wings RR (18-H) | ORB... Ocean Research Bldg (18-D) |
| AND ...Anderson Hall (14-H) | ELB ... Engineering Library (11-J) | HST... Health Sci wings T (15-G) | OTB... Ocean Teaching Bldg (16-E) |
| ARC ...Architecture Hall (11-F) | FIS..... Fisheries Ctr (18-G) | HUB... Student Union Bldg (10-J) | OUG... Odegaard Undergrad Library (9-F) |
| ART...Art Bldg (8-I) | FLK.... Fluke Hall (9-K) | HUT... Hutchinson Hall (5-I) | PAB... Physics Astronomy Bldg (E-13) |
| ATG...Atmos Sci/Geophysics (12-G) | FRH* . Friday Harbor Laboratories | ICH... Cunningham Hall (11-F) | PAR... Parrington Hall (8-F) |
| BAG ...Bagley Hall (12-G) | FTR... Fisheries Teaching Rsch Bldg (13-B) | ICT.... Instructional Ctr/Theater (10-C) | PDL ... Padelford Hall (8-J) |
| BGH...Botany Greenhouse (14-F) | GA1... Guthrie Annex 1 (12-E) | IMA.... Intramural Activities Bldg (12-M) | PHY... Physics Building [See MGH - Mary Gates Hall] (11-H) |
| BLD...Bloedel Hall (15-H) | GA2... Guthrie Annex 2 (11-E) | JHA.... Johnson Annex (11-G) | PLT... Plant Laboratory (14-G) |
| BLM...Balmer Hall (5-H) | GA3... Guthrie Annex 3 (10-E) | JHN ... Johnson Hall (11-G) | PSC*.. Pacific Science Ctr |
| BMM...Burke Memorial Museum (4-F) | GDR... Golf Driving Range | KIN ... Kincaid Hall (13-F) | PTH... Penthouse Theater (13-E) |
| BNS...Benson Hall (13-G) | GHH* . Group Health Hospital | KNE... Kane Hall (8-G) | RAI ... Raitt Hall (7-H) |
| BRY...Bryant Bldg (14-A) | GLD... Gould Hall (11-D) | LA1... Lewis Annex 1 (5-J) | ROB... Roberts Hall (14-J) |
| CDC ...Child Development and Mental Retardation Ctr (19-H) | GRB .. Gerberding Hall (Administration) (10-G) | LA2.... Louis Annex 2 (5-J) | SAV ... Savery Hall (8-G) |
| CHL...Chemistry Library Bldg (12-F) | GTH... Guthrie Hall (12-F) | LA3... Lewis Annex 3 (6-J) | SIG ... Sieg Hall (11-I) |
| CDH ...Condon Hall (8-B) | GUG... Guggenheim Hall (11-I) | LEV... Lewis Hall (6-J) | SMI.... Smith Hall (9-H) |
| CLF ...3731 University Way N.E. (14-C) | GWN . Gowen Hall (9-H) | LOW... Loew Hall (11-J) | SMZ... Schmitz Hall (9-D) |
| CLK...Clark Hall (7-J) | HAG .. Henry Art Gallery (9-E) | MAR... Marine Studies Bldg (14-C) | SUZ... Suzzallo Library (10-H) |
| CMA ...Ceramic and Metal Arts Bldg | HCK... Hitchcock Hall (14-E) | MEB... Mechanical Engr Bldg (12-J) | SWS... Social Work/Speech and Hearing Sciences Bldg (8-E) |
| CMU...Communications Bldg (8-I) | HHL... Harris Hydraulics Lab (17-E) | MGH... Mary Gates Hall (11-H) | TGB... Graves Bldg (13-L) |
| CNH...Canoe House (19-M) | HLL.... Hall Health Ctr (9-K) | MKZ... Mackenzie Hall (8-H) | THO... Thomson Hall (9-I) |
| COH*..Children's Hospital | HMC* . Harborview Medical Ctr | MNY... Meany Hall (10-F) | UMC... Univ Medical Ctr wings CC, EE, NE, NN, NW, SE, SS, & SW (18-H) |
| CQS ...Ctr for Quantitative Science (15-D) | HND .. Henderson Hall (10-A) | MOR... More Hall (14-J) | UME... Univ Medical Ctr wings EA, EB, & EC (18-I) |
| CSH ...Conibear Shellhouse (13-M) | HPH... Hughes Playhouse (9-D) | MSB... Marine Sciences Bldg (14-C) | WCL... Wilson Ceramic Laboratory (15-J) |
| CTU...Clinical Training Unit (19-H) | HRC* . Fred Hutchinson Cancer Rsrch Ctr | MUE... Mueller Hall (14-J) | WFS... Winkenwerder Forest Science Lab (15-I) |
| DEN ...Denny Hall (8-G) | HS2... Health Sciences Annex 2 (16-F) | MUS... Music Bldg (7-I) | WIL.... Wilcox Hall (14-J) |
| DSC ...3939 University Way N.E. (10-D) | HSA... Hlth Sci wings A, B, & C (18-G) | NOC... Not On Campus | |
| ECC ...Ethnic Cultural Ctr (10-C) | HSB... Hlth Sci wings AA and BB (17-H) | NPL... Nuclear Physics Laboratory (4-K) | |
| EDP...Edmundson Pavilion (14-L) | | NRB... Nuclear Reactor Bldg (13-J) | |



Map compiled, designed and drafted
 in cooperation between Physical Plant
 and the Department of Geography, August, 1971
 REVISED August, 1993 Sherman

Lake Washington

Ship Canal

Index to Courses

Accounting..... 101	Comparative Religion76	Italian.....94	Physical Anthropology.....53
Administration..... †	Computer Science & Engineering.. 115	Japan (See East Asian Studies)	Physics87
Advanced Materials & Manufacturing Processes..... 124	Conjoint (Medicine)128	Japanese.....56	Physiological Nursing.....133
Aeronautics & Astronautics..... 113	Coptic..... †	Jewish Studies 77	Physiology & Biophysics131
Aerospace Studies 140	Croatian-Serbian.....96	Korea (See East Asian Studies)	Polish96
African Studies 76	Czech.....96	Korean.....57	Political Science.....89
Afro-American Studies 52	Dance65	Laboratory Medicine..... 128	Portuguese94
Akkadian..... †	Danish.....95	Landscape Architecture 51	Prosthodontics109
Altaic.....56	Dental Hygiene106	Latin American Studies.....77	Provençal..... †
American Ethnic Studies 52	Dental Public Health Sciences..107	Latin63	Psychiatry & Behavioral Sciences131
American Indian Studies 52	Dentistry.....107	Law.....125	Psychology90
Ancient & Medieval History 74	Doctor of Arts †	Library & Information Science ..125	Psychosocial Nursing.....133
Anesthesiology 125	Drama65	Linguistics.....77	Public Affairs138
Anthropology 52	East Asian Studies76	Marine Affairs 134	Quantitative Ecology & Resource Management124
Applied Mathematics 53	Economics86	Marketing.....105	Quantitative Methods.....106
Arabic86	Ecosystem Science & Conservation 121	Materials Science & Engineering 120	Quantitative Science124
Aramaic..... †	Education (Independent Study, Research & Field Experiences) 111	Mathematics 78	Quaternary Research124
Archaeology53	Education Teacher Education Program 112	Mechanical Engineering 120	Radiation Oncology131
Architecture50	Educational Curriculum & Instruction 111	MEDEX Program..... •	Radiology.....131
Art.....54	Educational Leadership and Policy Studies 110	Medical Education 128	Rehabilitation Medicine.....131
Art History.....55	Educational Psychology..... 111	Medical History and Ethics 128	Restorative Dentistry 110
Asian American Studies 52	Electrical Engineering 116	Medicinal Chemistry 135	Romance Language & Literature.....94
Asian Language & Literature..... 56	Endodontics108	Medicine.....129	Romance Linguistics.....78
Astronomy 57	Engineering.....117	Metalurgical Engineering 120	Romanian96
Atmospheric Sciences 58	English.....67	Microbiology 129	Russian and East European Studies.....77
Behavioral Neuroscience 123	Environmental Health136	Middle Eastern Studies 77	Russian.....96
Biochemistry.....125	Environmental Studies.....71	Military Science 140	Sanskrit.....57
Bioengineering 124	Epidemiology137	Modern European History 75	Scandinavian95
Biological Structure 126	European Studies77	Molecular & Cellular Biology ... 123	Slavic96
Biology.....58	Evening Degree Program140	Molecular Biotechnology 129	Slavic Languages & Literature...96
Biostatistics 136	Family Medicine127	Museology.....123	Social Welfare.....138
Botany59	Finance103	Music.....82	Social Work.....139
Building Construction50	Finnish95	Music-Applied79	Society & Justice.....90
Bulgarian †	Fisheries134	Music Education 84	Sociology96
Business Administration Research Methods 102	Food Science.....134	Music Ensemble 84	South Asian Studies.....77
Business Administration 102	Forest Engineering122	Music History.....85	Southeast Asian Languages †
Business Communications 102	Forest Management.....122	Naval Science 140	Southeast Asian Studies.....77
Business Economics 103	French.....93	Near Eastern Languages & Civilization 86	Spanish94
Business Policy 103	Friday Harbor Laboratories..... 139	Neurological Surgery 130	Special Education 112
Canadian Studies.....76	General & Interdisciplinary Studies... †	Norwegian.....95	Speech & Hearing Sciences98
Catalan †	General Studies71	Nursing 132	Speech Communication.....99
Ceramic Engineering..... 120	Genetics.....71	Nutritional Science 123	Statistics99
Chemical Engineering 113	Geography72	Obstetrics & Gynecology..... 130	Strategic Management.....106
Chemistry 60	Geological Sciences72	Oceanography.....134	Surgery132
Chicano Studies 52	Geophysics74	Operations Management..... 106	Swahili (see Afro-American studies)
China (see East Asian Studies)	Germanic73	Ophthalmology 130	Swedish96
Chinese56	Greek.....63	Oral Biology.....108	Tamil57
Civil Engineering-Core Courses ...113	Health Services.....137	Oral Medicine 108	Technical Communication 121
Civil-Environmental Engineering & Science 114	Hebrew86	Oral Surgery 107	Thal.....57
Civil-Structural & Geotechnical Engineering & Mechanics..... 114	Hindi.....56	Organization & Environment ... 106	Tibetan57
Civil-Transportation, Surveying & Construction Engineering.. 115	History.....74	Orthodontics 109	Turkic86
Classical Archaeology 63	History of Asia.....75	Orthopaedics 130	Turkish86
Classical Linguistics †	History of the Americas.....75	Otolaryngology Head & Neck Surgery..... 130	Ukrainian †
Classics 63	Honors Arts & Sciences75	Paper Science & Engineering ... 123	University Conjoint..... 124
College of Architecture & Urban Planning Pre-Professional..... 51	Human Biology127	Parent and Child Nursing 133	Urban Horticulture.....123
College of Forest Resources.... 121	Human Resource Management & Organizational Behavior104	Pathobiology.....138	Urban Design and Planning.....51
Communications..... 63	Immunology127	Pathology 130	Urology132
Community & Environmental Planning 51	Indian56	Pediatrics.....130	Vietnamese57
Community Health Care Systems..132	Individual Ph.D. Program.....123	Pedodontics.....107	Women Studies100
Comparative History of Ideas..... 64	Indonesian56	Periodontics.....109	Zoology101
Comparative Literature..... 64	Industrial Engineering 119	Persian 86	
Comparative Medicine..... 127	Information Systems104	Pharmaceutic 135	
	International Business.....105	Pharmacology 130	
	International Studies.....75	Pharmacy 135	
		Philosophy..... 86	

† Not Offered This Quarter
• Not Listed in this Schedule

A = ADMINISTRATIVE UNIT

M = MAJOR

D = OFFERS DEGREE

OFFERS COURSES

R = MINOR

Study Break!

puzzle by Kim Mellen

ACROSS

- 1 MTV's *The ___ World*
- 5 Raison d'___
- 9 Aretha's anthem
- 16 Anagram of *eats*
- 17 The slammer, in Britain
- 18 Landlord's job, sometimes
- 19 Philosophy of body decoration?
- 21 French end
- 22 Tint
- 23 Rays
- 24 "Gross!"
- 25 Anger
- 26 Ship pole
- 27 Lyricist
- 28 Bible chapter
- 29 Skedaddle
- 32 Wishing place
- 33 Overlook
- 34 Same
- 35 Bottle stopper
- 36 CD-___
- 37 Quell kills them
- 38 Tome
- 39 Beetsoup
- 43 Great, slangily
- 44 Yodeling spot
- 45 Talking pig of 1995 film
- 46 Garden tool
- 47 Heard in the delivery room about 50% of the time
- 49 Musician Nixon
- 50 Burrowing mammal
- 51 Vegas action
- 52 Pablo's house
- 53 Bevy of wives
- 54 Small, zealous group
- 56 Buddies
- 57 Schoolkid's fun time
- 58 Twilight, for one
- 59 One of the many in 38-A
- 60 Feature of some cathedrals
- 61 Sounds of pity
- 62 Citizen ___
- 63 Bread type
- 64 The 50 states
- 67 Sound of disdain
- 68 Irish paramilitary org.
- 69 Dilemma
- 71 Fix
- 73 Not shut
- 74 Behemoth

- 75 Add-ons
- 76 Geek
- 77 Young adult

DOWN

- 1 Charlie Brown exclamation
- 2 Biblical twin
- 3 Memo abbreviation
- 4 ___ a deal
- 5 Self-interested one
- 6 Mess up
- 7 Blush wine
- 8 Tree type
- 9 Gas up
- 10 18-A's action
- 11 Kitchen and bathroom feature
- 12 Limbaugh's and Macintosh's nemesis
- 13 Philosophy class
- 14 Flirts, in days of yore
- 15 Arbor day focus
- 20 Chicago's airport
- 24 Center of egg universe
- 27 Icing on the cake
- 28 Intents
- 29 Lama preceder
- 30 Writer George
- 31 Chooses
- 32 Seduces
- 33 Extra
- 35 Mimic
- 36 ___-cop
- 38 Stain or spot
- 39 Mexico area
- 40 Duty
- 41 Swiss cheese feature
- 42 Abounds with
- 44 Help out
- 45 The big cheese
- 48 Willing's partner
- 49 Masculine
- 50 Medieval weapon
- 52 20th cent. composer John
- 53 She-Ra's buddy
- 54 Scardie-cat
- 55 Barefoot
- 56 Canal locale
- 57 Rubenesque
- 58 Musician Frank
- 59 Peeled
- 60 Eatery type
- 62 Craft oven
- 63 Catholic head honcho
- 64 Push
- 65 Certain
- 66 Hallelujah!
- 69 Chili ___ carne
- 70 Element in e-mail addresses
- 72 5-A, in English

SOLUTION:

