TIME SCHEDULE

SPRING QUARTER 1995

University of Washington

SEATTLE CAMPUS

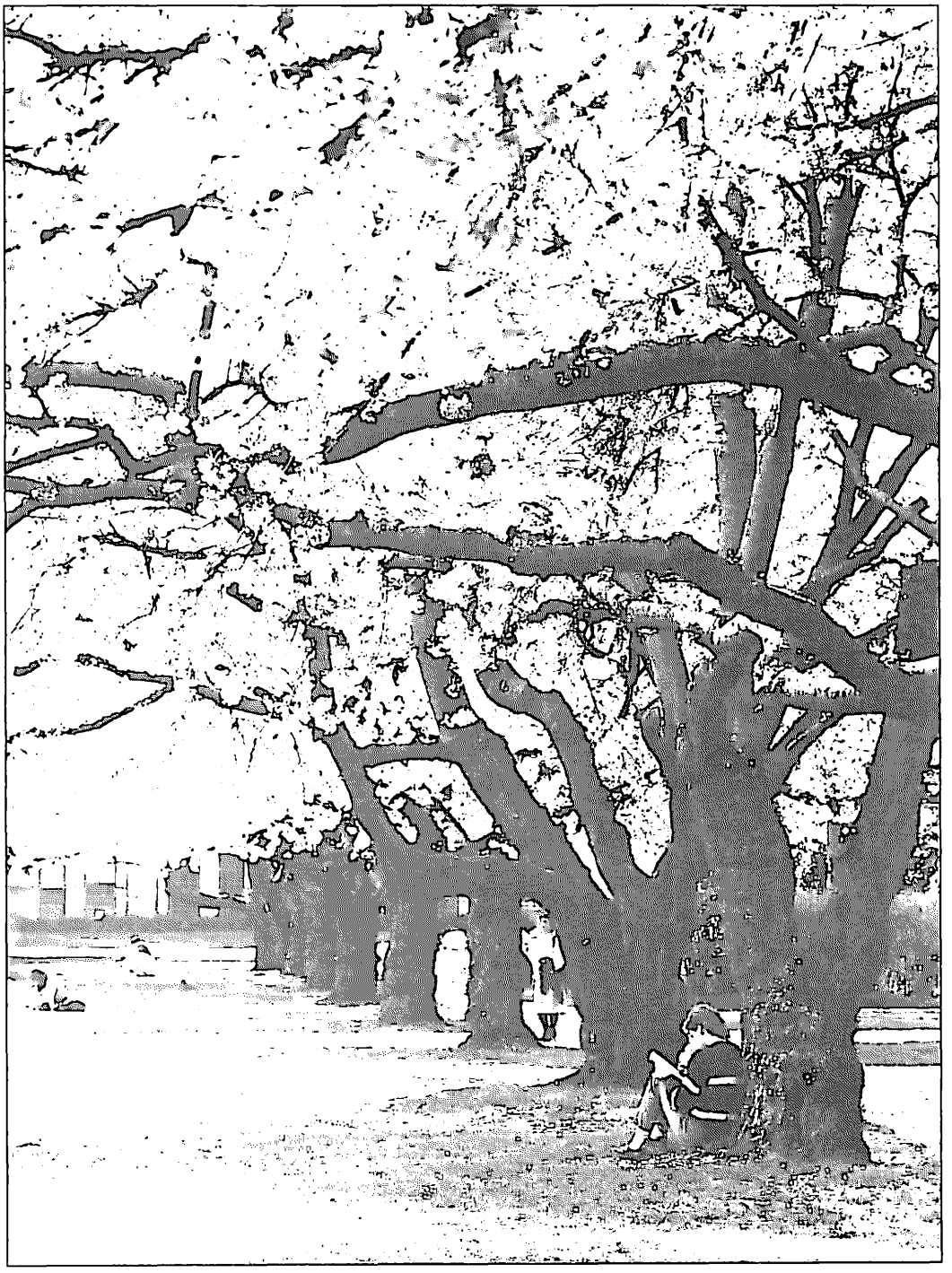

Adviser Edition

DIRECTORY OF CLASSES™

7607- PUBLISHED IN FALL SERIES 1994

©1994 AMERICAN PASSAGE MEDIA CORP.

Academic Calendar

Time Schedule

Spring Quarter 1995

March 27	Monday	Instruction begins
May 29	Monday	Memorial Day Holiday
June 2	Friday	Last day of instruction
June 5-9		Final examinations
June 10	Saturday	Commencement

Summer Quarter 1995

June 19	Monday	Full-term and term a instruction begins
July 4	Tuesday	Independence Day Holiday
July 19	Wednesday	Term a ends
July 20	Thursday	Term b begins
August 18	Friday	Full-term and term b end

Autumn Quarter 1995

September 27	Wednesday	Instruction begins
November 10	Friday	Veterans Day Holiday
November 23-24		Thanksgiving Day Holiday
December 8	Friday	Last day of instruction
December 11-15		Final examinations

Winter Quarter 1996

January 2	Tuesday	Instruction begins
January 15	Monday	Martin Luther King, Jr's Birthday Holiday
February 19	Monday	Presidents' Day Holiday
March 8	Friday	Last day of instruction
March 11-15		Final examinations

Front cover
photograph
by
Professor Loyd Heath

Topics (in Alphabetical Order)

ACCESS Program 11
Add Codes 6
Adding Courses 6
Address Change Telephone Service 7
Alternate Selections 6
Application Deadlines 4
Application of Payments to a Student's Account 12
Associated Students of UW (ASUW) 14
Auditors 10
Calendar - Academic 1
Calling STAR - Follow These Steps Before 6
Change in Registration 7
Class Attendance Guidelines 7
Closed Course Sections 6
Club Sports 20
Course Availability 6
Credit Limitations 7
Credit/No Credit Only 10
Deadlines - Quick Reference Guide 4
Department, Major, and College Codes 147
Disabled Students 14
Disclosure of Student Records 14
Distance Learning ..... 22 - 26
Drop Codes 6
Dropping Courses 6
Entry Codes 7
Equal Opportunity 14
Examination Schedule Spring Quarter 1995 16
Faculty Number 7
Fees - Optional 13
Fees - Special Course and Laboratory 13
Following Rules and Regulations 14
Full-Time Student Requirements 7
Grade Appeal Procedure 10
Grades - Available on STAR 6
Grading Information 10
Graduates On-leave 10
Graduating Senior Priority 8
Graduation Rates 14
Classroom Locations - Guide to 158
Hardship Withdrawal 10
How to Read the Course Listings 158
Immunization 14
Incomplete Grade 10
Insurance - Changes on STAR 6
Index of Courses 160
Intramural Sports 20
Loan Status - on STAR 6
Merlin Telephone 6
New Courses for Spring Quarter 1995 ..... 17 - 19
Notices 14
On-leave - Graduate Students 10
Overload Guidelines 7
Period IV 8
Phone Directory 3
Private Access Code (PAC) 6
Quarter-Off Eligibility Policy 8
Quarterly Tuition Schedule 12
Registration Assistance 4
Registration Changes 7
Registration Confirmation 6
Registration Deadlines 6, 8
Registration Eligibility 8
Registration Holds 7
Registration in Sequence Courses 7
Registration Period I 8
Registration Period II 8
Registration Period III 8
Registration Tampering 7
Satisfactory/Not Satisfactory 10
Sexual Harassment Grievance Procedure 14
Sports Skills Classes 20
STAR Hours 8
STAR Questions 6
STAR Registration 6
STAR Transactions 6
STAR Work Sheet 9
Student Accounts - on STAR 6
Student Directory Information 14
Student Insurance 13
Student Insurance - Changing Options on STAR 6
TALIS (Telephone Audio Library Information System) 15
Time and Call limits When Calling STAR 6
Time Conflicts 7
Time Schedule of Spring Quarter 1995 Course Offerings 48
Tuition/Billing Information 12
Tuition Exemption Programs 11
Tuition Forfeitures or Refunds 12
Tuition/Fee Assessments and Deadlines 12
U-PASS Information 13
Undergraduate Satisfactory Progress 7
University of Washington Campus Map 46
UW Classified Employees Tuition Exemption Program 11
UW ID Card 12
Variable Credits 7
W Grades 10
Washington Public Interest Research Group (WASHPIRG) 13
Washington State Classified Employees 13
Washington Student Lobby (WSL) 13
What's New for Spring 1995 3
Withdrawal - For Military Service 10
Withdrawal - For the Quarter 10
Withdrawal - Hardship 10

The listing of courses contained in this Time Schedule is a preliminary list provided for planning purposes. The University reserves the right to (1) add or delete courses from its offerings, (2) change times, days, or locations of courses, (3) change academic calendars, or (4) cancel any courses for insufficient registration or academic/administrative decision without notice. All announcements in the Time Schedule are subject to change without notice and do not constitute an agreement between the University of Washington and the students.

What's New for Spring Quarter 1995

E-MAIL SERVICES

The Office of the Registrar plans to use your E-Mail address to contact you. The staff can locate your e-mail address when you have an e-mail account on an Universal Access Computer. If you have an account on a departmental computer, you may also set up an account on an Universal Access Computer. If you do not have an account, you will be contacted by regular mail. We plan to gradually extend this service to respond to applications, petitions, and inquiries.

If you need an answer to a specific question that concerns the Office of the Registrar, please send us an e-mail message to "registrar@u.washington.edu" and the staff will respond to you directly.

PLANNING TO PARTICIPATE IN COMMENCEMENT?

Commencement is scheduled for Saturday, June 10. Graduation applications for all baccalaureate degrees to be conferred for Spring Quarter 1995 and for Summer Quarter applicants who wish to participate in commencement must be submitted to the Graduation and Academic Records Office, 264 Schmitz Hall no later than April 14. Applicants will receive a packet of information concerning the ceremonies from the Office of Public Exercises.

GSP REGISTRATION EXPANDED TO SUMMER QUARTER

Graduating seniors may now use Graduating Senior Priority registration for Summer Quarter registration. May 1 and 2 have been designated as GSP registration priority days. The same priority days are available to graduate and professional students. Summer quarter will continue to be a "free" quarter and will not count as one of the two GSP quarters available. All students who are not eligible to participate in GSP registration can register for Summer Quarter starting May 3, 1995

Phone Directory

To contact other university departments call, (206) 543-2100.

*Address Change Service	225 Schmitz Hall	543-3868
Graduation and Academic Records	264 Schmitz Hall	543-1803
Office of the Registrar	209 Schmitz Hall	543-5378
Office of Admissions (Undergraduate)	320 Schmitz Hall	543-9686
Registration Office	225 Schmitz Hall (Audiolibrary - press "0" if you need to speak to the staff).	543-4000
Student ID Card Center	229 Schmitz Hall	685-4120
Transcript Office	260 Schmitz Hall (Audiolibrary - press "0" if you need to speak to the staff).	543-5940

*The Address Change Telephone Service is available 24 hours a day, seven days a week for the following changes: Local and permanent addresses, telephone numbers, to restrict release of directory information, and where to mail registration confirmations, tuition billing statements, and final grades.

The Offices of Student Financial Aid and Housing and Food Services maintain separate address listings. Therefore, if you have applied for or are receiving financial aid, or if you live in university housing, you should also report any address changes to those offices.

Quick Reference Guide to Quarter Deadlines

DEADLINE DATE	EXPLANATION	FEES
	APPLICATION DEADLINES	
February 1	Admission application deadline for returning students for Spring Quarter 1995	$35.00
March 3	Tuition Exemption Forms for UW Faculty/Staff due to the Registration Office	
March 3	Tuition Exemption Forms for Washington State Classified Employees due to the Registration Office	
April 7	Credit by Examination - last day to return approved applications to the Graduation and Academic Records, 264 Schmitz	
April 14	Baccalaureate degrees and certificates - applications for (all schools and colleges) to be conferred Spring Quarter 1995 must be submitted to Graduation and Academic Records, 264 Schmitz	
April 26	Residence Classification - last day to hand-deliver an application for resident status for Spring Quarter 1995 to Residence Classification, 264 Schmitz. Mailed applications must be postmarked April 26.	
	REGISTRATION DEADLINES	
February 17-March 3	Registration Period I	
March 6-26	Registration Period II	
March 7	Registration Confirmation mailings begin	
March 23	STAR closes at 6:00 p.m. for preparation of Instructor's Class Lists	
March 27-April 7	Registration Period III	
March 27-April 7	Late registration	$25.00
March 29	Registration for UW Faculty/Staff and UW ACCESS Program	
March 30	Registration for Washington State Classified Employees	
April 10	Late registration fee begins (registration will be allowed only in rare circumstances)	$75.00
April 10-May 14	Period IV - course drops only	
April 28	Autumn Quarter Time Schedules available	
May 12	Autumn Quarter Registration begins	
June 2	Last day to re-register if canceled for non-payment of tuition	$75.00
	ADDING AND DROPPING COURSES OR COMPLETE WITHDRAWAL	
March 31	Last day for graduate students to apply for on-leave status	
March 31	Last day to add, drop or change a non-STAR transaction in the Registration Office without being assessed a $20 change fee and possible tuition forfeiture	
April 2	Students withdrawing through this date without returning U-PASS must pay fee	$75.00
April 2	Last day to withdraw from Spring Quarter 1995 without owing tuition or fee	
April 2	Last day to add, drop or change a course through STAR without being assessed a $20 change fee and possible tuition forfeiture	
April 3-7	Entry codes required to add courses	
April 7	Last day to add a course or register for Spring Quarter 1995 (STAR closes at 6:00 p.m.)	
April 7	Last day to change from audit grade option to numeric grade option (a change fee is charged, April 3-7)	$20.00
April 7	Last day to change to or from S/NS grade option (a change fee is charged, April 3-7)	$20.00
April 7	Last day add codes are valid to register on STAR	
May 12	Last day to change to audit grade option (a W grade and week designation will be recorded on your transcript)	
May 14	Last day to drop a course on STAR (if you drop your last course, you will be considered withdrawn for the quarter)	
May 14	Last day to withdraw completely on STAR from Spring Quarter 1995	
June 2	Last day to withdraw from Spring Quarter 1995 (dropping all classes from Spring Quarter)	
	TUITION/FEE ASSESSMENT AND DEADLINES	
March 24	First day tuition balance is available on STAR	
March 27	Tuition statements mailed to all registered students	
April 3	Change fee begins for adding, dropping or changing a course. Additional tuition or tuition forfeiture may also be charged	$20.00
April 3	U-PASS replacement fee begins	$10.00
April 3-25	One-half tuition due if withdrawing completely from Spring Quarter 1995	
April 14	Tuition payment deadline for all registered students	
April 14	Last day to return U-PASS for cancellation of $27 charge	
April 14	Student Insurance payment deadline. Payments are not accepted after this date	
April 25	Thirtieth calendar day (see Tuition Forfeitures or Refunds section)	
April 26-June 2	Full tuition due if withdrawing completely for Spring Quarter 1995	
	GRADES	
April 10	W grade and week designation for dropped courses and changes to audit grade option begins	
June 14	First day Spring Quarter 1995 grades and GPA's are available on STAR	
June 15	Grades for Spring Quarter 1995 mailed to students	

Students: the University of Washington is committed to promoting respect for the rights and privileges of others, understanding and appreciation of human differences and the constructive expression of ideas.

This commitment is supported by federal and state laws and University policies prohibiting discrimination on the basis of:

- *Age*
- *Disability*
- *National Origin*
- *Sexual Orientation*
- *Creed*
- *Sex*
- *Race*
- *Status as a Disabled Veteran*
- *Color*
- *Marital Status*
- *Religion*
- *Vietnam Era Veteran*

If you believe you have been discriminated against on the basis of the factors listed above, the circumstances should be reported to:

- Human Rights Office
  4045 Brooklyn Ave N. E.
  543-7217 V/TDD
- Office of the Vice President for Student Affairs
  476 Schmitz Hall
  543-4972
- U. S. Department of Education
  Office for Civil Rights
  553-1930,
  TTY 553-6419
- University Ombudsman
  543-6028
  Ombudsman for Sexual Harassment
  543-0283
  301 Student Union Building
- Washington State Human Rights Commission
  464-6500,
  TTY 587-5168

The University of Washington Student Conduct Code obligates students to:

- Maintain high standards of academic and professional honesty and integrity;
- Respect the rights, privileges and property of other members of the academic community and visitors to the campus, refraining from actions which would interfere with the University functions or endanger the health, safety, or welfare of other persons; and
- Comply with the rules and regulations of the University and its schools, colleges and departments.

Violations of these standards may result in a variety of disciplinary actions, including suspension or permanent dismissal from the University.

Copies of the Code may be obtained from 476 Schmitz Hall.

The University of Washington

Values Diversity

STAR Registration

STAR

STAR (Student Telephone Assisted Registration) is the University of Washington's touch-tone telephone registration system. You may call STAR from any touch-tone phone to register. Touch-tone phones are conveniently located in the Registration lobby, 225 Schmitz Hall, the T-Wing lobby in Health Sciences, 9 Communications, and the ground floor level of the HUB.

STAR is available all weekdays and most holidays and weekends. Weekend hours not specifically scheduled are not guaranteed and may be subject to equipment and software maintenance requirements. STAR weekend hours are 9:00 a.m. to 12:00 midnight. Weekday hours are 6:00 a.m. to 12:00 midnight.

STAR FEATURES

ADDING COURSES

Courses may be added during Periods I, II, and III. An add code is required to add a course and a $20 change fee is charged beginning April 3. This is in addition to any tuition. Always check your balance after adding a course. See Changes in Registration for additional information on adding courses. Friday, April 7, at 6:00 p.m. is the last day to add a course for Spring Quarter 1995.

ADD CODES

Some courses require Add Codes or Faculty Numbers which are available through the department offering the course. See ENTRY CODES for more information on using Add Codes.

DROPPING COURSES

Courses may be dropped during Periods I, II, III and IV. You may drop courses through April 9 and receive no entry on your transcript. Beginning April 3, a $20 change fee is charged to drop a course. This is in addition to any tuition forfeiture. Always check your balance after dropping a course. See Changes in Registration for additional information on dropping courses. Sunday, May 14, is the last day to drop a course for Spring Quarter 1995.

DROP CODES

Some courses require drop codes which are available through the department offering the course. See ENTRY CODES for more information on using drop codes.

COURSE AVAILABILITY

Beginning Period I, you may call STAR at any time to complete section II of the Star Worksheet and check course availability.

ALTERNATE SECTIONS

STAR lists alternative sections if the requested sections are closed or canceled.

CONFIRMED REGISTRATION

You may confirm your registration schedule by calling STAR and using the List Schedule Transaction (L#). This listing includes building and classroom locations.

STUDENT ACCOUNT AND LOAN STATUS

Call STAR to: list your current student account balance; list a summary of disbursed financial aid and aid check availability; determine if outside lender loan funds are available; and list the latest recorded student account payment. Review the STAR Work Sheet for the transaction codes.

GRADES ON STAR

STAR lists all officially recorded grades for the most recently completed quarter. Spring Quarter 1995 grades become available on STAR beginning June 14.

CHANGING YOUR INSURANCE PLAN AND OPTIONAL CHARGES

If you wish to change your insurance plan or optional charges for WashPIRG and WSL after your initial selection, you may do so on STAR by the tuition due date. Please refer to the STAR Worksheet in this Time Schedule for instructions.

PRIVATE ACCESS CODE (PAC)

The first time you ever call STAR, enter your date of birth when STAR asks you to enter a Private Access Code. STAR will then prompt you to select a Private Access Code or PAC of 4 to 6 digits that you can easily remember. Enter the PAC you select when prompted by STAR. You will then use your PAC for all future calls to STAR. If you wish to change your PAC, you may do so at any time using transaction code 9. Please refer to the STAR Worksheet in this Time Schedule for instructions. If you forget your PAC, you will need to contact the Registration Office, 225 Schmitz Hall or call 543-8580 to obtain your code or select a new PAC.

IF YOU MAKE A MISTAKE

If you make a mistake before finishing an entry, press the star key and the number sign key (*#), and your entry will be discarded.

MERLIN TELEPHONE

If you are using an AT&T Merlin telephone to call STAR, press the # sign key twice to send transactions.

FOLLOW THESE STEPS BEFORE CALLING STAR

☑ Read the Registration Eligibility, Periods, and Confirmation; STAR Registration, and the STAR Work Sheet sections.

☑ Academic advising is highly recommended, and it is suggested that you make an appointment with your adviser before selecting your courses.

☑ Obtain an Entry Code or Faculty Number from department for courses requiring entry codes.

☑ Organize your registration materials (Time Schedule, STAR Work Sheet). Use the Spring Quarter 1995 TIME SCHEDULE to obtain the schedule line number (SLN) for each course section. SLN's change every quarter. Prepare an alternate course section list because some sections may be full.

☑ Take care of all University financial obligations before calling STAR, since STAR will not permit you to register if there is a "hold" on your registration.

☑ Call STAR from a touch-tone telephone and begin with Section I on the STAR Work Sheet. You will be asked to provide information in Section II during your first telephone call to STAR each quarter. Always exit STAR using the "T" transaction following by the number sign key (#) so that you can find out how to obtain your Registration Confirmation.

☑ Beginning with Registration Period I, you may call STAR as often as you want to check the status of sections, confirm schedule listed, add/drop courses, check your account balance, etc.

TIME AND CALL LIMITS WHEN CALLING STAR

Time limits are built into the system, so if you are holding on the STAR line for an extended period of time, you will be disconnected. Error limits are also a part of the STAR system, so if you do not enter the correct information after the second try, STAR will disconnect. If you are disconnected you may immediately call back to STAR. You may call STAR up to 100 times a day. No transactions will be permitted when your calls exceed 100 on that day.

CLOSED COURSE SECTIONS

If the section requested is closed, you will be informed by STAR of open section alternates (including new sections added after the publication of the quarterly Time Schedule). You may then select an alternate section to be added to your schedule. To overload a closed section see OVER-LOAD GUIDELINES on the following page.

STAR QUESTIONS

If you have questions regarding registration, please call the Registration Office, (206) 543-4000, Monday through Friday, from 8:00 a.m. to 5:00 p.m. The audiolibrary system has complete recorded instructions. If you need additional assistance, press "0" and a staff member will help you during business hours.

STAR TRANSACTIONS

The transactions you enter on your touch-tone telephone communicates to the computer what action to take (such as add a course, drop a course, etc.) and what data you want considered. The transaction code legend follows:

A = Add a course
D = Drop a course
L = List class schedule
S = Course Status
T = Terminate your call
G = List your grades
11 = Account balance
12 = Financial Aid Summary
13 = Outside lender loan
14 = Last received payment
15 = Optional charges
* = Star key; used to separate data
# = Number sign key; used to complete transactions that you enter

Additional Registration Information

ADDRESS CHANGE TELEPHONE SERVICE

You may call (206) 543-3868 at any time to change your address information.

CHANGES IN REGISTRATION

A $20 change-of-registration fee is assessed for any number of add, drop or change transactions (including change of grading option) made during a given day beginning April 3. The $20 fee is a service charge and is in addition to any change in tuition or forfeiture as a result of adds, drops or changes.

There is no charge for changes made in Registration Periods I, II and the first week of Period III.

Fee waivers are rarely approved. If you think your change is necessitated by a University error or is at the University's request, you must pay the fee and submit a petition for a refund to the Registration Office, 225 Schmitz Hall. You will be notified of the decision by the Office of the Registrar. The fee will be waived only if the change is necessitated by a University error or is at the University's request.

CLASS ATTENDANCE GUIDELINES

If you do not attend regularly scheduled class meetings during the first week of the quarter, you are subject to being dropped at the discretion of the teaching department to allow enrollment space for other students. Affected courses should be identified in the Time Schedule and/or posted in departmental offices. Please do not assume that departments will automatically initiate a drop for nonclass attendees. If you are not going to go to class, you should drop the course through STAR since the instructor will assign a failing grade. You may not attend a University course in which you have not been officially registered. An instructor may allow you to attend his or her class only if your name appears on the official class list from Office of the Registrar. A faculty member may attend informally with the approval of the instructor.

CREDIT LIMITATIONS

Undergraduates will be limited to 19 credits during Registration Periods I and II to allow all students a chance to develop a basic schedule. Additional credits may be added during Registration Period III. Thirty credits is the limit per quarter.

ENTRY CODES

Entry codes are five digit random numbers issued to you by academic departments as authorization to add or drop in restricted course sections. Entry Codes are not transferable. **All courses require add codes to add beginning April 3.**

Courses requiring add codes are designated with the symbol to the left of the schedule line number (SLN) in the Time Schedule.

Please note that departments reserve the right to require entry codes whether the course is so designated in the Time Schedule or not. Usually information on where to obtain entry codes is found in the body of the Time Schedule, either as a comment before the course listing or following the title of the course. Contact the department offering the course if STAR advises you an entry code is required and the location for obtaining one is not identified in the Time Schedule.

Instructors may issue add codes to students when a class is full. (See OVERLOAD GUIDELINES for additional information on using add codes to overload closed courses.)

Once you have used an entry code, the computer removes it from the list of viable codes and will not accept it again. If you drop a section that required an entry code to add, then you must obtain another entry code from the department if you wish to re-add the section.

Some courses require a drop code to drop. Obtain the code from the department offering the course. Perform the drop transaction on STAR and enter the drop code when prompted by STAR.

FACULTY NUMBERS

If you are enrolling in independent study courses such as 499, 600, 700, or 800, you will first need to obtain a Faculty Number from the instructor or department. The Faculty Number is used instead of the entry code to register for the courses on STAR.

FULL-TIME STUDENT REQUIREMENT

You should register for 12 or more credits to be considered full-time if you are an undergraduate or professional student. If you are a graduate student, you should register for 9 or more credits. It is important to note that differing criteria and standards for full-time enrollment exist for eligibility in certain programs. Consult the Financial Aid Office for its requirements on satisfactory student progress. The tuition schedule does not reflect full-time credit requirements for loan deferments, teaching assistantships or other programs.

OVERLOAD GUIDELINES

For reasons of public safety and instructional quality, course enrollment in each section will be limited to the approved classroom capacity. The Office of the Registrar monitors course enrollments throughout the quarter according to the following guidelines:

a. Through April 2, a student may add a section without permission unless the class is full or requires permission; then an add code is required. Beginning April 3, add codes are required to add any course. STAR will accept course overloads only up to 115% of classroom capacity to compensate for expected course drops.

b. No course adds are accepted after April 7. STAR closes at 6:00 p.m. on that day.

REGISTRATION ASSISTANCE

If you work during the day or are incapacitated and need assistance with non-STAR transactions, please call the supervisor of the Registration Office at 543-5723 to make arrangements for assistance. If you are having problems using STAR, call the Registration Office at 543-8580 and a staff member will assist you.

REGISTRATION HOLDS

If you have a hold on your registration, you will not be permitted to register or add courses until the hold has been released by the initiating office. If you attempt to register on STAR before your hold has been released, the voice response will indicate which office has placed the hold and where to go to get it released. You may make other transactions on STAR.

REGISTRATION IN SEQUENCE COURSES

Departments may establish a registration priority for students enrolled in sequence courses. For example, students enrolled in a foreign language 101 course may have priority to register in the next course sequence (102) for the succeeding quarter.

REGISTRATION TAMPERING

A student who tampers or attempts to tamper with the registration records of another student, including but not limited to dropping courses and adding courses, may be subject to disciplinary sanctions as defined in the Student Conduct Code (WAC 478-120).

TIME CONFLICT

You may not register on STAR for two courses that meet at the same time or for courses with overlapping meeting times. If you want the second course instead of the one you are registered for, you must drop the first one before adding the second course on STAR.

If you want to add a course that conflicts with another, you must add the second course, in person, at the Registration Office, 225 Schmitz Hall. Students must obtain the approval of both instructors to add a course that conflicts one hour a week or less; instructor signatures on an Authorization for Non-Star Transactions form are required for courses that conflict more than one hour a week.

UNDERGRADUATE SATISFACTORY PROGRESS

If you are pursuing a baccalaureate degree, you are expected to make satisfactory progress toward the attainment of that degree and are expected to enter a major and graduate after completion of a reasonable number of credits. Refer to the General Catalog for additional information.

VARIABLE CREDITS

Some courses are offered for a variable number of credits. See the department to obtain the appropriate number of credits for a variable credit course and be prepared to enter the number of credits when requested to do so by the voice response on STAR. Changes in variable credits are made only at the Registration Office, 225 Schmitz Hall.

Registration Eligibility, Periods, & Confirmations

REGISTRATION ELIGIBILITY

ALL STUDENTS

All students at the University who remain in good standing and in compliance with other rules and regulations, with no outstanding financial obligations, are guaranteed the opportunity to register each quarter as long as they maintain continuous enrollment (summer quarter excepted). Continuation must be in the same classification, e.g., undergraduate, post-baccalaureate (fifth-year), graduate, etc. Once a student earns a baccalaureate degree, he or she must apply for admission as a post baccalaureate (fifth year), nonmatriculated, or graduate student. Exceptions to the guarantee are: (1) students under disciplinary action, (2) students with a registration hold, (3) students not meeting their departmental continuation policies, or (4) students not meeting the University's satisfactory progress policy (see General Catalog).

UNDERGRADUATE AND PROFESSIONAL STUDENTS (QUARTER OFF ELIGIBILITY)

Subject to college, school and departmental enrollment policies, undergraduate and professional students who have completed a quarter at the University of Washington may take the following quarter off and remain eligible to register in Registration Period I for the subsequent quarter without re-applicaton as returning students. For example, a student completing Autumn Quarter may, without registering for or completing Winter Quarter, register during Registration Period I for Spring Quarter without reapplying. Any quarter from which a student has completely withdrawn, or from which he/she is canceled, does not constitute a completed quarter. Summer Quarter enrollment is not required to maintain continuous registration eligibility.

Returning students who do not meet the criteria described in the above paragraph must submit a Returning Student Reenrollment Application by the published deadline.

GRADUATE STUDENTS

The Quarter-Off eligibility policy is not available to graduate students. Graduate students who do not maintain continuous enrollment (Summer Quarter excepted) must file a Petition for On-Leave Status with the Graduate School. Students who are registered for any portion of a quarter may not go on-leave for that quarter unless they officially withdraw at the Registration Office, 225 Schmitz Hall prior to the first day of the quarter. On-leave graduate students returning to the University on or before the termination of their authorized periods of leave must apply as returning former students (through the Registration Office by the published deadlines). See Grading, Withdrawal & On-Leave section for more information.

REGISTRATION PERIODS

STAR HOURS

STAR is available for registration Monday through Friday, 6:00 a.m. to 12:00 midnight, and most weekends 9:00 a.m. to 12:00 midnight.

PERIOD I FEBRUARY 17 - MARCH 3

This period is open only for continuing students currently enrolled Winter Quarter 1995 or for students who completed Autumn Quarter 1994.

Priority registration dates are based on your completed credits, your Winter Quarter 1995 credits as of February 15, and the last digit of your student number. The student number priority will be changed each quarter so that all students will have the earliest possible priority every other quarter. One half of the available spaces in each course are reserved for day two of each priority period. If a STAR message states that the first day spaces are filled, then the other half will be released on day two of that priority period. You may call STAR on, or after, your registration date to register and make changes to your schedule.

GRADUATING SENIOR PRIORITY

If you are a graduating senior or post-baccalaureate student with a degree application on file in the Graduation and Academic Records Office, you may register on the first day of Period I for your final two quarters. If you must postpone your graduation, you may save your priority quarters by not registering before your regular senior priority day. When you have used your Graduating Senior Priority for two quarters, you will revert to regular senior priority.

PERIOD II MARCH 6 - 26

This period is primarily for newly admitted students and returning former students. Advising / registration notices of dates are mailed to newly admitted or readmitted students. You may register on, or after, your date. Continuing students may call STAR any day during this period.

PERIOD III MARCH 27 - APRIL 7

This period is open to all students for late registration and course adds and drops.

STAR closes at 6 p.m., Friday, April 7.
STAR will be closed on Saturday, April 8.
The Registration Office, 225 Schmitz will be open for transactions not available on STAR:
Monday-Friday: March 27 - April 7
8 a.m. to 5:00 p.m.
The deadline to add courses is 6 p.m. Friday, April 7.

PERIOD IV APRIL 10 - MAY 14

This period is open for dropping courses on STAR and to elect audit grade option only. Changing to audit grade is only available at the Registration Office, 225 Schmitz Hall, Monday, April 10 through Friday, May 12, 8 a.m. to 5 p.m.

Period I STAR Registration Schedule

Class Standing	If the last digit of your student number is 5, 6, 7, 8, or 9 your priority registration date is:	If the last digit of your student number is 0, 1, 2, 3, or 4 your priority registration date is:	
Graduate	Any Day	Any Day	You may call STAR to make changes any day after your priority date.
Professionals	Any Day	Any Day	
Disabled Students	February 17	February 17	
*Graduating Seniors or Postbaccalaureates (GSP)	February 17	February 17	
Freshmen	February 21	February 22	
Seniors	February 23	February 24	
Postbaccalaureates	February 23	February 24	
Juniors	February 27	February 28	
Sophomores	March 2	March 3	

*Seniors or postbaccalaureates who have a Degree Application on file in the Graduation and Academic Records Office for June 1995, August 1995, or December 1995 by February 15 may register this day or later.

REGISTRATION CONFIRMATION

Registration confirmations for students who registered by March 3 will be mailed on March 7. If you register after March 3, your Registration Confirmation will be mailed in two working days. Call 543-3868 to record your correct address. Confirmations will not be mailed outside the United States during Registration Period II and III and will not be mailed to addresses outside of the state of Washington during the last week of Period II and during Period III. If you are using an out-of-state address, you may claim your confirmation at the Registration Office, 225 Schmitz Hall, within two working days.

You may also confirm your registration schedule by calling STAR and using the List Schedule Transaction (L #). This listing includes building and classroom locations.

University Of Washington
Student Telephone Assisted Registration (STAR)

Spring Quarter 1995 STAR Work Sheet

I. Always access STAR with these four steps:

1. Call STAR [5][4][8]–[S][T][A][R] (7 8 2 7) (If calling long distance, precode STAR number with 1-206) (On UW campus call, 9-548-STAR)
2. Enter Quarter Code [2] 2 = Spring
3. Enter your Student ID number: [ ][ ][ ][ ][ ][ ][ ]
4. Enter your four to six digit Private Access Code, followed by [#] *For security of your record, do not write your Private Access Code on this work sheet.*

[1] [ABC 2] [DEF 3] [GHI 4] [JKL 5] [MNO 6] [PRS 7] [TUV 8] [WXY 9] [*] [OPER 0] [#]
Star Key — Number Sign Key

II. You will only be asked to provide this information during your first call each quarter. Make your entry after the STAR voice asks for each selection.

1. Student Health Insurance [ ] INSURANCE OPTIONS (For descriptions, refer to Student Insurance section of the Time Schedule. Press zero for no insurance.)

0 (zero) = No Insurance
1=Student Quarterly Insurance
2=Student and Spouse Quarterly Insurance
3=Student, Spouse and Children Quarterly Insurance
4=Student and Children Quarterly Insurance
5=Student Annual Insurance
7=Student and Spouse Annual Insurance
8=Student, Spouse and Children Annual Insurance
9=Student and Children Annual Insurance

2. ASUW membership [ ] Y = Yes N = No
3. Contribute to Washington Student Lobby [ ] Y = Yes, add $1 for WSL to my bill N = No
4. Contribute to WashPIRG [ ] Y = Yes, add $3 for WashPIRG to my bill N = No

Address to use for Official UW mailings: (updated at time of call)

5. Registration Confirmation [ ] L = Local Address P = Permanent Address
6. Statement of Account (Tuition and Fee Bill) [ ] L = Local Address P = Permanent Address
7. Grade Report [ ] L = Local Address P = Permanent Address

Be sure your current address is on file with the Office of the Registrar. Call 543-3868 24 hours a day, seven days a week to update your address.

III a. To add courses NOT requiring Entry Codes:

Schedule Line Number: [A][ ][ ][ ][ ][#]
You will be prompted to enter credits if course has variable credits.

III b. To add closed courses or courses requiring Entry Codes:

Schedule Line Number / Entry Code or Faculty Number: [A][ ][ ][ ][ ][*][ ][ ][ ][ ][ ][#]

Entry Codes and Faculty Numbers do not guarantee a space in the course. STAR will not accept a course add, if the enrollment in the course is 115% or more of room capacity.
You will be prompted to enter credits, if course has variable credits.

IV. To drop courses:

Schedule Line Number: [D][ ][ ][ ][ ][#]
You will be prompted to enter an Entry Code, if required to drop.

V. To list your schedule:

[L][#]
Includes meeting days and times, building and room.

VI. To check course status: (Open/Closed)

Schedule Line Number: [S][ ][ ][ ][ ][#]
Includes available alternate sections, if requested section is closed.

VII. To list your grades:

[G][#]
Includes officially recorded grades for the most recently completed quarter.

VIII. Student Account and Loan Status Inquiries:

[1][1][#] To list current student account balance.
[1][2][#] To list summary of disbursed financial aid and aid check availability.
[1][3][#] To determine if outside lender loan funds are available.
[1][4][#] To list the latest recorded student account payment.
[1][5][#] To list this quarter's selected optional charges (WashPIRG, WSL, Insurance.)

IX. To change optional charges for this quarter:

[C][I][ ][#] Insurance option — Student Health Insurance - see Insurance Options in Section II (above)
[C][L][ ][#] Y or N — Washington Student Lobby Y=Yes, add $1 for WSL to my bill N=No, drop WSL charge from my bill
[C][W][ ][#] WashPIRG Y=Yes, add $3 for WashPIRG to my bill N=No, drop WashPIRG charge from my bill

X. To change your Private Access Code:

[9] New four to six digit Private Access Code [#] For security of your record, do not write your Private Access Code on this work sheet

XI. To discard any partial entry and repeat previous message: [*][#]

XII. To exit STAR (terminate call) and receive information on Registration Confirmation: [T][#]

3/11/93

Grading, Withdrawal & On-leave Information

GRADING

AUDITORS

You must first register on STAR and then go in person to the Registration Office, 225 Schmitz Hall to select the audit grade option. You may select the audit option through May 12. A $20 change fee is charged beginning April 3. Attendance in courses as an auditor is based on the consent of the instructor and space availability. Permission to audit is ordinarily granted for lecture classes only. You may not participate in class discussion or laboratory work and your registration may be canceled at the discretion of the instructor. No entry is made on the permanent record for audited courses. However, registered courses changed to audit after April 7 will be recorded on undergraduate academic transcripts with a "W" and a number designating the week of the quarter in which the course change occurred; for graduates and professional students only a "W" will be recorded. To receive credit for an audited course, you must register for the class for credit in a subsequent quarter.

Auditors, except ACCESS program students, pay standard tuition and fees and must be regularly admitted and registered in the course. Although credits for audited courses will not be listed on your transcript, they will be included in the billing on the fee statement. Such credits count in the calculation of fees.

Courses audited may not be changed to credit registrations after April 7.

CREDIT/NO CREDIT COURSES

Some courses are offered on a credit/no credit (CR/NC) basis. It is not possible to register S/NS for these courses. Neither CR nor NC is included in the grade-point average. In cases of withdrawal, a "W" is recorded.

GRADE APPEAL PROCEDURE

See the General Catalog for appeal procedure.

INCOMPLETE GRADE

Incomplete grades may only be awarded if you are doing satisfactory work up until the last two weeks of the quarter. Undergraduate students must not reregister for courses in which they have received an Incomplete, since a grade earned in a repeat course will not be recorded as an Incomplete conversion grade. To obtain credit for the course, an undergraduate student must convert an Incomplete into a passing grade no later than the last day of the next quarter. An Incomplete not made up by the end of the next quarter (Summer excluded) will be converted to the grade of 0.0 by the Registrar unless the instructor has indicated, when assigning the Incomplete grade, that a grade other than 0.0 should be recorded if the incomplete work is not completed. The original Incomplete grade is not removed from the transcript.

SATISFACTORY/NOT SATISFACTORY

You may elect to take certain courses on a Satisfactory/Not Satisfactory (S/NS) basis. Your advisers should be consulted and in no case are undergraduate students allowed to register for more than six credits (or for one course, if that course is offered for more than six credits) on a Satisfactory/Not Satisfactory basis in a given quarter.

Register for the course on STAR, but then you must go in person to the Registration Office, 225 Schmitz, to elect the S/NS grading option. You cannot select the S/NS grade option on STAR.

The S/NS grade option can be elected through April 7. A $20 fee is charged beginning April 3.

As an undergraduate, a course in which an "S" is earned may not be used to satisfy any department, college, or University requirement, except that the credits may be applied to the minimum of 180 credits required for graduation. Each instructor will report numerical grades to the Registrar, who will convert satisfactory grades (2.0 or greater) to "S", and unsatisfactory grades (less than 2.0) to NS for the student's transcript. No more than 25 S/NS credits may apply toward an undergraduate degree.

If you are a graduate student and earn grades of 2.7 or above you will receive a grade of "S" (Satisfactory), while 2.6 or below are recorded as NS (Not Satisfactory). With the approval of your graduate program adviser or the Supervisory Committee Chairperson, you may elect to take any course for which you are eligible outside of your major academic unit on an S/NS basis.

In cases of withdrawal, the "W" is recorded. Neither S nor NS is included in the grade-point average.

"W" GRADES

If you are an undergraduate and drop a course during the first two weeks of a quarter, there is no entry on your permanent academic transcript. If all courses are dropped, then a complete withdrawal date is recorded on the transcript. A course drop made April 10 through May 14 is recorded on an undergraduate student's transcript with a "W" grade and a number designating the week of the quarter in which the course drop was transacted. Only a "W" grade is recorded on the transcript of graduate or professional students.

WITHDRAWAL

QUARTER OFF ELIGIBILITY POLICY

If you are an undergraduate or professional student (dental, law, or medical) who has completed the preceding quarter here at the University of Washington, you may take a quarter off under the Quarter Off Eligibility Policy. Review the REGISTRATION ELIGIBILITY section for complete details.

WITHDRAWAL FOR THE QUARTER

(Dropping all courses.) It is your responsibility to withdraw completely if you are unable to attend for the quarter. If you drop your last course on STAR and do not add a course you will be considered withdrawn for the quarter. If you drop your last course on STAR you will be charged the $20 change fee beginning April 3. You may write to or withdraw in person at the Registration Office, 225 Schmitz Hall, Mailstop PD-10, University of Washington, Seattle, Washington, 98195. Withdrawals by mail are effective on the date of the postmark. No withdrawals are accepted after June 2.

Tuition owed will be based upon the date the complete withdrawal is recorded at the Registration Office, the date that the last class is dropped on STAR, or the postmark date for withdrawals received by mail. If you withdraw prior to April 3 you will owe a $75 U-PASS fee unless you return your U-PASS to the Student Accounts and Cashiers Office by the tuition due date. If you pay the $75 fee and then lose your U-PASS you are not eligible to purchase a replacement U-PASS sticker.

Review the Registration Eligibility section of the Time Schedule if you are withdrawing before the first day of the quarter. New students must reapply through the Admissions Office.

Courses dropped as part of a complete withdrawal from the University during the first two weeks of a quarter (through April 9) are not recorded on your UW transcript; however, the date of the complete withdrawal is recorded.

If you withdraw during the first week of two consecutive quarters (Summer Quarter excepted) you will not be eligible to register as a continuing student for the third quarter. You must reapply as a former student returning to the University and will be required to pay the $35 application fee and $100 enrollment deposit. For example, if you withdraw during the first week of Autumn Quarter and Winter Quarter, you must reapply as a returning former student for Spring Quarter.

HARDSHIP WITHDRAWAL

Hardship withdrawals are for dropping individual courses after the seventh week of the quarter (May 14). The $20 change of registration fee will be assessed.

You may petition the Registrar for a hardship withdrawal if the following apply: 1) you are unable to complete the course in question because of a severe mental or physical disability, or 2) unusual or extenuating circumstances beyond your control prevented you from dropping the course by the drop deadline, or 3) you have not been granted a degree for course work in your current status.

WITHDRAWAL FOR MILITARY SERVICE

If you are conscripted into the Armed Forces or called to active military duty you may withdraw through the end of the seventh week of instruction (May 14) and receive a full refund but no academic credit. If you withdraw after that date you may receive either a full refund or (academic) credit and no refund. Please consult with the Office of the Registrar for complete details.

GRADUATE STUDENTS ON-LEAVE

To go on-leave, have your Department Graduate Program Coordinator sign an On-leave Card, then take it to the Registration Office through March 31. You must pay a $35 non-refundable fee at the Student Accounts and Cashiers Office, room 129 Schmitz Hall after your On-leave Card is processed at the Registration Office. The cashier will issue you an On-leave Card so you will have access to the libraries. If you have pre-registered for Spring and plan to go on-leave, you must officially withdraw prior to March 27 before the on-leave status will be granted.

Tuition Exemptions & Access Programs

UW FACULTY/STAFF AND WASHINGTON STATE CLASSIFIED EMPLOYEES TUITION EXEMPTION PROGRAM

If you have been continuously employed full time for six months with the University or an agency of the state of Washington prior to the academic quarter in which you are trying to enroll, you may be admitted to the University of Washington and take up to 6 credits per quarter using this exemption. According to legislative action, all registration must be on a space available basis after other matriculated students have registered. You may not register for graduate-level independent study courses numbered 600, 700, or 800 or any self-sustaining courses. If you are admitted as nonmatriculated in order to use this exemption, you may only register for classes when using the exemption and after the exemption request form has been submitted. Matriculated students will be permitted to register even when they are not using the exemption, however, full tuition and fees will be charged.

If you are enrolling under one of these exemption programs you may attend class with the permission of the instructor, beginning the first class day if space is available. Call STAR to determine the correct classroom location. The building and room number may have been changed by the department since the Time Schedule was printed.

ADMISSION FOR UW FACULTY, STAFF, OR CLASSIFIED STATE EMPLOYEES

If you would like to enroll as a new matriculated student or in a new matriculated category, apply to the Office of Undergraduate Admissions, 320 Schmitz Hall, by the regular admission closing date; January 15 is the closing date for Spring Quarter applications. If you are applying to the Graduate School (including Graduate Notmatriculated status), you should contact the applicable academic department for application information. If you are applying as a new nonmatriculated student, you should go to the Office of Undergraduate Admissions.

If you are a former student at the UW and are returning in the same classification or as a nonmatriculated student you should apply at the Registration Office, room 225 Schmitz Hall. These applications are normally accepted up to the beginning of the quarter. Graduate nonmatriculated-program participants need to apply through the intended academic department.

REGISTERING

After the tuition exemption request has been received by the Registration Office, you may call STAR on or after the appropriate eligibility dates. Registration continues through Sunday, April 2, on STAR without assessment of late fees. Beginning Monday, April 3, a $25.00 late registration fee is billed if you are initially registering for the quarter and a $20.00 change fee is charged for registration changes. You will be billed these fees, if applicable, plus the registration fee when you register in a course. If you add your course before the tuition exemption program registration date, you will not be permitted to convert to the tuition exemption program and will be required to pay regular tuition for those credits. You will not be entitled to other student services such as those available at the Hall Health Center and the Intramural Activities Building. Faculty/staff identification cards may be used for library services. Washington State employees participating may obtain an ID card to be used for library services from the Student ID Center, 229 Schmitz Hall and a UPASS sticker for $27.00 from the Registration Office, room 225 Schmitz Hall. Deadlines and registration dates are listed below:

UW FACULTY/STAFF

Friday, March 3 – Tuition exemption request card due to Registration, 225 Schmitz, PD-10.

Wednesday, March 29 – Registration begins on STAR. Open from 6:00 a.m. until 12:00 midnight.

Friday, April 14 – $5 registration fee due. Fee is billed if a student successfully registers.

WASHINGTON STATE CLASSIFIED EMPLOYEES

Friday, March 3– Tuition exemption request card due to Registration, 225 Schmitz, PD-10.

Thursday, March 30 – Registration begins on STAR. Open from 6:00 a.m. until 12:00 midnight.

Friday, April 14 – $30 registration fee due. Fee is billed if a student successfully registers.

NOTE: You should contact your departmental office or the Registration Office, (206) 543-8580, 225 Schmitz Hall, for a tuition exemption form.

ACCESS PROGRAM FOR OLDER ADULTS

The University of Washington waives tuition for Washington residents sixty years or older who wish to attend classes as auditing students. If you are enrolling as an ACCESS student you may attend class with the permission of the instructor, beginning the first class day if space is available. Courses marked with a greater than sign (>) require an entry code to register. You should contact the offering department to obtain entry codes prior to coming to the Registration Office, room 225 Schmitz Hall. The fee is $5.00 whether one or two courses are attended and will be billed if registration in a course(s) is completed. The payment will be due by April 14. Since you are auditing the course(s), you do not receive credit and are not expected to do any class work or take examinations. You may register for all courses except UW Extension, Distance Learning, studio, laboratory courses, and honors sections. You may also register in 500 level graduate courses with the approval of the instructor by obtaining an entry code through the department. A transcript is not maintained.

You will be limited to two courses per quarter. For additional information about this program, you may telephone UW Extension Information, 543-2320, between 8 a.m. and 5 p.m., weekdays.

REGISTERING

Please go to the Registration Office, room 225 Schmitz Hall on Wednesday, March 29, during the times listed below.

Registration time for ACCESS students is based on last name. Access students do not register through STAR.

Wednesday, March 29, 8 a.m. to 5 p.m.
Registration Office, 225 Schmitz Hall
Registration time is based on last name.
(Access Students do not register through STAR)

8-9 a.m.	P - R	12-1 p.m.	C - E
9-10 a.m.	S	1-2 p.m.	F - H
10-11 a.m.	T - Z	2-3 p.m.	I - M
11-12 noon	A - B	3-4 p.m.	N - O

Tuition / Billing Information

QUARTERLY TUITION SCHEDULE

Autumn 1994, Spring 1995, Spring 1995

UNDERGRADUATE (Including nonmatriculated and fifth-year)	Resident	Nonresident
Additional fee per credit for more than 18 credits	$89	$265
FULL TIME [1] (More than 9 through 18 credits)	$969	$2,733
PART TIME		
9 credits	$872	$2,460
8 credits	775	2,187
7 credits	678	1,914
6 credits	581	1,641
5 credits	484	1,368
4 credits	387	1,095
3 credits	290	822
2 credits (minimum)	193	549
GRADUATE AND LAW		
Additional fee per credit for more than 18 credits [2]	$206	$533
FULL-TIME (More than 6 through 18 credits)	$1,522	$3,812
PART-TIME		
6 credits	$1,305	3,267
5 credits	1,088	2,722
4 credits	871	2,177
3 credits	654	1,632
2 credits (minimum)	437	1,087
MEDICAL AND DENTAL		
FULL-TIME (More than 12 credits)	$2,486	$6,311
PART-TIME		
12 credits	$2,295	$5,826
11 credits	2,104	5,341
10 credits	1,913	4,856
9 credits	1,722	4,371
8 credits	1,531	3,886
7 credits	1,340	3,401
6 credits	1,149	2,916
5 credits	958	2,431
4 credits	767	1,946
3 credits	576	1,461
2 credits (minimum)	385	976

[1]See Additional Registration Information for full-time student requirements.
[2]Does not apply to first professional law students.
(Fees are subject to change without notice)

Tuition charges are based on your student classification, e.g. undergraduate, graduate, or professional, and not on course level.

Fees listed do not apply to students registered through University Extension. See University Extension Bulletin for their fee structure.

TUITION FORFEITURES / REFUNDS

You will be billed for the number of credits, including audit hours, on your course schedule at the beginning of the quarter. Only partial tuition reductions will result for courses dropped after April 2. You will be expected to pay one-half of the tuition associated with any courses dropped beginning April 3 through April 25. Courses dropped after April 25 receive no refund.

STUDENTS ARE EXPECTED TO KNOW

Drops or withdrawals after April 2 will cost you $20 plus at least half of tuition reduction. (See Tuition Forfeitures or Refunds)

Tuition is due April 14.

Charges incurred after the tuition due date must be paid in 1-3 days.
(See Tuition/Fee Assessments and Deadlines)

The effect of tuition forfeitures on the over-18-credit surcharge is as follows: forfeitures for courses dropped that exceeded 18 credits are charged the same as above. Also, if you drop a course after April 25 and add another, total credit charges will include credits that are added with no reduction for credits dropped.

The University's forfeiture schedule is as follows:

a. If you withdraw before April 2, you do not pay tuition. New and returning students forfeit their $100 Enrollment Confirmation Deposit. If you withdraw before April 3 without returning the U-PASS sticker, you will owe $75 for the U-PASS. No replacements are allowed for students who pay the $75 fee and then lose their U-PASS sticker.

b. If you withdraw April 3 through April 25, you will continue to owe one-half of your tuition. If you withdraw after April 2, you will be charged the applicable forfeiture and you may retain your U-PASS by paying the quarterly fee or return it no later than April 14 to have the fee waived. There will be no U-PASS refunds after April 14.

c. If you withdraw after April 25, you will continue to owe full tuition.

d. If your registration is canceled for nonpayment of fees you will continue to owe the University one-half of your tuition and fees.

e. If you are an international student who is registered for an English as a Second Language course, you must make a separate request for a refund for that course by contacting the ESL Office in 103 Lewis Hall at the same time you withdraw from the University.

f. If you drop any classes April 3 through April 25, that results in lower tuition, you will owe one-half of the tuition associated with the reduced credit hours.

g. If you are a Title IV aid recipient, attending your first quarter at the University and withdraw after April 2, you must pay a prorated portion of the University charges. Charges are prorated based on the portion of the quarter for which you are enrolled. If you withdraw after the seventh week of the quarter (May 14), you must pay full tuition. The pro rata refund provision applies to tuition, fees, room and board and other charges which would otherwise be assessed by the University. The $100 Enrollment Confirmation Deposit is applied toward payment of tuition.

Course drops become effective the date received and processed on STAR, in the Registration Office, 225 Schmitz, or through the departmental registration screen used in academic departments.

TUITION/FEE ASSESSMENTS AND DEADLINES

It is your responsibility to see that tuition is paid in full by the tuition due date (April 14). Bills are sent at the beginning of each quarter to facilitate payment. However, failure to receive a tuition bill does not nullify your responsibility for payment by the due date. Account balances are available through STAR (transaction 11#).

Select your permanent or local address on STAR for fee statement mailing. If you have not received a fee statement by April 7, contact the Student Accounts and Cashiers Office, or call STAR for the amount of tuition due.

You may pay your fees in person in the Student Accounts and Cashiers Office or mail them to UW, Student Accounts and Cashiers Office, 129 Schmitz, PE-10, Seattle, WA 98195, before April 14. Checks and money orders must be in U. S. Dollars and drawn on U. S. or Canadian banks. Payments postmarked on or before April 14 are accepted without a late fee. Mail postmarked after April 14 is subject to penalties as described below.

If you fail to pay by the deadline you may continue to pay your tuition the week following the due date, plus a late fee. For past due balances over $250 the late fee is $30; $30-$250 balance the late fee is $10; and if the balance is less than $30 then there is no late fee.

If payment has not been received in the Student Accounts and Cashiers Office by the end of the late payment period, registration for the current quarter as well as any future quarters will be canceled. Reregistration after cancellation for nonpayment requires a $75 fee, in addition to tuition.

Tuition and fees incurred after the April 14 must be paid within three working days. Exception: As of the last week of instruction, charges must be paid by the next business day. Always check your account status and balance on STAR when completing a registration transaction.

If you reregister, you must reregister for all of the classes that were on your schedule at the time of registration cancellation. (Fees will include appropriate charges for classes dropped during the forfeiture period.) Please note: Even if your registration is canceled you will continue to owe one-half of your tuition.

Credit cards are not accepted.

Tuition and fees not paid by the end of the academic quarter (June 2) will be subject to an interest charge of 1% per month, or fraction of a month, (12% A.P.R.), beginning with the month following the end of the quarter. Delinquent unpaid accounts may be referred to a collection agency and reported to a credit bureau.

APPLICATION OF PAYMENTS TO A STUDENT'S ACCOUNT

As a rule, payments received for a student's account are applied to charges in order of their due dates. For charges with the same due date, payments are applied first to tuition and related University fees and then to other charges on the account. A payment may be applied to a specific charge by contacting the Student Accounts Office at 129 Schmitz Hall. Financial aid from Federal Title IV programs is applied only to required tuition and fees and to loan and aid repayment obligations. The University may not apply such aid to pay insurance and some other optional charges.

Student Insurance and Optional Fees

STUDENT INSURANCE

The University offers a voluntary accident and sickness insurance plan to supplement the services available at the Hall Health Center. Seattle Campus UW students (except nonmatriculated students and those enrolled in programs administered by UW Extension and UW faculty/staff or Washington State classified employees attending classes under the employee tuition exemption programs) who remain registered through April 3 are eligible to enroll in the plan.

You may sign up for the plan when you register for classes. If you are registered for classes by your academic department, and no plan is indicated, you will be enrolled in the student-only quarterly plan. The insurance premium will be included on the quarterly tuition statement and must be paid by the quarterly tuition-due date (April 14). In most cases Financial Aid will not pay insurance directly so you must make sure the premium is paid on time. There is no late payment period for the insurance premium.

You may add, cancel, or change your insurance selection on STAR, and remit the correct balance by the tuition due date. Or, you may make changes when paying tuition in person at the Student Accounts and Cashiers Office, by the tuition due date (April 14).

If you are an international student, you must subscribe to the student insurance plan unless you are covered by another plan. Proof of other coverage must be submitted to the International Services Office and a waiver obtained each Autumn Quarter (or upon initial admission if other than Autumn Quarter) because waivers are valid only through Summer Quarter each year. Students holding insurance policies that expire during the academic year are responsible for obtaining new waivers, as necessary.

For those graduate students who are eligible for Graduate Appointee Insurance, please choose the option, "no insurance" when registering on STAR. If you have questions regarding your eligibility for this plan, please contact your department.

International graduate appointees, however, must still choose the quarterly student insurance option when registering. If you are an international RA/TA/SA, the system will automatically make adjustments so that you will not have double coverage. If you are an international fellow or trainee, please contact your department for further instructions.

Brochures describing the plan in more detail are available at the Hall Health Center, the HUB, and the Registration Office, 225 Schmitz Hall. Plan benefits may change each academic year, so students are encouraged to review the brochure carefully.

OPTIONAL FEES

SPECIAL COURSES AND LABORATORY FEES

The amounts charged for tuition and fees normally cover University charges for course registration. Some courses, however, have extraordinary expenses associated with them and in such cases the University may charge additional fees in amounts approximating the added instructional or laboratory costs.

WASHINGTON STUDENT LOBBY (WSL)

The Washington Student Lobby (WSL) is a voluntary, independent organization of university students whose purpose is to influence the Washington State Legislature and others on higher education matters of special interest to students. You may choose to support the WSL by contributing $1.00 each quarter. Support for the WSL may be indicated during registration and the voluntary contribution will be included on your tuition billing statement for payment with tuition.

WASHINGTON PUBLIC INTEREST RESEARCH GROUP (WASHPIRG)

The Washington Public Interest Research Group (WashPIRG) is a student-directed, non-profit and nonpartisan research organization which works on issues affecting the quality of life in Washington State. Students participate in WashPIRG as decision makers, volunteers and credit interns producing research reports, lobbying the legislature and organizing students and citizens around consumer, environmental and governmental issues. You may choose to support WashPIRG by contributing $3 each quarter. Support of WashPIRG may be indicated during registration and the voluntary contribution will be included on the tuition billing statement for payment with tuition.

UW ID CARD

You should carry your UW ID Card with you at all times since it is required for a variety of services on campus. In some situations, you may be asked to provide additional pieces of identification, including one containing your photo. A quarterly validation sticker is mailed with your registration confirmation. The sticker should be affixed to the permanent ID Card as soon as it is received. Lost ID Cards may be replaced at the Student ID Center, 229 Schmitz. A nonrefundable $5 fee is charged for replacement of nonphoto ID cards or $10 for replacement of photo ID cards. (See also U-PASS information below).

U-PASS INFORMATION.

A U-PASS validation sticker is mailed with your registration confirmation each quarter. The U-PASS is valid on all regular Metro and Community Transit routes at all times and provides parking privileges to car-poolers, riding privileges to van-pool and Night Ride passengers, and merchant discounts. The quarterly fee of $27 will be included on the tuition bill. If you do not wish to participate in the U-PASS program you must return the validation sticker to the university by the tuition payment deadline (April 14). The sticker can be returned by mail in the return envelope provided, or mailed with your tuition payment, or returned in person at the Student Accounts and Cashiers Office or the Registration Office.

If you withdraw through April 2 without returning the U-PASS sticker, you will owe $75 for the U-PASS. If you withdraw after April 2, you will be charged the applicable tuition and may retain the pass for $27 or return it no later than the tuition due date (April 14) to have the $27 fee waived. There will be no U-PASS refunds after the tuition payment deadline (April 14), and no replacements of lost U-PASS stickers for students who have withdrawn.

If you did not receive your U-PASS in the mail you will be asked to sign a certifying statement and will be issued a replacement sticker at no charge through April 2. Replacement stickers issued after April 2 will cost $10. Lost ID cards bearing a U-PASS sticker will be replaced for a $15 fee ($20 fee with photo), which includes a new U-PASS sticker. Replacement fees are non-refundable. If you are issued a replacement sticker you will not be permitted to cancel the $27 U-PASS fee by returning a sticker.

Eligible students who have not already purchased a U-PASS sticker may do so at the Registration Office, 225 Schmitz, anytime during the quarter. The fee will remain $27 throughout the quarter.

The U-PASS is the property of the University of Washington and is not transferable. The U-PASS program, replacement policies, and quarterly fee are subject to change without notice.

Notices

ASSOCIATED STUDENTS OF THE UNIVERSITY OF WASHINGTON (ASUW)

The Associated Students of the University of Washington is a voluntary association of students designated by the University Regents to carry out a variety of student activities. In order to vote in ASUW elections or hold ASUW office, you must be a member. Membership choice will not affect tuition payment in any way. Information about the ASUW can be obtained from the ASUW Office in Room 204L Student Union building. You may join ASUW when registering on STAR.

DISABLED STUDENTS

If you are a student with a disability, various support services, including priority registration, note taking and examination accommodations are available. You may contact Disabled Student Services (DSS), room 448 Schmitz Hall, 543-8925 voice/TDD, for information on academic accommodations designed to meet individual student needs.

The STAR Work sheet and instructions are available from DSS in alternate media, including large print, tape recording and Braille. If you have a disability which limits your ability to use STAR, you may register through DSS or at the Registration Office, 225 Schmitz Hall.

DISCLOSURE OF STUDENT RECORDS

As a general rule the University will not release a student's education records to a third party without written consent of the student. This includes tuition account information. The complete University policy on student education records and the location of such records may be found in the Washington Administrative Code under WAC 478-140. Manuals containing the Code are available at Reference Stations on campus and at the Visitor's Information Center, 4014 University Way NE. The policy covers such items as accessibility, review and expunging of inaccurate records, and costs to be charged for copies of student records. Information release forms for tuition accounts information only may be obtained from the Student Accounts and Cashiers Office, 129 Schmitz.

EQUAL OPPORTUNITY

The University of Washington, as a standing policy, does not discriminate on the basis of race, color, creed, religion, national origin, sex, sexual orientation, age, marital status, disability, or status as a disabled veteran or Vietnam era veteran. Any discriminatory action can be a cause for disciplinary action. This policy applies to all University programs and facilities including, but not limited to, admissions, educational programs, employment, and patient and hospital services. Such discrimination is prohibited by Titles VI and VII of the Civil Rights Act of 1964, Title IX of the Education Amendments of 1972, Sections 503 and 504 of the Rehabilitation Act of 1973, Age Discrimination in employment Act Amendments of 1978, Vietnam Era veteran's Readjustment Assistance Act of 1974, Americans with Disabilities Act of 1990, State of Washington Gender Equity in Higher Education Act of 1989, other federal and state statutes and regulations, and University policy. Coordination of the compliance efforts of the University of Washington with respect to all of these laws and regulations is under the direction of the Equal Employment Officer, Dr. Helen Remick, University of Washington, Equal Employment and Affirmative Action Office, JA-08, 4045 Brooklyn Ave. NE, Seattle, Washington, 98195, telephone (206) 543-1830, V/TDD.

FOLLOWING RULES AND REGULATIONS

It is the University's expectation that you will follow University rules and regulations as they are stated in the General Catalog and the Time Schedule. In instances where no appeal procedure is spelled out and you believe that a special set of circumstances makes appeal reasonable, you may appeal the application of specific rules or regulations to the office of the dean of the school or college in which you are enrolled in the case of an academic matter, or to the Office of the Vice President for Student Affairs in the case of a nonacademic matter. These offices will either render a decision on the appeal or refer you to the proper office for a decision.

GRADUATION RATES

The graduation rates of full-time freshmen beginning their studies at the University of Washington either summer or Autumn Quarter 1987 are 57% in 5 years and 65% in 6 years.

RELEASE OF STUDENT DIRECTORY INFORMATION

The Family Educational Rights and Privacy Act (FERPA) of 1974 protects the privacy of your education records. However, the following information is considered public or "directory" information and may be released to anyone unless you inform the Office of the Registrar that you do not wish any information released: name, address, telephone number, major field of studies, dates of attendance, degrees and awards received, full-or part-time enrollment status, educational institutions attended, and for athletes, date-of-birth, weight and height.

If you do not wish to authorize directory release and do not want your directory information to appear in the published or electronic Student Directory, you may call the address change service at 543-3868 to restrict access to this information. No information will be released on students that have restricted release of directory information including degrees awarded and dates of attendance. If you wish to change your authorization and allow release, you must go to the Registration Office, 225 Schmitz and present photo identification.

Under the provisions of the Family Educational Rights and Privacy Act (FERPA), you have the right to 1) inspect and review information contained in your education records, 2) challenge the contents of your education records, 3) request a hearing if the outcome of the challenge as unsatisfactory, 4) submit an explanatory statement for inclusion in the education record if the outcome of the hearing is unsatisfactory, 5) prevent disclosure with certain exceptions of personally identifiable information, 6) secure a copy of the institution policy, and 7) file complaints with the Department of Education concerning alleged failures by institutions to comply with the Act. Written complaints should be directed to FERPA, Department of Education, Room 4074, Switzer Building, Washington D.C. 20202.

SEXUAL HARASSMENT GRIEVANCE PROCEDURE

Students, as well as members of the faculty and staff, who wish to file a complaint regarding sexual harassment may contact either of the two offices listed below:

Ombudsman for Sexual Harassment, (206) 543-0283

Human Rights Office, (206) 543-7217

Personnel in these offices will be available to discuss and provide assistance in resolving the complaint.

IMMUNIZATION

University and local health authorities recommend immunization against measles for students. Individuals are considered to be immune to measles if they have received two documented doses of measles vaccine (measles-only or combined measles-mumps-rubella vaccines) since 1967, have laboratory evidence of measles immunity, have a documented episode of physician-diagnosed measles, or were born before 1957.

There have been outbreaks of measles at other universities, and to avoid such an occurrence on this campus, the University is asking students who are not immune to measles (as described above) to obtain the necessary shots. In the event of an outbreak here, students lacking acceptable documentation of measles immunity may be excluded from classes, living groups and/or other activities. For more information, students are encouraged to contact the Hall Health Center, the student health service on campus, at (206) 685-1055.

DID YOU KNOW?

STATE SUPPORT

The State of Washington provides financial support to students attending the University of Washington. An estimate of annual financial support in 1994-95, for both educational costs and financial aid, has been calculated by the Higher Education Coordinating Board and is provided below for average, full-time students.

	Resident	Nonresident
Undergraduate	$5,079	$264
Graduate	$12,049	$5,413

Telephone Audio Library Information System

UNIVERSITY OF WASHINGTON

Telephone
Audio
Library
Information
System

CALL 543-9000, 24 HOURS A DAY, 7 DAYS A WEEK
(OUTSIDE THE AREA, CALL (206) 543-9000)

TALIS is a touch-tone telephone audio library service of the University of Washington that answers most commonly asked questions. These messages are free, although there will be a charge if you are calling long distance.

HOW TO USE TALIS:

1. Using a touch-tone telephone, call TALIS at 543-9000.
2. After the greeting, press the 4 digit code followed by # associated with the information you desire.
3. You may go directly to another message at any time by pressing the associated 4 digit code followed by #.
4. When you are finished, just hang up.
5. Our staff will be happy to answer any additional questions, 8am - 5pm, weekdays.

ADMISSIONS
1101# Admission Information

GRADUATION
2101# Graduation Application Dates and Information

MILITARY/CIVIL SERVICE TUITION EXEMPTIONS
2111# Previous Washington Residents Currently on Active Duty Out-of-State
2112# Active Duty Military Stationed in Washington

REGISTRATION
2121# How to Add and Drop Courses
2122# Address Change Information

QUARTERLY ACADEMIC CALENDAR
2124# Autumn Quarter
2125# Winter Quarter
2126# Spring Quarter
2127# Summer Quarter

REGISTRATION PERIOD DATES AND INFORMATION
2128# Autumn Quarter
2129# Winter Quarter
2130# Spring Quarter
2131# Summer Quarter

RESIDENCY CLASSIFICATION
2141# Requirements for Financially Independent Students
2142# Requirements for Financially Dependent Students
2143# Application Due Dates
2144# To Request an Application

STUDENT ACCOUNTS AND AID DISBURSEMENT
3101# Aid Check Disbursement Schedule
3102# Student Insurance Premiums
3103# Tuition/Fees Payment Procedures
3104# Tuition Rates

STATE CLASSIFIED EMPLOYEE TUITION EXEMPTION PROGRAM
2171# Information

STUDENT LOANS
LOAN INFORMATION
4101# Loan Application Information
4102# Bank Loan Availability Lists
4103# Loan Signature Hours and Locations
4104# Loan Exit Interview Times and Dates
4105# Emergency Loan Repayment
4111# Billing Service Information
4112# Past Due Loan Accounts Information
4113# Loan Deferment Information
4114# Loan Postponement and Cancellation

TRANSCRIPTS
2152# How to Order a Transcript by Mail
2153# How to Order a Transcript in Person
2154# Enrollment Certification and Loan Deferments

U-PASS
5101# Community Transit Information
5102# Metro Transit Information
5103# Night Ride Program
5104# U-PASS Program

WASHINGTON PUBLIC INTEREST GROUP (WASHPIRG)
6101# Information

WITHDRAWAL
2161# How to Completely Withdraw from a Quarter

Examination Schedule

June 5 - 9

The last day of instruction is Friday, June 2

Time lecture session actually meets during the quarter	Meeting four times a week, or daily	MWF; MTW; MWTh; MT; MW; MF; WF; MWT; MTh	TTh; T; Th; TThF; MTTh; TW; TF; ThF; TWTh	M; W; F; S* Meeting once a week
7:30 a.m.	8:30-10:20 a.m. Friday, June 9	8:30-10:20 a.m. Friday, June 9	10:30-12:20 p.m. Friday, June 9	12:30-2:20 p.m. Friday, June 9
8:30 a.m.	8:30-10:20 a.m. Tuesday, June 6	8:30-10:20 a.m. Tuesday, June 6	10:30-12:20 p.m. Tuesday, June 6	12:30-2:20 p.m. Tuesday, June 6
9:30 a.m.	8:30-10:20 a.m. Wednesday, June 7	8:30-10:20 a.m. Wednesday, June 7	10:30-12:20 p.m. Wednesday, June 7	12:30-2:20 p.m. Wednesday, June 7
10:30 a.m.	8:30-10:20 a.m. Monday, June 5	8:30-10:20 a.m. Monday, June 5	10:30-12:20 p.m. Monday, June 5	12:30-2:20 p.m. Monday, June 5
11:30 a.m.	2:30-4:20 p.m. Wednesday, June 7	2:30-4:20 p.m. Wednesday, June 7	4:30-6:20 p.m. Wednesday, June 7	6:30-8:20 p.m. Wednesday, June 7
12:30 p.m.	8:30-10:20 a.m. Thursday, June 8	8:30-10:20 a.m. Thursday, June 8	10:30-12:20 p.m. Thursday, June 8	12:30-2:20 p.m. Thursday, June 8
1:30 p.m.	2:30-4:20 p.m. Monday, June 5	2:30-4:20 p.m. Monday, June 5	4:30-6:20 p.m. Friday, June 9	6:30-8:20 p.m. Monday, June 5
2:30 p.m.	2:30-4:20 p.m. Tuesday, June 6	2:30-4:20 p.m. Tuesday, June 6	4:30-6:20 p.m. Tuesday, June 6	6:30-8:20 p.m. Tuesday, June 6
3:30 p.m.	2:30-4:20 p.m. Thursday, June 8	2:30-4:20 p.m. Thursday, June 8	4:30-6:20 p.m. Thursday, June 8	6:30-8:20 p.m. Thursday, June 8
EVENING CLASSES 4:30 p.m.	4:30-6:20 p.m. Monday, June 5	4:30-6:20 p.m. Monday, June 5	4:30-6:20 p.m. Friday, June 9	6:30-8:20 p.m. Friday, June 9
EVENING CLASSES 5:30 p.m.	6:30-8:20 p.m. Monday, June 5	6:30-8:20 p.m. Monday, June 5	6:30-8:20 p.m. Tuesday, June 6	8:30-10:20 p.m. Tuesday, June 6
EVENING CLASSES 6:30 p.m.	6:30-8:20 p.m. Wednesday, June 7	6:30-8:20 p.m. Wednesday, June 7	6:30-8:20 p.m. Thursday, June 8	8:30-10:20 p.m. Wednesday, June 7
EVENING CLASSES 7:30 p.m. - or thereafter	8:30-10:20 p.m. Monday, June 5	8:30-10:20 p.m. Monday, June 5	8:30-10:20 p.m. Thursday, June 8	8:30-10:20 p.m. Friday, June 9
Makeups, Incomplete Removals, Conflicts	When mutually agreeable to faculty members and students concerned and scheduled no later than Friday, June 9.			

* Saturday courses may schedule their examination for the first Saturday of the examination week, but must make arrangements with Room Assignments to check on room availability. Dean's office approval is not required for Saturday only courses.

Final Examinations should be administered in accordance with the above examination schedule. The dean may permit an instructor to change the time of a final examination upon prior application demonstrating good cause for such change. In such cases, the following guidelines shall be observed:

1. With the dean's permission the final examination may be postponed or moved to an earlier time within the examination period if agreed to by all students and the instructor. Before approving the rescheduling of a final examination, the dean shall obtain assurances that the change will not have an undue adverse impact on the students. The dean shall notify the Registrar of the approval granted for the date of a final examination.

2. An instructor shall not schedule a final class examination before the beginning of finals week. An instructor shall not, except in very unusual circumstances, grant permission to individual students for an early examination. If the student is unable to take an examination on the scheduled date, the procedure outlined in the following paragraph should be followed.

3. A student absent from any examination through sickness or other cause, judged by the instructor to be unavoidable, shall be given an opportunity to take a rescheduled examination or perform work judged by the instructor to be the equivalent.

If the instructor determines that neither alternative is feasible during the current quarter, the instructor may exempt the student from the requirement. Examples of unavoidable cause include death or serious illness in the immediate family, illness of the student, and, provided previous notification is given, observance of regularly scheduled religious obligations, and might possibly include attendance at academic conferences or field trips, or participation in university-sponsored activities such as debating contests or athletic competition.

Students are responsible for taking any number of examinations for which they are scheduled on a given day.

4. Classes that begin on the half-hour and last longer than one hour use the actual starting time to determine the examination time. For example, a class that begins at 7:30 a.m. and continues until 9:00 a.m. would use the 7:30 a.m. time.

5. Classes that begin on the hour use the first following half-hour to determine the time of examination. For example, a class that begins at 10:00 a.m. uses the 10:30 a.m. examination time.

6. Day-time classes (7:30 a.m. to 3:30 p.m.) in which the entire class meets at the same hour every day, in the same room, may extend their final examination period to three hours. All other examinations are limited to one hour and fifty minutes unless other arrangements are made with Room Assignments.

7. If an examination is held during finals week at a time other than the above schedule indicates, instructors must check with Room Assignments to make sure the room is available.

8. Questions concerning the examination schedule should be directed to Time Schedule/Room Assignments Office, 543-1080.

New Courses

COLLEGE OF ARCHITECTURE AND URBAN PLANNING

BUILDING CONSTRUCTION

B CON 515 Innovative Project Management Concepts (3) Exploration of innovative concepts and trends such as Partnering, Total Quality Management (TQM), effective communication principles, leadership and team-building, and construction automation (robotics) and their application to construction projects.

B CON 565 Managing International Projects (3) Examination of the complex processes and common problems and solutions involved in the selection, acquisition, and management of international construction projects, including licensing, mobilization, financing, labor requirements, and direct and indirect cost projections and risks.

COMMUNITY & ENVIRONMENTAL PLANNING

CEP 303 Social Structures and Processes (5) Compares methods in which various cultures use formal and informal social structures. Emphasis on case studies and current issues.

COLLEGE OF ARTS AND SCIENCES

ART

ART 380 Video Art and Video Installation (5) Exposes students to broad range of high-end video industry equipment, terminology and production/post skills while viewing art works and creating alternative activities and ideas. Work in electronic image gathering, digital A/B roll editing, motion control, video as related to performance and environmental. art. Prerequisite: foundation courses, 131, and 280.

ART 414 Digital Imaging II (5) Digital imaging on both IBM and Macintosh platforms. Emphasis on creative art approach to 2-D collaging and morphing with introduction to 3-D modeling and rendering. Prerequisites: 413.

ART 595 MFA Research Project (2-5, max. 9) An independent research project related to and informed by the MFA student's studio work. Final project form may be a lecture, slide presentation, or paper.

ASIAN LANGUAGES AND LITERATURE

INDON 499 Undergraduate Research (3-5, max. 15) Primarily for Southeast Asian language program majors. Prerequisite: permission of instructor.

ATMOSPHERIC SCIENCES

ATM S 520 Atmospheric Sciences Colloquium (1, max. 15) Seminars on current research in advanced topics related to atmospheric sciences, conducted by faculty and visiting scientists and professors. Includes presentation of doctoral dissertations by department graduate students. For Atmospheric Sciences graduate students only. Prerequisite: permission of department.

CHEMISTRY

CHEM 571 Topics in Biotechnology (1) Seminar presentations on current topics in biotechnology, with particular emphasis on speakers invited from local and national biotechnology industry and presentations in seminar format from some of the student grant recipients. Symposium including faculty and industry speakers.

GENETICS

GENET 581 Seminar in Drosophila Genetics (1) Discussions of contemporary research in and novel methods for genetic, cell biological, and molecular biological analysis of Drosophila development. Credit/no credit only.

GENET 582 Seminar in Mouse Genetics (1) Discussion of contemporary research in and novel methods for genetic, cell biological, and molecular analysis of mammalian development, with utilization of transgenic techniques. Credit/no credit only.

GENET 583 Seminar in Molecular Cytology (1) Discussions of contemporary research in and novel methods for genetic, cell biological, and molecular biological analysis of spindle behavior in the mitotic cell cycle of budding yeast. Credit/no credit.

GENET 584 Seminar in DNA Replication (1) Discussions of contemporary research in and novel methods for genetic, cell biological, and molecular biological analysis of budding yeast, with emphasis on the mechanisms and control of DNA replication. Credit/no credit only.

GENET 585 Seminar in Bacterial Genetics (1) Discussions of contemporary research in and novel methods for genetic, cell biological, and molecular biological analysis of bacterial assembly mechanisms, with emphasis on the topogenesis of membrane proteins. Credit/no credit only.

GENET 586 Seminar in Mammalian Genetics (1) Discussions of contemporary research in and novel methods for genetic, cell biological, and molecular biological analysis of mammalian genetics, with emphasis on lymphoblast development. Credit/no credit only.

GENET 587 Seminar in Nematode Genetics (1) Discussions of contemporary research in and novel methods for genetic, cell biological, and molecular biological analysis of nematode development, with emphasis on neurogenesis and other developmental processes. Credit/no credit only.

HISTORY

HSTAA 590 Topics in American History (3, max. 9) Seminar on selected topics in American history, with special emphasis on preparation for field examinations. Topics vary according to interests of students and instructor.

PHILOSOPHY

PHIL 505 Seminar in Teaching Philosophy (1, max. 3) Autumn quarter focus on topics of importance to a graduate student teaching two quiz sections a week for a larger lecture course. Winter quarter focus on assessment options. Spring quarter focus on helping student prepare to teach own course.

PHYSICS

PHYS 436 Nonlinear Dynamics and Chaos (4) Variational Principle, Lagrangian and Hamiltonian Mechanics, phase space, nonlinear dynamics, approach to chaos, Lyapunov exponents, applications to physical systems. Numerical exercises to illustrate phenomena. Prerequisites: 126 and MATH 309 or equivalents.

POLITICAL SCIENCE

POL S 363 Law in Society (5) Inquiry into how law matters in social practice. Examines general theories of law, the workings of legal institutions, and the character of legally constituted practices and relationships in diverse terrains of social life. Offered: jointly with SO JU 363.

SOCIETY AND JUSTICE

SO JU 363 Law in Society (5) Inquiry into how law matters in social practice. Examines general theories of law, the workings of legal institutions, and the character of legally constituted practices and relationships in diverse terrains of social life. Offered: jointly with POL S 363.

PSYCHOLOGY

PSYCH 599 Directed Research in Psychology (1-3, max. 24) Supervised participation in research. Prerequisite: permission of a supervising psychology faculty member.

WOMEN STUDIES

WOMEN 205 Introduction to Global Perspectives on Women (5) Introduction to basic concepts of gender, race-ethnicity, class, nation, and sexuality. Topics include international women's histories, comparative women's movements, activism and resistance, feminists' perspectives of global politics and economy, issues of violence, and consideration of women and human rights.

ZOOLOGY

ZOOL 557 Topics in Molecular Insect Endocrinology (1, max. 12) Assigned reading and discussion of current topics in molecular insect endocrinology. Topics variable. Prerequisite: 438 or 485 or equivalent.

SCHOOL OF BUSINESS ADMINISTRATION

BUSINESS COMMUNICATIONS

B CMU 499 Research in Business Communications (1-6) Prerequisite: permission of undergraduate office.

SCHOOL OF DENTISTRY

ORAL MEDICINE

ORALM 601 Oral Medicine Research Seminar (1, max. 10) Presentation and discussion of current research problems by graduate students, faculty, and investigators from other departments in the university. Credit/no credit only. Prerequisite: permission of instructor.

COLLEGE OF EDUCATION

EDUCATION CURRICULUM & INSTRUCTION

EDC&I 573 School Reform and Multicultural Education (3) Similarities and differences among the visions, goals, and strategies of proposals for school reform and multicultural education are analyzed; implications for practice in curriculum and instruction are deduced from these analyses. Prerequisite: one course in multicultural education or permission of instructor.

EDUCATION (TEACHER PREPARATION)

EDTEP 502 Second Quarter Field Experience - Elementary (3) Field experience accompanying the second quarter of study in the Elementary Teacher Education Program. Approximately 30 hours per week for four weeks during the quarter in supervised school placements and small group discussions. Credit/no credit only. Prerequisite: Elementary TEP student.

EDTEP 504 Fourth Quarter Field Experience - Elementary (9) Field experience accompanying the fourth quarter of study in the Elementary Teacher Education Program. Full time student teaching in supervised school placements and small group discussion. Credit/no credit only. Prerequisite: Elementary TEP student.

EDTEP 522 Teaching, Learning, and Assessment in Numeracy (4) Focus on pedagogy of mathematics. In conjunction with field experience, students extend understanding of mathematics and successfully integrate mathematics as a tool for learning science and art. Prerequisite: TEP student.

EDTEP 532, 533 Teaching, Learning, and Assessment in Literacy (4, 3) Introduces participants to the content and process of literacy learning in elementary school. Study of abilities needed for effective literacy use, instructional strategies to help children acquire these abilities, and assessment strategies to evaluate student progress. Prerequisite: TEP student.

EDTEP 542 Meeting the Needs of All Students - Elementary (4) Overview of physical, cognitive, and social development of elementary schoolage children. Discussion of ways in which differences in development may affect children in school. Provides elementary teachers with understanding of how to facilitate the success of all children in general education classrooms. Prerequisite: TEP student.

EDTEP 562-563 Adolescent Development and Education (3-3) Overview of trends and issues of adolescent development and behavior in relation to contemporary secondary schooling. Psychological perspectives on adolescent identity, interpersonal relationships, academic engagement, and social deviancy in schools examined with special attention to classroom management and accommodating differences. Prerequisite: TEP student.

EDTEP 580-581 Teaching English and Language Arts in Secondary School I-II (5-3) Teaching of English and Language Arts in middle, junior, or high school. Prerequisite: TEP student.

EDTEP 582-583 Teaching Mathematics in the Secondary School I-II (5-3) Prerequisite: TEP student.

EDTEP 584-585 Teaching Social Studies in the Secondary School I-II (5-3) Developing, teaching, and evaluating social studies courses on the middle, junior, and senior high school levels. Prerequisite: TEP student.

EDTEP 586-587 Teaching Science in the Secondary School I-II (5-3) Prerequisite: TEP student.

EDTEP 588-589 Teaching World Languages I-II (5-3) Introduction to currently used foreign language teaching methods and approaches, including learning and teaching strategies and techniques for the four skills – reading, writing, speaking, listening – and culture. Current and future trends in pedagogy and technology. Prerequisite: TEP student.

EDTEP 593 Third Quarter Field Experience - Secondary (3) Field experience accompanying third quarter of study in Secondary Teacher Education Program. Approximately 4 weeks during the quarter in supervised school placements and small group discussions. Credit/no credit only. Prerequisite: Secondary TEP student.

COLLEGE OF ENGINEERING

COMPUTER SCIENCE AND ENGINEERING

CSE 135 Computational Techniques (4) Principles of computation and techniques for using the computer as a tool in science and engineering. Basic programming techniques (conditionals, iteration, procedural, and data abstraction). Introduction to simulation, visualization, and symbolic mathematics. Solving engineering and science problems using programmable tools rather than conventional programming languages. Prerequisites: Math 124.

CSE 467 Advanced Digital Design (3) Advanced techniques in the design of digital systems. Hardware description languages, combinational and sequential logic synthesis and optimization methods, partitioning, mapping to regular structures. Emphasis on reconfigurable logic as an implementation medium. Memory system design. Digital communication including serial/parallel and synchronous/asynchronous methods. Prerequisites: 326 and 370.

TECHNICAL COMMUNICATIONS

T C 509 Writing the Scientific Article (3) Examination of principles and practice of writing research manuscripts, articles, abstracts, and oral presentations. Detailed examination of scientific publication process includes issues of style, organization, and ethics. Students draft, critique, and revise their own manuscripts and learn to review the manuscripts of others.

COLLEGE OF FOREST RESOURCES

FOREST ENGINEERING

F E 404 Forest Engineering Field Seminar (1) Forest engineering activities examined and discussed during three all-day site visits. Opportunity for forest engineering practitioners, faculty, and students to interact in an informal, content-rich environment. Prerequisite: forest engineering student or permission of instructor.

FOREST MANAGEMENT

F M 574 Seminar in Forest Products Marketing (1-5) Evaluate and discuss current research topics in the area of marketing, marketing research, and international marketing of forest products. Presentation of a critical review of a published research paper based on research interests.

F M 587 Current Topics in International Forest Products Trade: Marketing Research (2, max. 6) Current research topics in marketing, market research, and technology related to the forest products sector. Presented by faculty and invited professionals, supplemented by student presentations.

URBAN HORTICULTURE

UHF 503 Current Issues in Urban Horticulture (1) Critical evaluation and discussion of published research in urban horticulture and restoration. Students and faculty present and discuss research methods and questions from current literature. Ecology course which emphasizes applied scientific knowledge of ecosystems. Credit/no credit.

INTERSCHOOL OR INTERCOLLEGE PROGRAMS

UNIVERSITY CONJOINT

UCONJ 290 Diversity Issues in the Health Care Environment (1-2) Introduction to the complexity of the issues surrounding culture and health, the interrelatedness of ethic and cultural characteristics and health care access, health and health care concerns of specific communities, traditional and alternative health care practices, and community-based promotion and disease prevention programs.

SCHOOL OF MEDICINE

BIOCHEMISTRY

BIOC 465 Phytoremediation (1, max. 4) Literature survey of phytoremediation topics. Discussion of latest techniques for the use of plants to concentrate heavy metals in the soil and of plants and plant-bacteria combinations to detoxify various organic contaminants. Credit/no credit only.

BIOC 517 Protein Structure (1, max. 30) Prerequisite: permission of instructor. Credit/no credit only.

BIOC 518 Signaling in Development (1) Prerequisite: permission of instructor. Credit/no credit only.

BIOC 533 Topics In Biochemistry (1-3) Provides in-depth examination of current topics in biochemistry, molecular biology, and structural biology. Designed to help participants in basic science departments become acquainted with latest ideas on topics being covered. Emphasis on analysis of key concepts in the field with reference to classical papers and recent literature. Prerequisite: permission of instructor.

BIOC 534 Topics In Molecular Biophysics (1-2) Emphasis on methods used to study macromolecular structure and dynamics, including x-ray crystallography, NMR, optical spectroscopy, computer modeling, protein folding and ligand binding. Two topics covered each quarter; students may register for one or both. Prerequisite: permission of instructor.

BIOC 560 Protein Folding (1) Prerequisite: permission of instructor. Credit/no credit only.

BIOC 561 Origin of Polarity (1) Prerequisite: permission of instructor. Credit/no credit only.

BIOLOGICAL STRUCTURE

B STR 521 Advanced Biomacromolecular Crystallography (3) Aspects of protein crystallography ranging from crystal growth, phase determination methods, density averaging to refinement, fiber diffraction of DNA and proteins.

B STR 584 Seminar in Neurogenesis (1) Discussion of current research on process by which neurons are generated in the nervous system.

PHARMACOLOGY

PHCOL 560 Regulation of Cell Function by Cyclic Nucleotide Phosphodiesterases (1) Discussion of research strategies, methodologies, and literature relating to regulation of cyclic nucleotide levels in the cell. Emphasis on practical problem solving, data analysis, and presentation of methods important to understanding published data and designing new experiments. Prerequisite: permission of instructor. Credit/no credit only.

PHCOL 561 Molecular Properties of Ion Channels (1) Discussion of research strategies, methodologies, and literature concerning the structure, function, and regulation of sodium and calcium channels and the mechanism of action of drugs on them. Emphasis on experimental problem solving, data analysis, and presentation. Prerequisite: permission of instructor. Credit/no credit only.

PHCOL 562 Regulation of Synaptic Physiology (1) Discussion of research strategies and methodologies involved in the regulation of signal transduction and synaptic physiology. Emphasis on practical problem solving, data analysis, and presentation methods. Prerequisite: permission of instructor. Credit/no credit only.

PHCOL 563 Developmental Toxicology (1) Presentation of theory and techniques with highest priority given to current literature and research advances. Emphasis on mechanisms whereby drugs and other foreign organic chemicals affect dysmorphogenesis, functional abnormalities, and other types of permanent and semi-permanent embryotoxic effects. Prerequisite: permission of instructor. Credit/no credit only.

PHCOL 564 Cellular Regulation by Protein Kinases (1) Analysis of research problems, techniques, and emerging concepts in study of the function of protein kinases. Emphasis on critical evaluation of research and development of presentation skills. Prerequisite: permission of instructor. Credit/no credit only.

PHCOL 565 Intercellular Signaling in Development (1) Molecular genetic approaches to dissecting the roles and mechanisms of intracellular signaling during development. Emphasis on vertebrate genes related to Drosophilia segment polarity genes. Prerequisite: permission of instructor. Credit/no credit only.

PHCOL 566 Molecular Pharmacology of Neurotransmitter and Neurokine Receptors (1) Discussion of research strategies and methodologies in the areas of molecular neurobiology and signal transduction of muscarinic receptors, G-proteins, and neurokine receptors. Emphasis on practical problem solving, data analysis, and presentation methods important to modern scientific work. Prerequisite: permission of instructor. Credit/no credit only.

PHCOL 567 Signal Transduction Mechanisms in Neuroplasticity and Neuron Growth (1) Discussion of research strategies, methodologies, and literature relating to signal transduction mechanisms important for neuroplasticity and regulation of neuron growth in the central nervous system. Emphasis on practical problem solving, data analysis, and presentation methods important to modern scientific work. Prerequisite: permission of instructor. Credit/no credit only.

PHCOL 568 Pharmacology of Free Radicals (1) Advanced considerations of current literature and of experimental design, implementation and interpretation of research dealing with the effects of reactive oxygen species and free radicals on cell membranes and cells. Discussion of relationships of such phenomena to human disease and the effects of drugs thereon. Prerequisite: permission of instructor. Credit/no credit only.

SCHOOL OF NURSING

PARENT AND CHILD NURSING

PCN 537 Advanced Mental Health Interventions with Children (3) Developmentally based assessment and therapeutic approaches relevant for children with psychosocial health problems. Consideration to matching therapeutic approaches with specific nature of symptomatology and other child, family, cultural, and environmental characteristics, including social and educational systems. Individual and group evaluation research emphasized. Prerequisite: 504. Offered: jointly with PSN 537.

PSYCHOSOCIAL NURSING

PSN 537 Advanced Mental Health Interventions with Children (3) Developmentally based assessment and therapeutic approaches relevant for children with psychosocial health problems. Consideration to matching therapeutic approaches with specific nature of symptomatology and other child, family, cultural, and environmental characteristics, including social and educational systems. Individual and group evaluation research emphasized. Prerequisite: 504. Offered: jointly with PCN 537.

SCHOOL OF PHARMACY

PHARMACY

PHARM 468 Case Studies in Pharmaceutical Care (3, max. 9) Small groups of students work with an instructor to review cases illustrating various aspects of specific diseases: pathophysiology, clinical features, psychosocial factors, therapeutic interventions with emphasis on drug therapies, and community resources. analytic reasoning, self-study skills, and knowledge are emphasized.

SCHOOL OF PUBLIC HEALTH AND COMMUNITY MEDICINE

PATHOBIOLOGY

PABIO 548 Molecular and Cellular Parasitology (3) Molecular and cellular biology of parasites of health-related significance, emphasizing current research topics unique to parasites, particularly well-suited for study in parasites, and especially important to study in host-parasite systems. Prerequisite: familiarity with molecular and cellular biology and permission of instructor.

Recreational Sports Programs

SPORTS SKILLS INSTRUCTION

Instruction in a variety of sports is available through the Department of Recreational Sports Programs at the Intramural Activities Building (IMA) on a non-credit basis. Class time schedules will be available at the IMA after Feb. 27, 1995.

The following is a list of tentative classes and their registration fees. These classes are subject to change depending on enrollment and space availability. Contact the Sports Skills Office at 543-2571 for more information.

CLASS	Fee	Level
AEROBICS	$20-34	All
Bench	$22.50-33	All
AIKIDO	$20	Beg.
ARCHERY	$12	Beg.
BODY COMPOSITION ANALYSIS	$18	All
CONDITIONING	$12-16	All
JAZZ DANCE	$40	Beg./Int.
FENCING - foil/sabre	$20	Beg.
FIRST AID/CPR (American Red Cross)	$35	All
GOLF (registration at Golf Range)	$17.50, 28	Beg./Adv-Beg.
HYDRO-AEROBICS	$20, 28	All
IN-LINE SKATING	$15	Beg.
JUDO	$20	Beg.
KARATE goju ryu/shotokan	$20	Beg.
LIFEGUARD TRAINING	$30	Adv.
RACQUETBALL	$16	Beg./Adv.
ROCK CLIMBING	$20	Beg.
ROLLER-SKATING	$14	Beg./Int.
SKIN & SCUBA	$130	Beg.
SOCCER	$14	All
SPRINGBOARD DIVING	$14	Beg.
STROKE IMPROVEMENT	$18	Int./Adv.
SQUASH	$16	Beg./Int.
SWIMMING	$14	Beg./Int./Adv.
TAE KWON DO	$20	Beg.
TENNIS	$20, 30	Beg./Int./Adv.
VOLLEYBALL	$14	Beg./Int.
WATER SAFTEY INSTRUCTION	$45	Adv.
WEIGHT TRAINING	$14	Beg.
WORKSHOP: "Excape the Diet Cycle"	Free	All

ELIGIBILITY FOR CLASSES

Spring Quarter students and Faculty/Staff who have purchased an IMA Facility Use Card; quarterly fee, $24.

REGISTRATION

In person only. Takes place April 3, 4, and 5, 1995, from 7:45 a.m. to 6:00 p.m. at the Intramural Activities Building (IMA), Meeting Room A/Lobby. Registration continues through April 7th if space is still available (8am to 5pm). Bring your validated Student ID Card or IMA Facility Use Card (Faculty/Staff) and pay when you register. Register throughout the quarter at the Golf Range for all golf classes, 543-8759.

CLUB SPORTS

Club Sports provide a program of instruction, recreation and competition available through the Department of Recreational Sports Programs. For further information stop by the Intramural Activities Building (IMA), Club Sports Office, or call 543-9499.

INDIVIDUAL SPORTS	*MARTIAL ARTS*	*TEAM SPORTS*
Climbing	Aikido	Cycling
Fencing	Judo	Gymnastics (m)
Kayak	Goju Ryu Karate	Ice Hockey
Skin & Scuba	Shotokan Karate	LaCrosse (m) (w)
Synchronized Swimming	Kendo	Rowing
	Kung Fu/Tai Chi	Rugby
	Tae Kwon Do	Sailing/Yacht
		Ski
		Soccer (m)
		Volleyball (m) (w)
		Water Polo (m) (w)
		Water Ski

INTRAMURAL SPORTS

The Intramural Sports Program provides an opportunity for students and faculty/staff to participate in special events, leagues, tournaments, and officiating in various sport activities such as: crew (rowing), soccer, softball, tennis, track and field, ultimate frisbee, 4-on-4 volleyball. Registration information will be available the end of February in the Intramural Sports Office, IMA Building. Players looking for a team are encouraged to sign-up on the free agent roster in the Intramural Sports Office.

The Intramural Sports Programs also offers employment for students as officials for softball and soccer. Interested students are encouraged to attend the officials orientation meeting on Tuesday, March 28, 1995 at 5:30 pm in the IMA Building.

For further information call the IMA Sports Line, 543-8558 daily between 12:00 noon and 8:30 p.m.

ATTENTIONS: SPRING QUARTER 1995 STUDENTS

Spring Quarter students not attending Summer Quarter may use the IMA Building during Summer Quarter upon purchase of either a Quarterly Facility Use Card or a Single Use Ticket (good for one use).

Quarterly Cards may be purchased beginning Tuesday, May 30, 1995, and are valid for use through the beginning of Autumn Quarter. Purchase may be made in the IMA Administration Office from 8:00 a.m. to 4:30 p.m., Monday through Friday, and all operation hours on Saturday and Sunday.

Single Use Tickets may be purchased at the front entrance to the IMA Building beginning Saturday, June 24, 1995.

Remember, you must retain your Spring Quarter Student ID Card to purchase Summer Quarter IMA Facility Use Privileges.

NOTES

UW DISTANCE LEARNING

Learn more at an

Open House

Where: Kane Hall
Walker-Ames Room

When: Wednesday, May 24, 1995

Time: 4:30-7:30 p.m.

Meet with: UW advisors, faculty and instructors to review course materials.
Get questions answered by Distance Learning staff and students.

For additional information or to request a bulletin, please call 543-2350

With Distance Learning courses you can study at your own schedule, in your home, for credit or for personal enrichment.

With Distance Learning courses, you can study at your own schedule, in your home, for credit or for personal enrichment. You can enroll at any time in Distance Learning courses. You have one year to finish each course unless otherwise noted. Teachers can use unlimited Distance Learning credits for certification and endorsements.

How to Register

Complete the registration form on the page following the course listing. If you prefer to register by telephone and have a MasterCard or VISA, call (206) 543-2350 or 1-800-543-2320 between 9 a.m.-7 p.m., Monday thru Thursday and 9 a.m.-5 p.m., Friday. Voice mail is available all other hours. Please specify the course schedule number (CSN) when registering. To request the *Distance Learning Bulletin*, call 543-2320. To register for a course without a CSN, call 543-2350.

Fees

The cost of these courses is $66 per credit plus a $15 nonrefundable registration fee. Any supplemental fees for tapes (T), readings (R), lab kits (L) and videos (V) are shown at the end of each course listing. For descriptions or additional information on optional supplemental materials, call 543-2350. Full refunds minus the $15 registration fee are available if you withdraw within one month of registration.

Continuing Nursing Education

Independent study courses are also offered by Continuing Nursing Education. For more information, call (206) 543-1047, or write Continuing Nursing Education, SC-72, University of Washington, Seattle, WA 98195.

Accounting

ACCTG C210 Introduction to Accounting (3) William Wells CSN1669

ACCTG C220 Fundamentals of Financial Accounting (3) William Wells CSN1535

American Indian Studies

AIS C311 W North American Indians: Pacific Northwest (5) Robert Boyd CSN1664 (R$45)

Anthropology

ANTH C100 Introduction to Anthropology (5) D Leslie Johnson CSN1585

ANTH C202 Principles of Sociocultural Anthropology (5) D Leslie Johnson CSN1583 (R$5, V$15)

Astronomy

ASTR C101 Astronomy (5) D Kalpana Gilroy CSN1515

ASTR C150 The Planets (5) D Kalpana Gilroy CSN1296

Atmospheric Science

ATM S C101 Weather (5) D Janice DeCosmo CSN1586

Business Communications

B CMU C301 Basic Written Business Communications (4) Jack Whelan CSN1643

C Programming

C PRO C900 Developing a C Application (4 CEUs; not offered for academic credit) Charles Britten Fee: $264 CSN1726

Chemistry

CHEM C120 Chemical Science (5) D Sara Selfe CSN1587

CHEM C140 General Chemistry (4) D Sara Selfe CSN1517 (R$22, T$10)

CHEM C150 General Chemistry (4) D Sara Selfe CSN1580 (R$26, T$10)

Communications

CMU C201 History and Development of Communications and Journalism (5) D Gerald Baldasty CSN1638

CMU C202 The Phenomenon of Communications (5) D Katherine Heintz-Knowles CSN1633 (R$2)

CMU C320 Legal Aspects of Communication (5) David Danner CSN1676

*Appropriate for high school students W Meets UW writing course requirements
D Satisfies UW distribution requirements P Satisfies UW proficiency requirements
T Supplemental tapes R Supplemental readings L Lab kits V Videos CSN Course schedule number

UW Distance Learning

Economics

ECON C200 Introduction to Microeconomics (5) D Leigh Anderson CSN1520 (Optional PC disk $10, R$27)

ECON C201 Introduction to Macroeconomics (5) D Leigh Anderson CSN1547 (optional PC disk $10, R$23)

ECON C300 Intermediate Microeconomics (5) Luther H. Hodges CSN1588

Education

EDC&I C470 Science in the Elementary School (3) John Smith CSN1671 (e-mail required, L$57) *6-month enrollment*

EDC&I C494 Workshop in Improvement of Curriculum: Using the Internet in K-12 Curriculum Development (5) Linda Baker CSN1739 (e-mail required, Optional V$10) *6-month enrollment*

Educational Psychology

EDPSY C490 Basic Educational Statistics (3) Robert Abbott CSN1679

Engineering

ENGR C231 Introduction to Technical Writing (3) Christi Ruscigno CSN1674

TC C401 Style in Scientific and Technical Writing (3) Susan Rhodes CSN1534 (R$10)

English

ENGL C200 Reading Literature (5) D Alan Fisher CSN1661, *9-month enrollment*

ENGL C225 W Shakespeare (5) D Charles Frey CSN1709

ENGL C242 Reading Fiction (5) D Malcolm Griffith CSN1678

ENGL C281 Intermediate Expository Writing (5) P Robert Abrams CSN1710, *9-month enrollment*

ENGL C283 Beginning Verse Writing (5) Christianne Balk CSN1711

ENGL C284 Beginning Short Story Writing (5) Carol Orlock CSN1712, *9-month enrollment*

ENGL C310 W The Bible as Literature (5) D John Griffith CSN1713

ENGL C323 W Shakespeare to 1603 (5) D Charles Frey CSN1714

ENGL C324 W Shakespeare after 1603 (5) D Charles Frey CSN1715

ENGL C325 English Literature: The Late Renaissance (5) D Alan Fisher CSN1716

ENGL C326 Milton (5) D Alan Fisher CSN1717

ENGL C333 W English Novel: Early and Middle 19th Century (5) D William Dunlop CSN1311 (R$15)

ENGL C340 W The Modern Novel (5) D Malcolm Griffith CSN1591

ENGL C349 W Fantasy (5) D Malcolm Griffith CSN1718

ENGL C352 W American Literature: The Early Nation (5) D Malcolm Griffith CSN1315

ENGL C353 W American Literature: Later 19th Century (5) D John Griffith CSN1509

ENGL C354 W American Literature: The Early Modern Period (5) D Malcolm Griffith CSN1646

ENGL C355 W American Literature: Contemporary America (5) D Malcolm Griffith CSN1319

ENGL C381 Advanced Expository Writing (5) Robert Abrams CSN1719, *9-month enrollment*

ENGL C383 Intermediate Seminar: Verse Writing (5) Christianne Balk CSN1720

ENGL C384 Intermediate Seminar: Short Story Writing (5) Carol Orlock CSN1722

ENGL C477 W Children's Literature (5) John Griffith CSN1721

ENGL C483 Advanced Seminar: Verse Writing (5) Christianne Balk CSN1723

Environmental Science

ENV S C101 Introduction to Environmental Studies (5) David Fluharty CSN1617

Food Sciences

FD SC C300 Nutrition for Today (3) D Barbee Tucker CSN1616 (R$31.50) Also offered as NUTR C300, see "Nutrition"

French

FREN C101 Elementary French (5)* P Michelle Bonhôte CSN1536 (T$20) *9-month enrollment*

FREN C102 Elementary French (5)* P Michelle Bonhôte CSN1550 (T$20) *9-month enrollment*

FREN C103 Elementary French (5)* P Michelle Bonhôte CSN1558 (T$20) *9-month enrollment*

Geography

GEOG C102 World Regions (5) D George Stoner CSN1523

GEOG C277 W Geography of Cities (5) D David Hodge CSN 1618

Germanics

GERM C101 First-Year German (5)* P Jochan Liesche CSN1635 (T$15) *9-month enrollment*

GERM C102 First-Year German (5)* P Jochan Liesche CSN1698 (T$15) *9-month enrollment*

GERM C103 First-Year German (5)* P Jochan Liesche CSN1699 (T$15) *9-month enrollment*

Gerontology

UCONJ C440 Biological Aspects of Aging (3) Ruth Craven CSN1650

History

HST C113 W The Modern World (5) D Jon Bridgman and Lori Anthony CSN1697

HST C135 W History of the United States Since 1940 (5) D Sharon Boswell CSN1634 (R$7)

HSTAA C432 W History of Washington and the Pacific Northwest (5) Bonnie Sue Lewis CSN1538 (R$20)

HSTAS C423 History of Modern Japan (5) Mary Hanneman CSN1632 (R$10)

International Business

IBUS C300 The International Environment of Business (5) John Hallaq CSN1691

Italian

ITAL C101 Elementary Italian (5)* P Michael Pettinger CSN1654 (T$25) *9-month enrollment*

ITAL C102 Elementary Italian (5)* P Michael Pettinger CSN1655 (T$25) *9-month enrollment*

ITAL C103 Elementary Italian (5)* P Giuseppe Leporace CSN1656

Library

LIBR C498 Using the Internet in Curriculum Development (5) Linda Baker CSN1742 (e-mail required, optional V$10) *6-month enrollment*

Linguistics

LING C200 W Introduction to Linguistic Thought (5) D Margaret Campos CSN1686

LING C457 Language Development (4) Margaret Campos CSN1636 (R$3)

Marketing

MKTG C301 Marketing Concepts (4) John Hallaq CSN1740

MKTG C340 Advertising (4) John Hallaq CSN1684 (R$15)

Mathematics

MATH C101 Intermediate Algebra (0)* Nancy Hsu CSN1568, *6-month enrollment* ($186, optional videotapes $80)

MATH C107 Mathematics: A Practical Art (5) P Shana D. Calaway CSN1673

MATH C111 Algebra with Applications (5) DP Nancy Hsu CSN1615, *9-month enrollment* (R$4)

MATH C112 Applications of Calculus to Business and Economics (5) DP Nancy Hsu CSN1623, *9-month enrollment*

MATH C120 Precalculus (5) John Minardi CSN1581, *9-month enrollment*

MATH C124 Calculus with Analytic Geometry (5) DP Shana D. Calaway CSN1670 (R$6.50)

MATH C125 Calculus with Analytic Geometry (5) D Shana D. Calaway CSN1672 (R$6.50)

MATH C126 Calculus with Analytic Geometry (5) D Shana D. Calaway CSN1546

MATH C170 Math for Elementary School Teachers (3) D Shana D. Calaway CSN1660

MATH C205 Elementary Linear Algebra (3) Nancy Hsu CSN1556, *6-month enrollment*

MATH C307 Introduction to Differential Equations (3) Nancy Hsu CSN1658

Music

MUSIC C331 History of Jazz (3) D Tom Collier CSN1640 (R$10, T$43) *9-month enrollment*

Nutrition

NUTR C300 Nutrition for Today (3) D Barbee Tucker CSN1616 (R$31.50) Also offered as FD SC C300, see "Food Sciences"

Oceanography

OCEAN C101 Survey of Oceanography (5) D Richard Strickland CSN1552, *9-month enrollment*

Organization and Environment

O E C200 Introduction to Law (5) Lorraine Goldberg CSN1593 (V$15)

Philosophy

PHIL C114 Philosophical Issues in the Law (5) David Adams CSN1607

PHIL C115 Practical Reasoning (5) P Rosemary Boyle CSN1619

PHIL C120 Introduction to Logic (5) DP David Adams CSN1606

Political Science

POL S C101 W Introduction to Politics (5) D Stephen Hanson CSN1663 (V$15)

POL S C201 Introduction to Political Theory (5) D Mark Gardner CSN1501 (R$5)

POL S C202 W Introduction to American Politics (5) D Ed Fox CSN1320 (T$24, R$14.50)

POL S C203 W Introduction to International Relations (5) D Timothy G. Amen CSN1612

POL S C305 W The Politics of Mass Communication in America (5) Tom Berry CSN1582 (R$30, V$15)

POL S C321 W American Foreign Policy (5) D Timothy G. Amen CSN1649 (R$2.50)

Psychology

PSYCH C101 W Psychology as a Social Science (5) D Virginia Gunderson CSN1657, *9-month enrollment*

PSYCH C205 W Introduction to Personality and Individual Differences (4) D Greg Pierce CSN1620

PSYCH C209 W Fundamentals of Psychological Research (4) Penny Yee CSN1562

PSYCH C213 Elementary Psychological Statistics (6) P Nona Phillips CSN1595

PSYCH C305 W Abnormal Psychology (5) D Greg Pierce CSN1621

PSYCH C306 W Developmental Psychology (5) D Virginia Gunderson CSN1631 (V$12)

PSYCH C322 Introduction to Drugs and Behavior (3) Jaime Diaz CSN1630 (R$4)

PSYCH C345 W Social Psychology (5) D Jonathon Brown CSN1596

PSYCH C355 Survey of Cognitive Psychology (5) D Penny Yee CSN1622

PSYCH C415 W Personality Development of the Child (5) Gregory Pierce CSN1681

Religious Studies/ Comparative Religion

RELIG C202 W Introduction to World Religions: Eastern Traditions (5) D Linda Ilitis CSN1685, *6-month enrollment*

Sociology

SOC C110 Survey of Sociology (5) D Virginia Paulsen CSN1629 (R$6, Optional PC disk $15)

SOC C271 W Introduction to the Sociology of Deviance (5) D Jana Pershing CSN1307

SOC C347 Socialization (5) D Virginia Paulsen CSN1539

SOC C352 The Family (5) D Beth Weinstein CSN1642, *9-month enrollment* (R$5.25)

SOC C371 W Criminology (5) Jana Pershing CSN1542

Spanish

SPAN C101 Elementary Spanish (5)* P Ganesh Basdeo CSN1729, *9-month enrollment* (T$24)

SPAN C102 Elementary Spanish (5)* P Ganesh Basdeo CSN1730, *9-month enrollment* (T$24)

SPAN C103 Elementary Spanish (5)* P Ganesh Basdeo CSN1731, *9-month enrollment* (T$32)

SPAN C201 Intermediate Spanish (5) D Shirley King CSN1551 (T$25)

Statistics

STAT C220 Basic Statistics (5) DP Nancy Hsu CSN1598, *6-month enrollment*

STAT C301 Basic Statistics with Applications (5) Nancy Hsu CSN1604, *6-month enrollment*

STAT C311 Elements of Statistical Methods (5) DP John Minardi CSN1599

Technical Communication

ENGR C231 Introduction to Technical Writing (3) Christi Ruscigno CSN1674

TC C401 Style in Scientific and Technical Writing (3) Susan Rhodes CSN1534, *9-month enrollment* (R$10)

UCONJ

UCONJ C440 Biological Aspects of Aging (3) Ruth Craven CSN1650

Women Studies

WOMEN C310 Women and the Law (5) Claire Thomas CSN1600, *9-month enrollment* (R$10)

*Appropriate for high school students W Meets UW writing course requirements
D Satisfies UW distribution requirements P Satisfies UW proficiency requirements
T Supplemental tapes R Supplemental readings L Lab kits V Videos CSN Course schedule number

Mail completed form and fees to:
UW Registration, GH-25
5001 25th Ave. NE
Seattle, WA 98105-4190

To register by phone using VISA or MasterCard, call:
(206) 543-2350 or 1-800-543-2320
FAX (206) 685-9359, TDD (206) 543-0898

Registration Form for UW Distance Learning

To request disability accommodations, contact UW Extension as early as possible at (206) 543-2320; TDD (206) 543-0898; FAX (206) 685-9359.

Date

☐ Mr.
☐ Ms.

Name (Last) (First) (Middle)

Social Security number (optional, but aids processing) Date of birth

Mailing Address Street

( ) Work telephone number ( ) Home telephone number

City State ZIP code

( ) E-mail address (optional) FAX number (optional)

Former last name

Occupation

Have you ever enrolled for credit courses at the University of Washington? ☐ yes ☐ no

If yes, expected date of graduation: _____ Month Year

UW student ID number

Have you ever taken a course through UW Distance Learning? ☐ yes ☐ no

Check highest level of education completed:
☐ 1. High school
☐ 2. Some college
☐ 3. Baccalaureate degree
☐ 4. Graduate study

Why are you taking this course?
☐ 5. To complete degree
☐ 6. To fulfill state teaching requirement
☐ 7. Professional certification and advancement
☐ 8. General interest

How did you hear about UW Distance Learning?
☐ UW adviser (9)
☐ Other college adviser (7)
☐ UW Distance Learning Bulletin (4)
☐ UW Extension catalog (13)
☐ UW Time Schedule (19)
☐ Newspaper (2)
☐ Poster (28)
☐ Other (26) _____

For office use only	DANTES UHVSA	Balance due Refund $ _____	ID number _____ office phone mail _____ (mail date)	Bookstore order no. _____ Date book ordered	Amount

Course information

		Course 1	Course 2
Department name/course number			
Course section number (4-digit CSN)			
Type of credit requested (check one)		☐ regular ☐ S/NS ☐ noncredit, audit	☐ regular ☐ S/NS ☐ noncredit, audit
Number of credits			
Course fee ($66/credit)			
Supplemental materials:	Tapes		
	Readings		
	Lab kit		
	Other		
Foreign postage[1]			
Total course cost (Not including registration fee)			

Fee summary

Course 1 total cost: $ _____

Course 2 total cost: + $ _____

Registration fee: + $ 15

Total paid $ _____

Method of payment

All fees must be paid at the time of registration.

☐ Check (made payable to the University of Washington)
☐ Third-party payer—separate document (purchase order or letter of authorization to bill) must accompany registration form.
☐ VISA ☐ MasterCard

Card number Expiration date

Name as it appears on card

Note: UW Distance Learning reserves the right to adjust fees, discontinue courses or change instructors as circumstances warrant.

[1]Foreign postage must be paid by students living outside the United States, Canada or Mexico when lessons and materials are to be sent through international mail. The fee is $15 for 1–3 credits and $25 for 4 or more credits.

NOTES

Summer Qtr

Continue your studies at the UW this summer

Register by STAR starting May 1

"My 1994 Summer Quarter course was great. It was convenient taking a quarter-long class in five weeks. It enabled me to pass my master's program requirement for foreign language proficiency."

Shasta Turner
1994 UW Summer Student

Make progress toward your degree

Summer is a special time to learn at the UW. Class size is typically smaller during Summer Quarter, and with fewer students registering you're more likely to get the courses you need. Faculty members are often able to provide more personal instruction during the summer, due to smaller class size. Summer enrollment is especially appropriate for seniors who lack just a few credits for graduation. Juniors who plan to graduate in June 1996 and incoming freshmen who want to get a head start on their studies also benefit from the summer program.

Short terms are available

Short, four and one-half-week *a* and *b* terms are available during Summer Quarter. And some classes that are open only to majors in other quarters may be taken by nonmajors in the summer.

Over 1,500 courses

The UW is one of the nation's largest summer institutions, offering more than 1,500 courses in over 100 fields of study, including many classes and workshops that are scheduled only once a year. Many courses fulfill UW general education requirements. There are also special summer institutes in music plus a broad range of courses in the schools of education, law and library science.

Earn up to a year's language credit in nine weeks

You can earn up to a year's language credit in nine weeks by completing an intensive summer language course. Courses are offered in more than 20 languages including Arabic, Chinese, Greek, Hindi, Japanese, Lithuanian, Polish, Swedish, Russian and Uzbek. There are courses in major European languages as well.

In-state fees for most courses

Tuition for nonresidents is less in the summer than during other quarters, except for courses offered by the medical and dental schools. Both nonresidents and Washington state residents pay the same fees for most summer courses. Refer to the *Summer Quarter Preliminary Announcement* for a tentative summer tuition schedule.

Register by STAR starting May 1

Continuing UW students enrolled for Spring Quarter 1995 do not need to apply for Summer Quarter. Use the *Summer Quarter Bulletin and Time Schedule* available in mid-April and register by STAR the same way as for any other quarter. STAR registration begins May 1.

Summer Quarter 1995 sessions

- June 19-August 18 — Full Term
- June 19-July 19 — *a* Term
- July 20-August 18 — *b* Term

"The professors and TAs I had during Summer Quarter were among the best I have ever had at the UW. Also, I was pleased at how uncrowded the campus was, and how much smaller my classes were than during the regular school year. I would do it again in a heartbeat."

Alice Maloney
1994 UW Summer Student

NOTES

NOTES

NOTES

NOTES

NOTES

NOTES

NOTES

NOTES

NOTES

NOTES

NOTES

NOTES

NOTES

NOTES

NOTES

NOTES

NOTES

NOTES

UNIVERSITY OF WASHINGTON

SPRING QUARTER 1995

DEPT COURSE TITLE
SUN SECTION CRD DAY TIME BLDG ROOM INSTRUCTOR
SPEC CODE COMMENTS

ARCHITECTURE & URBAN PLANNING

ARCHITECTURE

ENTRY CODES AVAILABLE IN GLD 208

ARCH 150 APPREC OF ARCH I (VLPA)
1245 A 2 TTh 830-920 ARC 147 PUNDT,H

ARCH 302 ARCH DESIGN I (VLPA)
>1246 A 6 MWF 130-520 LOW 106
PREREQ: ARCH 311, CAUP 301

ARCH 308 INTRO ARCH DES III (VLPA)
1247 A 6 MWF 130-520 ARC 124
CREDIT/NO CREDIT ONLY
GRADS ONLY
ARCH MAJORS ONLY

ARCH 311 GRAPHIC SIMUL PRESE
1248 A 3 TTh 830-1020 GLD 240 KANE,J
GRADS ONLY
ARCH MAJORS ONLY

ARCH 322 INTRO STRUCTRS III
1249 A 3 MWF 1030-1220 GLD 435 ONOUYE,B
CAUP,ARCH MAJORS ONLY
1250 B 3 MWF 830-1020 ARC 019 LEBERT,E
B CON MAJORS ONLY
1251 C 3 MWF 1030-1220 GLD 240 LEBERT,E
CAUP,ARCH MAJORS ONLY
1252 D 3 MWF 830-1020 ARC 025 ALBRECHT,R
CAUP,ARCH MAJORS ONLY
ADD CODE REQUIRED (PD.3)

ARCH 382 HIST MDRN ARCH (VLPA)
1253 A 3 MWF 930-1020 ARC 147 OCHSNER,J
NO FRESHMEN

ARCH 360 INTRO ARCH THEORY (VLPA/I&S)
1254 A 3 TTh 1030-1150 ARC 102 DEE,J
GRADS ONLY
ARCH MAJORS ONLY

ARCH 402 ARCH DESIGN III (VLPA)
>1255 A 6 MWF 130-520 GLD 322
OFFERED JOINTLY WITH ITAL 390 A

ARCH 403 ARCH PROBLEMS
>1256 A 6 MWF 130-520 GLD 442

ARCH 413 ARCH PHOTO PROJECTS (VLPA)
>1257 A 2 T 1230-220 ARC 019 STAMETS,J
ONLY MAJORS FROM ARCH
COLLEGE (PD.1)
ADD CODE REQUIRED (PD.2&3)

ARCH 418 WATERCOLOR DRAWING
1258 A 3 MW 1030-1220 ARC 047 KASPRISIN,
CAUP,ARCH MAJORS ONLY (PD.1)

ARCH 420 STRUCTURAL DSGN I
1259 A 4 MWF 830-1020 GLD 435 LEBERT,E
ARCH,B CON MAJORS ONLY (PD.1&2)
PREREQ: ARCH 322 OR PERM

ARCH 426 STRUCT UNIT MASONRY
1260 A 3 TTh 400-520 MOR 234 TAWISEY
OFFERED JOINTLY WITH CIVE 455 A
ARCH,CAUP MAJORS ONLY (PD.1&2)

ARCH 433 ACTIVE CONTROL SYST (NW)
1261 A 3 TTh 130-320 ARC 021 HEERWAGEN,
CAUP,ARCH MAJORS ONLY (PD.1)

ARCH 437 PASSIVE THERMAL CON (NW)
1262 A 3 TTh 530-650P ARC 102
CAUP,ARCH MAJORS ONLY (PD.1)
NO FRESHMEN,SOPHMRS (PD.3)

ARCH 439 LI FRAM BLDG ASSEM
1263 AA 3 TTh 130-220 GLD 142 VANAGS,A
TTh 130-420 GLD 142 VANAGS,A
CREDIT/NO CREDIT ONLY
NO FRESHMEN,SOPHMRS,JUNIORS (PD.1)
CAUP,ARCH MAJORS ONLY (PD.1)

ARCH 464 GREEK ARCHITECTURE (VLPA)
1264 A 3 MWF 1130-1220 ART 317
OFFERED JOINTLY WITH CL AR 446 A

ARCH 481 RECENT ARCH THEORY (VLPA/I&S)
1265 A 3 TTh 330-520 ARC 133 SELIGMANN,
MEETS WRITING COURSE REQUIREMENT
CAUP,ARCH MAJORS ONLY (PD.1)

ARCH 478 ARCH CAD SYSTEMS
1266 A 4 MWF 830-1020 GLD 240 JOHNSON,B
CAUP,ARCH MAJORS ONLY (PD.1) HUDACEK,D

ARCH 493 ROME PREP SEMINAR
>1267 B 2 W 630-820P GLD 435 ZARINA,A
FOR STUDENTS PARTICIPATING IN
ROME PROGRAM

ARCH 498 SPECIAL PROJECTS
1268 AA 4 W 430-520P ARC 147 CHING,F
TTh 930-1220 GLD 106 CHING,F
TTh 930-1220 GLD 106
NO MAJORS FROM ARCH COLLEGE (PD.1)
NO FRESHMEN (PD.1&2)
DESIGN DRAWING II
1269 AB 4 W 430-520P ARC 147 CHING,F
TTh 130-420 GLD 106
TTh 130-420 GLD 106
NO MAJORS FROM ARCH COLLEGE (PD.1)
NO FRESHMEN (PD.1&2)
DESIGN DRAWING II
1270 AC 4 W 430-520P ARC 147 CHING,F
TTh 530-820P GLD 106
TTh 530-820P GLD 106
NO MAJORS FROM ARCH COLLEGE (PD.1)
NO FRESHMEN (PD.1&2)
DESGN DRAWING II;GRAPH VISUAL REPRE
1271 AD 4 W 430-520P ARC 147 CHING,F
WF 1030-120 GLD 106
WF 1030-120 GLD 106
NO FRESHMEN
NO MAJORS FROM ARCH COLLEGE (PD.1)
>1272 B 3 TTh 600-750P GLD 240 BARRETT,C
CREDIT/NO CREDIT ONLY
COLUMN 5
1273 C 2 TTh 1230-120 GLD 435 ONOUYE,B
CREDIT/NO CREDIT ONLY
CAUP,ARCH MAJORS ONLY (PD.1)
NO FRESHMEN,SOPHMRS (PD.2&3)
STRUCTURAL BEHAVIOR
1274 D 2 TTh 1230-120 GLD 435 ONOUYE,B
NO CAUP,ARCH MAJORS
NO FRESHMEN (PD.1&2)
INTRO TO STRUCTURAL BEHAVIOR
1275 F 3 Th 1030-1220 GLD 142 JOHNSON,B
CREDIT/NO CREDIT ONLY
COMPUTER GRAPHICS PROJECTS
1276 G 3 TTh 1030-1220 GLD 021 MILLET,M
ARCH MAJORS ONLY (PD.1&2)
COLOR & LIGHT
1277 H 2 M 1130-1220 GLD 142 CANTY,D
MEETS WRITING COURSE REQUIREMENT
CAUP,ARCH MAJORS ONLY (PD.1)
VERBAL COMMUNICATION IN ARCH
>1278 W 3 TTh 430-650P GLD 117 SASANOFF,R
ARCHITECTURE & CHILDREN

ARCH 499 UNDERGRAD RESEARCH
>1279 A 1-6 TO BE ARRANGED * *

ARCH 502 ARCH DESIGN STUDIO
1280 A 6 MWF 130-520 MOR 225 HILDEBRAND
ARCH MAJORS ONLY
1281 B 6 MWF 130-520 DEN 316 JONES,S
ARCH MAJORS ONLY
1282 C 6 MWF 130-520 DEN 307
ARCH MAJORS ONLY
1283 D 6 MWF 130-520 DEN 305 MILLETT,M
ARCH MAJORS ONLY

ARCH 505 ARCH DSG STUDIO OPT
1284 A 6 MWF 130-520 CMU B006
ARCH MAJORS ONLY

ARCH 506 ADV ARCH STUDIES
>1285 A 6 TO BE ARRANGED * *
ARCH MAJORS ONLY

ARCH 520 ADV WOOD STRC DSGN
1286 A 3 MWF 1030-1150 GLD 442 ALBRECHT,R
ARCH,B CON MAJORS ONLY (PD.1)
NO FRESHMEN,SOPHMRS,
JUNIORS (PD.2&3)

ARCH 569 AMER UTIL ARCH
1287 A 3 TTh 130-250 ARC 102 HILDEBRAND
AMERICAN UTILITARIAN ARCH

ARCH 570 DESIGN DEVELOPMENT
1288 A 3 MF 1230-120 ARC 019 MILLER,D
ARCH MAJORS ONLY

ARCH 573 PROFESSIONAL PRACT
1289 A 3 TTh 330-520 GLD 435 REES,P
CAUP,ARCH MAJORS ONLY (PD.1)
PROFESSIONAL PRACTICE

ARCH 574 LAW FOR ARCHS/ENGRS
>1290 U 3 W 530-650P ARC 019 GOLDBLATT,
NO FRESHMEN,SOPHMRS,JUNIORS,
SENIORS (PD.1)
ARCH,L ARCH MAJORS ONLY (PD.1)
ADD CODE REQUIRED (PD.2&3)

ARCH 580 PRESRV ISSUES DESGN
1291 U 3 T 700-850P ARC 102 SIVINSKI,V
NO FRESHMEN,SOPHMRS (PD.2&3)

ARCH 581 HISTC PRSRVN USA
1292 A 3 MW 900-1020 GLD 436
NO FRESHMEN,SOPHMRS,JUNIORS (PD.1)
ARCH,B CON,L ARCH,URB P,CAUP
MAJORS ONLY (PD.1)
NO FRESHMEN,SOPHMRS (PD.2&3)

ARCH 596 PROF FIELD WORK
>1293 A VAR TO BE ARRANGED * * LOVELAND,J
CREDIT/NO CREDIT ONLY
ONLY MAJORS FROM ARCH COLLEGE

ARCH 600 INDEPNDNT STDY/RSCH
>1294 A 1-9 TO BE ARRANGED * *
CREDIT/NO CREDIT ONLY

ARCH 700 MASTERS THESIS
>1295 A 1-9 TO BE ARRANGED * *
CREDIT/NO CREDIT ONLY

BUILDING CONSTRUCTION

ENTRY CODES AVAILABLE IN ARC 116

B CON 331 CONST ESTIMATING I
1520 A 4 TTh 830-1020 ARC 019 FREDLEY,J
B CON MAJORS ONLY
OTHERS BY PERM
1521 B 4 TTh 1030-1220 ARC 019 PACE,C
B CON MAJORS ONLY
OTHERS BY PERM

B CON 332 HISTORY OF BUILDING
1522 A 3 MWF 1030-1120 WFS 201 ROLFE,G
B CON MAJORS ONLY
OTHERS BY PERM

B CON 333 CONSTRUCTION SAFETY
1523 A 3 TTh 100-220 GLD 322 ANDERSON,D
B CON MAJORS ONLY
ADD CODE REQUIRED (PD.3)
OTHERS BY PERM

B CON 423 SOILS & FOUNDATIONS
1524 A 3 MW 100-250 ARC 021 TWELKER,N
NO FRESHMEN,SOPHMRS,JUNIORS
B CON MAJORS ONLY
OTHERS BY PERM

SYMBOLS

H = Honors Course
> = Limited enrollment in this section, students must obtain Entry Code or Faculty Number.
% = New Course (See front of Time Schedule)
"HOW TO READ COURSE LISTINGS" (See back of Time Schedule)

VLPA = Visual, Literary and Performing Arts
I&S = Individuals and Societies
QSR = Quantitative, Symbolic, or Formal Reasoning
C = English Composition

REGISTRATION PERIODS

PD1. = Period I (Feb. 17-Mar. 3)
PD2. = Period II (Mar. 6-26)
PD3. = Period III (Mar. 27-Apr. 7)
PD4. = Period IV (Apr. 10-May 14)

UNIVERSITY OF WASHINGTON

ARCHITECTURE & URBAN PLANNING

SPRING QUARTER 1995

DEPT SUN SPEC CODE | COURSE SECTION | TITLE CRD | DAY | TIME | BLDG ROOM | INSTRUCTOR | COMMENTS

BUILDING CONSTRUCTION CONTD.

B CON 431 PROJECT MGMT II
1525 ZN 4 TTh 530-650P ARC 019 SCHAUFELBER
NO FRESHMEN,SOPHMRS,JUNIORS ANDERSON,D
B CON MAJORS ONLY
OTHERS BY PERM
1526 ZO 4 TTh 300-420 ARC 019 SCHAUFELBER
NO FRESHMEN,SOPHMRS,JUNIORS FREDLEY,J
B CON MAJORS ONLY
OTHERS BY PERM

B CON 433 CONST SEMINAR
1527 U 2 W 430-620P ARC 021 RAFTERY,M
NO FRESHMEN,SOPHMRS,JUNIORS FREDLEY,J
B CON MAJORS ONLY
ADD CODE REQUIRED (PD.3)
OTHERS BY PERM

B CON 434 CONSTRUCTION LAW
1528 A 3 MW 300-420 ARC 019 GOLDBLATT,S
NO FRESHMEN,SOPHMRS,JUNIORS
B CON MAJORS ONLY
OTHERS BY PERM

B CON 466 R E INVEST SEMINAR
1529 A 3 TTh 1030-1220 GLD 317
OFFERED JOINTLY WITH URBDP 456 A

LANDSCAPE ARCHITECTURE

L ARCH 303 NATRL PROCS DESIGN
>4134 A 5 MWF 130-520 GLD 435 SCHAUMAN,S
L ARCH MAJORS ONLY WITHERSPOON

L ARCH 322 INTRO TO PLNTG DES (VLPA)
4135 A 3 MW 1030-1150 * * ROBERTSON,I

L ARCH 406 INDIV DSGN STUDIO
>4136 A 6 TO BE ARRANGED * * STREATFIELD
L ARCH MAJORS ONLY

L ARCH 411 LANDSCAPE GRAPHICS
>4137 A 3 TTh 930-1220 GLD 435 KOEPKE,J
L ARCH MAJORS ONLY

L ARCH 412 LA COMMUNICATIONS
>4138 A 2 MW 1030-1150 GLD 117 HAAG,R
L ARCH MAJORS ONLY

L ARCH 470 L ARC TUTORIAL
>4139 A 2 TO BE ARRANGED * * STREATFIELD
SENIORS,5TH YEAR ONLY
L ARCH MAJORS ONLY

L ARCH 473 PROFESSIONAL PRACT
>4140 A 3 TTh 1230-150 GLD 436 ROBERTSON,I
L ARCH MAJORS ONLY

L ARCH 476 ADVANCED PROJ DSGN
>4141 A 6 MWF 130-520 GLD 317 WINTERBOTTOM
L ARCH MAJORS ONLY
PREREQ: L ARC 474

L ARCH 476 PROFESSL OPERATION
>4142 A 3-6 TO BE ARRANGED * * KOEPKE,J
CREDIT/NO CREDIT ONLY
L ARCH MAJORS ONLY

L ARCH 498 SPECIAL PROJECTS
4143 U 1 TO BE ARRANGED * *
CREDIT/NO CREDIT ONLY
OPEN TO NON-MAJORS;PROFESS EXAM
4144 V 1 TO BE ARRANGED * *
PROFESSIONAL EXAM
4145 W 1 TO BE ARRANGED * *
PROFESSIONAL EXAM

L ARCH 499 UNDERGRAD RESEARCH
>4146 A 1-6 TO BE ARRANGED * *
L ARCH MAJORS ONLY

L ARCH 570 SCHOLAR & RESEARCH
>4147 A 3 MW 900-1020 GLD 442 SCHAUMAN,S

L ARCH 571 SEMINAR L ARC RSCH
>4148 A 3 Th 900-1020 GLD 317 DUBROW,G
OFFERED JOINTLY WITH URBDP 512 A
GRADS ONLY
L ARCH MAJORS ONLY

L ARCH 590 LAND ARCH SEMINAR
>4149 A 1 T 900-1020 GLD 317 WITHERSPOON
GRADS ONLY
L ARCH MAJORS ONLY

L ARCH 598 SPECIAL TOPICS
>4150 A 6 MWF 130-520 GLD 436 KOEPKE,J
L ARCH MAJORS ONLY

L ARCH 600 INDEPNDNT STDY/RSCH
>4151 A 1-9 TO BE ARRANGED * *

L ARCH 601 INTERNSHIP
>4152 A 3-9 TO BE ARRANGED * * SCHAUMAN,S
CREDIT/NO CREDIT ONLY

L ARCH 700 MASTERS THESIS
>4153 A 1-9 TO BE ARRANGED * *
L ARCH MAJORS ONLY

ARCHITECTURE & URBAN PLANNING

COLLEGE OF ARCHITECTURE & URBAN PLANNING

CAUP 270 CMPUTRS ENV DES PLN
1833 A 3 TTh 1030-1150 GLD 240 JOHNSON,B
NO FRESHMEN,SOPHMRS (PD.1)
CAUP,ARCH,L ARCH,URB P MAJORS
ONLY (PD.1&2)
NO FRESHMEN (PD.2&3)
1834 B 3 TTh 1030-1150 GLD 240 JOHNSON,B
CREDIT/NO CREDIT ONLY
NO FRESHMEN,SOPHMRS (PD.1)
CAUP,ARCH,L ARCH,URB P MAJORS
ONLY (PD.1&2)
NO FRESHMEN (PD.2&3)

CAUP 498 PRACTICAL EXPER
>1835 A 3-6 TO BE ARRANGED * * DONNETTE,J
CREDIT/NO CREDIT ONLY

CAUP 498 SPECIAL PROJECTS
>1836 B 3 TO BE ARRANGED * * DONNETTE,J
NO FRESHMEN
DESIGN DRAWING VIDEO
>1839 U 3 T 600-850P * *
ISSUES AND ROLES FOR
FACILITY MANAGERS
>1840 V 6 MW 600-850P * * DONNETTE,J
FACILITIES MANAGEMENT STUDIO II

COMMUNITY AND ENVIRONMENT

CEP 303 SOC STRCTRS & PROC
>1841 A 5 MW 830-1020 MOR 219 NIEBANCK,P
% HANCOCK,J

URBAN PLANNING

URBDP 300 INTRO TO URBAN PLAN (I&S)
7112 U 5 M 630-920P JHN 006 LUDWIG,R
W 630-820P JHN 006
NO FRESHMEN

URBDP 370 READING THE CITY (VLPA/I&S)
7113 A 3-5 MW 1030-1220 ARC 019 VERNEZ-MOUDO
MEETS WRITING COURSE REQUIREMENT

URBDP 446 PRAC EXPERIENCE
7114 A 4 T 430-550P GLD 410 RYAN,D
OFFERED JOINTLY WITH URBDP 546 A
CREDIT/NO CREDIT ONLY
SENIORS ONLY

URBDP 456 R E INVEST SEMINAR
7115 A 3 TTh 1030-1220 GLD 317 ROLFE,G
OFFERED JOINTLY WITH B CON 456 A

URBDP 468 LAND USE (I&S)
7116 U 3 MW 500-620P GLD 012 WESTERLUND

URBDP 471 HIST URBAN DESIGN (VLPA/I&S)
7117 U 3 MW 530-650P GLD 322 STREATFIELD

URBDP 498 SPECIAL TOPICS
7118 C 3 T 430-650P GLD 322 HANCOCK,J
POLITICS & PLANNING
>7119 H 3 TO BE ARRANGED * * WESTERLUND
CREDIT/NO CREDIT ONLY KASPRISIN,R
ALASKA FIELD TRIP
>7120 I 3 Th 430-650P GLD 442 DUBROW,G
INTRO TO PRESERVATION PLANNING
7121 U 3 MW 1200-120 GLD 436 CORMIN,BOB
OFFERED JOINTLY WITH URBDP 598 U
URBDP MAJORS ONLY
PROFESSIONAL PLANNING PRACTICE

URBDP 499 SPECIAL PROJECTS
>7122 A VAR TO BE ARRANGED * *

URBDP 507 GEN URB PLAN LAB
7123 A 5 MW 130-450 GLD 416 RYAN,D
MW 130-450 GLD 432
GRADS ONLY
URB P MAJORS ONLY

URBDP 512 RESEARCH SEMINAR
7124 A 2 Th 900-1020 GLD 317 DUBROW,G
OFFERED JOINTLY WITH L ARCH 571 A HANCOCK,J
URB P MAJORS ONLY (PD.1)
GRADS ONLY (PD.2&3)
ONLY MAJORS FROM ARCH
COLLEGE (PD.2&3)

URBDP 529 URB LAND INFO SYS
>7125 A 3 MW 130-250 GLD 117 BELL,E
OFFERED JOINTLY WITH CETS 529 A
PREREQUISITES: 422 OR EQUIVALENT

URBDP 546 PRACTICUM
7126 A 4 T 430-550P GLD 410 RYAN,D
OFFERED JOINTLY WITH URBDP 446 A
CREDIT/NO CREDIT ONLY
GRADS ONLY

URBDP 547 PROFESSIONAL PROJ
>7127 A 9 TO BE ARRANGED * *
CREDIT/NO CREDIT ONLY
GRADS ONLY
L ARCH MAJORS ONLY

URBDP 593 DOCTORAL SMNR III
7128 A 4 Th 100-350 GLD 442
ONLY MAJORS FROM ARCH COLLEGE
GRADS ONLY (PD.1)
URB P,UD&PL MAJORS ONLY (PD.1)

URBDP 598 SPECIAL TOPICS
7129 A 3 MW 1000-1150 ARC 021
GRADS ONLY (PD.1)
URB P,UD&PL MAJORS ONLY (PD.1)
ONLY MAJORS FROM ARCH
COLLEGE (PD.2&3)
APPLIED METHODS II
7130 U 3 MW 1200-120 * * CORMIN
OFFERED JOINTLY WITH URBDP 498 U
URBDP MAJORS ONLY
PROFESSIONAL PLANNING PRACTICE

URBDP 600 INDEPNDNT STDY/RSCH
>7131 A 1-9 TO BE ARRANGED * *
CREDIT/NO CREDIT ONLY

URBDP 700 MASTERS THESIS
>7132 A 1-9 TO BE ARRANGED * *
CREDIT/NO CREDIT ONLY

URBDP 800 DOCTORAL DISSERTATN
>7133 A 1-9 TO BE ARRANGED * *
CREDIT/NO CREDIT ONLY

SYMBOLS

H = Honors Course
> = Limited enrollment in this section, students must obtain Entry Code or Faculty Number.
% = New Course (See front of Time Schedule)
"HOW TO READ COURSE LISTINGS" (See back of Time Schedule)

VLPA = Visual, Literary and Performing Arts
I&S = Individuals and Societies
QSR = Quantitative, Symbolic, or Formal Reasoning
C = English Composition

REGISTRATION PERIODS

PD1. = Period I (Feb. 17-Mar. 3)
PD2. = Period II (Mar. 6-26)
PD3. = Period III (Mar. 27-Apr. 7)
PD4. = Period IV (Apr. 10-May 14)

UNIVERSITY OF WASHINGTON

SPRING QUARTER 1995

COLLEGE OF ARTS AND SCIENCES

DEPT COURSE TITLE
SUN SECTION CRD DAY TIME BLDG ROOM INSTRUCTOR
SPEC CODE COMMENTS

COLLEGE OF ARTS & SCIENCES

AMERICAN ETHNIC STUDIES

AFRO-AMERICAN STUDIES

AFRAM 308 BASIC SWAHILI
>1133 A 5 MTWThF 930-1020 MEB 134 MAULANA,S
>1134 B 5 MTWThF 1030-1120 SMI 318 MAULANA,S

AFRAM 403 INTERMED SWAHILI (VLPA)
1135 A 5 MTWThF 1130-1220 LOW 219 MAULANA,S

AFRAM 490 RES BLK COMMUNITY
>1136 A 1-5 TO BE ARRANGED * *
INSTRUCTOR I.D. FROM INSTRUCTOR
>1137 B 1-5 TO BE ARRANGED * *
INSTRUCTOR I.D. PDL B503
>1138 C 1-5 TO BE ARRANGED * *
INSTRUCTOR I.D. FROM INSTRUCTOR
>1139 D 1-5 TO BE ARRANGED * *
INSTRUCTOR I.D. FROM INSTRUCTOR

AFRAM 492 SPEC TOP AFRO-AM ST (I&S)
1140 A 5 TTh 930-1120 LOW 113 JAMES,W
F 930-1020 JHN 214
DRUGS: HST, CULT, SOC & PSYCH
PATTERNS OF AFRI AMER

AMERICAN ETHNIC STUDIES

AES 494 COMMUNITY INTERN
>1129 A 3-5 TO BE ARRANGED * *
JUNIORS,SENIORS ONLY
AES MAJORS ONLY
INSTRUCTOR I.D. FROM INSTR

AES 495 SENIOR THESIS (I&S)
>1130 A 5 MW 930-1120 SAV 326 BUTLER,J
MEETS WRITING COURSE REQUIREMENT
>1131 B 5 TTh 930-1120 SAV 326 WALTER,J

AES 499 IND STDY & RESEARCH
>1132 A 3-5 TO BE ARRANGED * *
INSTRUCTOR I.D. FROM INSTR

ASIAN-AMERICAN STUDIES

AAS 372 INTRNMT CMPS N AMER (I&S)
1009 A 5 MW 1230-220 SAV 245 KASHIMA,T
F 1230-120 SAV 245

AAS 499 UNDERGRAD IND STDY
>1010 A 1-5 TO BE ARRANGED * *
INSTRUCTOR I.D. FROM INSTR

CHICANO STUDIES

CHSTU 201 INTRO CHICANO STDY (I&S)
2132 A 5 MTWThF 1030-1120 THO 125 RAMIREZ,L

CHSTU 330 CHICANOS THEMSELVES (I&S)
2133 A 5 TTh 930-1120 PAR 322 GUERRA,J
F 930-1020 PAR 310 GUERRA,J
MEETS WRITING COURSE REQUIREMENT
PLUS 1 HR *

CHSTU 391 INDEP STUDY
>2134 A 1-6 TO BE ARRANGED * *
INSTRUCTOR I.D. FROM INSTRUCTOR
>2135 B 1-6 TO BE ARRANGED * *
INSTRUCTOR I.D. FROM INSTRUCTOR

CHSTU 491 SPCL TOPICS CH STU (I&S)
2136 A 5 TW 130-320 PAR 120 SALAS,E
F 130-220 PAR 110
ADVANCED CHICANO STUDIES

ANTHROPOLOGY

AMERICAN INDIAN STUDIES

AIS 203 PHIL-AESTHET UNIVER (I&S)
1141 A 5 MWTh 130-245 PAR 108 WITHERSPOON

AIS 240 NAT NO AM WOMEN (I&S)
1142 A 5 MTW 1030-1150 CMU 332 BENTZ,M

AIS 469 SPEC STDS AM INDNS (I&S)
1143 A 3 TTh 130-250 MUE 153 SCHWARZ,M
JUNIORS,SENIORS,GRADS ONLY
REPRESENTATION OF NAT. AM. IN
POPULAR CULTURE

AIS 475 SPEC TOP IND ST (I&S)
>1144 A 3 MWF 930-1020 PAR 212 HARMON,A
INDIANS IN WESTERN WA.-A HISTORY OF
HUMAN RELATIONS, 1790 TO 1980.
3 CR LECTURE COURSE WITH 2 EXTRA
CRS IF 2ND SECTION TAKEN
>1145 B 3 F 1030-1120 PAR 310 HARMON,A
DISCUSSION/WRITING SESSION: INDIANS
IN WESTERN WA.-A HISTORY OF HUMAN
RELATIONS, 1790-1980. MUST BE EN-
ROLLED IN SECT A TO BE SECT B

AIS 499 INDEPENDENT STUDY
>1147 A 1-5 TO BE ARRANGED * *
JUNIORS,SENIORS ONLY
INSTRUCTOR I.D. PDL C514

ANTHROPOLOGY

ENTRY CODES AVAILABLE IN DEN M032

ANTH 100 INTRO TO ANTHRO (I&S)
1181 AA 5 MWThF 830-920 KNE 130 GREEN,J
T 830-920 DEN 307
1182 AB 5 MWThF 830-920 KNE 130 GREEN,J
T 830-920 PAR 313
1183 AC 5 MWThF 830-920 KNE 130 GREEN,J
T 830-920 DEN 216
1184 AD 5 MWThF 830-920 KNE 130 GREEN,J
T 930-1020 SWS 026
1185 AE 5 MWThF 830-920 KNE 130 GREEN,J
T 930-1020 SWS B012
1186 AF 5 MWThF 830-920 KNE 130 GREEN,J
T 930-1020 SWS 230
1187 AG 5 MWThF 830-920 KNE 130 GREEN,J
T 1130-1220 SIG 323
1188 AH 5 MWThF 830-920 KNE 130 GREEN,J
T 1130-1220 MEB 242
1189 AI 5 MWThF 830-920 KNE 130 GREEN,J
T 1130-1220 SWS B012
1190 AJ 5 MWThF 830-920 KNE 130 GREEN,J
T 1230-120 PAR 313
1191 AK 5 MWThF 830-920 KNE 130 GREEN,J
T 1230-120 DEN 211
1192 AL 5 MWThF 830-920 KNE 130 GREEN,J
T 1230-120 DEN 209

ANTH 202 PRIN SOCIOCUL ANTH (I&S)
>1193 AA 5 MWThF 830-920 KNE 110 SPEED,C
T 830-920 PAR 212
OFFERED JOINTLY WITH ANTH 500 A
MEETS WRITING COURSE REQUIREMENT
>1194 AB 5 MWThF 830-920 KNE 110 SPEED,C
T 830-920 DEN 316
MEETS WRITING COURSE REQUIREMENT
>1195 AC 5 MWThF 830-920 KNE 110 SPEED,C
T 930-1020 SMI 109
MEETS WRITING COURSE REQUIREMENT
>1196 AD 5 MWThF 830-920 KNE 110 SPEED,C
T 930-1020 MUS 212
MEETS WRITING COURSE REQUIREMENT
>1197 AE 5 MWThF 830-920 KNE 110 SPEED,C
T 1030-1120 SWS 125
MEETS WRITING COURSE REQUIREMENT
>1198 AF 5 MWThF 830-920 KNE 110 SPEED,C
T 1030-1120 PAR 110
MEETS WRITING COURSE REQUIREMENT
>1199 AG 5 MWThF 830-920 KNE 110 SPEED,C
T 1230-120 DEN 307
MEETS WRITING COURSE REQUIREMENT
>1200 AH 5 MWThF 830-920 KNE 110 SPEED,C
T 1230-120 DEN 305
MEETS WRITING COURSE REQUIREMENT

ANTH 203 INTRO TO ANTH LING (VLPA/I&S)
1201 AA 5 MTWTh 930-1020 SMI 205 FOX,A
F 930-1020 SAV 315
OFFERED JOINTLY WITH LING 203 AA
ADD CODE REQUIRED (PD.3)
1202 AB 5 MTWTh 930-1020 SMI 205 FOX,A
F 1030-1120 SAV 315
OFFERED JOINTLY WITH LING 203 AB
ADD CODE REQUIRED (PD.3)
1203 AC 5 MTWTh 930-1020 SMI 205 FOX,A
F 1230-120 SAV 315
OFFERED JOINTLY WITH LING 203 AC
ADD CODE REQUIRED (PD.3)
1204 AD 5 MTWTh 930-1020 SMI 205 FOX,A
F 130-220 SAV 315
OFFERED JOINTLY WITH LING 203 AD
ADD CODE REQUIRED (PD.3)

ANTH 301 HUMAN NATURE & CUL (I&S)
1205 A 3 TTh 1030-1150 DEN 209
NO FRESHMEN
ADD CODE REQUIRED (PD.3)

ANTH 310 NATIVE NO AMER SOC (I&S)
1206 A 5 MWF 1030-1120 DEN 209 JOLLES,C
ADD CODE REQUIRED (PD.3)

ANTH 354 COMP STUD SOCIETIES (I&S)
1208 A 5 TTh 830-1020 SAV 211 VANDENBERG
OFFERED JOINTLY WITH SOC 354 A
NO FRESHMEN,GRADS
ADD CODE REQUIRED (PD.3)

ANTH 399 JR HONORS SEMINAR (I&S)
>1209 A 5 TTh 130-320 PAR 206 HAGSTRUM,M
H MEETS WRITING COURSE REQUIREMENT HARRELL,S
JUNIORS ONLY
ANTH HONORS STUDENTS ONLY

ANTH 430 ANTHRO OF MUSIC (VLPA/I&S)
1210 U 3 TO BE ARRANGED * *

ANTH 440 CHILD CULT HEALTH (I&S)
1211 U 3 W 430-720P HST T474 HORN,B
OFFERED JOINTLY WITH CHCS 495 U

ANTH 444 CNTEMP CHIN SOCIETY (I&S)
1212 A 5 TTh 130-350 DEN 209 PANG,K
OFFERED JOINTLY WITH SISEA 444 A
JUNIORS,SENIORS,GRADS ONLY

ANTH 463 PHONOLOGY III (VLPA/I&S)
1213 A 4 MW 830-1015 SAV 146 HARGUS,S
OFFERED JOINTLY WITH LING 453 A
MEETS WRITING COURSE REQUIREMENT

ANTH 464 WOMEN,WORDS,MUSIC (VLPA/I&S)
1214 A 5 TTh 1030-1220 THO 231 JACOBS,S
OFFERED JOINTLY WITH WOMEN 454 A
MEETS WRITING COURSE REQUIREMENT
STUDENTS NOT ATTENDING 1ST DAY
WILL BE DROPPED

ANTH 480 HIST OF ANTHROPOLGY (I&S)
1215 A 5 MWF 1130-1250 DEN 209 SPAIN,D
JUNIORS,SENIORS,GRADS ONLY
NO FRESHMEN,SOPHMRS

ANTH 484 LANGUAGE POLICY (VLPA/I&S)
>1216 A 3 MWF 130-220 DEN 205 SCHIFFMAN,H
OFFERED JOINTLY WITH LING 433 A
MEETS WRITING COURSE REQUIREMENT
JUNIORS,SENIORS,GRADS ONLY

ANTH 488 ANTH HONORS THESIS (I&S)
>1217 A 1-9 TO BE ARRANGED * *
H

SYMBOLS

H = Honors Course
> = Limited enrollment in this section, students must obtain Entry Code or Faculty Number.
% = New Course (See front of Time Schedule)
"HOW TO READ COURSE LISTINGS" (See back of Time Schedule)

VLPA = Visual, Literary and Performing Arts
I&S = Individuals and Societies
QSR = Quantitative, Symbolic, or Formal Reasoning
C = English Composition

REGISTRATION PERIODS

PD1. = Period I (Feb. 17-Mar. 3)
PD2. = Period II (Mar. 6-26)
PD3. = Period III (Mar. 27-Apr. 7)
PD4. = Period IV (Apr. 10-May 14)

UNIVERSITY OF WASHINGTON

COLLEGE OF ARTS AND SCIENCES

SPRING QUARTER 1995

DEPT COURSE TITLE
SUB SECTION CRD DAY TIME BLDG ROOM INSTRUCTOR
SPEC CODE COMMENTS

ANTHROPOLOGY CONTD.

ANTH 469 SPEC STUDNS ANTH (I&S)
1218 A 3 T 230-320 SWS B014 BENTZ,M
INDIANS OF THE PLAINS

ANTH 470 MINORITY PEOP CHINA (I&S)
1219 A 5 MTWThF 830-920 DEN 212 HARRELL,S
OFFERED JOINTLY WITH SISEA 470 A
MEETS WRITING COURSE REQUIREMENT
JUNIORS,SENIORS,GRADS ONLY

ANTH 482 MUSEUM CONSERVATION (I&S)
>1220 A 5 TTh 1000-1120 BMM 112 NASON,J
OFFERED JOINTLY WITH MSEUM 482 A

ANTH 489 ANTH PRACTICUM
>1221 A 3-9 TO BE ARRANGED * *

ANTH 491 HONORS COLLOQUIUM (I&S)
>1222 A 2 T 330-450 DEN 211 STEIN,J
H CREDIT/NO CREDIT ONLY
SENIORS ONLY
ANTH HONORS STUDENTS ONLY

ANTH 499 H-UNDERGRAD RESRCH
>1223 A VAR TO BE ARRANGED * *

ANTH 500 PRECEPTORIAL READNG
1224 A 6 MWThF 830-920 KNE 110 SPEED,C
OFFERED JOINTLY WITH ANTH 202 AA
GRADS ONLY
PLUS ONE HOUR *

ANTH 503 INTRO LING ANTHRO
1225 A 6 MTWTh 930-1020 SMI 205 FOX,A
OFFERED JOINTLY WITH ANTH 203 AA
PLUS ONE HOUR *

ANTH 509 SOCL ANTH PROB PAPR
>1226 A 4 TO BE ARRANGED * *
GRADS ONLY

ANTH 510 SMNR N AMER INDIANS
>1227 A 3 W 130-320 SWS 036 SEABURG,W
GRADS ONLY
SEMINAR IN NATIVE AMERICAN
ETHNOHISTORY METHODS

ANTH 526 SMNR IN CULT PROC
>1228 A 3 W 130-350 SWS 125 PANG,K
GRADS ONLY
TRANSNAT'NL IDENTITIES & DIASPORAS

ANTH 527 ACCULT AND ETHNIC
1229 A 3 W 330-520 DEN 206 KEYES,C
GRADS ONLY

ANTH 562 PRAC ETHNOGRAPH RES
1230 A 3 TO BE ARRANGED * *
GRADS ONLY

ANTH 581 SMNR MTHD&THEORIES
>1231 A 3 T 130-420 DEN 316 ANAGNOST,A
SENIORS,GRADS ONLY
FETISHISM & CULTURAL THEORY
1232 B 3 W 130-420 DEN 213 PEMBERTON,J
GRADS ONLY

ANTH 582 CLIN APPLIED ANTHRO
1233 A 3 W 230-520 HST T658 CHRISMAN,N
OFFERED JOINTLY WITH CHCS 562 A
SENIORS,GRADS ONLY
ADD CODE REQUIRED (PD.3)

ANTH 587 THEORY SC ANTH
>1234 A 5 MW 130-320 DEN 401 HUNN,E
GRADS ONLY
ANTH MAJORS ONLY

ANTH 600 INDEPNDNT STDY/RSCH
>1235 A 1-9 TO BE ARRANGED * *

ANTH 700 MASTERS THESIS
>1236 A 1-9 TO BE ARRANGED * *
CREDIT/NO CREDIT ONLY

ANTH 800 DOCTORAL DISSERTATN
>1237 A 1-9 TO BE ARRANGED * *
CREDIT/NO CREDIT ONLY

ARCHEOLOGY

ENTRY CODES AVAILABLE IN DEN N032

ARCHY 105 WORLD PREHISTORY (I&S)
1296 AA 5 MWThF 130-220 ARC 147 HAGSTRUM,M
T 830-920 DEN 211
1297 AB 5 MWThF 130-220 ARC 147 HAGSTRUM,M
T 830-920 DEN 209
1298 AC 5 MWThF 130-220 ARC 147 HAGSTRUM,M
T 930-1020 SWS B014
1299 AD 5 MWThF 130-220 ARC 147 HAGSTRUM,M
T 930-1020 KNE 210
1300 AE 5 MWThF 130-220 ARC 147 HAGSTRUM,M
T 1130-1220 PAR 313
1301 AF 5 MWThF 130-220 ARC 147 HAGSTRUM,M
T 1130-1220 DEN 212
1302 AG 5 MWThF 130-220 ARC 147 HAGSTRUM,M
T 130-220 DEN 307
1303 AH 5 MWThF 130-220 ARC 147 HAGSTRUM,M
T 130-220 DEN 216

ARCHY 205 PRINCIPLES OF ARCHY (I&S)
1304 U 5 MW 700-920P DEN 209

ARCHY 468 ARCHY HONORS THESIS (I&S)
>1305 A 1-9 TO BE ARRANGED * *
H

ARCHY 479 PREHIST N AMER.EAST (I&S)
1306 A 5 MTWThF 930-1020 DEN 211 DUNNELL,R
SOPHMRS,JUNIORS,SENIORS,GRADS ONLY
NO FRESHMEN

ARCHY 481 ANALYS FAUNAL RMNS (I&S)
1307 A 6 MW 130-420 DEN 304 GRAYSON,D
SENIORS,GRADS ONLY

ARCHY 499 UNDERGRAD RESEARCH
>1308 A VAR TO BE ARRANGED * *

ARCHY 600 INDEPNDNT STDY/RSCH
>1309 A 1-9 TO BE ARRANGED * *

ARCHY 601 INTERNSHIP
>1310 A 3-9 TO BE ARRANGED * *
CREDIT/NO CREDIT ONLY

PHYSICAL ANTHROPOLOGY

ENTRY CODES AVAILABLE DEN N032

PHY A 201 PRINCIPLES PHY ANTH (NW)
5748 AA 5 MTWF 1030-1120 AND 223 ECK,G
T 930-1020 DEN 449
OFFERED JOINTLY WITH PHY A 502 A
5749 AB 5 MTWF 1030-1120 AND 223 ECK,G
Th 930-1020 DEN 449
5750 AC 5 MTWF 1030-1120 AND 223 ECK,G
T 830-920 DEN 449
5751 AD 5 MTWF 1030-1120 AND 223 ECK,G
Th 830-920 DEN 449
5752 AE 5 MTWF 1030-1120 AND 223 ECK,G
T 1130-1220 DEN 449
5753 AF 5 MTWF 1030-1120 AND 223 ECK,G
Th 1130-1220 DEN 449
5754 AG 5 MTWF 1030-1120 AND 223 ECK,G
T 1230-120 DEN 449
5755 AH 5 MTWF 1030-1120 AND 223 ECK,G
Th 1230-120 DEN 449
5756 U 5 TTh 700-920P DEN 209

PHY A 387 ECOL STRESS HEALTH (NW)
5757 A 5 MWF 830-950 BNS 115 LEONETTI,D

PHY A 389 HUMAN FOSSIL EVOL (NW)
5758 A 5 MTWThF 130-220 CMU 326 ECK,G
NO FRESHMEN
MUST HAVE TAKEN PHY A 388

PHY A 466 BIOCLTR HONORS THES (NW)
>5759 A 1-9 TO BE ARRANGED * *
H

PHY A 469 SPEC TOPICS PHY A (NW)
>5760 A 3 T 130-350 THO 215 TRACER,D
SENIORS,GRADS ONLY
EVOLUTIONARY PERSPECTIVES ON
GENDER & GENDER ROLES

PHY A 482 HUMAN POP GENETICS (NW,QSR)
5761 A 5 MW 130-320 DEN 306 NUTE,P
JUNIORS,SENIORS,GRADS ONLY

PHY A 499 UNDERGRAD RESEARCH
>5762 A VAR TO BE ARRANGED * *

PHY A 502 PRECEPTORIAL READNG
5763 A 6 MTWF 1030-1120 SIG 134 ECK,G
OFFERED JOINTLY WITH PHY A 201 AA
GRADS ONLY
PLUS ONE HOUR *

PHY A 600 INDEPNDNT STDY/RSCH
>5764 A 1-9 TO BE ARRANGED * *

APPLIED MATHEMATICS

AMATH 353 QUANT METHODS III (NW)
1149 A 3 MWF 230-320 GUG 410 SCHMID,P
OFFERED JOINTLY WITH OCEAN 353 A

AMATH 383 INTRODUCT MODELING (NW)
1150 A 3 MWF 1130-1220 GUG 410 TYSON,R
OFFERED JOINTLY WITH MATH 383 A

AMATH 401 METHOD APPLIED MATH (NW)
1151 AA 4 MWF 1030-1120 GUG 410 KELLER,J
Th 1030-1120 GUG 410 KELLER,J
OFFERED JOINTLY WITH ENGR 401 AA

AMATH 403 METHOD APPLIED MATH (NW)
1152 AA 4 MWF 130-220 GUG 217 BRETHERTON
T 130-220 GUG 217
OFFERED JOINTLY WITH ENGR 403 AA

AMATH 500 SPEC STDY APPL MATH
>1155 A VAR TO BE ARRANGED * *
CREDIT/NO CREDIT ONLY
>1156 B VAR MWF 930-1020 GUG 410 CRIMINALE,W
CREDIT/NO CREDIT ONLY
NONLINEAR DYNAMICS & CHAOS
>1157 C 3 TTh 100-220 GUG 410
CREDIT/NO CREDIT ONLY

AMATH 501 AMATH SEMINAR
1158 A 1 T 230-350 GUG 410 TUNG,K
CREDIT/NO CREDIT ONLY
GRADS ONLY

AMATH 502 APPLIED MATH CLINIC
>1159 A 1-2 TO BE ARRANGED * *
CREDIT/NO CREDIT ONLY
GRADS ONLY

AMATH 506 APPLIED PROB MODELS
1160 A 4 MWF 930-1020 PDL C036 BESAG,J
OFFERED JOINTLY WITH STAT 506 A

AMATH 507 CAL OF VAR I
1161 A 3 MW 330-450 SIG 224 KOT,M
OFFERED JOINTLY WITH MATH 507 A

AMATH 510 APPL OPT ENG DESIGN
1162 A 3 MWF 930-1020 MEB 103
OFFERED JOINTLY WITH IND E 510 A

AMATH 516 NUMERICAL OPTIMIZTN
1163 A 3 MWF 1230-120 PDL C401 BURKE,J
OFFERED JOINTLY WITH MATH 516 A
GRADS ONLY

AMATH 517 OPTIMIZTN UNCERTNTY
1164 A 3 MWF 830-920 GUG 306 ROCKAFELLAR
OFFERED JOINTLY WITH MATH 517 A

SYMBOLS

H = Honors Course
> = Limited enrollment in this section, students must obtain Entry Code or Faculty Number.
% = New Course (See front of Time Schedule)
VLPA = Visual, Literary and Performing Arts
I&S = Individuals and Societies
QSR = Quantitative, Symbolic, or Formal Reasoning
C = English Composition

"HOW TO READ COURSE LISTINGS" (See back of Time Schedule)

REGISTRATION PERIODS

PD1. = Period I (Feb. 17-Mar. 3)
PD2. = Period II (Mar. 6-26)
PD3. = Period III (Mar. 27-Apr. 7)
PD4. = Period IV (Apr. 10-May 14)

UNIVERSITY OF WASHINGTON

SPRING QUARTER 1995

COLLEGE OF ARTS AND SCIENCES

DEPT COURSE TITLE
SUN SECTION CRD DAY TIME BLDG ROOM INSTRUCTOR
SPEC CODE COMMENTS

APPLIED MATHEMATICS CONTD.

AMATH 562 MATHEMATICAL FLUIDS
1165 A 3 TTh 900-1020 GUG 410 KELLER,J

AMATH 569 PART DIFF EQUATIONS
1166 A 3 MWF 830-920 GUG 410 KEVORKIAN,J
OFFERED JOINTLY WITH MATH 569 A
GRADS ONLY

AMATH 586 APPROX NUM ANALYSIS
1167 A 3 MWF 130-220 GUG 410 BRETHERTON
OFFERED JOINTLY WITH AERO 586 A
GRADS ONLY

AMATH 596 SPEC TPCS NUM ANLYS
1168 A 3 MW 330-450 SIG 231
OFFERED JOINTLY WITH MATH 596 A

AMATH 600 INDEPNDNT STDY/RSCH
>1169 A 1-9 TO BE ARRANGED * *
CREDIT/NO CREDIT ONLY

AMATH 700 MASTERS THESIS
>1170 A 1-9 TO BE ARRANGED * *
CREDIT/NO CREDIT ONLY

AMATH 800 DOCTORAL DISSERTATN
>1171 A 1-9 TO BE ARRANGED * *
CREDIT/NO CREDIT ONLY

ART

ENTRY CODES AVAILABLE IN ART 104 FOR UGRAD COURSES
ENTRY CODES AVAILABLE IN ART 102 FOR GRAD COURSES
NO AUDITORS PERMITTED IN STUDIO CLASSES
IF THERE IS A DEMAND FOR SPACE IN A STUDIO ART CLASS,AN ENROLLED STUDENT WHO HAS MISSED THE FIRST TWO MEETINGS OF THE CLASS WITHOUT CONTACTING THE INSTRUCTOR WILL BE REQUIRED TO DROP THIS CLASS

ART 104 INTRO TO DRAWING (VLPA)
1311 A 3 MW 830-1120 ART 327
NO ART MAJORS (PD.1&2)
ADD CODE REQUIRED (PD.3)
1312 B 3 TTh 1130-220 ART 327
NO ART MAJORS (PD.1&2)
ADD CODE REQUIRED (PD.3)
1313 C 3 TTh 230-520 ART 327
NO ART MAJORS (PD.1&2)
ADD CODE REQUIRED (PD.3)

ART 120 ISSUES INFLUENCES (VLPA)
>1314 A 2 Th 930-1120 KNE 210 WALKER,J
CREDIT/NO CREDIT ONLY
ART MAJORS ONLY

ART 121 DRAWING I (VLPA)
>1315 A 5 MWF 830-1120 ART 304 JONES,R
ART MAJORS ONLY
>1316 B 5 MWF 1130-220 ART 327 GANZ,K
ART MAJORS ONLY
>1317 C 5 TThF 230-520 ART 304 PRACZUKOWSKI
ART MAJORS ONLY

ART 122 DRAWING II (VLPA)
>1318 A 5 TThF 1130-220 ART 301 PAWULA,K
ART MAJORS ONLY
>1319 B 5 MWF 1130-220 ART 304 KEHL,R
ART MAJORS ONLY
>1320 C 5 MWF 830-1120 ART 301 CELENTANO,F
ART MAJORS ONLY

ART 123 2-DIMENSION DESIGN (VLPA)
>1321 A 5 MW 830-1120 ART 230 WADDEN,D
ART MAJORS ONLY
>1322 B 5 MW 230-520 ART 325 KEHL,R
ART MAJORS ONLY

ART 124 3-DIMENSION DESIGN (VLPA)
>1323 A 5 TTh 830-1120 ART 110 MARSHALL,J
ART MAJORS ONLY
>1324 B 5 TTh 1130-220 ART 110 TAKAMORI,A
ART MAJORS ONLY

ART 132 INTRO FIGURE DRAW (VLPA)
>1325 A 5 TTh 830-1120 ART 327 GOVEDARE,P
ART MAJORS ONLY

ART 201 CERAMIC HANDBUILDNG (VLPA)
>1326 A 5 MW 1130-220 ART 002 WALKER,J
ART MAJORS ONLY
MATERIALS FEE REQUIRED

ART 202 CERAM ART THROWING (VLPA)
>1327 A 5 MW 230-520 ART 002 WALKER,J
MATERIALS FEE REQUIRED

ART 203 FABRIC CONSTRUCTION (VLPA)
>1328 A 5 MW 230-520 ART 216 CABEEN,L
ART MAJORS ONLY

ART 207 TYPOGRAPHIC METHODS (VLPA)
>1329 A 5 MW 1230-320 ART 230 OZUBKO,C
ART MAJORS ONLY
GRAPHIC DESIGN MAJORS ONLY
MATERIALS FEE REQUIRED
>1330 B 5 MW 1230-320 ART 110 WHITEHILL-W
ART MAJORS ONLY
GRAPHIC DESIGN MAJORS ONLY
MATERIALS FEE REQUIRED

ART 226 INTRO WEAVING (VLPA)
>1331 A 5 TTh 230-520 ART 229 GOLDSMITH,L
ART MAJORS ONLY
MATERIALS FEE REQUIRED

ART 227 SURF DESIGN FABRIC (VLPA)
>1332 A 5 TTh 1130-220 ART 216 GOLDSMITH,L
ART MAJORS ONLY
MATERIALS FEE REQUIRED

ART 230 INTRO PHOTO I (VLPA)
>1333 A 5 TTh 830-1120 ART 022 GARVENS,E
ART MAJORS ONLY
MATERIALS FEE REQUIRED

ART 251 HISTORY OF TEXTILES (VLPA)
1334 A 3 MWF 1030-1120 ART 317 CABEEN,L

ART 256 PAINTING (VLPA)
>1335 A 5 TTh 830-1120 ART 320 DAILEY,M
OFFERED JOINTLY WITH ART 257 A
ART MAJORS ONLY
>1336 B 5 TTh 830-1120 ART 322 JONES,R
OFFERED JOINTLY WITH ART 257 B
ART MAJORS ONLY

ART 257 PAINTING (VLPA)
>1337 A 5 TTh 830-1120 ART 320 DAILEY,M
OFFERED JOINTLY WITH ART 256 A
ART MAJORS ONLY
>1338 B 5 TTh 830-1120 ART 322 JONES,R
OFFERED JOINTLY WITH ART 256 B
ART MAJORS ONLY

ART 258 JEWELRY DESIGN (VLPA)
>1339 A 5 MW 1130-220 ART 123 HU,M
ART MAJORS ONLY
MATERIALS FEE REQUIRED

ART 259 WATER-SOLUBLE MEDIA (VLPA)
>1340 A 5 MW 1130-220 ART 325 PIZZUTO,E
ART MAJORS ONLY
>1341 B 5 TTh 1130-220 ART 325 PRACZUKOWSKI
ART MAJORS ONLY

ART 263 INTRO INDUST DESIGN (VLPA)
>1342 A 5 MW 830-1120 ART 232 YAMAMOTO,C
ART MAJORS ONLY
INDUST DESIGN MAJORS ONLY
MATERIALS FEE REQUIRED

ART 265 INTERMED DRAWING (VLPA)
>1343 A 5 TTh 830-1120 ART 304 HURLEY,D
ART MAJORS ONLY
>1344 B 5 TTh 230-520 ART 301 PAWULA,K
ART MAJORS ONLY

ART 272 BEG SCULPTURE COMP (VLPA)
>1345 A 5 TTh 1130-220 ART 124
ART MAJORS ONLY
MATERIALS FEE REQURIED

ART 307 INTERMED PAINTING (VLPA)
>1346 A 5 MW 230-520 ART 320 GANZ,K
ART MAJORS ONLY

ART 337 WELDING (VLPA)
>1347 A 5 MW 830-1120 CMA 115 TAYLOR,N
ART MAJORS ONLY
MATERIALS FEE REQUIRED

ART 345 INTAGLIO (VLPA)
>1348 A 5 MW 830-1120 ART 210 LABITZKE,C
ART MAJORS ONLY
MATERIALS FEE REQUIRED

ART 347 LITHOGRAPHY (VLPA)
>1349 A 5 TTh 830-1120 ART 204 MITCHELL,J
OFFERED JOINTLY WITH ART 452 A
ART MAJORS ONLY
MATERIALS FEE REQUIRED

ART 353 INTERM CERAMIC ART (VLPA)
>1350 A 5 TTh 230-520 CMA 101 WARASHINA,M
ART MAJORS ONLY
MATERIALS FEE REQUIRED

ART 359 ENAMELING (VLPA)
>1351 A 5 TTh 130-420 ART 123 MARSHALL,J
ART MAJORS ONLY
MATERIALS FEE REQUIRED

ART 360 LIFE (VLPA)
>1352 A 5 MW 1130-220 ART 320 ROGEBERG,H
ART MAJORS ONLY

ART 368 GRAPHIC DESIGN (VLPA)
1353 A 5 TTh 1230-320 ART 207 DAHN,R
ART MAJORS ONLY
GRAPHIC DESIGN MAJORS ONLY
MATERIALS FEE REQUIRED

ART 370 INTERMD PHOTO I (VLPA)
>1354 A 5 MW 230-520 ART 022
ART MAJORS ONLY
MATERIALS FEE REQUIRED

ART 371 INTERMD PHOTO II (VLPA)
>1355 A 5 MW 830-1120 ART 022 CARRAHER,R
ART MAJORS ONLY
MATERIALS FEE REQUIRED

ART 378 GRAPHIC DESIGN (VLPA)
1356 A 5 MW 1230-320 ART 207 WADDEN,D
ART MAJORS ONLY
GRAPHIC DESIGN MAJORS ONLY
MATERIALS FEE REQUIRED

ART 380 VID ART/VID INSTA
>1357 A 5 TTh 1130-220 ART 009 BRIXEY,S
% ART MAJORS ONLY
ART MAJORS ONLY;MATERIALS FEE REQ'D

ART 411 ADV PHOTO (VLPA)
>1358 A 5 TTh 1130-220 ART 022 GARVENS,E
ART MAJORS ONLY
MATERIALS FEE REQUIRED

ART 414 DIGITAL IMAGING II (VLPA)
>1359 A 5 TTh 1130-220 ART 021 BERGER,P
% ART MAJORS ONLY
MATERIALS FEE REQUIRED

ART 416 SR THESIS PHOTO (VLPA)
>1360 A 5 MW 1130-220 ART 022 CARRAHER,R
ART MAJORS ONLY
MATERIALS FEE REQUIRED

ART 436 SCULPTURE COMPOSITN (VLPA)
>1361 A 5 MW 130-420 CMA 115 TAYLOR,N
ART MAJORS ONLY
MATERIALS FEE REQUIRED

SYMBOLS

H = Honors Course
> = Limited enrollment in this section, students must obtain Entry Code or Faculty Number.
% = New Course (See front of Time Schedule)
"HOW TO READ COURSE LISTINGS" (See back of Time Schedule)

VLPA = Visual, Literary and Performing Arts
I&S = Individuals and Societies
QSR = Quantitative, Symbolic, or Formal Reasoning
C = English Composition

REGISTRATION PERIODS

PD1. = Period I (Feb. 17-Mar. 3)
PD2. = Period II (Mar. 6-26)
PD3. = Period III (Mar. 27-Apr. 7)
PD4. = Period IV (Apr. 10-May 14)

UNIVERSITY OF WASHINGTON

COLLEGE OF ARTS AND SCIENCES

SPRING QUARTER 1995

DEPT COURSE TITLE
SLN SECTION CRD DAY TIME BLDG ROOM INSTRUCTOR
SPEC CODE COMMENTS

ART CONTD.

ART 440 FIBER ARTS PROJECTS (VLPA)
>1362 A 5 TO BE ARRANGED * *
ART MAJORS ONLY

ART 447 ADV INDUSTRIAL DES (VLPA)
1363 A 5 TTh 830-1120 ART 236
ART MAJORS ONLY
INDUST DESIGN MAJORS ONLY
MATERIALS FEE REQUIRED

ART 450 ADV INTAGLIO (VLPA)
>1364 A 5 MW 1130-220 ART 210 LABITZKE,C
OFFERED JOINTLY WITH ART 455 A
MATERIALS FEE REQUIRED

ART 452 ADV LITHOGRAPHY (VLPA)
>1365 A 5 TTh 830-1120 ART 204 MITCHELL,J
OFFERED JOINTLY WITH ART 347 A
MATERIALS FEE REQUIRED

ART 455 ADV PRINTMAKING (VLPA)
>1366 A 5 MW 1130-220 ART 210 LABITZKE,C
OFFERED JOINTLY WITH ART 450 A
ART MAJORS ONLY
MATERIALS FEE REQUIRED

ART 458 ADV JEWELRY DESIGN (VLPA)
>1367 A 5 MW 230-520 ART 123 HU,M
ART MAJORS ONLY
MATERIALS FEE REQUIRED

ART 460 ADV METAL DESIGN (VLPA)
>1368 A 5 TO BE ARRANGED * *

ART 463 ADVANCED PAINTING (VLPA)
>1369 A 5 TTh 1130-220 ART 320 HURLEY,D
OFFERED JOINTLY WITH ART 464 A
ART MAJORS ONLY
>1370 B 5 TTh 1130-220 ART 322 COVEDARE,P
OFFERED JOINTLY WITH ART 464 B
ART MAJORS ONLY

ART 464 ADV PAINTING/DRAWNG (VLPA)
>1371 A 5 TTh 1130-220 ART 320 HURLEY,D
OFFERED JOINTLY WITH ART 463 A
ART MAJORS ONLY
1372 B 5 TTh 1130-220 ART 322 COVEDARE,P
OFFERED JOINTLY WITH ART 463 B

ART 468 GRAPHIC DESIGN (VLPA)
1373 A 5 TTh 830-1120 ART 247 DAHN,R
ART MAJORS ONLY
GRAPHIC DESIGN MAJORS ONLY
MATERIALS FEE REQUIRED

ART 480 GRAPHIC DESIGN (VLPA)
1374 A 3 MW 830-1120 ART 247 OZUBKO,C
ART MAJORS ONLY
GRAPHIC DESIGN MAJORS ONLY
MATERIALS FEE REQUIRED

ART 485 ADV CERAMIC ART (VLPA)
>1375 A 5 TTh 230-520 CMA 109 TAKAMORI,A
OFFERED JOINTLY WITH ART 486 A
ART MAJORS ONLY
MATERIALS FEE REQUIRED

ART 486 ADVANCED CERAMICS (VLPA)
>1376 A 3-5 TO BE ARRANGED * * TAKAMORI,A
OFFERED JOINTLY WITH ART 485 A
ART MAJORS ONLY
MATERIALS FEE REQUIRED

ART 498 U/GRAD INTERNSHIP
>1377 A 2-5 TO BE ARRANGED * *
CREDIT/NO CREDIT ONLY
ART,ART H MAJORS ONLY

ART 499 INDIV PROJ-PTG/SCLP
>1378 A 3/5 TO BE ARRANGED * *
ART,ART H MAJORS ONLY

ART 499 INDIV PROJ-DESIGN
>1379 A 3/5 TO BE ARRANGED * *
ART,ART H MAJORS ONLY

ART 512 GRADUATE SEMINAR
>1380 A 3 W 530-820P ART 312 FAILING,P
ART HISTORY GRADS MUST REGISTER
CONCURRENT WITH ART H599
>1381 B 3 M 600-850P ART 211 BRIXEY,S
ART HISTORY GRADS MUST REGISTER
CONCURRENT WITH ART H599

ART 520 PAINTING PRTMKG SEM
>1382 A 3 TO BE ARRANGED * * ROGEBERG,H
CREDIT/NO CREDIT ONLY

ART 522 SCULPTURE
>1383 A 3-15 TO BE ARRANGED * *

ART 540 FIBER ARTS
>1384 A 3-15 TO BE ARRANGED * *

ART 547 INDUSTRIAL DESIGN
>1385 A 3-15 TO BE ARRANGED * * KAWAGUCHI,H

ART 550 PRINTMAKING
>1386 A 3-15 TO BE ARRANGED * *

ART 553 CERAMIC ART
>1387 A 3-15 TO BE ARRANGED * * WARASHINA,M
MATERIALS FEE REQUIRED

ART 558 METAL DESIGN
>1388 A 3-15 TO BE ARRANGED * *

ART 563 PAINTING
>1389 A 3-15 TO BE ARRANGED * *

ART 580 GRAPHIC DESIGN
>1390 A 3-15 TO BE ARRANGED * * WHITEHILL-W

ART 595 MFA RESRCH PROJECT
>1391 A 2-5 TO BE ARRANGED * *
%

ART 600 INDEPNDNT STDY/RSCH
>1392 A 1-9 TO BE ARRANGED * *

ART 700 MASTERS THESIS
>1393 A 1-9 TO BE ARRANGED * *

ART HISTORY

ENTRY CODES AVAILABLE IN ART 104 FOR UNDERGRADS
ENTRY CODES AVAILABLE IN ART 209 FOR GRADS

**ART H 203 - OPTIONAL LINKED WRITING COURSE:
SEE ENGL 197; NO AUDITORS

**ART H 203 - NO AUDITORS

ART H 203 SURV WEST ART-MOD (VLPA)
1394 AA 5 MWF 1030-1120 GUG 224 KINGSBURY,M
TTh 830-920 ART 006
OPT'L LINK WRIT COURSE:SEE ENGL 197
1395 AB 5 MWF 1030-1120 GUG 224 KINGSBURY,M
TTh 930-1020 ART 006
OPT'L LINK WRIT COURSE:SEE ENGL 197
1396 AC 5 MWF 1030-1120 GUG 224 KINGSBURY,M
TTh 930-1020 ART 004
OPT'L LINK WRIT COURSE:SEE ENGL 197
1397 AD 5 MWF 1030-1120 GUG 224 KINGSBURY,M
TTh 1030-1120 ART 004
OPT'L LINK WRIT COURSE:SEE ENGL 197
1398 AE 5 MWF 1030-1120 GUG 224 KINGSBURY,M
TTh 1030-1120 ART 006
OPT'L LINK WRIT COURSE:SEE ENGL 197
1399 AF 5 MWF 1030-1120 GUG 224 KINGSBURY,M
TTh 1130-1220 ART 006
OPT'L LINK WRIT COURSE:SEE ENGL 197
1400 AG 5 MWF 1030-1120 GUG 224 KINGSBURY,M
TTh 1130-1220 ART 004
OPT'L LINK WRIT COURSE:SEE ENGL 197
1401 AH 5 MWF 1030-1120 GUG 224 KINGSBURY,M
TTh 1230-120 ART 004
OPT'L LINK WRIT COURSE:SEE ENGL 197
1402 AI 5 MWF 1030-1120 GUG 224 KINGSBURY,M
TTh 130-220 ART 004
OPT'L LINK WRIT COURSE:SEE ENGL 197
1403 AJ 5 MWF 1030-1120 GUG 224 KINGSBURY,M
TTh 230-320 ART 004
OPT'L LINK WRIT COURSE:SEE ENGL 197

**ART H 205 - NO AUDITORS

ART H 205 SURVEY TRIBAL ART (VLPA)
1404 AA 5 MWF 1230-120 KNE 110 BRAVMANN,R
TTh 830-920 ART 003
1405 AB 5 MWF 1230-120 KNE 110 BRAVMANN,R
TTh 930-1020 ART 003
1406 AC 5 MWF 1230-120 KNE 110 BRAVMANN,R
TTh 1030-1120 ART 003
1407 AD 5 MWF 1230-120 KNE 110 BRAVMANN,R
TTh 1130-1220 ART 003
1408 AE 5 MWF 1230-120 KNE 110 BRAVMANN,R
TTh 1230-120 ART 006
1409 AF 5 MWF 1230-120 KNE 110 BRAVMANN,R
TTh 130-220 ART 006

ART H 317 CHADO JAPAN ESTHTCS (VLPA)
>1410 AA 4 W 230-420 ART 006 POPE,W
MITCHELL,B
F 230-520 * *

ART H 341 GREEK ART & ARCHLGY (VLPA)
1411 A 3 MWF 930-1020 ART 003 LANGDON,M
OFFERED JOINTLY WITH CL AR 341 A

ART H 342 ROMAN ART & ARCHLGY (VLPA)
1412 A 3 MW 1030-1150 ART 003 HALLETT,C
OFFERED JOINTLY WITH CL AR 342 A

ART H 361 ITALIAN REN ART (VLPA)
1413 A 5 MWF 1230-150 ART 003 SNOW-SMITH

ART H 400 ART H AND CRITICISM (VLPA)
1414 A 5 TTh 930-1120 ART 317 CHRISTOFIDES
OFFERED JOINTLY WITH FRENCH 422 A
ART & LITERATURE
1415 B 3 MW 1130-1250 ART 006 COLLINS,J
AMER. DECO. ARTS & DESIGN
ART H GRAD STUDENTS MUST REGISTER
CONCURRENT WITH ART H 599
1416 C 3 MW 830-950 ART 006 KNIGHT,M
CHINESE ART: NEOLITHIC & BRONZE AGE
ART H GRAD STUDENTS MUST REGISTER
CONCURRENT WITH ART H 599
1417 D 3 MW 1230-150 ART 317 EARNSHAW,C
CHINESE & JAPANESE CERAMICS
ART H GRAD STUDENTS MUST REGISTER
CONCURRENT WITH ART H 599

ART H 426 JAPANESE SCULPTURE (VLPA)
1418 A 3 TTh 200-350 ART 317 BERRY,P
ART H GRADS MUST REGISTER
CONCURRENT WITH ART H 599

ART H 446 GREEK ARCHITECTURE (VLPA)
1419 A 3 MWF 1130-1220 ART 317 LANGDON,M
OFFERED JOINTLY WITH ARCH 454 A
ART H GRADS MUST REGISTER
CONCURRENT WITH ART H 599

ART H 448 ARCHAEOLGY OF ITALY (VLPA)
1420 A 3 MWF 930-1020 ART 317 HARMON,D
OFFERED JOINTLY WITH CL AR 448 A
ART H GRADS MUST REGISTER
CONCURRENT WITH ART H 599

ART H 470 ENGL ART 1600-1800 (VLPA)
1421 A 3 MWF 930-1020 ART 004 LEVY,F
ART H GR STUDENTS MUS REGISTER
CONCUR WITH ART H 599

ART H 491 20TH C ARCHITECTURE (VLPA)
1422 A 3 MW 1030-1150 GLD 322 CLAUSEN,M
MEETS WRITING COURSE REQUIREMENT
ART HISTORY GRADS MUST REGISTER
CONCURRENT WITH ART H 599

SYMBOLS

H = Honors Course
> = Limited enrollment in this section, students must obtain Entry Code or Faculty Number.
% = New Course (See front of Time Schedule)
"HOW TO READ COURSE LISTINGS" (See back of Time Schedule)

VLPA = Visual, Literary and Performing Arts
I&S = Individuals and Societies
QSR = Quantitative, Symbolic, or Formal Reasoning
C = English Composition

REGISTRATION PERIODS

PD1. = Period I (Feb. 17-Mar. 3)
PD2. = Period II (Mar. 6-26)
PD3. = Period III (Mar. 27-Apr. 7)
PD4. = Period IV (Apr. 10-May 14)

UNIVERSITY OF WASHINGTON

SPRING QUARTER 1995

COLLEGE OF ARTS AND SCIENCES

DEPT COURSE TITLE
SUN SECTION CRD DAY TIME BLDG ROOM INSTRUCTOR
SPEC CODE COMMENTS

ART HISTORY CONTD.

ART H 496 ART & SEXUAL IMAGE (VLPA)
1423 A 3 TTh 1130-1250 ART 317 BERRY,P
ART H GRADS MUST REGISTER
CONCURRENT WITH ART H 599

ART H 498 UNDERGRAD PRACTICUM
>1424 A 2-5 TO BE ARRANGED * *
CREDIT/NO CREDIT ONLY

ART H 499 INDIVIDUAL PROJECTS
>1425 A 2-5 TO BE ARRANGED * *
MEETS WRITING COURSE REQUIREMENT

ART H 501 SMNR GEN FLD OF ART
>1426 A 5 TO BE ARRANGED * * KINGSBURY,M
CREDIT/NO CREDIT ONLY
ART H 203 TAS ONLY

ART H 511 SMNR CHINESE ART
>1427 A 5 TO BE ARRANGED * * SILBERGELD

ART H 541 SEMINAR GRK ROM ART
>1428 A 5 TO BE ARRANGED * * HALLETT,C
OFFERED JOINTLY WITH CL AR 541 A

ART H 566 SMNR N EUROPEAN ART
>1429 A 5 TO BE ARRANGED * * ISHIKAWA,C

ART H 577 SMNR BAROQUE ART
>1430 A 5 TO BE ARRANGED * * COLLINS,J

ART H 598 MASTER'S PRACTICUM
>1431 A VAR TO BE ARRANGED * *
CREDIT/NO CREDIT ONLY

ART H 599 RDG-WRTG PROJECTS
>1432 A 2 TO BE ARRANGED * *

ART H 600 INDEPNDNT STDY/RSCH
>1433 A 1-9 TO BE ARRANGED * *

ART H 700 MASTERS THESIS
>1434 A 1-10 TO BE ARRANGED * *

ART H 800 DOCTORAL DISSERTATN
>1435 A 1-10 TO BE ARRANGED * *

ASIAN LANGUAGES & LITERATURE

ALTAIC

ALTAI 402 WRITTEN MONGOLIAN
1148 A 3 MWF 930-1020 GWN M226 NORMAN,J

ASIAN LANUAGES & LITERATURE

ASIAN 203 LIT/CLTR ANC INDIA (VLPA/I&S)
1436 AA 5 MWF 830-920 SAV 249 SHAPIRO,M
ENTWISTLE
TTh 830-920 SMI 107
MEETS WRITING COURSE REQUIREMENT
1437 AB 5 MWF 830-920 SAV 249 SHAPIRO,M
ENTWISTLE,A
TTh 930-1020 SAV 341
MEETS WRITING COURSE REQUIREMENT

ASIAN 498 SPECIAL TOPICS (VLPA)
1438 A 3 MWF 130-220 SAV 335 LEE,S
SELECTED READINGS IN KOREAN LIT
>1439 B 3 TTh 1200-120 GWN M226 KOBAYASHI,M
SUPPLEMENTARY READINGS IN JAPANESE

ASIAN 600 INDEPNDNT STDY/RSCH
>1440 A 1-9 TO BE ARRANGED * *
FACULTY NUMBER GWN 225

ASIAN 700 MASTERS THESIS
>1441 A 1-9 TO BE ARRANGED * *
FACULTY NUMBER GWN 225

ASIAN 800 DOCTORAL DISSERTATN
>1442 A 1-9 TO BE ARRANGED * *
FACULTY NUMBER GWN 225

CHINESE

**CHIN 113 - EC GWN 214; PREREQ: CHIN 112 OR
PERM OF INSTR

CHIN 113 FIRST-YEAR CHINESE
2110 A 5 MTWThF 830-920 SMI 318
ADD CODE REQUIRED (PD.3)
2111 B 5 MTWThF 930-1020 SMI 105
ADD CODE REQUIRED (PD.3)
2112 C 5 MTWThF 930-1020 SAV 241
ADD CODE REQUIRED (PD.3)
2113 D 5 MTWThF 1030-1120 SAV 209
ADD CODE REQUIRED (PD.3)
2114 E 5 MTWThF 1030-1120 SAV 142
ADD CODE REQUIRED (PD.3)
2115 F 5 MTWThF 1130-1220 SMI 309
ADD CODE REQUIRED (PD.3)

**CHIN 213 - EC GWN 212; PREREQ: CHIN 212 OR
PERM OF INSTR

CHIN 213 SECOND-YEAR CHINESE (VLPA)
2117 A 5 MTWThF 930-1020 MEB 250 HSIA,H
ADD CODE REQUIRED (PD.3)
2118 B 5 MTWThF 1030-1120 SMI 113
ADD CODE REQUIRED (PD.3)

CHIN 223 ACCELERATED CHINESE (VLPA)
>2119 A 10 MTWThF 830-1020 SAV 127 NORMAN,S
EC GWN 214

CHIN 313 THIRD-YEAR CHINESE (VLPA)
2120 A 5 MTWThF 1230-120 SAV 153 HSIEH,M
ADD CODE REQUIRED (PD.3)
PREREQ: CHIN 312 OR PERM OF INSTR
2121 B 5 MTWThF 130-220 SAV 153 HSIEH,M
ADD CODE REQUIRED (PD.3)
PREREQ: CHIN 312 OR PERM OF INSTR

CHIN 413 FOURTH-YEAR CHINESE (VLPA)
2122 A 5 MTWThF 930-1020 SAV 153 YUE-HASHIMOT

CHIN 453 FIRST-YR CLASSICAL (VLPA)
2123 A 5 MWF 130-250 SMI 107 BOLTZ,W

CHIN 463 HISTORY CHIN LIT (VLPA)
2124 A 5 MTWThF 930-1020 SMI 111 BRANDAUER,F

CHIN 499 UNDERGRAD RESEARCH
>2125 A 3-5 TO BE ARRANGED * *
FACULTY NUMBER GWN 225

CHIN 533 STDS CHIN PHONOLOGY
2126 A 3 T 130-420 SAV 127 NORMAN,J

CHIN 541 SMNR CHIN GRAMMAR
2127 A 3 F 130-420 SMI 111 YUE-HASHIMOT
PREREQ: ASIAN 401, CHIN 443 OR
PERM OF INSTR

CHIN 553 SECOND-YR CLASSICAL
2128 A 5 MW 130-320 GWN M226 KNECHTGES,D

CHIN 560 PROSEMINAR CHINESE
2129 A 5 TTh 1230-220 SMI 107 KNECHTGES,D
BOLTZ,W

CHIN 582 STUDIES CHINESE LIT
2130 A 5 TTh 130-320 GWN M226 WANG,C

CHIN 583 SEM MOD CHIN LIT
2131 A 5 T 230-520 SMI 113 BRANDAUER,F

HINDI

HINDI 313 ELEMENTARY HINDI
3829 A 5 MTWThF 930-1020 SMI 313 ENTWISTLE,A
3830 B 5 MTWThF 930-1020 SAV 316

HINDI 403 ADVANCED HINDI (VLPA)
3831 A 5 MTWThF 1030-1120 GWN M226 HINES,N

HINDI 421 MODERN HINDI LIT (VLPA)
3832 A 3 MW 130-250 GWN M224 HINES,N

HINDI 499 UNDERGRAD RESEARCH
>3833 A 3-5 TO BE ARRANGED * *
FACULTY NUMBER GWN 225

INDIAN

INDN 404 READINGS URDU LIT (VLPA)
4074 A 3 TTh 130-250 GWN M224 HINES,N

INDN 499 UNDERGRAD RESEARCH
>4075 A 3-5 TO BE ARRANGED * *
FACULTY NUMBER GWN 225

INDN 590 STUDIES IN INDOLOGY
4076 A 3 MW 130-250 SMI 311 SALOMON,R

INDONESIAN

INDON 113 ELEMNTRY INDONESIAN
4077 A 5 MTWThF 930-1020 SMI 318 BUDIMAN,A

INDON 213 INTERMED INDONESIAN (VLPA)
4078 A 5 MTWThF 1130-1220 SMI 113 BUDIMAN,A

INDON 313 ADVANCED INDONESIAN (VLPA)
4079 A 5 MTWThF 1230-120 SAV 243 BUDIMAN,A

INDON 499 UNDERGRAD RESEARCH
>4080 A 3-5 TO BE ARRANGED * *
% INSTR I.D. GWN 225

JAPANESE

**JAPAN 113 - EC GWN M229; NO AUDITORS; PREREQ:
112 OR MANDATORY PLACEMENT TEST

JAPAN 113 FIRST-YEAR JAPANESE
4101 AA 5 T 1030-1120 GUG 224 BROCKETT,C
MWThF 930-1020 SMI 109
ADD CODE REQUIRED (PD.3)
4102 AB 5 T 1030-1120 GUG 224 BROCKETT,C
MWThF 930-1020 SAV 132
ADD CODE REQUIRED (PD.3)
4103 AD 5 T 1030-1120 GUG 224 BROCKETT,C
MWThF 1030-1120 SMI 313
ADD CODE REQUIRED (PD.3)
4104 AE 5 T 1030-1120 GUG 224 BROCKETT,C
MWThF 1030-1120 SMI 311
ADD CODE REQUIRED (PD.3)
4105 AF 5 T 1030-1120 GUG 224 BROCKETT,C
MWThF 1030-1120 SMI 307
ADD CODE REQUIRED (PD.3)
4106 AG 5 T 1030-1120 GUG 224 BROCKETT,C
MWThF 1130-1220 SMI 307
ADD CODE REQUIRED (PD.3)
4107 AH 5 T 1030-1120 GUG 224 BROCKETT,C
MWThF 1130-1220 SAV 209
ADD CODE REQUIRED (PD.3)
4108 AI 5 T 1030-1120 GUG 224 BROCKETT,C
MWThF 1230-120 SMI 109
ADD CODE REQUIRED (PD.3)
4109 AJ 5 T 1030-1120 GUG 224 BROCKETT,C
MWThF 1230-120 SAV 131
ADD CODE REQUIRED (PD.3)
4110 AK 5 T 1030-1120 GUG 224 BROCKETT,C
MWThF 130-220 SMI 115
ADD CODE REQUIRED (PD.3)

**JAPAN 213 - EC GWN M214; NO AUDITORS; PREREQ:
212 OR MANDATORY PLACEMENT TEST

JAPAN 213 SECND-YEAR JAPANESE (VLPA)
4112 AA 5 T 1030-1120 KNE 210 KOTAS,A
MWThF 1030-1120 SMI 107
ADD CODE REQUIRED (PD.3)
4113 AB 5 T 1030-1120 KNE 210 KOTAS,A
MWThF 1030-1120 SAV 132
ADD CODE REQUIRED (PD.3)
4114 AC 5 T 1030-1120 KNE 210 KOTAS,A
MWThF 1130-1220 SMI 107
ADD CODE REQUIRED (PD.3)
4115 AD 5 T 1030-1120 KNE 210 KOTAS,A
MWThF 1130-1220 MEB 243
ADD CODE REQUIRED (PD.3)

SYMBOLS

H = Honors Course
> = Limited enrollment in this section, students must obtain Entry Code or Faculty Number.
% = New Course (See front of Time Schedule)
VLPA = Visual, Literary and Performing Arts
I&S = Individuals and Societies
QSR = Quantitative, Symbolic, or Formal Reasoning
C = English Composition

"HOW TO READ COURSE LISTINGS" (See back of Time Schedule)

REGISTRATION PERIODS

PD1. = Period I (Feb. 17-Mar. 3)
PD2. = Period II (Mar. 6-26)
PD3. = Period III (Mar. 27-Apr. 7)
PD4. = Period IV (Apr. 10-May 14)

UNIVERSITY OF WASHINGTON

COLLEGE OF ARTS AND SCIENCES

SPRING QUARTER 1995

DEPT COURSE SUN SECTION SPEC CODE | TITLE CRD | DAY | TIME | BLDG ROOM | INSTRUCTOR | COMMENTS

JAPANESE CONTD.

4116 AE 5 T 1030-1120 KNE 210 KOTAS,A
MWThF 130-220 SAV 127
ADD CODE REQUIRED (PD.3)

**JAPAN 313 - EC GWN M212; NO AUDITORS; PREREQ: 312 OR MANDATORY PLACEMENT TEST

JAPAN 313 THIRD-YEAR JAPANESE (VLPA)
>4118 AA 5 T 1030-1120 SMI 304 HASEGAWA,M
MWThF 930-1020 SAV 131
4119 AB 5 T 1030-1120 SMI 304 HASEGAWA,M
MWThF 1030-1120 SAV 131
ADD CODE REQUIRED (PD.3)
4120 AC 5 T 1030-1120 SMI 304 HASEGAWA,M
MWThF 1130-1220 SAV 131
ADD CODE REQUIRED (PD.3)

JAPAN 323 JAPN LIT & FILM-III (VLPA)
4121 A 5 TTh 1230-220 SAV 341 TREAT,J

JAPAN 433 RDGS MOD JAPAN LIT (VLPA)
>4122 A 5 TTh 1030-1220 SMI 115 SLAYMAKER,D
EC GWN M248; PLUS 1 HR *

JAPAN 473 RDGS CLSCL JAPN LIT (VLPA)
4123 A 5 MWF 1130-1250 SAV 146 MARKUS,A

JAPAN 499 UNDERGRAD RESEARCH
>4124 A 3-5 TO BE ARRANGED * *
FACULTY NUMBER GWN 225

JAPAN 533 ADV RDGS MODERN LIT
4125 A 5 MW 930-1120 SAV M250 TREAT,J

JAPAN 590 SMNR JAPANESE LIT
4126 A 5 TTh 230-320 SAV 151 KOBAYASHI,M

KOREAN

**KOREAN - ENTRY CODES ARE AVAILABLE IN GWN M244

KOREAN 303 INTRO TO KOREAN
>4127 A 5 MTWThF 830-920 SMI 113
>4128 B 5 MTWThF 830-920 SAV 153
>4129 C 5 MTWThF 830-920 SAV 335

KOREAN 313 MIXED SCRIPT WRITNG (VLPA)
>4130 A 5 MTWThF 930-1020 SAV 142 KIM,S
>4131 B 5 MTWThF 930-1020 SAV 245

KOREAN 413 RDGS CONTEMP KOREAN (VLPA)
4132 A 5 MTWThF 1030-1120 SMI 111 KIM,S

KOREAN 499 INDEPENDENT STUDY
>4133 A 3-5 TO BE ARRANGED * *
FACULTY NUMBER GWN 225

SANSKRIT

SNKRT 303 INTRO TO SANSKRIT
6603 A 5 MTWThF 930-1020 SAV 209 COX,C

SNKRT 403 INTERMED SANSKRIT (VLPA)
6604 A 5 TTh 1030-1220 SAV 153 SALOMON,R

SNKRT 413 ADVANCED SANSKRIT (VLPA)
6605 A 5 TTh 1030-1220 SAV 211 COX,C

SNKRT 499 UNDERGRAD RESEARCH
>6606 A 3-5 TO BE ARRANGED * *
FACULTY NUMBER GWN 225

SNKRT 560 RDNGS PHILOS SNKRT
6607 A 3 TO BE ARRANGED * * POTTER,K

TAMIL

TAMIL 313 ELEMENTARY TAMIL
7063 A 5 MTWThF 830-920 GWN M224 SCHIFFMAN,H

TAMIL 323 INTERMED TAMIL (VLPA)
7064 A 5 TO BE ARRANGED * * SCHIFFMAN,H

TAMIL 499 UNDERGRAD RESEARCH
>7065 A 3-5 TO BE ARRANGED * *
FACULTY NUMBER GWN 225

THAI

THAI 303 BASIC THAI
7066 A 5 MTWThF 1230-120 SMI 318 KESAVATANA-D

THAI 403 INTERMED THAI (VLPA)
7067 A 5 TTh 1130-120 SAV 132 KESAVATANA-D
F 1130-1220 SMI 111 KESAVATANA-D

THAI 413 READINGS IN THAI (VLPA)
7068 A 5 TTh 130-320 SMI 111 KESAVATANA-D
F 1230-120 SMI 111

THAI 499 UNDERGRAD RESEARCH
>7069 A 3-5 TO BE ARRANGED * *
FACULTY NUMBER GWN 225

TIBETAN

TIB 306 COLLOQUIAL TIBETAN
7070 A 5 MT 930-1120 GWN M224 NORNANG,N
W 930-1020 GWN M224 NORNANG,N

TIB 313 LITERARY TIBETAN
7071 A 3 MWF 830-920 GWN M226 VAN DERKUIJ

TIB 499 UNDERGRAD RESEARCH
>7072 A 3-5 TO BE ARRANGED * *
INSTRUCTIOR I.D. GWN 225

TIB 533 BUDDHIST TIBETAN
7073 A 3 MWF 1030-1120 GWN M230 VAN DERKUIJ

VIETNAMESE

ENTRY CODES ARE AVAILABLE IN GWN 225

VIET 113 1ST-YEAR VIETNAMESE
>7143 A 5 MTWThF 1030-1120 THO 331 NGUYEN,K

VIET 213 2ND-YEAR VIETNAMESE (VLPA)
>7144 A 5 MTWThF 930-1020 THO 331 NGUYEN,K

VIET 496 SPC STDY VIETNAMESE
7145 A 3 TO BE ARRANGED * *

ASTRONOMY

ENTRY CODES ARE AVAILABLE IN PHYS 260
ASTR 101 USES MINIMAL MATHEMATICS AND IS NOT SUITABLE FOR SCIENCE AND ENGINEERING MAJORS. PLEASE SEE ASTR 102

ASTR 101 ASTRONOMY (NW)
1443 AA 5 MWF 930-1020 KNE 210 BROWN,J
T 830-920 PAB A216
Th 830-920 PAB A212
1444 AB 5 MWF 930-1020 KNE 210 BROWN,J
T 830-920 PAB A212
Th 830-920 PAB A216
1445 AC 5 MWF 930-1020 KNE 210 BROWN,J
T 930-1020 PAB A216
Th 930-1020 PAB A212
1446 AD 5 MWF 930-1020 KNE 210 BROWN,J
T 930-1020 PAB A212
Th 930-1020 PAB A216
1447 AE 5 MWF 930-1020 KNE 210 BROWN,J
T 1030-1120 PAB A216
Th 1030-1120 PAB A212
1448 AF 5 MWF 930-1020 KNE 210 BROWN,J
T 1030-1120 PAB A212
Th 1030-1120 PAB A216
1449 AG 5 MWF 930-1020 KNE 210 BROWN,J
T 1130-1220 PAB A216
Th 1130-1220 PAB A212
1450 AH 5 MWF 930-1020 KNE 210 BROWN,J
T 1130-1220 PAB A212
Th 1130-1220 PAB A216
1451 AI 5 MWF 930-1020 KNE 210 BROWN,J
T 1230-120 PAB A216
Th 1230-120 PAB A212
1452 AJ 5 MWF 930-1020 KNE 210 BROWN,J
T 1230-120 PAB A212
Th 1230-120 PAB A216
1453 U 5 MW 700-920P PAB A110

ASTR 150 THE PLANETS (NW)
1454 AA 5 MWF 1030-1120 JHN 101 SMITH,T
T 830-920 PAB A210
Th 830-920 PAB A210
1455 AB 5 MWF 1030-1120 JHN 101 SMITH,T
T 930-1020 PAB A210
Th 930-1020 PAB A210
1456 AC 5 MWF 1030-1120 JHN 101 SMITH,T
T 1030-1120 PAB A210
Th 1030-1120 PAB A210
1457 AD 5 MWF 1030-1120 JHN 101 SMITH,T
T 1130-1220 PAB A210
Th 1130-1220 PAB A210
1458 AE 5 MWF 1030-1120 JHN 101 SMITH,T
T 1230-120 PAB A210
Th 1230-120 PAB A210
1459 AF 5 MWF 1030-1120 JHN 101 SMITH,T
M 1130-1220 PAB A210
W 1130-1220 PAB A210
1460 AG 5 MWF 1030-1120 JHN 101 SMITH,T
M 1230-120 PAB A210
W 1230-120 PAB A210
1461 AH 5 MWF 1030-1120 JHN 101 SMITH,T
M 130-220 PAB A210
W 130-220 PAB A210

ASTR 180 TOPICS IN ASTRONOMY (NW)
1462 A 3 MWF 1030-1120 PAB A210 BALICK,B

ASTR 212 LIFE IN UNIVERSE (NW,QSR)
1463 A 5 TTh 130-350 PAB A212 SULLIVAN,W

ASTR 301 ASTR FOR SCI & ENGR (NW)
1464 A 3 MWF 930-1020 PAB A212 WALLERSTEIN

ASTR 313 SCI&CIV-PHYS&ASTPHY (I&S/NW)
1465 A 5 MTWThF 1030-1120 SAV 316 SULLIVAN,W
OFFERED JOINTLY WITH HIST 313 A
MEETS WRITING COURSE REQUIREMENT

ASTR 323 EXTN GALAXIES COSM (NW)
1466 A 3 MWF 130-220 PAB A216 DOLCETTA

ASTR 423 HIGH ENERGY ASTROPH (NW)
1467 A 3 TTh 130-250 PAB A210 ANDERSON,S

ASTR 499 UNDERGRAD RESEARCH
>1468 A 1-3 TTh 1030-1150 JHN 119
FACULTY NUMBER PAB C319

ASTR 508 ASTROPHYSICS II
1469 A 3 MWF 1130-1220 PAB A212 BOHM,K

ASTR 523 SOLAR PHYSICS
1470 A 3 MW 130-250 PAB A212 NELSON,G

ASTR 576 ASTRON COLLOQUIUM
1471 A 1 Th 330-450 PAB A118 HODGE,P
CREDIT/NO CREDIT ONLY

ASTR 600 INDEPNDNT STDY/RSCH
>1472 A 1-9 TO BE ARRANGED * *
FACULTY NUMBER PAB C319

ASTR 700 MASTERS THESIS
>1473 A 1-9 TO BE ARRANGED * *
FACULTY NUMBER PAB C319

ASTR 800 DOCTORAL DISSERTATN
>1474 A 1-9 TO BE ARRANGED * *
FACULTY NUMBER PAB C319

SYMBOLS

H = Honors Course
> = Limited enrollment in this section, students must obtain Entry Code or Faculty Number.
% = New Course (See front of Time Schedule)
"HOW TO READ COURSE LISTINGS" (See back of Time Schedule)

VLPA = Visual, Literary and Performing Arts
I&S = Individuals and Societies
QSR = Quantitative, Symbolic, or Formal Reasoning
C = English Composition

REGISTRATION PERIODS

PD1. = Period I (Feb. 17-Mar. 3)
PD2. = Period II (Mar. 6-26)
PD3. = Period III (Mar. 27-Apr. 7)
PD4. = Period IV (Apr. 10-May 14)

UNIVERSITY OF WASHINGTON

SPRING QUARTER 1995

COLLEGE OF ARTS AND SCIENCES

DEPT COURSE TITLE
SUN SECTION CRD DAY TIME BLDG ROOM INSTRUCTOR
SPEC CODE COMMENTS

ATMOSPHERIC SCIENCE

ATM S 101 WEATHER (NW)
1475 AA 5 MTWTh 1030-1120 KNE 220 HARTMANN,D
Th 1130-1220 BNS 203
INTENDED FOR NON-MJ
1476 AB 5 MTWTh 1030-1120 KNE 220 HARTMANN,D
F 1030-1120 BAG 260
1477 AC 5 MTWTh 1030-1120 KNE 220 HARTMANN,D
Th 1130-1220 BNS 115
1478 AD 5 MTWTh 1030-1120 KNE 220 HARTMANN,D
Th 1230-120 BNS 115
1479 AE 5 MTWTh 1030-1120 KNE 220 HARTMANN,D
F 1230-120 BNS 115
1480 AF 5 MTWTh 1030-1120 KNE 220 HARTMANN,D
F 130-220 BNS 115

ATM S 321 PHYSICAL CLIMATLGY (NW)
1481 A 3 MWF 130-220 ATG 310C WARREN,S

ATM S 340 DYNAM CLOUD PROCESS (NW)
1482 A 5 MTWThF 930-1020 ATG 310C HOBBS,P

ATM S 362 INSTRUMENTS OBS (NW)
1483 AA 5 MWF 1130-1220 ATG 310C HEGG,D
KATSAROS,K
MTWThF 1230-120 ATG 610
MEETS WRITING COURSE REQUIREMENT

ATM S 390 H-TUTORIAL ATM SCI
>1484 A VAR TO BE ARRANGED * *
H FACULTY NUMBER ATG 408

ATM S 406 GEOPHYS ATMOS (NW)
1485 A 3 MWF 1130-1220 ATG 406 BAKER,M
OFFERED JOINTLY WITH GPHYS 406 A WARREN,S

ATM S 452 FORECASTING LAB (NW)
1486 ZN 5 MW 130-420 ATG 610 MASS,C
TThF 130-320 ATG 610 MASS,C

ATM S 480 AIR QLTY MODELING (NW)
1487 A 3 TTh 930-1120 MOR 221 PILAT,M
OFFERED JOINTLY WITH CIVE 480 A

ATM S 492 METEOR/CLMTLGY READ
>1488 A VAR TO BE ARRANGED * *
CREDIT/NO CREDIT ONLY
FACULTY NUMBER ATG 408

ATM S 508 GEOCHEMICAL CYCLES
1489 A 4 MW 130-250 CHL 019 CHARLSON,R
Th 130-220 CHL 019
OFFERED JOINTLY WITH ENV S 508 A

ATM S 520 ATM S COLLOQUIUM
1490 A 1 F 330-450 JHN 064 CHARLSON,R
% CREDIT/NO CREDIT ONLY

ATM S 521 SMNR ATMOS DYNAMICS
1491 A VAR Th 330-420 ATG 310C BATTISTI,D
CREDIT/NO CREDIT ONLY
PERM OF INSTR

ATM S 523 SMNR CLOUDS PRECIP
1492 A VAR Th 1230-120 ATG 310C BAKER,M
CREDIT/NO CREDIT ONLY
PERM OF INSTR

ATM S 524 ENERGY TRANS/R SENS
1493 A VAR Th 1130-1220 ATG 310C BROWN,R
CREDIT/NO CREDIT ONLY

ATM S 538 STORM DYNAMICS
1494 A 3 TTh 900-1020 ATG 610 HOUZE,R

ATM S 542 DYNAMIC METEOROLOGY
1495 A 3 MWF 930-1020 ATG 610 HOLTON,J

ATM S 546 GEN CIRCULTN ATMSPH
1496 A 3 MWF 1130-1220 ATG 610 WALLACE,J

ATM S 582 NUMERICAL MODEL II
1497 A 3 MWF 1230-120 ATG 610 DURRAN,D
CREDIT/NO CREDIT ONLY

ATM S 591 SPECIAL TOPICS
1498 A 3 TTh 130-250 ATG 310C BATTISTI,D
OFFERED JOINTLY WITH OCEAN 548 A
CREDIT/NO CREDIT ONLY
CONCURR REG IN OCEAN 548 A REQ'D
COUPLED ATMOS-OCEAN INTERACT
PERM OF INSTR

ATM S 600 INDEPNDNT STDY/RSCH
>1499 A 1-9 TO BE ARRANGED * *
CREDIT/NO CREDIT ONLY
FACULTY NUMBER ATG 408

ATM S 700 MASTERS THESIS
>1500 A 1-9 TO BE ARRANGED * *
FACULTY NUMBER ATG 408

ATM S 800 DOCTORAL DISSERTATN
>1501 A 1-9 TO BE ARRANGED * *
FACULTY NUMBER ATG 408

BIOLOGY

CHECK WITH BIOL OFFICE (HCK 318) 8:00A ON 1ST DAY OF CLASS ABOUT SPACE AVAILABILITY; NO OVERLOADS

**BIOL 100 - STUDENTS NOT ATTENDING FIRST LAB MAY BE DROPPED

BIOL 100 INTRODCTRY BIOLOGY (NW)
1655 AA 5 MTWF 1130-1220 JHN 101
T 830-1020 HCK 147
OFFERED JOINTLY WITH BIOL 152 AA
1656 AB 5 MTWF 1130-1220 JHN 101
T 1230-220 HCK 147
OFFERED JOINTLY WITH BIOL 152 AB
1657 AC 5 MTWF 1130-1220 JHN 101
T 230-420 HCK 147
OFFERED JOINTLY WITH BIOL 152 AC
1658 AD 5 MTWF 1130-1220 JHN 101
Th 830-1020 HCK 147
OFFERED JOINTLY WITH BIOL 152 AD
1659 AE 5 MTWF 1130-1220 JHN 101
Th 1030-1220 HCK 147
OFFERED JOINTLY WITH BIOL 152 AE
1660 AF 5 MTWF 1130-1220 JHN 101
Th 1230-220 HCK 147
OFFERED JOINTLY WITH BIOL 152 AF
1661 AG 5 MTWF 1130-1220 JHN 101
Th 230-420 HCK 147
OFFERED JOINTLY WITH BIOL 152 AG

BIOL 104 BIOL FOR EL TCHRS (NW)
1662 AA 5 M 1030-1120 HCK 218 BUTTEMER,H
TWTh 1030-1220 HCK 218
FR BY PERM ONLY

**BIOL 112 - EC HCK 318

BIOL 112 BIOL HEALTH PROFESS (NW)
>1663 AA 2 W 130-220 HCK 324 RUSSELL,M
M 130-320 HCK 218 MEHARY,T
CREDIT/NO CREDIT ONLY
EOP STUDENTS ONLY
>1664 AB 2 W 130-220 HCK 324 RUSSELL,M
T 130-320 HCK 218 MEHARY,T
CREDIT/NO CREDIT ONLY
EOP STUDENTS ONLY

BIOL 113 BIOLOGY TUTORIAL (NW)
>1665 A 1-3 TO BE ARRANGED * * MEHARY,T
CREDIT/NO CREDIT ONLY
EC HCK 318; PERM OF INSTR

BIOL 152 - STUDENTS NOT ATTENDING FIRST LAB MAY BE DROPPED
MEETS COLLEGE STUDIES PROGRAM REQUIREMENTS

BIOL 152 BIOL-ECOL OF ORGAN (NW)
1666 AA 5 MTWF 1130-1220 JHN 101
T 830-1020 HCK 147
OFFERED JOINTLY WITH BIOL 100 AA
1667 AB 5 MTWF 1130-1220 JHN 101
T 1230-220 HCK 147
OFFERED JOINTLY WITH BIOL 100 AB
1668 AC 5 MTWF 1130-1220 JHN 101
T 230-420 HCK 147
OFFERED JOINTLY WITH BIOL 100 AC
1669 AD 5 MTWF 1130-1220 JHN 101
Th 830-1020 HCK 147
OFFERED JOINTLY WITH BIOL 100 AD
1670 AE 5 MTWF 1130-1220 JHN 101
Th 1030-1220 HCK 147
OFFERED JOINTLY WITH BIOL 100 AE
1671 AF 5 MTWF 1130-1220 JHN 101
Th 1230-220 HCK 147
OFFERED JOINTLY WITH BIOL 100 AF
1672 AG 5 MTWF 1130-1220 JHN 101
Th 230-420 HCK 147
OFFERED JOINTLY WITH BIOL 100 AG

COMPLETION OF CHEM 140, 150, AND 160 REQUIRED BEFORE STARTING BIOL 201, 202, 203. BIOL 201 REQUIRED FOR 202 OR 203. FRESHMEN BY EC ONLY. NO REPEAT REGISTRATION IN PER I & II. STUDENTS NOT ATTENDING THE FIRST LAB MAY BE DROPPED. EC HCK 318 PERIOD III ONLY; DROP CODES AVAILABLE FROM HCK 318 IN PERSON ONLY.

BIOL 201 INTRODCTRY BIOLOGY (NW)
1673 AA 5 MTWF 1230-120 AND 223 BERG,C
COMAI,L
T 200-450 HCK 143
DROP CODE REQUIRED
NO FRESHMEN (PD.1&2)
ADD CODE REQUIRED (PD.3)
1674 AB 5 MTWF 1230-120 AND 223 BERG,C
COMAI,L
T 600-850P HCK 143
DROP CODE REQUIRED
NO FRESHMEN (PD.1&2)
ADD CODE REQUIRED (PD.3)
1675 AC 5 MTWF 1230-120 AND 223 BERG,C
COMAI,L
W 830-1120 HCK 143
DROP CODE REQUIRED
NO FRESHMEN (PD.1&2)
ADD CODE REQUIRED (PD.3)
1676 AD 5 MTWF 1230-120 AND 223 BERG,C
COMAI,L
W 200-450 HCK 143
DROP CODE REQUIRED
NO FRESHMEN (PD.1&2)
ADD CODE REQUIRED (PD.3)
1677 AE 5 MTWF 1230-120 AND 223 BERG,C
COMAI,L
W 600-850P HCK 143
DROP CODE REQUIRED
NO FRESHMEN (PD.1&2)
ADD CODE REQUIRED (PD.3)
1678 AF 5 MTWF 1230-120 AND 223 BERG,C
COMAI,L
Th 930-1220 HCK 143
DROP CODE REQUIRED
NO FRESHMEN (PD.1&2)
ADD CODE REQUIRED (PD.3)
1679 AG 5 MTWF 1230-120 AND 223 BERG,C
COMAI,L
Th 130-420 HCK 143
DROP CODE REQUIRED
NO FRESHMEN (PD.1&2)
ADD CODE REQUIRED (PD.3)

COMPLETION OF CHEM 140, 150, AND 160 REQUIRED BEFORE STARTING BIOL 201, 202, 203. BIOL 201 REQUIRED FOR 202 OR 203. FRESHMEN BY EC ONLY FOR PERIOD III (HCK 318). NO REPEAT REGISTRATION IN PERIOD I & II. STUDENTS NOT ATTENDING THE FIRST LAB MAY BE DROPPED. EC HCK 318 PERIOD III ONLY.

BIOL 202 INTRODCTRY BIOLOGY (NW)
1680 AA 5 MTWF 1230-120 GUG 224 MOODY,W
T 830-1120 HCK 144
NO FRESHMEN (PD.1&2)
ADD CODE REQUIRED (PD.3)
1681 AB 5 MTWF 1230-120 GUG 224 MOODY,W
T 830-1120 HCK 146
NO FRESHMEN (PD.1&2)
ADD CODE REQUIRED (PD.3)

SYMBOLS

H = Honors Course
> = Limited enrollment in this section, students must obtain Entry Code or Faculty Number.
% = New Course (See front of Time Schedule)
"HOW TO READ COURSE LISTINGS" (See back of Time Schedule)

VLPA = Visual, Literary and Performing Arts
I&S = Individuals and Societies
QSR = Quantitative, Symbolic, or Formal Reasoning
C = English Composition

REGISTRATION PERIODS

PD1. = Period I (Feb. 17-Mar. 3)
PD2. = Period II (Mar. 6-26)
PD3. = Period III (Mar. 27-Apr. 7)
PD4. = Period IV (Apr. 10-May 14)

UNIVERSITY OF WASHINGTON

COLLEGE OF ARTS AND SCIENCES

SPRING QUARTER 1995

DEPT COURSE SUN SECTION SPEC CODE | TITLE CRD | DAY TIME COMMENTS | BLDG ROOM | INSTRUCTOR

BIOLOGY CONTD.

1682 AC 5 MTWF 1230-120 GUG 224 MOODY,W
T 200-450 HCK 144
NO FRESHMEN (PD.1&2)
ADD CODE REQUIRED (PD.3)
1683 AD 5 MTWF 1230-120 GUG 224 MOODY,W
T 200-450 HCK 146
NO FRESHMEN (PD.1&2)
ADD CODE REQUIRED (PD.3)
1684 AE 5 MTWF 1230-120 GUG 224 MOODY,W
W 830-1120 HCK 144
NO FRESHMEN (PD.1&2)
ADD CODE REQUIRED (PD.3)
1685 AF 5 MTWF 1230-120 GUG 224 MOODY,W
W 200-450 HCK 144
NO FRESHMEN (PD.1&2)
ADD CODE REQUIRED (PD.3)
1686 AG 5 MTWF 1230-120 GUG 224 MOODY,W
W 200-450 HCK 146
NO FRESHMEN (PD.1&2)
ADD CODE REQUIRED (PD.3)
1687 AH 5 MTWF 1230-120 GUG 224 MOODY,W
Th 730-1020 HCK 144
NO FRESHMEN (PD.1&2)
ADD CODE REQUIRED (PD.3)
1688 AI 5 MTWF 1230-120 GUG 224 MOODY,W
Th 730-1020 HCK 146
NO FRESHMEN (PD.1&2)
ADD CODE REQUIRED (PD.3)
1689 AJ 5 MTWF 1230-120 GUG 224 MOODY,W
Th 1130-220 HCK 144
NO FRESHMEN (PD.1&2)
ADD CODE REQUIRED (PD.3)
1690 AK 5 MTWF 1230-120 GUG 224 MOODY,W
Th 1130-220 HCK 146
NO FRESHMEN (PD.1&2)
ADD CODE REQUIRED (PD.3)
1691 AL 5 MTWF 1230-120 GUG 224 MOODY,W
Th 300-550 HCK 144
NO FRESHMEN (PD.1&2)
ADD CODE REQUIRED (PD.3)
1692 AM 5 MTWF 1230-120 GUG 224 MOODY,W
Th 300-550 HCK 146
NO FRESHMEN (PD.1&2)
ADD CODE REQUIRED (PD.3)

COMPLETION OF CHEM 140, 150, AND 160 REQUIRED BEFORE STARTING BIOL 201, 202, 203. BIOL 201 REQUIRED FOR 202 OR 203. FRESHMEN BY EC ONLY. NO REPEAT REGISTRATION IN PER I & II. STUDENTS NOT ATTENDING THE FIRST LAB MAY BE DROPPED. EC HCK 318 PERIOD III ONLY.

BIOL 203 INTRODCTRY BIOLOGY (NW)
1693 AA 5 MTWF 1130-1220 GUG 224 NICOTRI,M CLELAND,R
T 830-1120 HCK 243
NO FRESHMEN (PD.1&2)
ADD CODE REQUIRED (PD.3)
1694 AB 5 MTWF 1130-1220 GUG 224 NICOTRI,M CLELAND,R
T 830-1120 HCK 247
NO FRESHMEN (PD.1&2)
ADD CODE REQUIRED (PD.3)
1695 AC 5 MTWF 1130-1220 GUG 224 NICOTRI,M CLELAND,R
T 130-420 HCK 243
NO FRESHMEN (PD.1&2)
ADD CODE REQUIRED (PD.3)
1696 AD 5 MTWF 1130-1220 GUG 224 NICOTRI,M CLELAND,R
T 130-420 HCK 247
NO FRESHMEN (PD.1&2)
ADD CODE REQUIRED (PD.3)
1697 AE 5 MTWF 1130-1220 GUG 224 NICOTRI,M CLELAND,R
W 830-1120 HCK 243
NO FRESHMEN (PD.1&2)
ADD CODE REQUIRED (PD.3)
1698 AF 5 MTWF 1130-1220 GUG 224 NICOTRI,M CLELAND,R
W 130-420 HCK 243
NO FRESHMEN (PD.1&2)
ADD CODE REQUIRED (PD.3)
1699 AG 5 MTWF 1130-1220 GUG 224 NICOTRI,M CLELAND,R
W 130-420 HCK 247
NO FRESHMEN (PD.1&2)
ADD CODE REQUIRED (PD.3)
1700 AH 5 MTWF 1130-1220 GUG 224 NICOTRI,M CLELAND,R
Th 830-1120 HCK 243
NO FRESHMEN (PD.1&2)
ADD CODE REQUIRED (PD.3)
1701 AI 5 MTWF 1130-1220 GUG 224 NICOTRI,M CLELAND,R
Th 830-1120 HCK 247
NO FRESHMEN (PD.1&2)
ADD CODE REQUIRED (PD.3)
1702 AJ 5 MTWF 1130-1220 GUG 224 NICOTRI,M CLELAND,R
Th 1200-250 HCK 243
NO FRESHMEN (PD.1&2)
ADD CODE REQUIRED (PD.3)
1703 AK 5 MTWF 1130-1220 GUG 224 NICOTRI,M CLELAND,R
Th 1200-250 HCK 247
NO FRESHMEN (PD.1&2)
ADD CODE REQUIRED (PD.3)
1704 AL 5 MTWF 1130-1220 GUG 224 NICOTRI,M CLELAND,R
Th 330-620 HCK 243
NO FRESHMEN (PD.1&2)
ADD CODE REQUIRED (PD.3)
1705 AM 5 MTWF 1130-1220 GUG 224 NICOTRI,M CLELAND,R
Th 330-620 HCK 247
NO FRESHMEN (PD.1&2)
ADD CODE REQUIRED (PD.3)

BIOL 401 CELL BIOLOGY (NW)
1707 AA 5 MWF 1230-120 PAR 108 HILLE,M BAKKEN,A
T 1030-1220 HCK 347
MEETS WRITING COURSE REQUIREMENT
1708 AB 5 MWF 1230-120 PAR 108 HILLE,M BAKKEN,A
W 830-1020 HCK 347
MEETS WRITING COURSE REQUIREMENT
1709 AC 5 MWF 1230-120 PAR 108 HILLE,M BAKKEN,A
Th 1030-1220 HCK 347
MEETS WRITING COURSE REQUIREMENT

**BIOL 402 - STUDENTS NOT ATTENDING THE FIRST LAB MAY BE DROPPED

BIOL 402 CELL BIOLOGY LAB (NW)
>1710 AA 3 M 930-1020 HCK 312 SHELLENBARGE
MW 130-420 HCK 347
MEETS WRITING COURSE REQUIREMENT
>1711 AB 3 M 930-1020 HCK 312 SHELLENBARGE
TTh 130-420 HCK 347
MEETS WRITING COURSE REQUIREMENT

BIOL 498 PEER TAS IN BIOLOGY
>1712 A 1-5 TO BE ARRANGED * * WAALAND,S
CREDIT/NO CREDIT ONLY
EC HCK 318

BIOL 499 IND STDY BIOL
>1713 A 1-5 TO BE ARRANGED * *
FACULTY NUMBER HCK 318C

BIOL 581 BIOL OF DROSOPHILA
1714 A 1 Th 1245-150 KIN 114 BERG,C WAKIMOTO,B PALKA,J
CREDIT/NO CREDIT ONLY

BOTANY

ENTRY CODES ARE AVAILABLE IN HCK 430

BOTANY 110 INTRO PLANT BIOLOGY (NW)
1734 AA 5 MTWF 1230-120 HCK 132 HASKINS,E
W 130-320 JHN 401C
1735 AB 5 MTWF 1230-120 HCK 132 HASKINS,E
Th 1030-1220 JHN 401C
1736 AC 5 MTWF 1230-120 HCK 132 HASKINS,E
Th 1230-220 JHN 401C
1737 AD 5 MTWF 1230-120 HCK 132 HASKINS,E
Th 230-420 JHN 401C
1738 AE 5 MTWF 1230-120 HCK 132 HASKINS,E
F 1030-1220 JHN 401C
1739 AF 5 MTWF 1230-120 HCK 132 HASKINS,E
F 130-320 JHN 401C

BOTANY 113 PLANT IDENT & CLASS (NW)
1740 AA 5 MWF 830-920 HCK 132 LIBONATI-BAR
MW 930-1120 HCK 244
1741 AB 5 MWF 830-920 HCK 132 LIBONATI-BAR
MW 930-1120 HCK 246
1742 AC 5 MWF 830-920 HCK 132 LIBONATI-BAR
MW 1130-120 HCK 244
1743 AD 5 MWF 830-920 HCK 132 LIBONATI-BAR
MW 1130-120 HCK 246
1744 AE 5 MWF 830-920 HCK 132 LIBONATI-BAR
MW 130-320 HCK 244
1745 AF 5 MWF 830-920 HCK 132 LIBONATI-BAR
MW 130-320 HCK 246
1746 AG 5 MWF 830-920 HCK 132 LIBONATI-BAR
MW 330-520 HCK 244
>1747 AH 5 MWF 830-920 HCK 132 LIBONATI-BAR
H MW 930-1120 HCK 244
HONORS: BIOL, BOTANY, ZOOL
>1748 AI 5 MWF 830-920 HCK 132 LIBONATI-BAR
H MW 1130-120 HCK 244
HONORS: BIOL, BOTANY, ZOOL
>1749 AJ 5 MWF 830-920 HCK 132 LIBONATI-BAR
H MW 130-320 HCK 244
HONORS: BIOL, BOTANY, ZOOL
>1750 AK 5 MWF 830-920 HCK 132 LIBONATI-BAR
H MW 330-520 HCK 244
HONORS: BIOL, BOTANY, ZOOL

BOTANY 208 LAB ENV PROBLEMS (NW)
1751 A 5 Th 130-520 EGA 242
OFFERED JOINTLY WITH ENV S 206 A
MEETS WRITING COURSE REQUIREMENT
1752 AA 5 Th 130-520 EGA 242 LEOPOLD,E
OFFERED JOINTLY WITH ENV S 206 AA
MEETS WRITING COURSE REQUIREMENT
FIELDTRIP REQUIRED

BOTANY 331 LSCAPE PLANT RECOG (NW)
1753 A 3 TTh 230-520 JHN 214 HAMILTON,C
OFFERED JOINTLY WITH UHF 331 A TSUKADA,M

BOTANY 354 INTRO PLANT ECOLOGY (NW)
1754 AA 5 MWF 1230-120 JHN 064 DEL MORAL,R COLD,W
W 830-1120 HCK 446 DEL MORAL,R COLD,W
MEETS WRITING COURSE REQUIREMENT
BOTANY,BIOL,ZOOL MAJORS ONLY (PD.1)
1755 AB 5 MWF 1230-120 JHN 064 DEL MORAL,R COLD,W
W 130-420 HCK 446 DEL MORAL,R COLD,W
MEETS WRITING COURSE REQUIREMENT
BOTANY,BIOL,ZOOL MAJORS ONLY (PD.1)
1756 AC 5 MWF 1230-120 JHN 064 DEL MORAL,R COLD,W
Th 830-1120 HCK 446 DEL MORAL,R COLD,W
MEETS WRITING COURSE REQUIREMENT
BOTANY,BIOL,ZOOL MAJORS ONLY (PD.1)
1757 AD 5 MWF 1230-120 JHN 064 DEL MORAL,R COLD,W
Th 130-420 HCK 446 DEL MORAL,R COLD,W
MEETS WRITING COURSE REQUIREMENT
BOTANY,BIOL,ZOOL MAJORS ONLY (PD.1)
>1758 AE 5 MWF 1230-120 JHN 064 DEL MORAL,R COLD,W
H W 830-1120 HCK 446 DEL MORAL,R COLD,W
MEETS WRITING COURSE REQUIREMENT
HONORS: BIOL, BOTANY, ZOOL
>1759 AF 5 MWF 1230-120 JHN 064 DEL MORAL,R COLD,W
H W 130-420 HCK 446 DEL MORAL,R COLD,W
MEETS WRITING COURSE REQUIREMENT
HONORS: BIOL, BOTANY, ZOOL
>1760 AG 5 MWF 1230-120 JHN 064 DEL MORAL,R COLD,W
H Th 830-1120 HCK 446 DEL MORAL,R COLD,W
MEETS WRITING COURSE REQUIREMENT
HONORS: BIOL, BOTANY, ZOOL

SYMBOLS

H = Honors Course
> = Limited enrollment in this section, students must obtain Entry Code or Faculty Number.
% = New Course (See front of Time Schedule)
"HOW TO READ COURSE LISTINGS" (See back of Time Schedule)

VLPA = Visual, Literary and Performing Arts
I&S = Individuals and Societies
QSR = Quantitative, Symbolic, or Formal Reasoning
C = English Composition

REGISTRATION PERIODS

PD1. = Period I (Feb. 17-Mar. 3)
PD2. = Period II (Mar. 6-26)
PD3. = Period III (Mar. 27-Apr. 7)
PD4. = Period IV (Apr. 10-May 14)

UNIVERSITY OF WASHINGTON

SPRING QUARTER 1995

COLLEGE OF ARTS AND SCIENCES

DEPT COURSE TITLE
SLN SECTION CRD DAY TIME BLDG ROOM INSTRUCTOR
SPEC CODE COMMENTS

BOTANY CONTD.

>1761 AH 5 MWF 1230-120 JHN 064 DEL MORAL,R
H GOLD,W
Th 130-420 HCK 446 DEL MORAL,R
MEETS WRITING COURSE REQUIREMENT GOLD,W
HONORS: BIOL, BOTANY, ZOOL

BOTANY 429 PLANT GENETICS (NW)
1762 A 3 MWF 1030-1120 HCK 324 BENDICH,A
BRADLEY,D

BOTANY 445 MARINE BOTANY (NW)
SEE FRIDAY HARBOR LABORTORY

BOTANY 446 PHYCOLOGY (NW)
1764 AA 5 TTh 930-1050 HCK 316 WAALAND,J
CATTOLICO,R
TTh 1230-220 HCK 246
>1765 AC 5 TTh 930-1050 HCK 316 WAALAND,J
H CATTOLICO,R
TTh 1230-220 HCK 246
HONORS: BIOL, BOTANY, ZOOL

BOTANY 490 UNDERGRAD SEMINAR (NW)
1766 A 2 T 330-420 HCK 546 AMMIRATI,J
CREDIT/NO CREDIT ONLY
>1767 B 2 T 330-420 HCK 546 AMMIRATI,J
H CREDIT/NO CREDIT ONLY
HONORS: BIOL, BOTANY, ZOOL
1768 C 2 T 130-220 HCK 546 AMMIRATI,J
CREDIT/NO CREDIT ONLY
EC HCK 430
HONORS: BIOL,BOT,ZOOL
>1769 D 2 T 130-220 HCK 546 AMMIRATI,J
CREDIT/NO CREDIT ONLY
BIOL,ZOOL,BOTANY MAJORS ONLY
ADD CODE REQUIRED (PD.1)
EC HCK 430
HONORS: BIOL,BOT,ZOOL

BOTANY 498 SPEC PROB IN BOTANY
>1770 A 1-15 TO BE ARRANGED * *
FACULTY NUMBER HCK 430
>1771 B 1-15 TO BE ARRANGED * *
H OFFERED JOINTLY WITH BOTANY 498 A
FACULTY NUMBER HCK 430
HONORS: BIOL,BOTANY,ZOOL

BOTANY 601 TUTORIAL
>1772 A 1-3 TO BE ARRANGED * *
FACULTY NUMBER HCK 430
>1773 B 1-3 TO BE ARRANGED * *
FACULTY NUMBER HCK 430

BOTANY 611 SCAN EM & EDS
>1774 A 2/3 TO BE ARRANGED * *
FACULTY NUMBER HCK 430
SCANNING ELECTRON MICROSCOPY &
ENERGY DISPERSIVE SPECTROSCPY

BOTANY 620 SEMINAR
1775 A 1 M 330-450 HCK 316 CLELAND,R
CREDIT/NO CREDIT ONLY TSUKADA,M
1776 B 1 M 330-450 HCK 324 CLELAND,R
CREDIT/NO CREDIT ONLY TSUKADA,M

BOTANY 621 TOPICS IN PLT PHYS
>1777 A 2 T 1000-1150 * * VANVOLKENBU
CREDIT/NO CREDIT ONLY
TRANSPORT PROCESSES

BOTANY 623 TOPICS IN MYCOLOGY
>1778 A 1 TO BE ARRANGED * * AMMIRATI,J
CREDIT/NO CREDIT ONLY
>1779 B 1 TO BE ARRANGED * * WHISLER,H
CREDIT/NO CREDIT ONLY

BOTANY 624 TOPICS IN PHYCOLOGY
>1780 A 1 F 1230-120 JHN 111 CATTOLICO,R
CREDIT/NO CREDIT ONLY
>1781 B 1 TO BE ARRANGED * * WAALAND,J
CREDIT/NO CREDIT ONLY

BOTANY 529 TPCS PLANT MOL BIOL
>1782 A 1 TO BE ARRANGED * * BENDICH,A
CREDIT/NO CREDIT ONLY COMAI,L
>1783 B 1 TO BE ARRANGED * * BENDICH,A
CREDIT/NO CREDIT ONLY COMAI,L

BOTANY 530 TOPCS PLT POP ECOL
>1784 A 1 Th 1200-1250 HCK 132 SCHEMSKE,D
CREDIT/NO CREDIT ONLY

BOTANY 597 ADVAN READ IN BOT
>1785 A 1-3 TO BE ARRANGED * *
CREDIT/NO CREDIT ONLY
FACULTY NUMBER HCK 430

BOTANY 598 FIELD STDIES IN BOT
>1786 A 1-6 TO BE ARRANGED * *
CREDIT/NO CREDIT ONLY
FACULTY NUMBER HCK 430

BOTANY 599 LAB STDIES IN BOT
>1787 A 1-6 TO BE ARRANGED * *
CREDIT/NO CREDIT ONLY
FACULTY NUMBER HCK 430

BOTANY 600 INDEPNDNT STDY/RSCH
>1788 A 1-9 TO BE ARRANGED * *
CREDIT/NO CREDIT ONLY
FACULTY NUMBER HCK 430

BOTANY 700 MASTERS THESIS
>1790 A 1-9 TO BE ARRANGED * *
CREDIT/NO CREDIT ONLY
FACULTY NUMBER HCK 430

BOTANY 800 DOCTORAL DISSERTATN
>1792 A 1-9 TO BE ARRANGED * *
CREDIT/NO CREDIT ONLY
FACULTY NUMBER HCK 430

CHEMISTRY

ALL OVERLOADS FOR CHEM LECTURE COURSES WILL BE MADE AVAILABLE ON STAR DURING REGISTRATION PERIOD II. ADD CODES AND DROP CODES ARE REQUIRED FOR ALL CHEM LAB COURSES DURING REGISTRATION PERIOD III, AVAILABLE IN BAG 271

CHEM 120 INTRO GEN CHEM (NW)
1894 AA 5 TWThF 930-1020 BAG 131
T 1230-220 BAG 133
ADD CODE REQUIRED (PD.3)
DROP CODE REQUIRED (PD.3)
1895 AB 5 TWThF 930-1020 BAG 131
W 1230-220 BAG 133
ADD CODE REQUIRED (PD.3)
DROP CODE REQUIRED (PD.3)
1896 AC 5 TWThF 930-1020 BAG 131
Th 1230-220 BAG 133
ADD CODE REQUIRED (PD.3)
DROP CODE REQUIRED (PD.3)
1897 AD 5 TWThF 930-1020 BAG 131
F 1230-220 BAG 133
ADD CODE REQUIRED (PD.3)
DROP CODE REQUIRED (PD.3)

**CHEM 140 - TUESDAY MEETING IS OPT'L TUTORIAL

CHEM 140 GENERAL CHEMISTRY (NW,QSR)
1898 AA 4 MWF 130-220 BAG 131
Th 1130-1220 GUG 317
T 130-220 BAG 131
1899 AB 4 MWF 130-220 BAG 131
Th 1130-1220 JHN 223
T 130-220 BAG 131
1900 AC 4 MWF 130-220 BAG 131
Th 1230-120 CHL 019
T 130-220 BAG 131
1901 AD 4 MWF 130-220 BAG 131
Th 1230-120 MEB 235
T 130-220 BAG 131
1902 AE 4 MWF 130-220 BAG 131
Th 1230-120 JHN 119
T 130-220 BAG 131
1903 AF 4 MWF 130-220 BAG 131
Th 130-220 BAG 154
T 130-220 BAG 131
1904 AG 4 MWF 130-220 BAG 131
Th 130-220 BAG 261
T 130-220 BAG 131
1905 AH 4 MWF 130-220 BAG 131
Th 130-220 ARC 019
T 130-220 BAG 131
1906 AI 4 MWF 130-220 BAG 131
Th 230-320 BAG 106
T 130-220 BAG 131
1907 AJ 4 MWF 130-220 BAG 131
Th 230-320 BAG 108
T 130-220 BAG 131

CHEM 141 GENERAL CHEM LAB (NW)
1908 AA 1 M 930-1020 BAG 131
M 230-520 BAG 236
CREDIT/NO CREDIT ONLY
ADD CODE REQUIRED (PD.3)
DROP CODE REQUIRED (PD.3)
1909 AB 1 M 930-1020 BAG 131
M 230-520 BAG 236
CREDIT/NO CREDIT ONLY
ADD CODE REQUIRED (PD.3)
DROP CODE REQUIRED (PD.3)
1910 AC 1 M 930-1020 BAG 131
M 230-520 BAG 236
CREDIT/NO CREDIT ONLY
ADD CODE REQUIRED (PD.3)
DROP CODE REQUIRED (PD.3)
1911 AD 1 M 930-1020 BAG 131
T 830-1120 BAG 236
CREDIT/NO CREDIT ONLY
ADD CODE REQUIRED (PD.3)
DROP CODE REQUIRED (PD.3)
1912 AE 1 M 930-1020 BAG 131
T 830-1120 BAG 236
CREDIT/NO CREDIT ONLY
ADD CODE REQUIRED (PD.3)
DROP CODE REQUIRED (PD.3)
1913 AF 1 M 930-1020 BAG 131
T 830-1120 BAG 236
CREDIT/NO CREDIT ONLY
ADD CODE REQUIRED (PD.3)
DROP CODE REQUIRED (PD.3)
1914 AG 1 M 930-1020 BAG 131
T 1130-220 BAG 236
CREDIT/NO CREDIT ONLY
ADD CODE REQUIRED (PD.3)
DROP CODE REQUIRED (PD.3)
1915 AH 1 M 930-1020 BAG 131
T 1130-220 BAG 236
CREDIT/NO CREDIT ONLY
ADD CODE REQUIRED (PD.3)
DROP CODE REQUIRED (PD.3)
1916 AI 1 M 930-1020 BAG 131
T 230-520 BAG 236
CREDIT/NO CREDIT ONLY
ADD CODE REQUIRED (PD.3)
DROP CODE REQUIRED (PD.3)
1917 AJ 1 M 930-1020 BAG 131
T 230-520 BAG 236
CREDIT/NO CREDIT ONLY
ADD CODE REQUIRED (PD.3)
DROP CODE REQUIRED (PD.3)
1918 AK 1 M 930-1020 BAG 131
T 230-520 BAG 236
CREDIT/NO CREDIT ONLY
ADD CODE REQUIRED (PD.3)
DROP CODE REQUIRED (PD.3)

**CHEM 150 - THURS MEETING IS OPT'L TUTORIAL

CHEM 150 GENERAL CHEMISTRY (NW)
1919 AA 4 MWF 1130-1220 BAG 131
T 830-920 CHL 019
Th 1130-1220 BAG 131
1920 AB 4 MWF 1130-1220 BAG 131
T 830-920 CHL 025
Th 1130-1220 BAG 131
1921 AC 4 MWF 1130-1220 BAG 131
T 830-920 BAG 106
Th 1130-1220 BAG 131

SYMBOLS

H = Honors Course
> = Limited enrollment in this section, students must obtain Entry Code or Faculty Number.
% = New Course (See front of Time Schedule)
"HOW TO READ COURSE LISTINGS" (See back of Time Schedule)

VLPA = Visual, Literary and Performing Arts
I&S = Individuals and Societies
QSR = Quantitative, Symbolic, or Formal Reasoning
C = English Composition

REGISTRATION PERIODS

PD1. = Period I (Feb. 17-Mar. 3)
PD2. = Period II (Mar. 6-26)
PD3. = Period III (Mar. 27-Apr. 7)
PD4. = Period IV (Apr. 10-May 14)

UNIVERSITY OF WASHINGTON

COLLEGE OF ARTS AND SCIENCES

SPRING QUARTER 1995

DEPT COURSE TITLE
SUN SECTION CRD DAY TIME BLDG ROOM INSTRUCTOR
SPEC CODE COMMENTS

CHEMISTRY CONTD.

1922 AD 4 MWF 1130-1220 BAG 131
T 930-1020 MLR 302A
Th 1130-1220 BAG 131
1923 AE 4 MWF 1130-1220 BAG 131
T 930-1020 JHN 223
Th 1130-1220 BAG 131
1924 AF 4 MWF 1130-1220 BAG 131
T 930-1020 MEB 235
Th 1130-1220 BAG 131
>1925 AG 4 MWF 1130-1220 BAG 131
T 1130-1220 BNS 115
Th 1130-1220 BAG 131
ADD CODE REQUIRED (PD.1&2)
MSEP STUDENTS ONLY; EC I,II LOW 207
OR CALL 543-5536 FOR APPT
1926 AH 4 MWF 1130-1220 BAG 131
T 1130-1220 PAB A102
Th 1130-1220 BAG 131
1927 AI 4 MWF 1130-1220 BAG 131
T 1130-1220 JHN 223
Th 1130-1220 BAG 131
1928 AJ 4 MWF 1130-1220 BAG 131
T 1230-120 CHL 021
Th 1130-1220 BAG 131
1929 AK 4 MWF 1130-1220 BAG 131
T 1230-120 CHL 019
Th 1130-1220 BAG 131
1930 BA 4 MWF 1230-120 BAG 154
T 1130-1220 PAB A118
Th 1230-120 BAG 154
1931 BB 4 MWF 1230-120 BAG 154
T 1230-120 CHL 036
Th 1230-120 BAG 154
1932 BC 4 MWF 1230-120 BAG 154
T 1230-120 JHN 437
Th 1230-120 BAG 154
1933 BD 4 MWF 1230-120 BAG 154
T 130-220 CHL 036
Th 1230-120 BAG 154
1934 BE 4 MWF 1230-120 BAG 154
T 130-220 JHN 437
Th 1230-120 BAG 154

**CHEM 151 - PREREQ: 140/141

CHEM 161 GENERAL CHEM LAB (NW)
1935 AA 1 T 1030-1120 BAG 131
Th 830-1120 BAG 236
CREDIT/NO CREDIT ONLY
ADD CODE REQUIRED (PD.3)
DROP CODE REQUIRED (PD.3)
1936 AB 1 T 1030-1120 BAG 131
Th 830-1120 BAG 236
CREDIT/NO CREDIT ONLY
ADD CODE REQUIRED (PD.3)
DROP CODE REQUIRED (PD.3)
1937 AC 1 T 1030-1120 BAG 131
Th 830-1120 BAG 236
CREDIT/NO CREDIT ONLY
ADD CODE REQUIRED (PD.3)
DROP CODE REQUIRED (PD.3)
>1938 AD 1 T 1030-1120 BAG 131
Th 130-420 BAG 236
CREDIT/NO CREDIT ONLY
DROP CODE REQUIRED (PD.3)
MSEP STUDENTS ONLY EC I,II LOW 207
OR CALL 543-5536 FOR APPT
EC/DC III BAG 271
1939 AE 1 T 1030-1120 BAG 131
Th 130-420 BAG 236
CREDIT/NO CREDIT ONLY
ADD CODE REQUIRED (PD.3)
DROP CODE REQUIRED (PD.3)
1940 AF 1 T 1030-1120 BAG 131
Th 130-420 BAG 236
CREDIT/NO CREDIT ONLY
ADD CODE REQUIRED (PD.3)
DROP CODE REQUIRED (PD.3)
1941 AG 1 T 1030-1120 BAG 131
F 830-1120 BAG 236
CREDIT/NO CREDIT ONLY
ADD CODE REQUIRED (PD.3)
DROP CODE REQUIRED (PD.3)
1942 AH 1 T 1030-1120 BAG 131
F 830-1120 BAG 236
CREDIT/NO CREDIT ONLY
ADD CODE REQUIRED (PD.3)
DROP CODE REQUIRED (PD.3)
1943 AI 1 T 1030-1120 BAG 131
F 830-1120 BAG 236
CREDIT/NO CREDIT ONLY
ADD CODE REQUIRED (PD.3)
DROP CODE REQUIRED (PD.3)
1944 AJ 1 T 1030-1120 BAG 131
F 130-420 BAG 236
CREDIT/NO CREDIT ONLY
ADD CODE REQUIRED (PD.3)
DROP CODE REQUIRED (PD.3)
1945 AK 1 T 1030-1120 BAG 131
F 130-420 BAG 236
CREDIT/NO CREDIT ONLY
ADD CODE REQUIRED (PD.3)
DROP CODE REQUIRED (PD.3)
1946 AL 1 T 1030-1120 BAG 131
F 130-420 BAG 236
CREDIT/NO CREDIT ONLY
ADD CODE REQUIRED (PD.3)
DROP CODE REQUIRED (PD.3)

**CHEM 160 - THURS MEETING IS OPT'L TUTORIAL

CHEM 160 GENERAL CHEMISTRY (NW)
1947 AA 4 MWF 830-920 BAG 131
T 930-1020 MEB 246
Th 830-920 BAG 131
>1948 AB 4 MWF 830-920 BAG 131
T 930-1020 LOW 106
Th 830-920 BAG 131
WOMEN IN SCIENCE PROGRAM
EC/DC BAG 294
>1949 AC 4 MWF 830-920 BAG 131
T 930-1020 MEB 238
Th 830-920 BAG 131
WOMEN IN SCIENCE PROGRAM
EC/DC BAG 294
1950 AD 4 MWF 830-920 BAG 131
T 930-1020 MEB 248
Th 830-920 BAG 131
1951 AE 4 MWF 830-920 BAG 131
T 1030-1120 GUG 306
Th 830-920 BAG 131
1952 AF 4 MWF 830-920 BAG 131
T 1030-1120 MEB 234
Th 830-920 BAG 131
1953 AG 4 MWF 830-920 BAG 131
T 1130-1220 GUG 306
Th 830-920 BAG 131
1954 AH 4 MWF 830-920 BAG 131
T 1130-1220 PAB B109
Th 830-920 BAG 131
1955 AI 4 MWF 830-920 BAG 131
T 1130-1220 BAG 106
Th 830-920 BAG 131
1956 AJ 4 MWF 830-920 BAG 131
T 130-220 SIG 227
Th 830-920 BAG 131
1957 AK 4 MWF 830-920 BAG 131
T 130-220 CHL 019
Th 830-920 BAG 131
1958 BA 4 MWF 1230-120 BAG 131
T 1230-120 JHN 119
Th 1230-120 BAG 131
1959 BB 4 MWF 1230-120 BAG 131
T 1230-120 MUE 154
Th 1230-120 BAG 131
1960 BC 4 MWF 1230-120 BAG 131
T 1230-120 BAG 260
Th 1230-120 BAG 131
1961 BD 4 MWF 1230-120 BAG 131
T 130-220 BAG 260
Th 1230-120 BAG 131
1962 BE 4 MWF 1230-120 BAG 131
T 130-220 CHL 021
Th 1230-120 BAG 131
1963 BF 4 MWF 1230-120 BAG 131
T 130-220 SIG 226
Th 1230-120 BAG 131
1964 BG 4 MWF 1230-120 BAG 131
T 230-320 BAG 106
Th 1230-120 BAG 131
1965 BH 4 MWF 1230-120 BAG 131
T 230-320 BAG 108
Th 1230-120 BAG 131
1966 BI 4 MWF 1230-120 BAG 131
T 330-420 BAG 108
Th 1230-120 BAG 131
1967 BJ 4 MWF 1230-120 BAG 131
T 330-420 BAG 106
Th 1230-120 BAG 131
1968 U 4 TTh 700-920P BAG 131

**CHEM 161 - PREREQ: CHEM 150/151

CHEM 161 GENERAL CHEM LAB (NW)
1969 AA 2 T 830-920 BAG 131
T 930-120 BAG 290
ADD CODE REQUIRED (PD.3)
DROP CODE REQUIRED (PD.3)
1970 AB 2 T 830-920 BAG 131
T 930-120 BAG 290
ADD CODE REQUIRED (PD.3)
DROP CODE REQUIRED (PD.3)
1971 AC 2 T 830-920 BAG 131
T 930-120 BAG 290
ADD CODE REQUIRED (PD.3)
DROP CODE REQUIRED (PD.3)
>1972 AD 2 T 830-920 BAG 131
T 130-520 BAG 290
WOMEN IN SCIENCE PROGRAM
EC/DC BAG 294
1973 AE 2 T 830-920 BAG 131
T 130-520 BAG 290
ADD CODE REQUIRED (PD.3)
DROP CODE REQUIRED (PD.3)
1974 AF 2 T 830-920 BAG 131
T 130-520 BAG 290
ADD CODE REQUIRED (PD.3)
DROP CODE REQUIRED (PD.3)
1975 AG 2 T 830-920 BAG 131
Th 830-1220 BAG 290
ADD CODE REQUIRED (PD.3)
DROP CODE REQUIRED (PD.3)
1976 AH 2 T 830-920 BAG 131
Th 830-1220 BAG 290
ADD CODE REQUIRED (PD.3)
DROP CODE REQUIRED (PD.3)
>1977 AI 2 T 830-920 BAG 131
Th 130-520 BAG 290
WOMEN IN SCIENCE
EC/DC BAG 294
1978 AJ 2 T 830-920 BAG 131
Th 130-520 BAG 290
ADD CODE REQUIRED (PD.3)
DROP CODE REQUIRED (PD.3)
1979 AK 2 T 830-920 BAG 131
Th 130-520 BAG 290
ADD CODE REQUIRED (PD.3)
DROP CODE REQUIRED (PD.3)
1981 UA 2 T 600-650P BAG 131
W 530-920P BAG 290
ADD CODE REQUIRED (PD.3)
DROP CODE REQUIRED (PD.3)
1982 UB 2 T 600-650P BAG 131
W 530-920P BAG 290
ADD CODE REQUIRED (PD.3)
DROP CODE REQUIRED (PD.3)
1983 UC 2 T 600-650P BAG 131
W 530-920P BAG 290
ADD CODE REQUIRED (PD.3)
DROP CODE REQUIRED (PD.3)
1984 UD 2 T 600-650P BAG 131
F 130-520 BAG 290
ADD CODE REQUIRED (PD.3)
DROP CODE REQUIRED (PD.3)
1985 UE 2 T 600-650P BAG 131
F 130-520 BAG 290
ADD CODE REQUIRED (PD.3)
DROP CODE REQUIRED (PD.3)

SYMBOLS

H = Honors Course
> = Limited enrollment in this section, students must obtain Entry Code or Faculty Number.
% = New Course (See front of Time Schedule)
"HOW TO READ COURSE LISTINGS" (See back of Time Schedule)

VLPA = Visual, Literary and Performing Arts
I&S = Individuals and Societies
QSR = Quantitative, Symbolic, or Formal Reasoning
C = English Composition

REGISTRATION PERIODS

PD1. = Period I (Feb. 17-Mar. 3)
PD2. = Period II (Mar. 6-26)
PD3. = Period III (Mar. 27-Apr. 7)
PD4. = Period IV (Apr. 10-May 14)

UNIVERSITY OF WASHINGTON

SPRING QUARTER 1995

COLLEGE OF ARTS AND SCIENCES

DEPT COURSE TITLE
SLN SECTION CRD DAY TIME BLDG ROOM INSTRUCTOR
SPEC CODE COMMENTS

CHEMISTRY CONTD.

**CHEM 164 - PREREQ: 155 OR 160

CHEM 164 INTR INORG&ENV CHEM (NW)
1986 AA 5 MWThF 830-920 BAG 154
T 830-920 BAG 108
1987 AB 5 MWThF 830-920 BAG 154
T 930-1020 MEB 249
1988 AC 5 MWThF 830-920 BAG 154
T 1030-1120 BAG 261
1989 AD 5 MWThF 830-920 BAG 154
T 1130-1220 BAG 260

CHEM 197 SCI OUTREACH TRAIN
>1990 A 1 M 430-620P BAG 260
CREDIT/NO CREDIT ONLY
>1991 B 1 T 1230-150 BAG 106
CREDIT/NO CREDIT ONLY
DROP CODE REQUIRED
EC/DC I,II,III BAG 294

CHEM 199 SPECIAL PROBLEMS
>1992 A 1 TO BE ARRANGED * *
CREDIT/NO CREDIT ONLY
INSTRUCTOR I.D. BAG 109C
PERM OF CHEM ADVISER
>1993 B 1 TO BE ARRANGED * *
H CREDIT/NO CREDIT ONLY
INSTRUCTOR I.D. BAG 109C
PERM OF CHEM ADVISER

CHEM 220 INTRO ORG & BIOCHEM (NW)
1994 AA 5 MTWTh 830-920 BAG 261
F 830-1020 CHB 112
ADD CODE REQUIRED (PD.3)
DROP CODE REQUIRED (PD.3)
1995 AB 5 MTWTh 830-920 BAG 261
F 1030-1220 CHB 112
ADD CODE REQUIRED (PD.3)
DROP CODE REQUIRED (PD.3)

CHEM 221 INTRO BIOC PROCESS (NW)
1996 AA 5 MTWTh 830-920 BAG 260
F 830-1120 CHB 127
ADD CODE REQUIRED (PD.3)
DROP CODE REQUIRED (PD.3)
1997 AB 5 MTWTh 830-920 BAG 260
F 1130-220 CHB 127
ADD CODE REQUIRED (PD.3)
DROP CODE REQUIRED (PD.3)

CHEM 224 ORG CHEM SHORT PROG (NW)
1998 AA 4 MWF 230-320 BAG 261
T 1230-120 BAG 108
1999 AB 4 MWF 230-320 BAG 261
T 130-220 BAG 108
2000 AC 4 MWF 230-320 BAG 261
T 230-320 BAG 261

CHEM 237 ORGANIC CHEMISTRY (NW)
2001 AA 4 MWF 1130-1220 BAG 154
Th 1030-1120 BAG 131
2002 AB 4 MWF 1130-1220 BAG 154
Th 1130-1220 BAG 154
2003 AC 4 MWF 1130-1220 BAG 154
Th 1230-120 BAG 260

CHEM 238 ORGANIC CHEMISTRY (NW)
2004 AA 4 MWF 230-320 BAG 131
Th 1130-1220 BAG 108
2005 AB 4 MWF 230-320 BAG 131
Th 1230-120 BAG 108
2006 AC 4 MWF 230-320 BAG 131
Th 1230-120 BAG 106
2007 AD 4 MWF 230-320 BAG 131
Th 130-220 BAG 108
2008 AE 4 MWF 230-320 BAG 131
Th 130-220 BAG 106
2009 AF 4 MWF 230-320 BAG 131
Th 230-320 BAG 261

CHEM 239 ORGANIC CHEMISTRY (NW)
2010 A 3 MWF 1030-1120 BAG 131
2011 U 3 MW 700-820P BAG 131

**CHEM 241 - EC/DC III BAG 271
PREREQ: CHEM 161/237

CHEM 241 ORGANIC CHEM LAB (NW)
2012 AA 3 M 330-420 BAG 131
TTh 930-1220 CHB 111
ADD CODE REQUIRED (PD.3)
DROP CODE REQUIRED (PD.3)
2013 AB 3 M 330-420 BAG 131
TTh 930-1220 CHB 127
ADD CODE REQUIRED (PD.3)
DROP CODE REQUIRED (PD.3)
2014 AC 3 M 330-420 BAG 131
TTh 230-520 CHB 111
ADD CODE REQUIRED (PD.3)
DROP CODE REQUIRED (PD.3)
2015 AD 3 M 330-420 BAG 131
TTh 230-520 CHB 127
ADD CODE REQUIRED (PD.3)
DROP CODE REQUIRED (PD.3)
2016 AE 3 M 330-420 BAG 131
TTh 600-850P CHB 111
ADD CODE REQUIRED (PD.3)
DROP CODE REQUIRED (PD.3)
2017 AF 3 M 330-420 BAG 131
TTh 600-850P CHB 127
ADD CODE REQUIRED (PD.3)
DROP CODE REQUIRED (PD.3)

**CHEM 242 - EC/DC III BAG 271; PREREQ: 241/238

CHEM 242 ORGANIC CHEM LAB (NW)
2018 AA 3 M 130-220 BAG 154
TTh 830-1120 CHB 112
ADD CODE REQUIRED (PD.3)
DROP CODE REQUIRED (PD.3)
2019 AB 3 M 130-220 BAG 154
TTh 830-1120 CHB 128
ADD CODE REQUIRED (PD.3)
DROP CODE REQUIRED (PD.3)
2020 AC 3 M 130-220 BAG 154
WF 130-420 CHB 112
ADD CODE REQUIRED (PD.3)
DROP CODE REQUIRED (PD.3)
2021 AD 3 M 130-220 BAG 154
WF 130-420 CHB 128
ADD CODE REQUIRED (PD.3)
DROP CODE REQUIRED (PD.3)
2023 UA 3 T 530-620P BAG 154
TTh 630-920P CHB 112
ADD CODE REQUIRED (PD.3)
DROP CODE REQUIRED (PD.3)
2024 UB 3 T 530-620P BAG 154
TTh 630-920P CHB 128
ADD CODE REQUIRED (PD.3)
DROP CODE REQUIRED (PD.3)

CHEM 297 SCI OUTREACH VISIT
>2025 A 1 TO BE ARRANGED * *
CREDIT/NO CREDIT ONLY

CHEM 299 SPEC PROBS/RPT WRTG
>2026 A 1 TO BE ARRANGED * *
CREDIT/NO CREDIT ONLY
MEETS WRITING COURSE REQUIREMENT
INSTRUCTOR I.D. BAG 109C
PERM OF CHEM ADVISER
>2027 B 1 TO BE ARRANGED * *
H CREDIT/NO CREDIT ONLY
MEETS WRITING COURSE REQUIREMENT
INSTRUCTOR I.D. BAG 109C
PERM OF CHEM ADVISER

CHEM 321 QUANTITATIVE ANLYS (NW)
2028 AA 5 MW 1130-1220 BAG 261
TTh 800-1220 BAG 191
F 1130-1220 BAG 261
ADD CODE REQUIRED (PD.3)
DROP CODE REQUIRED (PD.3)
FRI MEETING IS OPTL TUTORIAL
EC/DC III; BAG 271

CHEM 337 H-ORGANIC CHEMISTRY (NW)
2029 A 4 MWThF 1030-1120 BAG 261

**CHEM 347 - PREREQ: 336/346

CHEM 347 H-ORG&QUAL ORGN LAB (NW)
2030 AA 3 T 130-220 BAG 261
H TTh 230-520 CHB 112
ADD CODE REQUIRED (PD.3)
DROP CODE REQUIRED (PD.3)
2031 AB 3 T 130-220 BAG 261
H TTh 230-520 CHB 128
ADD CODE REQUIRED (PD.3)
DROP CODE REQUIRED (PD.3)

CHEM 352 PHYS CHEM FOR BIOL (NW)
2032 A 4 MWThF 1030-1120 BAG 154

CHEM 397 SCI OUTREACH MENTOR
>2033 A 1 TO BE ARRANGED * *
CREDIT/NO CREDIT ONLY

CHEM 399 UNDERGRAD RESEARCH
>2034 A VAR TO BE ARRANGED * *
CREDIT/NO CREDIT ONLY
INSTRUCTOR I.D. BAG 109C
PERM OF CHEM ADVISER
>2035 B VAR TO BE ARRANGED * *
H CREDIT/NO CREDIT ONLY
INSTRUCTOR I.D. BAG 109C
PERM OF CHEM ADVISER

CHEM 410 RADIOCHEM LAB (NW)
2036 AA 2 T 1130-1220 BAG 108
T 130-420 BAG 293
ADD CODE REQUIRED (PD.3)
DROP CODE REQUIRED (PD.3)

CHEM 419 BIOINORGANIC CHEM (NW)
2037 A 3 MWF 1130-1220 BAG 108

**CHEM 426 - EC/DC III BAG 271

CHEM 426 INSTRUMENTAL ANLYS (NW)
2038 AA 3 MW 1230-120 BAG 260
M 230-520 BAG 083
F 1230-120 BAG 260
ADD CODE REQUIRED (PD.3)
DROP CODE REQUIRED (PD.3)
2039 AB 3 MW 1230-120 BAG 260
W 230-520 BAG 083
F 1230-120 BAG 260
ADD CODE REQUIRED (PD.3)
DROP CODE REQUIRED (PD.3)
2040 AC 3 MW 1230-120 BAG 260
F 130-420 BAG 083
F 1230-120 BAG 260
ADD CODE REQUIRED (PD.3)
DROP CODE REQUIRED (PD.3)

CHEM 433 THEORETICAL ORGANIC (NW)
2041 A 3 MWF 1130-1220 BAG 106

CHEM 436 ENZYMES/NATRL PRODS (NW)
2042 A 3 MWF 130-220 BAG 261

CHEM 456 PHYSICAL CHEMISTRY (NW)
2043 A 3 MWF 930-1020 BAG 154
Th 930-1020 BAG 154

CHEM 457 PHYSICAL CHEMISTRY (NW)
2044 A 3 MWF 1130-1220 BAG 260
Th 1130-1220 BAG 260

CHEM 460 SPECT MOLEC IDENT (NW)
2045 A 3 MWF 1230-120 BAG 261

**CHEM 461 - EC/DC III BAG 271

CHEM 461 PHYS CHEM LAB (NW)
2046 ZA 2-3 MW 130-520 BAG 152
ADD CODE REQUIRED (PD.3)
DROP CODE REQUIRED (PD.3)
COMMON FINAL; 6/7/95; 12:30-2:20

SYMBOLS

H = Honors Course
> = Limited enrollment in this section, students must obtain Entry Code or Faculty Number.
% = New Course (See front of Time Schedule)
"HOW TO READ COURSE LISTINGS" (See back of Time Schedule)

VLPA = Visual, Literary and Performing Arts
I&S = Individuals and Societies
QSR = Quantitative, Symbolic, or Formal Reasoning
C = English Composition

REGISTRATION PERIODS

PD1. = Period I (Feb. 17-Mar. 3)
PD2. = Period II (Mar. 6-26)
PD3. = Period III (Mar. 27-Apr. 7)
PD4. = Period IV (Apr. 10-May 14)

UNIVERSITY OF WASHINGTON

COLLEGE OF ARTS AND SCIENCES

SPRING QUARTER 1995

DEPT COURSE TITLE
SLN SECTION CRD DAY TIME BLDG ROOM INSTRUCTOR
SPEC CODE COMMENTS

CHEMISTRY CONTD.

2047 ZB 2-3 MW 130-520 BAG 152
ADD CODE REQUIRED (PD.3)
DROP CODE REQUIRED (PD.3)
COMMON FINAL; 6/7/95; 12:30-2:20
2048 ZC 2-3 TTh 130-520 BAG 152
ADD CODE REQUIRED (PD.3)
DROP CODE REQUIRED (PD.3)
COMMON FINAL; 6/7/95; 12:30-2:20
2049 ZD 2-3 TTh 130-520 BAG 152
ADD CODE REQUIRED (PD.3)
DROP CODE REQUIRED (PD.3)
COMMON FINAL; 6/7/95/ 12:30-2:20

CHEM 466 COMPUTATIONAL CHEM (NW)
2050 AA 3 MW 330-420 BAG 260
Th 130-520 BAG 048

CHEM 499 UG RES/REPORT WRTG
>2051 A VAR TO BE ARRANGED * *
CREDIT/NO CREDIT ONLY
MEETS WRITING COURSE REQUIREMENT
INSTRUCTOR I.D. BAG 109C
PERM OF CHEM ADVISER
>2052 B VAR TO BE ARRANGED * *
H CREDIT/NO CREDIT ONLY
MEETS WRITING COURSE REQUIREMENT
INSTRUCTOR I.D. BAG 109C
PERM OF CHEM ADVISER

CHEM 510 CRNT PRBS INOR CHEM
2053 A 3 MWF 1230-120 BAG 108

CHEM 520 CRNT PRB ANLYT CHEM
2054 A 2 MW 1030-1120 BAG 331A

CHEM 521 ELECTROCHEMISTRY
2055 A 3 MWF 130-220 CHL 036

CHEM 532 ADV ORGANIC CHEM
2056 A 3 MWF 1030-1120 BAG 106

CHEM 552 STATISTCL MECHANICS
2057 A 3 MWF 930-1020 BAG 106

CHEM 571 BIOTECHNOLOGY
2058 A 1 Th 230-420 BAG 154
TOPICS IN BIOTECHNOLOGY

CHEM 581 TOPICS INORGNC CHEM
2059 A 3 TO BE ARRANGED * *
CREDIT/NO CREDIT ONLY

CHEM 582 TOPICS ANALYT CHEM
2060 A 3 TO BE ARRANGED * *
CREDIT/NO CREDIT ONLY

CHEM 583 TOPICS ORGANIC CHEM
2061 A 3 TO BE ARRANGED * *
CREDIT/NO CREDIT ONLY

CHEM 585 TOPICS PHYSCL CHEM
2062 A 3 TO BE ARRANGED * *
CREDIT/NO CREDIT ONLY

CHEM 590 SMNR GENERAL CHEM
2063 A 1 TO BE ARRANGED * *
CREDIT/NO CREDIT ONLY

CHEM 591 SMNR INORGANIC CHEM
2064 A 1 T 330-520 BAG 261
CREDIT/NO CREDIT ONLY

CHEM 592 SMNR ANALYTCL CHEM
2065 A 1 M 330-520 BAG 261
CREDIT/NO CREDIT ONLY

CHEM 593 SMNR ORGANIC CHEM
2066 A 1 F 430-620P BAG 261
CREDIT/NO CREDIT ONLY

CHEM 595 SMNR PHYSICAL CHEM
2067 A 1 W 330-620 BAG 261
CREDIT/NO CREDIT ONLY

CHEM 600 INDEPNDNT STDY/RSCH
>2068 A 1-9 TO BE ARRANGED * *

CHEM 700 MASTERS THESIS
>2069 A 1-9 TO BE ARRANGED * *

CHEM 800 DOCTORAL DISSERTATN
>2070 A 1-9 TO BE ARRANGED * *

CLASSICS

CLASSICAL ARCHAEOLOGY

CL AR 341 GREEK ART & ARCHLGY (VLPA)
2180 A 3 MWF 930-1020 ART 003 LANGDON,M
OFFERED JOINTLY WITH ART H 341 A

CL AR 342 ROMAN ART & ARCHLGY (VLPA)
2181 A 3 MW 1030-1150 ART 003 HALLETT,C
OFFERED JOINTLY WITH ART H 342 A

CL AR 446 GREEK ARCHITECTURE (VLPA)
2182 A 3 MWF 1130-1220 ART 317 LANGDON,M
OFFERED JOINTLY WITH ART H 446 A

CL AR 448 ARCHAEOLGY OF ITALY (VLPA)
2183 A 3 MWF 930-1020 ART 317 HARMON,D
OFFERED JOINTLY WITH ART H 448 A

CL AR 541 SEMINAR GRK ROM ART
>2184 A 5 TO BE ARRANGED * *
OFFERED JOINTLY WITH ART H 541 A

CLASSICS

**CLAS 101 - NO AUDITORS; NO OVERLOADS

CLAS 101 LAT & GRK CURR USE (VLPA)
2185 A 2 TTh 830-920 DEN 317
CREDIT/NO CREDIT ONLY
FRESHMEN,SOPHMRS ONLY (PD.1&2)
2186 B 2 TTh 830-920 DEN 305
CREDIT/NO CREDIT ONLY
2187 C 2 TTh 930-1020 DEN 304
CREDIT/NO CREDIT ONLY
FRESHMEN,SOPHMRS ONLY (PD.1&2)
2188 D 2 TTh 930-1020 DEN 305
CREDIT/NO CREDIT ONLY
2189 E 2 TTh 1030-1120 DEN 314
CREDIT/NO CREDIT ONLY
FRESHMEN,SOPHMRS ONLY (PD.1&2)
2190 F 2 TTh 1030-1120 DEN 302
CREDIT/NO CREDIT ONLY
FRESHMEN,SOPHMRS ONLY

**CLAS 205 - NO AUDITORS

CLAS 205 BIOSCIENTIFIC VOCAB (VLPA)
2191 A 3 MWF 830-920 CHL 025
CREDIT/NO CREDIT ONLY
2192 B 3 MWF 930-1020 CHL 025
CREDIT/NO CREDIT ONLY
2193 C 3 MWF 1030-1120 CHL 025
CREDIT/NO CREDIT ONLY
2194 D 3 MWF 1130-1220 CHL 025
CREDIT/NO CREDIT ONLY

CLAS 210 GRK ROM CLCS IN ENG (VLPA)
2195 AA 5 MWF 1030-1120 PAR 108 COLWELL,S
TTh 1030-1120 PAR 206
2196 AB 5 MWF 1030-1120 PAR 108 COLWELL,S
TTh 1030-1120 PAR 106
2197 AC 5 MWF 1030-1120 PAR 108 COLWELL,S
TTh 1130-1220 DEN 302
2198 AD 5 MWF 1030-1120 PAR 108 COLWELL,S
TTh 1130-1220 DEN 312

CLAS 322 INTELL HIST GREECE (VLPA/I&S)
2199 A 5 MTWThF 1030-1120 DEN 304 BLUNDELL,M

CLAS 399 STUDY ABROAD (VLPA)
>2200 A 3-15 TO BE ARRANGED * *

CLAS 427 GRK ROM TRAG IN ENG (VLPA)
2201 A 5 MTWThF 1230-120 DEN 302 COLWELL,S

CLAS 430 GRK & ROM MYTHOLOGY (VLPA)
2202 A 3 MWF 930-1020 MUS 126

CLAS 495 SENIOR ESSAY (VLPA)
>2203 A 1-3 TO BE ARRANGED * *
MEETS WRITING COURSE REQUIREMENT

CLAS 496 SPECIAL TOPICS (VLPA)
2204 A 5 TTh 130-310 PAR 212 ODONNELL,J
OFFERED JOINTLY WITH HSTAM 431 A
CULTURES OF THE BOOK

CLAS 700 MASTERS THESIS
>2205 A 1-9 TO BE ARRANGED * *
INSTRUCTOR I.D. DEN 218

CLAS 800 DOCTORAL DISSERTATN
>2206 A 1-9 TO BE ARRANGED * *
INSTRUCTOR I.D. DEN 218

GREEK

GREEK 103 ELEMENTARY GREEK
3798 A 5 MTWThF 130-220 DEN 310 BLIQUEZ,L
NO AUDITORS

GREEK 301 GREEK LANG ACCELRTD
3799 A 5 MTWThF 1230-120 THO 134
NO AUDITORS

GREEK 307 HOMER (VLPA)
3800 A 5 MTWF 130-220 DEN 211
NO AUDITORS; PLUS 1 HR *

GREEK 415 ARISTOTLE (VLPA)
3801 A 3 MW 400-520 DEN 312 MACKAY,P

GREEK 463 PINDAR (VLPA)
3802 A 3 TTh 230-350 DEN 310 COLWELL,S

GREEK 490 SUPERVISED STUDY
>3803 A VAR TO BE ARRANGED * *
INSTRUCTOR I.D. DEN 218
>3804 B VAR TO BE ARRANGED * *
H INSTRUCTOR I.D. DEN 218

GREEK 510 GREEK HISTORIANS
>3805 A 5 F 130-450 DEN 312 MACKAY,P

GREEK 520 SEMINAR
>3806 A 5 MW 1230-210 DEN 210 HALLERAN,M
EC DEN 218

GREEK 590 SUPERVISED STUDY
>3807 A VAR TO BE ARRANGED * *
INSTRUCTOR I.D. DEN 218

GREEK 600 INDEPNDNT STDY/RSCH
>3808 A 1-9 TO BE ARRANGED * *
CREDIT/NO CREDIT ONLY
INSTRUCTOR I.D. DEN 218

LATIN

**LATIN 103 - NO AUDITORS

LATIN 103 ELEMENTARY LATIN
4171 A 5 MTWThF 1130-1220 DEN 310
4172 B 5 MTWThF 930-1020 DEN 302
4173 C 5 MTWThF 1130-1220 DEN 307

LATIN 301 LATIN LANG ACCELRTD
4174 A 5 MTWThF 1130-1220 DEN 213
NO AUDITORS

LATIN 307 VERGIL (VLPA)
4175 A 5 MTWF 1130-1220 DEN 313 HARMON,D
NO AUDITORS; PLUS 1 HR *

LATIN 424 TACITUS (VLPA)
4176 A 3 TTh 400-520 * * CLAUSS,J

LATIN 463 LAT LIT OF EMPIRE (VLPA)
4177 A 3 MW 230-350 DEN 314 CONNORS,C

SYMBOLS

H = Honors Course
> = Limited enrollment in this section, students must obtain Entry Code or Faculty Number.
% = New Course (See front of Time Schedule)
"HOW TO READ COURSE LISTINGS" (See back of Time Schedule)

VLPA = Visual, Literary and Performing Arts
I&S = Individuals and Societies
QSR = Quantitative, Symbolic, or Formal Reasoning
C = English Composition

REGISTRATION PERIODS

PD1. = Period I (Feb. 17-Mar. 3)
PD2. = Period II (Mar. 6-26)
PD3. = Period III (Mar. 27-Apr. 7)
PD4. = Period IV (Apr. 10-May 14)

UNIVERSITY OF WASHINGTON

SPRING QUARTER 1995

COLLEGE OF ARTS AND SCIENCES

DEPT COURSE TITLE
SUN SECTION CRD DAY TIME BLDG ROOM INSTRUCTOR
SPEC CODE COMMENTS

LATIN CONTD.

LATIN 465 ROM TOPOG & MONMNTS (VLPA)
>4178 A 5 TO BE ARRANGED * * COWING,A
EC DEN 218; TAUGHT IN ROME

LATIN 490 SUPERVISED STUDY
>4179 A VAR TO BE ARRANGED * *
INSTRUCTOR I.D. DEN 218
>4180 B VAR TO BE ARRANGED * *
H INSTRUCTOR I.D. DEN 218

LATIN 520 SEMINAR
>4181 A 5 TTh 400-540 DEN 210
EC DEN 218

LATIN 565 SEMINAR IN ROME
>4182 A 5 TO BE ARRANGED * * COWING,A
EC DEN 218; TAUGHT IN ROME

LATIN 590 SUPERVISED STUDY
>4183 A VAR TO BE ARRANGED * *
INSTRUCTOR I.D. DEN 218

LATIN 600 INDEPNDNT STDY/RSCH
>4184 A 1-9 TO BE ARRANGED * *
CREDIT/NO CREDIT ONLY
INSTRUCTOR I.D. DEN 218

COMMUNICATIONS.

ENTRY CODES ARE AVAILABLE IN CMU 118
STUDENTS NOT ATTENDING THE FIRST WEEK OF THE QUARTER MAY BE DROPPED

CMU 202 PHENOMENA OF CMU (I&S)
2207 AA 5 MTWTh 1030-1120 CMU 120 HEINTZ-KNOWL
F 830-920 CMU 232
ADD CODE REQUIRED (PD.3)
2208 AB 5 MTWTh 1030-1120 CMU 120 HEINTZ-KNOWL
F 930-1020 CMU 228
ADD CODE REQUIRED (PD.3)
2209 AC 5 MTWTh 1030-1120 CMU 120 HEINTZ-KNOWL
F 1030-1120 CMU 228
ADD CODE REQUIRED (PD.3)
2210 AD 5 MTWTh 1030-1120 CMU 120 HEINTZ-KNOWL
F 1230-120 CMU B006
ADD CODE REQUIRED (PD.3)

CMU 203 MASS CMU & SOCIETY (I&S)
>2211 AA 5 MTWTh 1230-120 SMI 120 MATTHEWS,M
F 830-920 CMU B006
FOR TRANSFER STUDENTS ONLY
2212 AB 5 MTWTh 1230-120 SMI 120 MATTHEWS,M
F 830-920 CMU 228
ADD CODE REQUIRED (PD.3)
2213 AC 5 MTWTh 1230-120 SMI 120 MATTHEWS,M
F 930-1020 ARC 102
ADD CODE REQUIRED (PD.3)
2214 AD 5 MTWTh 1230-120 SMI 120 MATTHEWS,M
F 930-1020 ARC 133
ADD CODE REQUIRED (PD.3)
2215 AE 5 MTWTh 1230-120 SMI 120 MATTHEWS,M
F 930-1020 SMI 107
ADD CODE REQUIRED (PD.3)
2216 AF 5 MTWTh 1230-120 SMI 120 MATTHEWS,M
F 1030-1120 CMU 332
ADD CODE REQUIRED (PD.3)
2217 AG 5 MTWTh 1230-120 SMI 120 MATTHEWS,M
F 1030-1120 CMU 326
ADD CODE REQUIRED (PD.3)
2218 AH 5 MTWTh 1230-120 SMI 120 MATTHEWS,M
F 1130-1220 CMU 332
ADD CODE REQUIRED (PD.3)
2219 AI 5 MTWTh 1230-120 SMI 120 MATTHEWS,M
F 1130-1220 CMU 226
ADD CODE REQUIRED (PD.3)
2220 AJ 5 MTWTh 1230-120 SMI 120 MATTHEWS,M
F 1130-1220 CMU 228
ADD CODE REQUIRED (PD.3)
2221 AK 5 MTWTh 1230-120 SMI 120 MATTHEWS,M
F 1230-120 CMU 226
ADD CODE REQUIRED (PD.3)
2222 AL 5 MTWTh 1230-120 SMI 120 MATTHEWS,M
F 1230-120 CMU 332
ADD CODE REQUIRED (PD.3)

CMU 316 WRIT RSCH MAS MEDIA (I&S)
>2223 ZA 2 MW 830-1020 CMU 202
CREDIT/NO CREDIT ONLY
MEETS WRITING COURSE REQUIREMENT
>2224 ZB 2 TTh 830-1020 CMU 202
CREDIT/NO CREDIT ONLY
MEETS WRITING COURSE REQUIREMENT
>2225 ZC 2 MW 1030-1220 CMU 202
CREDIT/NO CREDIT ONLY
MEETS WRITING COURSE REQUIREMENT
>2226 ZD 2 TTh 1030-1220 CMU 202
CREDIT/NO CREDIT ONLY
MEETS WRITING COURSE REQUIREMENT

CMU 320 LEGAL ASPECTS CMU (I&S)
2227 AA 5 MTWTh 230-320 CMU 120 PEMBER,D
F 830-920 CMU B004
CMU MAJORS ONLY (PD.1)
2228 AB 5 MTWTh 230-320 CMU 120 PEMBER,D
F 930-1020 CMU B006
CMU MAJORS ONLY (PD.1)
2229 AC 5 MTWTh 230-320 CMU 120 PEMBER,D
F 1130-1220 CMU 230
CMU MAJORS ONLY (PD.1)
2230 AD 5 MTWTh 230-320 CMU 120 PEMBER,D
F 1230-120 CMU 228
CMU MAJORS ONLY (PD.1)

CMU 322 REPORTING (I&S)
>2231 A 4 MW 130-320 CMU 202 HUCKA
PLUS ADDTL TIME *

CMU 328 NEWS LAB (I&S)
>2232 A 8 TTh 930-1120 CMU 230 HUCKA,J
MEETS WRITING COURSE REQUIREMENT REYNOLDS,P
PLUS ADDTL TIME *

CMU 331 APPLIED CMU (I&S)
2233 A 5 MW 130-320 CMU 226

CMU 339 PROB PUBLIC RELATNS (I&S)
>2234 A 5 TTh 930-1120 CMU B027 FEARN-BANKS
MEETS WRITING COURSE REQUIREMENT

CMU 340 INTRO ADVERTISING (I&S)
2235 AA 5 MTWTh 930-1020 CMU 120 BOWEN,L
F 830-920 CMU 230
CMU MAJORS ONLY (PD.1)
ADD CODE REQUIRED (PD.3)
2236 AB 5 MTWTh 930-1020 CMU 120 BOWEN,L
F 930-1020 CMU 120
CMU MAJORS ONLY (PD.1)
ADD CODE REQUIRED (PD.3)
2237 AC 5 MTWTh 930-1020 CMU 120 BOWEN,L
F 1030-1120 CMU 230
CMU MAJORS ONLY (PD.1)
ADD CODE REQUIRED (PD.3)
2238 AD 5 MTWTh 930-1020 CMU 120 BOWEN,L
F 1230-120 CMU B004
CMU MAJORS ONLY (PD.1)
ADD CODE REQUIRED (PD.3)

CMU 341 BEG AD COPY/LAYOUT (I&S)
>2239 A 5 MWF 930-1120 CMU B023 SAMPSON,A
MEETS WRITING COURSE REQUIREMENT
PLUS ADDTL TIME *

CMU 345 ADVER CAMPAIGNS (I&S)
>2240 A 5 MWF 1030-1120 CMU 104 COLLINS,J
TTh 1030-1120 CMU B023
PLUS ADDTL TIME *

CMU 347 PUB PROMO CAMPAIGNS (I&S)
>2241 A 3 MWF 1230-120 CMU 104 COLLINS,J
CREDIT/NO CREDIT ONLY

CMU 349 ADVERT INTERN
>2242 A 2-5 TO BE ARRANGED * *
CREDIT/NO CREDIT ONLY

CMU 360 BROADCAST NEWS (I&S)
>2243 AA 5 MW 930-1120 CMU 326 BAKER,W
F 830-1020 CMU 326
MEETS WRITING COURSE REQUIREMENT
>2244 AB 5 MW 930-1120 CMU 326 BAKER,W
F 1130-120 CMU 326
MEETS WRITING COURSE REQUIREMENT

CMU 364 BAS VISUAL CMU (I&S)
2245 A 3 MW 230-350 CMU 104 GROMALA,D
CMU MAJORS ONLY (PD.1)

CMU 366 NEWS BROADCASTING (I&S)
>2246 AA 3 MW 1030-1120 CMU 351 LABUNSKI,R
M 730-1020 CMU 351
MEETS WRITING COURSE REQUIREMENT
>2247 AB 3 MW 1030-1120 CMU 351 LABUNSKI,R
T 730-1020 CMU 351
MEETS WRITING COURSE REQUIREMENT
>2248 AC 3 MW 1030-1120 CMU 351 LABUNSKI,R
W 730-1020 CMU 351
MEETS WRITING COURSE REQUIREMENT
>2249 AD 3 MW 1030-1120 CMU 351 LABUNSKI,R
Th 830-1120 CMU 351
MEETS WRITING COURSE REQUIREMENT

CMU 368 TV NEWS REPTG-EDITG (I&S)
>2250 AA 5 MW 930-1120 CMU 344 CHAN,A
PLUS ADDTL TIME *

CMU 387 BROADCAST INTERN
2251 A 2-5 TO BE ARRANGED * * BAKER,W
CREDIT/NO CREDIT ONLY

CMU 399 E.J. INTERNSHIP
>2252 A 2-6 TO BE ARRANGED * *
CREDIT/NO CREDIT ONLY
INSTRUCTOR I.D. CMU 118

CMU 423 JOURNALISM ETHICS (I&S)
2253 A 5 TTh 130-320 CMU B006 SIMPSON,R
CMU MAJORS ONLY (PD.1)

CMU 471 COMP MEDIA SYSTEMS (I&S)
2254 A 5 MTWTh 1130-1220 CMU 226 CHAN,A
OFFERED JOINTLY WITH SISCA 471 A
CMU MAJORS ONLY (PD.1)
PLUS ADDITIONAL TIME *

CMU 486 TELECOM POLICY/RSCH (I&S)
2255 A 5 TTh 930-1120 CMU 104 BOWES,J
CMU MAJORS ONLY (PD.1)

CMU 498 PROBLEMS OF CMU
>2256 A 1-5 TO BE ARRANGED * *
CMU MAJORS ONLY (PD.1)
INSTRUCTOR I.D. CMU 118

CMU 500 SMNR THEORY OF CMU
>2257 A 5 MW 330-520 CMU 230 CARTER,R

**CMU 503 AND ABOVE ENTRY CODE PICKUP - CMU 221

CMU 503 RESEARCH METHODS
>2258 A 5 TTh 130-320 CMU 232 HEINTZ-KNOWL

CMU 513 SURVEY RESRCH MTHDS
>2259 A 5 TTh 330-520 CMU 232 STAHM,K

CMU 517 SEMINAR CMU HISTORY
>2260 A 5 MW 330-520 CMU 232 KIELBOWICZ

CMU 547 CMU & CONSUMER BEH
>2261 A 3 Th 130-320 CMU 226 BOWEN,L

CMU 550 ADV CMU METHODS
>2262 A 1-3 TO BE ARRANGED * *

CMU 575 SMNR INTL CMU SYST
2263 A 3 TTh 130-320 LOW 112 GIFFARD,C
EC CMU 221

SYMBOLS

H = Honors Course
> = Limited enrollment in this section, students must obtain Entry Code or Faculty Number.
% = New Course (See front of Time Schedule)
"HOW TO READ COURSE LISTINGS" (See back of Time Schedule)

VLPA = Visual, Literary and Performing Arts
I&S = Individuals and Societies
QSR = Quantitative, Symbolic, or Formal Reasoning
C = English Composition

REGISTRATION PERIODS

PD1. = Period I (Feb. 17-Mar. 3)
PD2. = Period II (Mar. 6-26)
PD3. = Period III (Mar. 27-Apr. 7)
PD4. = Period IV (Apr. 10-May 14)

UNIVERSITY OF WASHINGTON

COLLEGE OF ARTS AND SCIENCES

SPRING QUARTER 1995

DEPT COURSE TITLE
SUN SECTION CRD DAY TIME BLDG ROOM INSTRUCTOR
SPEC CODE COMMENTS

COMMUNICATIONS CONTD.

CMU 579 SMR MEDIA & FOR POL
>2264 A 5 MW 130-320 CMU 232 RIVENBURGH

CMU 596 EFFECT TEACHING CMU
>2265 A 1 F 330-420 CMU 230 SIMPSON,R

CMU 597 PRACTCM IN CMU RSCH
>2266 A 1-3 TO BE ARRANGED * *
FACULTY NUMBER CMU 221

CMU 598 SELECTED READINGS
>2267 A 1-5 TO BE ARRANGED * *
FACULTY NUMBER CMU 221

CMU 600 INDEPNDNT STDY/RSCH
>2268 A 1-9 TO BE ARRANGED * *
FACULTY NUMBER CMU 221

CMU 700 MASTERS THESIS
>2269 A 1-9 TO BE ARRANGED * *
FACULTY NUMBER CMU 221

CMU 800 DOCTORAL DISSERTATN
>2270 A 1-9 TO BE ARRANGED * *
FACULTY NUMBER CMU 221

COMPARATIVE HISTORY OF IDEAS

A COMPLETE LIST OF CHID CORE COURSES IS AVAILABLE AT THE CHID OFFICE, PDL B102 OR CALL 543-7333
ENTRY CODES ARE AVAILABLE IN PDL B102D

CHID 380 RELIG,NATURE&STUDY (I&S)
>2098 A 5 MTWThF 930-1020 THO 334
OFFERED JOINTLY WITH RELIG 380 A

CHID 390 COLLOQ HST IDEAS (I&S)
>2099 A 5 TTh 130-320 THO 334 CLOWES,J
MEETS WRITING COURSE REQUIREMENT TUPPER,K

CHID 491 SENIOR THESIS (I&S)
>2100 A 5 TO BE ARRANGED * *
FACULTY NUMBER PDL B102D

CHID 492 SENIOR THESIS (I&S)
>2101 A 5 TO BE ARRANGED * *
FACULTY NUMBER PDL B102D

CHID 493 SENIOR THESIS (I&S)
>2102 A 5 TO BE ARRANGED * *
FACULTY NUMBER PDL B102D

CHID 498 SPECIAL COLLOQUIA (I&S)
>2103 A 2 TO BE ARRANGED * *

>2104 B 1 TO BE ARRANGED * *
CREDIT/NO CREDIT ONLY
>2105 C 5 TTh 330-520 THO 335 BORCH-JACOBS

>2106 D 5 TO BE ARRANGED * *

>2107 E 5 TO BE ARRANGED * *

>2108 F 5 TO BE ARRANGED * * CLOWES,J

CHID 499 UNDERGRAD IND STDY
>2109 A 1-5 TO BE ARRANGED * *
FACULTY NUMBER PDL B102D

COMPARATIVE LITERATURE

ENTRY CODES FOR ALL CLASSES AVAILABLE FROM INSTRUCTORS ONLY; INDEPENDENT STUDY AND SPECIAL SEMINARS AVAILABLE IN PDL B-531

C LIT 240 WRITING IN C LIT (C)
1794 A 5 MTWThF 830-920 THO 331 DILLARD,C
MEETS WRITING COURSE REQUIREMENT
FRESHMEN,SOPHMRS ONLY (PD.1&2)
ADD CODE REQUIRED (PD.3)
1795 B 5 MTWThF 930-1020 CMU B004 SALYER,J
MEETS WRITING COURSE REQUIREMENT
JUNIORS,SENIORS ONLY (PD.1&2)
ADD CODE REQUIRED (PD.3)
1796 C 5 MTWThF 1030-1120 CMU B004 PURL,L
MEETS WRITING COURSE REQUIREMENT
FRESHMEN,SOPHMRS ONLY (PD.1&2)
ADD CODE REQUIRED (PD.3)
1797 D 5 MTWThF 1130-1220 THO 135 FITZPATRICK
MEETS WRITING COURSE REQUIREMENT
ADD CODE REQUIRED (PD.3)

C LIT 252 THEMES IN WORLD LIT (VLPA)
>1798 A 5 MTWThF 930-1020 GWN 201 KONICK,W
MEETS WRITING COURSE REQUIREMENT
>1799 B 5 MTWThF 1030-1120 GWN 201 KONICK,W
MEETS WRITING COURSE REQUIREMENT
>1800 C 5 MTWThF 1130-1220 GWN 201 KONICK,W
MEETS WRITING COURSE REQUIREMENT
>1801 D 5 MTWThF 1230-120 GWN 201 KONICK,W
MEETS WRITING COURSE REQUIREMENT

C LIT 281 MEDIEVAL WORLD (VLPA)
1802 A 5 MW 1230-150 DEN 314 JAEGER,C
Th 1230-120 THO 234
MEDIEVAL CHARACTERS

C LIT 330 EUROPEAN FAIRY TALE (VLPA)
1803 A 5 MTWThF 1030-1120 SIG 134 ROSSEL,S

C LIT 400 INTRO THEORY OF LIT (VLPA)
1804 A 5 TTh 1030-1220 SAV 343 ADAMS,H

C LIT 490 DIRECTED STDY/RSCH
>1805 A 1-5 TO BE ARRANGED * *

C LIT 493 HONORS SEMINAR (VLPA)
>1806 A 5 MW 1030-1220 CMU 230 DORNBUSH,J
H MEETS WRITING COURSE REQUIREMENT
WOMEN & LITERARY TRADITIONS

C LIT 495 HONORS THESIS (VLPA)
>1807 A 4 TO BE ARRANGED * *
H

C LIT 496 SPEC STDYS COMP LIT (VLPA)
1808 A 5 MW 1230-120 SMI 307 FRANCIS,M
ORIENTALISM

C LIT 501 THEORY OF LIT II
1810 A 5 MW 1030-1220 HUT 154
OFFERED JOINTLY WITH DRAMA 587 A

C LIT 509 HISTORY LIT CRIT 3
1811 A 5 TTh 130-320 SAV 132 SEARLE,L
OFFERED JOINTLY WITH ENGL 509 A
PH D PROGRAM IN CRITICAL THEORY
EARLY MODERN PERIOD

C LIT 510 HISTORY LIT CRIT 4
1812 A 5 MW 130-320 THO 335 WATKINS,E
OFFERED JOINTLY WITH ENGL 510 A
PH D PROGRAM IN CRITICAL THEORY

C LIT 516 COLLOQ IN CRITICISM
1813 A 5 F 130-320 SMI 211 SEARLE,L
PH D PROGRAM IN CRITICAL THEORY

C LIT 518 MEDIEVAL COLLOQUIUM
1814 A 5 MW 330-520 THO 211 JAEGER,C

C LIT 530 CULTURAL CRIT I
1815 A 5 TTh 930-1120 THO 234 JEFFORDS,S
OFFERED JOINTLY WITH ENGL 555 A
PH D PROGRAM IN CRITICAL THEORY

C LIT 546 RENAISS/BAROQ STDYS
1816 A 5 TTh 330-520 THO 134 LEINER

C LIT 576 EAST-WEST LIT REL
1817 A 5 MW 330-520 THO 234 FRANCIS,M
CHINESE CRITICISM

C LIT 599 SPEC SEMINAR/CONFER
>1818 A 1-9 TO BE ARRANGED * *
>1819 B 1 TO BE ARRANGED * * DORNBUSH,J
CREDIT/NO CREDIT ONLY
FOR TA'S ONLY

C LIT 600 INDEPNDNT STDY/RSCH
>1820 A 1-9 TO BE ARRANGED * *
CREDIT/NO CREDIT ONLY

C LIT 700 MASTERS THESIS
>1821 A 1-9 TO BE ARRANGED * *
CREDIT/NO CREDIT ONLY

C LIT 800 DOCTORAL DISSERTATN
>1822 A 1-9 TO BE ARRANGED * *
CREDIT/NO CREDIT ONLY

DANCE

ENTRY CODES AVAILABLE IN MNY 258
NO AUDITORS ALLOWED IN ANY DANCE COURSES

DANCE 101 INTRO TO DANCE (VLPA)
2388 A 5 MTWThF 830-950 MNY 265 VEGA,H
ADD CODE REQUIRED (PD.3)
BEGINNING DANCE
2389 B 5 MTWThF 830-950 MNY 266 SIMPSON,M
ADD CODE REQUIRED (PD.3) FARMER-LUND
BEGINNING DANCE

DANCE 103 INTRO TO DANCE (VLPA)
>2390 A 5 MTWThF 830-950 MNY 267 MCCLELLAN,L
PREREQ: DANCE 102 OR PERM OF INSTR KYLE,P
EC FOR I,II NOT VALID FOR PER III

DANCE 106 MODERN TECHNIQUE I (VLPA)
>2391 U 2 TTh 230-350 MNY 266 KYLE,P
HIGH BEGINNING PREVIOUS MODERN DNCE
EXPERIENCE REQ
EC FOR I,II NOT VALID FOR PER III

DANCE 109 BALLET TECHNIQ (VLPA)
>2392 U 2 TTh 1230-150 MNY 267 CEDERLUND,C
HIGH BEGINNING
EC FOR I,II NOT VALID FOR PER III

DANCE 203 BALLET TECHNIQUE 2 (VLPA)
2393 A 2 MWF 1030-1150 MNY 266 FARMER-LUND
ADD CODE REQUIRED (PD.3)
PREREQ:DANCE 202 OR PREV BALLET EXP
2394 B 1 TTh 1030-1150 MNY 266 O'TOOLE,K
ADD CODE REQUIRED (PD.3)
PREREQ:DANCE 202 OR PREV BALLET EXP

DANCE 206 MODERN TECHNIQ II (VLPA)
2395 A 2 MWF 1230-150 MNY 266 SIMPSON,M
ADD CODE REQUIRED (PD.3)
PREREQ:DANCE 205 OR PREV MODERN
DANCE EXPERIENCE
2396 B 1 TTh 1230-150 MNY 266 PARKER,R
ADD CODE REQUIRED (PD.3)
PREREQ: DANCE 205 OR PREV MODERN
DANCE EXPERIENCE

DANCE 270 DANCE PERFORMANCE (VLPA)
>2397 A 1-3 TO BE ARRANGED * * WELLBORN,W
CREDIT/NO CREDIT ONLY
>2398 B 1-3 TO BE ARRANGED * * WELLBORN,W
CREDIT/NO CREDIT ONLY
>2399 C 1-3 TO BE ARRANGED * * WELLBORN,W
CREDIT/NO CREDIT ONLY

DANCE 303 BALLET TECHNIQ III (VLPA)
2400 A 2 MWF 1030-1150 MNY 265 O'TOOLE,K
OFFERED JOINTLY WITH DANCE 403 A
ADD CODE REQUIRED (PD.3)
ADVANCED
PREREQ: DANCE 302 OR PREV DANCE EXP
2401 B 1 TTh 1030-1150 MNY 265
OFFERED JOINTLY WITH DANCE 403 B
ADD CODE REQUIRED (PD.3)
ADVANCED
PREREQ: DANCE 302 OR PREV DANCE EXP

SYMBOLS

H = Honors Course
> = Limited enrollment in this section, students must obtain Entry Code or Faculty Number.
% = New Course (See front of Time Schedule)
"HOW TO READ COURSE LISTINGS" (See back of Time Schedule)

VLPA = Visual, Literary and Performing Arts
I&S = Individuals and Societies
QSR = Quantitative, Symbolic, or Formal Reasoning
C = English Composition

REGISTRATION PERIODS

PD1. = Period I (Feb. 17-Mar. 3)
PD2. = Period II (Mar. 6-26)
PD3. = Period III (Mar. 27-Apr. 7)
PD4. = Period IV (Apr. 10-May 14)

UNIVERSITY OF WASHINGTON

SPRING QUARTER 1995

COLLEGE OF ARTS AND SCIENCES

DEPT COURSE TITLE
SLN SECTION CRD DAY TIME BLDG ROOM INSTRUCTOR
SPEC CODE COMMENTS

DANCE CONTD.

DANCE 306 MODERN TECHNIQ III (VLPA)
2402 A 2 MWF 1230-150 MNY 265
OFFERED JOINTLY WITH DANCE 406 A
ADD CODE REQUIRED (PD.3)
ADVANCED
PREREQ: DANCE 305 OR PREV DANCE EXP
2403 B 1 TTh 1230-150 MNY 265 LEPORE,J
OFFERED JOINTLY WITH DANCE 406 B
ADD CODE REQUIRED (PD.3)
ADVANCED
PREREQ: DANCE 305 OR PREV DANCE EXP

DANCE 386 POINTE TECHNIQUE (VLPA)
2404 A 1 MTWThF 1000-1020 MNY 265
ADD CODE REQUIRED (PD.3)

DANCE 403 BALLET TECHNIQ IV (VLPA)
>2405 A 2 MWF 1030-1150 MNY 265 O'TOOLE,K
OFFERED JOINTLY WITH DANCE 303 A
ADVANCED
EC FOR I & II NOT VALID FOR PER III
>2406 B 1 TTh 1030-1150 MNY 265
OFFERED JOINTLY WITH DANCE 303 B
ADVANCED

DANCE 406 MODERN TECHNIQ IV (VLPA)
>2407 A 2 MWF 1230-150 MNY 265
OFFERED JOINTLY WITH DANCE 306 A
ADVANCED
EC FOR I & II NOT VALID FOR PER III
>2408 B 1 TTh 1230-150 MNY 265 LEPORE,J
ADVANCED

DANCE 486 ADV COMPOSITION (VLPA)
>2409 A 3 TO BE ARRANGED * * PARKER,R
PREREQ: PERM OF INSTR

DANCE 490 SPECIAL STUDIES (VLPA)
>2410 A 3 MW 230-350 MNY 265 MCCLELLAN,L
>2411 B 2 TTh 230-350 MNY 267 CEDERLUND,C
PREREQ: 200 LEVEL DANCE TECHNIQUE
OR PERM OF INSTR
>2412 C 3 MWF 230-350 MNY 266 VEGA,H
PREREQ: PERM OF THE INSTR

DANCE 493 ANATOMY FOR DANCE (VLPA/NW)
>2413 A 5 MTWThF 400-520 MNY 265 LEPORE,J

DANCE 499 UNDERGRAD IND STDY
>2414 A VAR TO BE ARRANGED * *
>2415 B VAR TO BE ARRANGED * *
INSTRUCTOR I.D. MNY 258
>2416 C VAR TO BE ARRANGED * *
INSTRUCTOR I.D. MNY 258

DANCE 515 RESEARCH METHODS
2417 A 3 F 200-350 MNY 595 PARKER,R
GRADS ONLY
DANCE MAJORS ONLY

DANCE 595 MASTER'S PROJECT
2418 A 3 TO BE ARRANGED * * LEPORE,J
GRADS ONLY
DANCE MAJORS ONLY

DANCE 600 INDEPNDNT STDY/RSCH
>2419 A 1-9 TO BE ARRANGED * *
GRADS ONLY
DANCE MAJORS ONLY
>2420 B 1-9 TO BE ARRANGED * *
GRADS ONLY
DANCE MAJORS ONLY

DRAMA

NON-ATTENDING STUDENTS WILL BE DROPPED AFTER THE FIRST WEEK OF THE QUARTER

DRAMA 101 INTRO TO THEATRE (VLPA)
2475 AA 5 MWF 1230-120 ARC 147
TTh 1130-1220 PAR 206
NO DRAMA MAJORS
2476 AB 5 MWF 1230-120 ARC 147
TTh 1130-1220 PAR 106
NO DRAMA MAJORS
2477 AC 5 MWF 1230-120 ARC 147
TTh 1130-1220 SAV 239
NO DRAMA MAJORS
2478 AD 5 MWF 1230-120 ARC 147
TTh 1130-1220 SAV 243
NO DRAMA MAJORS
2479 AE 5 MWF 1230-120 ARC 147
TTh 1130-1220 SAV 315
NO DRAMA MAJORS
2480 AF 5 MWF 1230-120 ARC 147
TTh 1130-1220 SAV 142
NO DRAMA MAJORS
2481 AG 5 MWF 1230-120 ARC 147
TTh 1230-120 PAR 206
NO DRAMA MAJORS
2482 AH 5 MWF 1230-120 ARC 147
TTh 1230-120 PAR 310
NO DRAMA MAJORS
2483 AI 5 MWF 1230-120 ARC 147
TTh 1230-120 PAR 212
NO DRAMA MAJORS
2484 AJ 5 MWF 1230-120 ARC 147
TTh 1230-120 SAV 125
NO DRAMA MAJORS
2485 AK 5 MWF 1230-120 ARC 147
TTh 1230-120 SAV 245
NO DRAMA MAJORS
2486 AL 5 MWF 1230-120 ARC 147
TTh 1230-120 SIG 323
NO DRAMA MAJORS

DRAMA 201 DRAMATIC ACTION (VLPA)
2487 A 5 MTWThF 1230-120 HUT 130

DRAMA 210 THEATRE TECH PRACT (VLPA)
2488 A 4 MWF 1030-1120 HUT 116 BURKE,T
ADDT'L LAB HOURS REQUIRED

DRAMA 211 THEATRE TECH PRACT (VLPA)
2489 AA 4 MW 230-320 HUT 154 TROUT,D
F 830-1020 HUT 116
JUNIORS,SENIORS ONLY (PD.1)
DRAMA MAJORS ONLY (PD.1&2)
ADDT'L LAB HOURS REQUIRED
2490 AB 4 MW 230-320 HUT 154 TROUT,D
Th 230-420 HUT 116
JUNIORS,SENIORS ONLY (PD.1)
DRAMA MAJORS ONLY (PD.1&2)
ADDT'L LAB HOURS REQUIRED

DRAMA 212 THEATRE TECH PRACT (VLPA)
2491 A 4 TTh 1230-220 HUT 154 GEIGER,M
JUNIORS,SENIORS ONLY (PD.1)
DRAMA MAJORS ONLY (PD.1)
ADDT'L LAB HOURS REQUIRED

****DRAMA 253 - ENTRY CODES HUT 101**

DRAMA 253 ACTING (VLPA)
>2492 AA 4 W 1130-1220 KNE 220 HUNT,R
MF 1130-120 HUT 211
>2493 AB 4 W 1130-1220 KNE 220 HUNT,R
T 1130-120 HUT 202
Th 1130-120 HUT 202
>2494 AC 4 W 1130-1220 KNE 220 HUNT,R
MF 1130-120 HUT 208
>2495 AD 4 W 1130-1220 KNE 220 HUNT,R
TTh 1130-120 HUT 211
>2496 AE 4 W 1130-1220 KNE 220 HUNT,R
TTh 1130-120 HUT 201

DRAMA 290 TH TECH PRAC LAB (VLPA)
2497 ZN 1-3 TO BE ARRANGED * * STEWART,A

DRAMA 291 TH TECH PRAC LAB (VLPA)
2498 ZN 1-3 TO BE ARRANGED * * GARDNER,J

DRAMA 292 TH TECH PRAC LAB (VLPA)
2499 ZN 1-3 TO BE ARRANGED * * STEWART,A

DRAMA 298 THEATRE PRODUCTION (VLPA)
>2500 A 1-2 TO BE ARRANGED * *
CREDIT/NO CREDIT ONLY
EC HUT 105B

DRAMA 302 PLAY ANALYSIS (VLPA)
2501 A 5 MTWThF 930-1020 HUT 130
MEETS WRITING COURSE REQUIREMENT
DRAMA MAJORS ONLY (PD.1)

DRAMA 313 SCENE CONSTRUCTION (VLPA)
>2502 A 3 TTh 1130-120 DSC 212 BURKE,T
EC DSC *

DRAMA 316 THEATRICAL MAKE-UP (VLPA)
>2503 A 2 W 1130-220 HPH * TROUT,D
CREDIT/NO CREDIT ONLY
DRAMA MAJORS ONLY
SENIORS ONLY (PD.1&2)
SENIORS,JUNIORS ONLY (PD.3)
EC HUT 101

DRAMA 363 ADVANCED ACTING (VLPA)
>2504 A 4 TThF 130-320 HUT 208 HUNT,R
EC HUT 101; AUDITION

DRAMA 373 WOMEN IN THEATRE (VLPA)
>2505 A 5 TTh 1130-120 HUT 150 BRYANT-BERTA
EC HUT 101; PREREQ: DRAMA 302 & 371

DRAMA 374 GREEK THTR & DRAMA (VLPA)
>2506 A 5 MTWThF 1030-1120 HUT 130 WOLCOTT,J
EC HUT 101; PREREQ: DRAMA 302 & 371

DRAMA 391 BEG TECHNICAL PRACT (VLPA)
>2507 A 1-3 TO BE ARRANGED * * STEWART,A
EC HUT 119

DRAMA 401 DRAMA COLLOQUIUM (VLPA)
2508 A 1 M 130-220 HUT 205
CREDIT/NO CREDIT ONLY
DRAMA MAJORS ONLY

DRAMA 410 ADV THEAT TECH PRAC (VLPA)
>2509 A 2-4 TO BE ARRANGED * *
EC DSC 103/HUT 135

DRAMA 414 SCENE DESIGN (VLPA)
>2510 A 3 MW 230-420 NOC * DAHLSTROM,R
EC DSC 102; 4005 UNIV WAY

DRAMA 416 WESTERN DRESS HSTRY (VLPA)
>2511 A 5 TWTh 130-320 HUT 130 GATES,S
EC HUT 101; PREREQ: DRAMA 302 & 371
OPTIONAL "W" COURSE

DRAMA 418 SCENE PAINTING (VLPA)
>2512 A 3 F 930-120 DSC 111 FORRESTER,W
EC DSC 103

DRAMA 419 ADV STG LIGHT DSIGN (VLPA)
>2513 A 3 W 930-1120 NOC * GEIGER,M
EC DSC 101 (DRAMA SCENE SHOP)

DRAMA 464 PROJECTS IN ACTING (VLPA)
>2514 A 3 MW 230-420 HUT 208 WITHAM,B
DRAMA MAJORS ONLY (PD.1&2)
EC HUT 101; WORKSHOP IN PERFORMANCE
ART; PREREQ: DRAMA 253 & AUDITION

DRAMA 481 ELEM DIRECTING (VLPA)
>2515 A 3 M 430-520P HUT 150 WALKER,M
W 330-520 HUT 218

DRAMA 486 STAGE MANAGEMENT (VLPA)
>2516 A 2-5 M 230-320 HUT 116 STEWART,A
EC HUT 119; PLUS ADDTL HRS *

DRAMA 476 MOD AMER THEAT&DRAM (VLPA)
>2517 A 5 MTWThF 1130-1220 HUT 130 WITHAM,B
EC HUT 101; PREREQ: DRAMA 302,371

DRAMA 490 SPEC STDY ACT-DIRCT (VLPA)
>2518 A 1-6 TO BE ARRANGED * *
INSTRUCTOR I.D. HUT 104B

SYMBOLS

H = Honors Course
> = Limited enrollment in this section, students must obtain Entry Code or Faculty Number.
% = New Course (See front of Time Schedule)
"HOW TO READ COURSE LISTINGS" (See back of Time Schedule)

VLPA = Visual, Literary and Performing Arts
I&S = Individuals and Societies
QSR = Quantitative, Symbolic, or Formal Reasoning
C = English Composition

REGISTRATION PERIODS

PD1. = Period I (Feb. 17-Mar. 3)
PD2. = Period II (Mar. 6-26)
PD3. = Period III (Mar. 27-Apr. 7)
PD4. = Period IV (Apr. 10-May 14)

UNIVERSITY OF WASHINGTON

COLLEGE OF ARTS AND SCIENCES

SPRING QUARTER 1995

DEPT SLN SPEC CODE | COURSE SECTION | TITLE CRD | DAY | TIME | BLDG ROOM | INSTRUCTOR | COMMENTS

DRAMA CONTD.

DRAMA 491 SPEC STDY DSGN-TECH (VLPA)
>2519 A 1-6 TO BE ARRANGED * *
INSTRUCTOR I.D. HUT 104B

DRAMA 494 STUDIES THEA&DRAMA (NW)
2520 A 5 TTh 230-420 HUT 150 BRYANT-BERTA
EPIC THEATRE

DRAMA 495 DESIGN-TECH PRACTCM (VLPA)
>2521 A 2-6 TO BE ARRANGED * *
EC HUT 135/DSC 103

DRAMA 496 STAGE COSTUME PROBS (VLPA)
>2522 A 2 TO BE ARRANGED * *
INSTRUCTOR I.D. HUT 135

DRAMA 498 THEATRE PRODUCTION (VLPA)
>2523 A 1-2 TO BE ARRANGED * *
CREDIT/NO CREDIT ONLY
EC HUT 105B

DRAMA 499 UNDERGRAD RESEARCH
>2524 A 1-5 TO BE ARRANGED * *
INSTRUCTOR I.D. HUT 104B

DRAMA 510 DESIGN STUDIO
2525 A 3 TTh 930-1120 NOC *
GRADS ONLY
4005 UNIVERSITY WAY

DRAMA 512 LIGHTING DESIGN SEM
>2526 A 1/4 TO BE ARRANGED NOC * GEIGER,M
GRADS ONLY
DRAMA MAJORS ONLY
GRADUATE LIGHTING WORKSHOP
4005 UNIV WAY; EC DSC 105

DRAMA 514 DESIGN TECH COLLOQ
2527 AA 2 M 1130-120 NOC *
M 930-1120 NOC * FORRESTER,W
CREDIT/NO CREDIT ONLY DAHLSTROM,R
GRADS ONLY
SCENE DESIGN; 4005 UNIV WAY
2528 AB 2 M 1130-120 NOC *
W 930-1120 HUT 150
CREDIT/NO CREDIT ONLY
COSTUME DESIGN; 4005 UNIV WAY
2529 AC 2 M 1130-120 NOC *
M 930-1120 NOC * GEIGER,M
CREDIT/NO CREDIT ONLY
LIGHTING DESIGN; 4005 UNIV WAY

DRAMA 519 STDYS HISTORIC DES
2530 A 3 TTh 1130-120 NOC *
GRADS ONLY
4005 UNIV WAY

DRAMA 520 ADV THEATRE PRACTCM
>2531 A 1-5 TO BE ARRANGED * *
EC HUT 104B

DRAMA 567 STUDIO I
>2532 A 12 TO BE ARRANGED * *
DROP CODE REQUIRED
EC/DC HUT 105B; PAPT SUDENTS ONLY

DRAMA 568 STUDIO II
>2533 A 12 TO BE ARRANGED * *
DROP CODE REQUIRED
EC/DC HUT 105B; PATP STUDENTS ONLY

DRAMA 569 STUDIO III
>2534 A 6 TO BE ARRANGED * *
DROP CODE REQUIRED
EC/DC HUT 105B; PATP STUDENTS ONLY

DRAMA 560 DIRECTNG APPRENTICE
>2535 A 4 TO BE ARRANGED * *
CREDIT/NO CREDIT ONLY
EC HUT 111

DRAMA 561 DIRECTING PROJECTS
>2536 A 3-5 F 330-420 HUT 218
EC HUT 111

DRAMA 563 SEMINAR DIRECTING
>2537 A 3 F 1000-1150 HUT 150 WALKER,M
F 130-320 HUT 150
M 230-420 HUT 150
GRADS ONLY
EC HUT 111

DRAMA 577 THEATRE HISTORY SEM
2538 A 5 TTh 230-420 HUT 154 WEEKS,S
GRADS ONLY

DRAMA 587 DRAMA THEORY SEMINA
2539 A 5 MW 1030-1220 HUT 154
OFFERED JOINTLY WITH C LIT 501 A
GRADS ONLY

DRAMA 589 ADV STDY THEATR ART
>2540 A 1-5 TO BE ARRANGED * *
INSTRUCTOR I.D. HUT 104B
>2541 B 2 T 130-420 HPH * TROUT,D
EC HUT 105B; PATP I ONLY
THEATRICAL MAKE UP

DRAMA 600 INDEPNDNT STDY/RSCH
>2542 A 1-9 TO BE ARRANGED * *
GRADS ONLY
INSTRUCTOR I.D. HUT 104B

DRAMA 700 MASTERS THESIS
>2543 A 1-9 TO BE ARRANGED * *
CREDIT/NO CREDIT ONLY
INSTRUCTOR I.D. HUT 104B

DRAMA 800 DOCTORAL DISSERTATN
>2544 A 1-9 TO BE ARRANGED * *
CREDIT/NO CREDIT ONLY
GRADS ONLY
INSTRUCTOR I.D. HUT 104B

ECONOMICS

OVERLOAD POLICY - OVERLOADS AVAILABLE FROM THE INSTRUCTORS ONLY BEGINNING THE FIRST DAY OF CLASS.

ECON 100 PRINCIPLES OF ECON (I&S,QSR)
2673 A 5 MWF 1230-150 JHN 006 HEYNE,P
ADD CODE REQUIRED (PD.3)

ECON 200 INTRO MICROECON (I&S,QSR)
2674 AA 5 TTh 830-1020 GUG 224 HEYNE,P
F 830-920 THO 202
ADD CODE REQUIRED (PD.3)
2675 AB 5 TTh 830-1020 GUG 224 HEYNE,P
F 830-920 THO 334
ADD CODE REQUIRED (PD.3)
2676 AC 5 TTh 830-1020 GUG 224 HEYNE,P
F 830-920 THO 231
ADD CODE REQUIRED (PD.3)
2677 AD 5 TTh 830-1020 GUG 224 HEYNE,P
F 830-920 PAR 120
ADD CODE REQUIRED (PD.3)
2678 AE 5 TTh 830-1020 GUG 224 HEYNE,P
F 830-920 DEN 213
ADD CODE REQUIRED (PD.3)
2679 AF 5 TTh 830-1020 GUG 224 HEYNE,P
F 930-1020 CLK 120
ADD CODE REQUIRED (PD.3)
2680 AG 5 TTh 830-1020 GUG 224 HEYNE,P
F 930-1020 SWS B010
ADD CODE REQUIRED (PD.3)
2681 AH 5 TTh 830-1020 GUG 224 HEYNE,P
F 930-1020 SAV 311
ADD CODE REQUIRED (PD.3)
2682 AI 5 TTh 830-1020 GUG 224 HEYNE,P
F 930-1020 EGL 001
ADD CODE REQUIRED (PD.3)
2683 AJ 5 TTh 830-1020 GUG 224 HEYNE,P
F 930-1020 SAV 146
ADD CODE REQUIRED (PD.3)
2684 AK 5 TTh 830-1020 GUG 224 HEYNE,P
F 1030-1120 SAV 313
ADD CODE REQUIRED (PD.3)
2685 AL 5 TTh 830-1020 GUG 224 HEYNE,P
F 1030-1120 SAV 335
ADD CODE REQUIRED (PD.3)
2686 AM 5 TTh 830-1020 GUG 224 HEYNE,P
F 1130-1220 SAV 241
ADD CODE REQUIRED (PD.3)
2687 AN 5 TTh 830-1020 GUG 224 HEYNE,P
F 1130-1220 SAV 335
ADD CODE REQUIRED (PD.3)
2688 AO 5 TTh 830-1020 GUG 224 HEYNE,P
F 1230-120 SMI 404
ADD CODE REQUIRED (PD.3)
2689 AP 5 TTh 830-1020 GUG 224 HEYNE,P
F 1230-120 SAV 341
ADD CODE REQUIRED (PD.3)
2690 B 5 MTWThF 1030-1120 SAV 241
2691 C 5 MTWThF 1030-1120 CMU 226
2692 D 5 MTWThF 1130-1220 SAV 245
2693 E 5 MTWThF 1130-1220 SAV 313
2694 F 5 MTWThF 1230-120 MEB 242
2695 U 5 MW 700-920P SAV 216

**ECON 201 - PREREQUISITE: ECON 200

ECON 201 INTRO MACROECON (I&S,QSR)
2696 AA 5 MWF 1030-1120 SMI 120 SALEHI-ESFAH
TTh 830-920 THO 211
2697 AB 5 MWF 1030-1120 SMI 120 SALEHI-ESFAH
TTh 830-920 THO 335
2698 AC 5 MWF 1030-1120 SMI 120 SALEHI-ESFAH
TTh 930-1020 SWS 125
2699 AD 5 MWF 1030-1120 SMI 120 SALEHI-ESFAH
TTh 930-1020 SIG 229
2700 AE 5 MWF 1030-1120 SMI 120 SALEHI-ESFAH
TTh 1030-1120 JHN 101
2701 AF 5 MWF 1030-1120 SMI 120 SALEHI-ESFAH
TTh 1030-1120 SAV 315
2702 AG 5 MWF 1030-1120 SMI 120 SALEHI-ESFAH
TTh 1030-1120 SIG 325
2703 AH 5 MWF 1030-1120 SMI 120 SALEHI-ESFAH
TTh 1030-1120 AND 010
2704 AI 5 MWF 1030-1120 SMI 120 SALEHI-ESFAH
TTh 1030-1120 EGL 001
2705 AJ 5 MWF 1030-1120 SMI 120 SALEHI-ESFAH
TTh 1130-1220 JHA 111
2706 AK 5 MWF 1030-1120 SMI 120 SALEHI-ESFAH
TTh 1130-1220 CLK 119
2707 AL 5 MWF 1030-1120 SMI 120 SALEHI-ESFAH
TTh 1230-120 SMI 304
2708 BA 5 TTh 930-1050 ARC 147 NELSON,C
F 930-1050 KNE 220
2709 BB 5 TTh 930-1050 ARC 147 NELSON,C
F 930-1050 SAV 239
2710 C 5 MTWThF 830-920 SAV 245
2711 D 5 MTWThF 930-1020 SMI 305
2712 E 5 MTWThF 1230-120 SMI 105
2713 U 5 TTh 700-920P SAV 216

NON-MAJORS MAY REGISTER FOR ANY AVAILABLE SPACES DURING PERIOD 2.

ECON 300 INTERMED MICRO-ECON (I&S)
2714 A 5 MW 930-1120 SAV 249 ROSE,E
ECON MAJORS ONLY (PD.1)
ADD CODE REQUIRED (PD.3)
PREREQ: ECON 200, MATH 112 OR 124
2715 B 5 TTh 1130-120 DEN 216 THORNTON,J
ECON MAJORS ONLY (PD.1)
PREREQ: ECON 200, MATH 112 OR 124
2716 C 5 MWF 130-250 SAV 341 PARKS,R
ECON MAJORS ONLY (PD.1)
PREREQ: ECON 200, MATH 112 OR 124
>2717 H 5 MW 130-320 CMU B004 HALVORSEN,R
H HONORS STUDENTS AND OTHERS
SEEKING A MORE ADVANCED
TREATMENT OF THE TOPIC

NON-MAJORS MAY REGISTER FOR ANY AVAILABLE SPACES DURING PERIOD 2; PREREQ: ECON 300

ECON 301 INTERMED MACRO-ECON (I&S)
2718 A 5 TTh 930-1120 SAV 249
ECON MAJORS ONLY (PD.1)

SYMBOLS

H = Honors Course
> = Limited enrollment in this section, students must obtain Entry Code or Faculty Number.
% = New Course (See front of Time Schedule)
"HOW TO READ COURSE LISTINGS" (See back of Time Schedule)

VLPA = Visual, Literary and Performing Arts
I&S = Individuals and Societies
QSR = Quantitative, Symbolic, or Formal Reasoning
C = English Composition

REGISTRATION PERIODS

PD1. = Period I (Feb. 17-Mar. 3)
PD2. = Period II (Mar. 6-26)
PD3. = Period III (Mar. 27-Apr. 7)
PD4. = Period IV (Apr. 10-May 14)

UNIVERSITY OF WASHINGTON

SPRING QUARTER 1995

COLLEGE OF ARTS AND SCIENCES

DEPT COURSE TITLE
SLN SECTION CRD DAY TIME BLDG ROOM INSTRUCTOR
SPEC CODE COMMENTS

ECONOMICS CONTD.

2719 B 5 MW 130-320 SAV 343 HADJIMICHALA
ECON MAJORS ONLY (PD.1)
2720 U 5 TTh 700-920P SAV 341
ECON MAJORS ONLY (PD.1)

ECON 311 INTRO TO ECON STAT (NW,QSR)
2721 AA 5 MWF 230-320 KNE 220 MADIGAN,D
TTh 830-920 SAV 313
OFFERED JOINTLY WITH STAT 311 AA
2722 AB 5 MWF 230-320 KNE 220 MADIGAN,D
TTh 830-920 JHN 437
OFFERED JOINTLY WITH STAT 311 AB
2723 AC 5 MWF 230-320 KNE 220 MADIGAN,D
TTh 930-1020 SAV 313
OFFERED JOINTLY WITH STAT 311 AC
2724 AD 5 MWF 230-320 KNE 220 MADIGAN,D
TTh 1030-1120 SAV 313
OFFERED JOINTLY WITH STAT 311 AD
2725 AE 5 MWF 230-320 KNE 220 MADIGAN,D
TTh 1230-120 SAV 313
OFFERED JOINTLY WITH STAT 311 AE
2726 AF 5 MWF 230-320 KNE 220 MADIGAN,D
TTh 1230-120 SAV 315
OFFERED JOINTLY WITH STAT 311 AF

ECON 370 INTRO INT ECONOMICS (I&S)
2727 A 5 MW 1030-1220 SAV 343 TURNOVSKY,H
PREREQ: ECON 200, 201. NO CREDIT IF
471 OR 472 PREVIOUSLY COMPLETED

ECON 401 ADV TOPICS MACRO (NW)
2728 A 5 MWF 1030-1150 CMU B006 ENGEL,C
ECON MAJORS ONLY (PD.1)
PREREQ: ECON 300, 301 & MATH 126

ECON 404 IND ORG&PRICE ANLYS (I&S)
2729 A 5 MW 130-320 SAV 316 NOBLE,B
ECON MAJORS ONLY (PD.1)
PREREQ: ECON 300

**ECON 406 - PREREQUISITE: ECON 300, 301

ECON 406 UNDERGRAD SMR ECON (I&S)
2730 A 5 MW 130-320 SIG 226 ROSE,E
ECON MAJORS ONLY (PD.1)
ECONOMICS OF GENDER
2731 B 5 TTh 930-1120 JHA 111 ZIVOT,E
ECON MAJORS ONLY (PD.1)
APPLIED ECONOMETRIC MODELLING

ECON 421 MNY CRDT & THE ECON (I&S)
2732 A 5 MW 930-1120 SAV 243 BROCK,P
ECON MAJORS ONLY (PD.1)
PREREQ: ECON 300,301

ECON 422 INVESTM CAPTL FNANC (I&S)
2733 A 5 MWF 330-450 DEN 317 PARKS,R
ECON MAJORS ONLY (PD.1)
ADD CODE REQUIRED (PD.3)
PREREQ: ECON 300,311 OR EQUIVALENT

ECON 436 NATRL RESOURCE ECON (I&S)
2734 A 5 TTh 130-320 SMI 102 HALVORSEN,R
ECON MAJORS ONLY (PD.1)
PREREQ; ECON 300 OR INSTR PERM

ECON 436 ENVIRONMENTAL ECON (I&S)
2735 A 5 MW 1130-120 SAV 311 BROWN,G
ECON MAJORS ONLY (PD.1)
PREREQ: ECON 300 OR PERM OF INSTR

ECON 444 TOPICS LABOR MKT AN (I&S)
2736 A 5 MW 1130-120 SMI 311 LUNDBERG,S
MEETS WRITING COURSE REQUIREMENT
ECON MAJORS ONLY (PD.1)
PREREQ: ECON 300

ECON 461 PUB FIN: TAX POLICY (I&S)
2737 A 5 TTh 1130-120 THO 101 BRUCE,N
ECON MAJORS ONLY (PD.1)
PREREQ: ECON 300

ECON 471 INTERNATIONAL TRADE (I&S)
2738 A 5 TTh 930-1120 DEN 212 WONG,K
ECON MAJORS ONLY (PD.1)
PREREQ: ECON 300,301

ECON 472 INTERNATIONAL MACRO (I&S)
2739 A 5 TTh 1130-120 SAV 311 EICHER,T
ECON MAJORS ONLY (PD.1)
PREREQ: ECON 300,301

ECON 473 TOPICS INTL TRADE (I&S)
2740 A 5 TTh 130-320 SAV 316 WONG,K
ECON MAJORS ONLY (PD.1)
PREREQ: ECON 471

ECON 476 ECON OF EURO UNION (I&S)
2741 A 5 MW 230-420 SMI 102 TURNOVSKY,M
ECON MAJORS ONLY (PD.1)
PREREQ: ECON 300, 301

ECON 485 ECONOMIC GAME THRY (NW)
2742 A 5 TTh 930-1120 SAV 243 KHALIL,F
ECON MAJORS ONLY (PD.1)
PREREQ: MATH 112 OR 124;
RECOMMENDED: ECON 300,404

ECON 490 COMPAR ECON SYSTEMS (I&S)
2743 A 5 MWF 930-1050 SMI 404 STARBATTY,J
OFFERED JOINTLY WITH SIS 490 B
ECON MAJORS ONLY (PD.1)
PREREQ:ECON 300,301 OR PERM/INSTR
COMPARATIVE ECONOMIC SYSTEMS

ECON 497 H-HNRS DRCTD STUDY
>2744 A 5 TO BE ARRANGED * *
H EC SAV 304G

ECON 499 UNDERGRAD RESEARCH
>2745 A 1-5 TO BE ARRANGED * *
INSTRUCTOR I.D. SAV 304

ECON 508 MICRO-ECN ANLYS III
2746 A 4 TTh 130-250 SAV 239 KHALIL,F
F 1230-220 SAV 216

ECON 509 MACROECONOMICS III
2747 A 4 MW 130-250 DEN 212 TURNOVSKY,S
F 230-320 SAV 245

ECON 512 ADV MACRO-EC THRY
2748 A 3 TTh 130-250 DEN 314 HARTMAN,R

ECON 520 PROPERTY RIGHTS
2749 A 3 MW 130-250 SWS B012 BARZEL,Y

ECON 532 THEORY IND ORG II
2750 A 3 TTh 130-250 JHN 223 ELLIS,G

ECON 538 MARINE POL ECON II
2751 A 3 TTh 930-1050 MAR 168 HUPPERT,D
OFFERED JOINTLY WITH SMA 538 A

ECON 539 NATURAL RESOURCES 3
2752 A 3 TTh 1130-1250 SAV 326 ELLIS,G

ECON 541 LABOR ECONOMICS
2753 A 3 MW 330-450 SMI 113 LUNDBERG,S

ECON 572 INTERNATL FINANCE
2754 A 3 MW 330-450 SAV 153 ENGEL,C
F 1230-120 SMI 113 ENGEL,C

ECON 573 INTL COMMRCL POLICY
2755 A 3 TTh 330-450 SAV 313 EICHER,T

ECON 582 ECONOMETRICS III
2756 A 4 TTh 330-450 SAV 149 STARTZ,R
F 330-420 SAV 149

ECON 584 ECONOMETRIC THY II
2757 A 3 TTh 130-250 SAV 149 ZIVOT,E

ECON 592 DEVELOPMENT POLICY
2758 A 3 MW 130-250 BLD 286 BROCK,P

ECON 600 INDEPNDNT STDY/RSCH
>2759 A 1-9 TO BE ARRANGED * *
CREDIT/NO CREDIT ONLY
INSTRUCTOR I.D. SAV 304
>2760 B 1-9 TO BE ARRANGED * *
CREDIT/NO CREDIT ONLY
INSTRUCTOR I.D. SAV 304
>2761 C 1-9 TO BE ARRANGED * * KOCHIN,L
CREDIT/NO CREDIT ONLY
INSTRUCTOR I.D. SAV 304

ECON 601 INTERNSHIP
>2762 A 3-9 TO BE ARRANGED * *
CREDIT/NO CREDIT ONLY
INSTRUCTOR I.D. SAV 304

ECON 800 DOCTORAL DISSERTATN
>2763 A 1-9 TO BE ARRANGED * *
CREDIT/NO CREDIT ONLY
INSTRUCTOR I.D. SAV 304

ENGLISH

ENGL 100 INTERMEDIATE ESL
2949 AA 5 MTWThF 830-920 CMU 226
DROP CODE REQUIRED
DC LEW 103
INTER READ/WRITE ESL; NO CR
SPECIAL FEE REQUIRED
2950 AB 5 MTWThF 830-920 SMI 304
DROP CODE REQUIRED
DC LEW 103
INTER READ/WRITE ESL; NO CR
SPECIAL FEE REQUIRED
2951 AC 5 MTWThF 1230-120 SAV M250
DROP CODE REQUIRED
DC LEW 103
INTER READ/WRITE ESL; NO CR
SPECIAL FEE REQUIRED
2952 AD 5 MTWThF 1230-120 MEB 250
DROP CODE REQUIRED
DC LEW 103
INTER READ/WRITE ESL; NO CR
SPECIAL FEE REQUIRED
2953 AE 5 MTWThF 1230-120 PAR 110
DROP CODE REQUIRED
DC LEW 103
INTER READ/WRITE ESL; NO CR
SPECIAL FEE REQUIRED
2954 BA 5 MTWThF 830-920 MEB 245
DROP CODE REQUIRED
DC LEW 103
INTER SPEAK/LIST ESL; NO CR
SPECIAL FEE REQUIRED
2955 BB 5 MTWThF 830-920 SAV 132
DROP CODE REQUIRED
DC LEW 103
INTER SPEAK/LIST ESL; NO CR
SPECIAL FEE REQUIRED
2956 BC 5 MTWThF 1230-120 MEB 246
DROP CODE REQUIRED
DC LEW 103
INTER SPEAK/LIST ESL; NO CR
SPECIAL FEE REQUIRED
2957 BD 5 MTWThF 1230-120 MEB 245
CREDIT/NO CREDIT ONLY
DROP CODE REQUIRED
DC LEW 103
INTER SPEAK/LIST ESL; NO CR
SPECIAL FEE REQUIRED

ENGL 101 HI-INTERMEDIATE ESL
2958 AA 5 MTWThF 830-920 SMI 102
DROP CODE REQUIRED
DC LEW 103
HI INTER READ/WRIT ESL; NO CR
SPECIAL FEE REQUIRED
2959 AB 5 MTWThF 830-920 SAV 343
DROP CODE REQUIRED
DC LEW 103
HI INTER READ/WRIT ESL; NO CR
SPECIAL FEE REQUIRED

SYMBOLS

H = Honors Course
> = Limited enrollment in this section, students must obtain Entry Code or Faculty Number.
% = New Course (See front of Time Schedule)
"HOW TO READ COURSE LISTINGS" (See back of Time Schedule)

VLPA = Visual, Literary and Performing Arts
I&S = Individuals and Societies
QSR = Quantitative, Symbolic, or Formal Reasoning
C = English Composition

REGISTRATION PERIODS

PD1. = Period I (Feb. 17-Mar. 3)
PD2. = Period II (Mar. 6-26)
PD3. = Period III (Mar. 27-Apr. 7)
PD4. = Period IV (Apr. 10-May 14)

UNIVERSITY OF WASHINGTON

COLLEGE OF ARTS AND SCIENCES

SPRING QUARTER 1995

DEPT COURSE TITLE
SLN SECTION CRD DAY TIME BLDG ROOM INSTRUCTOR
SPEC CODE COMMENTS

ENGLISH CONTD.

2960 AC 5 MTWThF 830-920 SAV 316
DROP CODE REQUIRED
DC LEW 103
HI INTER READ/WRIT ESL; NO CR
SPECIAL FEE REQUIRED
2961 AD 5 MTWThF 1230-120 CMU 230
DROP CODE REQUIRED
DC LEW 103
HI INTER READ/WRIT ESL; NO CR
SPECIAL FEE REQUIRED
2962 AE 5 MTWThF 1230-120 CMU 232
DROP CODE REQUIRED
DC LEW 103
HI INTER READ/WRIT ESL; NO CR
SPECIAL FEE REQUIRED
2963 AF 5 MTWThF 1230-120 DEN 312
DROP CODE REQUIRED
DC LEW 103
HI INTER READ/WRIT ESL; NO CR
SPECIAL FEE REQUIRED
2964 AG 5 MTWThF 1230-120 THO 335
DROP CODE REQUIRED
DC LEW 103
HI INTER READ/WRIT ESL; NO CR
SPECIAL FEE REQUIRED
EVENING DEGREE STUDENTS ONLY
2965 BA 5 MTWThF 830-920 LOW 113
DROP CODE REQUIRED
DC LEW 103
HI INTER SPEAK/LIST ESL; NO CR
SPECIAL FEE REQUIRED
2966 BB 5 MTWThF 830-920 SMI 109
DROP CODE REQUIRED
DC LEW 103
HI INTER SPEAK/LIST ESL; NO CR
SPECIAL FEE REQUIRED
2967 BC 5 MTWThF 1230-120 OBS 103
DROP CODE REQUIRED
DC LEW 103
HI INTR SPEAK/LIST ESL; NO CR
SPECIAL FEE REQUIRED
2968 BD 5 MTWThF 1230-120 MEB 249
DROP CODE REQUIRED
DC LEW 103
HI INTR SPEAK/LIST ESL; NO CR
SPECIAL FEE REQUIRED

ENGL 102 ADVANCED ESL
2969 AA 5 MTWThF 830-920 SAV 315
DROP CODE REQUIRED
DC LEW 103
ADV READ/WRIT ESL; NO CR
SPECIAL FEE REQUIRED
2970 AB 5 MTWThF 830-920 PAR 206
DROP CODE REQUIRED
DC LEW 103
ADV READ/WRIT ESL; NO CR
SPECIAL FEE REQUIRED
2971 AC 5 MTWThF 1230-120 DEN 310
DROP CODE REQUIRED
DC LEW 103
ADV READ/WRIT ESL; NO CR
SPECIAL FEE REQUIRED
2972 AD 5 MTWThF 1230-120 DEN 205
DROP CODE REQUIRED
EC LEW 103
ADV READ/WRIT ESL; NO CR
SPECIAL FEE REQUIRED
2973 AE 5 MTWThF 1230-120 PAR 213
DROP CODE REQUIRED
DC LEW 103
ADV READ/WRIT ESL; NO CR
SPECIAL FEE REQUIRED
2974 AF 5 MTWThF 830-920 LOW 205
DROP CODE REQUIRED
DC LEW 103
ADV READ/WRIT ESL; NO CR
SPECIAL FEE REQUIRED

>2975 BA 5 MW 830-1020 OBS 103
T 930-1020 OBS 103
CREDIT/NO CREDIT ONLY
EC LEW 103
ADV SPEAK/LIST ESL; NO CR
ITA'S ONLY
>2976 BB 5 MW 130-320 OBS 103
T 130-220 OBS 103
EC LEW 103
ADV SPEAK/LIST ESL; NO CR
ITA'S ONLY

ENGL 106 INTRODUCTORY COMP (C)
>2977 A 5 MW 930-1020 DEN 309
TTh 930-1020 DEN 311
EOP STUDENTS ONLY
ADD CODE REQUIRED (PD.1&2)
EC PER OMA COUNSELOR
PLUS 1 HR *; COMPUTER INTEGRATED
>2978 B 5 MTWTh 1030-1120 MEB 102
EOP STUDENTS ONLY
ADD CODE REQUIRED (PD.1&2)
EC PER OMA COUNSELOR; PLUS 1 HR *
>2979 C 5 MTWTh 1130-1220 MEB 235
EOP STUDENTS ONLY
ADD CODE REQUIRED (PD.1&2)
EC PER OMA COUNSELOR; PLUS 1 HR *

**ENGL 111 - NO AUDITORS; NO OVERLOADS
PLUS ONE HR *

ENGL 111 COMPOSITION: LIT (C)
2980 C 5 MTWTh 930-1020 JHN 119
2981 D 5 MW 1030-1120 DEN 309
TTh 1030-1120 DEN 311
COMPUTER INTEGRATED
2982 E 5 MTWTh 1130-1220 LOW 118
2983 F 5 MW 1130-1220 DEN 311
TTh 1130-1220 DEN 309
COMPUTER INTEGRATED
2984 G 5 MTWTh 1230-120 JHN 223

**ENGL 121 - NO AUDITORS; NO OVERLOADS
PLUS ONE HR *

ENGL 121 COMPOSITN: SOC ISSUE (C)
2985 A 5 MTWTh 830-920 LOW 117
2986 B 5 MTWTh 930-1020 JHN 437
2987 C 5 MTWTh 1030-1120 MUE 153
2988 D 5 MTWTh 1030-1120 SIG 231
2989 E 5 MTWTh 1130-1220 SMI 305
2990 F 5 MW 1230-120 DEN 311
TTh 1230-120 DEN 309
COMPUTER INTEGRATED

**ENGL 131 - NO AUDITORS; NO OVERLOADS
PLUS ONE HR *

ENGL 131 COMPOSITN: EXPOSITN (C)
2991 AA 5 MW 830-920 DEN 311
TTh 830-920 DEN 309
COMPUTER INTERGRATED
2992 AB 5 MW 830-920 DEN 309
TTh 830-920 DEN 311
COMPUTER INTEGRATED
2993 AC 5 MTWTh 830-920 LOW 115
2994 AD 5 MW 930-1020 DEN 311
TTh 930-1020 DEN 309
COMPUTER INTEGRATED
2995 AE 5 MTWTh 930-1020 CHL 021
2996 AF 5 MTWTh 930-1020 CHL 019
2997 AG 5 MTWTh 930-1020 BAG 108
2998 AH 5 MTWTh 930-1020 JHN 111
2999 AI 5 MTWTh 1030-1120 THO 335
3000 AJ 5 MW 1030-1120 DEN 311
TTh 1030-1120 DEN 309
COMPUTER INTEGRATED
3001 AK 5 MTWTh 1030-1120 CHL 019
3002 BA 5 MTWTh 1030-1120 BAG 108
3003 BB 5 MTWTh 1030-1120 ARC 025
3004 BC 5 MTWTh 1030-1120 JHN 111
3005 BD 5 MTWTh 1130-1220 THO 125
3006 BE 5 MTWTh 1130-1220 PAR 305
3007 BF 5 MTWTh 1130-1220 MEB 102
3008 BG 5 MTWTh 1130-1220 RAI 121
3009 BH 5 MTWTh 1130-1220 JHN 111

3010 CB 5 MW 1230-120 DEN 309
TTh 1230-120 DEN 311
COMPUTER INTERGRATED
3011 CC 5 MTWTh 1230-120 SAV 216
3012 CD 5 MW 130-220 DEN 309
TTh 130-220 DEN 311
COMPUTER INTEGRATED
3013 CE 5 MW 130-220 DEN 311
TTh 130-220 DEN 309
COMPUTER INTEGRATED
3015 U 5 MW 630-850P SAV 151

ENGL 182 RESEARCH PAPER (C)
3016 A 5 MW 1130-1220 DEN 309
TTh 1130-1220 DEN 311
COMPUTER INTEGRATED; NO AUDITORS;
NO OVERLOADS; PLUS ONE HR *

**ENGL 197 - ADD CODE SEE INSTR (PD. 3)
PLUS 2 HRS *

ENGL 197 WRITING HUM (C)
3017 A 5 MWF 1130-1220 DEN 212 MCLERRAN,J
MEETS WRITING COURSE REQUIREMENT
CONCURR REG IN ART H 203 REQ'D
ADD CODE REQUIRED (PD.3)
3018 B 5 MWF 930-1020 CMU 230 KOEHLER,M
MEETS WRITING COURSE REQUIREMENT
CONCURR REG IN ART H 203 REQ'D
ADD CODE REQUIRED (PD.3)
3019 C 5 MWF 1130-1220 CMU 232 LESTER,M
MEETS WRITING COURSE REQUIREMENT
CONCURR REG IN ART H 203 REQ'D
ADD CODE REQUIRED (PD.3)

**ENGL 198 - ADD CODE FROM INSTR (PD. 3)
PLUS 2 HRS *

ENGL 198 WRITING/SOC SCI (C)
3020 A 5 MWF 1030-1120 BLD 286 NEVELDINE,R
MEETS WRITING COURSE REQUIREMENT
CONCURR REG IN GEOG 100 REQ'D
ADD CODE REQUIRED (PD.3)
3021 B 5 MWF 1030-1120 EEB 318 SIMMONS-ONEI
MEETS WRITING COURSE REQUIREMENT
CONCURR REG IN HIST 113 REQ'D
ADD CODE REQUIRED (PD.3)
3022 C 5 MWF 1130-1220 MEB 250 SIMMONS-O'NE
MEETS WRITING COURSE REQUIREMENT
CONCURR REG IN HIST 113 REQ'D
ADD CODE REQUIRED (PD.3)
3023 D 5 MWF 930-1020 MEB 247 BROEDEL,H
MEETS WRITING COURSE REQUIREMENT
CONCURR REG IN HSTAA 201 REQ'D
ADD CODE REQUIRED (PD.3)
3024 E 5 MWF 1130-1220 PAR 212 MC NAMARA,R
MEETS WRITING COURSE REQUIREMENT
CONCURR REG IN PHIL 100 REQ'D
ADD CODE REQUIRED (PD.3)
3025 F 5 MWF 1030-1120 PAR 313 FELDMAN,L
MEETS WRITING COURSE REQUIREMENT
CONCURR REG IN POL S 101 REQ'D
ADD CODE REQUIRED (PD.3)
3026 G 5 MWF 1130-1220 MEB 249 LAUTENSCHLAG
MEETS WRITING COURSE REQUIREMENT
CONCURR REG IN POL S 201 REQ'D
ADD CODE REQUIRED (PD.3)
3027 H 5 MWF 930-1020 MEB 248 MELLEY,T
MEETS WRITING COURSE REQUIREMENT
CONCURR REG IN POL S 202 REQ'D
ADD CODE REQUIRED (PD.3)
3028 I 5 MWF 1030-1120 THO 234 MELLEY,T
MEETS WRITING COURSE REQUIREMENT
CONCURR REG IN POL S 203 REQ'D
ADD CODE REQUIRED (PD.3)
3029 J 5 MWF 930-1020 MUS 219 MC NAMARA,R
MEETS WRITING COURSE REQUIREMENT
CONCURR REG IN POL S 204 REQ'D
ADD CODE REQUIRED (PD.3)
3030 K 5 MWF 1130-1220 MEB 248 RAFFETY,B
MEETS WRITING COURSE REQUIREMENT
CONCURR REG IN PSYCH 101 A REQ'D
ADD CODE REQUIRED (PD.3)

SYMBOLS

H = Honors Course
> = Limited enrollment in this section, students must obtain Entry Code or Faculty Number.
% = New Course (See front of Time Schedule)
VLPA = Visual, Literary and Performing Arts
I&S = Individuals and Societies
QSR = Quantitative, Symbolic, or Formal Reasoning
C = English Composition

REGISTRATION PERIODS

PD1. = Period I (Feb. 17-Mar. 3)
PD2. = Period II (Mar. 6-26)
PD3. = Period III (Mar. 27-Apr. 7)
PD4. = Period IV (Apr. 10-May 14)

"HOW TO READ COURSE LISTINGS" (See back of Time Schedule)

UNIVERSITY OF WASHINGTON

SPRING QUARTER 1995

COLLEGE OF ARTS AND SCIENCES

DEPT COURSE TITLE
SUN SECTION CRD DAY TIME BLDG ROOM INSTRUCTOR
SPEC CODE COMMENTS

ENGLISH CONTD.

3031 L 5 MWF 1030-1120 THO 215 MANNING,M
MEETS WRITING COURSE REQUIREMENT
CONCURR REG IN PSYCH 101 B REQ'D
ADD CODE REQUIRED (PD.3)
>3032 M 5 MWF 830-920 LOW 112 WACKER,N
MEETS WRITING COURSE REQUIREMENT
CONCURR REG IN PSYCH 305 REQ'D
3033 N 5 MWF 1130-1220 MEB 245 KOEHLER,M
MEETS WRITING COURSE REQUIREMENT
CONCURR REG IN PSYCH 306 REQ'D
ADD CODE REQUIRED (PD.3)
3034 O 5 MWF 930-1020 MEB 243 SHILLER,D
MEETS WRITING COURSE REQUIREMENT
CONCURR REG IN SOC 270 REQ'D
ADD CODE REQUIRED (PD.3)
3035 P 5 MWF 1030-1120 SAV 209 CHRISTMAS,W
MEETS WRITING COURSE REQUIREMENT
CONCURR REG IN SOC 270 REQ'D
ADD CODE REQUIRED (PD.3)
3036 Q 5 MWF 1030-1120 MUE 154 INDERBITZIN
MEETS WRITING COURSE REQUIREMENT
CONCURR REG IN SOC 371 REQ'D
ADD CODE REQUIRED (PD.3)
3037 R 5 MWF 1030-1120 ARC 102 WACKER,N
MEETS WRITING COURSE REQUIREMENT
CONCURR REG IN SIS 202 REQ'D
ADD CODE REQUIRED (PD.3)

**ENGL 200 - ADD CODE FROM INSTR (PD. 3)

ENGL 200 READING LITERATURE (VLPA)
3038 A 5 MTWThF 830-920 SAV 243 BRANCH,K
MEETS WRITING COURSE REQUIREMENT
ADD CODE REQUIRED (PD.3)
3039 B 5 MTWThF 830-920 SAV 241 EDWARDS,D
MEETS WRITING COURSE REQUIREMENT
ADD CODE REQUIRED (PD.3)
3040 C 5 MTWThF 1230-120 SMI 313 KAPLAN,T
MEETS WRITING COURSE REQUIREMENT
ADD CODE REQUIRED (PD.3)
3041 D 5 MTWThF 1230-120 SAV 316 BLYN,R
MEETS WRITING COURSE REQUIREMENT
ADD CODE REQUIRED (PD.3)
3042 E 5 MTWThF 130-220 SAV 243 ADLER,C
MEETS WRITING COURSE REQUIREMENT
ADD CODE REQUIRED (PD.3)
3043 U 5 MW 700-920P SMI 307 ANDREWS,S
MEETS WRITING COURSE REQUIREMENT
ADD CODE REQUIRED (PD.3)

**ENGL 211 - ADD CODE FROM INSTR (PER. 3)

ENGL 211 MID/REN LIT (VLPA)
3044 A 5 MTWThF 830-920 SMI 307 HOSTETLER,M
ADD CODE REQUIRED (PD.3)
3045 B 5 MTWThF 1230-120 SAV 343 SISSON,L
SOPHMRS ONLY (PD.1)
ADD CODE REQUIRED (PD.3)

**ENGL 212 - ADD CODE FROM INSTR (PER. 3)

ENGL 212 LIT ENLTMT & REVOLN (VLPA)
3046 AA 5 MWF 930-1020 MLR 301 SHABETAI,K
TTh 930-1020 BLD 392 LANFORD,J
ADD CODE REQUIRED (PD.3)
3047 AB 5 MWF 930-1020 MLR 301 SHABETAI,K
TTh 930-1020 CHL 025 DEWOLF,N
ADD CODE REQUIRED (PD.3)
3048 AC 5 MWF 930-1020 MLR 301 SHABETAI,K
TTh 930-1020 DEN 314 DRAKE,G
SOPHMRS ONLY (PD.1)
ADD CODE REQUIRED (PD.3)
3049 AD 5 MWF 930-1020 MLR 301 SHABETAI,K
TTh 1030-1120 BLD 392 LANFORD,J
ADD CODE REQUIRED (PD.3)
3050 AE 5 MWF 930-1020 MLR 301 SHABETAI,K
TTh 1030-1120 CHL 025
ADD CODE REQUIRED (PD.3)
3051 AF 5 MWF 930-1020 MLR 301 SHABETAI,K
TTh 1030-1120 DEN 305
SOPHMRS ONLY (PD.1)
ADD CODE REQUIRED (PD.3)

**ENGL 213 - ADD CODE FROM INSTR (PD. 3)

ENGL 213 MODERN/POST MOD LIT (VLPA)
3052 A 5 MW 930-1120 MOR 230 LAGUARDIA,E
ADD CODE REQUIRED (PD.3)
3053 B 5 MTWThF 1230-120 SMI 305 WILLIAMS,P
ADD CODE REQUIRED (PD.3)
3054 C 5 TTh 130-320 JHN 119 DEAN,T
SOPHMRS ONLY (PD.1)
ADD CODE REQUIRED (PD.3)

**ENGL 225 - ADD CODE FROM INSTR (PD. 3)

ENGL 226 SHAKESPEARE (VLPA)
3055 A 5 MW 1230-220 THO 334 ALFAR,C
ADD CODE REQUIRED (PD.3)
3056 B 5 TTh 1230-220 DEN 304 STREITBERGER
ADD CODE REQUIRED (PD.3)

ENGL 228 ENGL LIT:TO 1600 (VLPA)
3057 A 5 MW 1230-220 PAR 306 MUSSETTER,S
ADD CODE REQUIRED (PD.3)
ADD CODE FROM INSTR (PD. 3)

**ENGL 229 - ADD CODE FROM INSTR (PD. 3)

ENGL 229 ENGL LIT:1600-1800 (VLPA)
3058 A 5 MTWThF 1030-1120 SAV 127 TURLEY,H
SOPHMRS ONLY (PD.1)
ADD CODE REQUIRED (PD.3)
3059 B 5 MTWThF 1130-1220 SAV 127 TURLEY,H
ADD CODE REQUIRED (PD.3)

**ENGL 230 - ADD CODE FROM INSTR (PER. 3)

ENGL 230 ENGL LIT:AFTER 1800 (VLPA)
3060 AA 5 TTh 930-1020 MLR 301 BLAKE,K
WF 930-1020 MEB 237 CHANEY,E
ADD CODE REQUIRED (PD.3)
3061 AB 5 TTh 930-1020 MLR 301 BLAKE,K
WF 930-1020 MEB 246 BREDESEN,D
ADD CODE REQUIRED (PD.3)
3062 AC 5 TTh 930-1020 MLR 301 BLAKE,K
WF 930-1020 MEB 249 HOLBERG,J
ADD CODE REQUIRED (PD.3)
3063 AD 5 TTh 930-1020 MLR 301 BLAKE,K
WF 1030-1120 MEB 237 CHANEY,E
ADD CODE REQUIRED (PD.3)
3064 AE 5 TTh 930-1020 MLR 301 BLAKE,K
WF 1030-1120 MEB 250 BREDESEN,D
ADD CODE REQUIRED (PD.3)
3065 AF 5 TTh 930-1020 MLR 301 BLAKE,K
WF 1030-1120 MEB 246 HOLBERG,J
ADD CODE REQUIRED (PD.3)

**ENGL 242 - ADD CODE FROM INSTR (PER. 3)

ENGL 242 READING FICTION (VLPA)
3066 A 5 MTWThF 830-920 SMI 313 OLSON,J
MEETS WRITING COURSE REQUIREMENT
ADD CODE REQUIRED (PD.3)
3067 B 5 MTWThF 1230-120 THO 235 GRISHAM,T
MEETS WRITING COURSE REQUIREMENT
ADD CODE REQUIRED (PD.3)

ENGL 260 INTRO TO AM LIT (VLPA)
3068 A 5 MTWThF 930-1020 THO 134 GRIFFITH,J
SOPHMRS ONLY (PD.1)
ADD CODE REQUIRED (PD.3)
ADD CODE FROM INSTR (PD. 3)

**ENGL 281 - ADD CODES FROM INSTR (PER. 3)
PLUS 2 HOURS *

ENGL 281 INTERMED EXPOS WRIT (C)
3069 A 5 MWF 830-920 LOW 222 AANERUD,R
NO FRESHMEN (PD.1)
ADD CODE REQUIRED (PD.3)
3070 B 5 MWF 930-1020 MLR 302B BURGOYNE,D
NO FRESHMEN (PD.1)
ADD CODE REQUIRED (PD.3)
3071 C 5 MWF 930-1020 THO 211 CARPENTER,W
NO FRESHMEN (PD.1)
ADD CODE REQUIRED (PD.3)
3072 D 5 MWF 1030-1120 PAB A212 MATHENSON,G
NO FRESHMEN (PD.1)
ADD CODE REQUIRED (PD.3)
3073 E 5 MWF 1030-1120 THO 334 KOOL,N
NO FRESHMEN (PD.1)
ADD CODE REQUIRED (PD.3)
3074 F 5 MWF 1130-1220 SAV 341 KUBARYCZ,B
NO FRESHMEN (PD.1)
ADD CODE REQUIRED (PD.3)
3075 G 5 MWF 1130-1220 THO 334 FRANCIS,D
NO FRESHMEN (PD.1)
ADD CODE REQUIRED (PD.3)
3076 H 5 MWF 1230-120 SMI 309 SELIGO,C
NO FRESHMEN (PD.1)
ADD CODE REQUIRED (PD.3)
3077 I 5 MWF 1230-120 SAV 313 HARRIS,R
NO FRESHMEN (PD.1)
ADD CODE REQUIRED (PD.3)

**ENGL 283 - ADD CODE FROM INSTR (PER. 3)
PLUS 2 HOURS *

ENGL 283 BEGIN VERSE WRITING (VLPA)
3078 A 5 MW 1030-1150 SWS B010 KLEIN,P
NO FRESHMEN (PD.1)
ADD CODE REQUIRED (PD.3)
3079 B 5 MW 130-250 LOW 114 TROTTER,E
NO FRESHMEN (PD.1)
ADD CODE REQUIRED (PD.3)
3080 C 5 TTh 1030-1150 LOW 205 CRAFT,K
NO FRESHMEN (PD.1)
ADD CODE REQUIRED (PD.3)

**ENGL 284 - ADD CODE FROM INSTR (PER. 3)
PLUS 2 HOURS *

ENGL 284 BEG SHORT STRY WRIT (VLPA)
3081 A 5 MW 1030-1150 ART 004 WOLFE,S
ENGL MAJORS ONLY
NO FRESHMEN (PD.1)
ADD CODE REQUIRED (PD.3)
3082 B 5 MW 130-250 LOW 112 OLDHAM,D
NO FRESHMEN (PD.1)
ENGL MAJORS ONLY (PD.1)
ADD CODE REQUIRED (PD.3)
3083 C 5 TTh 1030-1150 THO 211 JACKMAN,J
NO FRESHMEN (PD.1)
ENGL MAJORS ONLY (PD.1)
ADD CODE REQUIRED (PD.3)

ENGL 302 CRITICAL PRACTICE (VLPA)
3084 A 5 MTWThF 130-220 SAV 311 WILLIAMS,P
ADD CODE REQUIRED (PD.3)
ADD CODE FROM INSTR (PD. 3)

**ENGL 304 - ADD CODE FROM INSTR (PER. 3)

ENGL 304 HIST CRITICISM II (VLPA)
3085 A 5 MW 930-1120 SAV 341 GRIFFITH,M
ADD CODE REQUIRED (PD.3)
3086 B 5 MTWThF 1230-120 LOW 105 OLSON,J
ADD CODE REQUIRED (PD.3)

ENGL 307 CLTR STDIES:LIT/AGE (VLPA)
3087 A 5 TTh 930-1120 MUS 126 HANDWERK,G
MEETS WRITING COURSE REQUIREMENT
ADD CODE REQUIRED (PD.3)
ADD CODE FROM INSTR (PD. 3)

ENGL 310 BIBLE AS LITERATURE (VLPA)
3088 A 5 TTh 930-1120 SAV 311 STREITBERGER
ADD CODE REQUIRED (PD.3)
ADD CODE FROM INSTR (PD. 3)

ENGL 313 MOD EUROPE LIT TRNS (VLPA)
3089 A 5 MW 130-320 PAR 106 LAGUARDIA,E
ADD CODE REQUIRED (PD.3)
ADD CODE FROM INSTR (PD. 3)

ENGL 321 CHAUCER (VLPA)
3090 A 5 TTh 1230-220 SAV 317 WARNER
ENGL MAJORS ONLY (PD.1)
ADD CODE REQUIRED (PD.3)
ADD CODE FROM INSTR (PD. 3)

SYMBOLS

H = Honors Course
> = Limited enrollment in this section, students must obtain Entry Code or Faculty Number.
% = New Course (See front of Time Schedule)
"HOW TO READ COURSE LISTINGS" (See back of Time Schedule)

VLPA = Visual, Literary and Performing Arts
I&S = Individuals and Societies
QSR = Quantitative, Symbolic, or Formal Reasoning
C = English Composition

REGISTRATION PERIODS

PD1. = Period I (Feb. 17-Mar. 3)
PD2. = Period II (Mar. 6-26)
PD3. = Period III (Mar. 27-Apr. 7)
PD4. = Period IV (Apr. 10-May 14)

UNIVERSITY OF WASHINGTON

COLLEGE OF ARTS AND SCIENCES

SPRING QUARTER 1995

DEPT COURSE TITLE
SUN SECTION CRD DAY TIME BLDG ROOM INSTRUCTOR
SPEC CODE COMMENTS

ENGLISH CONTD.

ENGL 323 SHAKESPEARE TO 1603 (VLPA)
3091 U 5 TTh 430-650P SAV 341 COLDEWEY,J
ENGL MAJORS ONLY (PD.1)
ADD CODE REQUIRED (PD.3)
ADD CODE FROM INSTR (PD. 3)

ENGL 324 SHAKESPEAR AFT 1603 (VLPA)
3092 A 5 MW 830-1020 SAV 311 FREY,C
MEETS WRITING COURSE REQUIREMENT
ENGL MAJORS ONLY (PD.1)
ADD CODE REQUIRED (PD.3)
ADD CODE FROM INSTR (PD. 3)

ENGL 326 LT RENAISSANCE LIT (VLPA)
3093 A 5 MTWThF 130-220 THO 135 ALTIERI,J
ENGL MAJORS ONLY (PD.1)
ADD CODE REQUIRED (PD.3)
ADD CODE FROM INSTR (PD. 3)

ENGL 328 MILTON (VLPA)
3094 A 5 MTWThF 830-920 SAV 341 WARNER,J
ENGL MAJORS ONLY (PD.1)
ADD CODE REQUIRED (PD.3)
ADD CODE FROM INSTR (PD. 3)

ENGL 329 RISE OF ENG NOVEL (VLPA)
3095 A 5 MW 130-320 SAV 315 TURLEY,H
ENGL MAJORS ONLY (PD.1)
ADD CODE REQUIRED (PD.3)
ADD CODE FROM INSTR (PD. 3)

ENGL 334 ENGL NOV LATER 19 C (VLPA)
3096 U 5 TTh 430-620P LOW 101 EVERETT,J
ENGL MAJORS ONLY (PD.1)
ADD CODE REQUIRED (PD.3)
ADD CODE FROM INSTR (PD. 3)

**ENGL 335 - ADD CODE FROM INSTR (PER. 3)

ENGL 336 AGE OF VICTORIA (VLPA)
3097 A 5 TTh 1030-1220 THO 134 ALEXANDER,E
ENGL MAJORS ONLY (PD.1)
ADD CODE REQUIRED (PD.3)
3098 B 5 TTh 130-320 SAV 343 ANGER,S
ENGL MAJORS ONLY (PD.1)
ADD CODE REQUIRED (PD.3)

**ENGL 336 - ADD CODE FROM INSTR (PER. 3)

ENGL 338 EARLY MOD ENG LIT (VLPA)
3099 AA 5 MW 1130-1220 SIG 134 KAPLAN,S
TTh 1130-1220 JHN 214
FRESHMEN ONLY (PD.1)
ENGL MAJORS ONLY (PD.1)
ADD CODE REQUIRED (PD.3)
3100 AB 5 MW 1130-1220 SIG 134 KAPLAN,S
TTh 1130-1220 MEB 245
ENGL MAJORS ONLY (PD.1)
ADD CODE REQUIRED (PD.3)
3101 AC 5 MW 1130-1220 SIG 134 KAPLAN,S
TTh 1130-1220 MEB 237
ENGL MAJORS ONLY (PD.1)
ADD CODE REQUIRED (PD.3)
3102 AD 5 MW 1130-1220 SIG 134 KAPLAN,S
TTh 1230-120 JHN 214
ENGL MAJORS ONLY (PD.1)
ADD CODE REQUIRED (PD.3)
3103 AE 5 MW 1130-1220 SIG 134 KAPLAN,S
TTh 1230-120 MEB 247
ENGL MAJORS ONLY (PD.1)
ADD CODE REQUIRED (PD.3)
3104 AF 5 MW 1130-1220 SIG 134 KAPLAN,S
TTh 1230-120 MEB 237
ENGL MAJORS ONLY (PD.1)
ADD CODE REQUIRED (PD.3)

ENGL 338 MODERN POETRY (VLPA)
3105 U 5 TTh 700-920P SAV 146 DEAN,T
MEETS WRITING COURSE REQUIREMENT
ENGL MAJORS ONLY (PD.1)
ADD CODE REQUIRED (PD.3)
PREVIOUS COURSE IN READING POETRY
RECOMMENDED

ENGL 339 CONTEMP ENG LIT (VLPA)
3106 A 5 MW 1030-1220 LOW 106 TOOLAN,M
ENGL MAJORS ONLY (PD.1)
ADD CODE REQUIRED (PD.3)
ADD CODE FROM INSTR (PD. 3)

ENGL 342 CONTEMPORARY NOVEL (VLPA)
3107 A 5 TTh 1230-220 THO 211 GEORGE,E
MEETS WRITING COURSE REQUIREMENT
ENGL MAJORS ONLY (PD.1)
ADD CODE REQUIRED (PD.3)
ADD CODE FROM INSTR (PD. 3)

ENGL 350 TRAD AM FICTION (VLPA)
3108 U 5 TTh 430-650P CMU 326 STANTON,R
ENGL MAJORS ONLY (PD.1)
ADD CODE REQUIRED (PD.3)
ADD CODE FROM INSTR (PD. 3)

**ENGL 352 - ADD CODE FROM INSTR (PER. 3)

ENGL 352 EARLY AMER LIT (VLPA)
3109 A 5 TTh 1030-1220 SAV 341 STAVNEY,A
ENGL MAJORS ONLY (PD.1)
ADD CODE REQUIRED (PD.3)
3110 B 5 TTh 130-320 SAV 315 STAVNEY,A
ENGL MAJORS ONLY (PD.1)
ADD CODE REQUIRED (PD.3)

ENGL 354 EARLY MOD AM LIT (VLPA)
3111 A 5 MW 130-320 DEN 315 WOODARD,D
ENGL MAJORS ONLY (PD.1)
ADD CODE REQUIRED (PD.3)
ADD CODE FROM INSTR (PD. 3)

ENGL 356 CONTEMP AM LIT (VLPA)
3113 A 5 MTWThF 130-220 SMI 105 GRISHAM,T
ENGL MAJORS ONLY (PD.1)
ADD CODE REQUIRED (PD.3)
ADD CODE FROM INSTR (PD. 3)

ENGL 358 CLASSIC AM POETRY (VLPA)
3114 A 5 MW 1030-1220 MUS 223 POLLAK,V
MEETS WRITING COURSE REQUIREMENT
ENGL MAJORS ONLY (PD.1)
ADD CODE REQUIRED (PD.3)
ADD CODE FROM INSTR (PD. 3)

ENGL 360 AM POL CLTR TO 1865 (VLPA/I&S)
3115 A 5 MW 1030-1220 LOW 105 STAVNEY,A
ADD CODE REQUIRED (PD.3)
ADD CODE FROM INSTR (PD. 3)

ENGL 367 WOMEN AND LIT IMAG (VLPA)
3116 A 5 MTWThF 1130-1220 SMI 105 SALE,R
ADD CODE REQUIRED (PD.3)
ADD CODE FROM INSTR (PD. 3)

ENGL 370 ENGL LANG STUDY (VLPA)
3117 A 5 TTh 130-320 SMI 120 DILLON,G
ADD CODE REQUIRED (PD.3)
ADD CODE FROM INSTR (PD. 3)

ENGL 372 LANGUAGE VARIATION (VLPA)
3118 A 5 TTh 1030-1220 THO 119 LONGYEAR,C
ADD CODE REQUIRED (PD.3)
ADD CODE FROM INSTR (PD. 3)

ENGL 373 HIST ENGL LANG (VLPA)
3119 A 5 MTWThF 830-920 LOW 201 STEVICK,R
ADD CODE REQUIRED (PD.3)
PREREQ: 370 OR EQUIV
ADD CODE FROM INSTR (PD. 3)

ENGL 374 LANGUAGE OF LIT (VLPA)
3120 A 5 TTh 1230-220 DEN 212
RIGGENBACH,H
ADD CODE REQUIRED (PD.3)
ADD CODE FROM INSTR (PD. 3)

ENGL 381 ADV EXPOSITORY WRIT (VLPA)
3121 A 5 MW 830-950 PAB B164 FEETHAM,E
ENGL MAJORS ONLY (PD.1)
NO FRESHMEN (PD.1&2)
ADD CODE REQUIRED (PD.3)
ADD CODE FROM INSTR (PD. 3)
PLUS 1 HR *

ENGL 383 INTERMED VERS WRIT (VLPA)
>3122 A 5 MW 1130-1250 PAR 120 BIERDS,L
NO FRESHMEN
ADD CODE PDL B25; PREREQ: ENGL 283
PLUS 2 HOURS *
>3123 B 5 TTh 1130-1250 GLD 442 KENNEY,R
ADD CODES PDL B-25; PLUS 2 HRS WK *
PREREQ: ENGL 283 OR EQUIV

**ENGL 384 - ADD CODE PDL B02S; PREREQ: ENGL 284
PLUS 2 HOURS *

ENGL 384 INT SH STORY WRITG (VLPA)
>3124 A 5 MW 130-250 LOW 116 XIAO
>3125 B 5 TTh 130-250 SAV 245 FRIEDMAN,J
OFFERED JOINTLY WITH ENGL 484 B

ENGL 466 GAY/LESBIAN STUDIES (VLPA/I&S)
3126 U 5 MW 700-920P JHN 064 CUMMINGS,K
ADD CODE REQUIRED (PD.3)
ADD CODE FROM INSTR (PD. 3)

ENGL 471 COMPOSITION PROCESS (VLPA)
>3127 U 5 TTh 430-650P SAV 127 BRENNER,G
ADD CODE PDL A-2B (PDS:1&2)
ADD CODE FROM INSTR (PD. 3)

ENGL 478 LANG & SOCL POLICY (VLPA/I&S)
3128 A 5 MW 1230-220 LOW 102 STYGALL,G
ADD CODE REQUIRED (PD.3)
ADD CODE FROM INSTR (PD. 3)

ENGL 483 ADV VERSE WRITING (VLPA)
>3129 A 5 TTh 130-250 LOW 117 WAGONER,D
NO FRESHMEN
ADD CODE PDL B25E; PLUS 2 HRS WK *
PREREQ: 383; WRITING SAMPLE

**ENGL 484 - ADD CODE PDL B25E; PLUS 2 HR WK *
PREREQ: 384, WRITING SAMPLE

ENGL 484 ADV SH STORY WRITG (VLPA)
>3130 A 5 TTh 1030-1150 CMU 326 SONENBERG,M
>3131 B 5 TTh 130-250 SAV 245 FRIEDMAN,J
OFFERED JOINTLY WITH ENGL 384 B

ENGL 491 INTERNSHIP
>3132 A 1-6 TO BE ARRANGED * *
CREDIT/NO CREDIT ONLY
INSTRUCTOR I.D. PDL A-2-B

ENGL 492 EXPOSIT WRIT CONF
>3133 A 3-5 TO BE ARRANGED * *
INSTRUCTOR I.D. PDL A-11
REQUIRES APPROVAL OF DIRECTOR OF
UNDERGRAD PROGRAMS

ENGL 493 CREATIVE WRIT CONF
>3134 A 3-5 TO BE ARRANGED * *
INSTRUCTOR I.D. PDL B25E
REQUIRES APPROVAL OF DIRECTOR OF
CREATIVE WRITING

ENGL 494 HONORS SEMINAR (VLPA)
>3135 A 5 TTh 130-320 SWS 125 POSNOCK,R
H ADD CODES PDL A-11 (PD.1&2)
ADD CODES FROM INSTR (PD. 3)

ENGL 495 HONORS WRITING CONF
>3136 A 5 MW 130-320 CMU 230 BIERDS,L
H ADD CODE PDL A-11

ENGL 496 H-MAJOR CONF-HONORS
>3137 A 5 TO BE ARRANGED * *
H INSTRUCTOR I.D. A-11

ENGL 498 SENIOR SEMINAR (VLPA)
3138 A 5 MW 1130-120 SAV 326 FREY,C
MEETS WRITING COURSE REQUIREMENT
SENIORS ONLY (PD.1&2)
ENGL MAJORS ONLY (PD.1&2)
ADD CODE REQUIRED (PD.3)
3139 B 5 MW 130-320 BAG 331A DUNN,R
MEETS WRITING COURSE REQUIREMENT
SENIORS ONLY (PD.1&2)
ENGL MAJORS ONLY (PD.1&2)
ADD CODE REQUIRED (PD.3)

SYMBOLS

H = Honors Course
> = Limited enrollment in this section, students must obtain Entry Code or Faculty Number.
% = New Course (See front of Time Schedule)
"HOW TO READ COURSE LISTINGS" (See back of Time Schedule)

VLPA = Visual, Literary and Performing Arts
I&S = Individuals and Societies
QSR = Quantitative, Symbolic, or Formal Reasoning
C = English Composition

REGISTRATION PERIODS

PD1. = Period I (Feb. 17-Mar. 3)
PD2. = Period II (Mar. 6-26)
PD3. = Period III (Mar. 27-Apr. 7)
PD4. = Period IV (Apr. 10-May 14)

UNIVERSITY OF WASHINGTON

SPRING QUARTER 1995

COLLEGE OF ARTS AND SCIENCES

DEPT COURSE TITLE
SLN SECTION CRD DAY TIME BLDG ROOM INSTRUCTOR
SPEC CODE COMMENTS

ENGLISH CONTD.

3140 C 5 MW 130-320 JHN 111 GOODLAD,L
MEETS WRITING COURSE REQUIREMENT
SENIORS ONLY (PD.1&2)
ENGL MAJORS ONLY (PD.1&2)
ADD CODE REQUIRED (PD.3)

ENGL 499 INDEPENDENT STUDY
>3141 A 3-5 TO BE ARRANGED * *
INSTRUCTOR I.D. PDL A-11

ENGL 509 HISTORY LIT CRIT 3
>3142 A 5 TTh 130-320 SAV 132 SEARLE,L
OFFERED JOINTLY WITH C LIT 509 A
ADD CODE PDL A105

ENGL 510 HISTORY LIT CRIT 4
>3143 A 5 MW 130-320 THO 335 WATKINS,E
OFFERED JOINTLY WITH C LIT 510 A
ADD CODE PDL A105

ENGL 520 17TH CENTURY LIT
>3144 A 5 TTh 330-520 MEB 102 FISHER,A
ADD CODE PDL A105

ENGL 527 ROMANTICISM
>3145 A 5 MW 130-320 LOW 115 SHAVIRO,S
ADD CODE PDL A105

ENGL 528 VICTORIAN LIT
>3146 A 5 TTh 130-320 LOW 118 GOODLAD,L
ADD CODE PDL A105

ENGL 537 TPCS AMERICAN STDYS
>3147 A 5 MW 930-1120 JHA 111 SIMPSON,C
ADD CODE PDL A105
>3148 B 5 MW 1130-120 SMI 111 MOODY,J
ADD CODE PDL A105

ENGL 540 MODERN LITERATURE
>3149 A 5 TTh 1130-120 SMI 111 HEUVING,J
ADD CODE PDL A105

ENGL 565 FEMINIST THEORIES
>3150 A 5 TTh 930-1120 THO 234 JEFFORDS,S
OFFERED JOINTLY WITH WOMEN 501 A
ADD CODE PDL A105

ENGL 567 TEACHING COMP
>3151 A 5 MW 330-520 SAV 326 DOYLE,A
ADD CODE PDL A105

ENGL 570 PRACTICUM IN TESL
>3152 A 3 TO BE ARRANGED * * SILBERSTEIN
CREDIT/NO CREDIT ONLY
ADD CODE PDL A105

ENGL 574 RES IN SEC LANG ACQ
>3153 A 5 TTh 330-520 SAV 132 RIGGENBACH
ADD CODE PDL A105

ENGL 581 CRTV WR AS CRIT RDR
>3154 A 5 TTh 130-320 PAR 110 WONG,S
ADD CODE PDL A105

ENGL 584 ADV FICT WORKSHOP
>3155 A 5 W 330-650 SAV M250 BOSWORTH,D
ADD CODE PDL A105

ENGL 586 ADV POETRY WORKSHOP
>3156 A 5 TTh 330-520 THO 202 MC ELROY,C
ADD CODE PDL A105

ENGL 588 GRAD WRITING CONF
>3157 A 5 TO BE ARRANGED * *
INSTRUCTOR I.D. PDL A105

ENGL 590 MA ESSAY
>3158 A 5/10 TO BE ARRANGED * *
INSTRUCTOR I.D. PDL A105

ENGL 591 MAT ESSAY
>3159 A 5 TO BE ARRANGED * *
INSTRUCTOR I.D. PDL A105

ENGL 597 DIRECTED READINGS
>3160 A 1-18 TO BE ARRANGED * *
CREDIT/NO CREDIT ONLY
INSTRUCTOR I.D. PDL 105

ENGL 600 INDEPNDNT STDY/RSCH
>3161 A 1-9 TO BE ARRANGED * *
INSTRUCTOR I.D. PDL A105

ENGL 601 INTERNSHIP
>3162 A 3-9 TO BE ARRANGED * *
CREDIT/NO CREDIT ONLY
INSTRUCTOR I.D. PDL A105

ENGL 700 MASTERS THESIS
>3163 A 1-9 TO BE ARRANGED * *
INSTRUCTOR I.D. PDL A105

ENGL 800 DOCTORAL DISSERTATN
>3164 A 1-9 TO BE ARRANGED * *
INSTRUCTOR I.D. PDL A105

GENERAL STUDIES

ENVIRONMENTAL STUDIES

ENV S 101 INTRO ENVIRON STUDY (I&S/NW)
3319 A 5 MTWThF 130-220 JHN 101
MEETS WRITING COURSE REQUIREMENT

ENV S 205 SOC SC AND ENVIRON (I&S)
3320 AA 5 MWF 1030-1120 KNE 210
TTh 1030-1120 PAR 313
NO FRESHMEN (PD.1)
3321 AB 5 MWF 1030-1120 KNE 210
TTh 1030-1120 MUS 223
NO FRESHMEN (PD.1)
3322 AC 5 MWF 1030-1120 KNE 210
TTh 1030-1120 MUS 216
NO FRESHMEN (PD.1)
3323 AD 5 MWF 1030-1120 KNE 210
TTh 930-1020 MUS 213
NO FRESHMEN (PD.1)
3324 AE 5 MWF 1030-1120 KNE 210
TTh 930-1020 BAG 261
NO FRESHMEN (PD.1)
3325 AF 5 MWF 1030-1120 KNE 210
TTh 930-1020 FTR 034
NO FRESHMEN (PD.1)

ENV S 206 LAB ENV PROBLEMS (NW)
3326 A 5 Th 130-520 EGA 242
OFFERED JOINTLY WITH BOTANY 206 A
MEETS WRITING COURSE REQUIREMENT
3327 AA 5 Th 130-520 EGA 242 LEOPOLD,E
OFFERED JOINTLY WITH BOTANY 206 AA
MEETS WRITING COURSE REQUIREMENT
FIELDTRIP REQUIRED

ENV S 250 ENVIR POLLUTION (NW,QSR)
3328 AA 5 MWF 930-1020 MOR 234 WELCH,E
TTh 130-220 MOR 225
OFFERED JOINTLY WITH CIVE 250 AA

ENV S 307 GLOBAL ENVIRON PROB (NW,QSR)
3329 AA 5 MWThF 1030-1120 JHN 214
T 1030-1120 SAV 132
3330 AB 5 MWThF 1030-1120 JHN 214
T 1130-1220 LOW 201

ENV S 343 ENVIR RADIOACTIVITY (NW)
3331 A 3 MWF 1230-120 SIG 325
OFFERED JOINTLY WITH ENGR 343 A

ENV S 361 ENV VALUES/PERCPTNS (VLPA/I&S)
3332 A 5 MTWThF 830-920 MUS 213 BENTON,R
MEETS WRITING COURSE REQUIREMENT
ADD CODE REQUIRED (PD.3)

ENV S 405 TOXIC CHEMICALS (NW)
3333 AA 3 MWF 1130-1220 HST T639 EATON,D
W 330-420 HST T474
OFFERED JOINTLY WITH ENV H 405 AA
WED 3:30-4:20 HST T475 OPTIONAL

ENV S 481 ENVIRON LAW (I&S)
>3334 A 5 MW 330-520 LOW 216
DROP CODE REQUIRED

ENV S 482 SPEC TOPICS ENV LAW (I&S)
3335 A 5 F 300-520 LOW 216 DU BEY,R

ENV S 499 UNDERGRAD RESEARCH
>3336 A 1-9 TO BE ARRANGED * *
INSTRUCTOR I.D. EGA 201

ENV S 508 GEOCHEMICAL CYCLES
3337 A 4 MW 130-250 CHL 019 CHARLSON,R
Th 130-220 CHL 019
OFFERED JOINTLY WITH GPHYS 508 A

ENV S 515 ENV OCCUP TOX II
3338 A 3 MWF 930-1020 HST T474A COSTA,L
Th 1130-1220 HST T474
OFFERED JOINTLY WITH ENV H 515 A

ENV S 520 SEM IN ENV STUDIES
3339 A 3 W 130-420 LOW 118
RESEARCH IN SCIENCE & NATURAL
RESOURCES POLICY

ENV S 599 SPEC TOPCS ENV STDY
>3340 A VAR TO BE ARRANGED * *
INSTRUCTOR I.D. EGA 201
>3341 B VAR W 500-750P BAG 331A
ADD CODE REQUIRED (PD.1&2)
COLLOQUIUM ON SCIENCE AND NATURAL
RESOURCE POLICY
CONCUR ENROLLMENT IN ENV S 520 REQ
3342 C 2 T 330-520 * * ROWLAND,M
INSTRUCTOR ID EGA 201
SPECIAL TOPICS IN ENV S STUDY
WILDLIFE LAW & POLICY
3343 D 3 TTh 200-320 PAR 310 JAEGER,W
OFFERED JOINTLY WITH PB AF 595 B
SUSTAINABLE DEVELOP; PREREQ: MICRO-
ECONOMICS OR PERM OF INSTR
3344 E 3 TTh 1030-1150 EGA 242
OFFERED JOINTLY WITH PB AF 599 B
5TH YEAR ONLY

GENERAL STUDIES

GEN ST 101 UNIV LEARNING SKILL
>3577 A 3 TTh 130-250 SAV 249 PRIMM-LUECK
CREDIT/NO CREDIT ONLY
EC SMZ 361E

FOR INFO ABOUT THESE AND ADDITIONAL FRESHMAN SEMINARS, SEE THE UNDERGRADUATE ADVISING CENTER, CMU 009.

GEN ST 197 FRESHMAN SEMINAR
3578 A 1 T 1230-120 MUS 027 LADEN,B
CREDIT/NO CREDIT ONLY
FRESHMEN ONLY
EMOTION AND MEANING IN MUSIC
3579 B 1 Th 130-220 BLD 286 ALLAN,G
CREDIT/NO CREDIT ONLY
FRESHMEN ONLY
CREATIVITY AND INNOVATION
3580 C 1 F 1100-1150 MOR 219 GORDON,M
CREDIT/NO CREDIT ONLY
FRESHMEN ONLY
BIOLOGY IN EVERYDAY LIFE
3581 D 1 TO BE ARRANGED * * BALICK,B
CREDIT/NO CREDIT ONLY INGRAM,D
FRESHMEN ONLY
THE SPORT OF THE INFORMATION
SUPERHIGHWAY: A TOOL OR MENACE
FOR SCIENCE
3582 E 1 T 130-220 BNS 117
CREDIT/NO CREDIT ONLY
FRESHMEN ONLY
ENVIRONMENTAL CHEMISTRY
3583 F 1 W 130-220 SAV 131 BRAND,G
CREDIT/NO CREDIT ONLY
FRESHMEN ONLY
SHAPERS OF MODERN DRAMA: IBSEN
AND CHEKHOV

SYMBOLS

H = Honors Course
> = Limited enrollment in this section, students must obtain Entry Code or Faculty Number.
% = New Course (See front of Time Schedule)
"HOW TO READ COURSE LISTINGS" (See back of Time Schedule)

VLPA = Visual, Literary and Performing Arts
I&S = Individuals and Societies
QSR = Quantitative, Symbolic, or Formal Reasoning
C = English Composition

REGISTRATION PERIODS

PD1. = Period I (Feb. 17-Mar. 3)
PD2. = Period II (Mar. 6-26)
PD3. = Period III (Mar. 27-Apr. 7)
PD4. = Period IV (Apr. 10-May 14)

UNIVERSITY OF WASHINGTON

COLLEGE OF ARTS AND SCIENCES

SPRING QUARTER 1995

DEPT SUN SPEC CODE | COURSE SECTION | TITLE CRD | DAY | TIME | BLDG ROOM | INSTRUCTOR | COMMENTS

GENERAL STUDIES CONTD.

3584 G 1 Th 1230-120 SAV 209 SAUVAGE,J
CREDIT/NO CREDIT ONLY
FRESHMEN ONLY
EXPERIENTIAL WORLDS: FROM SHARED SPACE TO CYBERSPACE

3585 H 1 T 130-220 MEB 243 LANZ,J
CREDIT/NO CREDIT ONLY
FRESHMEN ONLY
LOST WOMEN IN HISTORY: MENTORS & MARVELS

3586 I 1 TO BE ARRANGED * * TENCER,A
CREDIT/NO CREDIT ONLY
FRESHMEN ONLY
BONES: WHY THEY BREAK; MECHANICAL ENGINEERING APPLIED TO ORTHOPEDIC SURGERY

3587 J 1 W 130-220 ADM 340D CAMPBELL,F FRIEDMAN,D
CREDIT/NO CREDIT ONLY
FRESHMEN ONLY
BECOMING EDUCATED

3588 K 1 T 430-520P JHN 437 BRATTON,S
CREDIT/NO CREDIT ONLY
FRESHMEN ONLY
PREVENTIVE HEALTH ISSUES FOR CHILDREN

3589 L 1 TTh 130-220 RAI 116 JOHNSON-BOGA
CREDIT/NO CREDIT ONLY
FRESHMEN ONLY
PARODY & THE PLAYFUL CREATION OF CULTURAL MEANING

3590 M 1 M 130-220 BAG 106 ANAWALT,B
CREDIT/NO CREDIT ONLY
FRESHMEN ONLY
THE BIRDS AND THE BEES 101

3591 N 1 F 930-1020 MEB 242 SHORES,D
CREDIT/NO CREDIT ONLY
FRESHMEN ONLY
BEYOND DEBITS AND CREDITS: WHAT ACCOUNTING IS REALLY ABOUT

GEN ST 350 INDEPENDENT FLDWK
>3592 A 1-6 TO BE ARRANGED * *
CREDIT/NO CREDIT ONLY
EC CMU 034

GEN ST 391 SUP STDY SEL FIELDS
>3593 A VAR TO BE ARRANGED * *
CREDIT/NO CREDIT ONLY
EC CMU 009
>3594 B 1-5 TO BE ARRANGED * *
EC SMZ 394
EIP PARTICIPANTS
>3595 C 2 M 330-520 * *
CREDIT/NO CREDIT ONLY
DROP CODE REQUIRED
EC CMC 034
UWIRED SEMINAR
>3596 D 2 T 330-520 * *
CREDIT/NO CREDIT ONLY
DROP CODE REQUIRED
EC CMU 034
UWIRED SEMINAR
>3597 E 2 W 330-520 * *
CREDIT/NO CREDIT ONLY
DROP CODE REQUIRED
EC CMU 034
UWIRED SEMINAR

GEN ST 470 PEER ADVISING
>3598 A 2-3 TO BE ARRANGED * *
CREDIT/NO CREDIT ONLY
EC CMU 0358

GEN ST 493 SENIOR STUDY
>3599 A 5 TO BE ARRANGED * *
EC CMU 009

GENETICS

GENET 351 HUMAN GENETICS (NW)
3600 AA 4 MWF 930-1020 BAG 261 BRAUN,R
T 930-1020 HCK 324
3601 AB 4 MWF 930-1020 BAG 261 BRAUN,R
Th 930-1020 HCK 324

GENET 372 GENE FUNCTION (NW)
3603 AA 5 MTWF 1130-1220 HCK 132 FANGMAN,W
M 130-220 HCK 324
3604 AB 5 MTWF 1130-1220 HCK 132 FANGMAN,W
M 130-220 HCK 316
3605 AC 5 MTWF 1130-1220 HCK 132 FANGMAN,W
T 130-220 HCK 132
3606 AD 5 MTWF 1130-1220 HCK 132 FANGMAN,W
T 130-220 HCK 324

GENET 499 UNDERGRAD RESEARCH
>3607 A VAR TO BE ARRANGED * *
CREDIT/NO CREDIT ONLY
INSTRUCTOR I.D. HSJ J205

GENET 601 INTR RSRCH MATERIAL
>3608 A 3 TO BE ARRANGED * *
CREDIT/NO CREDIT ONLY
GRADS ONLY
GENET MAJORS ONLY

GENET 620 SEMINAR
>3609 A 1 Th 1130-1220 HSJ J280
CREDIT/NO CREDIT ONLY
GRADS ONLY
GENET MAJORS ONLY

GENET 625 TOPICS HUMAN GENET
>3610 A 1 W 830-920 HCK 316 FURLONG,C
CREDIT/NO CREDIT ONLY
GRADS ONLY
POSTDOCTORAL

GENET 663 MOLECULAR GENETICS
3611 A 3 MWF 1030-1120 HSJ J280 GALLANT,J BYERS,B SIBLEY,C

GENET 662 POPULATION GENETICS
3612 A 4 MTWF 1130-1220 HSJ J280 FELSENSTEIN

GENET 681 DROSOPHILA GENETICS
>3613 A 1 TO BE ARRANGED * * BERG,C
% CREDIT/NO CREDIT ONLY
GRADS ONLY
GENET MAJORS ONLY

GENET 682 MOUSE GENETICS
>3614 A 1 TO BE ARRANGED * * BRAUN,R
% CREDIT/NO CREDIT ONLY
GRADS ONLY
GENET MAJORS ONLY

GENET 683 MOLECULAR CYTOLOGY
>3615 A 1 TO BE ARRANGED * * BYERS,B
% CREDIT/NO CREDIT ONLY
GRADS ONLY
GENET MAJORS ONLY

GENET 684 DNA REPLICATION
>3616 A 1 TO BE ARRANGED * * FANGMAN,W
% CREDIT/NO CREDIT ONLY
GRADS ONLY
GENET MAJORS ONLY

GENET 685 BACTERIAL GENETICS
>3617 A 1 TO BE ARRANGED * * MANOIL,C
% CREDIT/NO CREDIT ONLY
GRADS ONLY
GENET MAJORS ONLY

GENET 686 MAMMALIAN GENETICS
>3618 A 1 TO BE ARRANGED * * SIBLEY,C
% CREDIT/NO CREDIT ONLY
GRADS ONLY
GENET MAJORS ONLY

GENET 687 NEMATODE GENETICS
>3619 A 1 TO BE ARRANGED * * THOMAS,J
% CREDIT/NO CREDIT ONLY
GRADS ONLY
GENET MAJORS ONLY

GENET 600 INDEPNDNT STDY/RSCH
>3620 A 1-9 TO BE ARRANGED * *
CREDIT/NO CREDIT ONLY
GRADS ONLY
GENET MAJORS ONLY

GENET 700 MASTERS THESIS
>3621 A 1-9 TO BE ARRANGED * *
GRADS ONLY
GENET MAJORS ONLY

GENET 800 DOCTORAL DISSERTATN
>3622 A 1-9 TO BE ARRANGED * *
GRADS ONLY
GENET MAJORS ONLY

GEOGRAPHY

ENTRY CODES AVAILABLE IN SMI 303

GEOG 100 INTRO TO GEOGRAPHY (I&S)
3623 AA 5 MWF 930-1020 GUG 224
TTh 830-920 SMI 404
NO SENIORS (PD.1)
OPT'L LINK WRIT COURSE:SEE ENGL 198
3624 AB 5 MWF 930-1020 GUG 224
TTh 830-920 SMI 405
NO SENIORS (PD.1)
OPT'L LINK WRIT COURSE:SEE ENGL 198
3625 AC 5 MWF 930-1020 GUG 224
TTh 930-1020 SMI 404
NO SENIORS (PD.1)
OPT'L LINK WRIT COURSE:SEE ENGL 198
3626 AD 5 MWF 930-1020 GUG 224
TTh 930-1020 SMI 113
NO SENIORS (PD.1)
OPT'L LINK WRIT COURSE:SEE ENGL 198
3627 AE 5 MWF 930-1020 GUG 224
TTh 930-1020 SMI 107
NO SENIORS (PD.1)
OPT'L LINK WRIT COURSE:SEE ENGL 198
3628 AF 5 MWF 930-1020 GUG 224
TTh 930-1020 SAV 335
NO SENIORS (PD.1)
OPT'L LINK WRIT COURSE:SEE ENGL 198
3629 AG 5 MWF 930-1020 GUG 224
TTh 930-1020 THO 202
NO SENIORS (PD.1)
OPT'L LINK WRIT COURSE:SEE ENGL 198
3630 AH 5 MWF 930-1020 GUG 224
TTh 1030-1120 SMI 407
NO SENIORS (PD.1)
OPT'L LINK WRIT COURSE:SEE ENGL 198
3631 AI 5 MWF 930-1020 GUG 224
TTh 1030-1120 SMI 404
NO SENIORS (PD.1)
OPT'L LINK WRIT COURSE:SEE ENGL 198
3632 AJ 5 MWF 930-1020 GUG 224
TTh 1130-1220 SMI 311
NO SENIORS (PD.1)
OPT'L LINK WRIT COURSE:SEE ENGL 198
3633 AK 5 MWF 930-1020 GUG 224
TTh 1130-1220 SMI 313
NO SENIORS (PD.1)
OPT'L LINK WRIT COURSE:SEE ENGL 198
3634 AL 5 MWF 930-1020 GUG 224
TTh 1230-120 SMI 307
NO SENIORS (PD.1)
OPT'L LINK WRIT COURSE:SEE ENGL 198

GEOG 230 URB IN DEVEL NATION (I&S)
3635 AA 5 MTWF 1230-120 SMI 211 LAWSON,V
Th 830-920 SMI 407 BECKER,L
3636 AB 5 MTWF 1230-120 SMI 211 LAWSON,V
Th 930-1020 SMI 307
3637 AC 5 MTWF 1230-120 SMI 211 LAWSON,V
Th 1030-1120 SMI 405
3638 AD 5 MTWF 1230-120 SMI 211 LAWSON,V
Th 1230-120 SMI 113

GEOG 308 GEOG INTERPR CANADA (I&S)
3639 A 5 TTh 1130-120 SMI 407 SPARKE,M
OFFERED JOINTLY WITH SISCA 308 A

SYMBOLS

H = Honors Course
> = Limited enrollment in this section, students must obtain Entry Code or Faculty Number.
% = New Course (See front of Time Schedule)
"HOW TO READ COURSE LISTINGS" (See back of Time Schedule)

VLPA = Visual, Literary and Performing Arts
I&S = Individuals and Societies
QSR = Quantitative, Symbolic, or Formal Reasoning
C = English Composition

REGISTRATION PERIODS

PD1. = Period I (Feb. 17-Mar. 3)
PD2. = Period II (Mar. 6-26)
PD3. = Period III (Mar. 27-Apr. 7)
PD4. = Period IV (Apr. 10-May 14)

UNIVERSITY OF WASHINGTON

SPRING QUARTER 1995

COLLEGE OF ARTS AND SCIENCES

DEPT COURSE TITLE
SLN SECTION CRD DAY TIME BLDG ROOM INSTRUCTOR
SPEC CODE COMMENTS

GEOGRAPHY CONTD.

GEOG 326 INTRO GEOG RESEARCH (I&S,QSR)
3640 A 5 MWF 1230-150 SMI 304 CHAN,K

GEOG 360 PRINCPLS CARTOGRPHY (I&S,QSR)
3641 AA 5 MWF 1130-1220 THO 101 CHRISMAN,N
M 100-220 SMI 404
GEOG MAJORS ONLY (PD.1)
3642 AB 5 MWF 1130-1220 THO 101 CHRISMAN,N
M 230-350 SMI 404
GEOG MAJORS ONLY (PD.1)
3643 AC 5 MWF 1130-1220 THO 101 CHRISMAN,N
T 1130-1250 SMI 109
GEOG MAJORS ONLY (PD.1)
3644 AD 5 MWF 1130-1220 THO 101 CHRISMAN,N
T 100-220 SMI 113
GEOG MAJORS ONLY (PD.1)
3645 AE 5 MWF 1130-1220 THO 101 CHRISMAN,N
T 230-350 SMI 405
GEOG MAJORS ONLY (PD.1)
3646 AF 5 MWF 1130-1220 THO 101 CHRISMAN,N
W 100-220 SMI 404
GEOG MAJORS ONLY (PD.1)

GEOG 376 GEOPOLITICS (I&S)
3647 A 5 MW 130-320 THO 325 KAUFMAN,R
OFFERED JOINTLY WITH SIS 375 A

GEOG 436 IND & URBAN CHINA (I&S)
3648 A 5 TTh 1230-220 SMI 404 CHAN,K

GEOG 440 REGIONAL ANALYSIS (I&S)
3649 A 5 MTWThF 1130-1220 SMI 404 BEYERS
MEETS WRITING COURSE REQUIREMENT

GEOG 443 LOCATION MODELS (I&S)
3650 A 5 MTWThF 930-1020 SMI 405 MORRILL,R
PREREQ:GEOG 326, 360 OR EQUIV

GEOG 463 GIS WORKSHOP (I&S)
>3651 AA 5 MWF 930-1020 MLR 316 NYERGES,T
M 1130-1250 SMI 401
GEOG MAJORS ONLY (PD.1&2)
>3652 AB 5 MWF 930-1020 MLR 316 NYERGES,T
W 1130-1250 SMI 401
GEOG MAJORS ONLY (PD.1&2)

GEOG 478 INTRAURB SPTL PTTRN (I&S)
3653 A 5 MW 1230-220 SMI 405
MEETS WRITING COURSE REQUIREMENT

GEOG 494 SENIOR ESSAY (I&S)
>3654 A 3 TO BE ARRANGED * *
MEETS WRITING COURSE REQUIREMENT
>3655 B 3 TO BE ARRANGED * *
H MEETS WRITING COURSE REQUIREMENT

GEOG 495 SPECIAL TOPICS (I&S)
3656 A 1 Th 230-320 THO 101
CONTINENTAL TRADE & THE ENVIRONMENT
CONCURRENT ENROLLMENT WITH SIS 590

GEOG 496 INTERNSHIP IN GEOG
>3657 A 3/5 TO BE ARRANGED * *
CREDIT/NO CREDIT ONLY

GEOG 497 H-TUTORIAL IN GEOG (I&S)
>3658 A 1-3 T 130-220 SMI 409 MAYER,J
H
>3659 B 1-3 TO BE ARRANGED * *
H CREDIT/NO CREDIT ONLY

GEOG 499 SPECIAL STUDIES
>3660 A VAR TO BE ARRANGED * *
H

GEOG 526 ADV QUANT MTHD GEOG
3661 A 4 TTh 330-520 SMI 407 MORRIL,L

GEOG 529 URB LAND INFO SYS
3662 A 3 MW 130-250 GLD 117
OFFERED JOINTLY WITH URBDP 529 A

GEOG 532 RURAL DEVEL SEMINAR
3663 A 3 W 230-520 SMI 409 JAROSZ,L

GEOG 533 RES SMNR-SOVIET UN
3664 A 3 W 230-520 SMI 405 ZUMBRUNNEN

GEOG 540 RES SMNR-INDST GEOG
3665 A 3 M 230-520 SMI 409 BEYERS,W

GEOG 560 GEOG INFO& ANALYSIS
3666 A 3 TTh 100-220 SMI 409 CHRISMAN,N

GEOG 598 GEOG COLLOQUIUM
3667 A 1 F 230-350 SMI 304 BEYERS,W
CREDIT/NO CREDIT ONLY

GEOG 600 INDEPNDNT STDY/RSCH
>3668 A 1-9 TO BE ARRANGED * *

GEOG 700 MASTERS THESIS
>3669 A 1-9 TO BE ARRANGED * *

GEOG 800 DOCTORAL DISSERTATN
>3670 A 1-9 TO BE ARRANGED * *

GEOLOGY

GEOL 101 INTRO TO GEOL SCI (NW)
3671 AA 5 MWF 1030-1120 KNE 130 SWANSON,T
M 730-1020 JHN 161
3672 AB 5 MWF 1030-1120 KNE 130 SWANSON,T
M 1130-220 JHN 161
3673 AC 5 MWF 1030-1120 KNE 130 SWANSON,T
M 230-520 JHN 161
3674 AD 5 MWF 1030-1120 KNE 130 SWANSON,T
T 830-1120 JHN 161
3675 AE 5 MWF 1030-1120 KNE 130 SWANSON,T
T 1130-220 JHN 161
3676 AF 5 MWF 1030-1120 KNE 130 SWANSON,T
T 230-520 JHN 161
3677 AG 5 MWF 1030-1120 KNE 130 SWANSON,T
W 730-1020 JHN 161
3678 AH 5 MWF 1030-1120 KNE 130 SWANSON,T
W 1130-220 JHN 161
3679 AI 5 MWF 1030-1120 KNE 130 SWANSON,T
W 230-520 JHN 161
3680 AJ 5 MWF 1030-1120 KNE 130 SWANSON,T
Th 830-1120 JHN 161
3681 AK 5 MWF 1030-1120 KNE 130 SWANSON,T
Th 1130-220 JHN 161
3682 AL 5 MWF 1030-1120 KNE 130 SWANSON,T
Th 230-520 JHN 161
3683 AM 5 MWF 1030-1120 KNE 130 SWANSON,T
F 730-1020 JHN 161
3684 AN 5 MWF 1030-1120 KNE 130 SWANSON,T
F 1130-220 JHN 161
3685 AO 5 MWF 1030-1120 KNE 130 SWANSON,T
M 1130-220 JHN 257
3686 AP 5 MWF 1030-1120 KNE 130 SWANSON,T
M 230-520 JHN 257
3687 AQ 5 MWF 1030-1120 KNE 130 SWANSON,T
T 1130-220 JHN 257
3688 AR 5 MWF 1030-1120 KNE 130 SWANSON,T
T 230-520 JHN 257
3689 AS 5 MWF 1030-1120 KNE 130 SWANSON,T
W 1130-220 JHN 257
3690 AT 5 MWF 1030-1120 KNE 130 SWANSON,T
W 230-520 JHN 257

GEOL 308 GEOL OF NORTHWEST (NW)
3692 AA 5 MWF 1130-1220 KNE 130 CHERNICOFF
M 830-1020 JHN 137
3693 AB 5 MWF 1130-1220 KNE 130 CHERNICOFF
M 130-320 JHN 137
3694 AC 5 MWF 1130-1220 KNE 130 CHERNICOFF
M 330-520 JHN 137
3695 AD 5 MWF 1130-1220 KNE 130 CHERNICOFF
T 730-920 JHN 137
3696 AE 5 MWF 1130-1220 KNE 130 CHERNICOFF
T 1230-220 JHN 137
3697 AF 5 MWF 1130-1220 KNE 130 CHERNICOFF
T 230-420 JHN 137
3698 AG 5 MWF 1130-1220 KNE 130 CHERNICOFF
W 730-920 JHN 137
3699 AH 5 MWF 1130-1220 KNE 130 CHERNICOFF
W 230-420 JHN 137
3700 AI 5 MWF 1130-1220 KNE 130 CHERNICOFF
Th 830-1020 JHN 137
3701 AJ 5 MWF 1130-1220 KNE 130 CHERNICOFF
Th 1030-1220 JHN 137
3702 AK 5 MWF 1130-1220 KNE 130 CHERNICOFF
Th 1230-220 JHN 137
3703 AL 5 MWF 1130-1220 KNE 130 CHERNICOFF
Th 230-420 JHN 137
3704 AM 5 MWF 1130-1220 KNE 130 CHERNICOFF
F 830-1020 JHN 137
3705 AN 5 MWF 1130-1220 KNE 130 CHERNICOFF
F 130-320 JHN 137
3706 AO 5 MWF 1130-1220 KNE 130 CHERNICOFF
T 1030-1220 JHN 137
3707 AP 5 MWF 1130-1220 KNE 130 CHERNICOFF
W 930-1120 JHN 137
3708 AQ 5 MWF 1130-1220 KNE 130 CHERNICOFF
W 1230-220 JHN 137

GEOL 321 PETROLOGY (NW)
3709 AA 5 MWF 930-1020 JHN 123 MC CALLUM,I
TTh 1130-120 JHN 157
3710 AB 5 MWF 930-1020 JHN 123 MC CALLUM,I
TTh 930-1120 JHN 157
3711 AC 5 MWF 930-1020 JHN 123 MC CALLUM,I
TTh 130-320 JHN 157

GEOL 340 STRUCTURAL GEOLOGY (NW)
3712 AA 5 MWF 830-920 JHN 123 COWAN,D
MW 930-1120 JHN 053
3713 AB 5 MWF 830-920 JHN 123 COWAN,D
MW 1230-220 JHN 053
3714 AC 5 MWF 830-920 JHN 123 COWAN,D
TTh 230-420 JHN 053

GEOL 403 PRIN OF PALEOBIOLOGY (NW)
3715 A 4 TTh 130-320 JHN 323 WARD,P

GEOL 412 FLUVIAL GEOMORPH (NW)
3716 AA 5 TTh 930-1050 JHN 206 DUNNE,T
F 1130-120 JHN 053

GEOL 426 PETRO/PETRL META RK (NW)
3717 AA 5 MWF 1030-1120 JHN 311 EVANS,B
TTh 830-1020 JHN 311

GEOL 428 PETRG/PETRL SED RCK (NW)
3718 A 5 TO BE ARRANGED * * STEWART,R

GEOL 438 FOSSIL MAMMALS (NW)
3719 AA 5 TTh 130-220 BMM 112 RENSBERGER
TTh 230-520 BMM 112

GEOL 462 DEPOSTINAL ENVIRONS (NW)
3720 AA 4 MWF 1230-120 JHN 157 BOURGEOIS,J
W 930-1120 JHN 157
PREREQ: 306

GEOL 478 ISOTOPE GEOLOGY (NW)
3721 A 3 MWF 930-1020 JHN 311 STUIVER,M

GEOL 490 SPECIAL TOPICS (NW)
3722 A 2 TO BE ARRANGED * * CHENEY,E
CREDIT/NO CREDIT ONLY
SPRING FIELD TRIP
3723 BA 5 T 130-220 JHN 206 MCTIGUE,D
Th 130-320 JHN 206
T 230-420 JHN 206
HYDROGEOLOGY
3724 CA 4 TTh 1030-1150 JHN 311 GHIORSO,M
TTh 130-320 JHN 311
COMPUTER METHODS
PREREQ: MATH 124,125,126

GEOL 498 UNDERGRAD THESIS (NW)
>3726 A 5 TO BE ARRANGED * *
INSTRUCTOR I.D. JHN 063

GEOL 499 UNDERGRAD RESEARCH
>3727 A VAR TO BE ARRANGED * *
INSTRUCTOR I.D. JHN 063

GEOL 520 ADVANCED MINERALOGY
3728 A 3 TTh 1030-1150 JHN 053 GHOSE,S
OFFERED JOINTLY WITH MSE 518 A

SYMBOLS

H = Honors Course
> = Limited enrollment in this section, students must obtain Entry Code or Faculty Number.
% = New Course (See front of Time Schedule)
"HOW TO READ COURSE LISTINGS" (See back of Time Schedule)

VLPA = Visual, Literary and Performing Arts
I&S = Individuals and Societies
QSR = Quantitative, Symbolic, or Formal Reasoning
C = English Composition

REGISTRATION PERIODS

PD1. = Period I (Feb. 17-Mar. 3)
PD2. = Period II (Mar. 6-26)
PD3. = Period III (Mar. 27-Apr. 7)
PD4. = Period IV (Apr. 10-May 14)

UNIVERSITY OF WASHINGTON

COLLEGE OF ARTS AND SCIENCES

SPRING QUARTER 1995

DEPT COURSE SUN SECTION SPEC CODE | TITLE CRD | DAY TIME BLDG ROOM INSTRUCTOR COMMENTS

GEOLOGY CONTD.

GEOL 633 SMR VERT PALEO
3729 A 3 TO BE ARRANGED * * RENSBERGER

GEOL 679 MAGMA PHYSICS
3730 A 3 TO BE ARRANGED * * BERGANTZ,G
PREREQ: 571, AMATH 403

GEOL 690 SPECIAL TOPICS
3731 A 2-10 TTh 930-1220 JHA 210 ADAMS,J
CREDIT/NO CREDIT ONLY
ADVANCE TOPICS IN REMOTE SENSING
>3732 B 3 TO BE ARRANGED * * NELSON,B
OFFERED JOINTLY WITH OCEAN 556 A SEMPERE,J
SEMINAR ON GEOCHEM & GEOPHYS
OF MELT GENERATION
3733 C 3 TO BE ARRANGED * * VANCE,J
CENOZOIC STRAT. & TECTONIC OF PNW

GEOL 600 INDEPNDNT STDY/RSCH
>3734 A 1-9 TO BE ARRANGED * *
CREDIT/NO CREDIT ONLY
INSTRUCTOR I.D. JHN 063

GEOL 700 MASTERS THESIS
>3735 A 1-9 TO BE ARRANGED * *
INSTRUCTOR I.D. JHN 063

GEOL 800 DOCTORAL DISSERTATN
>3736 A 1-9 TO BE ARRANGED * *
INSTRUCTOR I.D. JHN 063

GERMANICS

ATTENDANCE DURING FIRST 3 DAYS OF QUARTER
MANDATORY TO GUARANTEE SPACE IN CLASS

GERMAN 102 FIRST-YEAR GERMAN
3737 A 5 MTWThF 930-1020 DEN 317
3738 B 5 MTWThF 1030-1120 DEN 317
3739 C 5 MTWThF 1130-1220 DEN 317
3740 D 5 MTWThF 1230-120 DEN 317

ATTENDANCE DURING FIRST 3 DAYS OF QUARTER
MANDATORY TO GUARANTEE SPACE IN CLASS

GERMAN 103 FIRST-YEAR GERMAN
3741 A 5 MTWThF 830-920 DEN 315
3742 B 5 MTWThF 930-1020 DEN 315
3743 C 5 MTWThF 930-1020 DEN 306
3744 D 5 MTWThF 1030-1120 DEN 315
3745 E 5 MTWThF 1030-1120 DEN 306
3746 F. 5 MTWThF 1130-1220 DEN 315
3747 G 5 MTWThF 1130-1220 DEN 306
3748 H 5 MTWThF 1230-120 DEN 315
3749 I 5 MTWThF 1230-120 DEN 306

GERMAN 150 CONV GERM THRU FILM
3751 A 2 TTh 1030-1120 KNE 110 BARRACK,C
OFFERED JOINTLY WITH GERMAN 395 A

GERMAN 201 SECOND-YEAR GERMAN (VLPA)
3752 A 5 MTWThF 930-1020 DEN 316
3753 B 5 MTWThF 1030-1120 DEN 316

GERMAN 202 SECOND-YEAR GERMAN (VLPA)
3754 A 5 MTWThF 1130-1220 DEN 316

GERMAN 203 SECOND-YEAR GERMAN (VLPA)
3755 A 5 MTWThF 1030-1120 DEN 307

GERMAN 250 ADV GERM THRU FILM (VLPA)
3756 A 2 TTh 1130-1220 KNE 110 BARRACK,C
OFFERED JOINTLY WITH GERMAN 396 A

GERMAN 299 SUPERVISED STUDY
>3757 A 1-5 TO BE ARRANGED * *
INSTRUCTOR I.D. DEN 340C

GERMAN 301 CONVERSTN & WRITING (VLPA)
3758 A 3 MWF 930-1020 DEN 305

GERMAN 302 CONVERSTN & WRITING (VLPA)
3759 A 3 MWF 1030-1120 DEN 305
REQUIRED:301 OR DIAGNOSTIC EXAM

GERMAN 303 CONVERSTN & WRITING (VLPA)
3760 A 3 MWF 1130-1220 DEN 305
REQUIRED:302 OR DIAGNOSTIC EXAM

GERMAN 323 INSTITUTIONS/IDEAS (VLPA/I&S)
3761 A 5 TTh 1130-120 DEN 314 BANSLEBEN,M
F 1130-1220 DEN 314

GERMAN 350 GERM DRAMA IN ENGL (VLPA)
3762 A 5 MW 130-320 DEN 312 PRUTTI,B
PLUS ONE HOUR *

GERMAN 356 PAGAN GERMANY (VLPA/I&S)
3763 A 5 MW 930-1120 DEN 314 JAEGER,C
F 930-1020 DEN 304 JAEGER,C
IN ENGLISH

GERMAN 395 GERM PROCTOR 1ST YR (VLPA)
>3764 A 1-2 TTh 1030-1120 KNE 110 BARRACK,C
OFFERED JOINTLY WITH GERMAN 150 A
EC DEN 340C

GERMAN 396 GERM PROCTOR 2ND YR (VLPA)
>3765 A 1-2 TTh 1130-1220 KNE 110 BARRACK,C
OFFERED JOINTLY WITH GERMAN 250 A
EC DEN 340C

GERMAN 403 ADV WRITING & CONVS (VLPA)
3766 A 3 MWF 1130-1220 DEN 312
REQUIRED:303 OR DIAGNOSTIC EXAM

GERMAN 405 GERMAN LINGST ANLYS (VLPA)
3767 A 5 TTh 930-1120 DEN 313 VOYLES,J
PLUS 1 HR *

GERMAN 423 STDS 20TH C LIT&CUL (VLPA)
3768 A 5 TTh 130-320 DEN 315 WILKE,S
PLUS 1 HR *

GERMAN 444 THESIS IN GERMANICS (VLPA)
>3769 A 5 TO BE ARRANGED * *
INSTR I.D. DEN 340C

GERMAN 445 HON THESIS IN GERMN (VLPA)
>3770 A 5 TO BE ARRANGED * *
INSTR I.D. DEN 340C

GERMAN 497 STUDIES GERMAN LIT
>3771 A 1-6 TO BE ARRANGED * *
INSTRUCTOR I.D. DEN 340C

GERMAN 498 STUDIES GERMAN LANG
>3772 A 1-6 TO BE ARRANGED * *
INSTRUCTOR I.D. DEN 340C

GERMAN 499 STDYS GERMN CULTURE
>3773 A 1-6 TO BE ARRANGED * *
INSTR I.D. DEN 340C

GERMAN 510 STDS MED LIT & CUL
3774 A 5 TTh 330-520 DEN 312 WENZEL,H

GERMAN 552 OLD HIGH GERMAN
3775 A 5 TTh 130-320 DEN 312 BARRACK,C

GERMAN 575 TEACHING LIT-CIV
>3776 A 3 TO BE ARRANGED * *
CREDIT/NO CREDIT ONLY
INSTR I.D. DEN 340C

GERMAN 580 SMNR IN GERMAN LIT
3777 A 5 M 130-520 DEN 313 WIEDMER,C

GERMAN 590 PHIL ISSUES GER CUL
3778 A 5 W 130-520 DEN 313 OSTMEIER,D

GERMAN 600 INDEPNDNT STDY/RSCH
>3779 A 1-9 TO BE ARRANGED * *
INSTRUCTOR I.D. DEN 340C

GERMAN 700 MASTERS THESIS
>3780 A 1-9 TO BE ARRANGED * *
INSTRUCTOR I.D. DEN 340C

GERMAN 800 DOCTORAL DISSERTATN
>3781 A 1-9 TO BE ARRANGED * *
INSTRUCTOR I.D. DEN 340C

GEOPHYSICS

ENTRY CODES AVAILABLE IN ATG 202

GPHYS 403 GEOPHYSICS EARTH (NW)
3782 A 3 MWF 930-1020 JHN 164 MERRILL,R

GPHYS 406 GEOPHYS ATMOS (NW)
3783 A 3 MWF 1130-1220 ATG 406 BAKER,M
OFFERED JOINTLY WITH ATM S 406 A WARREN,S

GPHYS 425 NASA RSRCH SEMINAR (NW)
3784 A 1 Th 230-320 MLR 301 DE COSMO,J
CREDIT/NO CREDIT ONLY

GPHYS 499 INDEPENDENT STUDY
>3785 A 1-5 TO BE ARRANGED * *
INSTRUCTOR I.D. ATG 202

GPHYS 502 COMPUTAT'L GEOPHYS
3786 A 3 MWF 230-320 JHN 164 WINGLEE,R

GPHYS 508 GEOCHEMICAL CYCLES
3787 A 4 MW 130-250 CHL 019 CHARLSON,R
Th 130-220 CHL 019
OFFERED JOINTLY WITH ATM S 508 A

GPHYS 520 SEMINAR
3788 A 1 T 230-320 ATG 310C BOOKER,J
CREDIT/NO CREDIT ONLY
GRADS ONLY
GPHYS MAJORS ONLY
OTHERS BY PERM

GPHYS 537 SPACE PLASMA PHYS I
3789 A 3 TTh 900-1020 JHN 164 PARKS,G

GPHYS 540 OBSERVATNAL SEISMOL
3790 A 1 F 1230-120 JHN 164 SMITH

GPHYS 580 SPEC TOPICS GEOPHYS
3791 A 2 Th 330-450 JHN 164 PARKS,G
CREDIT/NO CREDIT ONLY
GRADS ONLY
SPACE SCIENCES SMNR;OTHERS BY PERM
3792 B 2 F 1030-1220 JHN 164 SMITH,S
CREDIT/NO CREDIT ONLY
CHAOS & FRACTALS IN GPHYS
OTHERS BY PERM
3793 C 3 M 1130-120 JHN 164 JAY,D
Th 230-320 JHN 164
ESTUARINE DYNAMICS
3794 U 2 MW 300-350 JHN 164 BOOKER,J
INTRO TO RESEARCH WINGLEE,R

GPHYS 600 INDEPNDNT STDY/RSCH
>3795 A 1-9 TO BE ARRANGED * *
INSTRUCTOR I.D. ATG 202

GPHYS 700 MASTERS THESIS
>3796 A 1-9 TO BE ARRANGED * *
INSTRUCTOR I.D. ATG 202

GPHYS 800 DOCTORAL DISSERTATN
>3797 A 1-9 TO BE ARRANGED * *
INSTRUCTOR I.D. ATG 202

HISTORY

ANCIENT & MEDIEVAL HISTORY

ENTRY CODES ARE AVAILABLE IN SMI 206C

HSTAM 205 MIL HIST ANC WORLD (I&S)
3959 U 5 TTh 430-650P SMI 304 WORLEY,L

HSTAM 360 MEDEVL CHRISTIANITY (I&S)
3960 A 5 MTWThF 1030-1120 SMI 105 STACEY,R

HSTAM 431 MED HIST 500-1000 (I&S)
>3961 A 5 TTh 130-310 PAR 212 O'DONNELL
OFFERED JOINTLY WITH CLAS 496 A

SYMBOLS

H = Honors Course
> = Limited enrollment in this section, students must obtain Entry Code or Faculty Number.
% = New Course (See front of Time Schedule)
"HOW TO READ COURSE LISTINGS" (See back of Time Schedule)

VLPA = Visual, Literary and Performing Arts
I&S = Individuals and Societies
QSR = Quantitative, Symbolic, or Formal Reasoning
C = English Composition

REGISTRATION PERIODS

PD1. = Period I (Feb. 17-Mar. 3)
PD2. = Period II (Mar. 6-26)
PD3. = Period III (Mar. 27-Apr. 7)
PD4. = Period IV (Apr. 10-May 14)

UNIVERSITY OF WASHINGTON

SPRING QUARTER 1995

COLLEGE OF ARTS AND SCIENCES

DEPT COURSE TITLE
SUN SECTION CRD DAY TIME BLDG ROOM INSTRUCTOR
SPEC CODE COMMENTS

ANCIENT & MEDIEVAL HISTORY CONTD.

HSTAM 534 MEDIEVAL EUR SMNR
>3962 A 3-6 F 130-320 SMI 203B STACEY,R
EC SMI 206C

HISTORY

HIST 111 THE ANCIENT WORLD (I&S)
3834 A 5 MTWThF 1030-1120 SMI 102 WICK,D

HIST 113 THE MODERN WORLD (I&S)
3835 AA 5 MTWTh 930-1020 KNE 220 BEHLMER,G
F 830-920 SMI 407
OPT'L LINK WRIT COURSE:SEE ENGL 198
3836 AB 5 MTWTh 930-1020 KNE 220 BEHLMER,G
F 830-920 SMI 305
OPT'L LINK WRIT COURSE:SEE ENGL 198
3837 AC 5 MTWTh 930-1020 KNE 220 BEHLMER,G
F 830-920 SMI 105
OPT'L LINK WRIT COURSE:SEE ENGL 198
>3838 AD 5 MTWTh 930-1020 KNE 220 BEHLMER,G
F 930-1020 SMI 304
OPT'L LINK WRIT COURSE:SEE ENGL 198
3839 AE 5 MTWTh 930-1020 KNE 220 BEHLMER,G
F 930-1020 SAV 341
OPT'L LINK WRIT COURSE:SEE ENGL 198
3840 AF 5 MTWTh 930-1020 KNE 220 BEHLMER,G
F 930-1020 SAV 243
OPT'L LINK WRIT COURSE:SEE ENGL 198
3841 AG 5 MTWTh 930-1020 KNE 220 BEHLMER,G
F 930-1020 SAV 313
OPT'L LINK WRIT COURSE:SEE ENGL 198
3842 AH 5 MTWTh 930-1020 KNE 220 BEHLMER,G
F 930-1020 THO 231
OPT'L LINK WRIT COURSE:SEE ENGL 198
3843 AI 5 MTWTh 930-1020 KNE 220 BEHLMER,G
F 1030-1120 THO 335
OPT'L LINK WRIT COURSE:SEE ENGL 198
3844 AJ 5 MTWTh 930-1020 KNE 220 BEHLMER,G
F 1030-1120 SAV 153
OPT'L LINK WRIT COURSE:SEE ENGL 198

HIST 261 SURV MUSLIM NR EAST (I&S)
3845 A 5 MWF 800-920 SMI 309 BACHARACH,J

HIST 313 SCI&CIV-PHYS&ASTPHY (I&S/NW)
3846 A 5 MTWThF 1030-1120 SAV 316 SULLIVAN,W
OFFERED JOINTLY WITH ASTR 313 A

HIST 315 HS TECHNLGY TO 1940 (I&S)
3847 A 5 MTWThF 1130-1220 SMI 318 HEVLY,B

HIST 348 IMGS IN HST LIT MED (VLPA/I&S)
3848 U 5 MW 700-920P THO 101 SEARS,L

HIST 390 COLLOQ IN HST & SCI (I&S)
>3849 A 5 M 130-320 SMI 306 HANKINS,T
EC SMI 203

HIST 395 H-MOD HIST WRITING (I&S)
>3850 A 5 W 130-320 SMI 306 HEVLY,B
H EC SMI 203

HIST 463 MID EAST SINCE 1789 (I&S)
3851 A 5 MTWThF 130-220 SMI 305 MENTZEL,P

HIST 467 NATS/STS IN MOD WLD (I&S)
3852 A 5 MW 230-420 THO 235 WIERLING,D
OFFERED JOINTLY WITH SIS 467 A

HIST 490 SENIOR THESIS (I&S)
>3853 A 5 M 130-320 SMI 109 HANKINS,T

HIST 495 HISTORY INTERNSHIP
>3854 A 1-5 TO BE ARRANGED * *
INSTRUCTOR I.D. SMI 203

HIST 498 - ENTRY CODES ARE AVAILABLE IN SMI 203

HIST 488 COLLOQUIUM IN HIST (I&S)
>3855 A 3-5 Th 1030-1150 SWS 125 ULLMAN,J
SPANISH CIVIL WAR
>3856 B 3-5 W 130-320 PAR 110 WHITE,R
MEETS WRITING COURSE REQUIREMENT
>3857 D 3-5 T 330-520 SMI 109 FELAK,J
MEETS WRITING COURSE REQUIREMENT
>3858 E 3-5 Th 130-320 SMI 113 SAUM,L
MEETS WRITING COURSE REQUIREMENT
>3859 F 3-5 M 130-320 SAV 131 STACEY,R
OFFERED JOINTLY WITH SISJE 490 D
MEETS WRITING COURSE REQUIREMENT
>3860 G 3-5 W 130-320 SAV 132 STOW
OFFERED JOINTLY WITH SISJE 490 C
MEETS WRITING COURSE REQUIREMENT
>3861 H 3-5 W 130-320 THO 217 HALE,C
MEETS WRITING COURSE REQUIREMENT
>3862 J 3-5 W 130-320 SAV 326 DENNY,B
MEETS WRITING COURSE REQUIREMENT
>3863 K 3-5 T 330-520 SMI 105 WAUGH,D
INNER ASIA

HIST 499 UNDERGRAD RESEARCH
>3864 A 1-5 TO BE ARRANGED * *
INSTRUCTOR I.D. SMI 203

HIST 513 SMNR HIST SCIENCE
>3865 A 3-6 Th 130-320 SMI 306 HEVLY,B
EC SMI 206C

HIST 600 INDEPNDNT STDY/RSCH
>3866 A 1-9 TO BE ARRANGED * *
CREDIT/NO CREDIT ONLY
INSTRUCTOR I.D. SMI 206C

HIST 700 MASTERS THESIS
>3867 A 1-9 TO BE ARRANGED * *
CREDIT/NO CREDIT ONLY
INSTRUCTOR I.D. SMI 206C

HIST 800 DOCTORAL DISSERTATN
>3868 A 1-9 TO BE ARRANGED * *
CREDIT/NO CREDIT ONLY
INSTRUCTOR I.D. SMI 206C

HISTORY OF ASIA

HSTAS 212 HIST OF KOREAN CIV (I&S)
3963 U 5 TTh 430-650P SMI 309 HOGE,R
OFFERED JOINTLY WITH SISEA 212 U

HSTAS 481 HST KOREA TO 19TH C (I&S)
3964 A 5 MTWThF 130-220 SMI 318 BAKER

HSTAS 503 SEM HIST OF INDIA
>3965 A 3-6 W 130-320 SMI 111 CONLON,F
EC SMI 206C

HSTAS 521 MDRN JAPANESE HIST
>3966 A 3-6 TO BE ARRANGED * * PYLE,K
EC SMI 206C

HSTAS 541 ECON&SOC HST, JAPAN
3967 A 5 TTh 130-320 THO 234
OFFERED JOINTLY WITH SISEA 541 A
GRADS ONLY

HSTAS 564 SEM CH HST-SUNG-MOD
>3968 A 3-6 TO BE ARRANGED * * CHAN,H

HSTAS 581 MODERN KOREAN HIST
>3969 A 3-6 M 130-320 SMI 309 BAKER
EC SMI 206C

HSTAS 584 SMNR KOREAN HISTORY
>3970 A 3-6 M 330-520 THO 329 PALAIS,J
EC SMI 206C

HISTORY OF THE AMERICAS

HSTAA 135 AM HIST SINCE 1940 (I&S)
3929 AA 5 MTThF 930-1020 SMI 211 PEASE,O
W 830-920 SMI 105
MEETS WRITING COURSE REQUIREMENT
3930 AB 5 MTThF 930-1020 SMI 211 PEASE,O
W 930-1020 SWS B010
MEETS WRITING COURSE REQUIREMENT
3931 AC 5 MTThF 930-1020 SMI 211 PEASE,O
W 930-1020 JHN 214
MEETS WRITING COURSE REQUIREMENT
3932 AD 5 MTThF 930-1020 SMI 211 PEASE,O
W 1030-1120 ART 006
MEETS WRITING COURSE REQUIREMENT

HSTAA 201 SURV HIST OF U S (I&S)
3933 AA 5 MTWF 1030-1120 CMN 301 RORABAUGH,W
Th 830-920 CMU B004
MEETS WRITING COURSE REQUIREMENT
OPT'L LINK WRIT COURSE:SEE ENGL 198
3934 AB 5 MTWF 1030-1120 CMN 301 RORABAUGH,W
Th 830-920 SMI 305
MEETS WRITING COURSE REQUIREMENT
OPT'L LINK WRIT COURSE:SEE ENGL 198
3935 AC 5 MTWF 1030-1120 CMN 301 RORABAUGH,W
Th 930-1020 JHN 223
MEETS WRITING COURSE REQUIREMENT
OPT'L LINK WRIT COURSE:SEE ENGL 198
3936 AD 5 MTWF 1030-1120 CMN 301 RORABAUGH,W
Th 930-1020 JHN 214
MEETS WRITING COURSE REQUIREMENT
OPT'L LINK WRIT COURSE:SEE ENGL 198
3937 AE 5 MTWF 1030-1120 CMN 301 RORABAUGH,W
Th 930-1020 PAR 305
MEETS WRITING COURSE REQUIREMENT
OPT'L LINK WRIT COURSE:SEE ENGL 198
3938 AF 5 MTWF 1030-1120 CMN 301 RORABAUGH,W
Th 930-1020 MOR 226
MEETS WRITING COURSE REQUIREMENT
OPT'L LINK WRIT COURSE:SEE ENGL 198
3939 AG 5 MTWF 1030-1120 CMN 301 RORABAUGH,W
Th 1130-1220 SWS B012
MEETS WRITING COURSE REQUIREMENT
OPT'L LINK WRIT COURSE:SEE ENGL 198
3940 AH 5 MTWF 1030-1120 CMN 301 RORABAUGH,W
Th 1130-1220 THO 234
MEETS WRITING COURSE REQUIREMENT
OPT'L LINK WRIT COURSE:SEE ENGL 198

HSTAA 281 INTRO LAT AM HIST (I&S)
3941 A 5 MTWThF 930-1020 DEN 216 BERGQUIST,C

HSTAA 303 MOD AM CIVL FR 1877 (I&S)
3942 AA 5 MTWF 1130-1220 SMI 205 GLENN,S
Th 830-920 SMI 105
3943 AB 5 MTWF 1130-1220 SMI 205 GLENN,S
Th 830-920 SMI 309
3944 AC 5 MTWF 1130-1220 SMI 205 GLENN,S
Th 1030-1120 SIG 323
3945 AD 5 MTWF 1130-1220 SMI 205 GLENN,S
Th 1030-1120 PAB A110

HSTAA 373 SOCL HST AMER WOMEN (I&S)
3946 A 5 MTWThF 930-1020 SMI 407 ANDREWS,M
OFFERED JOINTLY WITH WOMEN 383 A
MEETS WRITING COURSE REQUIREMENT

HSTAA 377 HISTORY OF CANADA (I&S)
3947 A 5 MW 130-350 CMN 201 JACKSON,D

HSTAA 426 AM URB HST SNC 1870 (I&S)
3948 A 3-5 MWF 900-1020 SMI 311 CONNOLLY,J

HSTAA 432 HIST WASH & PAC N W (I&S)
3949 AA 5 MTWF 1030-1120 JHN 006 FINDLAY,J
Th 1030-1120 MUE 155
3950 AB 5 MTWF 1030-1120 JHN 006 FINDLAY,J
Th 1030-1120 MEB 242
3951 AC 5 MTWF 1030-1120 JHN 006 FINDLAY,J
Th 1130-1220 PAB B109

HSTAA 450 CLASS & AM CULTURE (I&S)
3952 A 5 MWF 1100-1220 SMI 407 GREGORY,J

HSTAA 462 DPL HS US SNC 1901 (I&S)
3953 A 5 TTh 1230-240 SMI 309 DENNY,B
MEETS WRITING COURSE REQUIREMENT

HSTAA 504 SEM AMER HIST-EARLY
>3954 A 3-5 W 130-320 SMI 203B MCKENZIE,R
EC SMI 206C

HSTAA 522 AM HIST-INTERPRET
>3955 A 4-6 MTh 230-420 SMI 203B GLENN,S
EC SMI 206C GREGORY,J

SYMBOLS

H = Honors Course
> = Limited enrollment in this section, students must obtain Entry Code or Faculty Number.
% = New Course (See front of Time Schedule)
"HOW TO READ COURSE LISTINGS" (See back of Time Schedule)

VLPA = Visual, Literary and Performing Arts
I&S = Individuals and Societies
QSR = Quantitative, Symbolic, or Formal Reasoning
C = English Composition

REGISTRATION PERIODS

PD1. = Period I (Feb. 17-Mar. 3)
PD2. = Period II (Mar. 6-26)
PD3. = Period III (Mar. 27-Apr. 7)
PD4. = Period IV (Apr. 10-May 14)

UNIVERSITY OF WASHINGTON

COLLEGE OF ARTS AND SCIENCES

SPRING QUARTER 1995

DEPT COURSE TITLE
SLN SECTION CRD DAY TIME BLDG ROOM INSTRUCTOR
SPEC CODE COMMENTS

HISTORY OF THE AMERICAS CONTD.

HSTAA 563 SEM AFRICAN AM HIST
>3956 A 3 T 130-320 SMI 306 WALTER,J
EC SMI 206C

HSTAA 562 SMNR AMER DIPL HIST
>3957 A 3-6 T 130-320 SMI 203B FOWLER,W
EC SMI 206C

HSTAA 590 TOPICS IN AMER HIST
>3958 A 3 TO BE ARRANGED * * JOHNSON,R
%

MODERN EUROPEAN HISTORY

HSTEU 303 CNTP EUR H SNC 1816 (I&S)
3971 A 5 MTWThF 930-1020 KNE 110 BRIDGMAN,J

HSTEU 305 EUROPE WITCH TRIALS (I&S)
3972 A 5 MTWThF 1230-120 SMI 205 O'NEIL,M

HSTEU 381 HST SCAND SNCE 1720 (I&S)
3973 A 5 MTWThF 1030-1120 SMI 305 LEIREN,T
OFFERED JOINTLY WITH SCAND 381 A

HSTEU 422 FR RV&NAP 1789-1816 (I&S)
3974 A 5 MTWThF 930-1020 THO 125 JONAS,R

HSTEU 435 WORLD WAR I (I&S)
3975 A 5 MTWThF 1130-1220 SMI 120 BRIDGMAN,J

HSTEU 440 HISTORY COMMUNISM (I&S)
3976 A 5 MTWThF 1130-1220 SIG 325 ELLISON,H
OFFERED JOINTLY WITH SIS 440 A

HSTEU 464 JEWS IN SPAN HIST (I&S)
3977 A 5 MWF 1030-1150 PAR 206 ULLMAN,J
OFFERED JOINTLY WITH SISJE 464 A

HSTEU 470 ENGLAND 1680-1830 (I&S)
3978 A 5 MTWThF 130-220 SMI 307 LEVY,F

HSTEU 512 HST MOD EU CORE SEM
>3979 A 3 T 330-520 SMI 203B BEHLMER,G
EC SMI 206C

HSTEU 521 MOD EUR HIST-FRANCE
>3980 A 3-6 T 130-320 CMU 226 JONAS,R
EC SMI 206C

HSTEU 547 SMNR MDRN RUSS HIST
>3981 A 3-6 Th 130-320 PAR 120 YOUNG,G
EC SMI 206C

HONORS - ARTS & SCIENCES

ENTRY CODES ARE AVAILABLE IN PDL B102

H A&S 222 HONORS SCIENCE 3
>3809 A 5 MTWTh 1030-1120 JHN 437 BROWN
H
>3810 B 5 MTWTh 1030-1120 DEN 211 MC GRATH,
H

H A&S 253 H-WESTERN CIV III
>3811 A 5 MW 130-320 SAV 146 BLACK,
H
>3812 B 5 TTh 1230-220 THO 202 HEYNE,P
H
>3813 C 5 MTWThF 1130-1220 THO 335 DUNLOP,W
H

H A&S 263 H-WORLD CIV III
>3814 A 5 MTWTh 1130-1220 THO 235 KASABA,
H
>3815 B 5 MTWTh 1030-1120 THO 235 ANAGNOST,A
H
>3816 C 5 MTWTh 130-220 LOW 113 DETRAY,S
H

JACKSON SCHOOL INTERNATIONAL STUDIES

INTERNATIONAL STUDIES (COMPARATIVE RELIGION)

STUDENTS NOT ATTENDING THE FIRST WEEK OF THE QUARTER MAY BE DROPPED

RELIG 212 QUR'AN IN ENGLISH (VLPA/I&S)
6360 A 3 MWF 1130-1220 DEN 211 ZYSOW,A
OFFERED JOINTLY WITH NEAR E 212 A

RELIG 380 RELIG NATURE&STUDY (I&S)
>6361 A 5 MTWThF 930-1020 THO 334 WEBB,E
OFFERED JOINTLY WITH CHID 380 A
RELIG MAJORS ONLY
OPTIONAL "W" COURSE

RELIG 406 SCRIPTUR IN JUDAISM (I&S)
6362 A 5 TTh 130-320 THO 235 JAFFEE,M

RELIG 452 TIBETAN BUDDHISM (I&S)
6363 A 3 MWF 230-320 THO 134 VANDER KUIJ
OPTIONAL "W" COURSE

RELIG 492 EARLY CHRISTIANITY (I&S)
6364 A 5 MW 130-320 THO 234 WILLIAMS,M
MEETS WRITING COURSE REQUIREMENT

RELIG 499 UNDERGRAD RESEARCH
>6365 A 1-5 TO BE ARRANGED * *
INSTRUCTOR I.D. THO 111

RELIG 502 RELIG IN COMP PERSP
6366 A 5 W 330-520 THO 217 JAFFEE,M
EC THO 415

RELIG 600 INDEPNDNT STDY/RSCH
>6367 A 1-9 TO BE ARRANGED * *
INSTRUCTOR I.D. THO 111

INTERNATIONAL STUDIES (AFRICAN STUDIES)

STUDENTS NOT ATTENDING THE FIRST WEEK OF THE QUARTER MAY BE DROPPED

SISAF 444 AFRICAN SEMINAR (I&S)
6534 A 3 F 230-420 SAV 211 GLOYD,S
THE POLITICAL ECONOMY OF HEALTH GISH,O
IN AFRICA

SISAF 499 UNDERGRAD RESEARCH
>6535 A 1-5 TO BE ARRANGED * *
INSTRUCTOR I.D. THO 111

INTERNATIONAL STUDIES (CANADIAN STUDIES)

STUDENTS NOT ATTENDING THE FIRST WEEK OF THE QUARTER MAY BE DROPPED

SISCA 308 GEOG INTERPR CANADA (I&S)
6536 A 5 TTh 1130-120 SMI 407 SPARKE,M
OFFERED JOINTLY WITH GEOG 308 A

SISCA 341 CANADA GOVT & POLIT (I&S)
6537 A 5 MTWThF 1030-1120 THO 211 HEBERT,R
OFFERED JOINTLY WITH POL S 341 A

SISCA 471 COMP MEDIA SYSTEMS (I&S)
6538 A 5 MTWTh 1130-1220 CMU 226 CHAN,H
OFFERED JOINTLY WITH CMU 471 A

SISCA 498 SEM:CANADA PRBLMS (I&S)
6539 A 5 TTh 130-320 THO 325 BASSETT,E

SISCA 499 UNDERGRAD RESEARCH
>6540 A 1-5 TO BE ARRANGED * *
INSTRUCTOR I.D. THO 111

INTERNATIONAL STUDIES (EAST ASIAN)

ENTRY CODES ARE AVAILABLE IN THO 111
STUDENTS NOT ATTENDING THE FIRST WEEK OF THE QUARTER MAY BE DROPPED

SISEA 212 HST KOREAN CIV (I&S)
6541 U 5 TTh 430-650P SMI 309 HOGE,R
OFFERED JOINTLY WITH HSTAS 212 U

SISEA 434 DEMOGRAPHIC ASIA (I&S)
6542 A 3 TTh 130-250 THO 335 LAVELY,W
OFFERED JOINTLY WITH SOC 434 A
SENIORS,GRADS ONLY
SISCH,SISJA,SISKO MAJORS ONLY

SISEA 442 POL ECON JAPAN (I&S)
6543 A 5 MW 130-320 THO 211 ANCHORDOGUY

SISEA 444 CNTEMP CHIN SOCIETY (I&S)
6544 A 5 TTh 130-350 DEN 209 PANG,K
OFFERED JOINTLY WITH ANTH 444 A
JUNIORS,SENIORS,GRADS ONLY
SISKO,SISCH MAJORS ONLY

SISEA 461 SEMINAR ON JAPAN (I&S)
>6545 A 5 MW 930-1120 THO 231 ANCHORDOGUY

SISEA 466 CHINA COLLOQUIUM (I&S)
>6546 A 5 MW 130-320 THO 125 CHAN,H
EC THO 111

SISEA 470 MINORITY PEOP CHINA (I&S)
6547 A 5 MTWThF 830-920 DEN 212 HARRELL,S
OFFERED JOINTLY WITH ANTH 470 A
JUNIORS,SENIORS,GRADS ONLY
SISKO,SISCH MAJORS ONLY

SISEA 490 SPECIAL TOPICS (I&S)
>6548 A 3-5 TO BE ARRANGED * * BECKMANN,G
READINGS IN MODERN JAPANESE HISTORY
EC THO 111

SISEA 499 UNDERGRAD RESEARCH
>6549 A 1-5 TO BE ARRANGED * *
INSTRUCTOR I.D. THO 111

SISEA 522 SM-INTRDSP ST CHINA
>6550 A 5 TO BE ARRANGED * * GUY,R
GRADS ONLY WHITING,S
SISCH MAJORS ONLY
PREREQ: 521

SISEA 541 ECON&SOC HST, JAPAN
6551 A 5 TTh 130-320 THO 234 HANLEY,S
OFFERED JOINTLY WITH HSTAS 541 A YAMAMURA,K
GRADS ONLY
EC THO 111

SISEA 561 INTL RELAT NE ASIA
>6552 A 5 F 130-420 THO 217 KELLMANN,D

SISEA 600 INDEPNDNT STDY/RSCH
>6553 A 1-9 TO BE ARRANGED * *
INSTRUCTOR I.D. THO 111

SISEA 700 MASTERS THESIS
>6554 A 1-9 TO BE ARRANGED * *
INSTRUCTOR I.D. THO 111

INTERNATIONAL STUDIES (JEWISH STUDIES)

STUDENTS NOT ATTENDING THE FIRST WEEK OF THE QUARTER MAY BE DROPPED

SISJE 464 JEWS SPAN HIST (I&S)
6555 A 5 MWF 1030-1150 PAR 206 ULLMAN,J
OFFERED JOINTLY WITH HSTEU 464 A

SISJE 490 SPECIAL TOPICS (I&S)
6556 A 3 MW 1130-1250 THO 234 CAMORAN,H
OFFERED JOINTLY WITH NEAR E 596 C
RABBINIC LITERATURE
6557 B 3 MW 130-320 DEN 209 SOKOLOFF,N
OFFERED JOINTLY WITH NEAR E 251 A
JEWISH LIFE IN FICTION & FILM

SYMBOLS

H = Honors Course
> = Limited enrollment in this section, students must obtain Entry Code or Faculty Number.
% = New Course (See front of Time Schedule)
"HOW TO READ COURSE LISTINGS" (See back of Time Schedule)

VLPA = Visual, Literary and Performing Arts
I&S = Individuals and Societies
QSR = Quantitative, Symbolic, or Formal Reasoning
C = English Composition

REGISTRATION PERIODS

PD1. = Period I (Feb. 17-Mar. 3)
PD2. = Period II (Mar. 6-26)
PD3. = Period III (Mar. 27-Apr. 7)
PD4. = Period IV (Apr. 10-May 14)

UNIVERSITY OF WASHINGTON

SPRING QUARTER 1995

COLLEGE OF ARTS AND SCIENCES

DEPT COURSE TITLE
SUN SECTION CRD DAY TIME BLDG ROOM INSTRUCTOR
SPEC CODE COMMENTS

INTERNATIONAL STUDIES (JEWISH STUDIES) CONTD.

6558 C 5 W 130-320 SAV 132 STOW,K
OFFERED JOINTLY WITH HIST 498 G
JEWISH LIFE IN THE RENAISSANCE & REFORMATION
6559 D 5 M 130-320 SAV 131 STOW,K
OFFERED JOINTLY WITH HIST 498 F STACEY,R
ORIGINS OF ANTISEMITISM
6560 E 5 TTh 330-520 THO 234 MIGDAL,J
OFFERED JOINTLY WITH SIS 465 A
DEEPLY DIVIDED SOCIETIES

SISJE 496 MAJOR SEM JEWISH ST (I&S)
6561 A 5 T 130-320 THO 119 KIEVAL,H

SISJE 499 UNDERGRAD RESEARCH
>6562 A 1-5 TO BE ARRANGED * *
INSTRUCTOR I.D. THO 111

INTERNATIONAL STUDIES (LATIN AMERICAN STUDIES)

ENTRY CODES ARE AVAILABLE IN THO 111

SISLA 493 SENIOR THESIS (I&S)
>6563 A 5 TO BE ARRANGED * *
INSTRUCTOR I.D. THO 111

SISLA 499 UNDERGRAD RESEARCH
>6564 A 1-5 TO BE ARRANGED * *
INSTRUCTOR I.D. THO 111

INTERNATIONAL STUDIES (MIDDLE EASTERN)

ENTRY CODES ARE AVAILABLE IN THO 111
STUDENTS NOT ATTENDING THE FIRST WEEK OF THE QUARTER MAY BE DROPPED

SISME 490 SPECIAL TOPICS (I&S)
>6565 A 5 TTh 330-520 THO 211 BURROWES,R
MEETS WRITING COURSE REQUIREMENT
POLITICS OF THE GULF & ARABIAN PENINSULA

SISME 600 INDEPENDENT STUDY
>6566 A 1-9 TO BE ARRANGED * *
INSTRUCTOR I.D. THO 111

SISME 700 MASTER'S THESIS
>6567 A 1-9 TO BE ARRANGED * *
INSTRUCTOR I.D. THO 111

INTERNATIONAL STUDIES (SOUTH ASIAN)

STUDENTS NOT ATTENDING THE FIRST WEEK OF THE QUARTER MAY BE DROPPED

SISSA 417 POL ECON OF INDIA (I&S)
6576 A 5 MW 130-320 SAV 211 KORNMESSER
OFFERED JOINTLY WITH POL S 417 A

SISSA 490 SPECIAL TOPICS (I&S)
6577 A 5 MTWTh 1130-1220 MLR 316 KREUTZMANN
MINORITY ISSUES IN SOUTH ASISA: REGIONALISM, COMMUNALISM, SECTARIANISM; PLUS ONE HR *

SISSA 499 UNDERGRAD RESEARCH
>6578 A 1-5 TO BE ARRANGED * *
INSTRUCTOR I.D. THO 111

SISSA 511 SEM SOUTH ASIA
6579 A 5 TO BE ARRANGED * * CONLON,F

SISSA 590 SPECIAL TOPICS
6580 A 5 TO BE ARRANGED * * KREUTZMANN
MINORITY ISSUES IN SOUTH ASIA: REGIONALISM, COMMUNALISM, SECTARIANISM/GRADUATE SEMINAR

SISSA 600 INDEPNDNT STDY RSCH
>6581 A 1-9 TO BE ARRANGED * *
INSTRUCTOR I.D. THO 111

SISSA 700 MASTERS THESIS
>6582 A 1-9 TO BE ARRANGED * *
INSTRUCTOR I.D. THO 111

INTERNATIONAL STUDIES (SOUTHEAST ASIAN)

STUDENTS NOT ATTENDING THE FIRST WEEK OF THE QUARTER MAY BE DROPPED

SISSE 499 UNDERGRAD RESEARCH
>6583 A 1-5 TO BE ARRANGED * *
INSTRUCTOR I.D. THO 111

INT ST:RUSSIAN, E EUROPEAN & CENT ASIAN

ENTRY CODES ARE AVAILABLE IN THO 111
STUDENTS NOT ATTENDING THE FIRST WEEK OF THE QUARTER MAY BE DROPPED

SISRE 243 RUSS CIVILIZATION (I&S)
6568 A 5 MTWTh 1130-1220 THO 331 RAMET,S

SISRE 424 SECURITY AFFAIRS (I&S)
6569 A 5 MW 1130-120 THO 202 JONES,C
MEETS WRITING COURSE REQUIREMENT

SISRE 457 SENIOR COLLOQUIUM (I&S)
>6570 A 5 TTh 130-320 THO 211 ENGELMANN,K
SENIORS ONLY
SISRE MAJORS ONLY
EC THO 111

SISRE 490 SPECIAL TOPICS (I&S)
6571 U 3 Th 430-650P THO 235 KERR,S
OFFERED JOINTLY WITH EDLPS 541 U
COMPARATIVE EDUC: RUSSIAN EDUCATION

SISRE 499 UNDERGRAD RESEARCH
>6572 A 1-5 TO BE ARRANGED * *
INSTRUCTOR I.D. THO 111

SISRE 502 BIBLIO & RES METHODS
>6573 A 3 Th 330-520 THO 325 WAUGH,D
CREDIT/NO CREDIT ONLY

SISRE 600 INDEPNDNT STDY/RSCH
>6574 A 1-9 TO BE ARRANGED * *
INSTRUCTOR I.D. THO 111

SISRE 700 MASTERS THESIS
>6575 A 1-9 TO BE ARRANGED * *
INSTRUCTOR I.D. THO 111

INTERNATIONAL STUDIES

ENTRY CODES ARE AVAILABLE IN THO 111
STUDENT NOT ATTENDING THE FIRST WEEK OF THE QUARTER MAY BE DROPPED

SIS 202 CULTURAL INTERACTNS (I&S)
6506 AA 5 MTThF 1130-1220 KNE 220 SORENSEN,C
W 830-920 THO 231
MEETS WRITING COURSE REQUIREMENT
ADD CODE REQUIRED (PD.3)
OPT'L LINK WRIT COURSE:SEE ENGL 198
6507 AB 5 MTThF 1130-1220 KNE 220 SORENSEN,C
W 930-1020 SAV 315
MEETS WRITING COURSE REQUIREMENT
ADD CODE REQUIRED (PD.3)
OPT'L LINK WRIT COURSE:SEE ENGL 198
6508 AC 5 MTThF 1130-1220 KNE 220 SORENSEN,C
W 1030-1120 PAB A102
MEETS WRITING COURSE REQUIREMENT
ADD CODE REQUIRED (PD.3)
OPT'L LINK WRIT COURSE:SEE ENGL 198
6509 AD 5 MTThF 1130-1220 KNE 220 SORENSEN,C
W 1030-1120 CMU 232
MEETS WRITING COURSE REQUIREMENT
ADD CODE REQUIRED (PD.3)
OPT'L LINK WRIT COURSE:SEE ENGL 198
6510 AE 5 MTThF 1130-1220 KNE 220 SORENSEN,C
W 1130-1220 THO 231
MEETS WRITING COURSE REQUIREMENT
ADD CODE REQUIRED (PD.3)
OPT'L LINK WRIT COURSE:SEE ENGL 198
6511 AF 5 MTThF 1130-1220 KNE 220 SORENSEN,C
W 1130-1220 THO 119
MEETS WRITING COURSE REQUIREMENT
ADD CODE REQUIRED (PD.3)
OPT'L LINK WRIT COURSE:SEE ENGL 198
6512 AG 5 MTThF 1130-1220 KNE 220 SORENSEN,C
W 1130-1220 THO 134
MEETS WRITING COURSE REQUIREMENT
ADD CODE REQUIRED (PD.3)
OPT'L LINK WRIT COURSE:SEE ENGL 198
6513 AH 5 MTThF 1130-1220 KNE 220 SORENSEN,C
Th 830-920 THO 231
MEETS WRITING COURSE REQUIREMENT
ADD CODE REQUIRED (PD.3)
OPT'L LINK WRIT COURSE:SEE ENGL 198
6514 AI 5 MTThF 1130-1220 KNE 220 SORENSEN,C
Th 930-1020 THO 231
MEETS WRITING COURSE REQUIREMENT
ADD CODE REQUIRED (PD.3)
OPT'L LINK WRIT COURSE:SEE ENGL 198
>6515 AJ 5 MTThF 1130-1220 KNE 220 SORENSEN,C
H W 1130-1220 THO 217
MEETS WRITING COURSE REQUIREMENT
EC PDL B102
OPT'L LINK WRIT COURSE:SEE ENGL 198

SIS 376 GEOPOLITICS (I&S)
6516 A 5 MW 130-320 THO 325 KAUFMAN,R
OFFERED JOINTLY WITH GEOG 375 A

SIS 397 JR HONORS SEMINAR (I&S)
>6517 A 5 MW 130-320 SMI 313 BACHMAN,D
H HONOR STUDENTS
EC THO 111

SIS 426 WORLD POLITICS (I&S)
6518 A 5 MW 1230-220 CMU 120 SHERMAN,R
OFFERED JOINTLY WITH POL S 426 A

SIS 440 HISTORY COMMUNISM
6519 A 5 MTWThF 1130-1220 SIG 325 ELLISON,H
OFFERED JOINTLY WITH HSTEU 440 A

SIS 465 DEEPLY DIVIDED SOC (I&S)
6520 A 5 TTh 330-520 THO 234 MIGDAL,J
OFFERED JOINTLY WITH SISJE 490 E
MEETS WRITING COURSE REQUIREMENT
SIS MAJORS ONLY (PD.1)
DEEPLY DIVIDED SOCIETIES

SIS 467 NATS/STS IN MOD WLD (I&S)
6521 A 5 MW 230-420 THO 235 WIERLING,D
OFFERED JOINTLY WITH HIST 467 A
SIS MAJORS ONLY (PD.1)

SIS 490 SPECIAL TOPICS (I&S)
6522 A 4 TTh 1030-1220 BLM 306 BADEN,J
OFFERED JOINTLY WITH B ECON 579 B
SIS MAJORS ONLY (PD.1)
COMPARATIVE ECONOMIC SYSTEMS
6523 B 5 MWF 930-1050 SMI 404 STARBATTY,J
OFFERED JOINTLY WITH ECON 490 A
SIS,SISRE MAJORS ONLY (PD.1)
COMPARATIVE ECONOMIC SYSTEMS

SIS 498 READINGS IN INTL ST (I&S)
>6524 A 5 W 130-320 THO 211 BEN-ELIEZER
MEETS WRITING COURSE REQUIREMENT
SIS MAJORS ONLY
STATISM, NATIONALISM, & MILITARISM
EC THO 111
>6525 B 5 T 230-420 THO 202 RAMET,S
MEETS WRITING COURSE REQUIREMENT
SIS MAJORS ONLY
GENDER RELATIONS & GENDER POLITICS
EC THO 111

SYMBOLS

H = Honors Course
> = Limited enrollment in this section, students must obtain Entry Code or Faculty Number.
% = New Course (See front of Time Schedule)
"HOW TO READ COURSE LISTINGS" (See back of Time Schedule)

VLPA = Visual, Literary and Performing Arts
I&S = Individuals and Societies
QSR = Quantitative, Symbolic, or Formal Reasoning
C = English Composition

REGISTRATION PERIODS

PD1. = Period I (Feb. 17-Mar. 3)
PD2. = Period II (Mar. 6-26)
PD3. = Period III (Mar. 27-Apr. 7)
PD4. = Period IV (Apr. 10-May 14)

UNIVERSITY OF WASHINGTON

COLLEGE OF ARTS AND SCIENCES

SPRING QUARTER 1995

DEPT COURSE TITLE
SUN SECTION CRD DAY TIME BLDG ROOM INSTRUCTOR
SPEC CODE COMMENTS

INTERNATIONAL STUDIES CONTD.

>6526 C 5 T 1230-220 JHN 111 D'COSTA,A
MEETS WRITING COURSE REQUIREMENT
SIS MAJORS ONLY
INSTITUTIONS & LATE CAPITALIST
DEVELOPMENT
EC THO 111

SIS 499 UNDERGRAD RESEARCH
>6527 A 1-5 TO BE ARRANGED * *
INSTRUCTOR I.D. THO 111

SIS 502 CHANGE IN INTL AFFS
>6528 A 3 M 330-420 THO 217 JONES,C
W 330-520 THO 215 JONES,C
EC THO 111

SIS 512 METHODS INTL STDIES
>6529 A 3 Th 230-520 THO 119 CHIROT,D
EC THO 111

SIS 522 ETHNICITY & NATLISM
6530 A 3 MW 330-520 THO 335 HARRELL,S

SIS 590 SPECIAL TOPICS
6531 A 3 TTh 1230-150 PAR 306 ELIASON,L
OFFERED JOINTLY WITH PB AF 537 A
BUREAUCRATIC CAPACITY BUILDING IN
TRANSITIONAL STATES

SIS 593 COLLOQUIUM INTL ST
>6532 A 1 F 1230-120 THO 215 MIGDAL,J
CREDIT/NO CREDIT ONLY

SIS 600 INDEPENDT STDY/RSCH
>6533 A 1-9 TO BE ARRANGED * *
INSTRUCTOR I.D. THO 111

LINGUISTICS

ENTRY CODES FOR ALL CLASSES AVAILABLE FROM INSTRUCTORS ONLY; INDEPENDENT STUDY AND SPECIAL SEMINARS AVAILABLE IN PDL A-210

LING 100 FUND OF GRAMMAR (VLPA)
4309 A 5 MTWThF 1230-120 THO 119 TUTTLE,S

LING 200 INTRO LING THOUGHT (VLPA/I&S,QSR)
4310 AA 5 MWF 1030-1120 ARC 147 KIM,S
TTh 830-920 CMU 228
4311 AB 5 MWF 1030-1120 ARC 147 KIM,S
TTh 830-920 THO 334
4312 AC 5 MWF 1030-1120 ARC 147 KIM,S
TTh 930-1020 LOW 217
4313 AD 5 MWF 1030-1120 ARC 147 KIM,S
TTh 1030-1120 MEB 235
4314 AE 5 MWF 1030-1120 ARC 147 KIM,S
TTh 1030-1120 CLK 119
4315 AF 5 MWF 1030-1120 ARC 147 KIM,S
TTh 1130-1220 LOW 222
4316 AG 5 MWF 1030-1120 ARC 147 KIM,S
TTh 1230-120 CMU 228
4317 AH 5 MWF 1030-1120 ARC 147 KIM,S
TTh 1230-120 THO 334

LING 203 INTRO TO ANTH LING (VLPA/I&S)
>4318 AA 5 MTWTh 930-1020 SMI 205 FOX,A
F 930-1020 SAV 315
OFFERED JOINTLY WITH ANTH 503 A
>4319 AB 5 MTWTh 930-1020 SMI 205 FOX,A
F 1030-1120 SAV 315
OFFERED JOINTLY WITH ANTH 203 AB
>4320 AC 5 MTWTh 930-1020 SMI 205 FOX,A
F 1230-120 SAV 315
OFFERED JOINTLY WITH ANTH 203 AC
>4321 AD 5 MTWTh 930-1020 SMI 205 FOX,A
F 130-220 SAV 315
OFFERED JOINTLY WITH ANTH 203 AD

LING 402 HIST OF LINGUISTICS (VLPA/I&S)
4322 A 3 MW 1030-1145 SAV 153 NEMMEYER,F
OFFERED JOINTLY WITH LING 522 A

LING 433 LANGUAGE POLICY (VLPA/I&S)
>4323 A 3 MWF 130-220 DEN 205 SCHIFFMAN,H
OFFERED JOINTLY WITH ANTH 464 A
MEETS WRITING COURSE REQUIREMENT
JUNIORS,SENIORS,GRADS ONLY

LING 444 PRAGMATICS (VLPA/I&S)
4324 A 3 MWF 1030-1120 SAV 311 POTTER,K
OFFERED JOINTLY WITH PHIL 444 A

LING 446 ENGL PHONOL & MORPH (VLPA)
4325 A 3 MW 1230-150 LOW 201

LING 450 INTRO LING PHONET (VLPA/NW)
4326 A 3 TTh 1230-150 PDL A216

LING 453 PHONOLOGY III (VLPA/I&S)
4327 A 4 MW 830-1015 SAV 146 HARGUS,S
OFFERED JOINTLY WITH ANTH 453 A
MEETS WRITING COURSE REQUIREMENT

LING 457 LANGUAGE DEVELOPMNT (VLPA/I&S)
4328 A 4 MW 130-320 JHN 437 DALE,P
OFFERED JOINTLY WITH PSYCH 457 A

LING 479 FORMAL SEMANTICS (VLPA/I&S)
4329 A 3 TTh 1030-1145 SAV 146 OGIHARA,T
OFFERED JOINTLY WITH PHIL 479 A

LING 499 UNDERGRAD RESEARCH
>4330 A 1-5 TO BE ARRANGED * *
CREDIT/NO CREDIT ONLY

LING 508 SYNTACTIC THEORY II
4331 A 4 TTh 830-1020 LOW 219 CONTRERAS,H

LING 519 MATH MODELS OF GRAM
4332 A 3 TTh 1230-150 LOW 219 BRAME,M

LING 522 TOPICS HIST OF LING
4333 A 3 MW 1030-1145 SAV 153 NEMMEYER,F
OFFERED JOINTLY WITH LING 402 A

LING 550 ADV PHONOLOGY
4334 A 3 W 230-450 THO 231 KAISSE,E
LEXICAL PHONOLOGY

LING 563 ADVANCED SYNTAX
4335 A 3 T 230-450 CMU B004 BRAME,M

LING 580 PROBS IN LINGUISTCS
4336 A 3 M 230-450 LOW 219 KIM,S
RECONSTRUCTION
4337 B 3 Th 230-450 CMU B004 OGIHARA,T
TOPICS IN TEMPORAL SEMANTICS

LING 599 LING COLLOQUIUM
>4338 A 1 F 130-350 THO 202 NEMMEYER,F
CREDIT/NO CREDIT ONLY

LING 600 INDEPNDNT STDY/RSCH
>4339 A 1-9 TO BE ARRANGED * *
CREDIT/NO CREDIT ONLY

LING 700 MASTERS THESIS
>4340 A 1-9 TO BE ARRANGED * *
CREDIT/NO CREDIT ONLY

LING 800 DOCTORAL DISSERTATN
>4341 A 1-9 TO BE ARRANGED * *
CREDIT/NO CREDIT ONLY

MATHEMATICS

OVERLOAD POLICY - STUDENTS SHOULD NOT CONTACT THE INSTRUCTORS. OVERLOADS WILL BE AVAILABLE ON A LIMITED BASIS. FOR MORE INFORMATION,PLEASE CONTACT THE MATH ADVISING OFFICE, 543-6830, PDL C-36. TO REGISTER FOR MATH 107,111,OR 120 MOST STUDENTS WILL NEED A PLACEMENT TEST. TO REGISTER FOR MATH 124,MOST STUDENTS WILL NEED EITHER A PLACEMENT TEST OR PREVIOUS COMPLETION OF MATH 120 (FORMERLY MATH 105) WITH A GRADE OF 2.5 OR HIGHER. STUDENTS CURRENTLY ENROLLED IN MATH 120 MAY REGISTER FOR MATH 124, BUT WILL BE DISENROLLED BY THE FIRST DAY OF CLASS IF THEY DO NOT COMPLETE MATH 120 WITH A GRADE OF 2.5 OR HIGHER. THE REQUIREMENTS ARE DESCRIBED IN THE SHEET "PLACEMENT REQUIREMENTS FOR MATH 107, 111, 120 OR 124" WHICH IS AVAILABLE AT UNDERGRADUATE ADVISING OFFICE CMU 009 AND MATH ADVISING PDL C-36.

MATH 100 ALGEBRA
>4453 A 5 MTWThF 830-920 SIG 224

ADDED TUITION FEE REQUIRED FOR MATH 101. SEE ADVISER, CENTRAL ADVISING CMU 009 OR MATH ADVISING PDL C-36 FOR REGISTRATION AND TUITION INFORMATON.

MATH 101 INTER ALGEBRA
4454 A 0 MTWThF 1130-1220 SIG 226
ADDITIONAL FEE OF $213 REQUIRED
SEE ADVISOR FOR REGIS & TUITION
INFORMATION

**MATH 102 - EC INSTR CTR 1307 N.E. 40TH ST
SPECIALLY ADMITTED STUDENTS ONLY

MATH 102 ALGEBRA
>4456 A 5 MTWThF 930-1020 SIG 224
>4457 B 5 MTWThF 1030-1120 SIG 226

**MATH 103 - EC INSTR CTR 1307 N.E. 40TH ST
SPECIALLY ADMITTED STUDENTS ONLY

MATH 103 INTRO ELEM FUNCTION
>4458 A 5 MTWThF 930-1020 SIG 231
>4459 B 5 MTWThF 1030-1120 SIG 224

STUDENTS MUST SATISFY MINIMUM PLACEMENT REQUIREMENTS. SEE NOTE AT THE BEGINNING OF THE THE MATHEMATICS LISTINGS.

MATH 107 MATH PRACTICAL ART (NW,QSR)
4460 AA 5 MWF 130-220 KNE 110
TTh 130-220 CMU 332
4461 AB 5 MWF 130-220 KNE 110
TTh 1230-120 SIG 226
4462 AC 5 MWF 130-220 KNE 110
TTh 130-220 THO 125
4463 AD 5 MWF 130-220 KNE 110
TTh 1230-120 SIG 227

**MATH 112 - PREREQ: MATH 111

MATH 112 BUSINESS &ECON CALC (NW,QSR)
4464 AA 5 MWF 830-920 KNE 210 GOODRICK,R
TTh 830-920 SIG 231
4465 AB 5 MWF 830-920 KNE 210 GOODRICK,R
TTh 930-1020 MOR 225
4466 AC 5 MWF 830-920 KNE 210 GOODRICK,R
TTh 830-920 SIG 325
4467 AD 5 MWF 830-920 KNE 210 GOODRICK,R
TTh 930-1020 SAV 315
4468 AE 5 MWF 830-920 KNE 210 GOODRICK,R
TTh 830-920 MOR 225
INCLUDES PRE B A MINORITY STUDENTS
4469 AF 5 MWF 830-920 KNE 210 GOODRICK,R
TTh 930-1020 WFS 201
4470 U 5 MWTh 630-750P SIG 227

STUDENTS MUST SATISFY MINIMUM PLACEMENT REQUIREMENTS. SEE NOTE AT THE BEGINNING OF THE MATHEMATICS LISTINGS.

MATH 120 PRECALCULUS (NW)
4471 AA 5 MWF 130-220 SIG 134 COLLINGWOOD
TTh 130-220 SIG 134
4472 AB 5 MWF 130-220 SIG 134 COLLINGWOOD
TTh 1230-120 SIG 229
4473 AC 5 MWF 130-220 SIG 134 COLLINGWOOD
TTh 130-220 MUE 155
4474 AD 5 MWF 130-220 SIG 134 COLLINGWOOD
TTh 1230-120 SIG 231
4476 U 5 MWTh 430-550P SIG 226

SYMBOLS

H = Honors Course
> = Limited enrollment in this section, students must obtain Entry Code or Faculty Number.
% = New Course (See front of Time Schedule)
"HOW TO READ COURSE LISTINGS" (See back of Time Schedule)

VLPA = Visual, Literary and Performing Arts
I&S = Individuals and Societies
QSR = Quantitative, Symbolic, or Formal Reasoning
C = English Composition

REGISTRATION PERIODS

PD1. = Period I (Feb. 17-Mar. 3)
PD2. = Period II (Mar. 6-26)
PD3. = Period III (Mar. 27-Apr. 7)
PD4. = Period IV (Apr. 10-May 14)

UNIVERSITY OF WASHINGTON

SPRING QUARTER 1995

COLLEGE OF ARTS AND SCIENCES

DEPT COURSE TITLE
SUN SECTION CRD DAY TIME BLDG ROOM INSTRUCTOR
SPEC CODE COMMENTS

MATHEMATICS CONTD.

STUDENTS MUST SATISFY MINIMUM PLACEMENT REQUIREMENTS. SEE NOTE AT THE BEGINNING OF THE MATHEMATICS LISTINGS. MATH 124, 125, AND 126 FINAL EXAMINATION WILL BE SATURDAY IMMEDIATELY FOLLOWING THE LAST DAY OF INSTRUCTION (DIFFERENT FROM THE PUBLISHED SPRING QUARTER EXAMINATION SCHEDULE).

MATH 124 CALC ANALYT GEOM I (NW,QSR)
4477 AA 5 MWF 1130-1220 MLR 301 MCGOVERN,W
TTh 1130-1220 MUE 153
4478 AB 5 MWF 1130-1220 MLR 301 MCGOVERN,W
TTh 1130-1220 CHL 015
4479 AC 5 MWF 1130-1220 MLR 301 MCGOVERN,W
TTh 1230-120 LOW 201
4480 AD 5 MWF 1130-1220 MLR 301 MCGOVERN,W
TTh 1230-120 ARC 021
4481 BA 5 MWF 1030-1120 HCK 132 TSENG,P
TTh 1030-1120 MAR 185
4482 BB 5 MWF 1030-1120 HCK 132 TSENG,P
TTh 1030-1120 KNE 120
4483 BC 5 MWF 1030-1120 HCK 132 TSENG,P
TTh 1130-1220 DEN 305
4484 BD 5 MWF 1030-1120 HCK 132 TSENG,P
TTh 1130-1220 LOW 113

MATH 125 CALC ANALYT GEOM II (NW)
4485 AA 5 MWF 930-1020 HCK 132 ARMS,J
TTh 930-1020 HCK 132
4486 AB 5 MWF 930-1020 HCK 132 ARMS,J
TTh 930-1020 CHL 036
4487 AC 5 MWF 930-1020 HCK 132 ARMS,J
TTh 1030-1120 HCK 324
4488 AD 5 MWF 930-1020 HCK 132 ARMS,J
TTh 1030-1120 HCK 132
4489 BA 5 MWF 1130-1220 AND 223 STOUT,E
TTh 1130-1220 CHL 025
INCLUDES MSEP STUDENTS
EC LOW 207
4490 BB 5 MWF 1130-1220 AND 223 STOUT,E
TTh 1130-1220 CHL 021
4491 BC 5 MWF 1130-1220 AND 223 STOUT,E
TTh 1230-120 MUE 155
4492 BD 5 MWF 1130-1220 AND 223 STOUT,E
TTh 1230-120 MOR 234

**MATH 126 - STUDENTS MAY REGISTER FOR OPTIONAL COMPUTER LAB: SEE MATH 187

MATH 126 CALC ANYL GEOM III (NW)
4493 AA 5 MWF 830-920 AND 223
TTh 830-920 SIG 134
4494 AB 5 MWF 830-920 AND 223
TTh 830-920 MOR 221
4495 AC 5 MWF 830-920 AND 223
TTh 930-1020 CHL 015
4496 AD 5 MWF 830-920 AND 223
TTh 930-1020 MEB 103
4497 BA 5 MWF 1030-1120 SMI 205 LEE,J
TTh 1030-1120 CHL 021
INCLUDES MSEP STUDENTS
EC LOW 207
4498 BB 5 MWF 1030-1120 SMI 205 LEE,J
TTh 1030-1120 PAB A118
4499 BC 5 MWF 1030-1120 SMI 205 LEE,J
TTh 1130-1220 CHL 019
4500 BD 5 MWF 1030-1120 SMI 205 LEE,J
TTh 1130-1220 DEN 211
4501 CA 5 MWF 1130-1220 JHN 006 ZHANG,J
TTh 1130-1220 AND 223
4502 CB 5 MWF 1130-1220 JHN 006 ZHANG,J
TTh 1130-1220 MUE 155
4503 CC 5 MWF 1130-1220 JHN 006 ZHANG,J
TTh 1230-120 SAV 249
4504 CD 5 MWF 1130-1220 JHN 006 ZHANG,J
TTh 1230-120 MOR 220
4506 U 5 MWTh 630-750P SIG 226

MATH 136 ACCEL HONORS CALC (NW)
>4507 A 5 MTWThF 1030-1120 SIG 227 BLUMENTHAL
H

MATH 171 MATH ELEM SCH TEACH (NW)
4508 A 3 TTh 130-250 SIG 224 WARFIELD,V
CREDIT/NO CREDIT ONLY

**MATH 187 LABS-OPTIONAL COMPUTER LAB; MUST BE REGISTERED IN MATH 126; NO OVERLOADS

MATH 187 MATH COMPUTER LAB (NW)
4509 ZA 1 T 1230-120 THO 003 PLOCHINSKI
CREDIT/NO CREDIT ONLY
CONCURR REG IN MATH 126 REQ'D
4510 ZB 1 T 230-320 THO 003 SYLVESTER,J
CREDIT/NO CREDIT ONLY
CONCURR REG IN MATH 126 REQ'D
4511 ZC 1 Th 1230-120 THO 003 SYLVESTER,J
CREDIT/NO CREDIT ONLY
CONCURR REG IN MATH 126 REQ'D
4512 ZD 1 Th 230-320 THO 003 SYLVESTER,J
CREDIT/NO CREDIT ONLY
CONCURR REG IN MATH 126 REQ'D

MATH 197 PROBLEM SOLVING (NW)
>4513 A 2 MWTh 230-420 SAV 243 MINAI,B
EOP STUDENTS ONLY
>4514 B 2 MWTh 230-420 MOR 230 MINAI,B
EOP STUDENTS ONLY

MATH 198 SPECIAL TOPICS
>4515 A 1-5 TO BE ARRANGED * *
CREDIT/NO CREDIT ONLY

MATH 307 INTRO TO DIFF EQ (NW)
4516 A 3 MWF 830-920 LOW 106 CHOPP,D
4517 B 3 MWF 930-1020 SIG 226 PHELPS,R
4518 C 3 MWF 1030-1120 SAV 146 PHELPS,R
4519 D 3 MWF 1030-1120 EGL 001
4520 E 3 MWF 1130-1220 CHL 019 SMITH,P
4521 F 3 MWF 1230-120 MOR 230 HUANG,D
4522 G 3 MWF 130-220 SIG 227 GOLDSTEIN,A

MATH 308 LINEAR ALGEBRA (NW)
4523 A 3 MWF 930-1020 SIG 227 RAGOZIN,D
4524 B 3 MWF 1030-1120 SAV 211 SEGAL,J
INCLUDES MSEP STUDENTS
EC LOW 207
4525 C 3 MWF 1030-1120 THO 119
4526 D 3 MWF 1130-1220 MOR 234
4527 E 3 MWF 1130-1220 SIG 323 MOORE,R
CONCURR REG IN MATH 387 REQ'D
4528 F 3 MWF 1230-120 SIG 231

MATH 309 LINEAR ANALYSIS (NW)
4529 A 3 MWF 1030-1120 MAR 185 WESTWATER,M
4530 B 3 MWF 1130-1220 JHN 437 OZOLS,V
4531 C 3 MWF 1230-120 SIG 229 COERSS,P
4532 U 3 TTh 630-750P SIG 231

MATH 324 ADV CALCULUS I (NW)
4533 A 3 MWF 930-1020 LOW 106 SOLOMYAK,B
4534 B 3 MWF 1030-1120 DEN 212
4535 C 3 MWF 1030-1120 THO 134 SULLIVAN,J
4536 D 3 MWF 1130-1220 MOR 230 CURJEL,C
4537 E 3 MWF 1230-120 SIG 227 CURJEL,C

MATH 325 ADV CALCULUS II (NW)
4538 A 3 MWF 1130-1220 MOR 225 GREENBERG,R
4539 B 3 MWF 1230-120 MOR 225 WARNER,G

MATH 326 ADV CALCULUS III (NW)
4540 A 3 MWF 930-1020 BNS 203 SULLIVAN,J

MATH 336 H-ACCEL ADVAN CALC (NW)
4541 A 5 MTWThF 1030-1120 SIG 225 NAMIOKA,I
H

MATH 340 ABSTRACT LINER ALG (NW)
4542 A 3 MWF 1030-1120 CHL 015 CURTIS,E

MATH 353 QUANT METHODS III (NW)
4543 A 3 MWF 230-320 GUG 410
OFFERED JOINTLY WITH AMATH 353 A

MATH 383 INTRODUCT MODELING (NW)
4544 A 3 MWF 1130-1220 GUG 410
OFFERED JOINTLY WITH AMATH 383 A

MATH 387 MATH COMPUTER LAB (NW)
>4545 ZA 2 M 230-420 THO 003
CREDIT/NO CREDIT ONLY
CONCURRENT REGISTRATION IN
MATH 308 E REQUIRED
>4546 ZB 2 W 230-420 THO 003
CREDIT/NO CREDIT ONLY
CONCURRENT REGISTRATION IN
MATH 308 E REQUIRED

MATH 390 PROB STAT ENG SCI (NW)
4547 AA 4 MWThF 230-320 SMI 205
T 130-220 SIG 231
OFFERED JOINTLY WITH STAT 390 AA
4548 AB 4 MWThF 230-320 SMI 205
T 130-220 SIG 229
OFFERED JOINTLY WITH STAT 390 AB
4549 AC 4 MWThF 230-320 SMI 205
T 230-320 SIG 231
OFFERED JOINTLY WITH STAT 390 AC
4550 AD 4 MWThF 230-320 SMI 205
T 230-320 SIG 229
OFFERED JOINTLY WITH STAT 390 AD

MATH 395 PROBABILITY II (NW)
4551 A 3 MWF 1030-1120 LOW 205 PYKE,R
OFFERED JOINTLY WITH STAT 395 A

MATH 396 PROBABILITY III (NW)
4552 A 3 MWF 1130-1220 LOW 205 ALLARO,D
OFFERED JOINTLY WITH STAT 396 A

MATH 398 SPECIAL TOPICS
>4553 A 1-5 TO BE ARRANGED * *
CREDIT/NO CREDIT ONLY

MATH 404 INTRO MDRN ALGEBRA (NW)
4554 A 3 MWF 930-1020 HCK 324 FORD,B

MATH 409 DISCRETE OPTIMIZATN (NW)
4555 A 3 MWF 930-1020 HCK 316 TSENG,P

MATH 415 NUMBER THEORY (NW)
4556 A 3 MWF 1230-120 SIG 226 MITCHELL,S

MATH 426 FUND CONCEPTS ANLYS (NW)
4557 A 3 MWF 1130-1220 SIG 231 TUNCEL,S

MATH 428 TOPS IN APPL ANLYS (NW)
4558 A 3 MWF 1030-1120 BNS 115 ARMS,J

MATH 429 TOPS IN APPL ANLYS (NW)
4559 A 3 MWF 130-220 PDL C036 WARNER,G

MATH 466 NUMERICAL ANALYSIS (NW)
4560 A 4 MWF 930-1020 CMU 332 MORROW,J

MATH 496 H-HONORS SEMINAR (NW)
>4561 A 2-5 TO BE ARRANGED * *
H MEETS WRITING COURSE REQUIREMENT
EC PDL C036

MATH 497 SPC TPCS MATH TCHRS (NW)
4562 U 3 Th 430-650P MLR 316 CANGOLLI,R
OFFERED JOINTLY WITH EDC&I 478 U

MATH 498 SPEC TOPICS IN MATH
>4563 A 2-5 TO BE ARRANGED * *
INSTRUCTOR I.D. PDL C036

MATH 506 MODERN ALGEBRA
4564 A 5 MWF 930-1020 PDL C036 IRVING,R

MATH 507 CAL OF VAR I
4565 A 3 MW 330-450 SIG 224
OFFERED JOINTLY WITH AMATH 507 A

MATH 510 SEMINAR IN ALGEBRA
4566 A 2-5 TO BE ARRANGED * * IRVING,R
CREDIT/NO CREDIT ONLY

MATH 513 SPEC TOPCS IN ALG
4567 A 3 MWF 930-1020 GLD 117 RUSH,J

MATH 516 NUMERICAL OPTIMIZTN
4568 A 3 MWF 1230-120 PDL C401 BURKE,J
OFFERED JOINTLY WITH AMATH 516 A

SYMBOLS

H = Honors Course
> = Limited enrollment in this section, students must obtain Entry Code or Faculty Number.
% = New Course (See front of Time Schedule)
"HOW TO READ COURSE LISTINGS" (See back of Time Schedule)

VLPA = Visual, Literary and Performing Arts
I&S = Individuals and Societies
QSR = Quantitative, Symbolic, or Formal Reasoning
C = English Composition

REGISTRATION PERIODS

PD1. = Period I (Feb. 17-Mar. 3)
PD2. = Period II (Mar. 6-26)
PD3. = Period III (Mar. 27-Apr. 7)
PD4. = Period IV (Apr. 10-May 14)

UNIVERSITY OF WASHINGTON

COLLEGE OF ARTS AND SCIENCES

SPRING QUARTER 1995

DEPT COURSE TITLE
SLN SECTION CRD DAY TIME BLDG ROOM INSTRUCTOR
SPEC CODE COMMENTS

MATHEMATICS CONTD.

MATH 517 OPTIMIZTN UNCERTNTY
4569 A 3 MWF 830-920 GUG 306
OFFERED JOINTLY WITH AMATH 517 A

MATH 523 ADV PROBABILITY
4570 A 3 MWF 1130-1220 SAV 132 SHORACK,G
OFFERED JOINTLY WITH STAT 523 A

MATH 526 REAL VARIABLE
4571 A 5 MWF 1130-1220 PDL C036 OSBORNE,M

MATH 530 SEMINAR IN ANALYSIS
4572 A 2-5 TO BE ARRANGED * *
CREDIT/NO CREDIT ONLY
FUNCTIONAL ANALYSIS
4573 B 2-5 TO BE ARRANGED * *
CREDIT/NO CREDIT ONLY
PDE-NUMERICAL ANALYSIS
4574 C 2-5 TO BE ARRANGED * *
CREDIT/NO CREDIT ONLY
COMPLEX ANALYSIS
4575 D 2-5 TO BE ARRANGED * * TSENG,P
CREDIT/NO CREDIT ONLY
OPTIMIZATION

MATH 533 SPCL TOPICS ANLYS
4576 A 3 MWF 1030-1120 PDL C401 MARSHALL,D
>4577 B 3 MWF 930-1020 BAG 331A FOLLAND,G

MATH 536 COMPLEX VARIABLE
4578 A 5 MWF 1030-1120 PDL C036 BASS,R

MATH 546 TOP/GEOM MANIFOLDS
4579 A 5 MWF 130-220 SIG 229 DUCHAMP,T

MATH 549 GEOMETRIC STRUCTURE
4580 A 3 MWF 130-220 PDL C401 LEE,J

MATH 550 SEMINAR IN GEOM
4581 A 2-5 TO BE ARRANGED * * LEE,J
CREDIT/NO CREDIT ONLY
DIFFERENTIAL GEOMETRY
4582 B 2-5 TO BE ARRANGED * *
CREDIT/NO CREDIT ONLY
GEOMETRY & COMBINTIONS
4583 C 2-5 TO BE ARRANGED * * COLLINGWOOD
CREDIT/NO CREDIT ONLY
GR STUDENT SMNR

MATH 553 SPEC TOPICS IN GEOM
4584 A 3 MWF 230-320 PDL C401 KLEE,V
4585 B 3 MWF 130-220 JHN 119 GRUNBAUM,B

MATH 556 LINEAR ANALYSIS
4586 A 5 MWF 230-320 PDL C036 GRAHAM,C
LINEAR ANALYSIS

MATH 559 INTRO PARTL DIFF EQ
4587 A 3 MWF 1130-1220 PDL C401 UHLMANN,G

MATH 566 ALGEBRAIC TOPOLOGY
4588 A 3 MWF 1230-120 PDL C401 DEVINATZ,E

MATH 569 PART DIFF EQUATIONS
4589 A 3 MWF 830-920 GUG 410
OFFERED JOINTLY WITH AERO 569 A

MATH 570 SEMINAR IN TOPOLOGY
4590 A 2-5 TO BE ARRANGED * *
CREDIT/NO CREDIT ONLY
TOPOLOGY

MATH 579 LIE GROUPS/ALGEBRAS
4591 A 3 MWF 1030-1120 MEB 247 SULLIVAN,J

MATH 590 SMNR PROBABILITY
4592 A 2-5 TO BE ARRANGED * *
CREDIT/NO CREDIT ONLY
PROBABILITY

MATH 596 SPEC TPCS NUM ANLYS
4593 A 3 MW 330-450 SIG 231 BUBE,K
OFFERED JOINTLY WITH AMATH 596 A

MATH 600 INDEPNDNT STDY/RSCH
>4594 A 1-9 TO BE ARRANGED * *
INSTRUCTOR I.D. PDL C036
>4595 B 1-9 TO BE ARRANGED * *
INSTRUCTOR I.D. PDL C036
>4596 C 1-9 TO BE ARRANGED * *
INSTRUCTOR I.D. PDL C036

MATH 700 MASTERS THESIS
>4597 A 1-9 TO BE ARRANGED * *
INSTRUCTOR I.D. PDL C036

MATH 800 DOCTORAL DISSERTATN
>4598 A 1-9 TO BE ARRANGED * *
INSTRUCTOR I.D. PDL C036

MUSIC

APPLIED MUSIC

ENTRY CODES AVAILABLE IN MUS 116

MUSAP 133 BASIC KEYBOARD (VLPA)
>4770 A 2 TO BE ARRANGED * *

MUSAP 134 BASIC KEYBOARD (VLPA)
>4771 A 2 TO BE ARRANGED * *

MUSAP 135 BASIC KEYBOARD (VLPA)
>4772 A 2 TO BE ARRANGED * *

MUSAP 210 WIND TECHNIQUES (VLPA)
>4773 B 2 TTh 830-920 MUS 035 DEMPSTER,S
BRASS (LOW)
>4774 D 2 TO BE ARRANGED * * KLEIN,A
DOUBLE REEDS

MUSAP 218 GUITAR TECHNIQUES (VLPA)
>4775 A 1 TTh 1130-1220 MUS 313 NOVACEK,S
MUSIC MJ SHOULD REGISTER CONCURR IN
MUSED 305; MUSAP FEE REQUIRED

MUSAP 221 SECONDARY MIDI TECH (VLPA)
>4776 A 2 MW 1130-1220 MUS 021 DUISBERG,R

MUSAP 233 SECONDARY PIANO (VLPA)
>4777 A 2 TO BE ARRANGED * *

MUSAP 234 SECONDARY PIANO (VLPA)
>4778 A 2 TO BE ARRANGED * *

MUSAP 236 SECONDARY PIANO (VLPA)
>4779 A 2 TO BE ARRANGED * *

MUSAP 239 SECONDARY PIANO (VLPA)
>4780 A 2 TO BE ARRANGED * *

MUSAP 300 VOICE (VLPA)
>4781 A 2-3 TO BE ARRANGED * *
MUST BE ENROLLED IN
MUSAP 300 (PD.1&2)

MUSAP 301 PIANO (VLPA)
>4782 A 2-3 TO BE ARRANGED * *
MUST BE ENROLLED IN
MUSAP 301 (PD.1&2)

MUSAP 302 ORGAN (VLPA)
>4783 A 2-3 TO BE ARRANGED * *
MUST BE ENROLLED IN
MUSAP 302 (PD.1&2)

MUSAP 303 HARPSICHORD (VLPA)
>4784 A 2-3 TO BE ARRANGED * *
MUST BE ENROLLED IN
MUSAP 303 (PD.1&2)

MUSAP 304 VIOLIN-VIOLA (VLPA)
>4785 A 2-3 TO BE ARRANGED * *
MUST BE ENROLLED IN
MUSAP 304 (PD.1&2)
>4786 B 2-3 TO BE ARRANGED * *
MUST BE ENROLLED IN
MUSAP 304 (PD.1&2)

MUSAP 305 VIOLONCELLO (VLPA)
>4787 A 2-3 TO BE ARRANGED * *
MUST BE ENROLLED IN
MUSAP 305 (PD.1&2)

MUSAP 306 DOUBLE BASS (VLPA)
>4788 A 2-3 TO BE ARRANGED * *
MUST BE ENROLLED IN
MUSAP 306 (PD.1&2)

MUSAP 307 FLUTE (VLPA)
>4789 A 2-3 TO BE ARRANGED * *
MUST BE ENROLLED IN
MUSAP 307 (PD.1&2)

MUSAP 308 OBOE (VLPA)
>4790 A 2-3 TO BE ARRANGED * *
MUST BE ENROLLED IN
MUSAP 308 (PD.1&2)

MUSAP 309 CLARINET (VLPA)
>4791 A 2-3 TO BE ARRANGED * *
MUST BE ENROLLED IN
MUSAP 309 (PD.1&2)

MUSAP 310 BASSOON (VLPA)
>4792 A 2-3 TO BE ARRANGED * *
MUST BE ENROLLED IN
MUSAP 310 (PD.1&2)

MUSAP 311 SAXOPHONE (VLPA)
>4793 A 2-3 TO BE ARRANGED * *
MUST BE ENROLLED IN
MUSAP 311 (PD.1&2)

MUSAP 312 HORN (VLPA)
>4794 A 2-3 TO BE ARRANGED * *
MUST BE ENROLLED IN
MUSAP 312 (PD.1&2)

MUSAP 313 TRUMPET (VLPA)
>4795 A 2-3 TO BE ARRANGED * *
MUST BE ENROLLED IN
MUSAP 313 (PD.1&2)

MUSAP 314 TROMBONE (VLPA)
>4796 A 2-3 TO BE ARRANGED * *
MUST BE ENROLLED IN
MUSAP 314 (PD.1&2)

MUSAP 315 TUBA (VLPA)
>4797 A 2-3 TO BE ARRANGED * *
MUST BE ENROLLED IN
MUSAP 315 (PD.1&2)

MUSAP 316 HARP (VLPA)
>4798 A 2-3 TO BE ARRANGED * *
MUST BE ENROLLED IN
MUSAP 316 (PD.1&2)

MUSAP 317 PERCUSSION (VLPA)
>4799 A 2-3 TO BE ARRANGED * *
MUST BE ENROLLED IN
MUSAP 317 (PD.1&2)
JAZZ

MUSAP 318 GUITAR (VLPA)
>4800 A 2-3 TO BE ARRANGED * *
MUST BE ENROLLED IN
MUSAP 318 (PD.1&2)

MUSAP 319 VIOLA DA GAMBA (VLPA)
>4801 A 2-3 TO BE ARRANGED * *
MUST BE ENROLLED IN
MUSAP 319 (PD.1&2)

MUSAP 320 VOICE (VLPA)
>4802 A 2-3 TO BE ARRANGED * *
MUST BE ENROLLED IN
MUSAP 320 (PD.1&2)

MUSAP 321 PIANO (VLPA)
>4803 A 2-3 TO BE ARRANGED * *
MUST BE ENROLLED IN
MUSAP 321 (PD.1&2)

SYMBOLS

H = Honors Course
> = Limited enrollment in this section, students must obtain Entry Code or Faculty Number.
% = New Course (See front of Time Schedule)
"HOW TO READ COURSE LISTINGS" (See back of Time Schedule)

VLPA = Visual, Literary and Performing Arts
I&S = Individuals and Societies
QSR = Quantitative, Symbolic, or Formal Reasoning
C = English Composition

REGISTRATION PERIODS

PD1. = Period I (Feb. 17-Mar. 3)
PD2. = Period II (Mar. 6-26)
PD3. = Period III (Mar. 27-Apr. 7)
PD4. = Period IV (Apr. 10-May 14)

UNIVERSITY OF WASHINGTON

SPRING QUARTER 1995

COLLEGE OF ARTS AND SCIENCES

DEPT COURSE TITLE
SUN SECTION CRD DAY TIME BLDG ROOM INSTRUCTOR
SPEC CODE COMMENTS

APPLIED MUSIC CONTD.

MUSAP 322 ORGAN (VLPA)
>4804 A 2-3 TO BE ARRANGED * *
MUST BE ENROLLED IN
MUSAP 322 (PD.1&2)

MUSAP 323 HARPSICHORD (VLPA)
>4805 A 2-3 TO BE ARRANGED * *
MUST BE ENROLLED IN
MUSAP 323 (PD.1&2)

MUSAP 324 VIOLIN-VIOLA (VLPA)
>4806 A 2-3 TO BE ARRANGED * *
MUST BE ENROLLED IN
MUSAP 324 (PD.1&2)
>4807 B 2-3 TO BE ARRANGED * *
MUST BE ENROLLED IN
MUSAP 324 (PD.1&2)

MUSAP 325 VIOLONCELLO (VLPA)
>4808 A 2-3 TO BE ARRANGED * *
MUST BE ENROLLED IN
MUSAP 325 (PD.1&2)

MUSAP 326 DOUBLE BASS (VLPA)
>4809 A 2-3 TO BE ARRANGED * *
MUST BE ENROLLED IN
MUSAP 326 (PD.1&2)

MUSAP 327 FLUTE (VLPA)
>4810 A 2-3 TO BE ARRANGED * *
MUST BE ENROLLED IN
MUSAP 327 (PD.1&2)

MUSAP 328 OBOE (VLPA)
>4811 A 2-3 TO BE ARRANGED * *
MUST BE ENROLLED IN
MUSAP 328 (PD.1&2)

MUSAP 329 CLARINET (VLPA)
>4812 A 2-3 TO BE ARRANGED * *
MUST BE ENROLLED IN
MUSAP 329 (PD.1&2)

MUSAP 330 BASSOON (VLPA)
>4813 A 2-3 TO BE ARRANGED * *
MUST BE ENROLLED IN
MUSAP 330 (PD.1&2)

MUSAP 331 SAXOPHONE (VLPA)
>4814 A 2-3 TO BE ARRANGED * *
MUST BE ENROLLED IN
MUSAP 331 (PD.1&2)

MUSAP 332 HORN (VLPA)
>4815 A 2-3 TO BE ARRANGED * *
MUST BE ENROLLED IN
MUSAP 332 (PD.1&2)

MUSAP 333 TRUMPET (VLPA)
>4816 A 2-3 TO BE ARRANGED * *
MUST BE ENROLLED IN
MUSAP 333 (PD.1&2)

MUSAP 334 TROMBONE (VLPA)
>4817 A 2-3 TO BE ARRANGED * *
MUST BE ENROLLED IN
MUSAP 334 (PD.1&2)

MUSAP 335 TUBA (VLPA)
>4818 A 2-3 TO BE ARRANGED * *
MUST BE ENROLLED IN
MUSAP 335 (PD.1&2)

MUSAP 336 HARP (VLPA)
>4819 A 2-3 TO BE ARRANGED * *
MUST BE ENROLLED IN
MUSAP 336 (PD.1&2)

MUSAP 337 PERCUSSION (VLPA)
>4820 A 2-3 TO BE ARRANGED * *
MUST BE ENROLLED IN
MUSAP 337 (PD.1&2)
JAZZ

MUSAP 338 GUITAR (VLPA)
>4821 A 2-3 TO BE ARRANGED * *
MUST BE ENROLLED IN
MUSAP 338 (PD.1&2)

MUSAP 339 VIOLA DA GAMBA (VLPA)
>4822 A 2-3 TO BE ARRANGED * *
MUST BE ENROLLED IN
MUSAP 339 (PD.1&2)

MUSAP 340 TIMPANI (VLPA)
>4823 A 2-3 TO BE ARRANGED * *
MUST BE ENROLLED IN
MUSAP 340 (PD.1&2)

MUSAP 341 MALLET PERCUSSION (VLPA)
>4824 A 2-3 TO BE ARRANGED * *
MUST BE ENROLLED IN
MUSAP 341 (PD.1&2)

MUSAP 420 VOICE (VLPA)
>4825 A 2-3 TO BE ARRANGED * *
MUST BE ENROLLED IN
MUSAP 420 (PD.1&2)

MUSAP 421 PIANO (VLPA)
>4826 A 2-3 TO BE ARRANGED * *
MUST BE ENROLLED IN
MUSAP 421 (PD.1&2)

MUSAP 422 ORGAN (VLPA)
>4827 A 2-3 TO BE ARRANGED * *
MUST BE ENROLLED IN
MUSAP 422 (PD.1&2)

MUSAP 423 HARPSICHORD (VLPA)
>4828 A 2-3 TO BE ARRANGED * *
MUST BE ENROLLED IN
MUSAP 423 (PD.1&2)

MUSAP 424 VIOLIN-VIOLA (VLPA)
>4829 A 2-3 TO BE ARRANGED * *
MUST BE ENROLLED IN
MUSAP 424 (PD.1&2)
>4830 B 2-3 TO BE ARRANGED * *
MUST BE ENROLLED IN
MUSAP 424 (PD.1&2)

MUSAP 425 VIOLONCELLO (VLPA)
>4831 A 2-3 TO BE ARRANGED * *
MUST BE ENROLLED IN
MUSAP 425 (PD.1&2)

MUSAP 426 DOUBLE BASS (VLPA)
>4832 A 2-3 TO BE ARRANGED * *
MUST BE ENROLLED IN
MUSAP 426 (PD.1&2)

MUSAP 427 FLUTE (VLPA)
>4833 A 2-3 TO BE ARRANGED * *
MUST BE ENROLLED IN
MUSAP 427 (PD.1&2)

MUSAP 428 OBOE (VLPA)
>4834 A 2-3 TO BE ARRANGED * *
MUST BE ENROLLED IN
MUSAP 428 (PD.1&2)

MUSAP 429 CLARINET (VLPA)
>4835 A 2-3 TO BE ARRANGED * *
MUST BE ENROLLED IN
MUSAP 429 (PD.1&2)

MUSAP 430 BASSOON (VLPA)
>4836 A 2-3 TO BE ARRANGED * *
MUST BE ENROLLED IN
MUSAP 430 (PD.1&2)

MUSAP 431 SAXOPHONE (VLPA)
>4837 A 2-3 TO BE ARRANGED * *
MUST BE ENROLLED IN
MUSAP 431 (PD.1&2)

MUSAP 432 HORN (VLPA)
>4838 A 2-3 TO BE ARRANGED * *
MUST BE ENROLLED IN
MUSAP 432 (PD.1&2)

MUSAP 433 TRUMPET (VLPA)
>4839 A 2-3 TO BE ARRANGED * *
MUST BE ENROLLED IN
MUSAP 433 (PD.1&2)

MUSAP 434 TROMBONE (VLPA)
>4840 A 2-3 TO BE ARRANGED * *
MUST BE ENROLLED IN
MUSAP 434 (PD.1&2)

MUSAP 435 TUBA (VLPA)
>4841 A 2-3 TO BE ARRANGED * *
MUST BE ENROLLED IN
MUSAP 435 (PD.1&2)

MUSAP 436 HARP (VLPA)
>4842 A 2-3 TO BE ARRANGED * *
MUST BE ENROLLED IN
MUSAP 436 (PD.1&2)

MUSAP 437 PERCUSSION (VLPA)
>4843 A 2-3 TO BE ARRANGED * *
MUST BE ENROLLED IN
MUSAP 437 (PD.1&2)
JAZZ

MUSAP 438 GUITAR (VLPA)
>4844 A 2-3 TO BE ARRANGED * *
MUST BE ENROLLED IN
MUSAP 438 (PD.1&2)

MUSAP 439 VIOLA DA GAMBA (VLPA)
>4845 A 3 TO BE ARRANGED * *
MUST BE ENROLLED IN
MUSAP 439 (PD.1&2)

MUSAP 440 TIMPANI (VLPA)
>4846 A 2-3 TO BE ARRANGED * *
MUST BE ENROLLED IN
MUSAP 440 (PD.1&2)

MUSAP 441 MALLET PERCUSSION (VLPA)
>4847 A 2-3 TO BE ARRANGED * *
MUST BE ENROLLED IN
MUSAP 441 (PD.1&2)

MUSAP 442 JAZZ/NON-WEST DRUM (VLPA)
>4848 A 2-3 TO BE ARRANGED * *
MUST BE ENROLLED IN
MUSAP 442 (PD.1&2)
JAZZ
>4849 B 2-3 TO BE ARRANGED * *
MUST BE ENROLLED IN
MUSAP 442 (PD.1&2)
SITAR

MUSAP 500 VOICE
>4850 A 2-3 TO BE ARRANGED * *
MUST BE ENROLLED IN
MUSAP 500 (PD.1&2)

MUSAP 501 PIANO
>4851 A 2-3 TO BE ARRANGED * *
MUST BE ENROLLED IN
MUSAP 501 (PD.1&2)

MUSAP 502 ORGAN
>4852 A 2-3 TO BE ARRANGED * *
MUST BE ENROLLED IN
MUSAP 502 (PD.1&2)

MUSAP 503 HARPSICHORD
>4853 A 2-3 TO BE ARRANGED * *
MUST BE ENROLLED MUSAP 503 (PD.1&2)

MUSAP 504 VIOLIN-VIOLA
>4854 A 2-3 TO BE ARRANGED * *
MUST BE ENROLLED IN
MUSAP 504 (PD.1&2)
>4855 B 2-3 TO BE ARRANGED * *
MUST BE ENROLLED IN
MUSAP 504 (PD.1&2)

MUSAP 505 VIOLONCELLO
>4856 A 2-3 TO BE ARRANGED * *
MUST BE ENROLLED IN
MUSAP 505 (PD.1&2)

SYMBOLS

H = Honors Course
> = Limited enrollment in this section, students must obtain Entry Code or Faculty Number.
% = New Course (See front of Time Schedule)
"HOW TO READ COURSE LISTINGS" (See back of Time Schedule)

VLPA = Visual, Literary and Performing Arts
I&S = Individuals and Societies
QSR = Quantitative, Symbolic, or Formal Reasoning
C = English Composition

REGISTRATION PERIODS

PD1. = Period I (Feb. 17-Mar. 3)
PD2. = Period II (Mar. 6-26)
PD3. = Period III (Mar. 27-Apr. 7)
PD4. = Period IV (Apr. 10-May 14)

UNIVERSITY OF WASHINGTON

COLLEGE OF ARTS AND SCIENCES

SPRING QUARTER 1995

DEPT COURSE TITLE
SUN SECTION CRD DAY TIME BLDG ROOM INSTRUCTOR
SPEC CODE COMMENTS

APPLIED MUSIC CONTD.

MUSAP 506 DOUBLE BASS
>4857 A 2-3 TO BE ARRANGED * *
MUST BE ENROLLED IN
MUSAP 506 (PD.1&2)

MUSAP 507 FLUTE
>4858 A 2-3 TO BE ARRANGED * *
MUST BE ENROLLED IN
MUSAP 507 (PD.1&2)

MUSAP 508 OBOE
>4859 A 2-3 TO BE ARRANGED * *
MUST BE ENROLLED IN
MUSAP 508 (PD.1&2)

MUSAP 509 CLARINET
>4860 A 2-3 TO BE ARRANGED * *
MUST BE ENROLLED IN
MUSAP 509 (PD.1&2)

MUSAP 510 BASSOON
>4861 A 2-3 TO BE ARRANGED * *
MUST BE ENROLLED IN
MUSAP 510 (PD.1&2)

MUSAP 511 SAXOPHONE
>4862 A 2-3 TO BE ARRANGED * *
MUST BE ENROLLED IN
MUSAP 511 (PD.1&2)

MUSAP 512 HORN
>4863 A 2-3 TO BE ARRANGED * *
MUST BE ENROLLED IN
MUSAP 512 (PD.1&2)

MUSAP 513 TRUMPET
>4864 A 2-3 TO BE ARRANGED * *
MUST BE ENROLLED IN
MUSAP 513 (PD.1&2)

MUSAP 514 TROMBONE
>4865 A 2-3 TO BE ARRANGED * *
MUST BE ENROLLED IN
MUSAP 514 (PD.1&2)

MUSAP 515 TUBA
>4866 A 2-3 TO BE ARRANGED * *
MUST BE ENROLLED IN
MUSAP 515 (PD.1&2)

MUSAP 516 HARP
>4867 A 2-3 TO BE ARRANGED * *
MUST BE ENROLLED IN
MUSAP 516 (PD.1&2)

MUSAP 517 PERCUSSION
>4868 A 2-3 TO BE ARRANGED * *
MUST BE ENROLLED IN
MUSAP 517 (PD.1&2)
JAZZ

MUSAP 518 GUITAR
>4869 A 2-3 TO BE ARRANGED * *
MUST BE ENROLLED IN
MUSAP 518 (PD.1&2)

MUSAP 519 VIOLA DA GAMBA
>4870 A 2-3 TO BE ARRANGED * *
MUST BE ENROLLED IN
MUSAP 519 (PD.1&2)

MUSAP 520 VOICE
>4871 A 3 TO BE ARRANGED * *
MUST BE ENROLLED IN
MUSAP 520 (PD.1&2)

MUSAP 521 PIANO
>4872 A 3 TO BE ARRANGED * *
MUST BE ENROLLED IN
MUSAP 521 (PD.1&2)

MUSAP 522 ORGAN
>4873 A 3 TO BE ARRANGED * *
MUST BE ENROLLED IN
MUSAP 522 (PD.1&2)

MUSAP 523 HARPSICHORD
>4874 A 3 TO BE ARRANGED * *
MUST BE ENROLLED IN
MUSAP 523 (PD.1&2)

MUSAP 524 VIOLIN-VIOLA
>4875 A 3 TO BE ARRANGED * *
MUST BE ENROLLED IN
MUSAP 524 (PD.1&2)
>4876 B 3 TO BE ARRANGED * *
MUST BE ENROLLED IN
MUSAP 524 (PD.1&2)

MUSAP 525 VIOLONCELLO
>4877 A 3 TO BE ARRANGED * *
MUST BE ENROLLED IN
MUSAP 525 (PD.1&2)

MUSAP 526 DOUBLE BASS
>4878 A 3 TO BE ARRANGED * *
MUST BE ENROLLED IN
MUSAP 526 (PD.1&2)

MUSAP 527 FLUTE
>4879 A 3 TO BE ARRANGED * *
MUST BE ENROLLED IN
MUSAP 527 (PD.1&2)

MUSAP 528 OBOE
>4880 A 3 TO BE ARRANGED * *
MUST BE ENROLLED IN
MUSAP 528 (PD.1&2)

MUSAP 529 CLARINET
>4881 A 3 TO BE ARRANGED * *
MUST BE ENROLLED IN
MUSAP 529 (PD.1&2)

MUSAP 530 BASSOON
>4882 A 3 TO BE ARRANGED * *
MUST BE ENROLLED IN
MUSAP 530 (PD.1&2)

MUSAP 531 SAXOPHONE
>4883 A 3 TO BE ARRANGED * *
MUST BE ENROLLED IN
MUSAP 531 (PD.1&2)

MUSAP 532 HORN
>4884 A 3 TO BE ARRANGED * *
MUST BE ENROLLED IN
MUSAP 532 (PD.1&2)

MUSAP 533 TRUMPET
>4885 A 3 TO BE ARRANGED * *
MUST BE ENROLLED IN
MUSAP 533 (PD.1&2)

MUSAP 534 TROMBONE
>4886 A 3 TO BE ARRANGED * *
MUST BE ENROLLED IN
MUSAP 534 (PD.1&2)

MUSAP 535 TUBA
>4887 A 3 TO BE ARRANGED * *
MUST BE ENROLLED IN
MUSAP 535 (PD.1&2)

MUSAP 536 HARP
>4888 A 3 TO BE ARRANGED * *
MUST BE ENROLLED IN
MUSAP 536 (PD.1&2)

MUSAP 537 PERCUSSION
>4889 A 3 TO BE ARRANGED * *
MUST BE ENROLLED IN
MUSAP 537 (PD.1&2)
JAZZ

MUSAP 540 TIMPANI
>4890 A 3 TO BE ARRANGED * *
MUST BE ENROLLED IN
MUSAP 540 (PD.1&2)

MUSAP 541 MALLET PERCUSSION
>4891 A 3 TO BE ARRANGED * *
MUST BE ENROLLED IN MUSAP 541 (PD.1&2)

MUSAP 570 VOICE
>4892 A 3 TO BE ARRANGED * *
MUST BE ENROLLED IN
MUSAP 570 (PD.1&2)

MUSAP 571 PIANO
>4893 A 3 TO BE ARRANGED * *
MUST BE ENROLLED IN
MUSAP 571 (PD.1&2)

MUSAP 572 ORGAN
>4894 A 3 TO BE ARRANGED * *
MUST BE ENROLLED IN
MUSAP 572 (PD.1&2)

MUSAP 573 HARPSICHORD
>4895 A 3 TO BE ARRANGED * *
MUST BE ENROLLED IN
MUSAP 573 (PD.1&2)

MUSAP 574 VIOLIN-VIOLA
>4896 A 3 TO BE ARRANGED * *
MUST BE ENROLLED IN
MUSAP 574 (PD.1&2)
>4897 B 3 TO BE ARRANGED * *
MUST BE ENROLLED IN
MUSAP 574 (PD.1&2)

MUSAP 575 VIOLONCELLO
>4898 A 3 TO BE ARRANGED * *
MUST BE ENROLLED IN
MUSAP 575 (PD.1&2)

MUSAP 576 DOUBLE BASS
>4899 A 3 TO BE ARRANGED * *
MUST BE ENROLLED IN
MUSAP 576 (PD.1&2)

MUSAP 577 FLUTE
>4900 A 3 TO BE ARRANGED * *
MUST BE ENROLLED IN
MUSAP 577 (PD.1&2)

MUSAP 578 OBOE
>4901 A 3 TO BE ARRANGED * *
MUST BE ENROLLED IN
MUSAP 578 (PD.1&2)

MUSAP 579 CLARINET
>4902 A 3 TO BE ARRANGED * *
MUST BE ENROLLED IN
MUSAP 579 (PD.1&2)

MUSAP 580 BASSOON
>4903 A 3 TO BE ARRANGED * *
MUST BE ENROLLED IN
MUSAP 580 (PD.1&2)

MUSAP 581 SAXOPHONE
>4904 A 3 TO BE ARRANGED * *
MUST BE ENROLLED IN
MUSAP 581 (PD.1&2)

MUSAP 582 HORN
>4905 A 3 TO BE ARRANGED * *
MUST BE ENROLLED IN
MUSAP 582 (PD.1&2)

MUSAP 583 TRUMPET
>4906 A 3 TO BE ARRANGED * *
MUST BE ENROLLED IN
MUSAP 583 (PD.1&2)

MUSAP 584 TROMBONE
>4907 A 3 TO BE ARRANGED * *
MUST BE ENROLLED IN
MUSAP 584 (PD.1&2)

MUSAP 585 TUBA
>4908 A 3 TO BE ARRANGED * *
MUST BE ENROLLED IN
MUSAP 585 (PD.1&2)

MUSAP 586 HARP
>4909 A 3 TO BE ARRANGED * *
MUST BE ENROLLED IN
MUSAP 586 (PD.1&2)

SYMBOLS

H = Honors Course
> = Limited enrollment in this section, students must obtain Entry Code or Faculty Number.
% = New Course (See front of Time Schedule)
"HOW TO READ COURSE LISTINGS" (See back of Time Schedule)

VLPA = Visual, Literary and Performing Arts
I&S = Individuals and Societies
QSR = Quantitative, Symbolic, or Formal Reasoning
C = English Composition

REGISTRATION PERIODS

PD1. = Period I (Feb. 17-Mar. 3)
PD2. = Period II (Mar. 6-26)
PD3. = Period III (Mar. 27-Apr. 7)
PD4. = Period IV (Apr. 10-May 14)

UNIVERSITY OF WASHINGTON

SPRING QUARTER 1995

COLLEGE OF ARTS AND SCIENCES

DEPT COURSE TITLE
SLN SECTION CRD DAY TIME BLDG ROOM INSTRUCTOR
SPEC CODE COMMENTS

APPLIED MUSIC CONTD.

MUSAP 587 PERCUSSION
>4910 A 3 TO BE ARRANGED * *
MUST BE ENROLLED IN
MUSAP 587 (PD.1&2)
JAZZ

MUSAP 590 TIMPANI
>4911 A 3 TO BE ARRANGED * *
MUST BE ENROLLED IN
MUSAP 590 (PD.1&2)

MUSAP 591 MALLET PERCUSSION
>4912 A 3 TO BE ARRANGED * *
MUST BE ENROLLED IN
MUSAP 591 (PD.1&2)

MUSIC

STUDENTS, MAJORS AND NON-MAJORS, MUST MEET ALL PREREQUISITES, PERMISSION & ATTENDANCE REQUIREMENTS OR BE DISENROLLED BY THE THIRD DAY OF THE QUARTER. ADD CODES ARE AVAILABLE IN MUS BLG 116. OVERLOADS ARE ISSUED FROM INSTRUCTORS DURING THE FIRST WEEK OF THE QUARTER FOR COURSES THAT ALLOW OVERLOADS.

**MUSIC 112 - CO-REG IN 115 EAR TRAINING WITH AT LEAST A GRADE 2.0 OR BE DISENROLLED BY 1ST DAY OF CLASS. STUDENTS MUST COMPLETE 111 AFTER EAR TRAINING

MUSIC 112 FIRST-YEAR THEORY (VLPA)
4985 A 3 MWF 830-920 MUS 223
MUST BE ENROLLED IN
MUSIC 111 (PD.1&2)
ADD CODE REQUIRED (PD.3)
4986 B 3 MWF 930-1020 MUS 223
MUST BE ENROLLED IN
MUSIC 111 (PD.1&2)
ADD CODE REQUIRED (PD.3)
4987 C 3 MWF 1130-1220 MUS 219
MUST BE ENROLLED IN
MUSIC 111 (PD.1&2)
ADD CODE REQUIRED (PD.3)
4988 D 3 MWF 1230-120 MUS 219
MUST BE ENROLLED IN
MUSIC 111 (PD.1&2)
ADD CODE REQUIRED (PD.3)

MUSIC 116 EARTRAINING (VLPA)
4989 A 1 TTh 830-920 MUS 223
MUST BE ENROLLED IN
MUSIC 114 (PD.1&2)
ADD CODE REQUIRED (PD.3)
4990 B 1 TTh 930-1020 MUS 223
MUST BE ENROLLED IN
MUSIC 114 (PD.1&2)
ADD CODE REQUIRED (PD.3)
4991 C 1 TTh 1130-1220 MUS 219
MUST BE ENROLLED IN
MUSIC 114 (PD.1&2)
ADD CODE REQUIRED (PD.3)
4992 D 1 TTh 1230-120 MUS 219
MUST BE ENROLLED IN
MUSIC 114 (PD.1&2)
ADD CODE REQUIRED (PD.3)

MUSIC 116 ELEM MUSIC THEORY (VLPA)
4993 A 2 TTh 1130-1220 MUS 126 SAKS,T
4994 B 2 TTh 230-320 MUS 126 KAPPY,D

MUSIC 118 ELEM MUSIC THEORY (VLPA)
4995 A 2 TTh 130-220 MUS 213 SAKS,T
PREREQ: 117

MUSIC 139 CLASS INSTR-VOICE (VLPA)
4996 A 1 TTh 1130-1220 MUS 223 GUAY,A
MUSIC MAJORS ONLY
MUST BE ENROLLED IN
MUSIC 137 (PD.1&2)
ADD CODE REQUIRED (PD.3)

4997 C 1 TTh 230-320 MUS 213 GUAY,A
DRAMA MAJORS ONLY
MUST BE ENROLLED IN
MUSIC 138 (PD.1&2)
ADD CODE REQUIRED (PD.3)

MUSIC 162 AMER POP SONG (VLPA)
4998 A 5 MTWThF 930-1020 KNE 130 COLLIER,T

MUSIC 186 THE CONCERT SEASON (VLPA)
4999 A 2 T 330-420 KNE 120 SAKS,T

MUSIC 191 COMPOSITION (VLPA)
>5000 AA 3 TO BE ARRANGED * *
F 1230-120 MUS 126
OFFERED JOINTLY WITH MUSIC 291 AA
MUST BE ENROLLED IN
MUSIC 191 (PD.1&2)

MUSIC 200 MUSIC CHILD FAMILY (VLPA)
5001 A 3 MWF 930-1020 MUS 213

MUSIC 209 SEC-YR EAR TRAINING (VLPA)
5002 A 1 TTh 930-1020 MUS 216
MUST BE ENROLLED IN
MUSIC 208 (PD.1&2)
ADD CODE REQUIRED (PD.3)
5003 B 1 TTh 1030-1120 MUS 219
MUST BE ENROLLED IN
MUSIC 208 (PD.1&2)
ADD CODE REQUIRED (PD.3)

MUSIC 212 SECOND-YEAR THEORY (VLPA)
5004 A 3 MWF 930-1020 MUS 216 SHENG,B
MUST BE ENROLLED IN
MUSIC 211 (PD.1&2)
ADD CODE REQUIRED (PD.3)
5005 B 3 MWF 1030-1120 MUS 219 LARSON,S
MUST BE ENROLLED IN
MUSIC 211 (PD.1&2)
ADD CODE REQUIRED (PD.3)
5006 C 3 MWF 130-220 MUS 219 DURAND,J
MUST BE ENROLLED IN
MUSIC 211 (PD.1&2)
ADD CODE REQUIRED (PD.3)

MUSIC 218 INTRODUCTORY COMP (VLPA)
5007 A 2 TTh 1130-1220 MUS 216 BENSHOOF,K
MUST BE ENROLLED IN
MUSIC 217 (PD.1&2)
ADD CODE REQUIRED (PD.3)

MUSIC 237 CLASS INSTR-VOICE (VLPA)
5008 A 2 TTh 930-1020 MUS 114
MUST BE ENROLLED IN
MUSIC 237 (PD.1&2)
ADD CODE REQUIRED (PD.3)

MUSIC 291 COMPOSITION (VLPA)
>5009 AA 3 TO BE ARRANGED * *
F 1230-120 MUS 126
OFFERED JOINTLY WITH MUSIC 191 AA
MUST BE ENROLLED IN
MUSIC 291 (PD.1&2)

MUSIC 304 DICTION FOR SINGERS (VLPA)
5010 A 2 TTh 130-220 MUS 311 PATRICK,J
MUST BE ENROLLED IN MUSAP 300,
MUSAP 320,MUSAP 420 OR
MUSAP 500 (PD.1&2)
GERMAN

MUSIC 312 TWENTIETH CENT TECH (VLPA)
5011 A 3 MWF 1030-1120 MUS 216 DURAND,J
MUST BE ENROLLED IN
MUSIC 311 (PD.1&2)
ADD CODE REQUIRED (PD.3)
5012 B 3 MWF 130-220 MUS 223 SHENG,B
MUST BE ENROLLED IN
MUSIC 311 (PD.1&2)
ADD CODE REQUIRED (PD.3)

MUSIC 328 REPERTOIRE (VLPA)
5013 A 2 T 330-520 MUS 216 SHEPPARD,C
MUST BE ENROLLED IN
MUSIC 327 (PD.1&2)
ADD CODE REQUIRED (PD.3)

5014 D 2 TO BE ARRANGED * * STARYK,S
MUST BE ENROLLED IN
MUSIC 327 (PD.1&2)
ADD CODE REQUIRED (PD.3)
REPERTOIRE VIOLIN

MUSIC 331 HISTORY OF JAZZ (VLPA)
5015 A 3 MWF 1130-1220 MUS 126 SEALES,M

MUSIC 362 CHORAL CONDUCTING (VLPA)
5016 A 1 TTh 1130-1220 MUS 114 KAPLAN,A
MUST BE ENROLLED IN
MUSIC 351 (PD.1&2)
ADD CODE REQUIRED (PD.3)
PREREQ: MUSIC 351

MUSIC 369 BGN JAZZ IMPROV III (VLPA)
5017 A 1 TTh 1030-1120 MUS 035 STANDIFER,F
MUST BE ENROLLED IN
MUSIC 368 (PD.1&2)
ADD CODE REQUIRED (PD.3)

MUSIC 379 JUNIOR RECITAL (VLPA)
>5018 A 1 TO BE ARRANGED * *

MUSIC 382 INSTRMNTL CONDUCTNG (VLPA)
5019 A 1 TTh 1130-1220 MNY 268 SALZMAN,T
MUST BE ENROLLED IN
MUSIC 381 (PD.1&2)
ADD CODE REQUIRED (PD.3)
INSTRUMENTAL ONLY

MUSIC 388 JAZZ PEDAGOGY (VLPA)
5020 A 2 TTh 830-920 MUS 035 CUMMINGS,R
MUSIC MAJORS ONLY (PD.1&2)
ADD CODE REQUIRED (PD.3)

MUSIC 389 WORLD MUSIC (VLPA/I&S)
>5021 A 2-3 TO BE ARRANGED * *
CREDIT/NO CREDIT ONLY
MUST BE ENROLLED IN
MUSIC 389 (PD.1&2)
TIBETAN BUDDHIST MUSIC
>5022 B 2-3 TO BE ARRANGED * *
CREDIT/NO CREDIT ONLY
MUST BE ENROLLED IN
MUSIC 389 (PD.1&2)
YORUBA JUJU MUSIC
5023 C 2-3 TO BE ARRANGED * *
CREDIT/NO CREDIT ONLY
MUST BE ENROLLED IN
MUSIC 389 (PD.1&2)
ADD CODE REQUIRED (PD.3)
SOUTH INDIAN VINA
5024 D 2-3 TO BE ARRANGED * *
CREDIT/NO CREDIT ONLY
MUST BE ENROLLED IN
MUSIC 389 (PD.1&2)
ADD CODE REQUIRED (PD.3)
AUSTRALIAN DIDJERIDU; NO AUDITORS

MUSIC 391 COMPOSITION (VLPA)
>5025 AA 3 TO BE ARRANGED * *
F 1230-120 MUS 126
OFFERED JOINTLY WITH MUSIC 191 AA
MUST BE ENROLLED IN
MUSIC 391 (PD.1&2)

MUSIC 395 COMPOS W/SYNTHSZRS (VLPA)
5026 A 3 TTh 1030-1120 MUS 021 KARPEN,R
Th 1130-1220 MUS 021 KARPEN,R
OFFERED JOINTLY WITH MUSIC 599 A
GRADS ONLY
MUSIC MAJORS ONLY (PD.1&2)
ADD CODE REQUIRED (PD.3)
CO-REGISTER WITH MUSIC 599A

MUSIC 403 COMPUTER MUSIC 3 (VLPA)
5027 A 3 T 230-320 * * KARPEN,R
Th 230-420 * *
MUST BE ENROLLED IN
MUSIC 402 (PD.1&2)
ADD CODE REQUIRED (PD.3)

SYMBOLS

H = Honors Course
> = Limited enrollment in this section, students must obtain Entry Code or Faculty Number.
% = New Course (See front of Time Schedule)
"HOW TO READ COURSE LISTINGS" (See back of Time Schedule)

VLPA = Visual, Literary and Performing Arts
I&S = Individuals and Societies
QSR = Quantitative, Symbolic, or Formal Reasoning
C = English Composition

REGISTRATION PERIODS

PD1. = Period I (Feb. 17-Mar. 3)
PD2. = Period II (Mar. 6-26)
PD3. = Period III (Mar. 27-Apr. 7)
PD4. = Period IV (Apr. 10-May 14)

UNIVERSITY OF WASHINGTON

COLLEGE OF ARTS AND SCIENCES

SPRING QUARTER 1995

DEPT SUN SPEC CODE | COURSE SECTION | TITLE CRD | DAY | TIME | BLDG ROOM | INSTRUCTOR | COMMENTS

MUSIC CONTD.

MUSIC 438 PEDAGOGY (VLPA)
5028 B 2 TO BE ARRANGED * * BERENDSEN-BL
MUST BE ENROLLED IN
MUSIC 435 (PD.1&2)
ADD CODE REQUIRED (PD.3)
VOICE
5029 C 2 W 430-600P MUS 216 NOVACEK,S
MUST BE ENROLLED IN
MUSIC 435 (PD.1&2)
ADD CODE REQUIRED (PD.3)
5030 D 2 TO BE ARRANGED * * STARYK,S
MUST BE ENROLLED IN
MUSIC 435 (PD.1&2)
ADD CODE REQUIRED (PD.3)
VIOLIN
5031 E 2 TO BE ARRANGED * * SCHWEDE,W
MUST BE ENROLLED IN
MUSIC 435 (PD.1&2)
ADD CODE REQUIRED (PD.3)
VIOLA
5032 G 2 TO BE ARRANGED * *
MUST BE ENROLLED IN
MUSIC 435 (PD.1&2)
ADD CODE REQUIRED (PD.3)
BASS
5033 H 2 T 130-320 * * SKOWRONEK,F
MUST BE ENROLLED IN
MUSIC 435 (PD.1&2)
ADD CODE REQUIRED (PD.3)
FLUTE

MUSIC 446 SEL TOPICS IN ETHNO (VLPA/I&S)
5034 A 3 Th 230-500 MUS 212 WATERMAN,C
SENIORS,5TH YEAR,GRADS ONLY
MUSIC MAJORS ONLY (PD.1&2)
ADD CODE REQUIRED (PD.3)
YORUBA EXPRESSIVE CULTURE

MUSIC 448 INSTR MUSIC OF CHIN (VLPA/I&S)
>5035 A 3 MW 1230-220 MUS 212 DUJUNCO,M
SENIORS,5TH YEAR,GRADS ONLY
MUSIC MAJORS ONLY (PD.1&2)

MUSIC 464 ORGAN PEDAGOGY (VLPA)
5036 A 3 TO BE ARRANGED * * TERRY,C
JUNIORS,SENIORS,5TH YEAR,GRADS ONLY
MUSIC MAJORS ONLY (PD.1&2)
ADD CODE REQUIRED (PD.3)

MUSIC 466 MUSIC SIGNAL PROCES (VLPA)
5037 A 3 MWF 1030-1120 MUS 027 KEEFE,D
ADD CODE REQUIRED (PD.3)
PREREQ: 401,402 OR 403 OR 488 OR
PROGRAMMING COMPETENCY AND MATH 126

MUSIC 462 AD VO REP ART SONGS (VLPA)
>5038 A 2 T 1230-220 MUS 216 HERBOLSHEIME
ART SONG

MUSIC 464 JAZZ LAB (VLPA)
5039 A 1 F 230-420 MUS 035 SEALES,M
MUST BE ENROLLED IN
MUSIC 464 (PD.1&2)
ADD CODE REQUIRED (PD.3)
5040 B 1 M 330-520 MUS 213 DE MIERO,F
MUST BE ENROLLED IN
MUSIC 464 (PD.1&2)
ADD CODE REQUIRED (PD.3)
VOCAL JAZZ TECHNIQUES

MUSIC 469 ADV JAZZ IMPROV III (VLPA)
5041 A 1 Th 1130-120 MUS 035 SEALES,M
ADD CODE REQUIRED (PD.3)
EC MUS 116
PREREQ: 369

MUSIC 478 ADV VOCAL REPERTOIR (VLPA)
5042 A 2 Th 330-520 MUS 216 HERBOLSHEIME
MUST BE ENROLLED IN
MUSIC 477 (PD.1&2)
ADD CODE REQUIRED (PD.3)

MUSIC 479 SENIOR RECITAL (VLPA)
>5043 A 1 TO BE ARRANGED * *

MUSIC 484 CHORAL REP:20 CENT (VLPA)
5044 A 3 T 1030-1220 MUS 212 CONLAN,J
JUNIORS,SENIORS,5TH YEAR,GRADS ONLY
MUSIC MAJORS ONLY (PD.1&2)
ADD CODE REQUIRED (PD.3)

MUSIC 491 COMPOSITION (VLPA)
>5045 AA 3 TO BE ARRANGED * *
F 1230-120 MUS 126
OFFERED JOINTLY WITH MUSIC 391 AA
MUST BE ENROLLED IN
MUSIC 491 (PD.1&2)

MUSIC 498 SENIOR THESIS (VLPA)
>5046 A 3 TO BE ARRANGED * *
PERM OF INSTR

MUSIC 499 UNDERGRAD RESEARCH
>5047 A VAR TO BE ARRANGED * *

MUSIC 503 SEM IN MUS ANALYSIS
5048 A 3 Th 930-1120 MUS 212 THOME,D
GRADS ONLY (PD.1&2)
MUSIC MAJORS ONLY (PD.1&2)
ADD CODE REQUIRED (PD.3)
PREREQ: MUST BE GR MUSIC MJ
CURRENTLY ENROLLED IN 502

MUSIC 511 SEM FLD & LAB MTHDS
5049 A 3 W 230-500 MUS 212 SAKATA,H
GRADS ONLY
MUSIC MAJORS ONLY (PD.1&2)
ADD CODE REQUIRED (PD.3)

MUSIC 512 SMNR ETHNOMUSICOLGY
5050 A 3 T 230-500 MUS 212 ELLINGSON,T
GRADS ONLY
MUSIC MAJORS ONLY (PD.1&2)
ADD CODE REQUIRED (PD.3)
PERFORMANCE & REPRESENTATION OF
WORLD, TIME & SELF IN NEWAR RITUAL

MUSIC 521 MUSIC PERCEPTION
5051 A 3 MW 330-500 MUS 027 LADEN,B
GRADS ONLY (PD.1&2)
MUSIC MAJORS ONLY (PD.1&2)
ADD CODE REQUIRED (PD.3)

MUSIC 526 HIST OF THEORY
5052 A 3 W 330-520 MUS 027
GRADS ONLY
MUSIC MAJORS ONLY (PD.1&2)
ADD CODE REQUIRED (PD.3)

MUSIC 532 OPERA DIR & PROD
5053 A 4-6 TO BE ARRANGED * * DEACON,T
GRADS ONLY (PD.1&2)
MUSIC MAJORS ONLY (PD.1&2)
ADD CODE REQUIRED (PD.3)
EC MUS 116

MUSIC 569 MASTERS RECITAL
>5054 A 3 TO BE ARRANGED * *

MUSIC 576 SEMINAR IN THEORY
5055 A 3 M 330-520 MUS 212 LARSON,S
GRADS ONLY (PD.1&2)
MUSIC MAJORS ONLY (PD.1&2)
ADD CODE REQUIRED (PD.3)
PREREQ: GR STANDING IN MUSIC

MUSIC 578 CRIT THEORY MUSIC
5056 A 3 T 230-520 MUS 027 RAHN,J
OFFERED JOINTLY WITH MUSIC 599 B
GRADS ONLY (PD.1&2)
MUSIC MAJORS ONLY (PD.1&2)
ADD CODE REQUIRED (PD.3)
PREREQ: GR STANDING IN MUSIC

MUSIC 582 ADVANCED CONDUCTING
5057 A 3 MW 1130-120 MUS 313 EROS,P
MUST BE ENROLLED IN MUSIC 581 (PD.1&2)
ADD CODE REQUIRED (PD.3)
ORCHESTRAL
5058 B 3 TO BE ARRANGED * * SALZMAN,T
MUST BE ENROLLED IN
MUSIC 581 (PD.1&2)
ADD CODE REQUIRED (PD.3)
WIND

MUSIC 583 ADV CHORAL CONDUCTG
5059 A 3 TWTh 230-320 MUS 114 KAPLAN,A
MUST BE ENROLLED IN
MUSIC 583 (PD.1&2)
ADD CODE REQUIRED (PD.3)

MUSIC 589 WORLD MUSIC LAB
>5060 A 3 TO BE ARRANGED * *
CREDIT/NO CREDIT ONLY
GRADS ONLY
MUSIC MAJORS ONLY (PD.1&2)
MUST BE ENROLLED IN
MUSIC 589 (PD.1&2)
TIBETAN BUDDHIST MUSIC; NO AUDITORS
>5061 B 3 TO BE ARRANGED * *
CREDIT/NO CREDIT ONLY
GRADS ONLY
MUSIC MAJORS ONLY (PD.1&2)
MUST BE ENROLLED IN
MUSIC 589 (PD.1&2)
YORUBA JUJU MUSIC
>5062 C 3 TO BE ARRANGED * *
CREDIT/NO CREDIT ONLY
GRADS ONLY
MUSIC MAJORS ONLY (PD.1&2)
MUST BE ENROLLED IN
MUSIC 589 (PD.1&2)
S. INDIAN VINA
5063 D 3 TO BE ARRANGED * *
CREDIT/NO CREDIT ONLY
GRADS ONLY
MUSIC MAJORS ONLY (PD.1&2)
MUST BE ENROLLED IN
MUSIC 589 (PD.1&2)
ADD CODE REQUIRED (PD.3)
AUSTRALIAN DIDJERIDU; NO AUDITORS

MUSIC 590 DOCTORAL RECITAL
>5064 A 2-6 TO BE ARRANGED * *
GRADS ONLY

MUSIC 591 GRADUATE COMP
>5065 AA VAR TO BE ARRANGED * *
F 1230-120 MUS 126
OFFERED JOINTLY WITH MUSIC 191 AA
GRADS ONLY
MUST BE ENROLLED IN
MUSIC 591 (PD.1&2)

MUSIC 597 SEM SYS FLD/LAB RES
5066 A 3 M 1230-120 MUS 027 LADEN,B
GRADS ONLY KEEFE,D
MUSIC MAJORS ONLY (PD.1&2)
ADD CODE REQUIRED (PD.3)
PREREQ: GR STANDING IN MUSIC

MUSIC 599 ADV SELECTED TOPICS
5067 A 1-3 TTh 1030-1120 MUS 021 KARPEN,R
KARPAN,L
Th 1130-1220 MUS 021
OFFERED JOINTLY WITH MUSIC 395 A
GRADS ONLY
MUSIC MAJORS ONLY (PD.1&2)
ADD CODE REQUIRED (PD.3)
MUST CO-REGISTER WITH 395
5068 B 3 T 230-520 MUS 027 RAHN,J
OFFERED JOINTLY WITH MUSIC 576 A
GRADS ONLY
MUSIC MAJORS ONLY (PD.1&2)
ADD CODE REQUIRED (PD.3)
>5069 C 3 TO BE ARRANGED * *

MUSIC 600 INDEPNDNT STDY/RSCH
>5070 A 1-9 TO BE ARRANGED * *
GRADS ONLY
INSTRUCTOR I.D. MUS 116

SYMBOLS

H = Honors Course
> = Limited enrollment in this section, students must obtain Entry Code or Faculty Number.
% = New Course (See front of Time Schedule)
VLPA = Visual, Literary and Performing Arts
I&S = Individuals and Societies
QSR = Quantitative, Symbolic, or Formal Reasoning
C = English Composition

REGISTRATION PERIODS

PD1. = Period I (Feb. 17-Mar. 3)
PD2. = Period II (Mar. 6-26)
PD3. = Period III (Mar. 27-Apr. 7)
PD4. = Period IV (Apr. 10-May 14)

"HOW TO READ COURSE LISTINGS" (See back of Time Schedule)

UNIVERSITY OF WASHINGTON

SPRING QUARTER 1995

COLLEGE OF ARTS AND SCIENCES

DEPT COURSE TITLE
SUN SECTION CRD DAY TIME BLDG ROOM INSTRUCTOR
SPEC CODE COMMENTS

MUSIC CONTD.

MUSIC 700 MASTERS THESIS
>5071 A 1-9 TO BE ARRANGED * *
GRADS ONLY
INSTRUCTOR I.D. MUS 116

MUSIC 800 DOCTORAL DISSERTATN
>5072 A 1-9 TO BE ARRANGED * *
GRADS ONLY
INSTRUCTOR I.D. MUS 116

MUSIC EDUCATION

MUSED 303 MUSICNSHP III (VLPA)
4913 A 1 TTh 830-920 MUS 313 DEMOREST,S
MUST BE ENROLLED IN
MUSED 302 (PD.1&2)
ADD CODE REQUIRED (PD.3)

MUSED 306 ELEM INSTRM MTH III (VLPA)
4914 A 1 F 830-920 MUS 035 COOLSBY,T
MUST BE ENROLLED IN
MUSED 305 (PD.1&2)
ADD CODE REQUIRED (PD.3)

MUSED 432 GENERAL MUSIC CLASS (VLPA)
4915 A 3 TTh 930-1120 MUS 313 DEMOREST,S
MUSIC,MUSAP MAJORS ONLY (PD.1&2)
ADD CODE REQUIRED (PD.3)
PREREQ: MUSED 340

MUSED 442 INSTR CURRICULUM (VLPA)
4916 A 3 MWF 1030-1120 MUS 035 COOLSBY,T
MUSIC,MUSAP MAJORS ONLY (PD.1&2)
ADD CODE REQUIRED (PD.3)
PREREQ: MUSED 340

MUSED 465 SEM FIELD EXP (VLPA)
>4917 A 1-3 MW 330-420 MUS 313
MUST BE ENROLLED IN
MUSED 465 (PD.1&2)

MUSED 503 ETHNO/HIST RESEARCH
4918 A 3 T 430-620P MUS 313 CAMPBELL,P
GRADS ONLY (PD.1&2)
MUSIC MAJORS ONLY (PD.1&2)
ADD CODE REQUIRED (PD.3)

MUSED 542 COMPARATIVE MUS ED
4919 A 3 T 730-920 MUS 027 CAMPBELL,P
MUSIC MAJORS ONLY (PD.1&2)
ADD CODE REQUIRED (PD.3)

MUSED 575 RSCH APPLICATIONS
4920 A 3 F 330-520 MUS 027 CAMPBELL,P
GRADS ONLY (PD.1&2)
MUSIC MAJORS ONLY (PD.1&2)
ADD CODE REQUIRED (PD.3)
PREREQ: GR STANDING IN MUSIC EDUC

MUSIC ENSEMBLE

ENTRY CODES AVAILABLE IN MUS 116

MUSEN 100 UNIVERSITY SINGERS (VLPA)
4921 A 1 MW 330-520 KNE 210 THORESON,B
CREDIT/NO CREDIT ONLY

MUSEN 300 UNIV SYMPHONY ORCH (VLPA)
4922 A 1 MWF 330-520 MNY 268 EROS,P
OFFERED JOINTLY WITH MUSEN 500 A
MUST BE ENROLLED IN
MUSEN 300 (PD.1&2)
ADD CODE REQUIRED (PD.3)
AUDITION REQUIRED

MUSEN 301 WIND ENSEMBLE (VLPA)
4923 A 1 TTh 330-520 MNY 268 SALZMAN,T
OFFERED JOINTLY WITH MUSEN 501 A
MUST BE ENROLLED IN
MUSEN 301 (PD.1&2)
ADD CODE REQUIRED (PD.3)
AUDITION REQUIRED

MUSEN 302 SYMPHONIC BAND (VLPA)
4924 A 1 MW 330-520 MUS 035 SALZMAN,T
OFFERED JOINTLY WITH MUSEN 502 A
CREDIT/NO CREDIT ONLY

MUSEN 304 PERCUSSION ENSEMBLE (VLPA)
4925 A 1 TTh 130-250 MNY 268 COLLIER,T
OFFERED JOINTLY WITH MUSEN 504 A
MUST BE ENROLLED IN
MUSEN 304 (PD.1&2)
ADD CODE REQUIRED (PD.3)
AUDITION REQUIRED

MUSEN 305 BRASS ENSEMBLE (VLPA)
4926 A 1 TO BE ARRANGED * * KAPPY,D
OFFERED JOINTLY WITH MUSEN 505 A
MUST BE ENROLLED IN
MUSEN 305 (PD.1&2)
ADD CODE REQUIRED (PD.3)

MUSEN 306 WOODWIND ENSEMBLE (VLPA)
>4927 A 1 TO BE ARRANGED * *
OFFERED JOINTLY WITH MUSEN 506 A
MUST BE ENROLLED IN
MUSEN 306 (PD.1&2)

MUSEN 307 ORATORIO CHORUS (VLPA)
4928 A 1 MW 330-520 MUS 114 KAPLAN,A
OFFERED JOINTLY WITH MUSEN 507 A
CREDIT/NO CREDIT ONLY
MUST BE ENROLLED IN
MUSEN 307 (PD.1&2)
ADD CODE REQUIRED (PD.3)
AUDITION REQUIRED

MUSEN 325 ACCOMPANYING (VLPA)
4929 A 2 M 130-320 MUS 114 BERGMAN,L
OFFERED JOINTLY WITH MUSEN 525 A
MUST BE ENROLLED IN
MUSEN 325 (PD.1&2)
ADD CODE REQUIRED (PD.3)

MUSEN 340 VOCAL JAZZENSEMBLE (VLPA)
4930 A 1 MW 530-700P MUS 035 DE MIERO,F
OFFERED JOINTLY WITH MUSEN 540 A
CREDIT/NO CREDIT ONLY
MUST BE ENROLLED IN
MUSEN 340 (PD.1&2)
ADD CODE REQUIRED (PD.3)
PERM OF INSTR

MUSEN 345 JAZZ WORKSHOP (VLPA)
4931 A 1 T 1130-120 MUS 035 SEALES,M
OFFERED JOINTLY WITH MUSEN 545 A
MUST BE ENROLLED IN
MUSEN 345 (PD.1&2)
ADD CODE REQUIRED (PD.3)
4932 B 1 T 1130-120 MUS 035 COLLIER,T
MUST BE ENROLLED IN
MUSEN 345 (PD.1&2)
ADD CODE REQUIRED (PD.3)
4933 C 1 TO BE ARRANGED * * STANDIFER,F
MUST BE ENROLLED IN
MUSEN 345 (PD.1&2)
ADD CODE REQUIRED (PD.3)
4934 D 1 TO BE ARRANGED * * SMITH,W
MUST BE ENROLLED IN
MUSEN 345 (PD.1&2)
ADD CODE REQUIRED (PD.3)

MUSEN 346 STUDIO JAZZ ENSBLE (VLPA)
4935 A 1 MWF 1230-220 MUS 035 CUMMINGS,R
OFFERED JOINTLY WITH MUSEN 446 A
MUST BE ENROLLED IN
MUSEN 346 (PD.1&2)
ADD CODE REQUIRED (PD.3)
4936 B 1 TTh 130-320 MUS 035 CUMMINGS,R
MUST BE ENROLLED IN
MUSEN 346 (PD.1&2)
ADD CODE REQUIRED (PD.3)

MUSEN 347 OPERA CHORUS (VLPA)
>4937 A 1 TO BE ARRANGED * * DEACON,T
OFFERED JOINTLY WITH MUSEN 547 A
MUST AUDITION

4938 B 1 TO BE ARRANGED * * KAPLAN,A
OFFERED JOINTLY WITH MUSEN 547 B
MUST BE ENROLLED IN
MUSEN 347 (PD.1&2)
ADD CODE REQUIRED (PD.3)
4939 C 1 TO BE ARRANGED * * KAPLAN,A
OFFERED JOINTLY WITH MUSEN 547 C
MUST BE ENROLLED IN
MUSEN 347 (PD.1&2)
ADD CODE REQUIRED (PD.3)

MUSEN 350 UNIVERSITY CHORALE (VLPA)
4940 A 1 TTh 330-520 MUS 035 CONLON,J
W 330-420 MUS 213
OFFERED JOINTLY WITH MUSEN 550 A
CREDIT/NO CREDIT ONLY
MUST BE ENROLLED IN
MUSEN 350 (PD.1&2)
ADD CODE REQUIRED (PD.3)

MUSEN 351 MADRIGAL SINGERS (VLPA)
4941 A 1 MTWTh 1230-120 MUS 114 CONLON,J
OFFERED JOINTLY WITH MUSEN 551 A
CREDIT/NO CREDIT ONLY
MUST BE ENROLLED IN
MUSEN 351 (PD.1&2)
ADD CODE REQUIRED (PD.3)

MUSEN 361 PIANO ENSEMBLE (VLPA)
4942 A 1 TO BE ARRANGED * * ODOAN,N
OFFERED JOINTLY WITH MUSEN 561 A
MUST BE ENROLLED IN
MUSEN 361 (PD.1&2)
ADD CODE REQUIRED (PD.3)

MUSEN 368 HARP ENSEMBLE (VLPA)
4943 A 1 TO BE ARRANGED * * VOKOLEK,P
OFFERED JOINTLY WITH MUSEN 568 A
MUST BE ENROLLED IN
MUSEN 368 (PD.1&2)
ADD CODE REQUIRED (PD.3)

MUSEN 369 BAROQUE CHAMBER ENS (VLPA)
4944 A 1 Th 130-320 MUS 319 TERRY,C
MUST BE ENROLLED IN
MUSEN 369 (PD.1&2)
ADD CODE REQUIRED (PD.3)

MUSEN 375 OPERA WORKSHOP (VLPA)
4945 A 1 MWF 130-220 MNY 268 DEACON,T
OFFERED JOINTLY WITH MUSEN 575 A
MUST BE ENROLLED IN
MUSEN 375 (PD.1&2)
ADD CODE REQUIRED (PD.3)

MUSEN 381 CHAMBER MUSIC (VLPA)
>4946 A 1 TO BE ARRANGED * *
OFFERED JOINTLY WITH MUSEN 581 A
>4947 B 1 W 230-350 MUS 216
OFFERED JOINTLY WITH MUSEN 581 B
MUST BE ENROLLED IN
MUSEN 381 (PD.1&2)
GUITAR

MUSEN 382 OPERA THEATRE (VLPA)
>4948 A 2 TO BE ARRANGED * * DEACON,T
OFFERED JOINTLY WITH MUSEN 582 A
MUST AUDITION

MUSEN 383 COLLEGIUM MUSICUM (VLPA)
4949 A 1 F 130-420 MUS 114 TINDEMANS,M
OFFERED JOINTLY WITH MUSEN 583 A
MUST BE ENROLLED IN
MUSEN 383 (PD.1&2)
ADD CODE REQUIRED (PD.3)

MUSEN 384 CONTEMPORARY GROUP (VLPA)
4950 A 1 MW 1130-120 MNY 268 SMITH,W
OFFERED JOINTLY WITH MUSEN 584 A DEMPSTER,S
CREDIT/NO CREDIT ONLY
MUST BE ENROLLED IN
MUSEN 384 (PD.1&2)
ADD CODE REQUIRED (PD.3)
AUDITION

SYMBOLS

H = Honors Course
> = Limited enrollment in this section, students must obtain Entry Code or Faculty Number.
% = New Course (See front of Time Schedule)
"HOW TO READ COURSE LISTINGS" (See back of Time Schedule)

VLPA = Visual, Literary and Performing Arts
I&S = Individuals and Societies
QSR = Quantitative, Symbolic, or Formal Reasoning
C = English Composition

REGISTRATION PERIODS

PD1. = Period I (Feb. 17-Mar. 3)
PD2. = Period II (Mar. 6-26)
PD3. = Period III (Mar. 27-Apr. 7)
PD4. = Period IV (Apr. 10-May 14)

UNIVERSITY OF WASHINGTON

COLLEGE OF ARTS AND SCIENCES

SPRING QUARTER 1995

DEPT COURSE TITLE
SLN SECTION CRD DAY TIME BLDG ROOM INSTRUCTOR
SPEC CODE COMMENTS

MUSIC ENSEMBLE CONTD.

4951 B 1 TO BE ARRANGED * * DEMPSTER,S
OFFERED JOINTLY WITH MUSEN 584 B SMITH,W
CREDIT/NO CREDIT ONLY
MUST BE ENROLLED IN
MUSEN 384 (PD.1&2)
ADD CODE REQUIRED (PD.3)
PERM OF INSTR

MUSEN 446 ADV JAZZ ENSEMBLE (VLPA)
4952 A 1 MWF 1230-220 MUS 035 CUMMINGS,R
OFFERED JOINTLY WITH MUSEN 346 A
MUST BE ENROLLED IN
MUSEN 346 (PD.1&2)
ADD CODE REQUIRED (PD.3)

MUSEN 500 UNIV SYMPHONY ORCH
4953 A 1 MWF 330-520 MNY 268 EROS,P
OFFERED JOINTLY WITH MUSEN 300 A
MUST BE ENROLLED IN
MUSEN 500 (PD.1&2)
ADD CODE REQUIRED (PD.3)
AUDITION REQUIRED

MUSEN 501 WIND ENSEMBLE
4954 A 1 TTh 330-520 MNY 268 SALZMAN,T
OFFERED JOINTLY WITH MUSEN 301 A
MUST BE ENROLLED IN
MUSEN 501 (PD.1&2)
ADD CODE REQUIRED (PD.3)
AUDITION REQUIRED

MUSEN 502 SYMPHONIC BAND
4955 A 1 MW 330-520 MUS 035 SALZMAN,T
OFFERED JOINTLY WITH MUSEN 302 A
CREDIT/NO CREDIT ONLY

MUSEN 504 PERCUSSION ENSEMBLE
4956 A 1 TTh 130-250 MNY 268 COLLIER,T
OFFERED JOINTLY WITH MUSEN 304 A
MUST BE ENROLLED IN
MUSEN 504 (PD.1&2)
ADD CODE REQUIRED (PD.3)

MUSEN 505 BRASS ENSEMBLE
4957 A 1 TO BE ARRANGED * * KAPPY,D
OFFERED JOINTLY WITH MUSEN 305 A
MUST BE ENROLLED IN
MUSEN 505 (PD.1&2)
ADD CODE REQUIRED (PD.3)

MUSEN 506 WOODWIND ENSEMBLE
>4958 A 1 TO BE ARRANGED * *
OFFERED JOINTLY WITH MUSEN 306 A
MUST BE ENROLLED IN
MUSEN 506 (PD.1&2)

MUSEN 507 UNIV ORATORIO CHRUS
4959 A 1 MW 330-520 MUS 114 KAPLAN,A
OFFERED JOINTLY WITH MUSEN 307 A
CREDIT/NO CREDIT ONLY
MUST BE ENROLLED IN
MUSEN 507 (PD.1&2)
ADD CODE REQUIRED (PD.3)
AUDITION REQUIRED

MUSEN 525 ACCOMPANYING
4960 A 2 M 130-320 MUS 114 BERGMAN,L
OFFERED JOINTLY WITH MUSEN 325 A
MUST BE ENROLLED IN
MUSEN 525 (PD.1&2)
ADD CODE REQUIRED (PD.3)

MUSEN 540 VOCAL JAZZ ENSEMBLE
4961 A 1 MW 530-700P MUS 035 DEMIERO,F
OFFERED JOINTLY WITH MUSEN 340 A
CREDIT/NO CREDIT ONLY
MUST BE ENROLLED IN
MUSEN 540 (PD.1&2)
ADD CODE REQUIRED (PD.3)
PERM OF INSTR

MUSEN 546 JAZZ WORKSHOP
4962 A 1 T 1130-120 MUS 035 SEALES,M
OFFERED JOINTLY WITH MUSEN 345 A
MUST BE ENROLLED IN
MUSEN 545 (PD.1&2)
ADD CODE REQUIRED (PD.3)
4963 B 1 T 1130-120 MUS 035 COLLIER,T
MUST BE ENROLLED IN
MUSEN 545 (PD.1&2)
ADD CODE REQUIRED (PD.3)
4964 C 1 TO BE ARRANGED * * STANDIFER,F
MUST BE ENROLLED IN
MUSEN 545 (PD.1&2)
ADD CODE REQUIRED (PD.3)
4965 D 1 TO BE ARRANGED * * SMITH,W
MUST BE ENROLLED IN
MUSEN 545 (PD.1&2)
ADD CODE REQUIRED (PD.3)

MUSEN 546 STUDIO JAZZ ENSBLE
4966 A 1 MWF 1230-220 MUS 035 CUMMINGS,R
OFFERED JOINTLY WITH MUSEN 346 A
CREDIT/NO CREDIT ONLY
MUST BE ENROLLED IN
MUSEN 546 (PD.1&2)
ADD CODE REQUIRED (PD.3)

MUSEN 547 OPERA CHORUS
>4967 A 1 TO BE ARRANGED * * DEACON,T
OFFERED JOINTLY WITH MUSEN 347 A
MUST AUDITION
4968 B 1 TO BE ARRANGED * * KAPLAN,A
OFFERED JOINTLY WITH MUSEN 347 B
MUST BE ENROLLED IN
MUSEN 547 (PD.1&2)
ADD CODE REQUIRED (PD.3)
4969 C 1 TO BE ARRANGED * * KAPLAN,A
OFFERED JOINTLY WITH MUSEN 347 C
MUST BE ENROLLED IN
MUSEN 547 (PD.1&2)
ADD CODE REQUIRED (PD.3)

MUSEN 550 UNIVERSITY CHORALE
4970 A 1 TTh 330-520 MUS 035 CONLON,J
W 330-420 MUS 213
OFFERED JOINTLY WITH MUSEN 350 A
CREDIT/NO CREDIT ONLY
MUST BE ENROLLED IN
MUSEN 550 (PD.1&2)
ADD CODE REQUIRED (PD.3)
AUDITION REQUIRED

MUSEN 551 MADRIGAL SINGERS
>4971 A 1 MTWTh 1230-120 MUS 114 CONLON,J
OFFERED JOINTLY WITH MUSEN 351 A
CREDIT/NO CREDIT ONLY
MUST BE ENROLLED IN
MUSEN 551 (PD.1&2)
ADD CODE REQUIRED (PD.1&3)
AUDITION REQUIRED

MUSEN 561 PIANO ENSEMBLE
4972 A 1 TO BE ARRANGED * * ODOAN,N
OFFERED JOINTLY WITH MUSEN 361 A
MUST BE ENROLLED IN
MUSEN 561 (PD.1&2)
ADD CODE REQUIRED (PD.3)

MUSEN 568 HARP ENSEMBLE
4973 A 1 TO BE ARRANGED * * VOKOLEK,P
OFFERED JOINTLY WITH MUSEN 368 A
MUST BE ENROLLED IN
MUSEN 568 (PD.1&2)
ADD CODE REQUIRED (PD.3)

MUSEN 569 BAROQ CHAMBR ENSMBL
4974 A 1 Th 130-320 MUS 319 TERRY,C
MUST BE ENROLLED IN MUSEN 569 (PD.1&2)
ADD CODE REQUIRED (PD.3)

MUSEN 575 OPERA WORKSHOP
4975 A 1 MWF 130-220 MNY 268 DEACON,T
OFFERED JOINTLY WITH MUSEN 375 A
MUST BE ENROLLED IN
MUSEN 575 (PD.1&2)
ADD CODE REQUIRED (PD.3)

MUSEN 581 CHAMBER MUSIC
>4976 A 1 TO BE ARRANGED * *
OFFERED JOINTLY WITH MUSEN 381 A
>4977 B 1 W 230-350 MUS 216
OFFERED JOINTLY WITH MUSEN 381 B
MUST BE ENROLLED IN
MUSEN 581 (PD.1&2)
GUITAR

MUSEN 582 OPERA THEATRE
>4978 A 2 TO BE ARRANGED * * DEACON,T
OFFERED JOINTLY WITH MUSEN 382 A
MUST AUDITION

MUSEN 583 COLLEGIUM MUSICUM
4979 A 1 F 130-420 MUS 114 TINDEMANS,M
OFFERED JOINTLY WITH MUSEN 383 A
MUST BE ENROLLED IN
MUSEN 583 (PD.1&2)
ADD CODE REQUIRED (PD.3)

MUSEN 584 CONTEMPORARY GROUP
4980 A 1 MW 1130-120 MNY 268 DEMPSTER,S
OFFERED JOINTLY WITH MUSEN 384 A SMITH,W
CREDIT/NO CREDIT ONLY
MUST BE ENROLLED IN
MUSEN 584 (PD.1&2)
ADD CODE REQUIRED (PD.3)
AUDITION
4981 B 1 TO BE ARRANGED * * DEMPSTER,S
OFFERED JOINTLY WITH MUSEN 384 B SMITH,W
CREDIT/NO CREDIT ONLY
MUST BE ENROLLED IN
MUSEN 584 (PD.1&2)
ADD CODE REQUIRED (PD.3)

MUSIC HISTORY

MUHST 216 MUSIC AFTER 1750 (VLPA)
4765 A 3 MWF 1130-1220 MUS 213 STARR,L
MUST BE ENROLLED IN
MUHST 214 (PD.1&2)
ADD CODE REQUIRED (PD.3)

MUHST 409 CHMBR MUS 1750-1830 (VLPA)
4766 A 3 MWF 130-220 MUS 216 HOLZER,R
JUNIORS,GRADS ONLY (PD.1&2)
MUSIC MAJORS ONLY (PD.1&2)
ADD CODE REQUIRED (PD.3)

MUHST 421 MUSIC CRITICISM (VLPA)
4767 A 3 MWF 930-1020 MUS 212 STARR,L
JUNIORS,GRADS ONLY (PD.1&2)
MUSIC MAJORS ONLY (PD.1&2)
ADD CODE REQUIRED (PD.3)

MUHST 508 SMNR BAROQUE MUSIC
>4768 A 3 W 1030-1220 MUS 212
GRADS ONLY (PD.1&2)
MUSIC MAJORS ONLY (PD.1&2)

MUHST 515 SEM MED/REN NOTATN
4769 A 5 M 1030-1220 MUS 212 TARICANI,J
GRADS ONLY (PD.1&2)
MUSIC MAJORS ONLY (PD.1&2)
ADD CODE REQUIRED (PD.3)

NEAR EASTERN LANGUAGES & CIVILIZATION

ARABIC

ARAB 402 MAQAMAT (VLPA/I&S)
1238 A 3 MWF 1030-1120 DEN 313 MACKAY,P
HAMADHARI HARIRI
PREREQ: ARAB 476 OR EQUIV

ARAB 473 ELEMENTARY ARABIC (VLPA)
1239 A 5 MTWThF 930-1020 DEN 307 ABUHANI,S
PREREQ: 472 OR EQUIV
OPEN TO ALL CLASS LEVELS

SYMBOLS

H = Honors Course
> = Limited enrollment in this section, students must obtain Entry Code or Faculty Number.
% = New Course (See front of Time Schedule)
"HOW TO READ COURSE LISTINGS" (See back of Time Schedule)

VLPA = Visual, Literary and Performing Arts
I&S = Individuals and Societies
QSR = Quantitative, Symbolic, or Formal Reasoning
C = English Composition

REGISTRATION PERIODS

PD1. = Period I (Feb. 17-Mar. 3)
PD2. = Period II (Mar. 6-26)
PD3. = Period III (Mar. 27-Apr. 7)
PD4. = Period IV (Apr. 10-May 14)

UNIVERSITY OF WASHINGTON

SPRING QUARTER 1995

COLLEGE OF ARTS AND SCIENCES

DEPT COURSE TITLE
SLN SECTION CRD DAY TIME BLDG ROOM INSTRUCTOR
SPEC CODE COMMENTS

ARABIC CONTD.

ARAB 476 INTERMED ARABIC (VLPA)
1240 A 5 MTWThF 1030-1120 DEN 312 KUDSIEH,S
PREREQ: 475 OR PERM OF INSTR
OPEN TO ALL CLASS LEVELS

ARAB 490 SUPERVISED STUDY
>1242 A 1-6 TO BE ARRANGED * *
INSTRUCTOR I.D. DEN 229

ARAB 499 UNDERGRAD RESEARCH
>1243 A 1-6 TO BE ARRANGED * *
INSTRUCTOR I.D. DEN 229

ARAB 600 INDEPNDNT STDY/RSCH
>1244 A 1-9 TO BE ARRANGED * *
GRADS ONLY
INSTRUCTOR I.D. DEN 229

HEBREW

HEBR 473 ELEM MODERN HEBREW (VLPA)
3817 A 5 MTWThF 930-1020 DEN 209 ROSENBERG,I
PREQ: 472 OR EQUIV.
OPEN TO ALL CLASS LEVELS

HEBR 476 INTERMED MOD HEBREW (VLPA)
3818 A 5 MTWThF 1030-1120 DEN 216 ROSENBERG,I
PREREQ: 475 OR EQUIV.
OPEN TO ALL CLASS LEVELS

HEBR 490 SUPERVISED STUDY
>3819 A 1-6 TO BE ARRANGED * *
INSTRUCTOR I.D. DEN 229

HEBR 499 UNDERGRAD RESEARCH
>3820 A 1-6 TO BE ARRANGED * *
INSTRUCTOR I.D. DEN 229

HEBR 600 INDEPNDNT STDY/RSCH
>3821 A 1-9 TO BE ARRANGED * *
GRADS ONLY
INSTRUCTOR I.D. DEN 229

NEAR EASTERN LANGUAGES & CIVILIZATION

NEAR E 212 QUR'AN IN ENGLISH (VLPA/I&S)
5082 A 3 MWF 1130-1220 DEN 211 ZYSOW,A
OFFERED JOINTLY WITH RELIG 212 A
NO PREREQUISITES

NEAR E 251 JEWISH LIT & FILM (VLPA)
5083 A 3 MW 130-320 DEN 209 SOKOLOFF,N
OFFERED JOINTLY WITH SISJE 490 B
NO PREREQUISITES

NEAR E 432 ISLAMIC LAW (VLPA/I&S)
5084 A 3 MW 130-250 DEN 302 ZYSOW,A
NO PREREQUISITES
"ISLAMIC LITRATURE ON JURISPRUDENCE AND LAW" IN ENGLISH

NEAR E 490 SUPERVISED STUDY
>5085 A 1-6 TO BE ARRANGED * *
INSTRUCTOR I.D. DEN 229

NEAR E 496 SPECIAL STUDIES (VLPA)
5086 A 3 TTh 800-920 DEN 213 CIRTAUTAS,I
OFFERED JOINTLY WITH NEAR E 596 A
"KAZAKH KIRGHIZ STUDIES"
5087 B 3 TTh 230-350 DEN 213 SILAY,K
OFFERED JOINTLY WITH NEAR E 596 B
OLD ANATOLIAN TURKISH TEXTS: 13TH - 15TH CENTURIES; PREREQ: TKISH 476 OR PERM OF INSTRUCTOR
5088 C 3 MW 1130-1250 THO 234
OFFERED JOINTLY WITH SISJE 490 A
RABBINIC LITERATURE

NEAR E 499 UNDERGRAD RESEARCH
>5089 A 1-6 TO BE ARRANGED * *
INSTRUCTOR I.D. DEN 229

NEAR E 596 SPECIAL STUDIES
5090 A 3 TTh 800-920 DEN 213 CIRTAUTAS,I
OFFERED JOINTLY WITH NEAR E 496 A
GRADS ONLY
"KAZAKH KIRGHIZ STUDIES"
5091 B 3 TTh 230-350 DEN 213 SILAY,K
OFFERED JOINTLY WITH NEAR E 496 B
GRADS ONLY
OLD ANATOLIAN TURKISH TEXTS: 13TH - 15TH CENTURIES
PREREQ: TKISH 476 OR PERM OF INSTR
5092 C 3 MW 1130-1250 THO 234 GAMORAN,H
OFFERED JOINTLY WITH NEAR E 496 C
RABBINIC LITERATURE

NEAR E 600 INDEPNDNT STDY/RSCH
>5093 A 1-9 TO BE ARRANGED * *
GRADS ONLY
INSTRUCTOR I.D. DEN 229

PERSIAN

PRSAN 473 ELEMENTARY PERSIAN (VLPA)
6079 A 5 MTWThF 800-1020 DEN 312 STILO,D
PREREQ: 472 OR EQUIV. SULTAN-QURRA
OPEN TO ANY CLASS LEVEL

PRSAN 476 INTERMED PERSIAN (VLPA)
6080 A 5 MTWThF 1030-1120 DEN 213 STILO,D
PREREQ: 475 OR EQUIV. SULTAN-QURRA
OPEN TO ANY CLASS LEVEL

PRSAN 490 SUPERVISED STUDY
>6081 A 1-6 TO BE ARRANGED * *
INSTRUCTOR I.D. DEN 229

PRSAN 499 UNDERGRAD RESEARCH
>6082 A 1-6 TO BE ARRANGED * *
INSTRUCTOR I.D. DEN 229

PRSAN 600 INDEPNDNT STDY/RSCH
>6083 A 1-9 TO BE ARRANGED * *
GRADS ONLY
INSTRUCTOR I.D. DEN 229

TURKIC

ENTRY CODES ARE AVAILABLE IN DEN 229

TKIC 407 INTERMEDIATE UZBEK (VLPA)
7074 A 3 MWF 930-1020 DEN 215 CIRTAUTAS,I
PREREQ: 406 OR EQUIV.
OPEN TO ANY CLASS LEVEL

TKIC 483 ELEMENTARY UZBEK (VLPA)
7075 A 5 MTWThF 830-920 DEN 215 ZAKIR,H
PREREQ: TKIC 482 OR EQUIV
OPEN TO ALL CLASS LEVELS

TKIC 490 SUPERVISED STUDY
>7076 A 1-6 TO BE ARRANGED * *

TKIC 499 UNDERGRAD RESEARCH
>7077 A 3-5 TO BE ARRANGED * *

TKIC 600 INDEPNDNT STDY/RES
>7078 A 1-9 TO BE ARRANGED * *
GRADS ONLY
INSTRUCTOR I.D. DEN 229

TURKISH

TKISH 402 OTTOMAN EMP LIT HST (VLPA)
7079 A 3 MW 230-350 DEN 310 SILAY,K
LITERATURE OF THE OTTOMAN EMPIRE
PREREQ: TKISH 476 OR EQUIV

TKISH 473 ELEMENTARY TURKISH (VLPA)
7080 A 5 MTWThF 130-220 DEN 317 SILAY,K
PREREQ: TKISH 472 OR EQUIV

TKISH 476 INTERMED TURKISH (VLPA)
7081 A 5 MTWThF 1230-120 DEN 316 IGMEN,A
PREREQ: TKISH 475 OR EQUIV

TKISH 490 SUPERVISED STUDY
>7082 A 1-6 TO BE ARRANGED * *
INSTRUCTOR I.D. DEN 229

TKISH 499 UNDERGRAD RESEARCH
>7083 A 1-6 TO BE ARRANGED * *
INSTRUCTOR I.D. DEN 229

TKISH 600 INDEPNDNT STDY/RSCH
>7084 A 1-9 TO BE ARRANGED * *
GRADS ONLY
INSTRUCTOR I.D. DEN 229

PHILOSOPHY

THERE WILL BE NO OVERLOADS IN ANY PHILOSOPHY COURSES. COURSE LIMITS ARE NOW SET 15% ABOVE OPTIMAL ENROLLMENT LEVELS TO ALLOW THE MAXIMUM NUMBER OF STUDENTS TO ENROLL.

PHIL 100 INTRO TO PHILOSOPHY (I&S)
5711 AA 5 MWF 1230-120 GWN 301 BOLER,J
TTh 1230-120 SAV 127
OPT'L LINK WRIT COURSE:SEE ENGL 198
5712 AB 5 MWF 1230-120 GWN 301 BOLER,J
TTh 1230-120 SAV 211
OPT'L LINK WRIT COURSE:SEE ENGL 198
5713 AC 5 MWF 1230-120 GWN 301 BOLER,J
TTh 1230-120 CMU 332
OPT'L LINK WRIT COURSE:SEE ENGL 198
5714 AD 5 MWF 1230-120 GWN 301 BOLER,J
TTh 1130-1220 PAR 212
OPT'L LINK WRIT COURSE:SEE ENGL 198
5715 AE 5 MWF 1230-120 GWN 301 BOLER,J
TTh 1130-1220 PAR 108
OPT'L LINK WRIT COURSE:SEE ENGL 198
5716 AF 5 MWF 1230-120 GWN 301 BOLER,J
TTh 1130-1220 PAR 322
OPT'L LINK WRIT COURSE:SEE ENGL 198

PHIL 102 CONTEMP MORAL PROBS (VLPA/I&S)
5717 A 5 MTWThF 930-1020 PAR 206 HINMA,K

PHIL 105 IDEAS MEDIEV-RENAIS (I&S)
5718 A 5 MTWThF 1030-1120 PAR 212 GUILFOY,K

PHIL 110 INTRO SOC & POL PHIL (I&S)
5719 U 5 MW 630-850P SAV 146 LATOURELL,J
MEETS WRITING COURSE REQUIREMENT

PHIL 115 PRACTICAL REASONING (I&S,QSR)
5720 A 5 MTWThF 1030-1120 SAV 216 OAKES
5721 U 5 TTh 630-850P SAV 249 BOBRO,M

PHIL 120 INTRO TO LOGIC (I&S/NW,QSR)
5722 AA 5 MWF 1030-1120 KNE 110 COHEN,S
TTh 830-920 SAV 142
5723 AB 5 MWF 1030-1120 KNE 110 COHEN,S
TTh 830-920 SAV 125
5724 AC 5 MWF 1030-1120 KNE 110 COHEN,S
TTh 930-1020 PAR 212
5725 AD 5 MWF 1030-1120 KNE 110 COHEN,S
TTh 930-1020 PAR 313
5726 AE 5 MWF 1030-1120 KNE 110 COHEN,S
TTh 1030-1120 PAR 305
5727 AF 5 MWF 1030-1120 KNE 110 COHEN,S
TTh 1030-1120 PAR 108

PHIL 160 HIST INTRO PHIL SCI (I&S)
5728 A 5 MTWThF 1030-1120 SAV 245 SAXENA,M
MEETS WRITING COURSE REQUIREMENT

PHIL 200 TYPES OF PHILOSOPHY (I&S)
5729 A 3 MWF 930-1020 SAV 335 SMITH,D
INTRO TO METAPHYSICS

PHIL 206 PHIL FEMINISIM (I&S)
5730 A 5 MW 130-350 SAV 216
OFFERED JOINTLY WITH WOMEN 206 A
ADD CODE REQUIRED (PD.3)
5731 B 5 TTh 130-350 SAV 216 BRIGHT,C
OFFERED JOINTLY WITH WOMEN 206 B
ADD CODE REQUIRED (PD.3)

SYMBOLS

H = Honors Course
> = Limited enrollment in this section, students must obtain Entry Code or Faculty Number.
% = New Course (See front of Time Schedule)
"HOW TO READ COURSE LISTINGS" (See back of Time Schedule)

VLPA = Visual, Literary and Performing Arts
I&S = Individuals and Societies
QSR = Quantitative, Symbolic, or Formal Reasoning
C = English Composition

REGISTRATION PERIODS

PD1. = Period I (Feb. 17-Mar. 3)
PD2. = Period II (Mar. 6-26)
PD3. = Period III (Mar. 27-Apr. 7)
PD4. = Period IV (Apr. 10-May 14)

UNIVERSITY OF WASHINGTON

COLLEGE OF ARTS AND SCIENCES

SPRING QUARTER 1995

DEPT SUN SPEC CODE | COURSE SECTION | TITLE CRD | DAY | TIME | BLDG ROOM | INSTRUCTOR | COMMENTS

PHILOSOPHY CONTD.

PHIL 241 TOPICS IN ETHICS (VLPA/I&S)
5732 A 5 MWF 1130-1250 SAV 211 MISHALANI

PHIL 320 ANCIENT PHILOSOPHY (I&S)
5733 A 5 MTWThF 1130-1220 SAV 216 ROBERTS,J
MEETS WRITING COURSE REQUIREMENT

PHIL 322 MODERN PHILOSOPHY (I&S)
5734 A 5 MTWThF 1230-120 SAV 335 BAKER,A

PHIL 438 PHILOSOPHY OF KANT (I&S)
5735 A 5 MWF 130-250 PAR 213 BONJOUR,L

PHIL 439 WITTENSTEIN (I&S)
5736 A 3 TTh 130-250 PAR 213 COBURN

PHIL 444 PRAGMATICS (VLPA/I&S)
5737 A 3 MWF 1030-1120 SAV 311 POTTER,K
OFFERED JOINTLY WITH LING 444 A

PHIL 479 FORMAL SEMANTICS (VLPA/I&S)
5738 A 3 TTh 1030-1145 SAV 146 OGIHARA,T
OFFERED JOINTLY WITH LING 479 A

PHIL 484 READING IN PHILOS
>5739 A 1-5 TO BE ARRANGED * *

PHIL 505 SMNR TEACHING PHIL
5740 A 1 MWF 130-250 SAV 416 CLATTERBAUGH
% CREDIT/NO CREDIT ONLY
GRADS ONLY

PHIL 520 SMNR ANCIENT PHILOS
5741 A 5 Th 300-550 SAV 326 KEYT,D
GRADS ONLY (PD.1&2)

PHIL 540 SEMINAR IN ETHICS
5742 A 5 M 300-550 PAR 110 TALBOTT,W

PHIL 563 SEM IN PHIL OF MIND
5743 A 5 W 330-520 SAV 131 MARKS,C
GRADS ONLY (PD.1&2)

PHIL 584 READING IN PHILOS
>5744 A 1-4 TO BE ARRANGED * *
FACULTY NUMBER SAV 345

PHIL 600 INDEPNDNT STDY/RSCH
>5745 A 1-9 TO BE ARRANGED * *
CREDIT/NO CREDIT ONLY
FACULTY NUMBER SAV 345

PHIL 700 MASTERS THESIS
>5746 A 1-9 TO BE ARRANGED * *
FACULTY NUMBER SAV 345

PHIL 800 DOCTORAL DISSERTATN
>5747 A 1-9 TO BE ARRANGED * *
FACULTY NUMBER SAV 345

PHYSICS

STUDENTS ENROLLED IN OVERSUBSCRIBED PHYSICS CLASSES WHO DO NOT ATTEND THE FIRST WEEK OF CLASS MAY BE DROPPED

PHYS 103 INTRO PHYSICS (NW)
>5765 A 5 MWF 830-1020 PAB C211 MC DERMOTT
MEETS WRITING COURSE REQUIREMENT
EC PAB C208 OR CALL 685-2046
>5766 B 5 MWF 830-1020 PAB C211 STEINBERG,R
MEETS WRITING COURSE REQUIREMENT
ADD CODE REQUIRED:CALL SCOTT MINNIX
AT 685-4849
MSEP STUDENTS ONLY

PHYS 114 GENERAL PHYSICS (NW,QSR)
5767 A 4 MTThF 1230-120 PAB A102 CHALOUPKA,V

PHYS 115 GENERAL PHYSICS (NW)
5768 A 4 MTThF 1030-1120 PAB A102 PUFF,R
5769 B 4 MTThF 230-320 PAB A102 WILETS,L

PHYS 116 GENERAL PHYSICS (NW)
5770 A 4 MTThF 830-920 PAB A102 GERHART,J
ADD CODE REQUIRED (PD.3)
5771 B 4 MTThF 130-220 PAB A102 VAN DYCK,R

*PHYS 117 LABS- BEGINNING MONDAY, MARCH 27 (NOT BEFORE) EC IS REQUIRED. OBTAIN EC FROM T.A. AT 1ST LAB CLASS. ATTENDANCE IS REQUIRED AT 1ST LAB OR STUDENT WILL BE DROPPED.

PHYS 117 GENERAL PHYSICS LAB (NW)
5773 ZA 1 M 330-620 PAB B128
CREDIT/NO CREDIT ONLY
ADD CODE REQUIRED (PD.3)
5774 ZB 1 T 330-620 PAB B128
CREDIT/NO CREDIT ONLY
ADD CODE REQUIRED (PD.3)
5775 ZC 1 W 1230-320 PAB B110
CREDIT/NO CREDIT ONLY
ADD CODE REQUIRED (PD.3)
5776 ZD 1 W 1230-320 PAB B128
CREDIT/NO CREDIT ONLY
ADD CODE REQUIRED (PD.3)
5777 ZE 1 W 330-620 PAB B110
CREDIT/NO CREDIT ONLY
ADD CODE REQUIRED (PD.3)
5778 ZF 1 W 330-620 PAB B128
CREDIT/NO CREDIT ONLY
ADD CODE REQUIRED (PD.3)
5779 ZG 1 Th 330-620 PAB B128
CREDIT/NO CREDIT ONLY
ADD CODE REQUIRED (PD.3)

**PHYS 118 LABS- BEGINNING MONDAY, MARCH 27 (NOT BEFORE) EC IS REQUIRED. OBTAIN EC FROM T.A. AT 1ST LAB CLASS. ATTENDANCE IS REQUIRED AT 1ST LAB OR STUDENT WILL BE DROPPED.

PHYS 118 GENERAL PHYSICS LAB (NW)
5780 ZA 1 M 330-620 PAB B180
CREDIT/NO CREDIT ONLY
ADD CODE REQUIRED (PD.3)
5781 ZB 1 T 330-620 PAB B180
CREDIT/NO CREDIT ONLY
ADD CODE REQUIRED (PD.3)
5782 ZC 1 W 1230-320 PAB B180
CREDIT/NO CREDIT ONLY
ADD CODE REQUIRED (PD.3)
5783 ZD 1 W 330-620 PAB B180
CREDIT/NO CREDIT ONLY
ADD CODE REQUIRED (PD.3)
5784 ZE 1 Th 330-620 PAB B180
CREDIT/NO CREDIT ONLY
ADD CODE REQUIRED (PD.3)
5785 Z1 1 M 630-920P PAB B180
CREDIT/NO CREDIT ONLY
ADD CODE REQUIRED (PD.3)

**PHYS 119 LABS- BEGINNING MONDAY, MARCH 27 (NOT BEFORE) EC IS REQUIRED. OBTAIN EC FROM T.A. AT 1ST LAB CLASS. ATTENDANCE IS REQUIRED AT 1ST LAB OR STUDENT WILL BE DROPPED.

PHYS 119 GENERAL PHYSICS LAB (NW)
5787 ZA 1 M 330-620 PAB B125
CREDIT/NO CREDIT ONLY
ADD CODE REQUIRED (PD.3)
5788 ZB 1 T 1230-320 PAB B125
CREDIT/NO CREDIT ONLY
ADD CODE REQUIRED (PD.3)
5789 ZC 1 T 330-620 PAB B125
CREDIT/NO CREDIT ONLY
ADD CODE REQUIRED (PD.3)
5790 ZD 1 W 930-1220 PAB B125
CREDIT/NO CREDIT ONLY
ADD CODE REQUIRED (PD.3)
5791 ZE 1 W 1230-320 PAB B125
CREDIT/NO CREDIT ONLY
ADD CODE REQUIRED (PD.3)
5792 ZF 1 W 330-620 PAB B125
CREDIT/NO CREDIT ONLY
ADD CODE REQUIRED (PD.3)
5793 ZG 1 Th 330-620 PAB B125
CREDIT/NO CREDIT ONLY
ADD CODE REQUIRED (PD.3)
5794 ZH 1 F 330-620 PAB B125
CREDIT/NO CREDIT ONLY
ADD CODE REQUIRED (PD.3)
5795 ZJ 1 Th 930-1220 PAB B125
CREDIT/NO CREDIT ONLY
ADD CODE REQUIRED (PD.3)
5796 Z1 1 M 630-920P PAB B125
CREDIT/NO CREDIT ONLY
ADD CODE REQUIRED (PD.3)
5797 Z2 1 T 630-920P PAB B125
CREDIT/NO CREDIT ONLY
ADD CODE REQUIRED (PD.3)
5798 Z4 1 Th 630-920P PAB B125
CREDIT/NO CREDIT ONLY
ADD CODE REQUIRED (PD.3)

*PHYS 121 - BEGINNING MONDAY, MARCH 27 (NOT BEFORE) EC IS REQUIRED. OBTAIN EC FROM T.A. AT 1ST TUTORIAL SECTION. ATTENDANCE IS REQUIRED AT 1ST TUTORIAL OR STUDENT WILL BE DROPPED.

PHYS 121 MECHANICS (NW,QSR)
5799 AA 4 MWF 830-920 PAB A118 THOULESS,D
T 830-920 PAB B164
CONCURR REG IN PHYS 131 REQ'D
ADD CODE REQUIRED (PD.3)
5800 AB 4 MWF 830-920 PAB A118 THOULESS,D
T 930-1020 PAB B164
CONCURR REG IN PHYS 131 REQ'D
ADD CODE REQUIRED (PD.3)
5801 AC 4 MWF 830-920 PAB A118 THOULESS,D
W 1230-120 PAB B164
CONCURR REG IN PHYS 131 REQ'D
ADD CODE REQUIRED (PD.3)
5802 AD 4 MWF 830-920 PAB A118 THOULESS,D
Th 830-920 PAB B164
CONCURR REG IN PHYS 131 REQ'D
ADD CODE REQUIRED (PD.3)
5803 AE 4 MWF 830-920 PAB A118 THOULESS,D
W 1130-1220 PAB B164
CONCURR REG IN PHYS 131 REQ'D
ADD CODE REQUIRED (PD.3)
5804 AF 4 MWF 830-920 PAB A118 THOULESS,D
W 130-220 PAB B164
CONCURR REG IN PHYS 131 REQ'D
ADD CODE REQUIRED (PD.3)
5805 BA 4 MWF 1130-1220 PAB A118 STUBBS,C
W 1030-1120 PAB B164
CONCURR REG IN PHYS 131 REQ'D
ADD CODE REQUIRED (PD.3)
5806 BB 4 MWF 1130-1220 PAB A118 STUBBS,C
T 1030-1120 PAB B164
CONCURR REG IN PHYS 131 REQ'D
ADD CODE REQUIRED (PD.3)
5807 BC 4 MWF 1130-1220 PAB A118 STUBBS,C
T 1130-1220 PAB B164
CONCURR REG IN PHYS 131 REQ'D
ADD CODE REQUIRED (PD.3)
5808 BD 4 MWF 1130-1220 PAB A118 STUBBS,C
Th 930-1020 PAB B164
CONCURR REG IN PHYS 131 REQ'D
ADD CODE REQUIRED (PD.3)
5809 BE 4 MWF 1130-1220 PAB A118 STUBBS,C
Th 1030-1120 PAB B164
CONCURR REG IN PHYS 131 REQ'D
ADD CODE REQUIRED (PD.3)
5810 BF 4 MWF 1130-1220 PAB A118 STUBBS,C
Th 1130-1220 PAB B164
CONCURR REG IN PHYS 131 REQ'D
ADD CODE REQUIRED (PD.3)

*PHYS 122 - BEGINNING MONDAY, MARCH 27 (NOT BEFORE) EC IS REQUIRED. OBTAIN EC FROM T.A. AT 1ST TUTORIAL. ATTENDANCE IS REQUIRED AT 1ST TUTORIAL OR STUDENT WILL BE DROPPED.

PHYS 122 ELMAG & OSCIL MOTN (NW)
5811 AA 4 MWF 130-220 PAB A118 BULCAC,A
T 1230-120 PAB B164
CONCURR REG IN PHYS 132 REQ'D
ADD CODE REQUIRED (PD.3)

SYMBOLS

H = Honors Course
> = Limited enrollment in this section, students must obtain Entry Code or Faculty Number.
% = New Course (See front of Time Schedule)
"HOW TO READ COURSE LISTINGS" (See back of Time Schedule)

VLPA = Visual, Literary and Performing Arts
I&S = Individuals and Societies
QSR = Quantitative, Symbolic, or Formal Reasoning
C = English Composition

REGISTRATION PERIODS

PD1. = Period I (Feb. 17-Mar. 3)
PD2. = Period II (Mar. 6-26)
PD3. = Period III (Mar. 27-Apr. 7)
PD4. = Period IV (Apr. 10-May 14)

UNIVERSITY OF WASHINGTON

SPRING QUARTER 1995

COLLEGE OF ARTS AND SCIENCES

DEPT COURSE TITLE
SLN SECTION CRD DAY TIME BLDG ROOM INSTRUCTOR
SPEC CODE COMMENTS

PHYSICS CONTD.

5812 AB 4 MWF 130-220 PAB A118 BULCAC,A
T 130-220 PAB B164
CONCURR REG IN PHYS 132 REQ'D
ADD CODE REQUIRED (PD.3)
5813 AC 4 MWF 130-220 PAB A118 BULCAC,A
T 330-420 PAB B164
CONCURR REG IN PHYS 132 REQ'D
ADD CODE REQUIRED (PD.3)
5814 AD 4 MWF 130-220 PAB A118 BULCAC,A
Th 1230-120 PAB B164
CONCURR REG IN PHYS 132 REQ'D
ADD CODE REQUIRED (PD.3)
5815 AE 4 MWF 130-220 PAB A118 BULCAC,A
Th 430-520P PAB B164
CONCURR REG IN PHYS 132 REQ'D
ADD CODE REQUIRED (PD.3)
5816 BA 4 MWF 230-320 PAB A118 FORTSON,E
T 230-320 PAB B164
CONCURR REG IN PHYS 132 REQ'D
ADD CODE REQUIRED (PD.3)
5817 BB 4 MWF 230-320 PAB A118 FORTSON,E
T 430-520P PAB B164
CONCURR REG IN PHYS 132 REQ'D
ADD CODE REQUIRED (PD.3)
5818 BC 4 MWF 230-320 PAB A118 FORTSON,E
Th 130-220 PAB B164
CONCURR REG IN PHYS 132 REQ'D
ADD CODE REQUIRED (PD.3)
5819 BD 4 MWF 230-320 PAB A118 FORTSON,E
Th 230-320 PAB B164
CONCURR REG IN PHYS 132 REQ'D
ADD CODE REQUIRED (PD.3)
5820 BE 4 MWF 230-320 PAB A118 FORTSON,E
Th 330-420 PAB B164
CONCURR REG IN PHYS 132 REQ'D
ADD CODE REQUIRED (PD.3)

*PHYS 123 - BEGINNING MONDAY, MARCH 27 (NOT BEFORE) EC IS REQUIRED. OBTAIN EC FROM T.A. AT 1ST TUTORIAL. ATTENDANCE IS REQUIRED AT 1ST TUTORIAL OR STUDENT WILL BE DROPPED.

PHYS 122 WAVES (NW)
5821 AA 4 MWF 930-1020 PAB A102 COOK,V
T 1130-1220 PAB B156
CONCURR REG IN PHYS 133 REQ'D
ADD CODE REQUIRED (PD.3)
5822 AB 4 MWF 930-1020 PAB A102 COOK,V
T 1230-120 PAB B156
CONCURR REG IN PHYS 133 REQ'D
ADD CODE REQUIRED (PD.3)
5823 AC 4 MWF 930-1020 PAB A102 COOK,V
W 1130-1220 PAB B156
CONCURR REG IN PHYS 133 REQ'D
ADD CODE REQUIRED (PD.3)
5824 AE 4 MWF 930-1020 PAB A102 COOK,V
W 130-220 PAB B156
CONCURR REG IN PHYS 133 REQ'D
ADD CODE REQUIRED (PD.3)
5825 AF 4 MWF 930-1020 PAB A102 COOK,V
Th 830-920 PAB B156
CONCURR REG IN PHYS 133 REQ'D
ADD CODE REQUIRED (PD.3)
5826 AG 4 MWF 930-1020 PAB A102 COOK,V
Th 1130-1220 PAB B156
CONCURR REG IN PHYS 133 REQ'D
ADD CODE REQUIRED (PD.3)
5827 AH 4 MWF 930-1020 PAB A102 COOK,V
Th 1230-120 PAB B156
CONCURR REG IN PHYS 133 REQ'D
ADD CODE REQUIRED (PD.3)
5828 BA 4 MWF 930-1020 PAB A118 BOULWARE,D
H T 830-920 PAB B156
CONCURR REG IN PHYS 133 REQ'D
ADD CODE REQUIRED (PD.3)
5829 BB 4 MWF 930-1020 PAB A118 BOULWARE,D
H T 930-1020 PAB B156
CONCURR REG IN PHYS 133 REQ'D
ADD CODE REQUIRED (PD.3)
5830 BC 4 MWF 930-1020 PAB A118 BOULWARE,D
H Th 930-1020 PAB B156
CONCURR REG IN PHYS 133 REQ'D
ADD CODE REQUIRED (PD.3)
>5831 CA 4 MWF 1030-1120 PAB A118 MILLER,G
T 1030-1120 PAB B156
CONCURR REG IN PHYS 133 REQ'D
MSEP STUDENTS ONLY DURING PER I & II. OBTAIN EC FROM SCOTT MINNIX IN 207 LOW HALL OR CALL 685-4849.
5832 CB 4 MWF 1030-1120 PAB A118 MILLER,G
T 130-220 PAB B156
CONCURR REG IN PHYS 133 REQ'D
ADD CODE REQUIRED (PD.3)
5833 CC 4 MWF 1030-1120 PAB A118 MILLER,G
T 230-320 PAB B156
CONCURR REG IN PHYS 133 REQ'D
ADD CODE REQUIRED (PD.3)
5834 CD 4 MWF 1030-1120 PAB A118 MILLER,G
T 330-420 PAB B156
CONCURR REG IN PHYS 133 REQ'D
ADD CODE REQUIRED (PD.3)
5835 CE 4 MWF 1030-1120 PAB A118 MILLER,G
Th 130-220 PAB B156
CONCURR REG IN PHYS 133 REQ'D
ADD CODE REQUIRED (PD.3)
5836 CF 4 MWF 1030-1120 PAB A118 MILLER,G
W 1230-120 PAB B156
CONCURR REG IN PHYS 133 REQ'D
ADD CODE REQUIRED (PD.3)
5837 CG 4 MWF 1030-1120 PAB A118 MILLER,G
Th 1030-1120 PAB B156
CONCURR REG IN PHYS 133 REQ'D
ADD CODE REQUIRED (PD.3)

*PHYS 131 LABS- BEGINNING MONDAY, MARCH 27 (NOT BEFORE) EC IS REQUIRED. OBTAIN EC FROM T.A. AT 1ST LAB. ATTENDANCE IS REQUIRED AT 1ST LAB OR STUDENT WILL BE DROPPED. CONCURRENT REGISTRATION IN A 121 LECTURE REQUIRED.

PHYS 131 EXPTL PHYSICS (NW)
5838 ZA 1 M 330-620 PAB B110
ADD CODE REQUIRED (PD.3)
5839 ZB 1 T 1230-320 PAB B108
ADD CODE REQUIRED (PD.3)
5840 ZC 1 T 1230-320 PAB B110
ADD CODE REQUIRED (PD.3)
5841 ZD 1 T 1230-320 PAB B128
ADD CODE REQUIRED (PD.3)
5842 ZE 1 T 330-620 PAB B108
ADD CODE REQUIRED (PD.3)
5843 ZF 1 T 330-620 PAB B110
ADD CODE REQUIRED (PD.3)
5844 ZG 1 W 330-620 PAB B108
ADD CODE REQUIRED (PD.3)
5845 ZH 1 Th 1230-320 PAB B108
ADD CODE REQUIRED (PD.3)
5846 ZJ 1 Th 1230-320 PAB B110
ADD CODE REQUIRED (PD.3)
5847 ZK 1 Th 330-620 PAB B108
ADD CODE REQUIRED (PD.3)
5848 ZL 1 Th 330-620 PAB B110
ADD CODE REQUIRED (PD.3)
5849 Z1 1 M 630-920P PAB B110
ADD CODE REQUIRED (PD.3)

PHYS 132 LABS - BEGINNING MONDAY, MARCH 27 (NOT BEFORE) EC IS REQUIRED. OBTAIN EC FROM T.A. AT 1ST LAB. ATTENDANCE IS REQUIRED AT 1ST LAB OR STUDENT WILL BE DROPPED. CONCURRENT REGISTRATION IN A 122 LECTURE REQUIRED.

PHYS 132 EXPTL PHYSICS (NW)
5850 ZA 1 M 330-620 PAB B176
ADD CODE REQUIRED (PD.3)
5851 ZB 1 T 930-1220 PAB B176
ADD CODE REQUIRED (PD.3)
5852 ZC 1 T 1230-320 PAB B176
ADD CODE REQUIRED (PD.3)
5853 ZD 1 T 330-620 PAB B176
ADD CODE REQUIRED (PD.3)
5854 ZE 1 W 330-620 PAB B176
ADD CODE REQUIRED (PD.3)
5855 ZF 1 Th 1230-320 PAB B176
ADD CODE REQUIRED (PD.3)
5856 ZG 1 Th 330-620 PAB B176
ADD CODE REQUIRED (PD.3)
5857 ZH 1 F 330-620 PAB B176
ADD CODE REQUIRED (PD.3)
5858 Z1 1 M 630-920P PAB B176
ADD CODE REQUIRED (PD.3)
5859 Z2 1 T 630-920P PAB B176
ADD CODE REQUIRED (PD.3)

**PHYS 133 LABS- ATENDANCE REQUIRED AT 1ST LAB OR STUDENT WILL BE DROPPED; GET EC FROM T.A. AT 1ST LAB CLASS; CONCURRENT ENROLLMENT IN A 123 LECTURE REQUIRED.

PHYS 133 EXPTL PHYSICS (NW)
5860 ZA 1 M 330-620 PAB B123
ADD CODE REQUIRED (PD.3)
5861 ZB 1 T 930-1220 PAB B123
ADD CODE REQUIRED (PD.3)
5862 ZC 1 T 1230-320 PAB B123
ADD CODE REQUIRED (PD.3)
5863 ZD 1 T 330-620 PAB B123
ADD CODE REQUIRED (PD.3)
5864 ZE 1 W 1230-320 PAB B123
ADD CODE REQUIRED (PD.3)
5865 ZF 1 W 330-620 PAB B123
ADD CODE REQUIRED (PD.3)
>5866 ZG 1 Th 930-1220 PAB B123
MSEP STUDENTS ONLY PER I & II. IF IN MSEP OBTAIN EC FROM SCOTT MINNIX ROOM 207 LOW HALL OR CALL 685-4849. NON MSEP STUDENTS MUST OBTAIN EC BEGINNING MONDAY, MARCH 27 (NOT BEFORE) FROM LAB T.A. AT CLASS.
5867 ZH 1 Th 1230-320 PAB B123
ADD CODE REQUIRED (PD.3)
5868 ZJ 1 Th 330-620 PAB B123
ADD CODE REQUIRED (PD.3)
5869 ZK 1 F 1230-320 PAB B123
ADD CODE REQUIRED (PD.3)
5870 ZL 1 F 330-620 PAB B123
ADD CODE REQUIRED (PD.3)
5871 Z1 1 M 630-920P PAB B123
ADD CODE REQUIRED (PD.3)
5872 Z2 1 T 630-920P PAB B123
ADD CODE REQUIRED (PD.3)
5873 Z3 1 W 630-920P PAB B123
ADD CODE REQUIRED (PD.3)
5874 Z4 1 Th 630-920P PAB B123
ADD CODE REQUIRED (PD.3)
5875 Z5 1 F 630-920P PAB B123
ADD CODE REQUIRED (PD.3)

PHYS 208 PHYSICS OF SPORTS (NW)
5876 A 3 MWF 1030-1120 PAB A110 YOUNG,K

PHYS 210 TIME AND CHANGE (NW,QSR)
5877 AA 5 MTWF 1130-1220 PAB A110 INGALLS,R
Th 1130-1220 PAB A110
IN ADDITION TO SCHED CLASS HRS, THERE ARE 3 1-HR WRKSHPS THURS 11:30-12:20 IN PAB A114

PHYS 224 THERMAL PHYSICS (NW)
5878 A 3 MWF 130-220 PAB A110 BARDEEN,J

PHYS 226 MODERN PHYSICS (NW)
5879 A 3 MWF 1230-120 PAB A110

PHYS 228 ELEM MATH PHYS (NW)
5880 A 3 MWF 1130-1220 PAB A102 SCHICK,M

PHYS 323 ELECTROMAGNETISM (NW)
5881 A 3 MWF 830-920 PAB A110 STERN,E

PHYS 328 STATISTICAL PHYSICS (NW)
5882 A 3 MWF 930-1020 PAB B109 VOKOS,S

PHYS 331 OPTICS LABORATORY (NW)
5883 A 3 T 830-920 PAB A110 MC DERMOTT
PHYS,ASTR MAJORS ONLY

SYMBOLS

H = Honors Course
> = Limited enrollment in this section, students must obtain Entry Code or Faculty Number.
% = New Course (See front of Time Schedule)
"HOW TO READ COURSE LISTINGS" (See back of Time Schedule)

VLPA = Visual, Literary and Performing Arts
I&S = Individuals and Societies
QSR = Quantitative, Symbolic, or Formal Reasoning
C = English Composition

REGISTRATION PERIODS

PD1. = Period I (Feb. 17-Mar. 3)
PD2. = Period II (Mar. 6-26)
PD3. = Period III (Mar. 27-Apr. 7)
PD4. = Period IV (Apr. 10-May 14)

NOTES

UNIVERSITY OF WASHINGTON

COLLEGE OF ARTS AND SCIENCES

SPRING QUARTER 1995

DEPT COURSE TITLE
SLN SECTION CRD DAY TIME BLDG ROOM INSTRUCTOR
SPEC CODE COMMENTS

PHYSICS CONTD.

**PHYS 335 - PRIORITY TO PHYSICS & ASTRONOMY MAJORS DURING PERIODS I & II. OPEN ENROLLMENT PERIOD III.

PHYS 336 ELECT CIRCUITS LAB (NW)
5884 AA 3 TTh 930-1020 PAB A110 ROTHBERG,J
T 1230-320 PAB B260
PHYS,ASTR MAJORS ONLY (PD.1&2)
5885 AB 3 TTh 930-1020 PAB A110 ROTHBERG,J
Th 1230-320 PAB B260
PHYS,ASTR MAJORS ONLY (PD.1&2)
5886 AC 3 TTh 930-1020 PAB A110 ROTHBERG,J
W 130-420 PAB B260
PHYS,ASTR MAJORS ONLY (PD.1&2)

PHYS 343 ENVIR RADIOACTIVITY (NW)
5887 A 3 MWF 1230-120 SIG 325 BODANSKY,D
OFFERED JOINTLY WITH ENV H 343 A

PHYS 403 SPECIAL PROBLEMS
>5888 A VAR TO BE ARRANGED * *
PICKUP CONTRACT FORM IN PAB C139A AND HAVE THE FORM SIGNED BY INSTR. MUST USE FACULTY CODE TO REGISTER. (FACULTY CODE IS USED NOW INSTEAD OF AN ENTRY CODE); OBTAIN FACULTY CODE FROM PROJECT INSTRUCTOR.
>5889 B VAR TO BE ARRANGED * *
H OBTAIN CONTRACT FORM IN PAB C139A AND HAVE THE FORM SIGNED BY PROJECT INSTRUCTOR & OBTAIN FACULTY CODE FROM INSTRUCTOR

PHYS 409 PHYSICS FOR TEACHRS (NW)
>5890 A 5 TTh 230-450 PAB C231 OBEREM,G
MEETS WRITING COURSE REQUIREMENT
EC PAB C208 OR CALL 685-2046

PHYS 410 SCI INSERVICE TCHRS (NW)
>5891 A 1-2 TO BE ARRANGED * * MCDERMOTT,L
CREDIT/NO CREDIT ONLY
EC PAB C208 OR CALL 685-2046

PHYS 413 PHYS SC LEAD TEACH (NW)
>5892 A 1-4 Th 500-650P PAB C231 WINDHAM,B
EC PAB C208 OR CALL 685-2046

PHYS 423 SOLID STATE PHYSICS (NW)
5893 A 3 MWF 930-1020 PAB A110 FAIN,S

PHYS 426 MATHEMATICL PHYSICS (NW)
5894 A 3 MWF 1130-1220 PAB B109 BAKER,M

PHYS 433 MODERN PHYSICS LAB (NW)
5895 AA 3 T 830-920 PAB B109 ADELBERGER
T 1200-250 PAB B248
5896 AB 3 T 830-920 PAB B109 ADELBERGER
Th 1200-250 PAB B248

PHYS 436 NONLINEAR DYNAMICS
5897 U 4 TTh 630-750P PAB A114 REHR,J
%

PHYS 487 H-SR HONORS SEMINAR (NW)
>5898 A 1 T 1230-120 PAB A110 ROBERTSON,R
H CONTACT INSTRUCTOR AT 616-2745 WITH YOUR DAY & TIME AVAILABILITY FOR SPRING "94" OR LEAVE MESSAGE IN DR. H.ROBERTSON'S MAILBOX PAB C120

PHYS 493 INDEP RESEARCH
>5899 A 1-3 TO BE ARRANGED * *
MEETS WRITING COURSE REQUIREMENT
OBTAIN CONTRACT FORMS IN PAB C139A
FACULTY CODE REQUIRED TO REGISTER.
OBTAIN CODE FROM PROJECT INSTRUCTOR

PHYS 496 SEM CURRENT PROBS (NW)
5900 A 1-3 TO BE ARRANGED * * ROBERTSON,R
MEETS WRITING COURSE REQUIREMENT

PHYS 503 TEACHING PHYSICS
5901 A 1 M 215-320 PAB C211 MCDERMOTT,L
CALL 685-2046 FOR DETAILS

PHYS 507 PHYS GROUP THEORY
5902 A 3 MWF 830-920 PAB A114 KAPLAN,D

PHYS 515 ELECTRMAG & RELTVTY
5903 A 4 MTWF 1030-1120 PAB A114 BROWN,L

PHYS 519 QUANTUM MECHANICS
5904 A 4 MTWF 930-1020 PAB A114 SHARPE,S

PHYS 522 INTRO MODERN QFT
5905 A 3 MWF 1030-1120 PAB B109 YAFFE,L
CREDIT/NO CREDIT ONLY

PHYS 524 THERMO & STAT MECH
5906 A 3 MWF 1130-1220 PAB A114 DEN NIJS,M

PHYS 541 APPL OF QUANT PHYS
5907 U 4 MW 700-850P PAB A114 SORENSEN,L
CALL 543-0360 FOR DETAILS
REGISTER ON STAR AT 548-7827

PHYS 562 THEORTCL NUCL PHYS
5908 A 3 MWF 1230-220 PAB A114 HAXTON,W

PHYS 569 THEORY OF SOLIDS
5909 A 3 TTh 930-1050 PAB B109 SPIVAK,B

PHYS 576 SEL TPC EXPRMTL PHY
5910 A 4 TO BE ARRANGED * * DEHMELT,H

PHYS 578 SEL TPC THRTCL PHYS
5911 A 4 TTh 330-520 PAB A114 HOGAN,C
CALL 685-2112 FOR INFO

PHYS 580 PHYSICS COLLOQUIUM
>5912 A VAR M 330-520 PAB A102 FORTSON,E
CREDIT/NO CREDIT ONLY
ADD CODE REQUIRED (PD.2&3)

PHYS 581 SMNR HGH ENRGY PHYS
5913 A VAR T 400-550 PAB B109 ROTHBERG,J
CREDIT/NO CREDIT ONLY

PHYS 582 SEM PARTICLE THEORY
5914 A VAR F 230-350 PAB C421 YAFFE,L
SMNR IN PARTICLE THEORY

PHYS 583 SEM REL ASTROPHYS
5915 A VAR M 1200-150 PAB C421 HOGAN,C
CREDIT/NO CREDIT ONLY

PHYS 584 SMNR COHERENT SPECT
5916 A VAR T 130-320 PAB C521
CREDIT/NO CREDIT ONLY
SMNR IN ATOMIC PHYSICS & COHERENT SPECTROSCOPY

PHYS 585 SMNR EXP NUC PHYS
5917 A VAR TTh 130-320 PAB B109 SNOVER,K
CREDIT/NO CREDIT ONLY
CALL PROF. SNOVER AT 543-4080 FOR INFO

PHYS 586 SMNR EXP COND MATT
5918 A VAR T 330-520 PAB A110 OLMSTEAD,M
CREDIT/NO CREDIT ONLY
CALL 685-3031 FOR DETAILS

PHYS 587 SMNR NUCLEAR THEORY
5919 A VAR W 130-250 PAB B109 WILETS,L
CREDIT/NO CREDIT ONLY
CALL 543-2897 FOR INFO
5920 B VAR TTh 1230-120 PAB B109 HENLEY,E
CREDIT/NO CREDIT ONLY

PHYS 588 SMNR COSMIC RAY PHY
5921 A VAR F 330-520 PAB B164 ELY,J
CREDIT/NO CREDIT ONLY

PHYS 589 SEM PRB PHYSICS ED
5922 A VAR W 230-350 PAB C211 MCDERMOTT,L
CREDIT/NO CREDIT ONLY

PHYS 590 SMNR STAT PHYSICS
5923 A 1 W 1230-150 PAB C421 DEN NIJS,M
CREDIT/NO CREDIT ONLY
SMNR IN STATISTICAL PHYS

PHYS 600 INDEPNDNT STDY/RSCH
>5924 A 1-9 TO BE ARRANGED * *
CREDIT/NO CREDIT ONLY
OBTAIN FACULTY CODE FROM PROJECT INSTRUCTOR

PHYS 800 DOCTORAL DISSERTATN
>5925 A 1-9 TO BE ARRANGED * *
CREDIT/NO CREDIT ONLY
OBTAIN FACULTY CODE FROM PROJECT INSTRUCTOR

POLITICAL SCIENCE

POLITICAL SCIENCE

ENTRY CODES AVAILABLE IN GWN 115/107 FOR UGRADS
ENTRY CODES AVAILABLE IN GWN 111 FOR GRADS

ALL INTRO POL S COURSES OVERLOAD REGISTRATION BY STAR DURING PERIOD III. POL S CHANGE OF REGISTRATION PROCEDURE DURING ENROLLMENT PERIOD III, STUDENTS ADDING UPPER DIVISION UNDERGRADUATE POL S COURSES SHOULD OBTAIN ENTRY CODES FROM FACULTY/TA'S. SUPERVISED STUDY OR INTERNSHIP COURSE ENTRY CODES AVAILABLE IN GWN 115 AND 107.

POL S 101 INTRO TO POLITICS (I&S)
5935 AA 5 MWF 930-1020 AND 223 SCHEINGOLD
TTh 830-920 GLD 117
OPT'L LINK WRIT COURSE:SEE ENGL 198
5936 AB 5 MWF 930-1020 AND 223 SCHEINGOLD
TTh 830-920 CMU 230
OPT'L LINK WRIT COURSE:SEE ENGL 198
5937 AC 5 MWF 930-1020 AND 223 SCHEINGOLD
TTh 930-1020 GLD 117
OPT'L LINK WRIT COURSE:SEE ENGL 198
5938 AD 5 MWF 930-1020 AND 223 SCHEINGOLD
TTh 930-1020 GLD 322
OPT'L LINK WRIT COURSE:SEE ENGL 198
5939 AE 5 MWF 930-1020 AND 223 SCHEINGOLD
TTh 930-1020 MUS 219
OPT'L LINK WRIT COURSE:SEE ENGL 198
5940 AF 5 MWF 930-1020 AND 223 SCHEINGOLD
TTh 930-1020 MAR 185
OPT'L LINK WRIT COURSE:SEE ENGL 198
5941 AG 5 MWF 930-1020 AND 223 SCHEINGOLD
TTh 1030-1120 JHN 223
OPT'L LINK WRIT COURSE:SEE ENGL 198
5942 AH 5 MWF 930-1020 AND 223 SCHEINGOLD
TTh 1130-1220 ARC 021
OPT'L LINK WRIT COURSE:SEE ENGL 198

POL S 201 INTRO POL THEORY (I&S)
5943 AA 5 MWF 1030-1120 MUS 126 MAYERFELD,J
TTh 830-920 CMU 232
OPT'L LINK WRIT COURSE:SEE ENGL 198
5944 AB 5 MWF 1030-1120 MUS 126 MAYERFELD,J
TTh 830-920 GLD 436
OPT'L LINK WRIT COURSE:SEE ENGL 198
5945 AC 5 MWF 1030-1120 MUS 126 MAYERFELD,J
TTh 930-1020 AND 010
OPT'L LINK WRIT COURSE:SEE ENGL 198
5946 AD 5 MWF 1030-1120 MUS 126 MAYERFELD,J
TTh 930-1020 SAV 125
OPT'L LINK WRIT COURSE:SEE ENGL 198
5947 AE 5 MWF 1030-1120 MUS 126 MAYERFELD,J
TTh 1030-1120 GUG 317
OPT'L LINK WRIT COURSE:SEE ENGL 198
5948 AF 5 MWF 1030-1120 MUS 126 MAYERFELD,J
TTh 1030-1120 ARC 133
OPT'L LINK WRIT COURSE:SEE ENGL 198
5949 AG 5 MWF 1030-1120 MUS 126 MAYERFELD,J
TTh 1030-1120 CMU B006
OPT'L LINK WRIT COURSE:SEE ENGL 198
5950 AH 5 MWF 1030-1120 MUS 126 MAYERFELD,J
TTh 1030-1120 SAV 211
OPT'L LINK WRIT COURSE:SEE ENGL 198

POL S 202 INTRO TO AMER POL (I&S)
5951 AA 5 MWF 1130-1220 SAV 239 BERRY,T
TTh 830-920 THO 202
OPT'L LINK WRIT COURSE:SEE ENGL 198

SYMBOLS

H = Honors Course
> = Limited enrollment in this section, students must obtain Entry Code or Faculty Number.
% = New Course (See front of Time Schedule)
"HOW TO READ COURSE LISTINGS" (See back of Time Schedule)

VLPA = Visual, Literary and Performing Arts
I&S = Individuals and Societies
QSR = Quantitative, Symbolic, or Formal Reasoning
C = English Composition

REGISTRATION PERIODS

PD1. = Period I (Feb. 17-Mar. 3)
PD2. = Period II (Mar. 6-26)
PD3. = Period III (Mar. 27-Apr. 7)
PD4. = Period IV (Apr. 10-May 14)

UNIVERSITY OF WASHINGTON

SPRING QUARTER 1995

COLLEGE OF ARTS AND SCIENCES

DEPT COURSE TITLE
SLN SECTION CRD DAY TIME BLDG ROOM INSTRUCTOR
SPEC CODE COMMENTS

POLITICAL SCIENCE CONTD.

5952 AB 5 MWF 1130-1220 SAV 239 BERRY,T
TTh 930-1020 JHN 006
OPT'L LINK WRIT COURSE:SEE ENGL 198
5953 AC 5 MWF 1130-1220 SAV 239 BERRY,T
TTh 1030-1120 KNE 130
OPT'L LINK WRIT COURSE:SEE ENGL 198
5954 AD 5 MWF 1130-1220 SAV 239 BERRY,T
TTh 1130-1220 GUG 410
OPT'L LINK WRIT COURSE:SEE ENGL 198
5955 AE 5 MWF 1130-1220 SAV 239 BERRY,T
TTh 1130-1220 ARC 133
OPT'L LINK WRIT COURSE:SEE ENGL 198
5956 AF 5 MWF 1130-1220 SAV 239 BERRY,T
TTh 1130-1220 JHN 437
OPT'L LINK WRIT COURSE:SEE ENGL 198
5957 AG 5 MWF 1130-1220 SAV 239 BERRY,T
TTh 1130-1220 MLR 301
OPT'L LINK WRIT COURSE:SEE ENGL 198
5958 AH 5 MWF 1130-1220 SAV 239 BERRY,T
TTh 1230-120 THO 325
OPT'L LINK WRIT COURSE:SEE ENGL 198

POL S 203 INTRO INTERNATL REL (I&S)
5959 AA 5 MWF 1230-120 JHN 101 FRICKS,S
TTh 930-1020 PAR 306
OPT'L LINK WRIT COURSE:SEE ENGL 198
5960 AB 5 MWF 1230-120 JHN 101 FRICKS,S
TTh 1030-1120 SMI 205
OPT'L LINK WRIT COURSE:SEE ENGL 198
5961 AC 5 MWF 1230-120 JHN 101 FRICKS,S
TTh 1130-1220 SIG 224
OPT'L LINK WRIT COURSE:SEE ENGL 198
5962 AD 5 MWF 1230-120 JHN 101 FRICKS,S
TTh 1130-1220 SIG 225
OPT'L LINK WRIT COURSE:SEE ENGL 198
5963 AE 5 MWF 1230-120 JHN 101 FRICKS,S
TTh 1230-120 CMU 226
OPT'L LINK WRIT COURSE:SEE ENGL 198
5964 AF 5 MWF 1230-120 JHN 101 FRICKS,S
TTh 1230-120 THO 211
OPT'L LINK WRIT COURSE:SEE ENGL 198
5965 AG 5 MWF 1230-120 JHN 101 FRICKS,S
TTh 1230-120 CMU B006
OPT'L LINK WRIT COURSE:SEE ENGL 198
5966 AH 5 MWF 1230-120 JHN 101 FRICKS,S
TTh 1230-120 GLD 117
OPT'L LINK WRIT COURSE:SEE ENGL 198

POL S 204 INTRO TO COMPAR POL (I&S)
5968 AA 5 MWF 830-920 SMI 205 LEV,D
TTh 830-920 SMI 211
OPT'L LINK WRIT COURSE:SEE ENGL 198
5969 AB 5 MWF 830-920 SMI 205 LEV,D
TTh 830-920 SAV 239
OPT'L LINK WRIT COURSE:SEE ENGL 198
5970 AC 5 MWF 830-920 SMI 205 LEV,D
TTh 930-1020 GWN 301
OPT'L LINK WRIT COURSE:SEE ENGL 198
5971 AD 5 MWF 830-920 SMI 205 LEV,D
TTh 930-1020 MOR 220
OPT'L LINK WRIT COURSE:SEE ENGL 198

ALL POL S COURSES ABOVE 205 ARE UPPER DIVISION ELECTIVES: POL S & DESIGNATED MAJORS (SO/JR/SR) PER.I; ALL OTHERS PER II & III.

POL S 212 PHIL OF FEMINISM (I&S)
5972 A 5 MW 130-350 SAV 216
OFFERED JOINTLY WITH PHIL 206 A
NO FRESHMEN
POL S,CMU MAJORS ONLY (PD.1)
5973 B 5 TTh 130-350 SAV 216 BRIGHT,C
OFFERED JOINTLY WITH PHIL 206 B
NO FRESHMEN
POL S,CMU MAJORS ONLY (PD.1)

POL S 313 WOMEN IN POLITICS (I&S)
5974 A 5 TTh 130-320 SAV 211 RUCKI,S
OFFERED JOINTLY WITH WOMEN 313 A
MEETS WRITING COURSE REQUIREMENT
NO FRESHMEN (PD.1)
POL S MAJORS ONLY (PD.1)

POL S 318 AMER POL THOUGHT I (I&S)
5975 A 5 MW 130-320 RAI 121 LYONS,W
MEETS WRITING COURSE REQUIREMENT
NO FRESHMEN
POL S,CMU MAJORS ONLY (PD.1)

POL S 321 AMER FOREIGN POLICY (I&S)
5976 A 5 MTWThF 1130-1220 SAV 249 KOTTMEYER,W
NO FRESHMEN
POL S,CMU,SIS MAJORS ONLY (PD.1)

POL S 341 CANADA GOVT & POLIT (I&S)
5977 A 5 MTWThF 1030-1120 THO 211 HEBERT,
OFFERED JOINTLY WITH SISCA 341 A
NO FRESHMEN
POL S,SIS MAJORS ONLY (PD.1)

POL S 366 AMERICAN PRESIDENCY (I&S)
5978 A 5 MW 130-320 SMI 211 BIRKLAND,T
NO FRESHMEN
POL S,CMU MAJORS ONLY (PD.1)

POL S 361 AM CIVIL LIBERTY (I&S)
5979 AA 5 MWF 1230-120 SIG 134 MC CANN,M
TTh 1130-1220 KNE 220
NO FRESHMEN
POL S,SO JU,CMU MAJORS ONLY (PD.1)
5980 AB 5 MWF 1230-120 SIG 134 MC CANN,M
TTh 1130-1220 MUS 213
NO FRESHMEN
POL S,SO JU,CMU MAJORS ONLY (PD.1)
5981 AC 5 MWF 1230-120 SIG 134 MC CANN,M
TTh 1130-1220 GLD 436
NO FRESHMEN
POL S,SO JU,CMU MAJORS ONLY (PD.1)
5982 AD 5 MWF 1230-120 SIG 134 MC CANN,M
TTh 1230-120 SAV 239
NO FRESHMEN
POL S,SO JU,CMU MAJORS ONLY (PD.1)
5983 AE 5 MWF 1230-120 SIG 134 MC CANN,M
TTh 1230-120 SMI 311
NO FRESHMEN
POL S,SO JU,CMU MAJORS ONLY (PD.1)
5984 AF 5 MWF 1230-120 SIG 134 MC CANN,M
TTh 1230-120 ARC 025
NO FRESHMEN
POL S,SO JU,CMU MAJORS ONLY (PD.1)

POL S 363 LAW IN SOCIETY (I&S)
5985 AA 5 MWF 1030-1120 MLR 301 MC CANN,M
% TTh 830-920 PAR 106
OFFERED JOINTLY WITH SO JU 363 AA
NO FRESHMEN
SO JU,POL S MAJORS ONLY (PD.1)
5986 AB 5 MWF 1030-1120 MLR 301 MC CANN,M
% TTh 830-920 ART 004
OFFERED JOINTLY WITH SO JU 363 AB
NO FRESHMEN
SO JU,POL S MAJORS ONLY (PD.1)
5987 AC 5 MWF 1030-1120 MLR 301 MC CANN,M
% TTh 930-1020 THO 211
OFFERED JOINTLY WITH SO JU 363 AC
NO FRESHMEN
SO JU,POL S MAJORS ONLY (PD.1)
5988 AD 5 MWF 1030-1120 MLR 301 MC CANN,M
% TTh 930-1020 THO 325
OFFERED JOINTLY WITH SO JU 363 AD
NO FRESHMEN
SO JU,POL S MAJORS ONLY (PD.1)
5989 AE 5 MWF 1030-1120 MLR 301 MC CANN,M
% TTh 1030-1120 MEB 134
OFFERED JOINTLY WITH SO JU 363 AE
NO FRESHMEN
SO JU,POL S MAJORS ONLY (PD.1)
5990 AF 5 MWF 1030-1120 MLR 301 MC CANN,M
% TTh 1030-1120 ARC 021
OFFERED JOINTLY WITH SO JU 363 AF
NO FRESHMEN
SO JU,POL S MAJORS ONLY (PD.1)

POL S 398 H-HONORS SEMINAR (I&S)
>5991 A 5 MW 130-320 SAV M250 CAPORASO,J
H POL S HONOR STDS ONLY
PLUS ONE HR *

POL S 405 AM POLITICS SEMINAR (I&S)
5992 A 5 MW 330-520 SAV 146 OLSON,D
NO FRESHMEN
POL S,CMU MAJORS ONLY (PD.1)
POLITICS OF LABOR

POL S 411 THEORIES OF STATE (I&S)
5993 A 5 TTh 1230-220 DEN 213 THOMSON,J
NO FRESHMEN
POL S,CMU MAJORS ONLY (PD.1)

POL S 417 POL ECON OF INDIA (I&S)
5994 A 5 MW 130-320 SAV 211 KORNMESSER
OFFERED JOINTLY WITH SISSA 417 A
NO FRESHMEN
POL S,SIS MAJORS ONLY (PD.1)

POL S 426 WORLD POLITICS (I&S)
5995 A 5 MW 1230-220 CMU 120 SHERMAN,R
OFFERED JOINTLY WITH SIS 426 A
NO FRESHMEN
POL S MAJORS ONLY (PD.1)

POL S 431 MIDDLE EAST - IR (I&S)
5996 A 5 TTh 130-320 SMI 211 BURROWES,R
POL S,SISME,SISJE MAJORS
ONLY (PD.1)

POL S 437 POLITICS IN SCAND (I&S)
>5997 A 5 TTh 130-320 CMU 230 ANDERSON,K
OFFERED JOINTLY WITH SCAND 437 A
NO FRESHMEN
POL S,SIS MAJORS ONLY (PD.1)
"TAUGHT IN SWEDISH"
PREREQ: SWED 203 OR EQUIV

POL S 447 COMP POLITICS SEM (I&S)
5998 A 5 TTh 130-320 SAV 131 MC CRONE,D
NO FRESHMEN
POL S,SIS MAJORS ONLY (PD.1)
CHOOSING WINNERS: ELECTORAL SYSTEMS
AND DEMOCRACY

POL S 449 DEVELOPING AREAS (I&S)
5999 A 5 MTWThF 1130-1220 SIG 227 DETRAY,S
NO FRESHMEN
POL S,SIS MAJORS ONLY (PD.1)

POL S 474 GOVT & THE ECONOMY (I&S)
6000 A 5 MW 130-320 SAV 249 LEVI,M
NO FRESHMEN
POL S,CMU MAJORS ONLY (PD.1)

POL S 488 H-HONORS SR THESIS (I&S)
>6001 A 5 TO BE ARRANGED * *
H MEETS WRITING COURSE REQUIREMENT

POL S 489 H-HONORS SR THESIS (I&S)
>6002 A 5 TO BE ARRANGED * *
MEETS WRITING COURSE REQUIREMENT

POL S 491 POLITICAL RESEARCH (I&S)
6003 A 5 TTh 130-320 SAV M250 CAPORASO,J
GRADS ONLY
POL S MAJORS ONLY

POL S 496 INTERNSHIP
>6004 A 5 TO BE ARRANGED * *
>6005 B 5 TO BE ARRANGED * *
CREDIT/NO CREDIT ONLY

POL S 499 RESEARCH/READINGS
>6007 A 2-5 TO BE ARRANGED * *
>6008 B 2-5 TO BE ARRANGED * *
CREDIT/NO CREDIT ONLY
>6009 C 5 TO BE ARRANGED * *
GRADS ONLY
OPTIONAL SENIOR THESIS
SEE ADVISORS GWN 115 & 107
FOR INFO & INSTRUCTORS I.D.

POL S 510 ANALYTICAL POL THRY
6010 A 5 MW 130-320 THO 215 MAYERFELD,J
GRADS ONLY

SYMBOLS

H = Honors Course
> = Limited enrollment in this section, students must obtain Entry Code or Faculty Number.
% = New Course (See front of Time Schedule)
"HOW TO READ COURSE LISTINGS" (See back of Time Schedule)

VLPA = Visual, Literary and Performing Arts
I&S = Individuals and Societies
QSR = Quantitative, Symbolic, or Formal Reasoning
C = English Composition

REGISTRATION PERIODS

PD1. = Period I (Feb. 17-Mar. 3)
PD2. = Period II (Mar. 6-26)
PD3. = Period III (Mar. 27-Apr. 7)
PD4. = Period IV (Apr. 10-May 14)

UNIVERSITY OF WASHINGTON

COLLEGE OF ARTS AND SCIENCES

SPRING QUARTER 1995

DEPT COURSE TITLE
SLN SECTION CRD DAY TIME BLDG ROOM INSTRUCTOR
SPEC CODE COMMENTS

POLITICAL SCIENCE CONTD.

POL S 523 WORLD SYSTEM ANLYS
6011 A 4 TTh 330-520 SAV 146 MODELSKI,G
GRADS ONLY

POL S 528 ADV INTL REL THEORY
6012 A 5 TTh 330-520 SMI 111 THOMSON,J
GRADS ONLY

POL S 533 CHINESE POLITICS
>6013 A 3 W 330-520 SMI 111 WHITING,S
GRADS ONLY
PREREQ: POLS 532 OR PERM.

POL S 544 COMP GOVT TOPICS
6014 A 3 M 130-320 SMI 111 LEV,D
GRADS ONLY
SOUTHEAST ASIAN POLITICS

POL S 562 PUBLIC LAW
6015 A 3 W 130-320 SMI 109 SCHEINGOLD
GRADS ONLY

POL S 572 ADM & EXEC LEADRSHP
6016 U 3 M 630-920P PAR 306
OFFERED JOINTLY WITH PB AF 503 U
GRADS ONLY

POL S 584 SUBNATIONAL GOVT
6017 A 3 Th 130-320 THO 215 OLSON,D
GRADS ONLY

POL S 590 POL BEHAVIOR
6018 A 3 W 330-520 SMI 107 MC CRONE,D
GRADS ONLY
6019 B 3 T 130-320 GLD 442 SIMPSON,A
GRADS ONLY
"BLACKS & THE AMERICAN
ELECTORAL PROCESS"

POL S 598 INDEP WRITING I
>6020 A 3-5 TO BE ARRANGED * *

POL S 599 INDEP WRITING II
>6021 A 3-5 TO BE ARRANGED * *

POL S 600 RESEARCH/READINGS
>6022 A 1-9 TO BE ARRANGED * *
>6023 B 1-9 TO BE ARRANGED * *
CREDIT/NO CREDIT ONLY

POL S 700 MASTERS THESIS
>6024 A 1-9 TO BE ARRANGED * *
>6025 B 1-9 TO BE ARRANGED * *
CREDIT/NO CREDIT ONLY

POL S 800 DOCTORAL DISSERTATN
>6026 A 1-9 TO BE ARRANGED * *
>6027 B 1-9 TO BE ARRANGED * *
CREDIT/NO CREDIT ONLY

SOCIETY & JUSTICE

SO JU 310 RESEARCH IN SO/JU (I&S)
>6608 A 1-5 TO BE ARRANGED * *
SO JU MAJORS ONLY
INSTRUCTOR I.D. CWN 107

SO JU 363 LAW IN SOCIETY (I&S)
6609 AA 5 MWF 1030-1120 MLR 301 MC CANN,M
% TTh 830-920 PAR 106
OFFERED JOINTLY WITH POL S 363 AA
NO FRESHMEN
SO JU,POL S MAJORS ONLY (PD.1)
6610 AB 5 MWF 1030-1120 MLR 301 MC CANN,M
% TTh 830-920 ART 004
OFFERED JOINTLY WITH POL S 363 AB
NO FRESHMEN
SO JU,POL S MAJORS ONLY (PD.1)
6611 AC 5 MWF 1030-1120 MLR 301 MC CANN,M
% TTh 930-1020 THO 211
OFFERED JOINTLY WITH POL S 363 AC
NO FRESHMEN
SO JU,POL S MAJORS ONLY (PD.1)
6612 AD 5 MWF 1030-1120 MLR 301 MC CANN,M
% TTh 930-1020 FIS 201
OFFERED JOINTLY WITH POL S 363 AD
NO FRESHMEN
SO JU,POL S MAJORS ONLY (PD.1)
6613 AE 5 MWF 1030-1120 MLR 301 MC CANN,M
% TTh 1030-1120 MEB 134
OFFERED JOINTLY WITH POL S 363 AE
NO FRESHMEN
SO JU,POL S MAJORS ONLY (PD.1)
6614 AF 5 MWF 1030-1120 MLR 301 MC CANN,M
% TTh 1030-1120 SAV 343
OFFERED JOINTLY WITH POL S 363 AF
NO FRESHMEN
SO JU,POL S MAJORS ONLY (PD.1)

SO JU 400 SO JU SEMINAR (I&S)
>6615 A 3 MW 1230-220 SMI 113 PENDLETON,M
SENIORS ONLY
SO JU MAJORS ONLY

SO JU 440 CRIM LAW & PROCED (I&S)
6616 A 4 Sat. 900-1250 SMI 115 REDKEY,W
SENIORS SO JU MAJORS ONLY

SO JU 499 READINGS IN SO/JU
>6617 A 1-5 TO BE ARRANGED * *
SO JU MAJORS ONLY
INSTRUCTOR PERM REQD SMI 101
INSTRUCTOR I.D. CWN 107

PSYCHOLOGY

PSYCH 101 PSYCH AS SOC SCI (I&S)
6112 A 5 MTWThF 1230-120 KNE 210 OSTERHOUT,L
NO PSYCH MAJORS
OPT'L LINK WRIT COURSE:SEE ENGL 198
6113 B 5 MTWThF 1130-1220 KNE 120 MANGELSDORF
NO PSYCH MAJORS
OPT'L LINK WRIT COURSE:SEE ENGL 198

PSYCH 102 PSYCH - NATURAL SCI (NW)
6115 A 5 MTWThF 930-1020 KNE 120 SACKETT,G
NO PSYCH MAJORS

PREREQ ALL SECTIONS: 102 OR BIOL 201

PSYCH 200 COMP ANIM BEHAV (NW)
6116 AA 5 MWThF 1130-1220 ARC 147 BARASH,D
T 830-920 JHA 111
6117 AB 5 MWThF 1130-1220 ARC 147 BARASH,D
T 830-920 AND 010
6118 AC 5 MWThF 1130-1220 ARC 147 BARASH,D
T 830-920 GLD 435
6119 AD 5 MWThF 1130-1220 ARC 147 BARASH,D
T 930-1020 CLK 119
6120 AE 5 MWThF 1130-1220 ARC 147 BARASH,D
T 930-1020 SIG 226
6121 AF 5 MWThF 1130-1220 ARC 147 BARASH,D
T 930-1020 SIG 227
6122 AG 5 MWThF 1130-1220 ARC 147 BARASH,D
T 1230-120 LOW 220
6123 AH 5 MWThF 1130-1220 ARC 147 BARASH,D
T 1230-120 JHA 111
6124 AI 5 MWThF 1130-1220 ARC 147 BARASH,D
T 1230-120 BNS 203
6125 AJ 5 MWThF 1130-1220 ARC 147 BARASH,D
T 1130-1220 BNS 203
6126 AK 5 MWThF 1130-1220 ARC 147 BARASH,D
T 1130-1220 JHN 006
6127 AL 5 MWThF 1130-1220 ARC 147 BARASH,D
T 1130-1220 GLD 322

PSYCH 209 FDMNTLS PSYCH RSCH
6129 AA 4 TWTh 130-220 GUG 224 BUCK,S
F 130-220 JHA 111
SOPHMRS,JUNIORS ONLY (PD.1)
ADD CODE REQUIRED (PD.3)
6130 AB 4 TWTh 130-220 GUG 224 BUCK,S
F 130-220 BNS 117
SOPHMRS,JUNIORS ONLY (PD.1)
ADD CODE REQUIRED (PD.3)
6131 AC 4 TWTh 130-220 GUG 224 BUCK,S
F 1030-1120 JHA 111
SOPHMRS,JUNIORS ONLY (PD.1)
ADD CODE REQUIRED (PD.3)
6132 AD 4 TWTh 130-220 GUG 224 BUCK,S
F 1030-1120 AND 008
SOPHMRS,JUNIORS ONLY (PD.1)
ADD CODE REQUIRED (PD.3)
6133 AE 4 TWTh 130-220 GUG 224 BUCK,S
F 930-1020 ARC 021
SOPHMRS,JUNIORS ONLY (PD.1)
ADD CODE REQUIRED (PD.3)
6134 AF 4 TWTh 130-220 GUG 224 BUCK,S
F 930-1020 PAB B164
SOPHMRS,JUNIORS ONLY (PD.1)
ADD CODE REQUIRED (PD.3)
6135 AG 4 TWTh 130-220 GUG 224 BUCK,S
F 1230-120 GLD 436
SOPHMRS,JUNIORS ONLY (PD.1)
ADD CODE REQUIRED (PD.3)
6136 AH 4 TWTh 130-220 GUG 224 BUCK,S
F 1230-120 BNS 203
SOPHMRS,JUNIORS ONLY (PD.1)
ADD CODE REQUIRED (PD.3)

PSYCH 210 PSYCH-HUMAN SEXLTY (I&S)
6137 A 4 MTWTh 130-220 KNE 130 MCDERMOTT,L
ADD CODE REQUIRED (PD.3)

PSYCH 213 ELEM PSYCH STAT (QSR)
6138 A 6 MWF 930-1120 SIG 325 PHILLIPS,N
PSYCH MAJORS ONLY (PD.1&2)
NO SENIORS (PD.2)
ADD CODE REQUIRED (PD.3)
PREREQ: MATH 111 OR 120

**PSYCH 217 - PREREQ: PSYCH 209 & MATH 112 OR
124 OR PERM OF INSTR

PSYCH 217 PSYCH PROB & STAT (QSR)
6139 AA 4 MTW 1030-1120 BAG 260 HA,J
F 930-1020 GLD 442
PSYCH MAJORS ONLY (PD.1&2)
6140 AB 4 MTW 1030-1120 BAG 260 HA,J
F 1030-1120 GLD 117
PSYCH MAJORS ONLY (PD.1&2)
6141 AC 4 MTW 1030-1120 BAG 260 HA,J
Th 1130-1220 BNS 117
PSYCH MAJORS ONLY (PD.1&2)
6142 AD 4 MTW 1030-1120 BAG 260 HA,J
Th 1230-120 BNS 203
PSYCH MAJORS ONLY (PD.1&2)

**PSYCH 218 - PREREQ: 217

PSYCH 218 STAT INFERENCE (QSR)
6143 AA 4 MTW 930-1020 BAG 260 LOFTUS,G
Th 930-1020 AND 223
PSYCH MAJORS ONLY (PD.1)
6144 AB 4 MTW 930-1020 BAG 260 LOFTUS,G
Th 930-1020 GLD 436
PSYCH MAJORS ONLY (PD.1)
6145 AC 4 MTW 930-1020 BAG 260 LOFTUS,G
F 930-1020 LOW 220
PSYCH MAJORS ONLY (PD.1)
6146 AD 4 MTW 930-1020 BAG 260 LOFTUS,G
F 930-1020 MOR 219
PSYCH MAJORS ONLY (PD.1)
6147 AE 4 MTW 930-1020 BAG 260
Th 930-1020 PAR 110
>6148 B 4 MW 1030-1220 GTH 057 HUNT,E
SOPHMRS,JUNIORS ONLY (PD.1)
PSYCH MAJORS ONLY (PD.1&2)
PREREQ: 209 & MATH 157 OR 124;
STUDENTS ARE REQUIRED TO REGISTER
FOR BOTH 218B AND 448B; STUDENTS
MUST HAVE COMPLETED WIN 95
PSYCH 217B/ PSYCH 448B; EC GTH 227

PSYCH 222 SURV-PHYSIOL PSYCH (NW)
6149 A 3 MWF 930-1020 GLD 322 OLAVARRIA,J
PSYCH MAJORS ONLY (PD.1)

SYMBOLS

H = Honors Course
> = Limited enrollment in this section, students must obtain Entry Code or Faculty Number.
% = New Course (See front of Time Schedule)
"HOW TO READ COURSE LISTINGS" (See back of Time Schedule)

VLPA = Visual, Literary and Performing Arts
I&S = Individuals and Societies
QSR = Quantitative, Symbolic, or Formal Reasoning
C = English Composition

REGISTRATION PERIODS

PD1. = Period I (Feb. 17-Mar. 3)
PD2. = Period II (Mar. 6-26)
PD3. = Period III (Mar. 27-Apr. 7)
PD4. = Period IV (Apr. 10-May 14)

UNIVERSITY OF WASHINGTON

SPRING QUARTER 1995

COLLEGE OF ARTS AND SCIENCES

DEPT COURSE TITLE
SLN SECTION CRD DAY TIME BLDG ROOM INSTRUCTOR
SPEC CODE COMMENTS

PSYCHOLOGY CONTD.

PSYCH 231 LABS - PREREQ: 209,213 OR 217; PLUS ADDTL TIME *; EC/DC (PD. 3) FROM INSTR. PSYCH DEPT RESERVES THE RIGHT TO DROP STUDENTS WHO HAVE NOT ATTENDED THEIR 200 LEVEL LAB CLASS OR CONTACTED THE INSTRUCTOR BY THE SECOND CLASS MEETING.

PSYCH 231 LAB HUMAN PERFORM (I&S)
6150 ZN 3 TTh 1030-1220 GTH 053 HUNT,E
TTh 1030-1220 GTH 057
MEETS WRITING COURSE REQUIREMENT
SENIORS ONLY (PD.1&2)
PSYCH MAJORS ONLY (PD.1&2)
ADD CODE REQUIRED (PD.3)
DROP CODE REQUIRED (PD.3)
6151 ZO 3 TTh 130-320 GTH 053 HUNT,E
TTh 130-320 GTH 057
MEETS WRITING COURSE REQUIREMENT
SENIORS ONLY (PD.1&2)
PSYCH MAJORS ONLY (PD.1&2)
ADD CODE REQUIRED (PD.3)
DROP CODE REQUIRED (PD.3)
6152 ZP 3 MW 1230-220 GTH 053 HUNT,E
MW 1230-220 GTH 057
MEETS WRITING COURSE REQUIREMENT
SENIORS ONLY (PD.1&2)
PSYCH MAJORS ONLY (PD.1&2)
ADD CODE REQUIRED (PD.3)
DROP CODE REQUIRED (PD.3)

*PSYCH 232 LABS - PREREQ: 209; PLUS ADDTL TIME * EC/DC (PD. 3) FROM TA; PSYCH DEPT RESERVES THE RIGHT TO DROP STUDENTS WHO HAVE NOT ATTENDED THEIR 200 LEVEL LAB CLASS OR CONTACTED THE INSTRUCTOR BY THE SECOND CLASS MEETING

PSYCH 232 LAB ANIMAL LEARNING (NW)
6153 ZN 3 MTWThF 930-1020 GTH 051 BUCK,S
MEETS WRITING COURSE REQUIREMENT
SENIORS ONLY (PD.1&2)
PSYCH MAJORS ONLY (PD.1&2)
ADD CODE REQUIRED (PD.3)
DROP CODE REQUIRED (PD.3)
6154 ZO 3 MTWThF 1230-120 GTH 051 BUCK,S
MEETS WRITING COURSE REQUIREMENT
SENIORS ONLY (PD.1&2)
PSYCH MAJORS ONLY (PD.1&2)
ADD CODE REQUIRED (PD.3)
DROP CODE REQUIRED (PD.3)

PSYCH 233 LAB ANIMAL BEHAVIOR (NW)
6155 ZN 5 MWF 1230-220 HCK 443 BRENOWITZ,E
MEETS WRITING COURSE REQUIREMENT
SENIORS ONLY (PD.1&2)
PSYCH MAJORS ONLY (PD.1&2)
ADD CODE REQUIRED (PD.3)
DROP CODE REQUIRED (PD.3)
PREREQ: 200 & 209 OR BIOL 212
PLUS ADDTL TIME *
EC/DC PR III; PICK UP FROM TA
PSYCH DEPT RESERVES THE RIGHT TO DROP STUDENTS WHO HAVE NOT ATTENDED THEIR 200 LEVEL LAB CLASS OR CONTACTED THE INSTRUCTOR BY THE SECOND CLASS MEETING.

PSYCH 260 RACISM&MINORITY GRP (I&S)
6156 AA 5 TTh 130-320 PAB A118 BARRETT,K
F 1030-1120 AND 010
JUNIORS,SENIORS ONLY (PD.1)
6157 AB 5 TTh 130-320 PAB A118 BARRETT,K
F 1130-1220 BNS 203
JUNIORS,SENIORS ONLY (PD.1)
6158 AC 5 TTh 130-320 PAB A118 BARRETT,K
F 130-220 PAB A212
JUNIORS,SENIORS ONLY (PD.1)
6159 AD 5 TTh 130-320 PAB A118 BARRETT,K
F 230-320 BNS 115
JUNIORS,SENIORS ONLY (PD.1)

PSYCH 306 ABNORMAL PSYCHOLOGY (I&S)
6160 AA 5 MTWTh 930-1020 SAV 239 DUNCAN,S
F 830-920 GLD 436
PSYCH MAJORS ONLY (PD.1)
OPT'L LINK WRIT COURSE:SEE ENGL 198
6161 AB 5 MTWTh 930-1020 SAV 239 DUNCAN,S
F 830-920 JHA 111
PSYCH MAJORS ONLY (PD.1)
OPT'L LINK WRIT COURSE:SEE ENGL 198
6162 AC 5 MTWTh 930-1020 SAV 239 DUNCAN,S
F 930-1020 LOW 222
PSYCH MAJORS ONLY (PD.1)
OPT'L LINK WRIT COURSE:SEE ENGL 198
6163 AD 5 MTWTh 930-1020 SAV 239 DUNCAN,S
F 930-1020 MOR 116
PSYCH MAJORS ONLY (PD.1)
OPT'L LINK WRIT COURSE:SEE ENGL 198
6164 AE 5 MTWTh 930-1020 SAV 239 DUNCAN,S
F 1230-120 JHA 111
PSYCH MAJORS ONLY (PD.1)
OPT'L LINK WRIT COURSE:SEE ENGL 198
6165 AF 5 MTWTh 930-1020 SAV 239 DUNCAN,S
F 1230-120 GLD 435
PSYCH MAJORS ONLY (PD.1)
OPT'L LINK WRIT COURSE:SEE ENGL 198
6166 AG 5 MTWTh 930-1020 SAV 239 DUNCAN,S
F 1130-1220 JHA 111
PSYCH MAJORS ONLY (PD.1)
OPT'L LINK WRIT COURSE:SEE ENGL 198
6167 AH 5 MTWTh 930-1020 SAV 239 DUNCAN,S
F 1130-1220 ARC 019
PSYCH MAJORS ONLY (PD.1)
OPT'L LINK WRIT COURSE:SEE ENGL 198

PSYCH 308 DEVELOPMENTAL PSYCH (I&S)
6168 AA 5 MTWTh 1230-120 PAB A118 BROWN,R
F 830-920 AND 010
OPT'L LINK WRIT COURSE:SEE ENGL 198
6169 AB 5 MTWTh 1230-120 PAB A118 BROWN,R
F 830-920 CHL 036
OPT'L LINK WRIT COURSE:SEE ENGL 198
6170 AC 5 MTWTh 1230-120 PAB A118 BROWN,R
F 930-1020 CHL 019
OPT'L LINK WRIT COURSE:SEE ENGL 198
6171 AD 5 MTWTh 1230-120 PAB A118 BROWN,R
F 930-1020 AND 010
OPT'L LINK WRIT COURSE:SEE ENGL 198
6172 AE 5 MTWTh 1230-120 PAB A118 BROWN,R
F 1130-1220 GLD 322
OPT'L LINK WRIT COURSE:SEE ENGL 198
6173 AF 5 MTWTh 1230-120 PAB A118 BROWN,R
F 1130-1220 PAB B164
OPT'L LINK WRIT COURSE:SEE ENGL 198
6174 AG 5 MTWTh 1230-120 PAB A118 BROWN,R
F 1230-120 BNS 117
OPT'L LINK WRIT COURSE:SEE ENGL 198
6175 AH 5 MTWTh 1230-120 PAB A118 BROWN,R
F 1230-120 GLD 322
OPT'L LINK WRIT COURSE:SEE ENGL 198
>6176 U 5 MW 600-820P GLD 436 ROBINETTE,R
EC HSI I513

PSYCH 322 INTRO DRUGS & BEHAV (NW)
6177 A 3 MWF 830-920 KNE 120 DIAZ,J
PREREQ: 222 OR EQUIV

PSYCH 335 HUMAN FACTORS (I&S)
6178 A 4 TTh 130-320 JHN 123 KERR,F
ADD CODE REQUIRED (PD.3)

PSYCH 345 SOCIAL PSYCHOLOGY (I&S)
6179 AA 5 MTWTh 830-920 KNE 220 DUTTON,K
F 830-920 GLD 322
PSYCH MAJORS ONLY (PD.1)
6180 AB 5 MTWTh 830-920 KNE 220 DUTTON,K
F 830-920 PAB A212
PSYCH MAJORS ONLY (PD.1)
6181 AC 5 MTWTh 830-920 KNE 220 DUTTON,K
F 930-1020 JHA 111
PSYCH MAJORS ONLY (PD.1)
6182 AD 5 MTWTh 830-920 KNE 220 DUTTON,K
F 930-1020 GLD 436
PSYCH MAJORS ONLY (PD.1)
6183 AE 5 MTWTh 830-920 KNE 220 DUTTON,K
F 1130-1220 LOW 217
PSYCH MAJORS ONLY (PD.1)
6184 AF 5 MTWTh 830-920 KNE 220 DUTTON,K
F 1130-1220 LOW 118
PSYCH MAJORS ONLY (PD.1)
6185 AG 5 MTWTh 830-920 KNE 220 DUTTON,K
F 1230-120 PAB A212
PSYCH MAJORS ONLY (PD.1)
6186 AH 5 MTWTh 830-920 KNE 220 DUTTON,K
F 1230-120 PAB B109
PSYCH MAJORS ONLY (PD.1)

PSYCH 350 H-RSCH SEM IN PSYCH
>6187 A 2 Th 230-420 CHL 036 TELLER,D
H OFFERED JOINTLY WITH PSYCH 450 A
MEETS WRITING COURSE REQUIREMENT
EC GTH 233; PSYCH HONORS & DISTINCTION MJ ONLY

**PSYCH 355 - PREREQ: ONE INTRO PSYCH COURSE

PSYCH 356 COGNITIVE PSYCH (I&S)
6188 AA 5 MWThF 130-220 SMI 205 CORINA,D
T 930-1020 CLK 220
6189 AB 5 MWThF 130-220 SMI 205 CORINA,D
T 1030-1120 GLD 322
6190 AC 5 MWThF 130-220 SMI 205 CORINA,D
T 130-220 JHA 111
6191 AD 5 MWThF 130-220 SMI 205 CORINA,D
T 1230-120 BNS 115

PSYCH 361 LAB-SOCIAL PSYCH (I&S)
>6192 ZN 5 TTh 130-320 GLD 435 GREENWALD,A
EC GTH 222 OR 207; PREREQ: PSYCH 345 & EITHER 213 OR 217 ANY OF WHICH MAY BE TAKEN CONCURR
PLUS ONE HOUR *

**PSYCH 400 - ENTRY CODES GTH 327

PSYCH 402 INFANT DEVELOPMENT (I&S)
6193 A 3 T 130-400 ARC 025 MELTZOFF,A
NO FRESHMEN,SOPHMRS
PREREQ: 306 OR 414 OR FR OR SO STD

PSYCH 410 CHLD/ADDL BEHAV DIS (I&S)
6194 A 5 MWF 230-350 ARC 025
PREREQ: PSYCH 305, 306 OR EQUIV

PSYCH 414 COGNITIVE DEVLOPMNT (I&S)
6195 A 5 TTh 930-1150 JHN 123 BROWN,R
NO FRESHMEN,SOPHMRS
PREREQ: 209 OR 306 & JR OR SR STND

PSYCH 416 PERSONALITY DEVEL (I&S)
6196 A 5 MW 130-350 AND 010 MORISSET,C
MEETS WRITING COURSE REQUIREMENT
GRADS,SENIORS,5TH YEAR ONLY (PD.1&2)
PSYCH MAJORS ONLY (PD.1&2)
ADD CODE REQUIRED (PD.3)
PREREQ: 306

PSYCH 418 PRIMATE SOC BEHAV (NW)
6197 A 5 TTh 130-320 CHL 015 LOCKARD,J
MEETS WRITING COURSE REQUIREMENT
GRADS,SENIORS,JUNIORS ONLY
ADD CODE REQUIRED (PD.3)
DROP CODE REQUIRED (PD.3)
EC GTH 317; PREREQ: PSYCH 102 OR AN INTRO ZOOL OR ANTH COURSE
1 ADDT'L HR *

PSYCH 422 PHYSIOLOGICAL PSYCH (NW)
6198 A 5 MTWThF 1130-1220 AND 008 DOUGLAS,R
PREREQ:222 OR BIOLOGICAL BACKGROUND

PSYCH 423 SENSORY BASIS BEHAV (NW)
6199 A 5 MWF 1130-1250 JHN 123 OLAVARRIA,J
PREREQ: PSYCH 222,333 OR PERM OF INSTR

PSYCH 427 BEHAV ENDOCRINOLOGY (NW)
6200 A 5 MWF 800-920 ARC 021 WOODS,S
JUNIORS,SENIORS,GRADS,5TH YEAR ONLY (PD.1)
PREREQ:421 & TWO QTRS ZOOL OR PERM OF INSTR

SYMBOLS

H = Honors Course
> = Limited enrollment in this section, students must obtain Entry Code or Faculty Number.
% = New Course (See front of Time Schedule)
"HOW TO READ COURSE LISTINGS" (See back of Time Schedule)

VLPA = Visual, Literary and Performing Arts
I&S = Individuals and Societies
QSR = Quantitative, Symbolic, or Formal Reasoning
C = English Composition

REGISTRATION PERIODS

PD1. = Period I (Feb. 17-Mar. 3)
PD2. = Period II (Mar. 6-26)
PD3. = Period III (Mar. 27-Apr. 7)
PD4. = Period IV (Apr. 10-May 14)

UNIVERSITY OF WASHINGTON

COLLEGE OF ARTS AND SCIENCES

SPRING QUARTER 1995

DEPT COURSE TITLE
SLN SECTION CRD DAY TIME BLDG ROOM INSTRUCTOR
SPEC CODE COMMENTS

PSYCHOLOGY CONTD.

PSYCH 445 THRYS SOCIAL PSYCH (I&S)
6201 A 5 TTh 100-320 CHL 025 GONZALEZ,R
SENIORS,GRADS,JUNIORS ONLY
PLUS ONE ADDT'L HR *

PSYCH 446 OBJ ASSMNT OF PERS (I&S)
6202 A 3 TTh 230-350 GLD 436 SMITH,R
SENIORS,GRADS ONLY

PSYCH 448 SMNR IN PSYCHOLOGY
>6203 A 3 M 130-420 THO 211 KENNEY,N
OFFERED JOINTLY WITH WOMEN 490 A
EC GTH 306
PSYCH/WOMEN 357 OR PERM OF INSTR
ADVANCED PSYCHBIOLOGY OF WOMEN
>6204 B 2 F 1030-1220 GTH 057 HUNT,E
SOPHMRS,JUNIORS ONLY (PD.1)
PSYCH MAJORS ONLY (PD.1&2)
PREREQ: 209 & MATH 157 OR 124;
STUDENTS ARE REQUIRED TO REGISTER
FOR BOTH 2188 AND 4488
EC GTH 227
>6205 C 2 TTh 330-520 THO 217 BROEDEL,J
OFFERED JOINTLY WITH PSYCH 540 C
CREDIT/NO CREDIT ONLY
JUNIORS,SENIORS ONLY
AMERICAN OBJECT RELATIONSHIP
THEORISTS. EC: CALL 362-5089

PSYCH 480 H-RSCH SMNR-PSYCH
>6206 A 2 Th 230-420 CHL 036 TELLER,D
H OFFERED JOINTLY WITH PSYCH 350 A
MEETS WRITING COURSE REQUIREMENT
SENIORS ONLY
PSYCH MAJORS ONLY
EC GTH 233; PREREQ: 3 QTRS OF 350

PSYCH 487 LANGUAGE DEVELOPMNT (VLPA/I&S)
6207 A 4 MW 130-320 JHN 437 DALE,P
OFFERED JOINTLY WITH LING 457 A
JUNIORS,SENIORS ONLY
PREREQ: 306 OR LING 400

PSYCH 492 HUMAN MEMORY (I&S)
6208 A 5 MTWThF 130-220 THO 101 LEONESIO,R
PREREQ: 209

PSYCH 499 PSYCH OF REASONING (I&S)
>6209 A 4 MW 1230-220 AND 008 MIYAMOTO,J
PREREQ: INTRO STATS & EITHER 231,
354, OR 355, OR GRAD

PSYCH 496 UNDERGRAD TEACH EXP
>6210 B 2-3 TO BE ARRANGED * *
CREDIT/NO CREDIT ONLY
FACULTY NUMBER GTH 119A

PSYCH 498 DIRECTED READING
>6211 A 1-3 TO BE ARRANGED * *
FACULTY NUMBER GTH 119A
>6212 B 1-3 TO BE ARRANGED * *
CREDIT/NO CREDIT ONLY
FACULTY NUMBER GTH 119A

PSYCH 499 UNDERGRAD RESEARCH
>6213 B 1-3 TO BE ARRANGED * *
CREDIT/NO CREDIT ONLY
FACULTY NUMBER GTH 119A

PSYCH 508 PERS & SOC DEVEL
6214 A 4 MW 200-350 CHL 025 GREENBERG,M
GRADS ONLY
PSYCH MAJORS ONLY
PERM OF INSTR

PSYCH 516 MODELING DATA
6215 A 4 MW 1030-1220 GLD 317 LUNNEBORG,C
GRADS ONLY

PSYCH 518 SINGLE SUBJ DESIGN
6216 A 3 TTh 930-1050 GLD 442 KOHLENBERG
GRADS ONLY
CLINICAL GRAD ONLY OR PERM

PSYCH 524 COGNITIVE MEMORY
>6217 A 3 T 930-1120 JHN 214 LOFTUS,E
GRADS ONLY
EC GTH 231; PLUS ADDTL TIME *
PREREQ: 355 & GRAD STANDING OR PERM
OF INSTR

PSYCH 526 ASSMT OF INTELL
>6218 A 5 M 830-1020 GLD 317 LEWY,A
F 800-950 GLD 317
GRADS ONLY
PSYCH MAJORS ONLY
PLUS 1 HR *

PSYCH 540 SMNR CLINICAL PSYCH
>6219 B 2 TO BE ARRANGED * * BAER,J
CREDIT/NO CREDIT ONLY
SUBSTANCE USE EVALUATION
CLINICAL PSYCH GRAD STUDENTS AND/OR
INSTR APPROVAL; EC GA3 207
>6220 C 2 TTh 330-520 THO 217 BROEDEL,J
OFFERED JOINTLY WITH PSYCH 448 C
CREDIT/NO CREDIT ONLY
GRADS ONLY

PSYCH 541 SMNR COGNITIVE PROC
>6221 A 2 T 330-450 GTH 057 LOFTUS,E
CREDIT/NO CREDIT ONLY
EC GTH 231; CURRENT RSCH LIT IN
COGNITION

PSYCH 542 SMNR ANIMAL BEHAVR
>6222 A 2 F 300-450 GTH 123 BEECHER,M
CREDIT/NO CREDIT ONLY
EC GTH 123

PSYCH 543 SMNR DEVELOPMENTAL
6223 U 2 Th 700-850P NOC * SACKETT,G
CREDIT/NO CREDIT ONLY
SMNR IN PRIMATE DEVEL

PSYCH 562 SMNR QUANT TECH
6224 A 2 T 230-420 BNS 117 LUNNEBORG,C
CREDIT/NO CREDIT ONLY
PREREQ: 514 OR EQUIV
NEW DEVEL STAT FOR PSYCH & SOC SCI
SMNR QUANT TECH

PSYCH 563 SMNR SOCIAL PSYCH
>6225 B 2 Th 1130-1250 JHN 101 BROWN,J
CREDIT/NO CREDIT ONLY
EC GTH 216; READINGS IN CONTEMP
SOCIAL PSYCH

PSYCH 564 SMNR DECISN PROCESS
6226 A 2 Th 330-450 ARC 025 GONZALEZ,R
CREDIT/NO CREDIT ONLY MIYAMOTO,J
GRADS ONLY

PSYCH 565 SMNR METACOGNITION
6227 A 2 M 1130-1250 ARC 025 NELSON,T
CREDIT/NO CREDIT ONLY
GRADS PSYCH MAJORS ONLY
EC GA3 210

PSYCH 569 SMNR-VISION RSCH
>6228 A 1 Th 1130-1250 GTH 211 TELLER,D
CREDIT/NO CREDIT ONLY
EC GTH 233

PSYCH 580 SEMINAR
6229 A 1 W 1230-120 GLD 317 BERNSTEIN,I
CREDIT/NO CREDIT ONLY
GRADS ONLY
PERM OF INSTR; REGULATORY BEHAVIOR
JOURNAL CLUB
>6230 B 3 F 100-150 GLD 117 MELTZOFF,A
CREDIT/NO CREDIT ONLY
EC GTH 138; DEVELOPMENT OF
PERCEPTION
>6231 C 1 M 400-450 GLD 117 DAWSON,G
CREDIT/NO CREDIT ONLY
GRADS ONLY
EC GA3 105; CHILD CLINICAL RESEARCH
>6232 D 3 TO BE ARRANGED * * LOFTUS,E
EC GTH 231; LAW & PSYCHOLOGY
RESEARCH
6233 E 3 MF 1230-150 CHL 015 DIAZ,J
GRADS ONLY
DRUGS USED TO TREAT MENTAL DISORDRS
PERM OF INSTR
>6234 F 2 TO BE ARRANGED * * TELLER,D
GRADS ONLY
EC GTH 233; PERM OF INSTR
>6235 G 2 T 230-420 GLD 117 DUNCAN,S
GRADS ONLY
GRAD OR PROFESSIONAL STUDENT STATUS
EC FROM INSTR GTH 221 OR PERM OF
INSTR; DIVORCE & THE FAMILY
6236 H 2 W 130-350 GA1 120 FAGAN,C
CREDIT/NO CREDIT ONLY
GRADS ONLY
PSYCH MAJORS ONLY
FAMILY THERAPY PRACTICUM
2ND YR & ABOVE CLIN PSYCH GRAD
STUDENTS
>6237 I 2 T 800-950 BAG 331A CAUCE,A
>6238 J 2 TO BE ARRANGED * * HUNT,E
GRADS ONLY
PSYCH MAJORS ONLY
APPLICATIONS OF INTELLIGENCE
>6239 K 2 Th 230-420 GLD 317 GEORGE,W
CREDIT/NO CREDIT ONLY
GRADS ONLY
EC GTH 235; TOPICS IN MINORITY
MENTAL HEALTH AND TREATMENT
>6240 L 2 TO BE ARRANGED * * SARASON,B
CREDIT/NO CREDIT ONLY
GRADS ONLY
EC GTH 236
>6241 M 3 TO BE ARRANGED * * SMITH,R
CREDIT/NO CREDIT ONLY SMOLL,F
EC GTH 219 OR 213
SPORT PSYCH PRACTICUM
6242 N 1 M 1130-1220 * * GREENBERG,M
CREDIT/NO CREDIT ONLY
DEVELOPMENTAL RESEARCH
6243 T 2 TO BE ARRANGED * * KENNEY,N
CREDIT/NO CREDIT ONLY
GRADS ONLY
PSYCHOLOGY OF GENDER (2)

PSYCH 572 CHILD TREATMENT
6244 A 4 T 830-1120 GA1 120 CHAN,D
GRADS ONLY
PSYCH MAJORS ONLY
PLUS ADDTL TIME *
PREREQ: GRAD MAJOR STANDNG IN CHILD
CLINICAL PSYCH OR PERM OF INSTR

PSYCH 589 ADV CLIN PRACTICUM
>6245 A 4 TO BE ARRANGED * * GEORGE,W
CREDIT/NO CREDIT ONLY
GRADS ONLY
PSYCH MAJORS ONLY
EC GTH 119A

PSYCH 592 CLINICAL METHODS
6246 A 1 W 830-950 SMI 107
CREDIT/NO CREDIT ONLY
GRADS ONLY
PSYCH MAJORS ONLY
2ND YR CLIN ONLY

PSYCH 593 CLINC PRACTICUM
6247 A 1-6 W 1100-1220 GA1 120 FAGAN,C
CREDIT/NO CREDIT ONLY
GRADS ONLY
PSYCH MAJORS ONLY
PREREQ: 592; PLUS ADDTL TIME *
2ND YR & ABOVE CLIN PSYCH GRAD
STUDENTS

PSYCH 596 BEHAVIOR DISORDERS
6248 A 5 MW 330-520 GA1 120 SCHMALING,K
GRADS ONLY
PLUS ADDT'L TIME

PSYCH 597 FIELD WORK-CLINICAL
>6249 A 1-5 TO BE ARRANGED * *
GRADS ONLY
PSYCH MAJORS ONLY
FACULTY NUMBER GTH 119A

SYMBOLS

H = Honors Course
> = Limited enrollment in this section, students must obtain Entry Code or Faculty Number.
% = New Course (See front of Time Schedule)
"HOW TO READ COURSE LISTINGS" (See back of Time Schedule)

VLPA = Visual, Literary and Performing Arts
I&S = Individuals and Societies
QSR = Quantitative, Symbolic, or Formal Reasoning
C = English Composition

REGISTRATION PERIODS

PD1. = Period I (Feb. 17-Mar. 3)
PD2. = Period II (Mar. 6-26)
PD3. = Period III (Mar. 27-Apr. 7)
PD4. = Period IV (Apr. 10-May 14)

UNIVERSITY OF WASHINGTON

SPRING QUARTER 1995

COLLEGE OF ARTS AND SCIENCES

DEPT COURSE TITLE
SUN SECTION CRD DAY TIME BLDG ROOM INSTRUCTOR
SPEC CODE COMMENTS

PSYCHOLOGY CONTD.

>6250 B 1-5 TO BE ARRANGED * *
CREDIT/NO CREDIT ONLY
GRADS ONLY
PSYCH MAJORS ONLY
FACULTY NUMBER GTH 119A

PSYCH 698 DIRECTED READING
>6251 A VAR TO BE ARRANGED * *
GRADS ONLY
FACULTY NUMBER GTH 119A
>6252 B VAR TO BE ARRANGED * *
GRADS ONLY
FACULTY NUMBER GTH 119A

PSYCH 699 DIR RESRCH PSYCH
6253 B 1-3 TO BE ARRANGED * *
% GRADS ONLY
DIR RESRCH PSYCH

PSYCH 600 INDEPNDNT STDY/RSCH
>6254 A 1-9 TO BE ARRANGED * *
GRADS ONLY
FACULTY NUMBER GTH 119A
>6255 B 1-9 TO BE ARRANGED * *
CREDIT/NO CREDIT ONLY
GRADS ONLY
FACULTY NUMBER GTH 119A

PSYCH 700 MASTERS THESIS
>6256 A 1-9 TO BE ARRANGED * *
FACULTY NUMBER GTH 119A
>6257 B 1-9 TO BE ARRANGED * *
CREDIT/NO CREDIT ONLY
FACULTY NUMBER GTH 119A

PSYCH 800 DOCTORAL DISSERTATN
>6258 A 1-9 TO BE ARRANGED * *
FACULTY NUMBER GTH 119A
>6259 B 1-9 TO BE ARRANGED * *
CREDIT/NO CREDIT ONLY
FACULTY NUMBER GTH 119A

ROMANCE LANGUAGES & LITERATURE

FRENCH

PLACEMENT REQUIRED FOR 100 LEVEL FRENCH. THIS COURSE REQUIRES THAT STUDENTS BE PLACED EITHER BY EXAM OR BY COURSE PREREQUISITES. ATTENDANCE IN 100 & 200 LEVEL COURSES REQUIRED TO MAINTAIN REGISTRATION. NO OVERLOADS FOR 100 & 200 LEVEL COURSES.

FRENCH 102 ELEMENTARY
3534 A 5 MTWThF 830-920 DEN 205
MUST BE ENROLLED IN
FRENCH 101 (PD.1)
3535 B 5 MTWThF 930-1020 DEN 205
MUST BE ENROLLED IN
FRENCH 101 (PD.1)
3536 C 5 MTWThF 1030-1120 DEN 205
MUST BE ENROLLED IN
FRENCH 101 (PD.1)
3537 D 5 MTWThF 1130-1220 DEN 205
MUST BE ENROLLED IN
FRENCH 101 (PD.1)

PLACEMENT REQUIRED FOR 100 LEVEL FRENCH. THIS COURSE REQUIRES THAT STUDENTS BE PLACED EITHER BY EXAM OR BY COURSE PREREQUISITES. ATTENDANCE IN 100 & 200 LEVEL COURSES REQUIRED TO MAINTAIN REGISTRATION. NO OVERLOADS FOR 100 & 200 LEVEL COURSES.

FRENCH 103 ELEMENTARY
3538 A 5 MTWThF 830-920 DEN 206
MUST BE ENROLLED IN
FRENCH 102 (PD.1)
3539 B 5 MTWThF 930-1020 DEN 206
MUST BE ENROLLED IN
FRENCH 102 (PD.1)
3540 C 5 MTWThF 930-1020 DEN 217
MUST BE ENROLLED IN
FRENCH 102 (PD.1)
3541 D 5 MTWThF 1030-1120 DEN 206
MUST BE ENROLLED IN
FRENCH 102 (PD.1)
3542 E 5 MTWThF 1030-1120 DEN 217
MUST BE ENROLLED IN
FRENCH 102 (PD.1)
3543 F 5 MTWThF 1130-1220 DEN 206
MUST BE ENROLLED IN
FRENCH 102 (PD.1)
3544 G 5 MTWThF 1130-1220 DEN 217
MUST BE ENROLLED IN
FRENCH 102 (PD.1)
3545 H 5 MTWThF 1230-120 DEN 206
MUST BE ENROLLED IN
FRENCH 102 (PD.1)
3546 I 5 MTWThF 1230-120 DEN 217
MUST BE ENROLLED IN
FRENCH 102 (PD.1)
3547 J 5 MTWThF 130-220 DEN 217
MUST BE ENROLLED IN
FRENCH 102 (PD.1)
3548 K 5 MTWThF 830-920 DEN 217
MUST BE ENROLLED IN
FRENCH 102 (PD.1)
3549 L 5 MTWThF 130-220 DEN 206
MUST BE ENROLLED IN
FRENCH 102 (PD.1)

FRENCH 123 FRENCH IMMERSION
3551 A 5 MTWThF 830-920 DEN 310
MUST BE ENROLLED IN FRENCH 122

FRENCH 201 INTERMEDIATE (VLPA)
3552 A 5 MTWThF 930-1020 SAV 317
3553 B 5 MTWThF 1030-1120 SAV 317

FRENCH 202 INTERMEDIATE (VLPA)
3554 A 5 MTWThF 1030-1120 MLR 316
3555 B 5 MTWThF 1130-1220 SAV 317

FRENCH 203 INTERMEDIATE (VLPA)
3556 A 5 MTWThF 930-1020 SAV 343
3557 B 5 MTWThF 1030-1120 LOW 218

FRENCH 301 ADVANCED FRENCH (VLPA)
3558 A 5 MTWThF 1130-1220 LOW 220
MEETS WRITING COURSE REQUIREMENT
FRENCH MAJORS ONLY (PD.1)

FRENCH 302 ADVANCED FRENCH (VLPA)
3559 A 5 MTWThF 930-1020 LOW 205
MEETS WRITING COURSE REQUIREMENT
FRENCH MAJORS ONLY (PD.1)

FRENCH 303 ADVANCED FRENCH (VLPA)
3560 A 5 MTWThF 830-920 DEN 313
MEETS WRITING COURSE REQUIREMENT
FRENCH MAJORS ONLY (PD.1)

FRENCH 305 FR LIT 1600-1789 (VLPA)
3561 A 3 TTh 1130-1250 LOW 102 BORCH-JACOBS
MEETS WRITING COURSE REQUIREMENT
FRENCH MAJORS ONLY (PD.1)

FRENCH 313 BUSINESS FRENCH (VLPA)
3562 A 5 MTWThF 1030-1120 LOW 219 VILAVELLA,H
FRENCH MAJORS ONLY (PD.1)

FRENCH 327 ADV CONVERSATION (I&S)
3563 A 2 TTh 930-1020 THO 217 LEPLEY,L
FRENCH MAJORS ONLY (PD.1)
3564 B 2 TTh 1030-1120 THO 215 LEPLEY,L
FRENCH MAJORS ONLY (PD.1)
3565 C 2 TTh 1130-1220 THO 217 LEPLEY,L
FRENCH MAJORS ONLY (PD.1)

FRENCH 390 SUPERVISED STUDY
>3566 A 2-6 TO BE ARRANGED * *
FRENCH MAJORS ONLY (PD.1)
FACULTY NUMBER PDL C252

FRENCH 403 BACKGROUND FRENCH (VLPA)
3567 A 5 MW 130-320 LOW 220 KLAUSENBURGE
PLUS ONE HOUR *

FRENCH 405 LING & TCHNG FRENCH (VLPA)
3568 A 5 TTh 130-320 LOW 115

FRENCH 422 LIT AND OTHER ARTS (VLPA)
3569 A 5 TTh 930-1120 ART 317 CHRISTOFIDES
OFFERED JOINTLY WITH ART H 400 A
PLUS 1 HR *

FRENCH 424 FICTION 1800-1860 (VLPA)
3570 A 5 MW 330-520 PDL B202 COLLINS,D
PLUS 1 HR *

FRENCH 490 HONORS SEMINAR (I&S)
>3571 A 2-5 TO BE ARRANGED * *
H FACULTY NUMBER PDL C252

FRENCH 499 SPEC TOPICS
>3572 A 1-5 TO BE ARRANGED * *
FACULTY NUMBER PDL C252

FRENCH 566 STDY IN FREN DRAMA
3573 A 5 TTh 330-520 LOW 115 TOCZYSKI,S
GRADS ONLY
PLUS ONE HOUR *

FRENCH 590 SPEC SMNR & CONFER
>3574 A 1-10 TO BE ARRANGED * *
FACULTY NUMBER PDL C252

FRENCH 600 INDEPNDNT STDY/RSCH
>3575 A 1-9 TO BE ARRANGED * *
CREDIT/NO CREDIT ONLY
FACULTY NUMBER PDL C252

ITALIAN

PLACEMENT REQUIRED FOR 100 LEVEL ITALIAN. THIS COURSE REQUIRES THAT STUDENTS BE PLACED EITHER BY EXAM OR BY COURSE PREREQUISITES. ATTENDANCE IN 100 & 200 LEVEL COURSES REQUIRED TO MAINTAIN REGISRATION. NO OVERLOADS FOR 100 & 200 LEVEL COURSES.

ITAL 103 ELEMENTARY
4083 A 5 MTWThF 830-920 SAV 151
MUST BE ENROLLED IN ITAL 102 (PD.1)
4084 B 5 MTWThF 930-1020 SAV 151
MUST BE ENROLLED IN ITAL 102 (PD.1)
4085 C 5 MTWThF 1030-1120 SAV 151
MUST BE ENROLLED IN ITAL 102 (PD.1)
4086 D 5 MTWThF 1130-1220 SAV 151
MUST BE ENROLLED IN ITAL 102 (PD.1)
4087 E 5 MTWThF 1230-120 SAV 151
MUST BE ENROLLED IN ITAL 102 (PD.1)
4088 F 5 MTWThF 130-220 SAV 151
MUST BE ENROLLED IN ITAL 102 (PD.1)
4089 G 5 MTWThF 1030-1120 LOW 117
MUST BE ENROLLED IN ITAL 102 (PD.1)

ITAL 203 INTERMEDIATE (VLPA)
4090 A 5 MTWThF 930-1020 DEN 310

ITAL 303 ITALIAN STYLISTICS (VLPA)
4091 A 5 MW 830-1020 LOW 217
ITAL MAJORS ONLY (PD.1)

ITAL 390 SUPERVISED STUDY
>4092 A 2-6 TO BE ARRANGED * *
OFFERED JOINTLY WITH ARCH 402 A
ITAL MAJORS ONLY (PD.1)
FACULTY NUMBER PDL C252
>4093 B 3 MWF 830-920 SAV 131
ITAL MAJORS ONLY (PD.1)
ITALIAN FOR ARCH STUDENTS
4094 C 5 M 1030-1220 SAV 315 YOWELL,D
Th 1030-1220 CMU 332
ITAL MAJORS ONLY (PD.1)
INTRO TO LITERARY ANALYSIS

ITAL 402 EARLY MOD ITAL RDNG (VLPA)
4095 A 5 MW 1230-220 LOW 219 HANAFI,Z
PLUS ONE HR *

ITAL 499 SPEC TOPICS
>4096 A 1-5 TO BE ARRANGED * *
FACULTY NUMBER PDL C252

SYMBOLS

H = Honors Course
> = Limited enrollment in this section, students must obtain Entry Code or Faculty Number.
% = New Course (See front of Time Schedule)
"HOW TO READ COURSE LISTINGS" (See back of Time Schedule)

VLPA = Visual, Literary and Performing Arts
I&S = Individuals and Societies
QSR = Quantitative, Symbolic, or Formal Reasoning
C = English Composition

REGISTRATION PERIODS

PD1. = Period I (Feb. 17-Mar. 3)
PD2. = Period II (Mar. 6-26)
PD3. = Period III (Mar. 27-Apr. 7)
PD4. = Period IV (Apr. 10-May 14)

UNIVERSITY OF WASHINGTON

COLLEGE OF ARTS AND SCIENCES

SPRING QUARTER 1995

DEPT COURSE TITLE
SLN SECTION CRD DAY TIME BLDG ROOM INSTRUCTOR
SPEC CODE COMMENTS

ITALIAN CONTD.

4097 B 5 TTh 230-420 CMU 332
OFFERED JOINTLY WITH ITAL 596 A
CALVINO & ECO

ITAL 590 SPEC SMNR & CONFER
>4098 A 1-10 TO BE ARRANGED
FACULTY NUMBER PDL C252

ITAL 596 LIT PROB-20TH CENT
4099 A 5 TTh 230-420 CMU 332
OFFERED JOINTLY WITH ITAL 499 B
CALVINO & ECO

ITAL 600 INDEPNDNT STDY/RSCH
>4100 A 1-9 TO BE ARRANGED * *
CREDIT/NO CREDIT ONLY
FACULTY NUMBER PDL C252

PORTUGUESE

PLACEMENT BY EXAM OR PREREQUISITES FOR 102 AND 103. ENTRY BY PLACEMENT EXAM REQUIRES ENTRY CODES PDL C-252 PERIOD I ONLY. ATTENDANCE REQUIRED TO MAINTAIN REGISTRATION. NO OVERLOADS 100 AND 200 LEVELS.

PORT 103 ELEMENTARY
6029 A 5 MTWThF 1130-1220 LOW 115
MUST BE ENROLLED IN
PORT 102 (PD.1&2)

PORT 203 INTERMEDIATE (VLPA)
6030 A 5 MTWThF 1030-1120 LOW 102

PORT 390 SUPERVISED STUDY
>6031 A 2-5 TO BE ARRANGED * *
FACULTY NUMBER PDL C252

PORT 590 SPEC SMNR & CONFER
>6032 A 1-9 TO BE ARRANGED * *
FACULTY NUMBER PDL C252

ROMANCE LANGUAGES & LITERATURE

ROMAN 600 INDEPNDNT STDY/RSCH
>6467 A 1-9 TO BE ARRANGED * *
CREDIT/NO CREDIT ONLY
FACULTY NUMBER PDL C252
MASTERS ESSAY

ROMAN 700 MASTERS THESIS
>6468 A 1-9 TO BE ARRANGED * *
CREDIT/NO CREDIT ONLY
FACULTY NUMBER PDL C252

ROMAN 800 DOCTORAL DISSERTATN
>6469 A 1-9 TO BE ARRANGED * *
CREDIT/NO CREDIT ONLY
FACULTY NUMBER PDL C252

ROMANCE LINGUISTICS

ROM LI 490 SENIOR ESSAY (VLPA)
>6462 A 2 TO BE ARRANGED * *
FACULTY NUMBER PDL C252

ROM LI 499 SPECIAL TOPICS
>6463 A 1-5 TO BE ARRANGED * *
FACULTY NUMBER PDL C252

ROM LI 531 PROBS ROMANCE LING
6464 A 5 TTh 330-520 LOW 111 HERSCHENSOHN
PLUS ONE HR *

ROM LI 590 SPEC SMNR & CONFER
>6465 A 1-10 TO BE ARRANGED * *
FACULTY NUMBER PDL C252

ROM LI 600 INDEPNDNT STDY/RSCH
>6466 A 1-9 TO BE ARRANGED * *
CREDIT/NO CREDIT ONLY
FACULTY NUMBER PDL C252

SPANISH

PLACEMENT REQUIRED FOR 100 LEVEL SPANISH. THIS COURSE REQUIRES THAT STUDENTS BE PLACED EITHER BY EXAM OR BY COURSE PREREQUISITES. ATTENDANCE IN 100 & 200 LEVEL COURSES REQUIRED TO MAINTAIN REGISTRATION. NO OVERLOADS FOR 100 & 200 LEVEL COURSES.

SPAN 102 ELEMENTARY
6843 A 5 MTWThF 830-920 LOW 111
MUST BE ENROLLED IN SPAN 101 (PD.1)
6844 B 5 MTWThF 830-920 LOW 114
MUST BE ENROLLED IN SPAN 101 (PD.1)
6845 C 5 MTWThF 930-1020 LOW 111
MUST BE ENROLLED IN SPAN 101 (PD.1)
6846 D 5 MTWThF 1030-1120 LOW 111
MUST BE ENROLLED IN SPAN 101 (PD.1)
6847 E 5 MTWThF 1130-1220 LOW 111
MUST BE ENROLLED IN SPAN 101 (PD.1)
6848 F 5 MTWThF 1230-120 LOW 111
MUST BE ENROLLED IN SPAN 101 (PD.1)
6849 G 5 MTWThF 1230-120 LOW 114
MUST BE ENROLLED IN SPAN 101 (PD.1)
6850 H 5 MTWThF 1130-1220 LOW 116
MUST BE ENROLLED IN SPAN 101 (PD.1)

PLACEMENT REQUIRED FOR 100 LEVEL SPANISH. THIS COURSE REQUIRES THAT STUDENTS BE PLACED EITHER BY EXAM OR BY COURSE PREREQUISITES. ATTENDANCE IN 100 & 200 LEVEL COURSES REQUIRED TO MAINTAIN REGISTRATION. NO OVERLOADS FOR 100 & 200 LEVEL COURSES.

SPAN 103 ELEMENTARY
6851 A 5 MTWThF 830-920 LOW 116
MUST BE ENROLLED IN SPAN 102 (PD.1)
>6852 B 5 MTWThF 930-1020 LOW 114
EOP STUDENTS ONLY
MUST BE ENROLLED IN SPAN 102 (PD.1)
EC PDL C252
>6853 C 5 MTWThF 1030-1120 LOW 114
EOP STUDENTS ONLY
MUST BE ENROLLED IN SPAN 102 (PD.1)
EC PDL C252
6854 D 5 MTWThF 130-220 LOW 105
MUST BE ENROLLED IN SPAN 102 (PD.1)
6855 E 5 MTWThF 930-1020 LOW 116
MUST BE ENROLLED IN SPAN 102 (PD.1)
6856 F 5 MTWThF 930-1020 LOW 117
MUST BE ENROLLED IN SPAN 102 (PD.1)
6857 G 5 MTWThF 1030-1120 LOW 116
MUST BE ENROLLED IN SPAN 102 (PD.1)
6858 H 5 MTWThF 1030-1120 LOW 118
MUST BE ENROLLED IN SPAN 102 (PD.1)
6859 I 5 MTWThF 1130-1220 LOW 114
MUST BE ENROLLED IN SPAN 102 (PD.1)
6860 J 5 MTWThF 1030-1120 LOW 112
MUST BE ENROLLED IN SPAN 102 (PD.1)
6861 K 5 MTWThF 1230-120 LOW 116
MUST BE ENROLLED IN SPAN 102 (PD.1)
6862 L 5 MTWThF 1230-120 LOW 117
MUST BE ENROLLED IN SPAN 102 (PD.1)
6863 M 5 MTWThF 1230-120 LOW 118
MUST BE ENROLLED IN SPAN 102 (PD.1)
6864 N 5 MTWThF 930-1020 LOW 112
MUST BE ENROLLED IN SPAN 102 (PD.1)
6865 O 5 MTWThF 1230-120 LOW 115
MUST BE ENROLLED IN SPAN 102 (PD.1)
6866 P 5 MTWThF 130-220 LOW 111
MUST BE ENROLLED IN SPAN 102 (PD.1)
6867 Q 5 MTWThF 1030-1120 LOW 115
MUST BE ENROLLED IN SPAN 102 (PD.1)
6868 R 5 MTWThF 1130-1220 LOW 117
MUST BE ENROLLED IN SPAN 102 (PD.1)
6869 S 5 MTWThF 930-1020 LOW 115
MUST BE ENROLLED IN SPAN 102 (PD.1)
6871 U 5 MWTh 700-840P LOW 111
MUST BE ENROLLED IN SPAN 102 (PD.1)
6872 V 5 MTWThF 1130-1220 LOW 112
MUST BE ENROLLED IN SPAN 102 (PD.1)
6873 W 5 MTWThF 1230-120 LOW 112
MUST BE ENROLLED IN SPAN 102 (PD.1)
6874 X 5 MTWThF 830-920 THO 325
MUST BE ENROLLED IN SPAN 102 (PD.1)

SPAN 123 SPANISH IMMERSION
6875 A 5 MTWThF 830-920 LOW 118
MUST BE ENROLLED IN SPAN 122
6876 B 5 MTWThF 130-220 JHN 214
MUST BE ENROLLED IN SPAN 122

SPAN 201 INTERMEDIATE (VLPA)
6877 A 5 MTWThF 830-920 LOW 102
6878 B 5 MTWThF 930-1020 SMI 115

SPAN 202 INTERMEDIATE (VLPA)
6879 A 5 MTWThF 930-1020 PAR 106 BODDEN,R
6880 B 5 MTWThF 1030-1120 DEN 310

SPAN 203 INTERMEDIATE (VLPA)
6881 A 5 MTWThF 1030-1120 SIG 229
6882 B 5 MTWThF 1130-1220 SIG 229

SPAN 301 GRAMMAR & LEXICON (VLPA)
6883 A 5 MTWF 930-1020 LOW 118 GILLMAN,M
SPAN MAJORS ONLY (PD.1)
6884 B 5 MTWF 1230-120 SAV 142
SPAN MAJORS ONLY (PD.1)

SPAN 302 GRAMMAR & LEXICON (VLPA)
6885 A 5 MTWF 1030-1120 LOW 201
MEETS WRITING COURSE REQUIREMENT
SPAN MAJORS ONLY (PD.1)

SPAN 303 STYLISTICS & COMP (VLPA)
6886 A 5 MTThF 1030-1120 CMU 232 PETERSEN,S
MEETS WRITING COURSE REQUIREMENT
SPAN MAJORS ONLY (PD.1)

SPAN 307 INTRO LAT AMER LIT (VLPA)
6887 A 3 MWF 930-1020 CHL 036 FLORES,L
SPAN MAJORS ONLY (PD.1)

SPAN 313 BUSINESS SPANISH (VLPA)
6888 A 5 MTWThF 930-1020 SMI 307

SPAN 321 INTRO LITRARY STDS (VLPA)
6889 A 3 MWF 1230-120 SAV 127 SHIPLEY,G
SPAN MAJORS ONLY (PD.1)

SPAN 323 INTRO SPAN LINGUIST (VLPA)
6890 A 3 MWF 1130-1220 LOW 216 BASDEO,G
SPAN MAJORS ONLY (PD.1)

SPAN 362 FICTION (VLPA)
6891 A 3 T 130-320 LOW 116 GEIST,A
Th 130-220 LOW 220
MEETS WRITING COURSE REQUIREMENT
SPAN MAJORS ONLY (PD.1)

SPAN 390 SUPERVISED STUDY
>6892 A 2-6 TO BE ARRANGED * *
SPAN MAJORS ONLY (PD.1)
FACULTY NUMBER PDL C252

SPAN 400 SPANISH SYNTAX (VLPA)
6893 A 5 MW 130-320 LOW 222
PLUS ONE HR *

SPAN 401 SPANISH MORPHOLOGY (VLPA)
6894 A 5 TTh 130-320 SMI 109 ZAGONA,K
PLUS ONE HR *

SPAN 406 ADV SPAN GRAMMAR (VLPA)
6895 A 5 MTWThF 930-1020 CMU 232 ANDERSON,F

SPAN 474 CONT LAT-AM FICT (VLPA)
6896 A 5 MW 1130-120 PAR 313 FLORES,L

SPAN 481 16-17TH C SPAN LIT (VLPA)
6897 A 5 TTh 130-320 LOW 114 SHIPLEY,G
GRADS ONLY
PLUS ONE HR *

SPAN 490 HONORS SEMINAR (VLPA)
>6898 A 2-5 TO BE ARRANGED * *
H FACULTY NUMBER PDL C252

SPAN 491 INDV AUTH-SPEC TOPC (VLPA)
6899 A 5 TTh 1130-120 LOW 217 O'HARA,E

SYMBOLS

H = Honors Course
> = Limited enrollment in this section, students must obtain Entry Code or Faculty Number.
% = New Course (See front of Time Schedule)
"HOW TO READ COURSE LISTINGS" (See back of Time Schedule)

VLPA = Visual, Literary and Performing Arts
I&S = Individuals and Societies
QSR = Quantitative, Symbolic, or Formal Reasoning
C = English Composition

REGISTRATION PERIODS

PD1. = Period I (Feb. 17-Mar. 3)
PD2. = Period II (Mar. 6-26)
PD3. = Period III (Mar. 27-Apr. 7)
PD4. = Period IV (Apr. 10-May 14)

UNIVERSITY OF WASHINGTON

SPRING QUARTER 1995

COLLEGE OF ARTS AND SCIENCES

DEPT COURSE TITLE
SLN SECTION CRD DAY TIME BLDG ROOM INSTRUCTOR
SPEC CODE COMMENTS

SPANISH CONTD.

SPAN 499 SPEC TOPICS
>6900 A 1-5 TO BE ARRANGED * *
FACULTY NUMBER PDL C252

SPAN 590 SPEC SMNR & CONFER
>6901 A 1-10 TO BE ARRANGED * *
FACULTY NUMBER PDL C252

SPAN 591 LIT PROB-MID AGES (VLPA)
6902 A 5 TTh 330-520 LOW 217 PETERSEN,S
MEETS WRITING COURSE REQUIREMENT
GRADS ONLY
PLUS ONE HR *

SPAN 600 INDEPNDNT STDY/RSCH
>6903 A 1-9 TO BE ARRANGED * *
CREDIT/NO CREDIT ONLY
FACULTY NUMBER PDL C252

SCANDINAVIAN LANGUAGES & LITERATURE

DANISH

DANISH 103 ELEMENTARY DANISH
2421 A 5 MTWThF 930-1020 LOW 201 O'BRIEN,H

DANISH 302 STDY DAN LANG&LIT (I&S)
2422 A 5 MTWThF 1130-1220 SAV M250 CONROY,P

DANISH 490 SUPERVISED READING
>2423 A VAR TO BE ARRANGED * *
FACULTY NUMBER RAI 318

FINNISH

FINN 103 FINNISH
3503 A 5 MTWThF 1130-1220 LOW 218 KASKINEN,S
ELEMENTARY

NORWEGIAN

NORW 103 ELEM NORWEGIAN
5100 A 5 MTWThF 930-1020 THO 211 ROWLAND,C
5101 B 5 MTWThF 1030-1120 LOW 217 DORDAL,S

NORW 203 SECOND-YEAR NORW (VLPA)
5102 A 5 MTWThF 930-1020 THO 135 THRESHER,T

NORW 312 NORW LIT & CULTURE (VLPA)
5103 A 5 MTWTh 1030-1120 RAI 314 SJAVIK,J
W 1230-120 RAI 314

NORW 490 SUPERVISED READING
>5104 A VAR TO BE ARRANGED * *
FACULTY NUMBER RAI 318

SCANDINAVIAN

SCAND 100 INTRO SCAND CULTURE (VLPA/I&S)
6490 A 2 MW 1230-120 MUS 126 STECHER HANS

SCAND 312 MSTRPCES SCAND LIT (VLPA)
6491 A 5 MTWThF 1130-1220 THO 325 WARME,L

SCAND 340 FINNO-UGRIC EPIC (VLPA)
6492 A 5 MTWTh 930-1020 SMI 304 DUBOIS,T

SCAND 381 HST SCAND SNCE 1720 (I&S)
6493 A 5 MTWThF 1030-1120 SMI 305 LEIREN,T
OFFERED JOINTLY WITH HSTEU 381 A

SCAND 427 SCAND WOMEN WRITERS (VLPA)
6494 A 5 MWF 130-250 LOW 217 HANSON,K

SCAND 437 POLITICS IN SCAND (I&S)
>6495 A 5 TTh 130-320 CMU 230 ANDERSON,K
OFFERED JOINTLY WITH POL S 437 A
"TAUGHT IN SWEDISH"
PREREQ: SWED 203 OR EQUIV

SCAND 490 SPECIAL TOPICS
6496 A 5 MTWThF 930-1020 RAI 314 SMIDCHENS,G
STUDIES IN THE BALTIC LANGUAGES

SCAND 498 SENIOR ESSAY (VLPA)
>6497 A 5 TO BE ARRANGED * *
MEETS WRITING COURSE REQUIREMENT
FACULTY NUMBER RAI 318

SCAND 499 INDEP STUDY/RSRCH
>6498 A 1-5 TO BE ARRANGED * *
FACULTY NUMBER RAI 318
>6499 B 1-5 TO BE ARRANGED * *
CREDIT/NO CREDIT ONLY
FACULTY NUMBER RAI 318

SCAND 520 SCANDINAVIAN POETRY
6500 A 5 MW 130-320 RAI 314 ROSSEL,S

SCAND 526 TOPICS IN SCAND HST
6501 A 5 TTh 130-320 RAI 314 LEIREN,T

SCAND 533 COMMUNITY IN SCAND
6502 A 5 MW 330-520 RAI 314 DUBOIS,T

SCAND 600 INDEPNDNT STDY/RSCH
>6503 A 1-9 TO BE ARRANGED * *
CREDIT/NO CREDIT ONLY
FACULTY NUMBER RAI 318

SCAND 700 MASTERS THESIS
>6504 A 1-9 TO BE ARRANGED * *
CREDIT/NO CREDIT ONLY
FACULTY NUMBER RAI 318

SCAND 800 DOCTORAL DISSERTATN
>6505 A 1-9 TO BE ARRANGED * *
CREDIT/NO CREDIT ONLY
FACULTY NUMBER RAI 318

SWEDISH

SWED 103 ELEMENTARY SWEDISH
7039 A 5 MTWThF 930-1020 LOW 216 DENOMA,E
7040 B 5 MTWThF 1030-1120 LOW 216 ROY,M

SWED 203 SECOND-YEAR SWEDISH (VLPA)
7041 A 5 MTWThF 930-1020 LOW 218 NORLEN,P

SWED 302 SWED NOVEL (VLPA)
7042 A 5 MTWThF 1030-1120 THO 217 DUBOIS,I

SWED 490 SUPERVISED READING
>7043 A VAR TO BE ARRANGED * *
FACULTY NUMBER RAI 318

SLAVIC LANGUAGES & LITERATURE

CROATIAN-SERBIAN

CR SB 406 ADV CROAT/SERB (VLPA)
2288 A 5 MTWThF 1230-120 THO 231 CRNKOVIC,G

CZECH

CZECH 403 ELEMENTARY CZECH
2372 A 5 MTWThF 130-220 THO 134 TURBOVA,M

CZECH 406 ADVANCED CZECH (VLPA)
2373 A 5 MTWThF 1230-120 THO 331 TURBOVA,M

POLISH

POLSH 403 ELEMENTARY POLISH
6028 A 5 MTWThF 130-220 THO 231 DZIWIREK,K

RUSSIAN

RUSS 103 FIRST-YEAR RUSSIAN
6470 A 5 MTWThF 830-920 THO 234
6471 B 5 MTWThF 930-1020 THO 119
6472 C 5 MTWThF 1030-1120 THO 325
6473 D 5 MTWThF 1130-1220 CMU B004

RUSS 203 SECOND-YEAR RUSS (VLPA)
6475 A 5 MTWThF 930-1020 SMI 309 HOLDSWORTH
6476 B 5 MTWThF 1030-1120 SMI 309 HOLDSWORTH

RUSS 303 INTERMED RUSSIAN (VLPA)
6477 AA 5 M 830-920 THO 215 HANEY,J
TWThF 830-920 THO 215
6478 BA 5 M 1130-1220 THO 215 HANEY,J
TWThF 1130-1220 THO 215

RUSS 304 READ/TRANS RUSS-ENG (VLPA)
6479 A 1 T 130-220 THO 217 DIMENT,G
CREDIT/NO CREDIT ONLY

RUSS 323 LIT & CULT, 20TH C (VLPA/I&S)
6480 A 5 MTWThF 1030-1120 THO 101 WEST,J
MEETS WRITING COURSE REQUIREMENT

RUSS 324 RUSSIAN FOLK LIT (VLPA/I&S)
6481 A 5 MTWThF 930-1020 THO 335 HANEY,J

RUSS 403 ADVANCED RUSS (VLPA)
6482 AA 5 TWThF 930-1020 THO 215 POLACK,Z
M 930-1020 THO 215 WEST,J
6483 BA 5 TWThF 1030-1120 THO 135 POLACK,Z
M 1030-1120 MEB 250 WEST,J

RUSS 499 DIRECTED STUDY/RSCH
>6484 A 1-5 TO BE ARRANGED * *
NO GRADS
FACULTY NUMBER SMI M253

RUSS 501 GRAD RUSSIAN LANG
6485 A 2 TF 1130-1250 THO 234 DIMENT,G

RUSS 533 CHEKHOV
6486 A 5 MTh 230-420 THO 331 KRAMER,K

RUSS 541 RUSS LIT 1917-PRES
6487 A 5 TF 230-420 THO 135 DIMENT,G

RUSS 570 RSCH SEM RUSS LIT
6488 A 5 MTh 230-420 THO 202 WEST,J

RUSS 600 INDEPNDNT STDY/RSCH
>6489 A 1-9 TO BE ARRANGED * *
GRADS ONLY
FACULTY NUMBER SMI M253

SLAVIC

SLAV 498 SENR HONORS THESIS (VLPA)
>6584 A 3-9 TO BE ARRANGED * *
H CREDIT/NO CREDIT ONLY
NO GRADS
RUSS,SLAVIC MAJORS ONLY
FACULTY NUMBER SMI M253

SLAV 499 DIRECTED STUDY/RSCH
>6585 A 1-5 TO BE ARRANGED * *
NO GRADS
FACULTY NUMBER SMI M253

SLAV 520 SLAVIC LIT THEORY
6586 A 3 TF 230-350 THO 331 CRNKOVIC,G

SLAV 563 HST SOUTH SLAV LANG
6587 A 5 MTWThF 830-920 THO 217 ANCIAUX,M

SLAV 566 RDNGS OLD CHRCH SLV
6588 A 4 TF 230-420 THO 231

SLAV 570 SMNR SLAV LING
6589 A 3 MTh 230-350 THO 231 DZIWIREK,K

SLAVIC LANGUAGES & LITERATURE

SLAVIC 600 INDEPNDNT STDY/RSCH
>6590 A 1-9 TO BE ARRANGED * *
GRADS ONLY
FACULTY NUMBER SMI M253

SLAVIC 800 DOCTORAL DISSERTATN
>6591 A 1-9 TO BE ARRANGED * *
GRADS SLAVIC MAJORS ONLY
FACULTY NUMBER SMI M253

SYMBOLS

H = Honors Course
> = Limited enrollment in this section, students must obtain Entry Code or Faculty Number.
% = New Course (See front of Time Schedule)
"HOW TO READ COURSE LISTINGS" (See back of Time Schedule)

VLPA = Visual, Literary and Performing Arts
I&S = Individuals and Societies
QSR = Quantitative, Symbolic, or Formal Reasoning
C = English Composition

REGISTRATION PERIODS

PD1. = Period I (Feb. 17-Mar. 3)
PD2. = Period II (Mar. 6-26)
PD3. = Period III (Mar. 27-Apr. 7)
PD4. = Period IV (Apr. 10-May 14)

UNIVERSITY OF WASHINGTON

COLLEGE OF ARTS AND SCIENCES

SPRING QUARTER 1995

DEPT COURSE TITLE
SUN SECTION CRD DAY TIME BLDG ROOM INSTRUCTOR
SPEC CODE COMMENTS

SOCIOLOGY

NO OVERLOADS***ENTRY CODES ARE AVAILABLE IN SAV 210 UNLESS OTHERWISE NOTED. SOCIOLOGY MAJORS WHO NEED CLASSES TO GRADUATE SHOULD MAKE AN ADVISING APPOINTMENT. SOC 110 OR EQUIVALENT SHOULD BE COMPLETED BEFORE ENROLLING IN ANY 300-LEVEL SOC COURSE. MAJORS: SOC 110 OR EQUIVALENT AND SOC 328, 329 SHOULD BE COMPLETED BEFORE ENROLLING IN ANY 400 LEVEL SOCIOLOGY COURSE.

**SOC 110 - PLUS ONE HOUR LAB

SOC 110 SURVEY SOCIOLOGY (I&S)
6618 AA 5 MTW 1230-120 KNE 120 STARK,R
M 830-920 SMI 405
6619 AB 5 MTW 1230-120 KNE 120 STARK,R
M 830-920 SAV 142
6620 AC 5 MTW 1230-120 KNE 120 STARK,R
T 830-920 SMI 309
6621 AD 5 MTW 1230-120 KNE 120 STARK,R
T 830-920 SMI 105
6622 AE 5 MTW 1230-120 KNE 120 STARK,R
T 930-1020 SAV 131
6623 AF 5 MTW 1230-120 KNE 120 STARK,R
M 830-920 SAV 125
6624 AG 5 MTW 1230-120 KNE 120 STARK,R
M 930-1020 SAV 315
6625 AH 5 MTW 1230-120 KNE 120 STARK,R
T 830-920 SMI 407
6626 AI 5 MTW 1230-120 KNE 120 STARK,R
M 930-1020 DEN 213
6627 AJ 5 MTW 1230-120 KNE 120 STARK,R
M 1030-1120 THO 135
6628 AK 5 MTW 1230-120 KNE 120 STARK,R
T 930-1020 SWS 030
6629 AL 5 MTW 1230-120 KNE 120 STARK,R
T 1030-1120 SAV 209
6630 AM 5 MTW 1230-120 KNE 120 STARK,R
M 1130-1220 SAV 142
6631 AN 5 MTW 1230-120 KNE 120 STARK,R
T 1130-1220 SIG 134
6632 AO 5 MTW 1230-120 KNE 120 STARK,R
T 1130-1220 SMI 304
6633 D 5 MTWThF 830-920 SAV 209 LINNEMAN,T
MEETS WRITING COURSE REQUIREMENT
6634 U 5 MW 600-820P SAV 335 EINWOHNER,R

SOC 240 INTR SOC PSYCH BEHV (I&S)
6635 AA 5 MWF 1230-120 SMI 102 DUNIWAY,R
MWF 930-1020 SAV 125
FRESHMEN,SOPHMRS ONLY (PD.1)
ADD CODE REQUIRED (PD.3)
6636 AC 5 MWF 1230-120 SMI 102 DUNIWAY,R
MWF 1030-1120 SAV 125
FRESHMEN,SOPHMRS ONLY (PD.1)
ADD CODE REQUIRED (PD.3)
6637 AD 5 MWF 1230-120 SMI 102 DUNIWAY,R
TThF 1030-1120 SAV 125
FRESHMEN,SOPHMRS ONLY (PD.1)
ADD CODE REQUIRED (PD.3)

SOC 241 SOCIAL INTERACTION (I&S)
6638 AA 5 MWF 1230-120 SAV 249 SCHNEIDER,J
MWF 1130-1220 SAV 125
ADD CODE REQUIRED (PD.3)
6639 AB 5 MWF 1230-120 SAV 249 SCHNEIDER,J
MTTh 1130-1220 SAV 125 SCHNEIDER,J
ADD CODE REQUIRED (PD.3)

**SOC 270 - SOCIAL PROBLEMS IN AMERICAN SOCIETY

SOC 270 SOCIAL PROBLEMS (I&S)
6640 AA 5 MTWTh 1130-1220 KNE 210 BLACK,A
F 830-920 SMI 107
OPT'L LINK WRIT COURSE:SEE ENGL 198
6641 AB 5 MTWTh 1130-1220 KNE 210 BLACK,A
F 1130-1220 SAV 153
OPT'L LINK WRIT COURSE:SEE ENGL 198
6642 AC 5 MTWTh 1130-1220 KNE 210 BLACK,A
W 930-1020 SMI 211
OPT'L LINK WRIT COURSE:SEE ENGL 198
6643 AD 5 MTWTh 1130-1220 KNE 210 BLACK,A
T 830-920 SMI 305
OPT'L LINK WRIT COURSE:SEE ENGL 198
6644 AE 5 MTWTh 1130-1220 KNE 210 BLACK,A
T 1030-1120 SMI 313
OPT'L LINK WRIT COURSE:SEE ENGL 198
6645 AF 5 MTWTh 1130-1220 KNE 210 BLACK,A
Th 930-1020 SIG 323
OPT'L LINK WRIT COURSE:SEE ENGL 198
6646 AG 5 MTWTh 1130-1220 KNE 210 BLACK,A
W 830-920 SAV 125
OPT'L LINK WRIT COURSE:SEE ENGL 198
6647 AH 5 MTWTh 1130-1220 KNE 210 BLACK,A
Th 830-920 SAV 216
OPT'L LINK WRIT COURSE:SEE ENGL 198

**SOC 271 - PLUS ONE HOUR *

SOC 271 INTRO DEVIANCE (I&S)
6648 AA 5 MWF 1030-1120 KNE 120 WEIS,J
M 830-920 SMI 404
6649 AB 5 MWF 1030-1120 KNE 120 WEIS,J
M 1130-1220 SMI 313
6650 AC 5 MWF 1030-1120 KNE 120 WEIS,J
W 930-1020 PAR 322
6651 AD 5 MWF 1030-1120 KNE 120 WEIS,J
T 830-920 CMU B004
6652 AE 5 MWF 1030-1120 KNE 120 WEIS,J
T 1130-1220 BLD 392
6653 AF 5 MWF 1030-1120 KNE 120 WEIS,J
Th 930-1020 PAB A114
6654 AG 5 MWF 1030-1120 KNE 120 WEIS,J
W 830-920 SMI 404
6655 AH 5 MWF 1030-1120 KNE 120 WEIS,J
W 1130-1220 SMI 313
6656 AI 5 MWF 1030-1120 KNE 120 WEIS,J
F 930-1020 SAV 249
6657 AJ 5 MWF 1030-1120 KNE 120 WEIS,J
Th 830-920 DEN 307
6658 AK 5 MWF 1030-1120 KNE 120 WEIS,J
Th 1130-1220 DEN 313
6659 AL 5 MWF 1030-1120 KNE 120 WEIS,J
T 930-1020 THO 231
6660 AM 5 MWF 1030-1120 KNE 120 WEIS,J
F 830-920 SAV 125
6661 AN 5 MWF 1030-1120 KNE 120 WEIS,J
F 1130-1220 SMI 115
6662 AO 5 MWF 1030-1120 KNE 120 WEIS,J
Th 930-1020 BAG 260
6663 U 5 TTh 700-920P SMI 405 PERSHING,J

SOC 329 METH SOCIOL RESRCH (I&S,QSR)
>6664 AA 5 MTWTh 930-1020 THO 101 GUEST,A
F 830-920 SMI 404
MEETS WRITING COURSE REQUIREMENT
OPEN ONLY TO STUDENTS IN
SOC 328AA-AD WIN 95
>6665 AB 5 MTWTh 930-1020 THO 101 GUEST,A
F 930-1020 THO 202
MEETS WRITING COURSE REQUIREMENT
OPEN ONLY TO STUDENTS IN
SOC 328AA-AD WIN 95
>6666 AC 5 MTWTh 930-1020 THO 101 GUEST,A
F 930-1020 THO 202
MEETS WRITING COURSE REQUIREMENT
OPEN ONLY TO STUDENTS IN
SOC 328AA-AD WIN 95
>6667 AD 5 MTWTh 930-1020 THO 101 GUEST,A
F 1230-120 SMI 107
MEETS WRITING COURSE REQUIREMENT
OPEN ONLY TO STUDENTS IN
SOC 328AA-AD WIN 95
>6668 BA 5 MTWTh 1030-1120 SMI 211 BRINES,J
F 1030-1120 SMI 115
OPEN ONLY TO STUDENTS IN
SOC 328BA OR BB WIN 95
>6669 BB 5 MTWTh 1030-1120 SMI 211 BRINES,J
F 1230-120 SMI 307
OPEN ONLY TO STUDENTS IN
SOC 328BA OR BB WIN 95
>6670 CA 5 MTWTh 1130-1220 SAV 316 EDWARDS,M
F 1130-1220 SMI 311
OPEN ONLY TO STUDENTS IN
SOC 328 CA OR CB WIN 95
>6671 CB 5 MTWTh 1130-1220 SAV 316 EDWARDS,M
F 830-920 SAV 211
OPEN ONLY TO STUDENTS IN
SOC 328CA OR CB WIN 95

SOC 331 POPULATN & SOCIETY (I&S)
6672 A 5 MTWThF 830-920 SAV 317 MC CANN,J
SOC MAJORS ONLY (PD.1)

SOC 341 TUTORING SOCIOLOGY
>6673 A 2-4 TO BE ARRANGED * * SCHMITT,D
CREDIT/NO CREDIT ONLY

SOC 348 GROUP PROCESSES (I&S)
6674 A 5 MTWThF 1030-1120 EEB 316 KARP,D
MEETS WRITING COURSE REQUIREMENT
SOC MAJORS ONLY (PD.1)

SOC 352 THE FAMILY (I&S)
6675 A 5 MTWThF 930-1020 SMI 102 LYE,D
SOC MAJORS ONLY (PD.1)
SOC,SOC WL MAJORS ONLY (PD.2)
6676 B 5 MTWThF 830-920 SMI 115 STEPHENS,L
MEETS WRITING COURSE REQUIREMENT
SOC MAJORS ONLY (PD.1&2)

SOC 354 COMP STUD SOCIETIES (I&S)
6677 A 5 TTh 830-1020 SAV 211 VAN DENBERG
OFFERED JOINTLY WITH ANTH 354 A
SOC MAJORS ONLY (PD.1)
NO FRESHMEN (PD.2&3)
PLUS 1 HOUR *

SOC 364 WOMEN IN SOC STRUC (I&S)
6678 A 5 MTWThF 1030-1120 MUS 213 OLSON,T
OFFERED JOINTLY WITH WOMEN 364 A
SOC MAJORS ONLY (PD.1&2)

SOC 371 CRIMINOLOGY (I&S)
6679 AA 5 MWF 1130-1220 KNE 110 CRUTCHFIELD
TTh 830-920 SAV 249
SOC MAJORS ONLY (PD.1)
OPT'L LINK WRIT COURSE:SEE ENGL 198
6680 AB 5 MWF 1130-1220 KNE 110 CRUTCHFIELD
TTh 930-1020 CMU 326
SOC MAJORS ONLY (PD.1)
OPT'L LINK WRIT COURSE:SEE ENGL 198
6681 AC 5 MWF 1130-1220 KNE 110 CRUTCHFIELD
TTh 1130-1220 CMU 230
SOC MAJORS ONLY (PD.1)
OPT'L LINK WRIT COURSE:SEE ENGL 198
6682 AD 5 MWF 1130-1220 KNE 110 CRUTCHFIELD
WF 1030-1120 ARC 133
SOC MAJORS ONLY (PD.1)
OPT'L LINK WRIT COURSE:SEE ENGL 198
6683 AE 5 MWF 1130-1220 KNE 110 CRUTCHFIELD
TTh 830-920 SMI 311
SO JU MAJORS ONLY (PD.1)
OPT'L LINK WRIT COURSE:SEE ENGL 198
6684 AF 5 MWF 1130-1220 KNE 110 CRUTCHFIELD
WF 930-1020 DEN 213
SO JU MAJORS ONLY (PD.1)
OPT'L LINK WRIT COURSE:SEE ENGL 198
6685 AG 5 MWF 1130-1220 KNE 110 CRUTCHFIELD
TTh 1130-1220 CMU 232
SO JU MAJORS ONLY (PD.1)
OPT'L LINK WRIT COURSE:SEE ENGL 198
6686 AH 5 MWF 1130-1220 KNE 110 CRUTCHFIELD
WF 830-920 SAV 142
SO JU MAJORS ONLY (PD.1)
OPT'L LINK WRIT COURSE:SEE ENGL 198

SOC 399 UNDERGRAD INTERNSHIP
>6687 A 2-5 TO BE ARRANGED * *
CREDIT/NO CREDIT ONLY
FACULTY NUMBER SAV 210
SOCIOLOGY UNDERGRADUATE INTERNSHIP

SOC 410 HIST SOCIAL THOUGHT (I&S)
6688 A 5 MWF 1230-150 PAR 310 O'BRIEN,J
SENIORS,GRADS ONLY (PD.1)
SOC MAJORS ONLY (PD.1&2)

SOC 412 CLASSIC SOCL RESRCH (I&S)
6689 A 5 TTh 1230-250 PAR 106 BECKER,H
SOC MAJORS ONLY
SENIORS ONLY (PD.1&2)

SOC 420 FIELDWORK (I&S)
>6690 A 5 TTh 330-520 SMI 107 BECKER,H

SYMBOLS

H = Honors Course
> = Limited enrollment in this section, students must obtain Entry Code or Faculty Number.
% = New Course (See front of Time Schedule)
"HOW TO READ COURSE LISTINGS" (See back of Time Schedule)

VLPA = Visual, Literary and Performing Arts
I&S = Individuals and Societies
QSR = Quantitative, Symbolic, or Formal Reasoning
C = English Composition

REGISTRATION PERIODS

PD1. = Period I (Feb. 17-Mar. 3)
PD2. = Period II (Mar. 6-26)
PD3. = Period III (Mar. 27-Apr. 7)
PD4. = Period IV (Apr. 10-May 14)

UNIVERSITY OF WASHINGTON

SPRING QUARTER 1995

COLLEGE OF ARTS AND SCIENCES

DEPT COURSE TITLE
SUN SECTION CRD DAY TIME BLDG ROOM INSTRUCTOR
SPEC CODE COMMENTS

SOCIOLOGY CONTD.

SOC 425 SOCIAL STATISTICS (I&S)
6691 A 3 TTh 130-250 RAI 121 LYE,D
SOC MAJORS ONLY
OPEN ONLY TO STUDENTS WHO HAVE
COMPLETED 424

SOC 428 PRIN OF STUDY DESGN (I&S)
6692 A 3 MW 130-250 CMU 332 COSTNER,H
GRADS ONLY
OTHERS BY PERM

SOC 430 ADV HUMAN ECOLOGY (I&S)
6693 A 3 MW 130-250 DEN 216 GUEST,A
GRADS,SENIORS ONLY
SOC MAJORS ONLY
PREREQ: 331

SOC 434 DEMOGRAPHIC ASIA (I&S)
6694 A 3 TTh 130-250 THO 335 LAVELY,W
OFFERED JOINTLY WITH SISEA 434 A
SENIORS,GRADS ONLY
OTHERS BY PERM; PREREQ: SOC 331

SOC 465 COMPLEX ORGANIZATNS (I&S)
6695 AA 5 MTWTh 1130-1220 CMU 120 HAMILTON,G
F 1130-1220 SMI 313
SENIORS ONLY (PD.1)
SOC MAJORS ONLY (PD.1&2)
6696 AB 5 MTWTh 1130-1220 CMU 120 HAMILTON,G
F 830-920 DEN 312
SENIORS ONLY (PD.1)
SOC MAJORS ONLY (PD.1&2)
6697 AC 5 MTWTh 1130-1220 CMU 120 HAMILTON,G
W 830-920 SMI 305
SENIORS ONLY (PD.1)
SOC MAJORS ONLY (PD.1&2)
6698 AD 5 MTWTh 1130-1220 CMU 120 HAMILTON,G
W 1230-120 SMI 107
SENIORS ONLY (PD.1)
SOC MAJORS ONLY (PD.1&2)

SOC 469 BALKAN SOCIETIES (I&S)
6699 A 5 MW 230-450 SAV 151 CHIROT,D
MEETS WRITING COURSE REQUIREMENT
SENIORS ONLY (PD.1)
SOC,EURO,SIS MAJORS ONLY (PD.1&2)

SOC 472 JUVENILE DELINQNCY (I&S)
6700 AA 5 MTWTh 1230-120 MLR 301 WEIS,J
F 1230-120 SMI 311
SOC MAJORS ONLY
SENIORS ONLY (PD.1)
6701 AB 5 MTWTh 1230-120 MLR 301 WEIS,J
W 830-920 SMI 407
SOC MAJORS ONLY
SENIORS ONLY (PD.1)
6702 AC 5 MTWTh 1230-120 MLR 301 WEIS,J
Th 830-920 DEN 316
SOC MAJORS ONLY
SENIORS ONLY (PD.1)
6703 AD 5 MTWTh 1230-120 MLR 301 WEIS,J
F 1230-120 SMI 405
SO JU MAJORS ONLY (PD.1)
6704 AE 5 MTWTh 1230-120 MLR 301 WEIS,J
Th 1030-1120 CMN 301
SO JU MAJORS ONLY (PD.1)
6705 AF 5 MTWTh 1230-120 MLR 301 WEIS,J
W 1030-1120 SAV 315
SO JU MAJORS ONLY (PD.1)

SOC 481 ISSUES ANALYTIC SOC (I&S)
6706 AA 5 MTWTh 930-1020 PAR 108 BLACK,A
F 930-1020 DEN 314
SOC MAJORS ONLY (PD.1)
AFRICAN AMERICAN POLIT THOUGHT
6707 AB 5 MTWTh 930-1020 PAR 108 BLACK,A
F 1230-120 SAV 241
SOC MAJORS ONLY (PD.1)
AFRICAN AMERICAN POLIT THOUGHT
6708 AC 5 MTWTh 930-1020 PAR 108 BLACK,A
T 830-920 THO 231
SOC MAJORS ONLY (PD.1)
AFRICAN AMERICAN POLIT THOUGHT
6709 AD 5 MTWTh 930-1020 PAR 108 BLACK,A
T 1230-120 SAV 131
SOC MAJORS ONLY (PD.1)
AFRICAN AMERICAN POLIT THOUGHT
6710 B 5 TTh 1230-250 RAI 107 VAN DENBERG
SOC MAJORS ONLY
SENIORS ONLY (PD.1)
TOURISM
6711 C 5 MW 230-450 SMI 318 VANLANDINGHA
SENIORS ONLY (PD.1)
MEDICAL SOCIOLOGY

SOC 495 HONORS SR THESIS (I&S)
>6712 A 5 TO BE ARRANGED * *
H FACULTY NUMBER SAV 210

SOC 498 H-SENIOR SEMINAR (I&S)
>6713 A 3-5 W 130-320 SAV 209 JEPPERSON,R
H MEETS WRITING COURSE REQUIREMENT
HONORS ONLY

SOC 499 UNDERGRAD RESEARCH
>6714 A 2-5 TO BE ARRANGED * *
CREDIT/NO CREDIT ONLY
FACULTY NUMBER SAV 210

SOC 516 ORGANIZATIONS
6715 A 3 Th 330-550 SAV 131 HAMILTON,G
GRADS ONLY
OTHERS BY PERM; AREA SUMMARY

SOC 528 SMNR STAT PROBS SOC
>6716 A 3 T 130-320 SMI 205 RAFTERY,A
CREDIT/NO CREDIT ONLY
GRADS ONLY (PD.1&2)
SOC MAJORS ONLY (PD.1&2)

SOC 569 DEM STDS OF STRATIF
6717 A 3 Th 130-320 SMI 407 HIRSCHMAN,C
GRADS ONLY
OTHERS BY PERM

SOC 581 SP TPCS THRY & HST
6718 A 3 F 130-320 SAV 241 JEPPERSON,R
GRADS ONLY
SOC MAJORS ONLY
OTHERS BY PERM
THEORY& EVIDENCE IN SOCIOL ARGUMENT

SOC 587 SP TOP DEV&SC CNTRL
6719 A 3 F 230-420 SMI 109
GRADS ONLY
SOC MAJORS ONLY

SOC 588 SOCIOL HUM SEX
6720 A 3 M 330-550 SMI 109 BRINES,J
GRADS ONLY
SOC MAJORS ONLY
GENDER STRATIFICATION
OTHERS BY PERM

SOC 590 SPCL TOPICS SOCLGY
6721 A 3 TO BE ARRANGED * * BRIDGES,G
CREDIT/NO CREDIT ONLY
GRADS ONLY
SOC MAJORS ONLY
TEACHING METHODS PRACTICUM

SOC 591 POLITICAL SOCIOLOGY
6722 A 3 T 330-550 SAV 335 BURSTEIN,P
GRADS ONLY
SOC MAJORS ONLY
OTHERS BY PERM

SOC 600 INDEPNDNT STDY/RSCH
>6723 A 1-9 TO BE ARRANGED * *
CREDIT/NO CREDIT ONLY
GRADS ONLY
SOC MAJORS ONLY
FACULTY NUMBER SAV 210

SOC 700 MASTERS THESIS
>6724 A 1-9 TO BE ARRANGED * *
CREDIT/NO CREDIT ONLY
GRADS ONLY
SOC MAJORS ONLY
FACULTY NUMBER SAV 210

SOC 800 DOCTORAL DISSERTATN
>6725 A 1-9 TO BE ARRANGED * *
CREDIT/NO CREDIT ONLY
GRADS ONLY
SOC MAJORS ONLY
FACULTY NUMBER SAV 210

SPEECH & HEARING SCIENCES

SPHSC 100 VOICE&ARTIC IMPROV (VLPA)
6904 A 3 MWF 930-1020 SWS B012
FOR NATIVE SPKERS
6905 B 3 MWF 1130-1220 SWS B012
FOR NATIVE SPKERS

SPHSC 111 AMER ENGLISH SOUNDS
6906 AA 2 T 830-920 EGL 001
W 830-920 SWS B012
CREDIT/NO CREDIT ONLY
FOR NON-NATIVE SPKERS
6907 AB 2 T 830-920 EGL 001
Th 830-920 SWS B010
CREDIT/NO CREDIT ONLY
FOR NON-NATIVE SPKERS
6908 AC 2 T 830-920 EGL 001
F 830-920 SWS B012
CREDIT/NO CREDIT ONLY
FOR NON-NATIVE SPKERS

SPHSC 201 ANAT SPCH HEAR MECH (NW)
6909 A 5 MTWThF 1130-1220 EGL 001 REICH,A

SPHSC 300 SPEECH SCIENCE (NW)
6910 AA 5 TWThF 930-1020 SIG 134 BUDER,E
M 830-920 SWS 038
NO SPHSC MAJORS
ADD CODE REQUIRED (PD.3)
6911 AB 5 TWThF 930-1020 SIG 134 BUDER,E
M 930-1020 SWS 038
NO SPHSC MAJORS
ADD CODE REQUIRED (PD.3)
6912 AC 5 TWThF 930-1020 SIG 134 BUDER,E
M 1030-1120 SWS 038
NO SPHSC MAJORS
ADD CODE REQUIRED (PD.3)
6913 AD 5 TWThF 930-1020 SIG 134 BUDER,E
M 1130-1220 SWS 038
NO SPHSC MAJORS
ADD CODE REQUIRED (PD.3)
6914 AE 5 TWThF 930-1020 SIG 134 BUDER,E
M 1230-120 SWS 038
NO SPHSC MAJORS
ADD CODE REQUIRED (PD.3)
6915 AF 5 TWThF 930-1020 SIG 134 BUDER,E
M 130-220 SWS 038
NO SPHSC MAJORS
ADD CODE REQUIRED (PD.3)
6916 AG 5 TWThF 930-1020 SIG 134 BUDER,E
M 230-320 SWS 038
NO SPHSC MAJORS
6917 AH 5 TWThF 930-1020 SIG 134 BUDER,E
M 330-420 SWS 038
NO SPHSC MAJORS
ADD CODE REQUIRED (PD.3)

SPHSC 307 SPCH & LANG DVLPMT (I&S)
>6918 A 4 TTh 1230-220 EGL 001 OLSWANG,L
EC EGL 205

SPHSC 311 SP SCI-SP PROD (NW)
6919 AA 5 MTWTh 930-1020 EGL 001 MINIFIE,F
F 930-1120 SWS 067
RECOMMENDED FOR MJ ONLY
6920 AB 5 MTWTh 930-1020 EGL 001 MINIFIE,F
F 1230-220 SWS 067
RECOMMENDED FOR MJ ONLY
6921 AC 5 MTWTh 930-1020 EGL 001 MINIFIE,F
F 730-920 SWS 067
EC EGL 205

SPHSC 315 SURV HEARING IMPAIR
6922 A 3 TTh 230-350 EGL 001 WILSON,W

SPHSC 330 DISORDERS OF ARTIC (NW)
6923 A 3 M 1130-110 SWS 032 BRIAN,J
W 1130-1220 SWS 032

SYMBOLS

H = Honors Course
> = Limited enrollment in this section, students must obtain Entry Code or Faculty Number.
% = New Course (See front of Time Schedule)
"HOW TO READ COURSE LISTINGS" (See back of Time Schedule)

VLPA = Visual, Literary and Performing Arts
I&S = Individuals and Societies
QSR = Quantitative, Symbolic, or Formal Reasoning
C = English Composition

REGISTRATION PERIODS

PD1. = Period I (Feb. 17-Mar. 3)
PD2. = Period II (Mar. 6-26)
PD3. = Period III (Mar. 27-Apr. 7)
PD4. = Period IV (Apr. 10-May 14)

UNIVERSITY OF WASHINGTON

COLLEGE OF ARTS AND SCIENCES

SPRING QUARTER 1995

DEPT COURSE TITLE
SLN SECTION CRD DAY TIME BLDG ROOM INSTRUCTOR
SPEC CODE COMMENTS

SPEECH & HEARING SCIENCES CONTD.

SPHSC 332 CLINICAL I: ASSESS (NW)
6924 A 4 TTh 1230-220 SWS 032 STONE,J
MEETS WRITING COURSE REQUIREMENT

SPHSC 380 INTRO AURAL REHAB (NW)
>6925 AA 4 TTh 830-1010 SWS 038 SANBORN,E
T 1030-1150 SWS 038
EC EGL 205
>6926 AB 4 TTh 830-1010 SWS 038 SANBORN,E
Th 1030-1150 SWS 038
EC EGL 205

SPHSC 391 PRACTCM IN AUDIOLGY
>6927 A 2 TO BE ARRANGED * * SANBORN,E
CREDIT/NO CREDIT ONLY
EC EGL 205

SPHSC 420 INSTRM SPC&HRNG SCI (NW)
6928 A 3 TTh 1230-150 SWS 038 WILSON,W

SPHSC 431 LANG DISORDRS CHLDN (NW)
6929 A 4 MW 930-1110 SWS 032 CARPENTER,R

SPHSC 449 STDY SPH PATH & AUD
>6930 AA 4 T 800-850 SWS 032 FEENEY,M
Th 800-920 SWS 032
Th 1030-1120 SWS 067
EC EGL 203
>6931 AB 4 T 800-850 SWS 032 FEENEY,M
Th 800-920 SWS 032
Th 1130-1220 SWS 067
EC EGL 203

SPHSC 451 PRACT IN SCHOOLS
>6932 A 1-10 TO BE ARRANGED * *
CREDIT/NO CREDIT ONLY
EC EGL 205; SPEECH PATHOLOGY

SPHSC 489 UNDERGRAD RESEARCH
>6933 A 1-5 TO BE ARRANGED * *
FACULTY NUMBER EGL 205

SPHSC 511 PSYCHOACOUSTICS
6934 A 3 W 130-410 SWS 032 BURNS,E

SPHSC 519 SMNR SPCH SCIENCE
6935 A 2 Th 230-420 SWS 038
DEV OF MULTIMODAL INSTR MATERIALS

SPHSC 525 SP SIGNAL PROCESS
6936 A 3 T 230-410 SWS 038 BUDER,E
LABS TO BE *

SPHSC 531 NEURO MTR SPCH DIS
6937 A 4 MWF 810-920 EGL 001 STRAND,E

SPHSC 533 SPCH PATH MEDICAL
6938 A 3 Th 830-1050 SWS B012 ROGERS,M

SPHSC 534 DYSPHAG & ASSOC DIS
6939 A 3 TTh 430-550P SWS 038 MILLER,R

SPHSC 561 ADV PRACT SPCH EVAL
6940 AA 1-9 M 1230-220 * * STACHOWIAK
T 930-1220 * *
CREDIT/NO CREDIT ONLY
EVAL SOP
6941 AB 1-9 M 1230-220 * * STACHOWIAK
W 1230-320 * *
CREDIT/NO CREDIT ONLY
EVAL SOP
6942 BA 1-9 TO BE ARRANGED * * COGGINS,T
M 100-450 * *
T 800-1050 * *
CREDIT/NO CREDIT ONLY
EVAL CDMRC
6943 BB 1-9 TO BE ARRANGED * * COGGINS,T
M 100-450 * *
T 800-1150 * *
CREDIT/NO CREDIT ONLY
EVAL CDMRC
6944 SA 1-9 TO BE ARRANGED * * CARPENTER,R
CREDIT/NO CREDIT ONLY
SPEECH SCREENING

SPHSC 562 ADV PRACT SPCH MGMT
6945 AA 1-9 TO BE ARRANGED * * COGGINS,K
TO BE ARRANGED * *
CREDIT/NO CREDIT ONLY
MGMT CLIN PROCS
6946 BA 1-9 TO BE ARRANGED * * COGGINS,K
TO BE ARRANGED * *
CREDIT/NO CREDIT ONLY
MGMT CHILD LANG
6947 CA 1-9 T 230-320 SWS B012 HAMILTON,S
TO BE ARRANGED * *
CREDIT/NO CREDIT ONLY
MGMT STUTTERING
6948 DA 1-9 TO BE ARRANGED * * ALARCON,N
TO BE ARRANGED * *
CREDIT/NO CREDIT ONLY
MGMT ADV ADLT SP
6949 EA 1-9 TO BE ARRANGED * * COGGINS,K
TO BE ARRANGED * *
CREDIT/NO CREDIT ONLY
MGMT ADV CHILD SP
6950 FA 1-9 F 1130-1220 SWS 032 ALARCON,N
TO BE ARRANGED * *
CREDIT/NO CREDIT ONLY
MGMT NEURO
6951 GA 1-9 T 230-420 SWS 067 EBLEN,L
TO BE ARRANGED * *
CREDIT/NO CREDIT ONLY
MGMT VOICE
6952 IA 1-9 TO BE ARRANGED * *
TO BE ARRANGED * *
CREDIT/NO CREDIT ONLY
MGMT AUGMNT COMM

SPHSC 565 PRE-INTERNSHIP
>6953 A 1-9 TO BE ARRANGED * * SANBORN,E
CREDIT/NO CREDIT ONLY
EC EGL 106; AUDIOLOGY
>6954 C 1-9 TO BE ARRANGED * * COGGINS,K
CREDIT/NO CREDIT ONLY
EC EGL 203; CDS
6955 S 1-9 TO BE ARRANGED * * ALARCON,N
CREDIT/NO CREDIT ONLY
EC SWS 173; SLP

SPHSC 568 SMNR SP-LANG DVLPMT
>6956 AA 2 Th 130-220 SWS B012 COGGINS,T
F 800-1050 * *
EC EGL 203; FETAL ALCOHOL SYNDROME
>6957 AB 2 Th 130-220 SWS B012 COGGINS,T
F 100-350 * *
EC EGL 203; FETAL ALCOHOL SYNDROME

SPHSC 573 PHYSIOL ASSESS AUD
6958 AA 3 MWF 830-920 SWS 032 FOLSOM,R
F 930-1020 SWS 068
6959 AB 3 MWF 830-920 SWS 032 FOLSOM,R
F 1030-1120 SWS 068
6960 AC 3 MWF 830-920 SWS 032 FOLSOM,R
F 1130-1220 SWS 068

SPHSC 583 HEARING AID SELECT
6961 AA 4 MWTh 930-1020 SWS 052 TAKAHASHI,G
F 1130-110 SWS 052
6962 AB 4 MWTh 930-1020 SWS 052 TAKAHASHI,G
F 130-310 SWS 052

SPHSC 591 ADV PRACTCM AUDLGY
6963 AA 1-9 M 1230-120 SWS B012 LABIAK,J
TO BE ARRANGED * *
CREDIT/NO CREDIT ONLY
USHC ASSESSMENT
6964 BA 1-9 TO BE ARRANGED * * MANCL,L
M 100-250 * *
Th 1200-125 * *
CREDIT/NO CREDIT ONLY
CDMRC PEDIAT ASSESS
6965 CA 1-9 TO BE ARRANGED * * SANBORN,E
TO BE ARRANGED * *
CREDIT/NO CREDIT ONLY
REHAB AUDIO
6966 EA 1-9 Th 1200-1250 * * MANCL,L
W 900-120 CDC 314
CREDIT/NO CREDIT ONLY
HI RISK INF FOLL
6967 CA 1-9 TO BE ARRANGED * * SANBORN,E
TO BE ARRANGED * *
CREDIT/NO CREDIT ONLY
OUT FACILITY
6968 HA 1-9 Th 1200-1250 * * FOLSOM,R
MANCL,L
W 200-420 * *
CREDIT/NO CREDIT ONLY
ABR ASSESS-INFANT
6969 IA 1-9 Th 830-1150 * * LABIAK,J
CREDIT/NO CREDIT ONLY FOLSON,R
ABR ASSESS ADULT

SPHSC 599 RSCH PRACTICUM
>6970 A VAR TO BE ARRANGED * *
EC EGL 203

SPHSC 600 INDEPNDNT STDY/RSCH
>6971 A 1-9 TO BE ARRANGED * *
FACULTY NUMBER EGL 203

SPHSC 601 INTERNSHIP
>6972 A 3-9 TO BE ARRANGED * * SANBORN,E
CREDIT/NO CREDIT ONLY
EC SWS 106;INTERNSHIP IN AUDIOLOGY
>6973 S 3-9 TO BE ARRANGED * * ALARCON,N
CREDIT/NO CREDIT ONLY
EC SWS 173; INTERNSHIP IN SPCH PATH

SPHSC 602 INTERN IN SCHOOLS
>6974 C 3-9 TO BE ARRANGED * * COGGINS,K
CREDIT/NO CREDIT ONLY
EC EGL 205

SPHSC 700 MASTERS THESIS
>6975 A 1-9 TO BE ARRANGED * *
FACULTY NUMBER EGL 203

SPHSC 800 DOCTORAL DISSERTATN
>6976 A 1-9 TO BE ARRANGED * *
FACULTY NUMBER EGL 203

SPEECH COMMUNICATION

DEPARTMENT RESERVES THE RIGHT TO DROP STUDENTS WHO DO NOT ATTEND CLASS DURING THE FIRST WEEK OF CLASSES. MOST CLASSES REQUIRE PERMISSION TO ADD DURING REGISTRATION PERIOD III. ENTRY CODE & PERMISSION INFORMATION AVAILABLE RAI 206B. SOME CLASSES REQUIRE PERMISSION TO ADD DURING ALL REGISTRATION PERIODS: SEE INDIVIDUAL COURSE LISTING FOR ADDITIONAL PERMISSION INSTRUCTIONS.

SP CMU 102 SPCH INDVDL SOCIETY (VLPA/I&S)
6798 A 5 MTWThF 1230-120 KNE 220 PHILIPSEN,G
ADD CODE REQUIRED (PD.3)
SEE INSTR 1ST DAY OF CLASS

**SP CMU 103 - EC RAI 206B; SEE INSTRUCTOR FIRST DAY OF CLASS ONLY

SP CMU 103 INTERPERSONAL CMU (VLPA/I&S)
6799 A 5 M 830-920 RAI 121
WF 830-1020 PAR 313
ADD CODE REQUIRED (PD.3)
6800 B 5 M 930-1020 PAR 322
TTh 830-1020 PAR 213
ADD CODE REQUIRED (PD.3)
6801 C 5 M 1030-1120 RAI 107
TTh 1030-1220 RAI 107
ADD CODE REQUIRED (PD.3)

**SP CMU 140 - EC RAI 206B; SEE INSTRUCTOR FIRST DAY OF CLASS ONLY

SP CMU 140 ORAL INTERPRETATION (VLPA)
6802 A 5 MTWThF 930-1020 RAI 109
MEETS WRITING COURSE REQUIREMENT
ADD CODE REQUIRED (PD.3)
6803 B 5 MTWThF 1030-1120 PAR 120
MEETS WRITING COURSE REQUIREMENT
ADD CODE REQUIRED (PD.3)
6804 C 5 MTWThF 1130-1220 RAI 105
MEETS WRITING COURSE REQUIREMENT
ADD CODE REQUIRED (PD.3)

SYMBOLS

H = Honors Course
> = Limited enrollment in this section, students must obtain Entry Code or Faculty Number.
% = New Course (See front of Time Schedule)
"HOW TO READ COURSE LISTINGS" (See back of Time Schedule)

VLPA = Visual, Literary and Performing Arts
I&S = Individuals and Societies
QSR = Quantitative, Symbolic, or Formal Reasoning
C = English Composition

REGISTRATION PERIODS

PD1. = Period I (Feb. 17-Mar. 3)
PD2. = Period II (Mar. 6-26)
PD3. = Period III (Mar. 27-Apr. 7)
PD4. = Period IV (Apr. 10-May 14)

UNIVERSITY OF WASHINGTON

SPRING QUARTER 1995

COLLEGE OF ARTS AND SCIENCES

DEPT SUN SPEC CODE | COURSE SECTION | TITLE CRD | DAY | TIME | BLDG ROOM | INSTRUCTOR | COMMENTS

SPEECH COMMUNICATION CONTD.

SP CMU 203 COMM IN THE CLASSRM (VLPA/I&S)
6805 A 5 M 1130-1220 RAI 107
WF 1030-1220 RAI 107
ADD CODE REQUIRED (PD.3)
SEE INSTR FIRST DAY OF CLASS ONLY

**SP CMU 220 - EC RAI 206B; SEE INSTR 1ST DAY OF CLASS ONLY

SP CMU 220 INTRO TO PUBLIC SPK (VLPA/I&S)
6806 A 5 MTWThF 830-920 RAI 107
ADD CODE REQUIRED (PD.3)
6807 B 5 MTWThF 830-920 RAI 116
ADD CODE REQUIRED (PD.3)
6808 C 5 MTWThF 930-1020 RAI 105
ADD CODE REQUIRED (PD.3)
6809 D 5 MTWThF 930-1020 RAI 116
ADD CODE REQUIRED (PD.3)
6810 E 5 MTWThF 930-1020 RAI 107
H ADD CODE REQUIRED (PD.3)
HONORS SECTION
6811 F 5 MTWThF 1030-1120 RAI 105
ADD CODE REQUIRED (PD.3)
6812 G 5 MTWThF 1030-1120 RAI 109
ADD CODE REQUIRED (PD.3)
6813 H 5 MTWThF 1130-1220 RAI 116
ADD CODE REQUIRED (PD.3)
6814 I 5 MTWThF 1230-120 RAI 105
ADD CODE REQUIRED (PD.3)
6815 J 5 MTWThF 1230-120 RAI 116
ADD CODE REQUIRED (PD.3)

SP CMU 270 INT EMP RES SP COMM (I&S)
6816 A 5 MTWThF 930-1020 RAI 121 PARKS,M
MEETS WRITING COURSE REQUIREMENT
SP CMU MAJORS ONLY (PD.1)
ADD CODE REQUIRED (PD.3)
SEE INSTR FIRST DAY OF CLASS ONLY

SP CMU 306 PERSPCT LANG SP CMU (VLPA/I&S)
6817 A 5 MW 1030-1220 SMI 304 TRETHEWEY,A
F 1030-1120 SAV 249 TRETHEWEY,A
SP CMU MAJORS ONLY (PD.1)
ADD CODE REQUIRED (PD.3)
SEE INSTR FIRST DAY OF CLASS ONLY

SP CMU 329 RHET SOC & POL MVMT (VLPA/I&S)
6818 A 5 MTWThF 1030-1120 RAI 121 BOSMAJIAN,H

**SP CMU 334 - EC RAI 206B; SEE INSTRUCTOR FIRST DAY OF CLASS ONLY

SP CMU 334 ESSNTLS OF ARGUMENT (VLPA/I&S)
6819 A 5 MTWThF 830-920 RAI 105
ADD CODE REQUIRED (PD.3)
6820 B 5 MTWThF 930-1020 PAR 120
ADD CODE REQUIRED (PD.3)
6821 C 5 MTWThF 1030-1120 RAI 116
ADD CODE REQUIRED (PD.3)

SP CMU 368 SM GRP FACILITATION (VLPA/I&S)
>6822 A 3 MWF 1230-120 RAI 109 STEWART,J
MEETS WRITING COURSE REQUIREMENT
PREREQ: 102; MUST BE ENROLL IN 369A

SP CMU 369 SM GRP FACIL PRAC (VLPA/I&S)
>6823 A 2 TTh 1230-120 RAI 109 STEWART,J
MEETS WRITING COURSE REQUIREMENT
PREREQ: 102; MUST BE ENROLL IN 368A

SP CMU 373 PRIN GROUP DISCUSSN (VLPA/I&S)
6824 A 5 TTh 1130-120 RAI 223
F 1230-120 RAI 223
ADD CODE REQUIRED (PD.3)
SEE INSTR FIRST DAY OF CLASS ONLY

SP CMU 426 AMER PUBLIC ADDRESS (VLPA/I&S)
6825 A 5 TTh 1030-1220 PAR 306 CAMPBELL,J
F 1130-1220 PAR 106 CAMPBELL,J
MEETS WRITING COURSE REQUIREMENT
ADD CODE REQUIRED (PD.3)

SP CMU 444 ORAL INTR MDN DR LT (VLPA)
6826 A 3 MWF 1130-1220 RAI 109 POST,R
ADD CODE REQUIRED (PD.3)
SEE INSTR 1ST DAY OF CLASS ONLY

SP CMU 456 CMU IN ADOLSCNT ENV (VLPA/I&S)
>6827 A 5 MW 930-1120 PAR 305 NYQUIST,J
F 930-1020 PAR 305
MEETS WRITING COURSE REQUIREMENT

SP CMU 473 PROB DISC LEADERSHP (VLPA/I&S)
6828 A 3 MWF 1230-120 RAI 121 SCHEIDEL,T
ADD CODE REQUIRED (PD.3)
SEE INSTR 1ST DAY OF CLASS ONLY

SP CMU 498 SPEC TOPICS SP CMU
>6829 A 5 TTh 930-1120 RAI 114 STATON,A
F 930-1020 RAI 114
HONORS SEMINAR

SP CMU 499 UNDERGRAD RESEARCH
>6830 A 1-5 TO BE ARRANGED * *
FACULTY NUMBER RAI 206B
>6831 B 1-5 M 230-320 RAI 104 NYQUIST,J
EC RAI 104; INTRMED MEDIA INTRNSHP

SP CMU 524 STDYS CONTEMP RHET
6832 A 5 MW 1230-220 RAI 114 WARNICK,B
F 1230-120 RAI 114
GRADS ONLY

SP CMU 530 PHL ISS RHET COMM
6833 A 5 TTh 230-420 RAI 116 STEWART,J
F 230-320 RAI 116
GRADS ONLY

SP CMU 566 INSTRUCTIONAL COMM
6834 A 5 TTh 1230-220 RAI 114 STATON,A
F 130-220 RAI 114
GRADS ONLY

SP CMU 560 SOCL SCI PERSPC CMU
6835 A 5 TTh 230-420 RAI 105 MANUSOV,V
F 330-420 RAI 105
GRADS ONLY

SP CMU 577 RES PROB SPCH COMM
6836 A 5 MF 230-450 RAI 114 TRETHEWEY,A
GRADS ONLY

SP CMU 581 ADV RESEARCH METHS
6837 A 4 MW 1230-220 RAI 107 PARKS,M
GRADS ONLY

SP CMU 580 SMNR THRY SPCH COM
6838 A 4 TTh 430-620P RAI 116 WARNICK,B
GRADS ONLY

SP CMU 600 INDEPNDNT STDY/RSCH
>6839 A 1-9 TO BE ARRANGED * *
FACULTY NUMBER RAI 206B
>6840 B 1-9 TO BE ARRANGED * *
CREDIT/NO CREDIT ONLY
FACULTY NUMBER RAI 206B

SP CMU 700 MASTERS THESIS
>6841 A 1-9 TO BE ARRANGED * *
FACULTY NUMBER RAI 206B

SP CMU 800 DOCTORAL DISSERTATN
>6842 A 1-9 TO BE ARRANGED * *
FACULTY NUMBER RAI 206B

STATISTICS

ADD CODES TO OVERLOAD CLASSES ARE AVAILABLE FROM THE INSTRUCTORS DURING THE FIRST WEEK OF THE QUARTER ONLY, WHEN ATTENDANCE IS MANDATROY

STAT 111 LECTURES APPL STAT (NW)
6977 A 1 M 130-220 HST T530 HUGHES,J
OFFERED JOINTLY WITH BIOST 111 A
CREDIT/NO CREDIT ONLY
NO PREREQ; CONTACT INSTR FOR TOPICS
MAY BE REPEATED

**STAT 220 - STUDENTS NOT ATTENDING 1ST WEEK MAY BE DROPPED; EC SEE INSTR

STAT 220 BASIC STATISTICS (NW,QSR)
6978 AA 5 MWF 830-920 SAV 239 KOOPERBERG
TTh 830-920 PAR 322
ADD CODE REQUIRED (PD.3)
6979 AB 5 MWF 830-920 SAV 239 KOOPERBERG
TTh 830-920 DEN 312
ADD CODE REQUIRED (PD.3)
6980 AC 5 MWF 830-920 SAV 239 KOOPERBERG
TTh 830-920 PAR 120
ADD CODE REQUIRED (PD.3)
6981 AD 5 MWF 830-920 SAV 239 KOOPERBERG
TTh 830-920 DEN 306
ADD CODE REQUIRED (PD.3)
6982 AE 5 MWF 830-920 SAV 239 KOOPERBERG
TTh 930-1020 DEN 213
ADD CODE REQUIRED (PD.3)
6983 AF 5 MWF 830-920 SAV 239 KOOPERBERG
TTh 930-1020 PAB A118
ADD CODE REQUIRED (PD.3)
6984 AG 5 MWF 830-920 SAV 239 KOOPERBERG
TTh 930-1020 PAB A102
ADD CODE REQUIRED (PD.3)
6985 AH 5 MWF 830-920 SAV 239 KOOPERBERG
TTh 930-1020 ARC 133
ADD CODE REQUIRED (PD.3)

**STAT 311 - EC SEE INSTR

STAT 311 ELEMNTS STAT METHOD (NW,QSR)
6987 AA 5 MWF 230-320 KNE 220 MADIGAN,D
TTh 830-920 SAV 313
OFFERED JOINTLY WITH ECON 311 AA
ADD CODE REQUIRED (PD.3)
6988 AB 5 MWF 230-320 KNE 220 MADIGAN,D
TTh 830-920 JHN 437
OFFERED JOINTLY WITH ECON 311 AB
ADD CODE REQUIRED (PD.3)
6989 AC 5 MWF 230-320 KNE 220 MADIGAN,D
TTh 930-1020 SAV 313
OFFERED JOINTLY WITH ECON 311 AC
ADD CODE REQUIRED (PD.3)
6990 AD 5 MWF 230-320 KNE 220 MADIGAN,D
TTh 1030-1120 SAV 313
OFFERED JOINTLY WITH ECON 311 AD
ADD CODE REQUIRED (PD.3)
6991 AE 5 MWF 230-320 KNE 220 MADIGAN,D
TTh 1230-120 SAV 313
OFFERED JOINTLY WITH ECON 311 AE
ADD CODE REQUIRED (PD.3)
6992 AF 5 MWF 230-320 KNE 220 MADIGAN,D
TTh 1230-120 SAV 315
OFFERED JOINTLY WITH ECON 311 AF
ADD CODE REQUIRED (PD.3)

STAT 342 INTRO PROB STAT INF (NW)
6993 AA 4 MWF 930-1020 CHL 015 ALLARD,D
Th 930-1020 JHN 064 ALLARD,D

STAT 390 PROB STAT ENG SCI (NW)
6994 AA 4 MWThF 230-320 SMI 205 STUETZLE,W
T 130-220 SIG 231
OFFERED JOINTLY WITH MATH 390 AA
6995 AB 4 MWThF 230-320 SMI 205 STUETZLE,W
T 130-220 SIG 229
OFFERED JOINTLY WITH MATH 390 AB
6996 AC 4 MWThF 230-320 SMI 205 STUETZLE,W
T 230-320 SIG 231
OFFERED JOINTLY WITH MATH 390 AC
6997 AD 4 MWThF 230-320 SMI 205 STUETZLE,W
T 230-320 SIG 229
OFFERED JOINTLY WITH MATH 390 AD

STAT 395 PROBABILITY II (NW)
6998 A 3 MWF 1030-1120 LOW 205
OFFERED JOINTLY WITH MATH 395 A

STAT 396 PROBABILITY III (NW)
6999 A 3 MWF 1130-1220 LOW 205 ALLARD,D
OFFERED JOINTLY WITH MATH 396 A

SYMBOLS

H = Honors Course
> = Limited enrollment in this section, students must obtain Entry Code or Faculty Number.
% = New Course (See front of Time Schedule)
"HOW TO READ COURSE LISTINGS" (See back of Time Schedule)

VLPA = Visual, Literary and Performing Arts
I&S = Individuals and Societies
QSR = Quantitative, Symbolic, or Formal Reasoning
C = English Composition

REGISTRATION PERIODS

PD1. = Period I (Feb. 17-Mar. 3)
PD2. = Period II (Mar. 6-26)
PD3. = Period III (Mar. 27-Apr. 7)
PD4. = Period IV (Apr. 10-May 14)

UNIVERSITY OF WASHINGTON

COLLEGE OF ARTS AND SCIENCES

SPRING QUARTER 1995

DEPT SUN SPEC CODE | COURSE SECTION | TITLE CRD | DAY | TIME | BLDG ROOM | INSTRUCTOR | COMMENTS

STATISTICS CONTD.

STAT 403 INTRO DATA ANALYSIS (NW)
7000 A 4 TTh 1030-1220 CHL 036 LUNNEBORG,C

STAT 427 INTRO CATEGOR DATA (NW)
7001 A 4 MW 1030-1220 SMI 109 LUNNEBORG,C

STAT 499 UNDERGRAD RESEARCH
>7002 A 1-5 TO BE ARRANGED * *
EC kristin@stat.washington.edu
OR CALL 543-8296

STAT 506 APPLIED PROB MODELS
7003 A 4 MWF 930-1020 PDL C036 BESAG,J
OFFERED JOINTLY WITH AMATH 506 A

STAT 523 ADV PROBABILITY
7004 A 3 MWF 1130-1220 SAV 132 SHORACK,G
OFFERED JOINTLY WITH MATH 523 A

STAT 524 DESIGN MED STUDIES
7005 A 3 MW 900-1020 HST T531 FLEMING,T
OFFERED JOINTLY WITH BIOST 524 A

STAT 533 THEORY LIN MODELS
7006 A 3 MWF 930-1020 HST T530 YANEZ III,N
OFFERED JOINTLY WITH BIOST 533 A

STAT 535 STAT COMPUTING II
7007 A 3 MWF 830-920 JHN 214 BRUCE,A
OFFERED JOINTLY WITH BIOST 535 A

STAT 572 ADV APPL LIN MODELS
7008 A 3 MWF 130-250 HST T474A RAFTERY,A
OFFERED JOINTLY WITH BIOST 572 A

STAT 577 ADV DESIGN EXPMTS
7009 A 3 WF 400-520 LOW 219 JANKY,D
OFFERED JOINTLY WITH BIOST 577 A

STAT 578 SPEC TOP ADV BIOST
7010 A 2 Th 200-320 HST T639 BRESLOW,N
OFFERED JOINTLY WITH BIOST 578 A
CREDIT/NO CREDIT ONLY
LONGITUDINAL DATA
7011 B 2 T 930-1020 HSA B1602 DIEHR,P
OFFERED JOINTLY WITH BIOST 578 B
CREDIT/NO CREDIT ONLY
DATA ANAL REPORT WRITING
7012 C 3 TO BE ARRANGED * *
OFFERED JOINTLY WITH BIOST 578 C

STAT 583 ADV THRY STAT INFER
7013 A 3 MWF 1030-1120 MEB 249 WELLNER,J

STAT 590 STAT SEMINAR
>7014 A 1 M 330-450 THO 101
CREDIT/NO CREDIT ONLY
EC CALL 543-8296
>7015 B 1 T 330-450 DEN 205
CREDIT/NO CREDIT ONLY
EC CALL 543-8296; PRACTICAL ISSUES
IN DATA ANALYSIS
>7016 C 1 TO BE ARRANGED * * BESAG,J
CREDIT/NO CREDIT ONLY
SPATIAL STATS; EC CALL 543-8296 OR
EMAIL: KRISTIN@STAT.WASHINGTON.EDU

STAT 593 SPEC TOP STAT
7017 A 3 TTh 330-450 DEN 305 PERCIVAL,D
WAVELETS

STAT 598 TECH STAT CONSULT
>7018 A 3 TO BE ARRANGED * * SAMPSON,P
OFFERED JOINTLY WITH BIOST 590 A
CREDIT/NO CREDIT ONLY
SEE INSTR FOR PERM
PLUS STAT LC SERIES

STAT 599 STAT CONSULTING
>7019 A 3 TO BE ARRANGED * * SAMPSON,P
CREDIT/NO CREDIT ONLY
SEE INSTR FOR PERM

STAT 600 INDEPNDNT STDY/RSCH
>7020 A 1-9 TO BE ARRANGED * *
CREDIT/NO CREDIT ONLY
FACULTY NUMBER CALL 543-8296

STAT 700 MASTERS THESIS
>7021 A 1-9 TO BE ARRANGED * *
CREDIT/NO CREDIT ONLY
FACULTY NUMBER CALL 543-8296

STAT 800 DOCTORAL DISSERTATN
>7022 A 1-9 TO BE ARRANGED * *
CREDIT/NO CREDIT ONLY
FACULTY NUMBER CALL 543-8296

WOMENS STUDIES

STUDENTS WHO DO NOT ATTEND ALL REGULARLY SCHEDULED CLASS MEETINGS DURING THE FIRST WEEK OF THE QUARTER ARE SUBJECT TO BEING DROPPED AT THE DISCRETION OF WOMEN STUDIES.

WOMEN 206 GLOBAL PERSPC WOMEN (I&S)
7146 A 5 TTh 1130-120 BAG 261 SUNINDYO,S
% ADD CODE REQUIRED (PD.3)

WOMEN 206 PHIL FEMINISM (I&S)
7147 A 5 MW 130-350 SAV 216
OFFERED JOINTLY WITH POL S 212 A
ADD CODE REQUIRED (PD.3)
7148 B 5 TTh 130-350 SAV 216 BRIGHT,C
OFFERED JOINTLY WITH POL S 212 B
ADD CODE REQUIRED (PD.3)

WOMEN 313 WOMEN IN POLITICS (I&S)
7149 A 5 TTh 130-320 SAV 211 RUCKI
OFFERED JOINTLY WITH POL S 313 A
MEETS WRITING COURSE REQUIREMENT

WOMEN 364 WOMN IN SOCL STRCTR (I&S)
7150 A 5 MTWThF 1030-1120 MUS 213 OLSON,T
OFFERED JOINTLY WITH SOC 364 A

WOMEN 374 METH LIFE HISTORY (I&S)
7151 A 5 T 230-520 * * JACOBS,S
ADD CODE REQUIRED (PD.3)

WOMEN 383 SOCL HST AMER WOMEN (I&S)
7152 A 5 MTWThF 930-1020 SMI 407 ANDREWS,M
OFFERED JOINTLY WITH HSTAA 373 A
MEETS WRITING COURSE REQUIREMENT
ADD CODE REQUIRED (PD.3)
PREREQ: WOMEN 200 &/OR WOMEN 283
OR HIST 283

WOMEN 454 WOMEN,WORDS,MUSIC (VLPA/I&S)
7153 A 5 TTh 1030-1220 THO 231 JACOBS,S
OFFERED JOINTLY WITH ANTH 454 A
MEETS WRITING COURSE REQUIREMENT
ADD CODE REQUIRED (PD.3)

WOMEN 490 SPEC TOP WOMEN STDY (I&S)
>7154 A 3 M 130-420 THO 211 KENNEY,N
OFFERED JOINTLY WITH PSYCH 448 A
EC GTH 306; ADVANCED PSYCHOBIOLOGY
OF WOMEN; PREREQ:PSYCH OR WOMEN 357
7155 B 5 TTh 130-320 SAV 241 KAYE/KANTROW
ADD CODE REQUIRED (PD.3)
SURVIVAL, RESISTANCE, REBELLION:
CONTEMPORARY JEWISH WOMEN'S
IDENTITY AND EXPERIENCE IN THE U.S.

WOMEN 493 SENIOR THESIS (I&S)
>7156 A 5 TO BE ARRANGED * *
WOMEN MAJORS ONLY
FACULTY NUMBER PDL B110C

WOMEN 495 TUTORING WOMEN STDY
>7157 A 5 TO BE ARRANGED * *
CREDIT/NO CREDIT ONLY
FACULTY NUMBER PDL B110C
PREREQ: 200 OR 206; 1 OR MORE UPPER
DIV COURSE RELATING TO WS PRIOR
COMPLETION OF COURSE (OR EQUIV) TO
BE TUTORED; PERM OF INSTR

WOMEN 497 FIELDWORK WOMEN ST
>7158 A 3-15 TO BE ARRANGED * *
CREDIT/NO CREDIT ONLY
FACULTY NUMBER PDL B110C

WOMEN 499 UNDERGRAD RESEARCH
>7159 A 1-5 TO BE ARRANGED * *
FACULTY NUMBER PDL B110C

WOMEN 501 INTERDIS FEM THEORY
>7160 A 5 TTh 930-1120 THO 234 JEFFORDS,S
OFFERED JOINTLY WITH C LIT 530 A
GRADUATE CERTIFICATE STUDENTS ONLY

WOMEN 502 FEM RSCH & METH INQ
>7161 A 5 WF 930-1120 BLD 392 ALLEN,D
PREREQ: 501 RECOMMENDED
PRIORITY GIVEN TO GRADUATE
CERTIFICATE STUDENTS

ZOOLOGY

ZOOL 118 SURVEY OF PHYSIOL (NW)
7162 A 5 MTWThF 930-1020 JHN 101 PETERSEN,K
7164 U 5 TTh 630-850P HCK 132

**ZOOL 119 LABS- STUDENTS NOT ATTENDING 1ST LAB MEETING MAY BE DROPPED

ZOOL 119 ELEM PHYSIOL LAB (NW)
7165 ZN 1 T 1230-220 HCK 346 PETERSEN,K
7166 ZO 1 T 1030-1220 HCK 346 PETERSEN,K
7167 ZP 1 Th 1030-1220 HCK 346 PETERSEN,K

ZOOL 220 DIVERSITY IN ANMLS (NW)
7168 AA 5 MTWF 830-920 JHN 101 HUEY,R
T 1230-220 HCK 444 HUEY,R
7169 AB 5 MTWF 830-920 JHN 101 HUEY,R
W 1230-220 HCK 444 HUEY,R
7170 AC 5 MTWF 830-920 JHN 101 HUEY,R
T 230-420 HCK 444 HUEY,R
7171 AD 5 MTWF 830-920 JHN 101 HUEY,R
W 230-420 HCK 444 HUEY,R

**ZOOL 301 - STUDENTS NOT ATTENDING 1ST LAB MAY BE DROPPED

ZOOL 301 INTRODCTRY PHYSIOL (NW)
7172 AA 4 MWF 1230-120 HCK 324 COOPER,M
T 830-1220 HCK 344 COOPER,M
MEETS WRITING COURSE REQUIREMENT
7173 AB 4 MWF 1230-120 HCK 324 COOPER,M
Th 830-1220 HCK 344 COOPER,M
MEETS WRITING COURSE REQUIREMENT
7174 AC 4 MWF 1230-120 HCK 324 COOPER,M
Th 130-520 HCK 344 COOPER,M
MEETS WRITING COURSE REQUIREMENT
7175 AD 4 MWF 1230-120 HCK 324 COOPER,M
F 830-1220 HCK 344 COOPER,M
MEETS WRITING COURSE REQUIREMENT

ZOOL 330 NT HST MARN INVERTB (NW)
7176 AA 5 TTh 1130-120 HCK 343 KOHN,A
TTh 130-520 HCK 343
WEEKEND FIELD TRIPS ARE REQUIRED
SEE SCHEDULE IN KIN 106

ZOOL 410 ETHOL & ECOL LAB (NW)
7177 ZN 4 Th 1130-120 HCK 316 BOERSMA,P
Th 130-520 * *
MEETS WRITING COURSE REQUIREMENT

ZOOL 444 ENTOMOLOGY (NW)
7179 A 3 MWF 1130-1220 WFS 201 EDWARDS,J

ZOOL 445 ENTOMOLOGY LAB (NW)
>7180 ZN 2 M 130-220 HCK 443 EDWARDS,J
W 130-420 HCK 443
FIELD TRIPS & EXTRA LAB TIME ARE
REQUIRED; OPTIONAL "W " COURSE
EC KIN 146 OR CALL 543-8829

SYMBOLS

H = Honors Course
> = Limited enrollment in this section, students must obtain Entry Code or Faculty Number.
% = New Course (See front of Time Schedule)
"HOW TO READ COURSE LISTINGS" (See back of Time Schedule)

VLPA = Visual, Literary and Performing Arts
I&S = Individuals and Societies
QSR = Quantitative, Symbolic, or Formal Reasoning
C = English Composition

REGISTRATION PERIODS

PD1. = Period I (Feb. 17-Mar. 3)
PD2. = Period II (Mar. 6-26)
PD3. = Period III (Mar. 27-Apr. 7)
PD4. = Period IV (Apr. 10-May 14)

UNIVERSITY OF WASHINGTON

DEPT SLN SECTION SPEC CODE | COURSE | TITLE CRD | DAY | TIME | BLDG ROOM | INSTRUCTOR | COMMENTS

ZOOLOGY CONTD.

ZOOL 448 CONCEPTS N S FUNCTN (NW)
7181 A 3 MWF 1030-1120 HCK 316 PALKA,J

ZOOL 449 CON N S FUNCTN LAB (NW)
7182 ZN 2 M 130-520 HCK 447 PALKA,J
7183 ZO 2 W 130-520 HCK 447 PALKA,J

ZOOL 464 NATRL HIST BIRDS (NW)
7184 AA 5 WF 200-320 BMM 112 WINGFIELD,J EDWARDS
WF 830-1120 BMM 112 WINGFIELD,J EDWARDS
MEETS WRITING COURSE REQUIREMENT

ZOOL 480 UNDERGRAD SEMINAR (NW)
7185 A 3 F 230-420 HCK 312 CLONEY,R

ZOOL 498 SPEC PROB IN ZOOL
>7186 A 1-5 TO BE ARRANGED * *
FACULTY NUMBER 685-8241 KIN 106

ZOOL 506 TOPICS DEVEL BIOL
7187 A 1 TO BE ARRANGED * * WAKIMOTO,B
CREDIT/NO CREDIT ONLY
DEVELOPMENTAL GENETICS

ZOOL 522 SEMINAR
7188 A 1 T 430-550P HCK 132 PAINE,R
CREDIT/NO CREDIT ONLY KAREIVA,P

ZOOL 526 SEMINAR IN MATH BIO
7189 AA 2 MTTh 1130-1220 OTB 014 KAREIVA,P DANIEL,T ODELL,G
W 1130-120 PAB A023D
CREDIT/NO CREDIT ONLY

ZOOL 529 ADV TOPICS PHYSIOL
7190 A 1 T 1200-1250 KIN 114 TRUMAN,J
CREDIT/NO CREDIT ONLY
INSECT JOURNAL CLUB

ZOOL 540 CELLULAR DEVEL BIOL
7193 A 1 TO BE ARRANGED * * BAKKEN,A
CREDIT/NO CREDIT ONLY COOPER,M HILLE,M MOODY,W

ZOOL 566 INSECT DEVELOPMENT
7194 A 3 TTh 1000-1120 KIN 114 RIDDIFORD,L

ZOOL 567 INSECT ENDOCRIN
7195 A 1 TO BE ARRANGED * * RIDDIFORD,L
% CREDIT/NO CREDIT ONLY

ZOOL 570 EVOL PHYSIOL ECOL
7196 A 2 TO BE ARRANGED * * KINGSOLVER
CREDIT/NO CREDIT ONLY DANIEL,T

ZOOL 600 INDEPNDNT STDY/RSCH
>7197 A 1-9 TO BE ARRANGED * *
CREDIT/NO CREDIT ONLY
FACULTY NUMBER 685-8240 KIN 106

ZOOL 700 MASTERS THESIS
>7199 A 1-9 TO BE ARRANGED * *
CREDIT/NO CREDIT ONLY
FACULTY NUMBER 685-8420 KIN 106

ZOOL 800 DOCTORAL DISSERTATN
>7201 A 1-9 TO BE ARRANGED * *
CREDIT/NO CREDIT ONLY
FACULTY NUMBER 685-8240 KIN 106

SCHOOL OF BUSINESS ADMINISTRATION

ENTRY CODES AVAILABLE IN MKZ 137 FOR UNDERGRAD.
ENTRY CODES AVAILABLE IN MKZ 110 FOR GRADS.

REGISTRATION IN GRADUATE BUSINESS COURSES 500 AND ABOVE REQUIRES THE APPROVAL OF THE GRADUATE BUSINESS PROGRAM OFFICE. THE SCHOOL OF BUSINESS RESERVES THE RIGHT TO DROP STUDENTS FROM CLASSES WHICH STUDENTS DO NOT ATTEND DURING THE 1ST WEEK.

PRE-BUSINESS STUDENTS WHO ARE CLOSED OUT OF LOWER DIVISION BUSINESS COURSES SHOULD SEE A COUNCELOR AS SOON AS THEY DISCOVER CLASSES ARE CLOSED. A LIMITED NUMBER OF OVERLOAD SPACES ARE AVAILABLE. A LIMITED NUMBER OF OVERLOADS FOR UPPER-DIVISION BUSINESS CLASSES ARE AVAILABLE FOR SENIOR BUSINESS MAJORS WHO HAVE APPLIED TO GRADUATE SPRING QTR. OVERLOADS ARE ALSO AVAILABLE FOR ACCOUNTING MJRS CLOSED OUT OF ACCOUNTING CLASSES, EVENING-ONLY. BUSINESS STUDENTS WHO ARE CLOSED OUT OF EVENING CLASSES, AND STUDENTS WHOSE CLASSES ARE CANCELLED OR WHOSE CLASS TIMES ARE CHANGED BY THE BUSINESS SCHOOL AFTER THEIR SCHEDULES HAVE BEEN CONFIRMED BY STAR. CODES ARE GIVEN ON A FIRST-CONE, FIRST-SERVED BASIS. THE FIRST DAY OF THE QUARTER THROUGH THE END OF THE SECOND WEEK, STUDENTS MUST SEE INSTRUCTORS FOR OVERLOAD OR ENTRY CODES.

SPANISH FOR BUSINESS COMMUNICATION
FRENCH FOR BUSINESS COMMUNICATION
SPANISH 313 AND FRENCH 313 ARE ONE-QUARTER COURSES DESIGNED TO PROVIDE UNDERGRADUATE SPANISH AND FRENCH MAJORS, AS WELL AS UNDERGRADUATE BUSINESS MAJORS WITH A SPECIALIZATION IN INTERNATIONAL BUSINESS, THE OPPORTUNITY TO IMPROVE THEIR LANGUAGE SKILLS WITHIN THE CULTURAL CONTEXT OF THE HISPANIC AND FRENCH BUSINESS MILIEU.

ACCOUNTING

ACCTG 199 ACCTG PROB SOLVING
>1011 A 2 MW 130-220 ARC 019 WELLS,W
CREDIT/NO CREDIT ONLY
BUSINESS EDUCATIONAL OPPORTUNITY
PROGRAM STUDENTS ONLY; MUST BE
TAKEN WITH 220

ACCTG 210 INTRO TO ACCTG
1012 AA 3 TTh 1130-1220 GWN 301 WELLS,W
WF 830-920 SMI 405 SCHLINGER,J
NO FRESHMEN
1013 AB 3 TTh 1130-1220 GWN 301 WELLS,W
WF 930-1020 CMU 226 SCHLINGER,J
NO FRESHMEN
1014 AC 3 TTh 1130-1220 GWN 301 WELLS,W
WF 1130-1220 SAV 243
NO FRESHMEN
1015 AD 3 TTh 1130-1220 GWN 301 WELLS,W
WF 130-220 SMI 309
OFFERED JOINTLY WITH ACCTG 210 AF
NO FRESHMEN
1016 AE 3 TTh 1130-1220 GWN 301 WELLS,W
WF 230-320 SAV 335
NO FRESHMEN
>1017 AF 3 TTh 1130-1220 GWN 301 WELLS,W
WF 130-220 SMI 309
OFFERED JOINTLY WITH ACCTG 210 AD
NO FRESHMEN
FOR PRE-BUSINESS MINORITY ONLY

ACCTG 220 FUND FIN ACCTG
1018 AA 3 TTh 1030-1120 SMI 120 WELLS,W
WF 830-920 DEN 317
1019 AB 3 TTh 1030-1120 SMI 120 WELLS,W
WF 930-1020 DEN 212
1020 AC 3 TTh 1030-1120 SMI 120 WELLS,W
WF 1030-1120 GUG 306
1021 AD 3 TTh 1030-1120 SMI 120 WELLS,W
WF 1130-1220 SAV 142
1022 AE 3 TTh 1030-1120 SMI 120 WELLS,W
WF 230-320 DEN 317
1023 AF 3 TTh 1030-1120 SMI 120 WELLS,W
WF 130-220 THO 235

ACCTG 230 FUND MGRL ACCTG
1024 AA 3 MW 1230-120 SAV 239 ADAMS,H
TTh 830-920 MLR 302A DICHEV,I
1025 AB 3 MW 1230-120 SAV 239 ADAMS,H
TTh 930-1020 SAV 146 DICHEV,I
1026 AC 3 MW 1230-120 SAV 239 ADAMS,H
TTh 230-320 DEN 212 FAIR,J
1027 AD 3 MW 1230-120 SAV 239 ADAMS,H
TTh 1130-1220 DEN 304 FAIR,J
1028 AE 3 MW 1230-120 SAV 239 ADAMS,H
TTh 130-220 DEN 306 WALLACE,J
1029 BA 3 MW 130-220 SAV 239 ADAMS,H
TTh 830-920 MLR 302B KILPATRICK
1030 BB 3 MW 130-220 SAV 239 ADAMS,H
TTh 930-1020 CMU 332 KILPATRICK
1031 BC 3 MW 130-220 SAV 239 ADAMS,H
TTh 1130-1220 CMU B006 HUNT,A
1032 BD 3 MW 130-220 SAV 239 ADAMS,H
TTh 1030-1120 MLR 301 WALLACE,J
1033 BE 3 MW 130-220 SAV 239 ADAMS,H
TTh 130-220 DEN 305 HUNT,A

ACCTG 301 INTERMED ACCTG I
1034 A 3 MW 130-250 SAV 125 HEATH,L
NO FRESHMEN
ACCTG MAJORS ONLY

ACCTG 302 INTERMED ACCTG II
1035 A 3 TTh 830-950 BNS 117 MOYER,S
NO FRESHMEN
ACCTG MAJORS ONLY
1036 B 3 TTh 1000-1120 BNS 117 MOYER,S
NO FRESHMEN
ACCTG MAJORS ONLY

ACCTG 303 INTERMED ACCTG III
1037 A 3 TTh 900-1020 PAR 310 DUKES,R
NO FRESHMEN
ACCTG MAJORS ONLY
1038 B 3 TTh 1130-1250 SMI 102 DUKES,R
NO FRESHMEN
ACCTG MAJORS ONLY
1039 C 3 TTh 130-250 SAV 125 GERBOTH,D
NO FRESHMEN
ACCTG MAJORS ONLY
1040 D 3 MW 900-1020 DEN 304 GILLICK,J
NO FRESHMEN
ACCTG MAJORS ONLY
1041 E 3 MW 1030-1150 CHL 036 GILLICK,J
NO FRESHMEN
ACCTG MAJORS ONLY

ACCTG 311 COST ACCOUNTING
1042 A 3 MW 830-950 THO 202 SMITH,D
NO FRESHMEN
ACCTG MAJORS ONLY
1043 B 3 MW 1000-1120 THO 202 SMITH,D
NO FRESHMEN
ACCTG MAJORS ONLY

ACCTG 330 ACCTG INFO SYSTEMS
1044 A 3 MW 900-1020 BLM 302 SODERSTROM
NO FRESHMEN
ACCTG MAJORS ONLY
1045 B 3 MW 1030-1150 BLM 302 SODERSTROM
NO FRESHMEN
ACCTG MAJORS ONLY
1046 C 3 MW 130-250 BLM 302 SODERSTROM
NO FRESHMEN
ACCTG MAJORS ONLY
1047 U 3 TTh 530-650P BLM 214 ADAMS,H
NO FRESHMEN
ACCTG MAJORS ONLY

SYMBOLS

H = Honors Course
> = Limited enrollment in this section, students must obtain Entry Code or Faculty Number.
% = New Course (See front of Time Schedule)
"HOW TO READ COURSE LISTINGS" (See back of Time Schedule)

VLPA = Visual, Literary and Performing Arts
I&S = Individuals and Societies
QSR = Quantitative, Symbolic, or Formal Reasoning
C = English Composition

REGISTRATION PERIODS

PD1. = Period I (Feb. 17-Mar. 3)
PD2. = Period II (Mar. 6-26)
PD3. = Period III (Mar. 27-Apr. 7)
PD4. = Period IV (Apr. 10-May 14)

UNIVERSITY OF WASHINGTON

SCHOOL OF BUSINESS ADMINISTRATION — SPRING QUARTER 1995

DEPT COURSE SUN SECTION SPEC CODE | TITLE CRD | DAY TIME BLDG ROOM INSTRUCTOR | COMMENTS

ACCOUNTING CONTD.

ACCTG 371 AUD OR INDS INTRSHP
1048 A 2 TO BE ARRANGED * *
CREDIT/NO CREDIT ONLY
NO FRESHMEN
ACCTG MAJORS ONLY

ACCTG 411 AUDIT STANDRDS PRIN
1049 A 3 TTh 930-1050 MLR 302B PEECHER,M
NO FRESHMEN
ACCTG MAJORS ONLY
1050 B 3 TTh 1100-1220 MLR 302B PEECHER,M
NO FRESHMEN
ACCTG MAJORS ONLY

ACCTG 421 TAX EFF OF BUS DECS
1051 A 3 TTh 900-1020 BLM 214 RESLER,W
NO FRESHMEN
ACCTG MAJORS ONLY
1052 B 3 TTh 1030-1150 THO 334 CREECH,W
NO FRESHMEN
ACCTG MAJORS ONLY

ACCTG 450 BUSINESS TAXATION
1053 A 3 MW 900-1020 SAV 211 RICE,S
NO FRESHMEN
ACCTG MAJORS ONLY
1054 B 3 MW 1030-1150 THO 211 RICE,S
NO FRESHMEN
ACCTG MAJORS ONLY

ACCTG 451 INDIV INC TAXATION
1055 A 3 TTh 1030-1150 MLR 302A HUBBARD,Q
NO FRESHMEN
ACCTG MAJORS ONLY

ACCTG 460 ADV COST ACCOUNTING
1056 A 3 MW 900-1020 BLM 308 RAMANATHAN
NO FRESHMEN
ACCTG MAJORS ONLY
1057 B 3 MW 1030-1150 BLM 308 RAMANATHAN
NO FRESHMEN
ACCTG MAJORS ONLY

ACCTG 480 NOT FOR PROFIT ACCT
1058 A 3 MW 900-1020 BLM 214 WELLS,W
NO FRESHMEN
ACCTG MAJORS ONLY
ADD CODE REQUIRED (PD.3)

ACCTG 499 UNDERGRAD RESEARCH
>1059 A 1-6 TO BE ARRANGED * *
NO FRESHMEN
ACCTG MAJORS ONLY
FACULTY NUMBER REQUIRED FROM INSTR.

ACCTG 513 TAX EFF OF BUS DEC
1060 A 4 MW 1030-1220 BLM 414 SHEVLIN,T
GRADS ONLY (PD.1&2)
BUS AD,ACCTG MAJORS ONLY (PD.1&2)
ADD CODE REQUIRED (PD.3)
OTHERS BY PERM

ACCTG 536 CORPORATIONS III
1061 A 3 TTh 1130-120 SAV 241 RESLER,W
GRADS ONLY (PD.1&2)
BUS AD,ACCTG MAJORS ONLY (PD.1&2)
ADD CODE REQUIRED (PD.3)
OTHERS BY PERM

ACCTG 538 CONDUITS II
1062 A 3 TTh 730-920 BLM 306 HUBBARD,Q
GRADS ONLY (PD.1&2)
BUS AD,ACCTG MAJORS ONLY (PD.1&2)
ADD CODE REQUIRED (PD.3)
OTHERS BY PERM

ACCTG 543 TAXATION OF TRUSTS
1063 A 3 MW 1130-120 SAV 241 CREECH,W
GRADS ONLY (PD.1&2)
BUS AD,ACCTG MAJORS ONLY (PD.1&2)
ADD CODE REQUIRED (PD.3)
OTHERS BY PERM

ACCTG 550 CONS IN PROF ACCTG
1064 A 4 TTh 830-1020 BLM 414 GERBOTH,D
GRADS ONLY
BUS AD,ACCTG MAJORS ONLY
ADD CODE REQUIRED (PD.3)
OTHERS BY PERM
1065 B 4 MW 830-1020 BLM 414 GERBOTH,D
GRADS ONLY (PD.1&2)
BUS AD,ACCTG MAJORS ONLY (PD.1&2)
ADD CODE REQUIRED (PD.3)

ACCTG 596 SEM FIN ACCTG-RES
1066 A 4 MW 130-320 SAV 317 SHEVLIN,T
GRADS ONLY
ACCTG,BUS AD MAJORS ONLY
ADD CODE REQUIRED (PD.3)

ACCTG 599 DOCTORAL SMNR-ACCTG
1067 A 1 F 330-520 BLM 313 BIDDLE,G
GRADS ONLY
BUS AD,ACCTG MAJORS ONLY
ADD CODE REQUIRED (PD.3)
PHD WORKSHOP

ACCTG 600 INDEPNDNT STDY/RSCH
>1068 A 1-9 TO BE ARRANGED * *
GRADS ONLY
BUS AD,ACCTG MAJORS ONLY
FACULTY NUMBER MKZ 110
>1069 B 1-9 MWTh 1230-120 BLM 202
GRADS ONLY
ACCTG,BUS AD MAJORS ONLY
INTRUCTOR I.D. MKZ 110

BUSINESS ADMINISTRATION

BUS ADMIN RESEARCH METHODS

BA RM 581 APP ECONOMETRICS II
1586 A 4 MW 330-520 BLM 409 FROST,P
GRADS ONLY
ACCTG,BUS AD MAJORS ONLY
ADD CODE REQUIRED (PD.3)
OTHERS BY PERM

BUSINESS ADMINISTRATION

B A 371 CO-OP IN BUSINESS
>1502 A 2 TO BE ARRANGED * *
CREDIT/NO CREDIT ONLY
FACULTY NUMBER FROM INSTR

B A 502 BUSINESS ADMIN III
1503 A 16 MTWThF 830-120 BLM 416 ERICKSON,G
CREDIT/NO CREDIT ONLY KELLY,L
GRADS ONLY (PD.1&2) MOINZADEH,K
BUS AD,ACCTG MAJORS ONLY (PD.1&2) HANSEN,G
ADD CODE REQUIRED (PD.3) KOSKI,J
1ST YR MBAS ONLY
1504 B 16 MTWThF 130-520 BLM 416 GAUTSCHI,D
CREDIT/NO CREDIT ONLY PILCHER,M
GRADS ONLY (PD.1&2) ILINITCH,A
BUS AD,ACCTG MAJORS ONLY (PD.1&2) NOREEN,E
ADD CODE REQUIRED (PD.3) RICE,E
1ST YR MBAS ONLY
1505 C 16 MTWThF 830-120 BLM 314 ERICKSON,G
CREDIT/NO CREDIT ONLY KELLY,L
GRADS ONLY (PD.1&2) MOINZADEH,K
BUS AD,ACCTG MAJORS ONLY (PD.1&2) HANSEN,G
ADD CODE REQUIRED (PD.3) KOSKI,J
1ST YR MBAS ONLY
1506 D 16 MTWThF 130-520 BLM 314 GAUTSCHI,D
CREDIT/NO CREDIT ONLY PILCHER,M
GRADS ONLY (PD.1&2) ILINITCH,A
BUS AD,ACCTG MAJORS ONLY (PD.1&2) NOREEN,E
ADD CODE REQUIRED (PD.3) RICE,E
1ST YR MBAS ONLY

B A 543 ENVIR MGMT III
1507 A 4 TTh 330-520 BLM 203 KARPOFF,J
GRADS ONLY BADEN,J
BUS AD,ACCTG MAJORS ONLY BRUCKER,T
ADD CODE REQUIRED (PD.3) THOMAS,T
OTHERS BY PERM
MUST BE TAKEN WITH BA 544A

B A 544 ENVIR MGMT SEMINAR
1508 A 1 T 1230-120 BLM 202 MECKLENBURG
CREDIT/NO CREDIT ONLY
GRADS ONLY (PD.1&2)
ACCTG,BUS AD MAJORS ONLY (PD.1&2)
ADD CODE REQUIRED (PD.3)
OTHERS BY PERM

B A 800 DOCTORAL DISSERTATN
>1509 A 1-9 TO BE ARRANGED * *

BUSINESS COMMUNICATION

B CMU 301 BASC WRITTN BUS CMU
1510 A 4 TTh 830-1020 LOW 220 WHELAN,J
NO FRESHMEN,SOPHMRS
ONLY MAJORS FROM B A COLLEGE (PD.1)
ADD CODE REQUIRED (PD.3)
1511 B 4 MW 330-520 BLM 413 BUCKNER,D
NO FRESHMEN,SOPHMRS
ONLY MAJORS FROM B A COLLEGE (PD.1)
ADD CODE REQUIRED (PD.3)
1512 C 4 TTh 1030-1220 BLM 302 WHELAN,J
NO FRESHMEN,SOPHMRS
ONLY MAJORS FROM B A COLLEGE (PD.1)
ADD CODE REQUIRED (PD.3)
1513 D 4 MW 130-320 PAR 212 BUCKNER,D
NO FRESHMEN,SOPHMRS
ONLY MAJORS FROM B A COLLEGE (PD.1)
ADD CODE REQUIRED (PD.3)
1514 E 4 MW 130-320 SAV 241 GOETHALS,C
NO FRESHMEN,SOPHMRS
ONLY MAJORS FROM B A COLLEGE (PD.1)
ADD CODE REQUIRED (PD.3)
1515 F 4 TTh 130-320 CMU 228 KALITZKI,J
NO FRESHMEN,SOPHMRS
ONLY MAJORS FROM B A COLLEGE (PD.1)
ADD CODE REQUIRED (PD.3)
1516 G 4 MW 330-520 BLM 203 GOETHALS,C
NO FRESHMEN,SOPHMRS
ONLY MAJORS FROM B A COLLEGE (PD.1)
ADD CODE REQUIRED (PD.3)
1517 U 4 MW 530-720P BLM 214 BAMBERRY,N
NO FRESHMEN,SOPHMRS
ONLY MAJORS FROM B A COLLEGE (PD.1)
ADD CODE REQUIRED (PD.3)

B CMU 410 BUS REPORTS & CMU
1518 A 4 TTh 1030-1220 CLK 220 KALITZKI,J
NO FRESHMEN,SOPHMRS
ONLY MAJORS FROM B A COLLEGE (PD.1)
ADD CODE REQUIRED (PD.3)

B CMU 499 BUS COMM RESEARCH
>1519 A 1-6 TO BE ARRANGED * *
% NO FRESHMEN,SOPHMRS
ONLY MAJORS FROM B A COLLEGE
FACULTY NUMBER REQUIRED FROM INSTR.

BUSINESS ECONOMICS

B ECON 300 MANAGERIAL ECON
1530 A 3 TTh 900-1020 MLR 316
NO FRESHMEN,SOPHMRS
ONLY MAJORS FROM B A COLLEGE
1531 B 3 MW 1030-1150 DEN 302
NO FRESHMEN,SOPHMRS
ONLY MAJORS FROM B A COLLEGE
1532 C 3 MW 130-250 PAR 206
NO FRESHMEN,SOPHMRS
ONLY MAJORS FROM B A COLLEGE

B ECON 301 INTERMED MACROECON
1533 A 4 TTh 830-1020 THO 202 NOVAES,W
NO FRESHMEN,SOPHMRS
ONLY MAJORS FROM B A COLLEGE (PD.1)
1534 B 4 TTh 1030-1220 THO 202 NOVAES,W
NO FRESHMEN,SOPHMRS
ONLY MAJORS FROM B A COLLEGE (PD.1)

B ECON 420 FINANCIAL MARKETS
1535 A 4 TTh 130-320 BLM 408 TARHOUNI,A
NO FRESHMEN,SOPHMRS
BUS AD MAJORS ONLY (PD.1)
ONLY MAJORS FROM B A COLLEGE (PD.2&3)

SYMBOLS

H = Honors Course
> = Limited enrollment in this section, students must obtain Entry Code or Faculty Number.
% = New Course (See front of Time Schedule)
"HOW TO READ COURSE LISTINGS" (See back of Time Schedule)

VLPA = Visual, Literary and Performing Arts
I&S = Individuals and Societies
QSR = Quantitative, Symbolic, or Formal Reasoning
C = English Composition

REGISTRATION PERIODS

PD1. = Period I (Feb. 17-Mar. 3)
PD2. = Period II (Mar. 6-26)
PD3. = Period III (Mar. 27-Apr. 7)
PD4. = Period IV (Apr. 10-May 14)

UNIVERSITY OF WASHINGTON

SPRING QUARTER 1995 — SCHOOL OF BUSINESS ADMINISTRATION

DEPT COURSE TITLE
SLN SECTION CRD DAY TIME BLDG ROOM INSTRUCTOR
SPEC CODE COMMENTS

BUSINESS ECONOMICS CONTD.

B ECON 427 INTERNATIONAL FIN
1536 A 4 TTh 330-520 BLM 414 TANNER,G
NO FRESHMEN,SOPHMRS
BUS AD MAJORS ONLY (PD.1)
ONLY MAJORS FROM B A
COLLEGE (PD.2&3)

B ECON 499 UNDERGRAD RESEARCH
>1537 A 1-6 TO BE ARRANGED * *
ONLY MAJORS FROM B A COLLEGE
FACULTY NUMBER REQUIRED FROM INSTR.

B ECON 527 INTR FIN & INV
1538 A 4 TTh 1030-1220 BLM 206 TANNER,G
GRADS ONLY
BUS AD,ACCTG MAJORS ONLY
ADD CODE REQUIRED (PD.3)
OTHERS BY PERM

B ECON 579 SPEC TOPICS IN BECN
1539 A 4 TTh 830-1020 BLM 212 HADJIMICHALAS
GRADS ONLY
BUS AD,ACCTG MAJORS ONLY
ADD CODE REQUIRED (PD.3)
MONETARY POLICY;BANKING & FINANCIAL
MKTS; OTHERS BY PERM
1540 B 4 TTh 1030-1220 BLM 306 BADEN,J
OFFERED JOINTLY WITH SIS 490 A
GRADS ONLY
BUS AD,ACCTG MAJORS ONLY
ADD CODE REQUIRED (PD.3)
POLITICAL ECONOMY OF BUSINESS &
ENVIRONMENT; OTHERS BY PERM

B ECON 600 INDEPNDNT STDY/RSCH
>1541 A 1-9 TO BE ARRANGED * *
GRADS ONLY
B A MAJORS ONLY
FACULTY NUMBER MKZ 110

BUSINESS POLICY

B POL 470 BUSINESS POLICY
1542 B 4 TTh 830-1020 BLM 204 CHEW,M
NO FRESHMEN,SOPHMRS,JUNIORS
ONLY MAJORS FROM B A COLLEGE
1543 C 4 MW 1030-1220 PAR 106 SAKSON,J
NO FRESHMEN,SOPHMRS,JUNIORS
ONLY MAJORS FROM B A COLLEGE
1544 D 4 TTh 130-320 SAV 313 PENG,M
NO FRESHMEN,SOPHMRS,JUNIORS
ONLY MAJORS FROM B A COLLEGE
1545 E 4 MW 230-420 AND 223 JOBE,L
NO FRESHMEN,SOPHMRS,JUNIORS
ONLY MAJORS FROM B A COLLEGE
1546 F 4 TTh 230-420 DEN 317 KAGHAN,W
NO FRESHMEN,SOPHMRS,JUNIORS
ONLY MAJORS FROM B A COLLEGE
1547 G 4 MW 930-1120 BLM 204 BEARD,D
NO FRESHMEN,SOPHMRS,JUNIORS
ONLY MAJORS FROM B A COLLEGE
1548 H 4 MW 330-520 BLM 214 SCHILLING,M
NO FRESHMEN,SOPHMRS,JUNIORS
ONLY MAJORS FROM B A COLLEGE

B POL 471 SMALL BUSINESS MGMT
1549 A 4 TTh 130-320 BLM 304 BLUMENTHAL
NO FRESHMEN,SOPHMRS,JUNIORS
ONLY MAJORS FROM B A COLLEGE
1550 B 4 MW 1030-1220 BLM 304 KNUDSON,H
NO FRESHMEN,SOPHMRS,JUNIORS
ONLY MAJORS FROM B A COLLEGE
1551 C 4 MW 930-1120 SAV 313 BLUMENTHAL

B POL 480 BUSINESS SIMULATION
1552 A 5 TTh 130-320 BLM 204 NEWELL,W
NO FRESHMEN,SOPHMRS,JUNIORS
ONLY MAJORS FROM B A COLLEGE

B POL 490 SPECIAL TOPICS BPOL
1553 A 4 MW 130-320 RAI 105 HAUSER,S
NO FRESHMEN,SOPHMRS,JUNIORS
ONLY MAJORS FROM B A COLLEGE
PRACTICUM IN ENTREPRENEURSHIP

B POL 499 UNDERGRAD RESEARCH
>1554 A 1-6 TO BE ARRANGED * *
ONLY MAJORS FROM B A COLLEGE
FACULTY NUMBER REQUIRED FROM
INSTR.

B POL 530 ENTREPRENEURSHIP
1555 A 4 MW 330-520 BLM 202 KNUDSON,H
GRADS ONLY
BUS AD,ACCTG MAJORS ONLY
ADD CODE REQUIRED (PD.3)
OTHERS BY PERM

B POL 575 STRATEGIC DECN MKG
1556 A 4 MW 1030-1220 PAR 322 POSEY,P
GRADS ONLY
ACCTG,BUS AD MAJORS ONLY
ADD CODE REQUIRED (PD.3)

B POL 579 SPECIAL TOPICS-BPOL
1557 A 4 TTh 1030-1220 BLM 414 VESPER,K
GRADS ONLY (PD.1&2)
BUS AD,ACCTG MAJORS ONLY (PD.1&2)
ADD CODE REQUIRED (PD.3)
STRATEGIC MGMT

B POL 593 CONTEXP RES IN SM
1558 A 4 TTh 130-320 BLM 308
GRADS ONLY (PD.1&2)
BUS AD,ACCTG MAJORS ONLY (PD.1&2)
ADD CODE REQUIRED (PD.3)
INSTR PERM ONLY

B POL 600 INDEPNDNT STDY/RSCH
>1559 A 1-9 TO BE ARRANGED * *
GRADS ONLY
B A MAJORS ONLY
FACULTY NUMBER MKZ 110

FINANCE

FIN 350 BUSINESS FINANCE
3481 A 4 MW 830-1020 PAR 310
NO FRESHMEN,SOPHMRS
ONLY MAJORS FROM B A COLLEGE
3482 B 4 TTh 830-1020 THO 235
NO FRESHMEN,SOPHMRS
ONLY MAJORS FROM B A COLLEGE
3483 C 4 TTh 1030-1220 BLM 204
NO FRESHMEN,SOPHMRS
ONLY MAJORS FROM B A COLLEGE
3484 D 4 MW 130-320 BLM 204
NO FRESHMEN,SOPHMRS
ONLY MAJORS FROM B A COLLEGE
3485 E 4 TTh 330-520 BLM 209
NO FRESHMEN,SOPHMRS
ONLY MAJORS FROM B A COLLEGE

FIN 423 BANKNG & FINCL SYST
3486 A 4 TTh 830-1020 BLM 302 HESS,A
NO FRESHMEN,SOPHMRS
BUS AD MAJORS ONLY (PD.1)
ONLY MAJORS FROM B A
COLLEGE (PD.2&3)

FIN 450 PROB IN CORP FIN
3487 A 4 MW 130-320 CMU 228 MALATESTA,P
NO FRESHMEN,SOPHMRS
BUS AD MAJORS ONLY (PD.1)
ONLY MAJORS FROM B A
COLLEGE (PD.2&3)

FIN 453 FINANCL THRY&ANLYS
3488 A 4 MW 130-320 BLM 306 PONTIFF,J
NO FRESHMEN,SOPHMRS
BUS AD MAJORS ONLY (PD.1)
ONLY MAJORS FROM B A
COLLEGE (PD.2&3)
3489 B 4 MW 330-520 BLM 213 PONTIFF,J
NO FRESHMEN,SOPHMRS
BUS AD MAJORS ONLY (PD.1)
ONLY MAJORS FROM B A
COLLEGE (PD.2&3)

FIN 460 INVESTMENTS
3490 A 4 TTh 330-520 BLM 213 FERSON,W
BUS AD MAJORS ONLY (PD.1)
NO FRESHMEN,SOPHMRS (PD.1&2)
ONLY MAJORS FROM B A
COLLEGE (PD.2&3)
NO SOPHMRS (PD.3)

FIN 461 FIN FUT & OPT MKTS
3491 A 4 MW 830-1020 BLM 312 KAMARA,A
NO FRESHMEN,SOPHMRS
BUS AD MAJORS ONLY (PD.1)
ONLY MAJORS FROM B A
COLLEGE (PD.2&3)
3492 B 4 MW 1030-1220 BLM 312 KAMARA,A
NO FRESHMEN,SOPHMRS
BUS AD MAJORS ONLY (PD.1)
NO ACCTG MAJORS (PD.1)
ONLY MAJORS FROM B A
COLLEGE (PD.2&3)

FIN 499 UNDERGRAD RESEARCH
>3493 A 1-6 TO BE ARRANGED * *
ONLY MAJORS FROM B A COLLEGE
FACULTY NUMBER REQUIRED FROM
INSTR.

FIN 550 ADV BUS FIN
3494 A 4 TTh 130-320 BLM 202 SCHALL,L
GRADS ONLY
BUS AD,ACCTG MAJORS ONLY
ADD CODE REQUIRED (PD.3)
OTHERS BY PERM
3495 B 4 TTh 330-520 BLM 206 SCHALL,L
GRADS ONLY
BUS AD,ACCTG MAJORS ONLY
ADD CODE REQUIRED (PD.3)
OTHERS BY PERM

FIN 551 PROBS IN BUS FIN
3496 A 4 MW 830-1020 BLM 202 HALEY,C
GRADS ONLY
BUS AD,ACCTG MAJORS ONLY
ADD CODE REQUIRED (PD.3)
OTHERS BY PERM
3497 B 4 MW 130-320 BLM 414 HALEY,C
GRADS ONLY
BUS AD,ACCTG MAJORS ONLY
ADD CODE REQUIRED (PD.3)
OTHERS BY PERM

FIN 561 FIN FUT & OPT MKTS
3498 A 4 MW 330-520 BLM 308 KAMARA,A
GRADS ONLY
BUS AD,ACCTG MAJORS ONLY
ADD CODE REQUIRED (PD.3)
OTHERS BY PERM

FIN 580 DOC SEM IN FIN ECON
3499 A 4 MW 130-320 BLM 308 SIEGEL,A
GRADS ONLY
BUS AD,ACCTG MAJORS ONLY
ADD CODE REQUIRED (PD.3)

FIN 592 FINANCIAL RESEARCH
3500 A 4 TTh 130-320 BLM 306 FERSON,W
GRADS ONLY
BUS AD,ACCTG MAJORS ONLY
ADD CODE REQUIRED (PD.3)
OTHERS BY PERM

FIN 599 DOCTORAL SEM-FIN
3501 A 1 TO BE ARRANGED * * ROLEY,V
GRADS ONLY
BUS AD,ACCTG MAJORS ONLY
ADD CODE REQUIRED (PD.3)
OTHERS BY PERM

FIN 600 INDEPNDNT STDY/RSCH
>3502 A 1-9 F 130-320 BLM 414
GRADS ONLY
B A MAJORS ONLY
FACULTY NUMBER MKZ 110

SYMBOLS

H = Honors Course
> = Limited enrollment in this section, students must obtain Entry Code or Faculty Number.
% = New Course (See front of Time Schedule)
"HOW TO READ COURSE LISTINGS" (See back of Time Schedule)

VLPA = Visual, Literary and Performing Arts
I&S = Individuals and Societies
QSR = Quantitative, Symbolic, or Formal Reasoning
C = English Composition

REGISTRATION PERIODS

PD1. = Period I (Feb. 17-Mar. 3)
PD2. = Period II (Mar. 6-26)
PD3. = Period III (Mar. 27-Apr. 7)
PD4. = Period IV (Apr. 10-May 14)

UNIVERSITY OF WASHINGTON

SCHOOL OF BUSINESS ADMINISTRATION

SPRING QUARTER 1995

DEPT COURSE TITLE
SUN SECTION CRD DAY TIME BLDG ROOM INSTRUCTOR
SPEC CODE COMMENTS

HUMAN RESOURCE MANAGE & ORGANIZ BEHAVIOR

HRMOB 400 MGT OF ORG BEH
3869 A 4 MW 830-1020 CMU B006 ROSENZWEIG
NO FRESHMEN,SOPHMRS
ONLY MAJORS FROM B A COLLEGE
3870 B 4 MW 130-320 JHN 123 HOLTOM,B
NO FRESHMEN,SOPHMRS
ONLY MAJORS FROM B A COLLEGE
3871 C 4 TTh 330-520 BLM 307 GERSON,D
NO FRESHMEN,SOPHMRS
ONLY MAJORS FROM B A COLLEGE

HRMOB 410 STAFFING
3872 A 4 TTh 830-1020 BLM 304 LEE,T
NO FRESHMEN,SOPHMRS
ONLY MAJORS FROM B A COLLEGE (PD.1)

HRMOB 415 PERF APPR & COMPEN
3873 A 4 MW 1030-1220 BLM 214 HUBER,V
NO FRESHMEN,SOPHMRS
ONLY MAJORS FROM B A COLLEGE (PD.1)

HRMOB 420 COLLEC BARG & ARBIT
3874 A 4 MW 1030-1220 BLM 306 PETERSON,R
NO FRESHMEN,SOPHMRS
ONLY MAJORS FROM B A COLLEGE (PD.1)

HRMOB 450 LDRSHIP & DECSNMKG
3875 A 4 MW 830-1020 CMU 228 DANIELS,D
NO FRESHMEN,SOPHMRS
ONLY MAJORS FROM B A COLLEGE (PD.1)

HRMOB 460 NEGOTIATIONS
3876 A 4 MW 130-320 CLK 119 BUCK,V
NO FRESHMEN,SOPHMRS
ONLY MAJORS FROM B A COLLEGE (PD.1)

HRMOB 470 MOTIVATION & PERF
3877 A 4 TTh 130-320 BLM 302 MITCHELL,T
NO FRESHMEN,SOPHMRS
ONLY MAJORS FROM B A COLLEGE (PD.1)
3878 B 4 MW 1030-1220 CMU 228 WINTERS,D
NO FRESHMEN,SOPHMRS
ONLY MAJORS FROM B A COLLEGE (PD.1)

HRMOB 499 UNDERGRAD RESEARCH
>3879 A 1-6 TO BE ARRANGED * *
ONLY MAJORS FROM B A COLLEGE
FACULTY NUMBER REQUIRED FROM
INSTR.

HRMOB 510 STAFFING
3880 A 4 TTh 1030-1220 BLM 212 LEE,T
GRADS ONLY
BUS AD,ACCTG MAJORS ONLY
ADD CODE REQUIRED (PD.3)
OTHERS BY PERM

HRMOB 550 LEADERSHIP
3881 A 4 MW 130-320 BLM 212 WOODWORTH,R
GRADS ONLY
BUS AD,ACCTG MAJORS ONLY
ADD CODE REQUIRED (PD.3)
OTHERS BY PERM

HRMOB 560 NEGOTIATIONS
3882 A 4 MW 830-1020 BLM 212 HUBER,V
GRADS ONLY
ACCTG,BUS AD MAJORS ONLY
ADD CODE REQUIRED (PD.3)
OTHERS BY PERM

HRMOB 575 ORG DEVELOPMENT
3883 A 4 MW 830-1020 BLM 306 POSEY,P
GRADS ONLY
ACCTG,BUS AD MAJORS ONLY
ADD CODE REQUIRED (PD.3)

HRMOB 579 SPECIAL TOPIC-HRMOB
3884 A 4 TTh 330-520 BLM 202 COOLEY,R
GRADS ONLY
ACCTG,BUS AD MAJORS ONLY
ADD CODE REQUIRED (PD.3)
3885 B 4 M 1230-320 THO 217 MITCHELL,T
GRADS ONLY
ACCTG,BUS AD MAJORS ONLY
ADD CODE REQUIRED (PD.3)

HRMOB 600 INDEPNDNT STDY/RSCH
>3886 A 1-9 TO BE ARRANGED * *
GRADS ONLY
B A MAJORS ONLY
FACULTY NUMBER MKZ 110

INFORMATION SYSTEMS

I S 300 MGMT INFO SYSTEMS
4030 AA 4 MW 130-250 KNE 210 BURROWS,W
Th 830-1020 BLM 402
NO FRESHMEN,SOPHMRS
ONLY MAJORS FROM B A COLLEGE
ADD CODE REQUIRED (PD.3)
4031 AB 4 MW 130-250 KNE 210 BURROWS,W
F 830-1020 BLM 402
NO FRESHMEN,SOPHMRS
ONLY MAJORS FROM B A COLLEGE
ADD CODE REQUIRED (PD.3)
4032 AC 4 MW 130-250 KNE 210 BURROWS,W
Th 1030-1220 BLM 402
NO FRESHMEN,SOPHMRS
ONLY MAJORS FROM B A COLLEGE
ADD CODE REQUIRED (PD.3)
4033 AD 4 MW 130-250 KNE 210 BURROWS,W
F 1030-1220 BLM 402
NO FRESHMEN,SOPHMRS
ONLY MAJORS FROM B A COLLEGE
ADD CODE REQUIRED (PD.3)
4034 AE 4 MW 130-250 KNE 210 BURROWS,W
Th 1230-220 BLM 402
NO FRESHMEN,SOPHMRS
ONLY MAJORS FROM B A COLLEGE
ADD CODE REQUIRED (PD.3)
4035 AF 4 MW 130-250 KNE 210 BURROWS,W
F 1230-220 BLM 402
NO FRESHMEN,SOPHMRS
ONLY MAJORS FROM B A COLLEGE
ADD CODE REQUIRED (PD.3)
4036 AG 4 MW 130-250 KNE 210 BURROWS,W
Th 230-420 BLM 402
NO FRESHMEN,SOPHMRS
ONLY MAJORS FROM B A COLLEGE
ADD CODE REQUIRED (PD.3)
4037 AH 4 MW 130-250 KNE 210 BURROWS,W
F 230-420 BLM 402
NO FRESHMEN,SOPHMRS
ONLY MAJORS FROM B A COLLEGE
ADD CODE REQUIRED (PD.3)

I S 320 FUND OF APPLIC PROG
4038 A 4 TTh 1030-1220 BLM 312 BURROWS,W
NO FRESHMEN,SOPHMRS
ONLY MAJORS FROM B A COLLEGE (PD.1)
4039 B 4 TTh 130-320 BLM 312 BURROWS,W
NO FRESHMEN,SOPHMRS
ONLY MAJORS FROM B A COLLEGE (PD.1)

I S 422 APPL PRGM FOR I S
4040 A 4 TTh 830-1020 BLM 312 KOUSHIK,M
NO FRESHMEN,SOPHMRS
ONLY MAJORS FROM B A COLLEGE (PD.1)

I S 460 SYS ANLYS & DESGN I
>4041 A 4 MW 1030-1220 BLM 408 LOU,C
NO FRESHMEN,SOPHMRS
ONLY MAJORS FROM B A COLLEGE (PD.1)
EC FROM INSTR

I S 461 SYS ANLYS& DESGN II
>4042 A 4 MW 330-520 BLM 408 LOU,C
NO FRESHMEN,SOPHMRS
ONLY MAJORS FROM B A COLLEGE (PD.1)
EC FROM INSTRUCTOR

I S 470 BUSINESS DATA COMM
4043 A 4 MW 130-320 BLM 408 LANGFORD,J
NO FRESHMEN,SOPHMRS
ONLY MAJORS FROM B A COLLEGE (PD.1)

I S 480 DATA BASE MGMT
4044 A 4 MW 1030-1220 BLM 206 MANNINO,M
NO FRESHMEN,SOPHMRS
ONLY MAJORS FROM B A COLLEGE (PD.1)
4045 B 4 TTh 330-520 BLM 302 KOUSHIK,M
NO FRESHMEN,SOPHMRS
ONLY MAJORS FROM B A COLLEGE (PD.1)

I S 495 PRACTICAL EXPERIENCE
>4046 A 1-4 TO BE ARRANGED * * LOU,C
CREDIT/NO CREDIT ONLY
NO FRESHMEN,SOPHMRS
ONLY MAJORS FROM B A COLLEGE
ID REQUIRED FROM INSTR

I S 499 UNDERGRAD RESEARCH
>4047 A 1-6 TO BE ARRANGED * *
ONLY MAJORS FROM B A COLLEGE
INSTRUCTOR I.D REQUIRED FROM INSTR.

I S 560 SYS DEVELOPMENT I
4048 A 3 TTh 130-320 BLM 414 MOOKERJEE,V
GRADS ONLY (PD.1&2)
BUS AD,ACCTG MAJORS ONLY (PD.1&2)
ADD CODE REQUIRED (PD.3)
OTHERS BY PERM

I S 599 DOC SEM IN INFO SYS
4049 A 1 F 1030-1220 BLM 202
OFFERED JOINTLY WITH OPMGT 599 A
CREDIT/NO CREDIT ONLY
GRADS ONLY
ACCTG,BUS AD MAJORS ONLY
ADD CODE REQUIRED (PD.3)
FACULTY NUMBER MKZ 110

I S 600 INDEPNDNT STDY/RSCH
>4050 A 1-9 TO BE ARRANGED * *
GRADS ONLY
B A MAJORS ONLY
FACULTY NUMBER MKZ 110

INTERNATIONAL BUSINESS

**I BUS 300 - QUIZ SECTION ARE MANDATORY

I BUS 300 INTL ENVRT BUSNS
4010 AA 5 TTh 830-1020 SMI 120 SULLIVAN,J
Th 1130-1220 PAR 313 PARK,S
NO FRESHMEN,SOPHMRS
ONLY MAJORS FROM B A
COLLEGE (PD.1&2)
4011 AB 5 TTh 830-1020 KNE 210 SULLIVAN,J
Th 1130-1220 SMI 405 PARK,S
NO FRESHMEN,SOPHMRS
ONLY MAJORS FROM B A
COLLEGE (PD.1&2)
4012 AC 5 TTh 830-1020 SMI 120 SULLIVAN,J
Th 1230-120 BLM 312 MIADICH,T
NO FRESHMEN,SOPHMRS
ONLY MAJORS FROM B A
COLLEGE (PD.1&2)
4013 AD 5 TTh 830-1020 SMI 120 SULLIVAN,J
Th 1230-120 BLM 204 MEADE,T
NO FRESHMEN,SOPHMRS
ONLY MAJORS FROM B A
COLLEGE (PD.1&2)
4014 AE 5 TTh 830-1020 SMI 120 SULLIVAN,J
Th 130-220 DEN 316 MEADE,T
NO FRESHMEN,SOPHMRS
ONLY MAJORS FROM B A
COLLEGE (PD.1&2)
4015 AF 5 TTh 830-1020 SMI 120 SULLIVAN,J
Th 130-220 DEN 307 MIADICH,T
NO FRESHMEN,SOPHMRS
ONLY MAJORS FROM B A
COLLEGE (PD.1&2)
4016 AG 5 TTh 830-1020 SMI 120 SULLIVAN,J
Th 230-320 SMI 107 MIADICH,T
NO FRESHMEN,SOPHMRS
ONLY MAJORS FROM B A
COLLEGE (PD.1&2)
4017 AH 5 TTh 830-1020 SMI 120 SULLIVAN,J
Th 230-320 SAV 153 MEADE,T
NO FRESHMEN,SOPHMRS
ONLY MAJORS FROM B A COLLEGE (PD.1&2)

SYMBOLS

H = Honors Course
> = Limited enrollment in this section, students must obtain Entry Code or Faculty Number.
% = New Course (See front of Time Schedule)
"HOW TO READ COURSE LISTINGS" (See back of Time Schedule)

VLPA = Visual, Literary and Performing Arts
I&S = Individuals and Societies
QSR = Quantitative, Symbolic, or Formal Reasoning
C = English Composition

REGISTRATION PERIODS

PD1. = Period I (Feb. 17-Mar. 3)
PD2. = Period II (Mar. 6-26)
PD3. = Period III (Mar. 27-Apr. 7)
PD4. = Period IV (Apr. 10-May 14)

UNIVERSITY OF WASHINGTON

SPRING QUARTER 1995

SCHOOL OF BUSINESS ADMINISTRATION

DEPT COURSE TITLE
SUN SECTION CRD DAY TIME BLDG ROOM INSTRUCTOR
SPEC CODE COMMENTS

INTERNATIONAL BUSINESS CONTD.

I BUS 330 DEVELOPING NATIONS
4018 A 4 MW 830-1020 BLM 408 WILSON,T
NO FRESHMEN,SOPHMRS
ONLY MAJORS FROM B A COLLEGE (PD.1)

I BUS 340 INDUSTRL COUNTRIES
4019 A 4 MW 130-320 PAR 313 GLASSMAN,D
NO FRESHMEN,SOPHMRS
ONLY MAJORS FROM B A COLLEGE (PD.1)
ADD CODE REQUIRED (PD.3)

I BUS 470 MGT INTL TRADE OPNS
4020 A 4 TTh 1030-1220 BLM 214 RALSTON,J
NO FRESHMEN,SOPHMRS,JUNIORS
SIS,B A,ACCTG MAJORS ONLY (PD.1)
ADD CODE REQUIRED (PD.3)

I BUS 480 MULTINATIONAL MNGT
4021 A 4 TTh 130-320 BLM 214 SIMONIN,B
NO FRESHMEN,SOPHMRS
ONLY MAJORS FROM B A COLLEGE (PD.1)
ADD CODE REQUIRED (PD.3)

I BUS 490 SPEC TPCS IN I BUS
4022 A 4 MW 130-320 RAI 116 RALSTON,J
NO FRESHMEN,SOPHMRS
ONLY MAJORS FROM B A COLLEGE (PD.1)
ADD CODE REQUIRED (PD.3)

I BUS 499 UNDERGRAD RESEARCH
>4023 A 1-6 TO BE ARRANGED * *
ONLY MAJORS FROM B A COLLEGE
FACULTY NUMBER REQUIRED FROM
INSTR.

I BUS 540 IND COUNTRIES
4024 A 4 MW 1030-1220 BLM 212 GLASSMAN,D
GRADS ONLY
BUS AD,ACCTG MAJORS ONLY (PD.1&2)
ADD CODE REQUIRED (PD.3)
OTHERS BY PERM

I BUS 550 FIELD STDY INTL BUS
4025 A 4 TTh 330-520 BLM 306 RALSTON,J
GRADS ONLY
ACCTG,BUS AD MAJORS ONLY
ADD CODE REQUIRED (PD.3)
OTHERS BY PERM

I BUS 560 MULTINAL BUS MGT
4026 A 4 TTh 1030-1220 BLM 202 SIMONIN,B
GRADS ONLY
ACCTG,BUS AD MAJORS ONLY
ADD CODE REQUIRED (PD.3)

I BUS 579 SEM SPCL TOPICS IB
4027 A 4 F 130-420 BLM 202 YAO,W
GRADS ONLY
BUS AD,ACCTG MAJORS ONLY
ADD CODE REQUIRED (PD.3)
OTHERS BY PERM; BUSINESS IN CHINA

I BUS 595 BUS STUDIES ABROAD
4028 A VAR TO BE ARRANGED * *
CREDIT/NO CREDIT ONLY
GRADS ONLY
ACCTG,BUS AD MAJORS ONLY
ADD CODE REQUIRED (PD.3)
OTHERS BY PERM

I BUS 600 INDEPNDNT STDY/RSCH
>4029 A 1-9 TO BE ARRANGED * *
GRADS ONLY
B A MAJORS ONLY
FACULTY NUMBER MKZ 110

MARKETING

MKTG 301 MARKETING CONCEPTS
4706 AA 4 MW 130-320 SMI 120 EDWARDS,J
Th 830-920 PAR 313 CREMER,M
NO FRESHMEN,SOPHMRS
ONLY MAJORS FROM B A
COLLEGE (PD.1&2)
4707 AB 4 MW 130-320 SMI 120 EDWARDS,J
Th 930-1020 SMI 311 CREMER,M
NO FRESHMEN,SOPHMRS
ONLY MAJORS FROM B A
COLLEGE (PD.1&2)
4708 AC 4 MW 130-320 SMI 120 EDWARDS,J
Th 930-1020 MLR 302A KEH,H
NO FRESHMEN,SOPHMRS
ONLY MAJORS FROM B A
COLLEGE (PD.1&2)
4709 AD 4 MW 130-320 SMI 120 EDWARDS,J
Th 1130-1220 SIG 134
NO FRESHMEN,SOPHMRS
ONLY MAJORS FROM B A
COLLEGE (PD.1&2)
4710 AE 4 MW 130-320 SMI 120 EDWARDS,J
Th 1030-1120 SAV 209
NO FRESHMEN,SOPHMRS
ONLY MAJORS FROM B A
COLLEGE (PD.1&2)
4711 AF 4 MW 130-320 SMI 120 EDWARDS,J
Th 1130-1220 DEN 212 TIETJE,B
NO FRESHMEN,SOPHMRS
ONLY MAJORS FROM B A
COLLEGE (PD.1&2)
4712 AG 4 MW 130-320 SMI 120 EDWARDS,J
Th 1130-1220 JHN 064 TIETJE,B
NO FRESHMEN,SOPHMRS
ONLY MAJORS FROM B A
COLLEGE (PD.1&2)
4713 AH 4 MW 130-320 SNI 120 EDWARDS,J
Th 130-220 RAI 105
NO FRESHMEN,SOPHMRS
ONLY MAJORS FROM B A
COLLEGE (PD.1&2)

MKTG 335 PRIN OF SELLING
4714 A 4 MW 1030-1220 PAR 213 EDWARDS,J
NO FRESHMEN,SOPHMRS
ONLY MAJORS FROM B A COLLEGE (PD.1)
ADD CODE REQUIRED (PD.3)
4715 B 4 TTh 330-520 BLM 214 PAUN,D
NO FRESHMEN,SOPHMRS
ONLY MAJORS FROM B A COLLEGE (PD.1)
ADD CODE REQUIRED (PD.3)

MKTG 340 ADVERTISING
4716 A 4 TTh 130-320 PAR 313 SAMPSON,A
NO FRESHMEN,SOPHMRS
ONLY MAJORS FROM B A COLLEGE (PD.1)
ADD CODE REQUIRED (PD.3)

MKTG 370 RETAILING
4717 A 4 TTh 830-1020 BLM 408 SPRATLEN,T
NO FRESHMEN,SOPHMRS
ONLY MAJORS FROM B A COLLEGE (PD.1)
ADD CODE REQUIRED (PD.3)

MKTG 430 SALES FORCE MGMT
4718 A 4 MW 830-1020 BLM 206 MCKINLEY,W
NO FRESHMEN,SOPHMRS
ONLY MAJORS FROM B A COLLEGE (PD.1)
ADD CODE REQUIRED (PD.3)
4719 B 4 TTh 130-320 BLM 206 WHEATLEY,J
NO FRESHMEN,SOPHMRS
ONLY MAJORS FROM B A COLLEGE (PD.1)
ADD CODE REQUIRED (PD.3)

MKTG 450 CONSUMER BEHAVIOR
4720 A 4 MW 1030-1220 SMI 115 YALCH,R
OFFERED JOINTLY WITH MKTG 550 A
NO FRESHMEN,SOPHMRS
ONLY MAJORS FROM B A COLLEGE (PD.1)
ADD CODE REQUIRED (PD.3)
4721 B 4 MW 130-320 BLM 214 YALCH,R
NO FRESHMEN,SOPHMRS
ONLY MAJORS FROM B A COLLEGE (PD.1)
ADD CODE REQUIRED (PD.3)

MKTG 460 MARKETING RESEARCH
4722 A 4 MW 130-320 RAI 109 MOINPOUR,R
NO FRESHMEN,SOPHMRS
ONLY MAJORS FROM B A COLLEGE (PD.1)
ADD CODE REQUIRED (PD.3)

MKTG 465 MKTG RES TOPICS
4723 A 4 TTh 830-1020 BLM 202 MACLACHLAN
OFFERED JOINTLY WITH MKTG 565 A
NO FRESHMEN,SOPHMRS
ONLY MAJORS FROM B A COLLEGE (PD.1)
ADD CODE REQUIRED (PD.3)

MKTG 475 RET STRUC & STRAT
4724 A 4 MW 130-320 SMI 407 INGENE,C
NO FRESHMEN,SOPHMRS
ONLY MAJORS FROM B A COLLEGE (PD.1)
ADD CODE REQUIRED (PD.3)

MKTG 499 UNDERGRAD RESEARCH
>4725 A 1-6 TO BE ARRANGED * *
ONLY MAJORS FROM B A COLLEGE
FACULTY NUMBER MKZ 137

MKTG 530 MGMT OF SALES FORCE
4726 A 4 MW 330-520 BLM 211 MCKINLEY,W
GRADS ONLY
ACCTG,BUS AD MAJORS ONLY
ADD CODE REQUIRED (PD.3)
OTHERS BY PERM

MKTG 550 CONSUMER BEHAVIOR
4727 A 4 MW 1030-1220 SMI 115 YALCH,R
OFFERED JOINTLY WITH MKTG 450 A
GRADS ONLY
ACCTG,BUS AD MAJORS ONLY
ADD CODE REQUIRED (PD.3)
OTHERS BY PERM

MKTG 565 ANL MULTV MKTG DATA
4728 A 4 TTh 830-1020 BLM 202 MACLACHLAN
OFFERED JOINTLY WITH MKTG 465 A
GRADS ONLY
ACCTG,BUS AD MAJORS ONLY
ADD CODE REQUIRED (PD.3)
OTHERS BY PERM

MKTG 575 STRAT MKT MGMT
4729 A 4 MW 130-320 BLM 202 NARVER,J
GRADS ONLY
ACCTG,BUS AD MAJORS ONLY
ADD CODE REQUIRED (PD.3)
OTHERS BY PERM

MKTG 582 MULTIVARIAT ANLYSIS
4730 A 4 TO BE ARRANGED * * MACLACHLAN
GRADS ONLY
ACCTG,BUS AD MAJORS ONLY
ADD CODE REQUIRED (PD.3)
PHD SEMINAR

MKTG 583 MARKETING STRATEGY
4731 A 4 TO BE ARRANGED * * JACOBSON,R
GRADS ONLY
ACCTG,BUS AD MAJORS ONLY
ADD CODE REQUIRED (PD.3)
PHD SEMINAR

MKTG 599 DOCTORAL SMNR-MKTG
4732 A 1 TO BE ARRANGED * * RUTH,J
GRADS ONLY
ACCTG,BUS AD MAJORS ONLY
ADD CODE REQUIRED (PD.3)
PHD SEMINAR; OTHERS BY PERM

MKTG 600 INDEPNDNT STDY/RSCH
>4733 A 1-9 TO BE ARRANGED * *
GRADS ONLY
B A MAJORS ONLY
FACULTY NUMBER MKZ 110

OPERATIONS MANAGEMENT

OPMGT 301 PRIN OPER MGT
5295 A 4 MW 830-1020 BLM 304 PILCHER,M
NO FRESHMEN,SOPHMRS
ONLY MAJORS FROM B A COLLEGE
ADD CODE REQUIRED (PD.3)
5296 B 4 MW 1030-1220 SAV 335 WILSON,M
NO FRESHMEN,SOPHMRS
ONLY MAJORS FROM B A COLLEGE
ADD CODE REQUIRED (PD.3)

SYMBOLS

H = Honors Course
> = Limited enrollment in this section, students must obtain Entry Code or Faculty Number.
% = New Course (See front of Time Schedule)
"HOW TO READ COURSE LISTINGS" (See back of Time Schedule)

VLPA = Visual, Literary and Performing Arts
I&S = Individuals and Societies
QSR = Quantitative, Symbolic, or Formal Reasoning
C = English Composition

REGISTRATION PERIODS

PD1. = Period I (Feb. 17-Mar. 3)
PD2. = Period II (Mar. 6-26)
PD3. = Period III (Mar. 27-Apr. 7)
PD4. = Period IV (Apr. 10-May 14)

UNIVERSITY OF WASHINGTON

SCHOOL OF BUSINESS ADMINISTRATION

SPRING QUARTER 1995

DEPT SLN SPEC CODE | COURSE SECTION | TITLE CRD | DAY | TIME | BLDG ROOM | INSTRUCTOR | COMMENTS

OPERATIONS MANAGEMENT CONTD.

5297 C 4 TTh 1030-1220 BLM 304 WILSON,M
NO FRESHMEN,SOPHMRS
ONLY MAJORS FROM B A COLLEGE
ADD CODE REQUIRED (PD.3)
5298 D 4 TTh 130-320 SAV 335 BERK,E
NO FRESHMEN,SOPHMRS
ONLY MAJORS FROM B A COLLEGE
ADD CODE REQUIRED (PD.3)

OPMGT 402 INTRO TO LOGISTICS
5299 A 4 MW 830-1020 PAR 213 MCKAY,M
NO FRESHMEN,SOPHMRS
ONLY MAJORS FROM B A COLLEGE (PD.1)

OPMGT 450 INTRO PROJECT MGMT
5300 A 4 MW 130-320 BLM 312 WILSON,M
NO FRESHMEN,SOPHMRS
ONLY MAJORS FROM B A COLLEGE (PD.1)

OPMGT 499 UNDERGRAD RESEARCH
>5301 A 1-6 TO BE ARRANGED * *
ONLY MAJORS FROM B A COLLEGE
FACULTY NUMBER REQUIRED FROM
INSTR

OPMGT 579 SPECIAL TOPICS
5302 A 4 MW 1030-1220 BLM 202 SCHMITT,T
GRADS ONLY
ACCTG,BUS AD MAJORS ONLY
ADD CODE REQUIRED (PD.3)
SERVICE OPERATIONS; OTHERS BY PERM

OPMGT 590 SCHEDULING
5303 A 4 MW 330-520 BLM 414 SCHMITT,T
GRADS ONLY
ACCTG,BUS AD MAJORS ONLY
ADD CODE REQUIRED (PD.3)
PH D COURSE

OPMGT 599 DOCTRL SM OPMGT
5304 A 1 F 1030-1220 BLM 202 HILLIER,M
OFFERED JOINTLY WITH I S 599 A
CREDIT/NO CREDIT ONLY
GRADS ONLY
ACCTG,BUS AD MAJORS ONLY
ADD CODE REQUIRED (PD.3)
OTHERS BY PERM

OPMGT 600 INDEPNDNT STDY/RSCH
>5305 A 1-9 TO BE ARRANGED * *
GRADS ONLY
B A MAJORS ONLY
FACULTY NUMBER MKZ 110

ORGANIZATION & ENVIRONMENT

O E 200 INTRODUCTION TO LAW
5177 A 5 MWF 730-850 SAV 313 DAWSON,R
NO FRESHMEN
5178 B 5 MWF 730-850 THO 211 HALE,S
NO FRESHMEN
5179 C 5 MWF 730-850 BLM 204 MYER,K
NO FRESHMEN

O E 302 ORG & ENVIRONMENT
5180 A 4 MW 130-320 BLM 304 WICKS,A
NO FRESHMEN,SOPHMRS
ONLY MAJORS FROM B A COLLEGE
5181 B 4 TTh 830-1020 CMU B006 THOMAS,T
NO FRESHMEN,SOPHMRS
ONLY MAJORS FROM B A COLLEGE
5182 C 4 MW 1030-1220 PAR 310 WICKS,A
NO FRESHMEN,SOPHMRS
ONLY MAJORS FROM B A COLLEGE
5183 D 4 MW 1030-1220 CHL 021 HELF,S
NO FRESHMEN,SOPHMRS
ONLY MAJORS FROM B A COLLEGE
5184 E 4 TTh 230-420 AND 223 FIREMAN,S
NO FRESHMEN,SOPHMRS
ONLY MAJORS FROM B A COLLEGE
5185 F 4 TTh 330-520 BLM 204 BERGER,R
NO FRESHMEN,SOPHMRS
ONLY MAJORS FROM B A COLLEGE
5186 G 4 TTh 130-320 SAV 142 BERGER,R
NO FRESHMEN,SOPHMRS
ONLY MAJORS FROM B A COLLEGE

O E 316 B ETHCS & SOCL RESP
5187 A 3 MW 230-350 SMI 115 JONES,T
NO FRESHMEN,SOPHMRS
ONLY MAJORS FROM B A COLLEGE (PD.1)

O E 403 COMMERCIAL LAW
5188 A 5 MTWThF 730-820 BLM 302 HAY,J
NO FRESHMEN,SOPHMRS
ONLY MAJORS FROM B A
COLLEGE (PD.1&2)
5189 B 5 MWF 300-420 BLM 302 HERB,M
NO FRESHMEN,SOPHMRS
ONLY MAJORS FROM B A COLLEGE (PD.1&2)

O E 440 ORG STRUCTURE
5190 A 3 MW 1030-1150 MLR 302A GAUTSCHI,F
NO FRESHMEN,SOPHMRS
ONLY MAJORS FROM B A COLLEGE
5191 B 3 TTh 900-1020 BLM 206 SAXBERG,B
NO FRESHMEN,SOPHMRS
ONLY MAJORS FROM B A COLLEGE
5192 C 3 MW 130-250 SAV 142 COLLINS,P
NO FRESHMEN,SOPHMRS
ONLY MAJORS FROM B A COLLEGE
5193 D 3 TTh 130-250 SAV 146 HANKE,J
NO FRESHMEN,SOPHMRS
ONLY MAJORS FROM B A COLLEGE
5194 E 3 MW 130-250 SAV 313 SCHULZ,M
NO FRESHMEN,SOPHMRS
ONLY MAJORS FROM B A COLLEGE
>5195 F 3 MW 330-450 SAV 142 COLLINS,P
NO FRESHMEN,SOPHMRS
ONLY MAJORS FROM B A COLLEGE
EC FROM INSTRUCTOR
5196 G 3 MW 830-950 MLR 302A GAUTSCHI,F
NO FRESHMEN,SOPHMRS
ONLY MAJORS FROM B A COLLEGE

O E 441 ADV ORG THEORY
5197 A 3 TTh 900-1020 ARC 021 BLUMENTHAL
NO FRESHMEN,SOPHMRS
ONLY MAJORS FROM B A COLLEGE (PD.1)

O E 490 SPEC TPCS ORG & ENV
5198 A 4 TTh 1030-1220 BLM 408 NEWELL,W
NO FRESHMEN,SOPHMRS SAXBERG,B
ONLY MAJORS FROM B A COLLEGE (PD.1)
TOTAL QUALITY MGMNT/CONTINUOUS
IMPROVEMENT

O E 499 UNDERGRAD RESEARCH
>5199 A 3 TO BE ARRANGED * *
ONLY MAJORS FROM B A COLLEGE
FACULTY NUMBER REQUIRED FROM INSTR.

O E 514 COMMERCIAL LAW
5200 A 4 TTh 830-1020 ARC 102
GRADS ONLY
ACCTG,BUS AD MAJORS ONLY
ADD CODE REQUIRED (PD.3)

O E 560 ORGANIZATION DESIGN
5201 A 3 MW 330-520 BLM 306 SCHULZ,M
GRADS ONLY
BUS AD,ACCTG MAJORS ONLY
ADD CODE REQUIRED (PD.3)
OTHERS BY PERM

O E 570 SEM-MGNT TECH & INN
5202 A 4 TTh 930-1120 SAV M250 COLLINS,P
GRADS ONLY
ACCTG,BUS AD MAJORS ONLY
ADD CODE REQUIRED (PD.3)

O E 579 SPEC TPCS ORG & ENV
5203 A 4 TTh 130-320 BLM 212 SCOTT,W
GRADS ONLY
BUS AD,ACCTG MAJORS ONLY
ADD CODE REQUIRED (PD.3)
5204 B 4 MW 330-520 BLM 212 BRUCKER,T
GRADS ONLY
BUS AD,ACCTG MAJORS ONLY
ADD CODE REQUIRED (PD.3)

O E 600 INDEPNDNT STDY/RSCH
>5205 A 1-9 TO BE ARRANGED * *
GRADS ONLY
ACCTG,BUS AD MAJORS ONLY
FACULTY NUMBER MKZ 110

QUANTITATIVE METHODS

QMETH 201 STATISTICAL ANLYS (NW,QSR)
6275 AA 4 MW 930-1020 SMI 120 TAMURA,H
TTh 830-920 CMU 326
NO FRESHMEN
6276 AB 4 MW 930-1020 SMI 120 TAMURA,H
TTh 930-1020 CMU 228
NO FRESHMEN
6277 AC 4 MW 930-1020 SMI 120 TAMURA,H
TTh 930-1020 CMU 226
NO FRESHMEN
6278 AD 4 MW 930-1020 SMI 120 TAMURA,H
TTh 1030-1120 CMU 228
NO FRESHMEN
6279 AE 4 MW 930-1020 SMI 120 TAMURA,H
TTh 1130-1220 ARC 025
NO FRESHMEN
6280 AF 4 MW 930-1020 SMI 120 TAMURA,H
TTh 1130-1220 CMU 228
NO FRESHMEN
6281 AG 4 MW 930-1020 SMI 120 TAMURA,H
TTh 1230-120 CMU 326
NO FRESHMEN
6282 AH 4 MW 930-1020 SMI 120 TAMURA,H
TTh 1230-120 ARC 102
NO FRESHMEN
6283 AI 4 MW 930-1020 SMI 120 TAMURA,H
TTh 130-220 DEN 205
NO FRESHMEN
6284 AJ 4 MW 930-1020 SMI 120 TAMURA,H
TTh 230-320 DEN 205
NO FRESHMEN
6285 U 4 TTh 700-850P BLM 209 CHATTOPADHYA
NO FRESHMEN

QMETH 300 QUANTITATIVE ANLYS
6286 A 4 MW 130-320 MEB 249 FAALAND,B
NO FRESHMEN,SOPHMRS
ONLY MAJORS FROM B A COLLEGE (PD.1)

QMETH 450 SPREADSHEET MODELS
6287 A 4 TTh 130-320 RAI 109 DE CROIX,G
NO FRESHMEN,SOPHMRS
ONLY MAJORS FROM B A COLLEGE (PD.1)

QMETH 499 UNDERGRAD RESEARCH
>6288 A 1-6 TO BE ARRANGED * *
ONLY MAJORS FROM B A COLLEGE
FACULTY NUMBER REQUIRED FROM
INSTR.

QMETH 528 SAMPLING APPL
6289 A 4 MW 130-320 BLM 206 MORITA,J
GRADS ONLY
ACCTG,BUS AD MAJORS ONLY
ADD CODE REQUIRED (PD.3)

QMETH 599 DOCTORAL SMNR-QMETH
6290 A 1 F 1030-1220 BLM 202
OFFERED JOINTLY WITH I S 599 A
CREDIT/NO CREDIT ONLY
GRADS ONLY
BUS AD,ACCTG MAJORS ONLY
ADD CODE REQUIRED (PD.3)
OTHERS BY PERM

QMETH 600 INDEPNDNT STDY/RSCH
>6291 A 1-9 TO BE ARRANGED * *
GRADS ONLY
B A MAJORS ONLY
FACULTY NUMBER MKZ 110

SYMBOLS

H = Honors Course
> = Limited enrollment in this section, students must obtain Entry Code or Faculty Number.
% = New Course (See front of Time Schedule)
"HOW TO READ COURSE LISTINGS" (See back of Time Schedule)

VLPA = Visual, Literary and Performing Arts
I&S = Individuals and Societies
QSR = Quantitative, Symbolic, or Formal Reasoning
C = English Composition

REGISTRATION PERIODS

PD1. = Period I (Feb. 17-Mar. 3)
PD2. = Period II (Mar. 6-26)
PD3. = Period III (Mar. 27-Apr. 7)
PD4. = Period IV (Apr. 10-May 14)

UNIVERSITY OF WASHINGTON

SPRING QUARTER 1995 — SCHOOL OF DENTISTRY

DEPT COURSE TITLE
SLN SECTION CRD DAY TIME BLDG ROOM INSTRUCTOR
SPEC CODE COMMENTS

SCHOOL OF DENTISTRY

DENTISTRY

DENTAL HYGIENE

ENTRY/DROP CODES ARE AVAILABLE IN HSD D583
OR CALL 543-5820

D HYG 404 FIELD EX OH CARE
>2374 A 2 TO BE ARRANGED * * NAUGHTON,D
DROP CODE REQUIRED
D HYG HLTH SERVICES; PERM OF INSTR
>2375 B 2 F 800-1150 * * CHIN,M
F 100-450 * *
DROP CODE REQUIRED
REFUGEE/SENIORS; PERM ON INSTR
LIMIT 1 STUDENT PER SESSION
>2376 C 2 TO BE ARRANGED * * JEFFCOTT,E
DROP CODE REQUIRED
HEALTH DEPT
>2377 D 2 M 800-1150 * * SPADAFORA,A
DROP CODE REQUIRED
FOSS HOME; PERM OF INSTR
>2378 E 2 TO BE ARRANGED * * HUGGINS,K
DROP CODE REQUIRED
HEADSTART
>2379 F 2 T 800-1150 * * KAY,M
W 100-350 * * WELLS,N
F 800-1150 * *
DROP CODE REQUIRED
HARBORVIEW; LIMIT 1 STUDENT
PER SESSION

D HYG 493 REV LIT OH PROFS
>2380 A 3 T 130-250 * * WELLS,N
Th 130-250 * * WELLS,N
MEETS WRITING COURSE REQUIREMENT
DROP CODE REQUIRED
PREREQ: 465, 492 OR PERM OF INSTR

D HYG 497 DIR STDY OH PROFS
>2381 A VAR TO BE ARRANGED * *
CREDIT/NO CREDIT ONLY
DROP CODE REQUIRED
PERM OF INSTR
>2382 B 1 TO BE ARRANGED * * WELLS,N
CREDIT/NO CREDIT ONLY
DROP CODE REQUIRED
PERM OF INSTR
>2383 C 1 TO BE ARRANGED * * FALES,M
CREDIT/NO CREDIT ONLY
DROP CODE REQUIRED
PERM OF INSTR
>2384 D VAR TO BE ARRANGED * * NAUGHTON,D
CREDIT/NO CREDIT ONLY
DROP CODE REQUIRED
PERM OF INSTR

**D HYG 595 - PREREQ: 494 OR 594; PERM OF INSTR

D HYG 595 EDUC INTERNSHIP
>2385 A VAR TO BE ARRANGED * * WELLS,N
DROP CODE REQUIRED
>2386 B VAR TO BE ARRANGED * * CAMERON,C
DROP CODE REQUIRED
>2387 C 1 TO BE ARRANGED * * FALES,M
DROP CODE REQUIRED

DENTAL PUBLIC HEALTH SCIENCES

ENTRY CODES AVAILABLE IN HSD D323

DPHS 201 PLAN CAREER IN DENT
2455 A 2 T 330-520 HST T635 WEINSTEIN,P
STUDENTS MUST PRESENT PROOF OF HBV
IMMUNIZATION PRIOR TO FIELD
PLACEMENT

DPHS 449P P-DIR STDYS DPHS
>2456 A VAR TO BE ARRANGED * *
CREDIT/NO CREDIT ONLY

DPHS 535P P-PI:SCI LITERATURE
2457 A 1 W 730-820 HST T733 DRANGSHOLT,

DPHS 550P P-DIR STDYS DPHS
>2458 A VAR TO BE ARRANGED * *
CREDIT/NO CREDIT ONLY
>2459 C VAR TO BE ARRANGED * *
CREDIT/NO CREDIT ONLY
CLERKSHP HEALTH POLICY
>2460 D VAR TO BE ARRANGED * *
CREDIT/NO CREDIT ONLY
CLERKSHP HEALTH POLICY
>2461 E VAR TO BE ARRANGED * *
CREDIT/NO CREDIT ONLY
ORAL MOTOR BEHAVIOR
>2462 R 6 TO BE ARRANGED * *
CREDIT/NO CREDIT ONLY
SURF PARTICIPANTS ONLY

DPHS 575 BEHAVIOR DENT RES
2463 A 1 TO BE ARRANGED * * WEINSTEIN,P
CREDIT/NO CREDIT ONLY

DPHS 640P P-I:FEARFUL PHOBIC
2464 A 1 M 930-1220 * * GETZ,T
MILGROM,P
2465 B 1 M 130-420 * * GETZ,T
MILGROM,P
2466 C 1 T 930-1220 * * GETZ,T
MILGROM,P
2467 D 1 T 130-420 HST T641 GETZ,T
MILGROM,P
2468 E 1 W 930-1220 * * GETZ,T
MILGROM,P
2469 F 1 W 130-420 * * GETZ,T
MILGROM,P
2470 G 1 Th 930-1220 * * GETZ,T
MILGROM,P
2471 H 1 Th 130-420 * * GETZ,T
MILGROM,P
2472 I 1 F 930-1220 * * GETZ,T
MILGROM,P
2473 J 1 F 130-420 * * GETZ,T
MILGROM,P

DPHS 660 DENTAL FEAR CLINIC
2474 A 2 TO BE ARRANGED * * GETZ,T
CREDIT/NO CREDIT ONLY

DENTISTRY

ENTRY CODES AVAILABLE IN HSD D323

DENT 534P P-GERIATRIC DENTSTY
2424 A 1 M 730-820 HST T733 KIYAK,H
PERSSON,R

DENT 537P P-HOSP DENT
2425 A 1 M 830-920 HST T733 ROTHWELL,B
JOHNSON,B

DENT 550P P-SPEC STUDIES DENT
>2426 A VAR TO BE ARRANGED * *
CREDIT/NO CREDIT ONLY
>2427 R 6 TO BE ARRANGED * *
CREDIT/NO CREDIT ONLY
SURF PARTICIPANTS ONLY

DENT 553 CLIN PRACT MGMT 2
2428 A 1 TO BE ARRANGED * * PHILLIPS,S

DENT 557P P-CLIN PRACT MGMT 2
2429 A 1 TO BE ARRANGED * * CHASTEEN,J

DENT 560 ONCOLOGIC RESEARCH
2430 A 1 TO BE ARRANGED * * JOHNSON,B
CREDIT/NO CREDIT ONLY

DENT 561 FORENSIC ODONT
2431 A 1 TO BE ARRANGED * * ROTHWELL,B
CREDIT/NO CREDIT ONLY

DENT 563 IV SEDATION
2432 A 2 T 200-450 * * JOHNSON,B
CREDIT/NO CREDIT ONLY

DENT 640P P-GERIATR EXTRAMURL
2433 A 2 M 930-1220 * * KIYAK,H
CREDIT/NO CREDIT ONLY PERSSON,R
2434 B 2 M 130-420 * * KIYAK,H
CREDIT/NO CREDIT ONLY PERSSON,R
2435 C 2 T 930-1220 * * KIYAK,H
CREDIT/NO CREDIT ONLY PERSSON,R
2436 D 2 T 130-420 * * KIYAK,H
CREDIT/NO CREDIT ONLY PERSSON,R
2437 E 2 W 930-1220 * * KIYAK,H
CREDIT/NO CREDIT ONLY PERSSON,R
2438 F 2 W 130-420 * * KIYAK,H
CREDIT/NO CREDIT ONLY PERSSON,R
2439 G 2 Th 930-1220 * * KIYAK,H
CREDIT/NO CREDIT ONLY PERSSON,R
2440 H 2 Th 130-420 * * KIYAK,H
CREDIT/NO CREDIT ONLY PERSSON,R
2441 I 2 F 930-1220 * * KIYAK,H
CREDIT/NO CREDIT ONLY PERSSON,R
2442 J 2 F 130-420 * * KIYAK,H
CREDIT/NO CREDIT ONLY PERSSON,R

DENT 645P P-HOSP ROTATION
2443 A 2 M 930-1220 * * JOHNSON,B
CREDIT/NO CREDIT ONLY ROTHWELL,B
2444 B 2 M 130-420 * * JOHNSON,B
CREDIT/NO CREDIT ONLY ROTHWELL,B
2445 C 2 T 930-1220 * * JOHNSON,B
CREDIT/NO CREDIT ONLY ROTHWELL,B
2446 D 2 T 130-420 * * JOHNSON,B
CREDIT/NO CREDIT ONLY ROTHWELL,B
2447 E 2 W 930-1220 * * JOHNSON,B
CREDIT/NO CREDIT ONLY ROTHWELL,B
2448 F 2 W 130-420 * * JOHNSON,B
CREDIT/NO CREDIT ONLY ROTHWELL,B
2449 G 2 Th 930-1220 * * JOHNSON,B
CREDIT/NO CREDIT ONLY ROTHWELL,B
2450 H 2 Th 130-420 * * JOHNSON,B
CREDIT/NO CREDIT ONLY ROTHWELL,B
2451 I 2 F 930-1220 * * JOHNSON,B
CREDIT/NO CREDIT ONLY ROTHWELL,B
2452 J 2 F 130-420 * * JOHNSON,B
CREDIT/NO CREDIT ONLY ROTHWELL,B

DENT 660 TMJ DIAG AND TREAT
2453 A 2 F 130-320 * * SOMMERS,E
TRUELOVE,E

DENT 700 MASTERS THESIS
>2454 A 1-9 TO BE ARRANGED * *

ORAL SURGERY

ENTRY CODES AVAILABLE IN HSD D323

O S 530P P-ORAL SURGERY
5206 A 1 F 730-820 HST T639

O S 550P P-DIR STDYS IN O S
5207 A VAR TO BE ARRANGED * *
CREDIT/NO CREDIT ONLY
5208 C VAR TO BE ARRANGED * *
CREDIT/NO CREDIT ONLY
ORAL SURGERY CLINIC
>5209 R 6 TO BE ARRANGED * *
CREDIT/NO CREDIT ONLY
SURF PARTICIPANTS ONLY

O S 630P P-O S CLINIC
5210 A 2 M 930-1220 * *
5211 B 2 M 130-420 * *
5212 C 2 T 930-1220 * *
5213 D 2 T 130-420 * *
5214 E 2 W 930-1220 * *
5215 F 2 W 130-420 * *
5216 G 2 Th 930-1220 * *
5217 H 2 Th 130-420 * *
5218 I 2 F 930-1220 * *
5219 J 2 F 130-420 * *

O S 651P P-HARBORVIEW ROTAT
5220 A 10 TO BE ARRANGED * *
CREDIT/NO CREDIT ONLY
HARBORVIEW ROTATION

SYMBOLS

H = Honors Course
> = Limited enrollment in this section, students must obtain Entry Code or Faculty Number.
% = New Course (See front of Time Schedule)
"HOW TO READ COURSE LISTINGS" (See back of Time Schedule)

VLPA = Visual, Literary and Performing Arts
I&S = Individuals and Societies
QSR = Quantitative, Symbolic, or Formal Reasoning
C = English Composition

REGISTRATION PERIODS

PD1. = Period I (Feb. 17-Mar. 3)
PD2. = Period II (Mar. 6-26)
PD3. = Period III (Mar. 27-Apr. 7)
PD4. = Period IV (Apr. 10-May 14)

UNIVERSITY OF WASHINGTON

SCHOOL OF DENTISTRY

SPRING QUARTER 1995

DEPT COURSE TITLE
SUN SECTION CRD DAY TIME BLDG ROOM INSTRUCTOR
SPEC CODE COMMENTS

ORAL SURGERY CONTD.

O S 652P P-TEXAS ROTATION
5221 A 10 TO BE ARRANGED * *
CREDIT/NO CREDIT ONLY
TEXAS ROTATION

PEDODONTICS

PEDO 550P P-DIR STDYS PEDO
>5574 A VAR TO BE ARRANGED * *
CREDIT/NO CREDIT ONLY
>5575 R 6 TO BE ARRANGED * *
CREDIT/NO CREDIT ONLY
SURF PARTICIPANTS ONLY

PEDO 630P P-CLINICAL PEDO
5576 A 1 M 930-1220 * * DOMOTO,P
5577 B 1 M 130-420 * * DOMOTO,P
5578 C 1 T 930-1220 * * DOMOTO,P
5579 D 1 T 130-420 * * DOMOTO,P
5580 E 1 W 930-1220 * * DOMOTO,P
5581 F 1 W 130-420 * * DOMOTO,P
5582 G 1 Th 930-1220 * * DOMOTO,P
5583 H 1 Th 130-420 * * DOMOTO,P
5584 I 1 F 930-1220 * * DOMOTO,P
5585 J 1 F 130-420 * * DOMOTO,P

PEDO 650P P-PEDO EXTRAMURALS
5586 B 2 TO BE ARRANGED * * WILLIAMS,B
CREDIT/NO CREDIT ONLY
HOSPITAL PEDIATRIC DENTAL EXP

ENDODONTICS

ENTRY CODES AVAILABLE IN HSD D323

ENDO 520P P-INTRO ENDODONTICS
2927 A 2 F 830-920 HST T747 NATKIN,E

ENDO 535P P-ENDO TRT PROBLEMS
2928 A 1 T 830-920 HST T639 STEINER,J

ENDO 545 HONORS ENDO
2929 A 2 W 430-550P * * STEINER,J
H CREDIT/NO CREDIT ONLY

ENDO 550P P-DIR STDYS ENDO
>2930 A VAR TO BE ARRANGED * *
CREDIT/NO CREDIT ONLY.
>2931 R 6 TO BE ARRANGED * *
CREDIT/NO CREDIT ONLY
SURF PARTICIPANTS ONLY

ENDO 562 ADV ENDO TRNT PLAN
2932 A 2 TO BE ARRANGED * * HARRINGTON,

ENDO 582 ENDODONTIC SEMINAR
2933 A 2 TO BE ARRANGED * * NATKIN,E

ENDO 586 ENDODONTIC SEMINAR
2934 A 2 TO BE ARRANGED * * NATKIN,E

ENDO 590 TREATMENT PLAN SEM
2935 A 2 TO BE ARRANGED * * HARRINGTON,
STEINER,J
NATKIN,E

ENDO 593 CLIN PRACTICE TEACH
2936 A 1 TO BE ARRANGED * * HARRINGTON,

ENDO 600 INDEPNDNT STDY/RSCH
>2937 A 1-9 TO BE ARRANGED * *

ENDO 630P P-CLINCAL ENDODNTCS
2938 A 1 TO BE ARRANGED * *
2939 B 1 M 130-420 * *
2940 C 1 T 930-120 * *
2941 D 1 T 130-420 * *
2942 E 1 W 930-1220 * *
2943 F 1 W 130-420 * *
2944 G 1 Th 930-1220 * *
2945 H 1 Th 130-420 * *
2946 I 1 F 930-1220 * *
2947 J 1 F 130-420 * *

ENDO 660 CLINICAL ENDODONTCS
2948 A 4 TO BE ARRANGED * *

ORAL BIOLOGY

ENTRY CODES AVAILABLE IN HSD D323

ORALB 449 UNDERGRAD RESEARCH
>5306 A VAR TO BE ARRANGED * *
CREDIT/NO CREDIT ONLY

ORALB 510P P-ORAL TISSUES
5307 AA 3 Th 130-420 HST T733 ANDERSON,L
Th 130-420 * * ANDERSON,L
Th 130-420 * * ANDERSON,L
OFFERED JOINTLY WITH ORALB 561 AA
5308 AB 3 Th 130-420 HST T733 ANDERSON,L
Th 130-420 * * ANDERSON,L
Th 130-420 * * ANDERSON,L
5309 AC 3 Th 130-420 HST T733 ANDERSON,L
Th 130-420 * * ANDERSON,L
Th 130-420 * * ANDERSON,L
5310 AD 3 Th 130-420 HST T733 ANDERSON,L
Th 130-420 * * ANDERSON,L
Th 130-420 * * ANDERSON,L
5311 AE 3 Th 130-420 HST T733 ANDERSON,L
Th 130-420 * * ANDERSON,L
Th 130-420 * * ANDERSON,L
5312 AF 3 Th 130-420 HST T733 ANDERSON,L
Th 130-420 * * ANDERSON,L
Th 130-420 * * ANDERSON,L

ORALB 550P P-DIR STDYS ORALB
>5313 A VAR TO BE ARRANGED * *
CREDIT/NO CREDIT ONLY
>5314 B 2 TO BE ARRANGED * *
CREDIT/NO CREDIT ONLY
5315 D 1 TO BE ARRANGED * * WATSON,E
CREDIT/NO CREDIT ONLY GEHRIG,J
DRUG THERAPEUTICS
>5316 R 6 TO BE ARRANGED * *
CREDIT/NO CREDIT ONLY
SURF PARTICIPANTS ONLY

ORALB 561 ORAL TISSUES
5317 AA 3 Th 130-420 HST T733
Th 130-420 * *
Th 130-420 * *
OFFERED JOINTLY WITH ORALB 510 AA

ORALB 562 ORAL BIOL TEACHING
5318 A 1-5 TO BE ARRANGED * *

ORALB 565 CLIN ORAL PATHOLOGY
5319 A 1-3 TO BE ARRANGED * * MORTON,T

ORALB 566 SURG ORAL PATHOLOGY
5320 A 2-4 TO BE ARRANGED * * MORTON,T
ODA,D

ORALB 570 SEMINAR ORAL PATH
5321 A 1-3 TO BE ARRANGED * * MORTON,T
ODA,D

ORALB 574 CLIN STOMATOLOGY
5322 A 3 Th 130-420 HST T530 MORTON,T
JOHNSON,R
ROTHWELL,B
ODA,D
HOLLENDER,L
Th 130-420 HST T530A

ORALB 575 ORAL BIOLOGY SMNR
5323 A 1 T 1230-120 * *
CREDIT/NO CREDIT ONLY

ORALB 578 RESEARCH TECHNIQUES
>5324 A 2-4 TO BE ARRANGED * *

ORALB 583 SECR PRC EXCRN GLND
>5325 A 2 TO BE ARRANGED * *

ORALB 600 INDEPNDNT STDY/RSCH
>5326 A 1-9 TO BE ARRANGED * *
CREDIT/NO CREDIT ONLY

ORALB 700 MASTERS THESIS
>5327 A 1-9 TO BE ARRANGED * *

ORALB 800 DOCTORAL DISSERTATN
>5328 A 1-9 TO BE ARRANGED * *

ORAL MEDICINE

ENTRY CODES AVAILABLE IN HSD D323

ORALM 404 DECOD AUX DIDACTIC
5329 A VAR TO BE ARRANGED * * MARTIN,M

ORALM 449 DIR STDY ODTP
>5330 A VAR TO BE ARRANGED * *
CREDIT/NO CREDIT ONLY

ORALM 460 DECOD AUX CLINIC
5331 A VAR TO BE ARRANGED * * MARTIN,M

ORALM 527P P-SYSTMC & ORAL DIS
5332 A 1 M 730-820 HST T639 SOMMERS,E
GANDARA,B

ORALM 533P P-SCT: PAIN
5333 A 2 WF 830-920 HST T733 SOMMERS,E
TRUELOVE,E

ORALM 549 DENT PRACTICE
5334 A 2 F 730-920 HSD D209 MIDDAUGH,D

ORALM 550P P-DIR STDYS IN O D
>5335 A VAR TO BE ARRANGED * *
CREDIT/NO CREDIT ONLY
>5336 B 2 TO BE ARRANGED * *
CREDIT/NO CREDIT ONLY
SPECIAL STUDY PROJECTS
5337 C 2 TO BE ARRANGED * * TRUELOVE,E
CREDIT/NO CREDIT ONLY
ORALM LIT REV
>5338 R 6 TO BE ARRANGED * *
CREDIT/NO CREDIT ONLY
SURF PARTICIPANTS ONLY

ORALM 565 ORAL M CLIN CONF
5339 A 1 TO BE ARRANGED * * SOMMERS,E

ORALM 567 MGMT OF PAIN
5340 A 2 TO BE ARRANGED * * DWORKIN,S

ORALM 576 ORAL MED LIT REVIEW
5341 A 1 TO BE ARRANGED * * TRUELOVE,E

ORALM 584 DECOD FIELD PRACT
5342 A VAR TO BE ARRANGED * * STIEFEL,D
PREREQ: 404 OR 664

ORALM 600 INDEPNDNT STDY/RSCH
>5343 A 1-9 TO BE ARRANGED * *
CREDIT/NO CREDIT ONLY

ORALM 601 ORAL MED RES SMNR
5344 A 1 TO BE ARRANGED * *
% CREDIT/NO CREDIT ONLY

ORALM 630P P-ODTP CLINIC
5345 AA 1 M 930-1220 * *
5346 AB 1 M 930-1220 * *
5347 BA 1 M 130-420 * *
5348 BB 1 M 130-420 * *
5349 CA 1 T 930-1220 * *
5350 CB 1 T 930-1220 * *
5351 DA 1 T 130-420 * *
5352 DB 1 T 130-420 * *
5353 EA 1 W 930-1220 * *
5354 EB 1 W 930-1220 * *
5355 FA 1 W 130-420 * *
5356 FB 1 W 130-420 * *
5357 GA 1 Th 930-1220 * *
5358 GB 1 Th 930-1220 * *
5359 HA 1 Th 130-420 * *
5360 HB 1 Th 130-420 * *
5361 IA 1 F 930-1220 * *
5362 IB 1 F 930-1220 * *
5363 JA 1 F 130-420 * *
5364 JB 1 F 130-420 * *

SYMBOLS

H = Honors Course
> = Limited enrollment in this section, students must obtain Entry Code or Faculty Number.
% = New Course (See front of Time Schedule)
"HOW TO READ COURSE LISTINGS" (See back of Time Schedule)

VLPA = Visual, Literary and Performing Arts
I&S = Individuals and Societies
QSR = Quantitative, Symbolic, or Formal Reasoning
C = English Composition.

REGISTRATION PERIODS

PD1. = Period I (Feb. 17-Mar. 3)
PD2. = Period II (Mar. 6-26)
PD3. = Period III (Mar. 27-Apr. 7)
PD4. = Period IV (Apr. 10-May 14)

UNIVERSITY OF WASHINGTON

SPRING QUARTER 1995 — SCHOOL OF DENTISTRY

DEPT COURSE SUN SECTION SPEC CODE | TITLE CRD | DAY TIME COMMENTS | BLDG ROOM | INSTRUCTOR

ORAL MEDICINE CONTD.

ORALM 640P P-ADV ORALM CLINIC
5365 AA 1 M 930-1220 * * PERSSON,R TRUELOVE,E
5366 AB 1 M 930-1220 * * PERSSON,R TRUELOVE,E
5367 BA 1 M 130-420 * * PERSSON,R TRUELOVE,E
5368 BB 1 M 130-420 * * PERSSON,R TRUELOVE,E
5369 CA 1 T 930-1220 * * PERSSON,R TRUELOVE,E
5370 CB 1 T 930-1220 * * PERSSON,R TRUELOVE,E
5371 DA 1 T 130-420 * * PERSSON,R TRUELOVE,E
5372 DB 1 T 130-420 * * PERSSON,R TRUELOVE,E
5373 EA 1 W 930-1220 * * PERSSON,R TRUELOVE,E
5374 EB 1 W 930-1220 * * PERSSON,R TRUELOVE,E
5375 FA 1 W 130-420 * * PERSSON,R TRUELOVE,E
5376 FB 1 W 130-420 * * PERSSON,R TRUELOVE,E
5377 GA 1 Th 930-1220 * * PERSSON,R TRUELOVE,E
5378 GB 1 Th 930-1220 * * PERSSON,R TRUELOVE,E
5379 HA 1 Th 130-420 * * PERSSON,R TRUELOVE,E
5380 HB 1 Th 130-420 * * PERSSON,R TRUELOVE,E
5381 IA 1 F 930-1220 * * PERSSON,R TRUELOVE,E
5382 IB 1 F 930-1220 * * PERSSON,R TRUELOVE,E
5383 JA 1 F 130-420 * * PERSSON,R TRUELOVE,E
5384 JB 1 F 130-420 * * PERSSON,R TRUELOVE,E

ORALM 650P P-ORALM CLIN ELECT
5385 A 2 TO BE ARRANGED * * SOMMERS,E
CREDIT/NO CREDIT ONLY
CLIN ORAL MED
5386 B 1 W 730-820 * * SOMMERS,E
CREDIT/NO CREDIT ONLY
5387 C 3 TO BE ARRANGED * * TRUELOVE,E
CREDIT/NO CREDIT ONLY
DENTAL CARE FOR THE HOMELESS
5388 D 2 TO BE ARRANGED * * STIEFEL,D
H CREDIT/NO CREDIT ONLY
CEREBRAL PALSY CENTER
5389 E 2 TO BE ARRANGED * *
H CREDIT/NO CREDIT ONLY
5390 F 1 W 730-820 * *
CREDIT/NO CREDIT ONLY
ORALM CLIN CONF
5391 G 1 W 830-920 * *
CREDIT/NO CREDIT ONLY
CURRENT LIT SEMINAR
5392 H 2 TO BE ARRANGED * *
H CREDIT/NO CREDIT ONLY
PERIO & ORALM CLINIC

ORALM 660 ROTAT IN MED DISCIP
5393 A 1-4 TO BE ARRANGED * * SOMMERS,E
CREDIT/NO CREDIT ONLY

ORALM 664 ADV DECOD CLINCAL
5394 A VAR TO BE ARRANGED * * MARTIN,M
PREREQ: 563 OR PERM OF INSTR

ORALM 665 ORAL M CLINIC
5395 A VAR TO BE ARRANGED * * TRUELOVE,E

ORALM 670 CLIN ORALM TEACH
5396 A 1-4 TO BE ARRANGED * * SOMMERS,E

ORTHODONTICS

ENTRY CODES AVAILABLE IN HSD D323

ORTHO 449 DIR STDYS IN ORTHO
>5397 A VAR TO BE ARRANGED * *
CREDIT/NO CREDIT ONLY

ORTHO 520P P-GROWTH & DEVELMNT
5398 A 4 T 930-1120 HST T747 ARTUN,J
F 930-1220 HST T639 ARTUN,J

ORTHO 550P P-DIR STDYS ORTHO
>5399 A VAR TO BE ARRANGED * *
CREDIT/NO CREDIT ONLY
5400 B 2 TO BE ARRANGED * *
CREDIT/NO CREDIT ONLY
ORTHODONTIC THEORY
5401 C VAR TO BE ARRANGED * *
CREDIT/NO CREDIT ONLY
LIMITED TOOTH MOVEMENT
5402 E 1 W 100-220 * *
CREDIT/NO CREDIT ONLY
ORTHO DX & TX PLANNING FOR ADULTS
>5403 R 6 TO BE ARRANGED * *
CREDIT/NO CREDIT ONLY
SURF PARTICIPANTS ONLY

ORTHO 551 LIT REVIEW ELECTIVE
5404 A 1 TO BE ARRANGED * *
CREDIT/NO CREDIT ONLY

ORTHO 552 JOURNAL CLUB
5405 A 1 M 100-150 * *
CREDIT/NO CREDIT ONLY

ORTHO 560 ORTHO SEMINAR
5406 A 1-5 MWThF 800-920 * *

ORTHO 565 ORTHO THEORY
5407 A 2 T 830-950 * * LITTLE,R

ORTHO 575 POSTRETENTION SEM
5408 A 1 TO BE ARRANGED * * LITTLE,R

ORTHO 582 ADULT ORTHO SEM
5409 A 2 W 130-220 * * MOORE,J IVE,J ARTUN,J

ORTHO 585 SURG ORTHO
5410 A 3 WF 1030-1150 HSD E216 WALLEN,T JOONDEPH,D

ORTHO 600 INDEPNDNT STDY/RSCH
>5411 A 1-9 TO BE ARRANGED * *

ORTHO 630P P-ORTHO CLINIC
5412 A 1 M 930-1220 * * ARTUN,J
5413 B 1 M 130-420 * * ARTUN,J
5414 C 1 T 930-1220 * * ARTUN,J
5415 D 1 T 130-420 * * ARTUN,J
5416 E 1 W 930-1220 * * ARTUN,J
5417 F 1 W 130-420 * * ARTUN,J
5418 G 1 Th 930-1220 * * ARTUN,J
5419 H 1 Th 130-420 * * ARTUN,J
5420 I 1 F 930-1220 * * ARTUN,J
5421 J 1 F 130-420 * * ARTUN,J

ORTHO 660P P-CLINICAL ORTHO
5422 A 1-6 MWThF 930-1220 * *

ORTHO 682 ADULT ORTHO CLINIC
5423 A 1 W 230-420 * * ARTUN,J MOORE,J IVE,J

PERIODONTICS

ENTRY CODES AVAILABLE IN HSD D323

PERIO 449 DIR STDYS IN PERIO
>5617 A VAR TO BE ARRANGED * *
CREDIT/NO CREDIT ONLY

PERIO 526P P-PREVENTION-PERIO
5618 AA 2 T 1130-1220 HST T747 JOHNSON,R
T 130-420 HSD D165 JOHNSON,R
5619 AB 2 T 1130-1220 HST T747 JOHNSON,R
T 130-420 HSD D165 JOHNSON,R
5620 AC 2 T 1130-1220 HST T747 JOHNSON,R
T 130-420 HSD D165 JOHNSON,R
5621 AD 2 T 1130-1220 HST T747 JOHNSON,R
T 130-420 HSD D165 JOHNSON,R
5622 AE 2 T 1130-1220 HST T747 JOHNSON,R
T 130-420 HSD D165 JOHNSON,R
5623 AF 2 T 1130-1220 HST T747 JOHNSON,R
T 130-420 HSD D165 JOHNSON,R

PERIO 550P P-DIR STDYS PERIO
>5624 A VAR TO BE ARRANGED * *
CREDIT/NO CREDIT ONLY
>5625 R 6 TO BE ARRANGED * *
CREDIT/NO CREDIT ONLY
SURF PARTICIPANTS ONLY

PERIO 566 PRACT MANAGEMENT
5626 A 1 TO BE ARRANGED * * SPEKTOR,M
CREDIT/NO CREDIT ONLY

PERIO 576 BIOL OF PERIODONT
5627 A 2 T 930-1120 HST T635

PERIO 577 REVIEW OF LIT
5628 A 2 M 230-420 * * PERSSON,G

PERIO 582 TREATMNT PLANN SMNR
5629 A 1 Th 830-920 HST T635 AMMONS,W
CREDIT/NO CREDIT ONLY

PERIO 585 PERIO THERAPY SMNR
5630 A 1 T 830-920 HST T635 AMMONS,W
CREDIT/NO CREDIT ONLY

PERIO 586 LONGITUDINAL PERIO
5631 A 1 F 830-920 HST T635 JOHNSON,R
CREDIT/NO CREDIT ONLY

PERIO 587 PERIO DIS RES SEM
5632 A 1 W 830-920 HST T635 PERSSON,G
CREDIT/NO CREDIT ONLY

PERIO 592 PRESCRIPTION SURG
5633 A 1 TO BE ARRANGED * *

PERIO 600 INDEPNDNT STDY/RSCH
>5634 A 1-9 TO BE ARRANGED * *

PERIO 632P P-PERIO CLINIC
5635 AA 1 M 930-1220 * *
5636 AB 1 M 930-1220 * *
5637 BA 1 M 130-420 * *
5638 BB 1 M 130-420 * *
5639 CA 1 T 930-1220 * *
5640 CB 1 T 930-1220 * *
5641 DA 1 T 130-420 * *
5642 DB 1 T 130-420 * *
5643 EA 1 W 930-1220 * *
5644 EB 1 W 930-1220 * *
5645 FA 1 W 130-420 * *
5646 FB 1 W 130-420 * *
5647 GA 1 Th 930-1220 * *
5648 GB 1 Th 930-1220 * *
5649 HA 1 Th 130-420 * *
5650 HB 1 Th 130-420 * *
5651 IA 1 F 930-1220 * *
5652 IB 1 F 930-1220 * *
5653 JA 1 F 130-420 * *
5654 JB 1 F 130-420 * *

PERIO 642P P-ADV PERIO CLINIC
5655 A 2 M 800-920 HST T747 PERSSON,G

PERIO 659P P-PERIO EXT LEARN
5656 A VAR TO BE ARRANGED * * PERSSON,G
CREDIT/NO CREDIT ONLY

PERIO 660 CLIN PERIODONTICS
5657 A 2-6 TO BE ARRANGED * *

SYMBOLS

H = Honors Course
> = Limited enrollment in this section, students must obtain Entry Code or Faculty Number.
% = New Course (See front of Time Schedule)
"HOW TO READ COURSE LISTINGS" (See back of Time Schedule)

VLPA = Visual, Literary and Performing Arts
I&S = Individuals and Societies
QSR = Quantitative, Symbolic, or Formal Reasoning
C = English Composition

REGISTRATION PERIODS

PD1. = Period I (Feb. 17-Mar. 3)
PD2. = Period II (Mar. 6-26)
PD3. = Period III (Mar. 27-Apr. 7)
PD4. = Period IV (Apr. 10-May 14)

UNIVERSITY OF WASHINGTON

SCHOOL OF DENTISTRY

SPRING QUARTER 1995

DEPT COURSE TITLE
SUM SECTION CRD DAY TIME BLDG ROOM INSTRUCTOR
SPEC CODE COMMENTS

PERIODONTICS CONTD.

PERIO 663 PRE-PROS CLIN PERIO
5658 A VAR TO BE ARRANGED * * AMMONS,W
CREDIT/NO CREDIT ONLY

PERIO 685 HOSPITAL PERIO
5659 A 1 M 830-920 * * PERSSON,G

PROSTHODONTICS

ENTRY CODES AVAILABLE IN HSD D323

PROS 510P P-DENTAL NUTRITION
6033 A 3 TO BE ARRANGED * * FAINE,M
TO BE ARRANGED * *
TO BE ARRANGED * *

PROS 521P P-IMMEDIATE DENTURE
6034 A 1 T 830-920 HST T747 TOOLSON,L

PROS 525P P-REM PRT DNTR CLNC
6035 AA 4 M 830-1020 HST T739 TOOLSON,L
M 1030-1150 HSD D165 TOOLSON,L
M 130-420 HSD D165 TOOLSON,L
6036 AB 4 M 830-1020 HST T739 TOOLSON,L
M 1030-1150 HSD D165 TOOLSON,L
M 130-420 HSD D165 TOOLSON,L
6037 AC 4 M 830-1020 HST T739 TOOLSON,L
M 1030-1150 HSD D165 TOOLSON,L
M 130-420 HSD D165 TOOLSON,L
6038 AD 4 M 830-1020 HST T739 TOOLSON,L
M 1030-1150 HSD D165 TOOLSON,L
M 130-420 HSD D165 TOOLSON,L
6039 AE 4 M 830-1020 HST T739 TOOLSON,L
M 1030-1150 HSD D165 TOOLSON,L
M 130-420 HSD D165 TOOLSON,L

PROS 550P P-DIR STDYS PROS
>6040 A VAR TO BE ARRANGED * *
CREDIT/NO CREDIT ONLY
6041 B 1 TO BE ARRANGED * * BRUDVIK,J
CREDIT/NO CREDIT ONLY
DENTAL LAB PROCEDURES
6042 C 1 TO BE ARRANGED * * BOLENDER,C
H CREDIT/NO CREDIT ONLY
PROS SPECIAL TOPICS
>6043 R 6 TO BE ARRANGED * *
CREDIT/NO CREDIT ONLY
SURF PARTICIPANTS ONLY

PROS 571 REVIEW OF LIT
6044 A 1 TO BE ARRANGED * * BRUDVIK,J

PROS 572 SPECIAL TOPICS PROS
6045 A 1 TO BE ARRANGED * * RUBENSTEIN,
CREDIT/NO CREDIT ONLY

PROS 630P P-CLINICAL PROS
6046 AA 1 M 930-1220 * * FRANK,R
6047 AB 1 M 930-1220 * * FRANK,R
6048 BA 1 M 130-420 * * FRANK,R
6049 BB 1 M 130-420 * * FRANK,R
6050 CA 1 T 930-1220 * * FRANK,R
6051 CB 1 T 930-1220 * * FRANK,R
6052 DA 1 T 130-420 * * FRANK,R
6053 DB 1 T 130-420 * * FRANK,R
6054 EA 1 W 930-1220 * * FRANK,R
6055 EB 1 W 930-1220 * * FRANK,R
6056 FA 1 W 130-420 * * FRANK,R
6057 FB 1 W 130-420 * * FRANK,R
6058 GA 1 Th 930-1220 * * FRANK,R
6059 GB 1 Th 930-1220 * * FRANK,R
6060 HA 1 Th 130-420 * * FRANK,R
6061 HB 1 Th 130-420 * * FRANK,R
6062 IA 1 F 930-1220 * * FRANK,R
6063 IB 1 F 930-1220 * * FRANK,R
6064 JA 1 F 130-420 * * FRANK,R
6065 JB 1 F 130-420 * * FRANK,R

PROS 640P P-CL PROS MAINTANCE
6066 A 1 M 930-1220 * * FRANK,R
6067 B 1 M 130-420 * * FRANK,R
6068 C 1 T 930-1220 * * FRANK,R
6069 D 1 T 130-420 * * FRANK,R
6070 E 1 W 930-1220 * * FRANK,R
6071 F 1 W 130-420 * * FRANK,R
6072 G 1 Th 930-1220 * * FRANK,R
6073 H 1 Th 130-420 * * FRANK,R
6074 I 1 F 930-1220 * * FRANK,R
6075 J 1 F 130-420 * *

PROS 659P P-PROS EXT LEARN
6076 A VAR TO BE ARRANGED * *
CREDIT/NO CREDIT ONLY

PROS 660 CLINICAL PROS
6077 A 2 TO BE ARRANGED * * BRUDVIK,J

PROS 665 CLIN PRACT TCHNG
6078 A 1 TO BE ARRANGED * *

RESTORATIVE DENTISTRY

ENTRY CODES AVAILABLE IN HSD D323

RES D 449 DIR STDYS IN RES D
>6368 A VAR TO BE ARRANGED * *
CREDIT/NO CREDIT ONLY

RES D 517P P-FUNCT OCCLUSION
6369 AA 3 F 830-1020 HST T739
F 1230-420 * *
6370 AB 3 F 830-1020 HST T739
F 1230-420 * *
6371 AC 3 F 830-1020 HST T739
F 1230-420 * *
6372 AD 3 F 830-1020 HST T739
F 1230-420 * *
6373 AE 3 F 830-1020 HST T739
F 1230-420 * *
6374 AF 3 F 830-1020 HST T739
F 1230-420 * *

RES D 519P P-OPERATIVE DENT
6375 B 1 W 1130-1220 HST T435 POWELL,L

RES D 522P P-INTRO OPER DENT
6376 AA 3 W 830-920 HST T747 ANDERSON,J
W 930-1220 * *
W 130-420 * *
6377 AB 3 W 830-920 HST T747 ANDERSON,J
W 930-1220 * *
W 130-420 * *
6378 AC 3 W 830-920 HST T747 ANDERSON,J
W 930-1220 * *
W 130-420 * *
6379 AD 3 W 830-920 HST T747 ANDERSON,J
W 930-1220 * *
W 130-420 * *
6380 AE 3 W 830-920 HST T747 ANDERSON,J
W 930-1220 * *
W 130-420 * *
6381 AF 3 W 830-920 HST T747 ANDERSON,J
W 930-1220 * *
W 130-420 * *

RES D 527P P-FIXED PROS
6382 AA 3 Th 830-920 HST T747 TOWNSEND,J
LEPE,X
Th 930-1220 * * TOWNSEND,J
LEPE,X
Th 130-420 * * TOWNSEND,J
LEPE,X
6383 AB 3 Th 830-920 HST T747 TOWNSEND,J
LEPE,X
Th 930-1220 * * TOWNSEND,J
LEPE,X
Th 130-420 * * TOWNSEND,J
LEPE,X
6384 AC 3 Th 830-920 HST T747 TOWNSEND,J
LEPE,X
Th 930-1220 * * TOWNSEND,J
LEPE,X
Th 130-420 * * TOWNSEND,J
LEPE,X
6385 AD 3 Th 830-920 HST T747 TOWNSEND,J
LEPE,X
Th 930-1220 * * TOWNSEND,J
LEPE,X
Th 130-420 * * TOWNSEND,J
6386 AE 3 Th 830-920 HST T747 TOWNSEND,J
LEPE,X
Th 930-1220 * * TOWNSEND,J
LEPE,X
Th 130-420 * * TOWNSEND,J
LEPE,X
6387 AF 3 Th 830-920 HST T747 TOWNSEND,J
LEPE,X
Th 930-1220 * * TOWNSEND,J
LEPE,X
Th 130-420 * * TOWNSEND,J
LEPE,X

RES D 532P P-RESTORATIVE DENT
6388 A 2 Th 730-920 HST T439 WARNICK,M

RES D 542P P-ADV DENT MATERIAL
6389 A 1 W 800-850 HST T435 NICHOLLS,J

RES D 550P P-DIR STDYS IN RESD
>6390 A VAR TO BE ARRANGED * *
CREDIT/NO CREDIT ONLY
6391 B 1 M 930-1150 * * WEAVER,J
H CREDIT/NO CREDIT ONLY
FUNDAMENTALS OF IMPLANT DENTISTRY
>6392 E VAR TO BE ARRANGED * *
CREDIT/NO CREDIT ONLY
DIRECTED RESEARCH TOPIC
>6393 R 6 TO BE ARRANGED * *
CREDIT/NO CREDIT ONLY
SURF PARTICIPANTS ONLY

RES D 570 LITERATURE REVIEW
6394 A 1 M 800-920 * * HARPER,R

RES D 580 TREATMENT PLANNING
6395 A 1 W 830-920 * * YUODELIS,R

RES D 581 COMPRE TREAT PLAN
6396 A 2 TO BE ARRANGED * * YUODELIS,R

RES D 590 FIXED PROS
6397 A 2 TO BE ARRANGED * * TOWNSEND,J
LIBMAN,W
YUODELIS,R
TO BE ARRANGED * *

RES D 600 INDEPNDNT STDY/RSCH
>6398 A 1-9 TO BE ARRANGED * *

RES D 630P P-RES DENT CLINIC
6399 AA 3 M 930-1220 * *
6400 AB 3 M 930-1220 * *
6401 AC 3 M 930-1220 * *
6402 BA 3 M 130-420 * *
6403 BB 3 M 130-420 * *
6404 BC 3 M 130-420 * *
6405 CA 3 T 930-1220 * *
6406 CB 3 T 930-1220 * *
6407 CC 3 T 930-1220 * *
6408 DA 3 T 130-420 * *
6409 DB 3 T 130-420 * *
6410 DC 3 T 130-420 * *
6411 EA 3 W 930-1220 * *
6412 EB 3 W 930-1220 * *
6413 EC 3 W 930-1220 * *
6414 FA 3 W 130-420 * *
6415 FB 3 W 130-420 * *
6416 FC 3 W 130-420 * *
6417 GA 3 Th 930-1220 * *
6418 GB 3 Th 930-1220 * *
6419 GC 3 Th 930-1220 * *
6420 HA 3 Th 130-420 * *
6421 HB 3 Th 130-420 * *
6422 HC 3 Th 130-420 * *
6423 IA 3 F 930-1220 * *
6424 IB 3 F 930-1220 * *
6425 IC 3 F 930-1220 * *
6426 JA 3 F 130-420 * *
6427 JB 3 F 130-420 * *
6428 JC 3 F 130-420 * *

RES D 640P P-ADV RES D CLINIC
6429 AA 3 M 930-1220 * *
6430 AB 3 M 930-1220 * *

SYMBOLS

H = Honors Course
> = Limited enrollment in this section, students must obtain Entry Code or Faculty Number.
% = New Course (See front of Time Schedule)
"HOW TO READ COURSE LISTINGS" (See back of Time Schedule)

VLPA = Visual, Literary and Performing Arts
I&S = Individuals and Societies
QSR = Quantitative, Symbolic, or Formal Reasoning
C = English Composition

REGISTRATION PERIODS

PD1. = Period I (Feb. 17-Mar. 3)
PD2. = Period II (Mar. 6-26)
PD3. = Period III (Mar. 27-Apr. 7)
PD4. = Period IV (Apr. 10-May 14)

UNIVERSITY OF WASHINGTON

SPRING QUARTER 1995

COLLEGE OF EDUCATION

DEPT COURSE TITLE
SUN SECTION CRD DAY TIME BLDG ROOM INSTRUCTOR
SPEC CODE COMMENTS

RESTORATIVE DENTISTRY CONTD.

6431 AC 3 M 930-1220 * *
6432 BA 3 M 130-420 * *
6433 BB 3 M 130-420 * *
6434 BC 3 M 130-420 * *
6435 CA 3 T 930-1220 * *
6436 CB 3 T 930-1220 * *
6437 CC 3 T 930-1220 * *
6438 DA 3 T 130-420 * *
6439 DB 3 T 130-420 * *
6440 DC 3 T 130-420 * *
6441 EA 3 W 930-1220 * *
6442 EB 3 W 930-1220 * *
6443 EC 3 W 930-1220 * *
6444 FA 3 W 130-420 * *
6445 FB 3 W 130-420 * *
6446 FC 3 W 130-420 * *
6447 GA 3 Th 930-1220 * *
6448 GB 3 Th 930-1220 * *
6449 GC 3 Th 930-1220 * *
6450 HA 3 Th 130-420 * *
6451 HB 3 Th 130-420 * *
6452 HC 3 Th 130-420 * *
6453 IA 3 F 930-1220 * *
6454 IB 3 F 930-1220 * *
6455 IC 3 F 930-1220 * *
6456 JA 3 F 130-420 * *
6457 JB 3 F 130-420 * *
6458 JC 3 F 130-420 * *

RES D 650 RES E CLIN ELECTIVE
6459 A 1 TO BE ARRANGED * *
CREDIT/NO CREDIT ONLY

RES D 659P P-RES D EXT LEARN
6460 A VAR TO BE ARRANGED * *
CREDIT/NO CREDIT ONLY

RES D 660 ORAL REHABILITATION
6461 A 2-6 TO BE ARRANGED * * YUODELIS,R

COLLEGE OF EDUCATION

COLLEGE OF EDUCATION

EDUCATION LEADERSHIP AND POLICY STUDIES

EDLPS 496 WKSP ED PROG & PROB
>2796 A 3 TO BE ARRANGED * * OLSWANG
CREDIT/NO CREDIT ONLY
ROOM: LANDER 126
>2797 B 3 TO BE ARRANGED * * OLSWANG
CREDIT/NO CREDIT ONLY
ROOM: LANDER 126
>2798 C 3 TO BE ARRANGED * * OLSWANG
CREDIT/NO CREDIT ONLY
ROOM: LANDER 126

EDLPS 504 LEADERSHIP CORE III
>2799 A 5 Th 1230-650 MLR 320
EC MLR M206 OR CALL 543-1891
DANFORTH
>2800 B 5 TO BE ARRANGED * *
CREDIT/NO CREDIT ONLY
EC MLR M206 OR CALL 543-1891
DANFORTH

EDLPS 507 REFLECTIVE SEMINAR
>2801 A 1 TO BE ARRANGED * *
CREDIT/NO CREDIT ONLY
EC MLR M206 OR CALL 543-1891
DANFORTH

EDLPS 514 WASH SCHOOL LAW
2802 U 3 T 500-730P SMI 404 JULNES

EDLPS 515 LABOR REL MGT IN ED
2803 U 3 W 430-650P MLR 216 OSTRANDER
NO FRESHMEN,SOPHMRS,JUNIORS,SENIORS

EDLPS 519 SPEC TOP ED LDRSHP
2804 U 3 M 430-650P THO 215 OSTRANDER
NO FRESHMEN,SOPHMRS,JUNIORS,SENIORS

EDLPS 522 CONTEMP PHILOS EDUC
2805 A 3 M 200-420 MLR 216 KERR,D
NO FRESHMEN,SOPHMRS,JUNIORS,SENIORS

EDLPS 524 SMNR IN PHILSPHY ED
2806 U 3 W 430-650P MLR 216 KERDEMAN
NO FRESHMEN,SOPHMRS,JUNIORS,SENIORS

EDLPS 526 EDUCATIONAL INQUIRY
>2807 A 3 F 830-1050 MLR 104 KERDEMAN
CREDIT/NO CREDIT ONLY SIROTNIK
EC MLR M206 OR CALL 543-1836
OPEN TO DOCTORAL STUDENTS IN EDUC
PREREQ: 525

EDLPS 540 SOCIOL OF EDUCATION
2808 A 3 M 200-420 MLR 316 KNAPP,M
NO FRESHMEN,SOPHMRS,JUNIORS,SENIORS

EDLPS 541 COMPARATIVE EDUC
2809 U 3 Th 430-650P THO 235 KERR,S
OFFERED JOINTLY WITH SISRE 490 U
NO FRESHMEN,SOPHMRS,JUNIORS,SENIORS

EDLPS 549 SPEC TOP EDUC STDS
2810 U 3 T 430-650P THO 215 BEADIE
NO FRESHMEN,SOPHMRS,JUNIORS,SENIORS
PROGRESSIVE EDUCATION IN
COMPARATIVE HISTORICAL PERSPECTIVES

EDLPS 552 ORG CHANGE IN EDUC
2811 U 3 Th 700-920P MLR 320 BAMBURG
CREDIT/NO CREDIT ONLY
NO FRESHMEN,SOPHMRS,JUNIORS,SENIORS

EDLPS 560 PERSP POLICY EDUC
2812 U 3 Th 430-650P SMI 109 KNAPP,M
CREDIT/NO CREDIT ONLY
NO FRESHMEN,SOPHMRS,JUNIORS,SENIORS

EDLPS 563 ED & WRKFRCE POLICY
2813 A 3 W 230-450 PAR 306 ZUMETA
OFFERED JOINTLY WITH PB AF 571 A

EDLPS 564 SMNR IN ECON OF ED
2814 U 3 M 430-650P MLR 316 PLECKI
NO FRESHMEN,SOPHMRS,JUNIORS,SENIORS

EDLPS 583 HIGHER ED & THE LAW
2815 U 3 Th 500-720P ADM 340 OLSWANG
NO FRESHMEN,SOPHMRS,JUNIORS,SENIORS

EDLPS 589 COMMUNITY COLLEGE
2816 A 3 T 200-420 MLR 302A WILLIAMS
NO FRESHMEN,SOPHMRS,JUNIORS,SENIORS

EDLPS 600 INDEPNDNT STDY/RSCH
>2817 A 1-9 TO BE ARRANGED * *
CREDIT/NO CREDIT ONLY
INSTRUCTOR I.D. MLR M204 OR CALL
543-1836

EDLPS 601 INTERNSHIP
>2818 A 1-9 TO BE ARRANGED * *
CREDIT/NO CREDIT ONLY
INSTRUCTOR I.D. MLR M206 OR CALL
543-1891; STANDARD IP/IPA
>2819 B 1-9 TO BE ARRANGED * *
CREDIT/NO CREDIT ONLY
INSTRUCTOR I.D. MLR M206 OR CALL
543-1891; SUPERINTENDENT
>2820 C 1-9 TO BE ARRANGED * *
CREDIT/NO CREDIT ONLY
INSTRUCTOR I.D. MLR M204 OR CALL
543-1836; HE/OTHER
>2821 D 1-9 TO BE ARRANGED * *
CREDIT/NO CREDIT ONLY
INSTRUCTOR I.D. MLR M206 OR CALL
543-1891; DANFORTH IP/IPA

EDUCATION

EDUC 301 INTR COMM SERV ACT
>2911 A 3 W 330-420 MLR 112 OLSTAD
CREDIT/NO CREDIT ONLY
DROP CODE REQUIRED
EC MLR 206; PRE-PROG SECONDARY ONLY
6 HRS OBSERV/WK; PLUS SMNR
>2912 B 3 W 330-420 MLR 212 OLSTAD
CREDIT/NO CREDIT ONLY
DROP CODE REQUIRED
EC MLR 206;PRE-PROG ELEMENTARY ONLY
6 HRS OBSERV/WK; PLUS SMNR

EDUC 401 PRACT COMM SERV ACT
>2913 A 3-10 TO BE ARRANGED NOC * OLSTAD
CREDIT/NO CREDIT ONLY
DROP CODE REQUIRED
EC MLR 206; FIELD ASSIGNMENT *

EDUC 403 PRACT TCH&MGT-INTER
>2914 A 3-18 TO BE ARRANGED * * OLSTAD
CREDIT/NO CREDIT ONLY HARRIS
EC MLR 211; 2ND QUARTER TEP ONLY; DEMOREST
PLUS WEEKLY SMNR; MUSIC, COURTESY,
OTHER

EDUC 404 PRACT TCH&MGT-SECND
>2915 A 3-18 TO BE ARRANGED * * OLSTAD
CREDIT/NO CREDIT ONLY JAFFE,C
EC MLR 211;MUSIC,COURTESY,OTHER; DEMOREST
PLUS WEEKLY SMNR

EDUC 501 ADV PRACT COMM ACT
>2916 A 3-10 TO BE ARRANGED * * OLSTAD
CREDIT/NO CREDIT ONLY
DROP CODE REQUIRED
EC MLR 206; FIELD ASSIGNMENT

EDUC 502 ADV PRACT TCH & MGT
>2917 A 3-18 TO BE ARRANGED * * OLSTAD
CREDIT/NO CREDIT ONLY HARRIS
EC MLR 211;COURTESY,OTHER; JAFFE,C
PLUS WEEKLY SMNR

EDUC 700 MASTERS THESIS
>2918 A 1-9 TO BE ARRANGED * *
CREDIT/NO CREDIT ONLY
INSTRUCTOR I.D. MLR 206 OR 543-7833
OPEN ONLY TO MASTER'S DEGREE STDNTS
IN EDUC; PERM OF FACULTY & GR PROG
COORD

EDUC 800 DOCTORAL DISSERTATN
>2919 A 1-9 TO BE ARRANGED * *
CREDIT/NO CREDIT ONLY
INSTRUCTOR I.D. MLR 206 OR 543-7833
OPEN ONLY TO DOCTORAL DEGREE STDNTS
IN EDUC; PERM OF SUPERVISORY COMM
CHAIRPERSON & GR PROG COORD

EDUCATIONAL CURRICULUM & INSTRUCTION

EDC&I 466 SOC STDYS EDUC-SEC
>2764 U 3 T 430-650P MLR 302A PARKER

EDC&I 470 SCI ED-ELEM PROG&PR
2765 U 3 W 430-650P MLR 212 SMITH,J

EDC&I 473 WRKSHP-SCIENCE
2766 U 2 T 430-650P MLR 212 NELSON
CREDIT/NO CREDIT ONLY

EDC&I 478 SPC TPCS MATH-TCHRS
2767 U 3 Th 430-650P MLR 316 CANCOLLI
OFFERED JOINTLY WITH MATH 497 U

EDC&I 485 WKSP INST IMP E CON
>2768 U 3 T 430-650P MLR 424 WINN,W
CREDIT/NO CREDIT ONLY
EC MLR 115; DESIGN VIRTUAL
ENVIRON FOR ED

SYMBOLS

H = Honors Course
> = Limited enrollment in this section, students must obtain Entry Code or Faculty Number.
% = New Course (See front of Time Schedule)
"HOW TO READ COURSE LISTINGS" (See back of Time Schedule)

VLPA = Visual, Literary and Performing Arts
I&S = Individuals and Societies
QSR = Quantitative, Symbolic, or Formal Reasoning
C = English Composition

REGISTRATION PERIODS

PD1. = Period I (Feb. 17-Mar. 3)
PD2. = Period II (Mar. 6-26)
PD3. = Period III (Mar. 27-Apr. 7)
PD4. = Period IV (Apr. 10-May 14)

UNIVERSITY OF WASHINGTON

COLLEGE OF EDUCATION

SPRING QUARTER 1995

DEPT COURSE TITLE
SUN SECTION CRD DAY TIME BLDG ROOM INSTRUCTOR
SPEC CODE COMMENTS

EDUCATIONAL CURRICULUM & INSTRUCTION CONTD.

EDC&I 488 ED & LRN ALT SETS
>2769 U 3 T 430-620P MLR 411 WINN,W
EC MLR 122

EDC&I 494 WKSHP IMPRVE CURRIC
>2770 A 1 F 100-420 CMU 120 ROBB,C
Sat. 900-250 CMU 120
CREDIT/NO CREDIT ONLY
EC MLR 211; ISSUES OF ABUSE
4/7: 01:00-04:20; 4/8: 09:00-12:00;
01:00-02:50
>2771 U 3 T 500-720P MLR 316 O'KEEFFE
ASSESSMENT OF LEP STUDENTS

EDC&I 499 UNDERGRAD RESEARCH
>2772 A 2-5 TO BE ARRANGED * *
CREDIT/NO CREDIT ONLY
INSTRUCTOR I.D. MLR 122

EDC&I 500 FIELD STUDY
>2773 A 3/6 TO BE ARRANGED * *
CREDIT/NO CREDIT ONLY
INSTRUCTOR I.D. MLR 122

EDC&I 505 SEM IN CURR & INSTR
>2774 U 3 T 430-650P MLR 212 MUKHOPADH
EC MLR 122
MATH AS A CULTURAL EXPRESSION
>2775 W 3 W 430-650P MLR 112 HANSEN-KR
MULTICULTURAL LITERATURE K-12
>2776 X 3 T 430-650P SAV 151 VALENCIA
RECENT RESEARCH ON
COMPREHENSION INSTRUCTION

EDC&I 532 SEM RESEARCH RDNG
>2777 U 3 T 430-650P THO 231 STANDAL
GRADS ONLY

EDC&I 533 SEM COND RES RDNG
>2778 U 3 T 430-650P MLR 112 SEBESTA
EC MLR 122

EDC&I 543 BIL ED,INSTR STRAT
2779 A 4 MW 230-420 MLR 320 VASQUEZ
INSTRUCTIONAL STRATEGIES

EDC&I 563 CRNT ISS LNG ART ED
>2780 U 3 M 430-650P MLR 112 HANSEN-KR
EC MLR 122
PREREQ: 455; PERM OF INSTR

EDC&I 565 SMNR SOC STDYS-ELEM
>2781 U 3 M 430-650P MLR 216 KALTSOUNIS
OFFERED JOINTLY WITH EDC&I 566 U
EC MLR 122

EDC&I 566 SMNR SOC STDYS-SECN
>2782 U 3 M 430-650P MLR 216 KALTSOUNIS
OFFERED JOINTLY WITH EDC&I 565 U
EC MLR 122

EDC&I 570 SMNR SCI EDUC-ELEM
>2783 U 3 M 430-650P MLR 212 SMITH,J
OFFERED JOINTLY WITH EDC&I 571 U
CREDIT/NO CREDIT ONLY

EDC&I 571 SMNR SCI EDUC-SECND
>2784 U 3 M 430-650P MLR 212 SMITH,J
OFFERED JOINTLY WITH EDC&I 570 U
CREDIT/NO CREDIT ONLY

EDC&I 572 CRNT ISSUES SCI ED
>2785 A 1 Th 400-520 MLR 212 OLSTAD
CREDIT/NO CREDIT ONLY

EDC&I 573 SCH REF AND MC EDUC
>2786 U 3 M 430-650P MLR 302A GAY,G
% EC MLR 122

EDC&I 574 RACE GNDR KNOWLEDGE
>2787 A 3 M 200-420 MLR 104 BANKS,J
EC MLR 122

EDC&I 579 QUAL METH OF ED RSH
>2788 U 3 Th 430-650P MLR 112 KNAPP,M
OFFERED JOINTLY WITH EDPSY 587 U WINEBURG
EC MLR 122
PREREQ: 578 WIN 1995

EDC&I 580 SEM ED COMM & TECH
2789 U 3 W 430-650P MLR 411 KERR,S
ADD CODE REQUIRED (PD.3)

EDC&I 585 TECH AND CULT OF ED
2790 U 3 Th 430-650P MLR 411 KAROVSKY

EDC&I 589 CRNT ISS ED COMMNCT
2791 A 1 W 300-420 MLR 411 WINN,W
CREDIT/NO CREDIT ONLY KERR,S
ALTERNATE WEEKS

EDC&I 592 SMNR IN SECOND EDUC
2792 U 3 W 430-650P DEN 213 GEHRKE

EDC&I 599 INDEP STUDIES EDUC
>2793 A VAR TO BE ARRANGED * *
CREDIT/NO CREDIT ONLY
INSTRUCTOR I.D. MLR 122

EDC&I 600 INDEPNDNT STDY/RSCH
>2794 A 1-9 TO BE ARRANGED * *
CREDIT/NO CREDIT ONLY
INSTRUCTOR I.D. MLR 122

EDC&I 601 INTERNSHIP
>2795 A 3-9 TO BE ARRANGED * *
CREDIT/NO CREDIT ONLY
INSTRUCTOR I.D. MLR 122

EDUCATIONAL PSYCHOLOGY

EDPSY 304 EDUC PSYCHOLOGY
>2822 AA 5 MW 130-250 MLR 301 HIRSCHSTEIN
TO BE ARRANGED * *
EC MLR 312 OR CALL 543-1139
MUSIC EDUCATION

EDPSY 425 RDG DISAB-RMDL TECH
>2823 U 3 Th 430-650P MLR 302A VALENCIA
EC MLR 122

EDPSY 449 LAB IN EDUC PSYCH
>2824 N 2 MW 100-250 MLR 212
EC MLR 211; MEETS WEEKS 2,3,4,7 & 8
3RD QTR SEC TEP ONLY; ASSESSMENT IN
SECONDARY EDUCATION
>2825 P 2 MW 100-250 MLR 112
EC MLR 211; MEETS WEEKS 2,3,4,7 & 8
3RD QTR SEC TEP ONLY; ASSESSMENT IN
SECONDARY EDUCATION

EDPSY 471 NEUROPSYCH OF LEARN
>2827 A 5 TTh 230-420 MLR 112 BERNINGER
CREDIT/NO CREDIT ONLY
EC MLR 322 OR CALL 543-1846

EDPSY 490 BASIC EDUC STATSTCS
2828 A 3 MWF 830-920 MLR 112 KLOCKARS
NO FRESHMEN
2829 U 3 TTh 430-550P MLR 301
NO FRESHMEN

EDPSY 499 UNDERGRAD RESEARCH
>2830 A VAR TO BE ARRANGED * *
CREDIT/NO CREDIT ONLY
INSTRUCTOR I.D. MLR 312 OR CALL
543-1139
>2831 N 4 TTh 100-220 * *
INSTRUCTOR I.D. MLR 211
ORIENTATION IN TEACHING & LEARNING

EDPSY 500 FIELD STUDY
>2832 A VAR TO BE ARRANGED * *
CREDIT/NO CREDIT ONLY
INSTRUCTOR I.D. MLR 312 OR CALL
543-1139

EDPSY 501 HUMAN LNG ED PRAC
2833 U 3 T 430-650P MLR 320 WINEBURG
NO FRESHMEN,SOPHMRS,JUNIORS,SENIORS

EDPSY 502 DEV FOUN EARLY LRNG
2834 U 3 M 430-650P MLR 104 GRAY,C

EDPSY 506 INSTRUCTNL THEORY
2835 U 3 M 430-650P MLR 302B WINN,W
NO FRESHMEN,SOPHMRS,JUNIORS,SENIORS

EDPSY 508 CLIN SUPERV-PRACTCM
>2836 A 2-6 TO BE ARRANGED * *
CREDIT/NO CREDIT ONLY
INSTRUCTOR I.D. MLR 402 OR CALL
543-4970; SCHOOL COUNSELING
>2837 B 2-6 TO BE ARRANGED * *
CREDIT/NO CREDIT ONLY
INSTRUCTOR I.D. MLR 322 OR
CALL 543-1846; "SCHOOL PSYCHOLOGY"

EDPSY 520 PSYCH OF READING
>2838 A 3 W 1030-1250 MLR 320 MCCUTCHEN
EC MLR 312 OR CALL 543-1139

EDPSY 525 CREATIVITY IN EDUC
>2839 U 3 M 430-650P MLR 320 RYCKMAN
EC MLR 312 OR CALL 543-1139

EDPSY 527 TRNSFR OF TEACHING
2840 A 3 M 230-420 MLR 302B BUTTERFI
CREDIT/NO CREDIT ONLY

EDPSY 534 SCHOOL PROB ADOL
>2841 U 3 W 430-650P MLR 302A EVANS,E
NO FRESHMEN,SOPHMRS,JUNIORS,SENIORS
EC MLR 312 OR CALL 543-1139

EDPSY 536 LRNG VAR MIN CHILD
2842 U 3 W 430-650P MLR 316 VASQUEZ
NO FRESHMEN,SOPHMRS,JUNIORS

EDPSY 541 GROUP TESTS-COUNSLG
>2843 AA 5 TTh 1230-220 MLR 402T BASHEY
TO BE ARRANGED * *
EC MLR 402 OR CALL 543-4970
PLUS LAB *

EDPSY 543 FACIL, CAREER DEVEL
>2844 A 3 M 230-520 THO 334 FORSTER
CREDIT/NO CREDIT ONLY
EC MLR 402 OR CALL 543-4970

EDPSY 546 COUNSELING PRACTICM
>2845 A 3 TTh 230-420 MLR 402T
EC MLR 402 OR CALL 543-4970
>2846 B 3 TTh 230-420 MLR 402P NELSON
EC MLR 402 OR CALL 543-4970
>2847 C 3 MW 930-1120 MLR 402T SEMRUD-C
EC MLR 322 OR CALL 543-1846
>2848 D 3 MW 930-1120 MLR 402P
EC MLR 322 OR CALL 543-1846
SCH PSYCH STUDENTS

EDPSY 555 SMNR COUNCIL SPEC
>2849 A 2 W 230-420 MLR 402T FORSTER
CREDIT/NO CREDIT ONLY
EC MLR 402 OR CALL 543-4970

EDPSY 566 CASE STUDY SMNR
>2850 A 1 M 430-650P MLR 402P SEMRUD-C
CREDIT/NO CREDIT ONLY
EC MLR 322 OR CALL 543-1846
SCHOOL PSYCHOLOGY
>2851 U 1 W 430-620P MLR 402T NELSON
CREDIT/NO CREDIT ONLY
EC MLR 402 OR CALL 543-4970
COUNSELING

EDPSY 573 PRESCHOOL ASSESSMNT
>2852 A 3 TTh 1030-1150 MLR 402T BERNINGE
CREDIT/NO CREDIT ONLY
EC MLR 322 OR CALL 543-1846

EDPSY 581 SMNR EDUC PSYCH
>2853 A 3 TTh 900-1020 MLR 320 TRAWEEK
CREDIT/NO CREDIT ONLY
EC MLR 322 OR CALL 543-1846
GROUP INTERVENTION

SYMBOLS

H = Honors Course
> = Limited enrollment in this section, students must obtain Entry Code or Faculty Number.
% = New Course (See front of Time Schedule)
"HOW TO READ COURSE LISTINGS" (See back of Time Schedule)

VLPA = Visual, Literary and Performing Arts
I&S = Individuals and Societies
QSR = Quantitative, Symbolic, or Formal Reasoning
C = English Composition

REGISTRATION PERIODS

PD1. = Period I (Feb. 17-Mar. 3)
PD2. = Period II (Mar. 6-26)
PD3. = Period III (Mar. 27-Apr. 7)
PD4. = Period IV (Apr. 10-May 14)

UNIVERSITY OF WASHINGTON

SPRING QUARTER 1995

COLLEGE OF EDUCATION

DEPT COURSE TITLE
SLN SECTION CRD DAY TIME BLDG ROOM INSTRUCTOR
SPEC CODE COMMENTS

EDUCATIONAL PSYCHOLOGY CONTD.

>2854 B 3 M 1230-250 DEN 213 RYCKMAN
CREDIT/NO CREDIT ONLY
EC MLR 312 OR CALL 543-1139
MULTICULTURAL STUDIES OF MOTIVATION
>2855 E 2 F 900-1020 MLR 402P BASHEY
CREDIT/NO CREDIT ONLY
EC MLR 402 OR CALL 543-4970
COUNSELING AND MULTICULTURAL

EDPSY 582 SEM DEV & SOC
>2856 A 3 MW 1000-1120 MLR 112 NOLEN,S
NO FRESHMEN,SOPHMRS,JUNIORS,SENIORS
EC MLR 322 OR CALL 543-1846
ACHIEVEMENT MOTIV

EDPSY 587 QUAL METH OF ED RSH
>2857 U 3 Th 430-650P MLR 112 WINEBURG
OFFERED JOINTLY WITH EDC&I 579 U
EC MLR 312 OR CALL 543-1139
PREREQ: 586 WIN 1993

EDPSY 590 COMPUTERS IN ED RES
>2858 A 3 MW 100-220 MLR 411 PECKHAM
CREDIT/NO CREDIT ONLY
EC MLR 322 OR CALL 543-1846

EDPSY 591 MTHD EDUCATNL RSRCH
>2859 A 3 MW 1030-1150 MLR 302B
EC MLR 312 OR CALL 543-1139
>2860 U 3 TTh 430-550P MLR 302B
EC MLR 312 OR CALL 543-1139

EDPSY 593 EXPRMTL DESN& ANLYS
>2861 A 5 MW 900-1120 MLR 411 PECKHAM
EC MLR 322 OR CALL 543-1846

EDPSY 594 ADV CORRELATNL TECH
>2862 A 5 TTh 100-320 MLR 411 ABBOTT
EC MLR 312 OR CALL 543-1139

EDPSY 599 INDEP STUDIES EDUC
>2863 A VAR TO BE ARRANGED * *
CREDIT/NO CREDIT ONLY
INSTRUCTOR I.D. MLR 312 OR CALL 543-1139

EDPSY 600 INDEPNDNT STDY/RSCH
>2864 A 1-9 TO BE ARRANGED * *
CREDIT/NO CREDIT ONLY
INSTRUCTOR I.D. MLR 312 OR CALL 543-1139

EDPSY 601 INTERNSHIP
>2865 A 3-9 TO BE ARRANGED * *
CREDIT/NO CREDIT ONLY
INSTRUCTOR I.D. MLR 312 OR CALL 543-1139

SPECIAL EDUCATION

EDSPE 404 EXCEPTIONAL CHLDRN
2866 U 3 T 430-650P SAV 216 KELLEY
NO FRESHMEN,SOPHMRS

EDSPE 419 INT FAMILY DIS CH
2867 U 3 T 430-650P MLR 104 EDGAR,E
NO FRESHMEN,SOPHMRS

EDSPE 496 WKSP IN SPEC EDUC
>2868 A 1-9 TO BE ARRANGED * *
CREDIT/NO CREDIT ONLY
EC MLR 102
2869 U 3 T 430-650P SAV 131 HARING
NO FRESHMEN,SOPHMRS
DUAL SENSORY

EDSPE 499 UNDERGRAD RESEARCH
>2870 A 2-5 TO BE ARRANGED * *
CREDIT/NO CREDIT ONLY
INSTRUCTOR I.D. MLR 102

EDSPE 500 FIELD STUDY
>2871 A 1-6 TO BE ARRANGED * *
CREDIT/NO CREDIT ONLY
INSTRUCTOR I.D. MLR 102

EDSPE 511 METH APPL BEH ANLYS
2872 U 3 W 430-650P MLR 104 WHITE,O
NO FRESHMEN,SOPHMRS

EDSPE 514 FUND READ DIS CHLDR
2873 U 3 Th 430-650P MLR 104 MADGE,S
NO FRESHMEN,SOPHMRS

EDSPE 517 PRACT RES SPEC EDUC
>2874 A 1-3 TO BE ARRANGED * *
CREDIT/NO CREDIT ONLY
EC MLR 102
2875 U 3 M 500-720P EEU 172B LOVITT
COLLABORATION BETWEEN SCHOOLS
AND UNIVERSITIES

EDSPE 518 SMNR SPEC EDUC RSCH
>2876 A 1-3 TO BE ARRANGED * *
CREDIT/NO CREDIT ONLY
EC MLR 102
>2877 B 1 TO BE ARRANGED * * EDGAR,E
CREDIT/NO CREDIT ONLY
EC MLR 102; PRO SEMINAR
>2878 C 1 W 100-250 MLR 102T AFFLECK
CREDIT/NO CREDIT ONLY
EC MLR 102; PRO SEMINAR
>2879 D 1 TO BE ARRANGED * * WHITE,O
CREDIT/NO CREDIT ONLY
EC MLR 102; PRO SEMINAR

EDSPE 520 SEM APPL SPEC ED
>2880 A 2 T 430-650P THO 211 STOWITSCH
EC MLR 102;ALTERNATIVE DELIVERY AFFLECK
SYSTEMS

EDSPE 525 EDUC AUTISM AND SBD
2881 U 3 M 430-650P MLR 102T DEVAULT
NO FRESHMEN,SOPHMRS,JUNIORS

EDSPE 542 INTRO MENTAL RET
2882 U 3 Th 430-650P MLR 102T STAUB,D
NO FRESHMEN,SOPHMRS

EDSPE 545 INST MOD MILD DIS
2883 U 3 W 430-650P EEU 172B LOVITT
NO FRESHMEN,SOPHMRS
HIGH SCHOOL AGED STUDENTS

EDSPE 562 CRRIC PRSCH DIS CHL
2884 U 3 W 430-650P MLR 102T THOMPSON
NO FRESHMEN,SOPHMRS,JUNIORS
ADD CODE REQUIRED (PD.3)

EDSPE 565 SEM E C EDUC DIS
2885 U 3 M 430-650 MLR 411 SCHWARTZ
NO FRESHMEN,SOPHMRS,JUNIORS
FACILITATING SOCIAL COMPETENCE IN
YOUNG CHILDREN W/DISABILITIES

EDSPE 599 INDEP STUDIES EDUC
>2886 A 1-9 TO BE ARRANGED * *
CREDIT/NO CREDIT ONLY
INSTRUCTOR I.D. MLR 102

EDSPE 600 INDEPNDNT STDY/RSCH
>2887 A 1-9 TO BE ARRANGED * *
CREDIT/NO CREDIT ONLY
INSTRUCTOR I.D. MLR 102

EDSPE 601 INTERNSHIP
>2888 A 3-9 TO BE ARRANGED * *
CREDIT/NO CREDIT ONLY
INSTRUCTOR I.D. MLR 102

EDUCATION TEACHER EDUCATION PROGRAM

**EDTEP 502 - EC MLR 211; PR MEETS ALL DAY WEEKS
1,5,6,9; 2ND QTR ELEM TEP ONLY

EDTEP 502 QTR 2 ELEM FIELD
>2889 A 3 TO BE ARRANGED NOC * OLSTAD
% HARRIS
T 100-220 MLR 320 HARRIS
CREDIT/NO CREDIT ONLY

>2890 B 3 TO BE ARRANGED NOC * OLSTAD
% HARRIS
Th 100-220 MLR 302A HARRIS
CREDIT/NO CREDIT ONLY
>2891 C 3 TO BE ARRANGED NOC * OLSTAD
% HARRIS
M 100-220 MLR 302B WEINER
CREDIT/NO CREDIT ONLY
>2892 D 3 TO BE ARRANGED NOC * OLSTAD
% HARRIS
W 100-220 MLR 320 WEINER
CREDIT/NO CREDIT ONLY

EDTEP 504 QTR 4 ELEM FIELD
>2893 A 9 TO BE ARRANGED NOC * OLSTAD
% HARRIS
TO BE ARRANGED NOC * OLSTAD
CREDIT/NO CREDIT ONLY
EC MLR 211
4TH QTR ELEM TEP ONLY

**EDTEP 522 - EC MLR 211; MEETS WEEKS
2,3,4,7,8,10
2ND QTR ELEM TEP ONLY

EDTEP 522 TCH, LRN, ASSMT NUM
>2894 A 4 TTh 900-1150 MLR 212 MUKHOPADH
%
>2895 B 4 MW 900-1150 MLR 212 BEAL,J
%

**EDTEP 532 - EC MLR 211; MEETS WEEKS
2,3,4,7,8,10
2ND QTR ELEM TEP ONLY

EDTEP 532 TCH LRN ASMT LIT I
>2896 A 4 MW 900-1150 MLR 104 WEINER
%
>2897 B 4 TTh 900-1150 MLR 411 WEINER
%

**EDTEP 542 - EC MLR 211; MEETS WEEKS
2,3,4,7,8,10
2ND QTR ELEM TEP ONLY

EDTEP 542 MTG THE NEEDS-ELEM
>2898 A 4 MW 100-350 MLR 302A NOLEN,S
% LOWENBRAUN
>2899 B 4 TTh 100-350 MLR 302B THOMPSON
% MCCUTCHEN

**EDTEP 563 - EC MLR 211; MEETS WEEKS 2,3,4,7,8
3RD QTR SEC TEP ONLY

EDTEP 563 ADOL DEV & EDUC II
>2900 A 3 TTh 900-1120 MLR 104 EVANS,E
% MIZOKAWA
LOVITT,T
>2901 B 3 TTh 900-1120 MLR 112 MIZOKAWA
% LOVITT,T
EVANS,E

EDTEP 581 TCH ENG SEC SCH II
>2902 A 3 TTh 100-320 MLR 104 GROSSMAN
% EC MLR 211; MEETS WEEKS 2,3,4,7 & 8
3RD QTR SEC TEP ONLY

EDTEP 583 TCH MATH SEC SCH II
>2903 A 3 TTh 100-320 MLR 216 BEAL,J
% EC MLR 211; MEETS WEEKS 2,3,4,7 & 8
3RD QTR SEC TEP ONLY

EDTEP 585 TCH SOC STDY SEC II
>2904 A 3 TTh 100-320 MLR 316 PARKER
% EC MLR 211; MEETS WEEKS 2,3,4,7 & 8
3RD QTR SEC TEP ONLY

EDTEP 587 TCH SCI SEC SCH II
>2905 A 3 TTh 100-320 MLR 212 OLSTAD
% EC MLR 211; MEETS WEEKS 2,3,4,7 & 8
3RD QTR SEC TEP ONLY

EDTEP 589 TCH WRLD LAN SEC II
>2906 A 3 TTh 100-320 DEN 319 BRANDL
% EC MLR 211; MEETS WEEKS 2,3,4,7 & 8
3RD QTR SEC TEP ONLY

SYMBOLS

H = Honors Course
> = Limited enrollment in this section, students must obtain Entry Code or Faculty Number.
% = New Course (See front of Time Schedule)
"HOW TO READ COURSE LISTINGS" (See back of Time Schedule)

VLPA = Visual, Literary and Performing Arts
I&S = Individuals and Societies
QSR = Quantitative, Symbolic, or Formal Reasoning
C = English Composition

REGISTRATION PERIODS

PD1. = Period I (Feb. 17-Mar. 3)
PD2. = Period II (Mar. 6-26)
PD3. = Period III (Mar. 27-Apr. 7)
PD4. = Period IV (Apr. 10-May 14)

UNIVERSITY OF WASHINGTON

COLLEGE OF ENGINEERING

SPRING QUARTER 1995

DEPT SLN SPEC CODE | COURSE SECTION | TITLE CRD | DAY | TIME | BLDG ROOM | INSTRUCTOR | COMMENTS

EDUCATION TEACHER EDUCATION PROGRAM CONTD.

**EDTEP 593 - EC MLR 211; PR MEETS ALL DAY WEEKS 1,5,6,9, 10 3RD QTR SEC TEP ONLY

EDTEP 593 QTR 3 SEC FIELD
>2907 A 3 TO BE ARRANGED NOC * OLSTAD
% JAFFE,C
T 330-420 MLR 216 JAFFE,C
CREDIT/NO CREDIT ONLY
>2908 B 3 TO BE ARRANGED NOC * OLSTAD
% JAFFE,C
T 330-420 MLR 212 BREM,J
CREDIT/NO CREDIT ONLY
>2909 C 3 TO BE ARRANGED NOC * JAFFE,C
% Th 330-420 MLR 216
CREDIT/NO CREDIT ONLY
>2910 D 3 TO BE ARRANGED NOC * OLSTAD
% JAFFE,C
Th 330-420 MLR 302A BREM,J
CREDIT/NO CREDIT ONLY

COLLEGE OF ENGINEERING

AERONAUTICS & ASTRONAUTICS

ENTRY CODES AVAILABLE IN GUG 206

AERO 302 AERODYNAMICS III
1070 A 4 MWF 830-920 GUG 317 BREIDENTHAL
Th 830-1020 GUG 317 BREIDENTHAL
DROP CODE REQUIRED
AERO MAJORS ONLY

AERO 311 ATM FLIGHT MECH
1071 A 3 MWF 930-1020 GUG 317 LIVNE,E.

AERO 322 JUNIOR LAB III
1072 AA 2 T 130-220 GUG 317 VAGNERS,J
CHRISTIANSEN
PARMERTER,R
T 230-520 GUG 213 VAGNERS,J
DROP CODE REQUIRED CHRISTIANSEN
AERO MAJORS ONLY PARMERTER,R
1073 AB 2 T 130-220 GUG 317 VAGNERS,J
CHRISTIANSEN
PARMERTER,R
W 230-520 GUG 213 VAGNERS,J
DROP CODE REQUIRED CHRISTIANSEN
AERO MAJORS ONLY PARMERTER,R

AERO 332 STRUCTRL ANLYS III
1074 A 4 MWF 1130-1220 GUG 317 PARMERTER,R
T 830-1020 GUG 317 PARMERTER,R
DROP CODE REQUIRED
AERO MAJORS ONLY

AERO 402 VISCOUS FLOW
1075 A 3 MWF 930-1020 GUG 306 CHRISTIANSEN
AERO MAJORS ONLY

AERO 411 AIRCRAFT DESIGN II
1076 A 4 MWF 230-320 GUG 306 LIVNE,E
Th 1030-1220 GUG 306 LIVNE,E
AERO MAJORS ONLY

AERO 421 SPACE SYS DESIGN II
1077 A 4 MWF 230-320 LOW 102 BRUCKNER,A
T 130-320 LOW 102 BRUCKNER,A
AERO MAJORS ONLY

AERO 432 AERO COMPOSITES
1078 A 3 MWF 1230-120 GUG 306 LIN,K
AERO MAJORS ONLY

AERO 441 FLIGHT MECH II
1079 AA 3 MWF 130-220 GUG 306
T 1230-420 GUG 306
AERO MAJORS ONLY
1080 AB 3 MWF 130-220 GUG 306
Th 1230-420 GUG 306
AERO MAJORS ONLY

AERO 449 DESIGN CONTR SYSTEM
1081 A 4 TTh 830-1020 GUG 306 VAGNERS,J
OFFERED JOINTLY WITH E E 449 A

AERO 462 ROCKET PROPULSION
1082 A 3 MWF 1030-1120 GUG 317 JARBOE,T
AERO MAJORS ONLY KUROSAKA,M

AERO 480 SYSTEMS DYNAMICS
1083 A 3 MWF 1130-1220 GUG 306 BOLLARD,R
AERO MAJORS ONLY

AERO 498 SPECIAL TOPICS
1084 A 0 T 1130-1250 GUG 317 RUSSELL,D
CREDIT/NO CREDIT ONLY
AERO MAJORS ONLY
1085 B 1 T 1130-1250 GUG 317 RUSSELL,D
CREDIT/NO CREDIT ONLY
AERO MAJORS ONLY

AERO 499 SPECIAL PROJECTS
>1086 A 2-5 TO BE ARRANGED * *
CREDIT/NO CREDIT ONLY

AERO 508 AEROD VISC FLD II
1088 A 3 MWF 230-320 LOW 113 BREIDENTHAL
KELLER,J

AERO 510 C F D II
1090 U 3 TTh 430-550P GUG 306

AERO 518 STAB & CON FLT III
1093 A 3 TTh 1130-1250 LOW 101 LY,U

AERO 520 SEMINAR
1096 A 0 M 330-520 GUG 317 KUROSAKA,M
CREDIT/NO CREDIT ONLY

AERO 523 SPEC TPC FLUID PHYS
1097 U 3 MW 430-550P GUG 306 HOFFMAN,A
CREDIT/NO CREDIT ONLY

AERO 529 SPACE PROPULSION
1100 B 3 TTh 930-1050 LOW 101

AERO 532 MECH COMP MATERIALS
1102 A 3 MWF 930-1020 LOW 113 LIN,K

AERO 541 FINITE ELM ANLYS II
1106 A 3 MWF 1130-1220 LOW 102 HOLSAPPLE,K

AERO 549 ESTIM & SYST IDENT
1109 A 3 TTh 430-550P GUG 317
OFFERED JOINTLY WITH E E 549 A

AERO 553 VIBR AEROSPACE SYS
1112 A 3 MWF 1230-120 GUG 317 BOLLARD,R

AERO 556 PLASMA THEORY I
1114 A 4 MWF 130-220 GUG 317 JARBOE,T.

AERO 569 PART DIFF EQUATIONS
1115 A 3 MWF 830-920 GUG 410 KEVORKIAN,J
OFFERED JOINTLY WITH AMATH 569 A

AERO 586 APPROX NUMR ANAL III
1116 A 3 MWF 130-220 GUG 410
OFFERED JOINTLY WITH AMATH 586 A

AERO 591 CONTROL SEMINAR
1117 A /1 W 330-420 GUG 317 VAGNERS,J
OFFERED JOINTLY WITH E E 591 A
CREDIT/NO CREDIT ONLY

AERO 599 SPECIAL PROJECTS
>1118 A 1-5 TO BE ARRANGED * *
CREDIT/NO CREDIT ONLY
>1119 B 1-5 TO BE ARRANGED * *

AERO 600 INDEPNDNT STDY/RSCH
>1122 A 1-9 TO BE ARRANGED * *
CREDIT/NO CREDIT ONLY

AERO 700 MASTERS THESIS
>1125 A 1-9 TO BE ARRANGED * *
CREDIT/NO CREDIT ONLY

AERO 800 DOCTORAL DISSERTATN
>1128 A 1-9 TO BE ARRANGED * *
CREDIT/NO CREDIT ONLY

CHEMICAL ENGINEERING

ENTRY CODES AVAILABLE IN BNS 105

CHEM E 309 CREAT INNOVATION (VLPA)
2071 A 2 TTh 1030-1120 CHL 015 ALLAN,G
OFFERED JOINTLY WITH PSE 309 A
CREATIVITY CLASS

CHEM E 310 MATERL & ENRGY BAL
>2072 AA 4 MWF 1130-1220 JHN 064 BABB,A
T 1130-1220 JHN 064
>2073 AB 4 MWF 1130-1220 JHN 064 BABB,A
T 1230-120 JHN 064

CHEM E 340 TRANSP PROCESS II
>2074 AA 4 MWF 830-920 JHN 064 BANEYX,F
Th 830-920 JHN 064

CHEM E 435 TRANSP PROCESS III
>2075 AA 4 MWF 1030-1120 BNS 117 KRIEGER-BROC
Th 1030-1120 JHN 064

CHEM E 436 CHEM ENGR LAB I
>2076 AA 3 TTh 1230-120 BNS 117 STUVE,E
T 830-950 BNS 115
T 930-1220 BNS 035
>2077 AB 3 TTh 1230-120 BNS 117 STUVE,E
T 130-250 BNS 115
T 230-520 BNS 035
>2078 AC 3 TTh 1230-120 BNS 117 STUVE,E
Th 130-250 BNS 115
Th 230-520 BNS 035

CHEM E 455 SURF COLL SCI LAB
>2079 AA 1/3 TTh 1030-1120 BNS 115 BERG,J
W 130-520 BNS 115
>2080 AB 1/3 TTh 1030-1120 BNS 115 BERG,J
Th 130-520 BAG 331A

CHEM E 462 ENVIRONMENTAL APPL
2081 A 3 MWF 930-1020 BNS 117 WOODRUFF,G

CHEM E 465 REACTOR DESIGN
>2082 A 4 MTWF 1130-1220 BNS 117 ROGERS,J

CHEM E 473 PULP & PAPER LAB
2083 AA 2 M 1030-1120 AND 010 MCKEAN
M 130-520 BLD 014
OFFERED JOINTLY WITH PSE 478 AA
2084 AB 2 M 1030-1120 AND 010 MCKEAN
W 130-520 BLD 014 MCKEAN
OFFERED JOINTLY WITH PSE 478 AB

CHEM E 486 PROCESS DESIGN II
>2085 AA 6 MWF 830-920 JHN 006 SCHWARTZ,D
HOLT,B
T 830-1120 BNS 203
>2086 AB 6 MWF 830-920 JHN 006 SCHWARTZ,D
HOLT,B
T 130-420 BNS 203
>2087 AC 6 MWF 830-920 JHN 006 SCHWARTZ,D
HOLT,B
Th 830-1120 BNS 203
>2088 AD 6 MWF 830-920 JHN 006 SCHWARTZ,D
HOLT,B
Th 130-420 BNS 203

CHEM E 499 UNDERGRAD RESEARCH
>2089 A 1-6 TO BE ARRANGED * *

CHEM E 511 BIOMATERIAL SEMINAR
2090 A 1 Th 330-420 BNS 117 RATNER,B
OFFERED JOINTLY WITH BIOEN 511 A
CREDIT/NO CREDIT ONLY

CHEM E 523 SMNR IN CHEM ENGR
2091 A 1 M 330-520 BNS 117
CREDIT/NO CREDIT ONLY
GRADS ONLY

SYMBOLS

H = Honors Course
> = Limited enrollment in this section, students must obtain Entry Code or Faculty Number.
% = New Course (See front of Time Schedule)
"HOW TO READ COURSE LISTINGS" (See back of Time Schedule)

VLPA = Visual, Literary and Performing Arts
I&S = Individuals and Societies
QSR = Quantitative, Symbolic, or Formal Reasoning
C = English Composition

REGISTRATION PERIODS

PD1. = Period I (Feb. 17-Mar. 3)
PD2. = Period II (Mar. 6-26)
PD3. = Period III (Mar. 27-Apr. 7)
PD4. = Period IV (Apr. 10-May 14)

UNIVERSITY OF WASHINGTON

SPRING QUARTER 1995

COLLEGE OF ENGINEERING

DEPT COURSE TITLE
SUN SECTION CRD DAY TIME BLDG ROOM INSTRUCTOR
SPEC CODE COMMENTS

CHEMICAL ENGINEERING CONTD.

CHEM E 575 NONLINEAR ANALYSIS
2092 A 3 MWF 130-220 BNS 203 FINLAYSON,B

CHEM E 590 ADV BIOMATERIALS
>2093 A 3 WF 1230-150 CHL 025 RATNER,B
OFFERED JOINTLY WITH BIOEN 590 A HOFFMAN,A
HORBETT,T

CHEM E 591 CONTROL SEMINAR
2094 A /1 W 330-420 GUG 317 VAGNERS,J
OFFERED JOINTLY WITH M E 591 A
CREDIT/NO CREDIT ONLY

CHEM E 600 INDEPENDNT STDY/RSH
>2095 A 1-9 TO BE ARRANGED * *

CHEM E 700 MASTERS THESIS
>2096 A 1-9 TO BE ARRANGED * *
GRADS ONLY

CHEM E 800 DOCTORAL DISSERTATN
>2097 A 1-9 TO BE ARRANGED * *
GRADS ONLY

CIVIL ENGINEERING

CIVIL ENGINEERING CORE COURSES

ENTRY CODES AVAILABLE IN MOR 201A

CIVE 250 ENVIR POLLUTION (NW,QSR)
2137 AA 5 MWF 930-1020 MOR 234 WELCH,E
TTh 130-220 MOR 225
OFFERED JOINTLY WITH ENV S 250 AA

CIVE 306 CONSTRUCT ENGR I
2138 A 3 TTh 1030-1220 MOR 220 DUNSTON,P
CIV E,ENGR MAJORS ONLY

CIVE 316 SURV ENGR
>2139 AA 4 MWF 830-920 MOR 220 VERESS,S
T 130-520 MOR 116
>2140 AB 4 MWF 830-920 MOR 220 VERESS,S
Th 830-1220 MOR 116
>2141 AC 4 MWF 830-920 MOR 220 VERESS,S
Th 130-520 MOR 116
>2142 AD 4 MWF 830-920 MOR 220 VERESS,S
F 130-520 MOR 116

CIVE 342 FLUID MECHANICS
>2143 AA 4 MWF 930-1020 MUE 153 PETROFF,C
T 830-1020 MUE 153
T 1030-1220 MOR 234
>2144 AB 4 MWF 930-1020 MUE 153 PETROFF,C
T 830-1020 MUE 153
T 130-320 MOR 234
>2145 AC 4 MWF 930-1020 MUE 153 PETROFF,C
T 830-1020 MUE 153
T 330-520 LOW 216

CIVE 351 WATER WASTE MGMT
2146 A 3 MF 1130-1220 MEB 103 BOGAN,R
W 1130-120 MEB 103
CIV E,ENGR MAJORS ONLY

CIVE 363 CONSTRL MATERIALS
>2147 AA 4 MWF 1230-120 MOR 220 JANSSEN,D
M 130-320 MOR 034
>2148 AB 4 MWF 1230-120 MOR 220 JANSSEN,D
M 330-520 MOR 034
>2149 AC 4 MWF 1230-120 MOR 220 JANSSEN,D
W 130-320 MOR 034
>2150 AD 4 MWF 1230-120 MOR 220 JANSSEN,D
W 330-520 MOR 034

CIVE 366 BASIC SOIL MECH
2151 AA 4 MWF 130-220 MOR 220 KRAMER,S
M 230-520 MOR 124
CIV E,ENGR MAJORS ONLY
2152 AB 4 MWF 130-220 MOR 220 KRAMER,S
T 130-420 MOR 124
CIV E,ENGR MAJORS ONLY
2153 AC 4 MWF 130-220 MOR 220 KRAMER,S
Th 130-420 MOR 124
CIV E,ENGR MAJORS ONLY
2154 AD 4 MWF 130-220 MOR 220 KRAMER,S
F 230-520 MOR 124
CIV E,ENGR MAJORS ONLY

CIVE 379 ELEM STRUC I
>2155 A 3 MWF 1130-1220 MOR 220 MILLER,G

CIVE 381 STRUCTURAL DESIGN
2156 A 3 MWF 830-920 MUE 153 STANTON,J
Th 830-1020 MUE 153
CIV E,ENGR MAJORS ONLY

CIVE 390 CIVIL ENGR SYSTEMS
2157 A 3 MWF 930-1020 MOR 220 PALMER,R
CIV E,ENGR MAJORS ONLY

CIVE 407 CONTRACTS AND SPECS
2158 A 3 TTh 130-320 MOR 220 HINZE,J
CIV E,ENGR MAJORS ONLY (PD.1)

CIVE 421 PAVMNT DSGN
2159 A 3 TTh 830-1020 MOR 230 MAHONEY,J
CIV E,ENGR MAJORS ONLY

CIVE 427 CONSTR SURV CONTROL
2160 A 3 MW 130-320 MOR 116 VERESS,S
CIV E,ENGR MAJORS ONLY

CIVE 436 FNDN DESIGN
2161 A 3 MWF 1030-1120 MOR 234 TAYLOR,T
CIV E,ENGR MAJORS ONLY

CIVE 441 ADV STRUCT I
2162 A 3 MWF 130-220 MOR 221
CIV E,ENGR MAJORS ONLY

CIVE 451 DES NET STRUC
2163 A 3 MWF 1130-1220 MOR 221 TURKIYYAH,G
CIV E,ENGR MAJORS ONLY

CIVE 452 DES REINF CONCR STR
2164 A 3 MF 230-320 MOR 234 EBERHARD,M
W 230-420 MOR 234
CIV E,ENGR MAJORS ONLY

CIVE 455 STRUCT UNIT MASONRY
2165 A 3 TTh 400-520 MOR 234 TAWRESEY,J
OFFERED JOINTLY WITH ARCH 426 A
CIV E,ENGR MAJORS ONLY

CIVE 466 DES SUBSURF REMED
2166 A 3 MWF 930-1020 MOR 221 MASSMANN,J
CIV E,ENGR MAJORS ONLY

CIVE 472 INTR HYDR WATER RES
2167 A 3 MWF 130-220 MOR 230 YEH,H
CIV E,ENGR MAJORS ONLY

CIVE 477 OPEN-CHANNEL ENGR
2168 A 3 MWF 830-920 MOR 234 NECE,R
CIV E,ENGR MAJORS ONLY

CIVE 478 HYDRAULIC DESIGN
2169 A 3 MWF 1030-1120 MOR 225 NECE,R
CIV E,ENGR MAJORS ONLY

CIVE 480 AIR QLTY MODELING (NW)
2170 A 3 TTh 930-1120 MOR 221 PILAT,M
OFFERED JOINTLY WITH ATM S 480 A

CIVE 483 ENV ENG DES STUDIES
2171 A 3 TTh 1230-220 MOR 230 STENSEL,H
CIV E,ENGR MAJORS ONLY

CIVE 484 ON-SITE WASTE DISP
2172 A 3 MWF 1230-120 MOR 221
CIV E MAJORS ONLY

CIVE 485 AQUATIC CHEMISTRY
2173 A 3 TTh 1030-1220 MOR 230
CIV E,ENGR MAJORS ONLY (PD.1)

CIVE 488 HAZARDOUS WAST ENGR
2174 A 3 TTh 330-450 HST T625 STENSEL,M
OFFERED JOINTLY WITH ENV H 446 A
CIV E,ENGR MAJORS ONLY

CIVE 498 SPECIAL TOPICS
2175 A 3 MWF 130-220 MOR 226 MAR,B
CIV E,ENGR MAJORS ONLY
SYSTEMS ENGR PROJECT
2176 B 4 TTh 830-1020 MOR 219 MORITZ,W
OFFERED JOINTLY WITH CETS 599 B
CIV E,ENGR MAJORS ONLY (PD.1)
HUMAN POWERED TRANSP

CIVE 499 SPECIAL PROJECTS
>2177 A 1-5 TO BE ARRANGED * *
INSTRUCTOR I.D. MOR 201A

CIVE 700 MASTERS THESIS
>2178 A 1-9 TO BE ARRANGED * *
INSTRUCTOR I.D. MOR 201A

CIVE 800 DOCTORAL DISSERTATN
>2179 A 1-9 TO BE ARRANGED * *
INSTRUCTOR I.D. MOR 201A

ENVIRONMENTAL ENGINEERING & SCIENCE

CENA 518 MICRO DEGR TOXICS
1865 A 3 MWF 1030-1120 HST T530
OFFERED JOINTLY WITH MICROM 518 A

CENA 520 SEMINAR
1866 A 1 T 330-520 MOR 220 BENJAMIN,M
CREDIT/NO CREDIT ONLY

CENA 548 GRNDWTR TRANS MODEL
1867 A 3 MWF 1130-1220 MOR 226 MASSMANN,J

CENA 553 TOP EC EFF WAST WAT
1868 A 3 MW 130-320 MOR 219 WELCH,E

CENA 558 WATER QUALITY MNGMT
1869 A 3 TTh 1030-1150 MOR 225 MAR,B

CENA 599 SPECIAL TOPICS
>1870 A 2-5 TO BE ARRANGED * *
INSTRUCTOR I.D. MOR 201A
1871 B 3 TTh 130-320 MOR 219 LETTENMAIER
HYDROL DATA ANALYSIS
1872 C 3 MWF 1230-120 MUE 154 PETROFF,C
ENVIRON FLUID MECH

CENA 600 INDEPNDNT STDY/RSCH
>1873 A 1-9 TO BE ARRANGED * *
INSTRUCTOR I.D. MOR 201A

STRUCTURAL & GEOTECHNICAL ENGR & MECH

CESM 512 ADV PRESTR CONC DSB
1846 A 3 MWF 930-1020 MOR 225 STANTON,J

CESM 514 EARTHQUAKE DESIGN I
1847 A 3 MWF 830-920 MOR 225 EBERHARD,M

CESM 516 DESIGN FOR WIND
1848 A 3 TTh 1030-1220 MOR 219 REED,D

CESM 520 SEMINAR
1849 A 1 T 330-520 MOR 230 ROEDER,C
CREDIT/NO CREDIT ONLY

CESM 531 SPECIAL STRUCTURES
1850 A 3 MWF 1030-1120 MOR 226 ELIAS,Z

CESM 564 SEEPGE & SLOPE STAB
1851 A 3 MWF 830-920 MOR 116 BANERJEE,S

CESM 566 GEOTECH EQ ENGRG
1852 A 3 MWF 130-220 MOR 234 KRAMER,S

SYMBOLS

H = Honors Course
> = Limited enrollment in this section, students must obtain Entry Code or Faculty Number.
% = New Course (See front of Time Schedule)
"HOW TO READ COURSE LISTINGS" (See back of Time Schedule)

VLPA = Visual, Literary and Performing Arts
I&S = Individuals and Societies
QSR = Quantitative, Symbolic, or Formal Reasoning
C = English Composition

REGISTRATION PERIODS

PD1. = Period I (Feb. 17-Mar. 3)
PD2. = Period II (Mar. 6-26)
PD3. = Period III (Mar. 27-Apr. 7)
PD4. = Period IV (Apr. 10-May 14)

UNIVERSITY OF WASHINGTON

COLLEGE OF ENGINEERING

SPRING QUARTER 1995

DEPT SLN SPEC CODE | COURSE SECTION | TITLE CRD | DAY | TIME | BLDG ROOM | INSTRUCTOR | COMMENTS

STRUCTURAL & GEOTECHNICAL ENGR & MECH CONTD.

CESM 599 SPECIAL TOPICS
>1853 A 2-5 TO BE ARRANGED * *
INSTRUCTOR I.D. MOR 201A

CESM 600 INDEPNDNT STDY/RSCH
>1854 A 1-9 TO BE ARRANGED * *
INSTRUCTOR I.D. MOR 201A

TRANSPORTATION SURVEYING & CONST ENGR

CETS 508 CONSTR ADM
1855 A 3 TTh 230-420 MOR 226 DUNSTON,P

CETS 511 TRAFFIC SYSTMS OPER
1856 A 3 MW 1230-220 LOW 216 NIHAN,N

CETS 518 PHOT-GEOD/DIGIT-MAP
1857 A 4 MW 1030-1220 MOR 219 VERESS,S

CETS 529 URB LAND INFO SYS
1858 A 3 MW 130-250 GLD 117 BELL,E
OFFERED JOINTLY WITH GEOG 529 A

CETS 543 AIRPORT ENGINEERING
1859 A 3 TTh 1230-220 MOR 226 MAHONEY,J

CETS 571 ANAL METHODS TRANS
1860 A 3 TTh 530-720P MOR 221 MANNERING,F

CETS 599 SPECIAL TOPICS
>1861 A 2-5 TO BE ARRANGED * *
INSTRUCTOR I.D. MOR 201A
1862 B 3 TTh 830-1020 MOR 219 MORITZ,W
OFFERED JOINTLY WITH CIVE 498 B
HUMAN POWERED TRANSP
1863 C 3 TTh 1030-1220 MOR 226 RUTHERFORD
TRANSP PLANNING STUDIO

CETS 600 INDEPNDNT STDY/RSCH
>1864 A 1-9 TO BE ARRANGED * *
INSTRUCTOR I.D. MOR 201A

COMPUTER SCIENCE & ENGINEERING

ENTRY CODES AVAILABLE IN SIG 114

CSE 135 COMPUTATIONAL TECH
>2289 AA 4 MWF 930-1020 JHN 223 WELD,D
% Th 1230-120 LOW 113
PREREQ: MATH 124
>2290 AB 4 MWF 930-1020 JHN 223 WELD,D
% Th 130-220 LOW 101
PREREQ: MATH 124

**CSE 142 - STUDENTS WHO HAVE TAKEN 210 WILL NOT RECEIVE CREDIT FOR CSE/ENGR 142

CSE 142 COMPUTER PROG I (NW,QSR)
2291 AA 4 MWF 930-1020 GWN 301 EBELING,W
Th 830-920 SIG 226
OFFERED JOINTLY WITH ENGR 142 AA
ADD CODE REQUIRED (PD.3)
2292 AB 4 MWF 930-1020 GWN 301 EBELING,W
Th 830-920 SIG 227
OFFERED JOINTLY WITH ENGR 142 AB
ADD CODE REQUIRED (PD.3)
2293 AC 4 MWF 930-1020 GWN 301 EBELING,W
Th 930-1020 SIG 226
OFFERED JOINTLY WITH ENGR 142 AC
ADD CODE REQUIRED (PD.3)
2294 AD 4 MWF 930-1020 GWN 301 EBELING,W
Th 930-1020 SIG 227
OFFERED JOINTLY WITH ENGR 142 AD
ADD CODE REQUIRED (PD.3)
2295 AE 4 MWF 930-1020 GWN 301 EBELING,W
Th 130-220 SIG 226
OFFERED JOINTLY WITH ENGR 142 AE
ADD CODE REQUIRED (PD.3)
2296 AF 4 MWF 930-1020 GWN 301 EBELING,W
Th 130-220 SIG 227
OFFERED JOINTLY WITH ENGR 142 AF
ADD CODE REQUIRED (PD.3)
2297 AG 4 MWF 930-1020 GWN 301 EBELING,W
Th 230-320 SIG 226
OFFERED JOINTLY WITH ENGR 142 AG
ADD CODE REQUIRED (PD.3)
2298 AH 4 MWF 930-1020 GWN 301 EBELING,W
Th 230-320 SIG 227
OFFERED JOINTLY WITH ENGR 142 AH
ADD CODE REQUIRED (PD.3)
2299 BA 4 MWF 1130-1220 GWN 301 TOMPA,M
Th 830-920 LOW 106
OFFERED JOINTLY WITH ENGR 142 BA
ADD CODE REQUIRED (PD.3)
2300 BB 4 MWF 1130-1220 GWN 301 TOMPA,M
Th 830-920 SIG 229
OFFERED JOINTLY WITH ENGR 142 BB
ADD CODE REQUIRED (PD.3)
2301 BC 4 MWF 1130-1220 GWN 301 TOMPA,M
Th 930-1020 LOW 106
OFFERED JOINTLY WITH ENGR 142 BC
ADD CODE REQUIRED (PD.3)
2302 BD 4 MWF 1130-1220 GWN 301 TOMPA,M
Th 930-1020 LOW 105
OFFERED JOINTLY WITH ENGR 142 BD
ADD CODE REQUIRED (PD.3)
2303 BE 4 MWF 1130-1220 GWN 301 TOMPA,M
Th 130-220 LOW 106
OFFERED JOINTLY WITH ENGR 142 BE
ADD CODE REQUIRED (PD.3)
2304 BF 4 MWF 1130-1220 GWN 301 TOMPA,M
Th 130-220 SIG 229
OFFERED JOINTLY WITH ENGR 142 BF
ADD CODE REQUIRED (PD.3)
2305 BG 4 MWF 1130-1220 GWN 301 TOMPA,M
Th 230-320 LOW 106
OFFERED JOINTLY WITH ENGR 142 BG
ADD CODE REQUIRED (PD.3)
2306 BH 4 MWF 1130-1220 GWN 301 TOMPA,M
Th 230-320 SIG 229
OFFERED JOINTLY WITH ENGR 142 BH
ADD CODE REQUIRED (PD.3)

**CSE 143 - PREREQ: 142 OR ENGR 142; NO EXCEPTIONS
STUDENTS WHO HAVE TAKEN 211 WILL NOT RECEIVE CREDIT FOR 143

CSE 143 COMPUTER PROG II (NW,QSR)
2307 AA 5 MWF 830-920 GUG 224 HANKS,S
TTh 830-920 LOW 222
2308 AB 5 MWF 830-920 GUG 224 HANKS,S
TTh 830-920 LOW 218
2309 AC 5 MWF 830-920 GUG 224 HANKS,S
TTh 830-920 LOW 217
2310 AD 5 MWF 830-920 GUG 224 HANKS,S
TTh 930-1020 SIG 325
2311 AE 5 MWF 830-920 GUG 224 HANKS,S
TTh 930-1020 LOW 102
2312 AF 5 MWF 830-920 GUG 224 HANKS,S
TTh 930-1020 EEB 108
2313 AG 5 MWF 830-920 GUG 224
TTh 830-920 LOW 101
2314 AH 5 MWF 830-920 GUG 224
TTh 930-1020 BAG 106

**CSE 321 - PREREQ: MATH 126 AND CSE 143

CSE 321 DISCRETE STRUCTURES
>2315 AA 4 MWF 1030-1120 EEB 108 RUZZO,W
Th 130-220 LOW 217
NO GRADS
CSE,CMP E,C SCI MAJORS ONLY
>2316 AB 4 MWF 1030-1120 EEB 108 RUZZO,W
Th 230-320 SIG 225
NO GRADS
CSE,CMP E,C SCI MAJORS ONLY

CSE 326 - PREREQ: CSE 321; NO CREDIT IF CSE 373, CSE 374, OR E E 374 HAS BEEN TAKEN

CSE 326 DATA STRUCTURES
2317 AA 4 MWF 1130-1220 EEB 108 LADNER,R
Th 930-1020 LOW 118
SOPHMRS,JUNIORS,SENIORS,5TH YEAR ONLY
C SCI,CSE,CMP E MAJORS ONLY
ADD CODE REQUIRED (PD.3)
2318 AB 4 MWF 1130-1220 EEB 108 LADNER,R
Th 230-320 LOW 216
SOPHMRS,JUNIORS,SENIORS,5TH YEAR ONLY
C SCI,CSE,CMP E MAJORS ONLY
ADD CODE REQUIRED (PD.3)

CSE 341 - PREREQ: CSE 143; NO CREDIT IF CSE 413 HAS BEEN TAKEN

CSE 341 PROGRAMMING LANGS
2319 AA 5 MWF 1230-120 EEB 108 CHAMBERS,C
TTh 830-920 LOW 112
SOPHMRS,JUNIORS,SENIORS,5TH YEAR ONLY
C SCI,CSE,CMP E MAJORS ONLY
ADD CODE REQUIRED (PD.3)
2320 AB 5 MWF 1230-120 EEB 108 CHAMBERS,C
TTh 930-1020 SAV 216
SOPHMRS,JUNIORS,SENIORS,5TH YEAR ONLY
C SCI,CSE,CMP E MAJORS ONLY
ADD CODE REQUIRED (PD.3)

CSE 370 INTRO DIG DESIGN
2321 A 3 MWF 130-220 EEB 108 BAER,J
SOPHMRS,JUNIORS,SENIORS,5TH YEAR ONLY
C SCI,CSE,CMP E MAJORS ONLY
ADD CODE REQUIRED (PD.3)

CSE 373 DATA STRUC/ALGORITH
2322 A 3 MWF 230-320 SIG 325 HOLDEN,A
PREREQ: CSE 211 OR CSE/ENGR 143
NON MJ. NO CREDIT IF CSE 326,
CSE 374 OR EE 374 HAS BEEN TAKEN

CSE 378 - PREREQ: CSE 143; NO CREDIT IF CSE 410 HAS BEEN TAKEN

CSE 378 MC ORG & ASSEM LANG
>2323 AA 4 MWF 930-1020 LOW 101 ZAHORJAN,J
Th 1230-120 SIG 224
SOPHMRS,JUNIORS,SENIORS,5TH YEAR ONLY
C SCI,CSE,CMP E MAJORS ONLY
>2324 AB 4 MWF 930-1020 LOW 101 ZAHORJAN,J
Th 130-220 SIG 225
SOPHMRS,JUNIORS,SENIORS,5TH YEAR ONLY
C SCI,CSE,CMP E MAJORS ONLY

CSE 401 INT COMPILER CONSTR
2325 A 3 MWF 1230-120 LOW 101 EGGERS,S
C SCI,CSE,CMP E MAJORS ONLY
ADD CODE REQUIRED (PD.3)
PREREQ: CSE 326, CSE 341 & CSE 378.
NO CREDIT IF CSE 413 HAS BEEN TAKEN

CSE 403 SOFTWARE ENGINEERING
2326 AA 4 MWF 1130-1220 LOW 113 NOTKIN,D
LEVESON,N
Th 930-1020 EEB 316
JUNIORS,SENIORS,5TH YEAR ONLY
C SCI,CMP E MAJORS ONLY
ADD CODE REQUIRED (PD.3)
2327 AB 4 MWF 1130-1220 LOW 113 NOTKIN,D
LEVESON,N
Th 230-320 LOW 217
JUNIORS,SENIORS,5TH YEAR ONLY
C SCI,CMP E MAJORS ONLY
ADD CODE REQUIRED (PD.3)

SYMBOLS

H = Honors Course
> = Limited enrollment in this section, students must obtain Entry Code or Faculty Number.
% = New Course (See front of Time Schedule)
"HOW TO READ COURSE LISTINGS" (See back of Time Schedule)

VLPA = Visual, Literary and Performing Arts
I&S = Individuals and Societies
QSR = Quantitative, Symbolic, or Formal Reasoning
C = English Composition

REGISTRATION PERIODS

PD1. = Period I (Feb. 17-Mar. 3)
PD2. = Period II (Mar. 6-26)
PD3. = Period III (Mar. 27-Apr. 7)
PD4. = Period IV (Apr. 10-May 14)

UNIVERSITY OF WASHINGTON

SPRING QUARTER 1995

COLLEGE OF ENGINEERING

DEPT COURSE TITLE
SUN SECTION CRD DAY TIME BLDG ROOM INSTRUCTOR
SPEC CODE COMMENTS

COMPUTER SCIENCE & ENGINEERING CONTD.

CSE 410 COMPUTER SYSTEMS
2328 A 3 MWF 1230-120 MEB 238 SCOFIELD,T
PREREQ:CSE 378 OR 451;NO CR TO STDS
WHO HAVE TAKEN CSE 378 OR 451

CSE 431 INTRO THEORY COMPUT
2329 A 3 MWF 1030-1120 LOW 101 BEAME,P
C SCI,CSE,CMP E MAJORS ONLY
PREREQ: CSE 322.

**CSE 451 - PREREQ: CSE 326 AND CSE 378;
NO CREDIT IF CSE 410 OR E E 474
HAS BEEN TAKEN

CSE 451 INTRO OP SYS
>2330 AA 4 MWF 930-1020 LOW 102 BERSHAD,B
Th 1230-120 LOW 220
E E,CSE,CMP E,C SCI MAJORS ONLY
>2331 AB 4 MWF 930-1020 LOW 102 BERSHAD,B
Th 130-220 LOW 216
E E,CSE,CMP E,C SCI MAJORS ONLY
PRIORITY: SR/5/JR/CR

CSE 457 COMPUTER GRAPHICS
2332 A 3 MWF 830-920 EEB 108 DE ROSE,A
GRADS,JUNIORS,SENIORS,5TH YEAR ONLY
C SCI,CSE,CMP E MAJORS ONLY
ADD CODE REQUIRED (PD.3)
PREREQ: CSE 326.

CSE 461 INTRO COMP NETWORKS
2333 A 3 MWF 830-920 SIG 325 MEDITCH,J
OFFERED JOINTLY WITH E E 461 A
ADD CODE REQUIRED (PD.3)

CSE 467 ADV DIGITAL DESIGN
>2334 AA 3 MWF 130-220 LOW 101 BORRIELLO,G
% T 130-420 * *
PREREQ: CSE 370
>2335 AB 3 MWF 130-220 LOW 101 BORRIELLO,G
% Th 130-420 * *
PREREQ: CSE 370

CSE 473 INTR TO ARTIF INTLL
2336 A 3 MW 230-350 LOW 105 ETZIONI,O
C SCI,CSE,CMP E MAJORS ONLY
PREREQ:CSE 326,CSE 341 RECOMMENDED

**CSE 477 - PREREQ: CSE 370 AND ASSEMBLY
LANGUAGE PROGRAMMING

CSE 477 DIG SYSTEM DESIGN
2337 AA 5 MWF 130-220 SIG 225 BURNS,S
W 230-520 * *
JUNIORS,SENIORS,5TH YEAR ONLY
CSE,C SCI,CMP E MAJORS ONLY
ADD CODE REQUIRED (PD.3)
2338 AB 5 MWF 130-220 SIG 225 BURNS,S
F 230-520 * *
JUNIORS,SENIORS,5TH YEAR ONLY
CSE,C SCI,CMP E MAJORS ONLY
ADD CODE REQUIRED (PD.3)

CSE 498 SENIOR PROJECT
>2339 A 1-6 TO BE ARRANGED * *
NO GRADS
C SCI,CMP E MAJORS ONLY
INSTRUCTOR I.D. SIG 114
PREREQ: SR STANDING; PERM OF INSTR.
>2340 B 1-9 TO BE ARRANGED * *
H NO GRADS
C SCI,CMP E MAJORS ONLY
INSTRUCTOR I.D. SIG 114
PREREQ: SR STANDING; PERM OF INSTR

CSE 499 READING & RESEARCH
>2341 A 1-24 TO BE ARRANGED * *
CREDIT/NO CREDIT ONLY
NO GRADS
C SCI,CMP E MAJORS ONLY
INSTRUCTOR I.D. SIG 114; PREREQ: SR
STANDING AND PERM OF INSTR

CSE 503 SOFTWARE ENG
2342 A 3 MWF 1030-1120 LOW 113 NOTKIN,D
CSE MAJORS ONLY LEVESON,N

CSE 506 ADV TOPIC PROG LANG
2343 A 3 TTh 1200-120 EEB 108 BORNING,A
CSE MAJORS ONLY

CSE 519 RESEARCH SEMINAR
2344 A 1 T 330-450 SIG 134 ANDERSON,R
CREDIT/NO CREDIT ONLY
GRADS ONLY
C SCI,CSE MAJORS ONLY

CSE 520 COLLOQUIUM
2345 A 1 Th 330-520 SIG 134 ANDERSON,R
CREDIT/NO CREDIT ONLY
GRADS ONLY
C SCI,CSE MAJORS ONLY

CSE 524 PARALLEL ALGORITHMS
2346 A 3 TTh 900-1020 SIG 225 ANDERSON,R
CSE MAJORS ONLY

CSE 551 OPERATING SYSTEM
2347 A 3 TTh 1030-1150 EEB 108 LEVY,H
GRADS ONLY
C SCI,CSE MAJORS ONLY
PREREQ: CSE 451.

CSE 558 COMP AIDED GEO DESN
2348 A 3 MW 930-1050 LOW 222 SALESIN,D
GRADS,SENIORS ONLY
C SCI,CSE,CMP E MAJORS ONLY
PREREQ:CSE 523 OR 557;PERM OF INSTR

CSE 576 IMAGE UNDERSTANDING
2349 A 3 MWF 130-220 SIG 325 TANIMOTO,S
OFFERED JOINTLY WITH E E 576 A
GRADS ONLY
C SCI,CSE,E E MAJORS ONLY
PREREQ: 573 OR E E 562 OR EQUIV
OR PERM OF INSTR

CSE 590 SPEC TPCS COMP SCI
2350 A 1-3 M 330-450 SIG 225 LEVESON,N
CREDIT/NO CREDIT ONLY
C SCI,CSE,CMP E MAJORS ONLY
SYSTEN AMD SOFTWARE SAFETY
2351 B VAR W 330-450 SIG 225 DE ROSE,A
CREDIT/NO CREDIT ONLY SALESIN,D
GRADS ONLY
C SCI,CSE,CMP E MAJORS ONLY
GRAPHICS
2352 D 1-9 T 230-320 LOW 219
CREDIT/NO CREDIT ONLY
C SCI,CSE,CMP E MAJORS ONLY
MATH EXPERIENCES THROUGH
IMAGE PROCESSING
2353 DC 1 M 230-320 SIG 227
CREDIT/NO CREDIT ONLY
>2354 DS 1 TO BE ARRANGED * * SALESIN,D
CREDIT/NO CREDIT ONLY DE ROSE,A
C SCI,CSE,CMP E MAJORS
ONLY (PD.1&2)
GRAIL SEMINAR
2355 ET 1 Th 530-620P LOW 216 ETZIONI,O
CREDIT/NO CREDIT ONLY
SOFTBOTS
2356 F VAR M 330-420 LOW 220 BORRIELLO,G
CREDIT/NO CREDIT ONLY BURNS,S
GRADS ONLY
C SCI,CSE MAJORS ONLY
COMPUTER AIDED DESIGN
2357 G 1-2 T 1230-120 LOW 113 EGGERS,S
CREDIT/NO CREDIT ONLY
GRADS ONLY
C SCI,CSE,CMP E MAJORS ONLY
ARCH SMNR
2358 H VAR T 230-320 SIG 226 BORNING,A
CREDIT/NO CREDIT ONLY
HUMAN-COMPUTER INTERACTION
2359 K 1-2 W 330-420 LOW 113 EGGERS,S
CREDIT/NO CREDIT ONLY
GRADS ONLY
CSE,C SCI MAJORS ONLY
COMPILERS

2360 M VAR Th 1230-120 SIG 225 BORRIELLO,G
CREDIT/NO CREDIT ONLY BURNS,S
GRADS ONLY
CSE,C SCI MAJORS ONLY
INTEGRATED CIRCUITS
2361 N 1 T 130-220 LOW 217 NOTKIN,D
CREDIT/NO CREDIT ONLY
GRADS ONLY
C SCI,CSE,CMP E MAJORS ONLY
SOFTWARE ENGR TOPICS
2362 O VAR M 330-420 LOW 222 SNYDER,L
CREDIT/NO CREDIT ONLY
GRADS ONLY
CSE,C SCI MAJORS ONLY
PARALLEL PROGRAM ENVIRONMENT
2363 Q VAR M 400-450 LOW 111 ETZIONI,O
CREDIT/NO CREDIT ONLY
GRADS ONLY
CSE,C SCI MAJORS ONLY
PERM OF INSTR; TOPICS IN AI
2364 S VAR F 330-420 LOW 113 LAZOWSKA,E
CREDIT/NO CREDIT ONLY
GRADS ONLY
C SCI,CSE MAJORS ONLY
COMPUTER SYSTEMS SMNR
2365 SP 2 T 200-320 LOW 216 BERSHAD,B
CREDIT/NO CREDIT ONLY CHAMBERS,C
GRADS ONLY EGGERS,S
C SCI,CSE MAJORS ONLY
SPIN PROJECT
2366 UB 1 TO BE ARRANGED * * BORRIELLO,G
CREDIT/NO CREDIT ONLY
C SCI,CSE,CMP E MAJORS ONLY
EMBEDDED SYSTEM IMPLEMENTATION
2367 X 1-25 TO BE ARRANGED * *
C SCI,CSE,CMP E MAJORS ONLY
2368 Z VAR T 130-320 LOW 101 RUZZO,W
CREDIT/NO CREDIT ONLY TOMPA,M
GRADS ONLY LADNER,R
C SCI,CSE MAJORS ONLY YOUNG,P
THEORY SMNR

CSE 600 INDEPNDNT STDY/RSCH
>2369 A 1-9 TO BE ARRANGED * *
CREDIT/NO CREDIT ONLY

CSE 700 MASTERS THESIS
>2370 A 1-9 TO BE ARRANGED * *
CREDIT/NO CREDIT ONLY

CSE 800 DOCTORAL DISSERTATN
>2371 A 1-9 TO BE ARRANGED * *
CREDIT/NO CREDIT ONLY

ELECTRICAL ENGINEERING

ENTRY CODES AVAILABLE IN EEB 215
DUE TO LIMITED RESOURCES THE E E DEPARTMENT
RESERVES THE OPTION OF DROPPING A STUDENT FROM
AN E E COURSE IF THEY DO NOT ATTEND A CLASS
MEETING DURING THE FIRST WEEK OF THE QUARTER.

E E 233 CIRCUIT THEORY
2545 AA 5 MWF 930-1020 SAV 216
T 930-1120 SMI 311
Th 830-1120 EEB 221
E E,CMP E MAJORS ONLY
2546 AB 5 MWF 930-1020 SAV 216
Th 930-1120 SMS 230
W 330-620 EEB 221
E E,CMP E MAJORS ONLY
2547 AC 5 MWF 930-1020 SAV 216
F 330-520 EEB 318
Th 130-420 EEB 221
E E,CMP E MAJORS ONLY

E E 235 SIGNAL ANALYSIS
2548 AA 4 MWF 1030-1120 JHN 123
W 130-320 MEB 235
E E,CMP E MAJORS ONLY (PD.1)
ONLY MAJORS FROM ENGR COLLEGE (PD.2&3)
2549 AB 4 MWF 1030-1120 JHN 123
Th 830-1020 BNS 115
E E,CMP E MAJORS ONLY (PD.1)
ONLY MAJORS FROM ENGR
COLLEGE (PD.2&3)

SYMBOLS

H = Honors Course
> = Limited enrollment in this section, students must obtain Entry Code or Faculty Number.
% = New Course (See front of Time Schedule)
"HOW TO READ COURSE LISTINGS" (See back of Time Schedule)

VLPA = Visual, Literary and Performing Arts
I&S = Individuals and Societies
QSR = Quantitative, Symbolic, or Formal Reasoning
C = English Composition

REGISTRATION PERIODS

PD1. = Period I (Feb. 17-Mar. 3)
PD2. = Period II (Mar. 6-26)
PD3. = Period III (Mar. 27-Apr. 7)
PD4. = Period IV (Apr. 10-May 14)

UNIVERSITY OF WASHINGTON

COLLEGE OF ENGINEERING

SPRING QUARTER 1995

DEPT COURSE TITLE
SUN SECTION CRD DAY TIME BLDG ROOM INSTRUCTOR
SPEC CODE COMMENTS

ELECTRICAL ENGINEERING CONTD.

E E 299 SPEC TPCS ELEC ENGR
>2550 A 1-5 TO BE ARRANGED * *

E E 331 DEVICES/CIRCUITS I
2551 AA 5 MTWF 930-1020 JHN 064
W 1130-220 EEB 221
E E,CMP E MAJORS ONLY
2552 AB 5 MTWF 930-1020 JHN 064
Th 830-1120 EEB 221
E E,CMP E MAJORS ONLY
2553 AC 5 MTWF 930-1020 JHN 064
F 1130-220 EEB 221
E E,CMP E MAJORS ONLY
>2554 AD 5 MTWF 930-1020 JHN 064
W 330-620 EEB 221

E E 332 DEVICES/CIRCUITS II
2555 AA 5 MTWF 930-1020 SIG 325
Th 230-520 EEB 221
E E,CMP E MAJORS ONLY
2556 AB 5 MTWF 930-1020 SIG 323
Th 1130-220 EEB 221
E E,CMP E MAJORS ONLY
2557 AC 5 MTWF 930-1020 SIG 323
F 230-520 EEB 221
E E,CMP E MAJORS ONLY
2558 AD 5 MTWF 930-1020 SIG 323
W 1230-320 EEB 221
E E,CMP E MAJORS ONLY

E E 341 LINEAR SYST ANALYS
2559 AA 5 MTWF 230-320 LOW 201
W 1130-120 SIG 225
E E,CMP E MAJORS ONLY
2560 AB 5 MTWF 230-320 LOW 201
F 1130-120 EEB 318
E E,CMP E MAJORS ONLY

E E 351 ENERGY SYSTEMS
2561 AA 5 MTWF 1030-1120 SIG 323
T 230-320 LOW 113
T 330-620 EEB 117
E E,CMP E MAJORS ONLY
2562 AB 5 MTWF 1030-1120 SIG 323
Th 230-320 LOW 113
Th 330-620 EEB 117
E E,CMP E MAJORS ONLY

E E 361 APPL EM
2563 AA 5 MTWF 830-920 SAV 216
M 230-520 EEB 226
E E,CMP E MAJORS ONLY
2564 AB 5 MTWF 830-920 SAV 216
W 230-520 EEB 226
E E,CMP E MAJORS ONLY
2565 AC 5 MTWF 830-920 SAV 216
F 230-520 EEB 226
E E,CMP E MAJORS ONLY

E E 371 DIGITAL CIR & SYSTE
2566 AA 5 MTWF 130-220 SIG 323
M 1130-120 EEB 221
E E,CMP E MAJORS ONLY
2567 AB 5 MTWF 130-220 SIG 323
T 1130-120 EEB 221
E E,CMP E MAJORS ONLY
2568 AC 5 MTWF 130-220 SIG 323
Th 1130-120 EEB 221
E E,CMP E MAJORS ONLY

E E 399 SPEC TPCS ELEC ENGR
>2569 A 1-5 TO BE ARRANGED * *
E E,CMP E MAJORS ONLY (PD.1)

E E 400 ADV TOPICS E E
2570 A 4 MWF 130-220 MEB 246
TO BE ARRANGED * *
E E,CMP E MAJORS ONLY (PD.1)
WIRELESS COMMUN SYS

E E 415 COMP AID SYS DESIGN
2572 A 3 MW 330-450 EEB 318
E E,CMP E MAJORS ONLY

E E 418 INTR COMM TH II
2573 A 3 MWF 1230-120 SIG 224
E E,CMP E MAJORS ONLY

E E 436 MEDICAL INSTRUMENTN
>2576 AA 4 MWF 830-920 HST T360A
T 830-1120 HST T365
OFFERED JOINTLY WITH BIOEN 436 AA
>2577 AB 4 MWF 830-920 HST T360A
Th 130-420 HST T365
OFFERED JOINTLY WITH BIOEN 436 AB

E E 443 DES APPL DIG SIG PR
2578 AA 5 TTh 1030-1220 LOW 106
TO BE ARRANGED * *
E E,CMP E MAJORS ONLY

E E 449 DESIGN CONTR SYSTEM
2581 A 4 TTh 830-1020 GUG 306
OFFERED JOINTLY WITH AERO 449 A
E E,AERO,M E MAJORS ONLY

E E 456 CAD IN POWER SYST
2582 A 4 MW 1230-220 EEB 316
E E,CMP E MAJORS ONLY

E E 457 ELEC ENERGY DISTR
2583 A 4 MW 330-520 MEB 134
CMP E,E E MAJORS ONLY (PD.1&3)
E E,CMP E MAJORS ONLY (PD.2)

E E 461 INTRO COMP NETWORKS
2585 A 3 MWF 830-920 SIG 325
OFFERED JOINTLY WITH CSE 461 A
E E,CMP E MAJORS ONLY (PD.1)

E E 464 ROBOTS:PROJECTS
2586 AA 4 M 930-1020 MEB 246
TO BE ARRANGED * *
E E,CMP E MAJORS ONLY

E E 465 FIBER OPT DEV & APP
2587 A 4 TTh 1230-220 SIG 325

E E 466 DESIGN IN EM OP ACO
2588 AA 4 M 1030-1220 MEB 246
TO BE ARRANGED * *
CMP E,E E MAJORS ONLY

E E 467 ANTENNAS & REM SENS
2589 A 3 MWF 930-1020 EEB 316
E E,CMP E MAJORS ONLY

E E 471 COMPUTER DESIGN ORG
2591 AA 5 MWF 830-920 LOW 105
T 830-1020 EEB 316
E E,CMP E MAJORS ONLY
2592 AB 5 MWF 830-920 LOW 105
Th 830-1020 MUE 155
E E,CMP E MAJORS ONLY

E E 473 DESIGN ELEC SUBSYST
2593 AA 5 MWF 230-320 MEB 242
T 1030-220 EEB 221
E E,CMP E MAJORS ONLY
2594 AB 5 MWF 230-320 MEB 242
T 230-620 EEB 221
E E,CMP E MAJORS ONLY

E E 478 DSN COMP SUBSYSTEMS
2597 AA 5 MWF 930-1020 EEB 318
Th 130-420 LOW 116
T 600-950P EEB 316
PERM FROM INSTR
2598 AB 5 MWF 930-1020 EEB 318
Th 130-420 EEB 318
Th 600-950P EEB 316
PERM FROM INSTR

E E 483 SEMICON DESIGN& MOD
2599 A 4 MWF 230-320 LOW 101 LAURITZEN

E E 498 CONSUMERELECTRONICS (NW)
2600 A 4 MWF 130-220 MEB 245
TO BE ARRANGED * *

E E 499 SPECIAL PROJECTS
>2601 A 2-5 TO BE ARRANGED * *
E E,CMP E MAJORS ONLY

E E 500 GRADUATE SEMINAR
2603 B 1 M 430-550P EEB 108
CREDIT/NO CREDIT ONLY
2604 C 1 T 400-450 MEB 243
CREDIT/NO CREDIT ONLY
2605 I 1 F 200-320 * *
CREDIT/NO CREDIT ONLY
2606 J 1 M 130-250 * *
CREDIT/NO CREDIT ONLY
2607 K 1 Th 400-520 * *
CREDIT/NO CREDIT ONLY
2608 N 1 T 1230-120 EEB 420
CREDIT/NO CREDIT ONLY
2610 R 1 M 300-420 EEB 108
CREDIT/NO CREDIT ONLY
2611 V 1 F 330-450 EEB 108
CREDIT/NO CREDIT ONLY
2612 X 1 W 500-550P EEB 420
CREDIT/NO CREDIT ONLY
2613 Y 1 W 1130-1220 EEB 420
CREDIT/NO CREDIT ONLY

E E 507 COMM THRY II
2614 A 3 TTh 1230-150 EEB 316

E E 513 ACTIVE CIRCUIT THRY
2617 A 3 MWF 1030-1120 MEB 245

E E 522 SHANNON SMPLNG THRY
2619 A 4 TTh 1030-1220 GLD 117

E E 523 NEURAL NETWORKS
2622 A 3 MW 330-450 LOW 112

E E 527 SOLID-STATE LAB TEC
2623 AA 4 MWF 930-1020 SIG 225
TO BE ARRANGED * *

E E 536 ANALOG IC SYTEMS
2626 A 4 MWF 930-1020 EEB 108

E E 539 TPCS IN SOLID STATE
2629 A 4 WF 230-420 EEB 316
2630 B 4 TTh 930-1120 MEB 245
NON-LINEAR OPTICS

E E 544 ADV ROBOT MANIP
2631 A 4 MWF 130-220 SIG 224

E E 546 CONTROL SYS THEORY
2632 A 3 T 130-220 MEB 249
Th 130-320 MEB 247

E E 547 NRL CNU&CNT BIO SYS
2633 A 3 MWF 230-320 EEB 318

E E 549 ESTIM & SYST IDENT
2634 A 3 TTh 430-550P GUG 317
OFFERED JOINTLY WITH AERO 549 A

E E 552 POWER SYS CONTROL
2637 A 4 MW 130-320 LOW 117

E E 559 TOPICS ELEC ENERGY
2639 A 4 TTh 1030-1220 MEB 249

E E 566 COMPUT-COMM NETS II
2644 A 3 MW 100-220 EEB 318

E E 574 ELMAG THY&APPL III
2645 A 4 TTh 1030-1220 MEB 248

E E 575 WAVES IN RANDM MEDA
2647 A 4 MW 330-520 LOW 114

E E 576 IMAGE UNDERSTANDING
2650 A 3 MWF 130-220 SIG 325
OFFERED JOINTLY WITH CSE 576 A

E E 583 NONLINEAR CONTR SYS
2654 A 4 TTh 830-1020 EEB 318

SYMBOLS

H = Honors Course
> = Limited enrollment in this section, students must obtain Entry Code or Faculty Number.
% = New Course (See front of Time Schedule)
"HOW TO READ COURSE LISTINGS" (See back of Time Schedule)

VLPA = Visual, Literary and Performing Arts
I&S = Individuals and Societies
QSR = Quantitative, Symbolic, or Formal Reasoning
C = English Composition

REGISTRATION PERIODS

PD1. = Period I (Feb. 17-Mar. 3)
PD2. = Period II (Mar. 6-26)
PD3. = Period III (Mar. 27-Apr. 7)
PD4. = Period IV (Apr. 10-May 14)

UNIVERSITY OF WASHINGTON

SPRING QUARTER 1995

COLLEGE OF ENGINEERING

DEPT COURSE TITLE
SUN SECTION CRD DAY TIME BLDG ROOM INSTRUCTOR
SPEC CODE COMMENTS

ELECTRICAL ENGINEERING CONTD.

E E 591 CONTROL SEMINAR
2659 A /1 W 330-420 GUG 317
OFFERED JOINTLY WITH CHEM E 591 A
CREDIT/NO CREDIT ONLY

E E 599 SEL TOPICS IN E E
>2661 A VAR TO BE ARRANGED * *

E E 600 INDEPNDNT STDY/RSCH
>2664 A 1-9 TO BE ARRANGED * *
CREDIT/NO CREDIT ONLY
>2665 B 1-9 TO BE ARRANGED * *
CREDIT/NO CREDIT ONLY

E E 700 MASTERS THESIS
>2668 A 1-9 TO BE ARRANGED * *
CREDIT/NO CREDIT ONLY
2669 B VAR TO BE ARRANGED * *
CREDIT/NO CREDIT ONLY

E E 800 DOCTORAL DISSERTATN
>2671 A 1-9 TO BE ARRANGED * *
CREDIT/NO CREDIT ONLY
2672 B 1-9 TO BE ARRANGED * *
CREDIT/NO CREDIT ONLY

ENGINEERING

ENGINEERING

THE COLLEGE OF ENGINEERING RESERVES THE RIGHT TO DROP PREREGISTERED STUDENTS IN ALL ENGR COURSES WHO DO NOT ATTEND ONE OR MORE SCHEDULED CLASS MEETINGS DURING THE FIRST WEEK OF THE QUARTER.
FOR QUESTIONS REGARDING ENROLLMENT, CALL 543-8590 OR VISIT 356 LOEW HALL.

**ENGR 100 - EC FROM INSTRUCTOR

ENGR 100 INTRO DESIGN ENGR (I&S)
3165 A 4 MW 830-920 MOR 220
F 830-1020 MOR 230
FRESHMEN ONLY (PD.1)
FRESHMEN,SOPHMRS ONLY (PD.2)
ADD CODE REQUIRED (PD.3)
3166 B 4 MW 1030-1120 MEB 248
F 1030-1220 LOW 222
FRESHMEN ONLY (PD.1)
FRESHMEN,SOPHMRS ONLY (PD.2)
ADD CODE REQUIRED (PD.3)
3167 C 4 MW 1230-120 MOR 226
F 1230-220 LOW 216
FRESHMEN ONLY (PD.1)
FRESHMEN,SOPHMRS ONLY (PD.2)
ADD CODE REQUIRED (PD.3)
3168 D 4 MW 230-320 MEB 102
F 230-420 MEB 102
FRESHMEN ONLY (PD.1)
FRESHMEN,SOPHMRS ONLY (PD.2)
ADD CODE REQUIRED (PD.3)

ENGR 111 ENGR PROBLEMS
>3169 A 5 MTWThF 130-220 MEB 103
EC LOW 207

**ENGR 123 - EC FROM INSTRUCTOR

ENGR 123 INTRO ENGRG GRAPHIC (NW)
3170 AA 4 MW 830-920 GWN 301
TTh 830-920 MEB 252
ADD CODE REQUIRED (PD.3)
3171 AB 4 MW 830-920 GWN 301
TTh 930-1020 MEB 252
ADD CODE REQUIRED (PD.3)
3172 AC 4 MW 830-920 GWN 301
TTh 1030-1120 MEB 252
ADD CODE REQUIRED (PD.3)
3173 AD 4 MW 830-920 GWN 301
TTh 1230-120 MEB 252
ADD CODE REQUIRED (PD.3)
3174 AE 4 MW 830-920 GWN 301
TTh 130-220 MEB 252
ADD CODE REQUIRED (PD.3)
3175 AF 4 MW 830-920 GWN 301
TTh 230-320 MEB 252
ADD CODE REQUIRED (PD.3)

**ENGR 142 - EC FROM INSTRUCTOR

ENGR 142 COMPUTER PROG I (NW,QSR)
3176 AA 4 MWF 930-1020 GWN 301
Th 830-920 SIG 226
OFFERED JOINTLY WITH CSE 142 AA
ADD CODE REQUIRED (PD.3)
3177 AB 4 MWF 930-1020 GWN 301
Th 830-920 SIG 227
OFFERED JOINTLY WITH CSE 142 AB
ADD CODE REQUIRED (PD.3)
3178 AC 4 MWF 930-1020 GWN 301
Th 930-1020 SIG 226
OFFERED JOINTLY WITH CSE 142 AC
ADD CODE REQUIRED (PD.3)
3179 AD 4 MWF 930-1020 GWN 301
Th 930-1020 SIG 227
OFFERED JOINTLY WITH CSE 142 AD
ADD CODE REQUIRED (PD.3)
3180 AE 4 MWF 930-1020 GWN 301
Th 130-220 SIG 226
OFFERED JOINTLY WITH CSE 142 AE
ADD CODE REQUIRED (PD.3)
3181 AF 4 MWF 930-1020 GWN 301
Th 130-220 SIG 227
OFFERED JOINTLY WITH CSE 142 AF
ADD CODE REQUIRED (PD.3)
3182 AG 4 MWF 930-1020 GWN 301
Th 230-320 SIG 226
OFFERED JOINTLY WITH CSE 142 AG
ADD CODE REQUIRED (PD.3)
3183 AH 4 MWF 930-1020 GWN 301
Th 230-320 SIG 227
OFFERED JOINTLY WITH CSE 142 AH
ADD CODE REQUIRED (PD.3)
3184 BA 4 MWF 1130-1220 GWN 301
Th 830-920 LOW 106
OFFERED JOINTLY WITH CSE 142 BA
ADD CODE REQUIRED (PD.3)
3185 BB 4 MWF 1130-1220 GWN 301
Th 830-920 SIG 229
OFFERED JOINTLY WITH CSE 142 BB
ADD CODE REQUIRED (PD.3)
3186 BC 4 MWF 1130-1220 GWN 301
Th 930-1020 LOW 106
OFFERED JOINTLY WITH CSE 142 BC
ADD CODE REQUIRED (PD.3)
3187 BD 4 MWF 1130-1220 GWN 301
Th 930-1020 LOW 105
OFFERED JOINTLY WITH CSE 142 BD
ADD CODE REQUIRED (PD.3)
3188 BE 4 MWF 1130-1220 GWN 301
Th 130-220 LOW 106
OFFERED JOINTLY WITH CSE 142 BE
ADD CODE REQUIRED (PD.3)
3189 BF 4 MWF 1130-1220 GWN 301
Th 130-220 SIG 229
OFFERED JOINTLY WITH CSE 142 BF
ADD CODE REQUIRED (PD.3)
3190 BG 4 MWF 1130-1220 GWN 301
Th 230-320 LOW 106
OFFERED JOINTLY WITH CSE 142 BG
ADD CODE REQUIRED (PD.3)
3191 BH 4 MWF 1130-1220 GWN 301
Th 230-320 SIG 229
OFFERED JOINTLY WITH CSE 142 BH
ADD CODE REQUIRED (PD.3)

**ENGR 170 - EC FROM INSTRUCTOR

ENGR 170 FUNDMNT MATERLS SCI (NW)
3192 AA 4 MWF 830-920 SIG 323
M 230-520 MUE 168
ADD CODE REQUIRED (PD.3)
3193 AB 4 MWF 830-920 SIG 323
T 830-1120 MUE 168
ADD CODE REQUIRED (PD.3)
3194 AC 4 MWF 830-920 SIG 323
T 230-520 MUE 168
ADD CODE REQUIRED (PD.3)
3195 AD 4 MWF 830-920 SIG 323
W 230-520 MUE 168
ADD CODE REQUIRED (PD.3)
3196 AE 4 MWF 830-920 SIG 323
Th 830-1120 MUE 168
ADD CODE REQUIRED (PD.3)
3197 AF 4 MWF 830-920 SIG 323
Th 1130-220 MUE 168
ADD CODE REQUIRED (PD.3)
3198 AG 4 MWF 830-920 SIG 323
Th 230-520 MUE 168
ADD CODE REQUIRED (PD.3)
3199 AH 4 MWF 830-920 SIG 323
T 1130-220 MUE 168
ADD CODE REQUIRED (PD.3)
3200 AI 4 MWF 830-920 SIG 323
F 230-520 MUE 168
ADD CODE REQUIRED (PD.3)
3201 AJ 4 MWF 830-920 SIG 323
F 930-1220 MUE 168
ADD CODE REQUIRED (PD.3)
3202 BA 4 MWF 1230-120 SIG 323
M 230-520 MUE 168
ADD CODE REQUIRED (PD.3)
3203 BB 4 MWF 1230-120 SIG 323
T 830-1120 MUE 168
ADD CODE REQUIRED (PD.3)
3204 BC 4 MWF 1230-120 SIG 323
T 230-520 MUE 168
ADD CODE REQUIRED (PD.3)
3205 BD 4 MWF 1230-120 SIG 323
W 230-520 MUE 168
ADD CODE REQUIRED (PD.3)
3206 BE 4 MWF 1230-120 SIG 323
Th 830-1120 MUE 168
ADD CODE REQUIRED (PD.3)
3207 BF 4 MWF 1230-120 SIG 323
Th 1130-220 MUE 168
ADD CODE REQUIRED (PD.3)
3208 BG 4 MWF 1230-120 SIG 323
Th 230-520 MUE 168
ADD CODE REQUIRED (PD.3)
3209 BH 4 MWF 1230-120 SIG 323
T 1130-220 MUE 168
ADD CODE REQUIRED (PD.3)
3210 BI 4 MWF 1230-120 SIG 323
F 230-520 MUE 168
ADD CODE REQUIRED (PD.3)
3211 BJ 4 MWF 1230-120 SIG 323
F 930-1220 MUE 168
ADD CODE REQUIRED (PD.3)

ENGR 197 - EC LOW 207; ENROLLMENT RESTRICTED TO NSEP STUDENTS
**CO MTWThF 06:30P-10:00P LOW 215
**CO SAT/SUN 08:00A-05:00P LOW 215

ENGR 197 ENGR PROBLEM SOLV
>3212 AA 1 MTh 230-420 MEB 243
MTWThF 830-1020 LOW 215
CREDIT/NO CREDIT ONLY
>3213 BA 1 WF 230-420 MEB 243
MTWThF 1030-1220 LOW 215
CREDIT/NO CREDIT ONLY
>3214 CA 1 MTh 230-420 MEB 248
MTWThF 430-520P LOW 215
CREDIT/NO CREDIT ONLY
LB MEETS MTWTF 4:30-5:20P LOW 215
>3215 DA 1 WF 230-420 MEB 248
MTWThF 530-620P LOW 215
CREDIT/NO CREDIT ONLY
>3216 EA 1 MTh 1230-220 MEB 248
MTWThF 230-420 LOW 215
CREDIT/NO CREDIT ONLY
>3217 FA 1 WF 1230-220 BAG 106
MTWThF 1230-220 LOW 215
CREDIT/NO CREDIT ONLY

ENGR 199 SPECIAL PROJECTS
>3218 A 1-3 TO BE ARRANGED * *
EC LOW 356
>3219 W 1 MTWThF 1230-220 LOW 218
MTWThF 230-420 LOW 218
MTWThF 430-620P LOW 218
CREDIT/NO CREDIT ONLY
EC WIE OFFICE, 101 WILSON ANNEX

SYMBOLS

H = Honors Course
> = Limited enrollment in this section, students must obtain Entry Code or Faculty Number.
% = New Course (See front of Time Schedule)
"HOW TO READ COURSE LISTINGS" (See back of Time Schedule)

VLPA = Visual, Literary and Performing Arts
I&S = Individuals and Societies
QSR = Quantitative, Symbolic, or Formal Reasoning
C = English Composition

REGISTRATION PERIODS

PD1. = Period I (Feb. 17-Mar. 3)
PD2. = Period II (Mar. 6-26)
PD3. = Period III (Mar. 27-Apr. 7)
PD4. = Period IV (Apr. 10-May 14)

UNIVERSITY OF WASHINGTON

COLLEGE OF ENGINEERING

SPRING QUARTER 1995

DEPT SUN SPEC CODE | COURSE SECTION | TITLE CRD | DAY | TIME | BLDG ROOM | INSTRUCTOR | COMMENTS

ENGINEERING CONTD.

**ENGR 210 - EC FROM INSTRUCTOR

ENGR 210 ENGR STATICS (NW)
3220 AA 4 MWF 1030-1120 MOR 221
Th 1130-120 EEB 318
ONLY MAJORS FROM ENGR,FOR COLLEGE (PD.1)
PRENGR,EXPENG MAJORS ONLY (PD.1)
ADD CODE REQUIRED (PD.3)
3221 AB 4 MWF 1030-1120 MOR 221
Th 130-320 MEB 234
ONLY MAJORS FROM ENGR,FOR COLLEGE (PD.1)
PRENGR,EXPENG MAJORS ONLY (PD.1)
ADD CODE REQUIRED (PD.3)
3222 BA 4 MWF 830-920 SIG 229
T 830-1020 MOR 226
ONLY MAJORS FROM ENGR,FOR COLLEGE (PD.1)
PRENGR,EXPENG MAJORS ONLY (PD.1)
ADD CODE REQUIRED (PD.3)
3223 BB 4 MWF 830-920 SIG 229
T 1030-1220 SMI 307
ONLY MAJORS FROM ENGR,FOR COLLEGE (PD.1)
PRENGR,EXPENG MAJORS ONLY (PD.1)
ADD CODE REQUIRED (PD.3)

**ENGR 215 - EC FROM INSTRUCTOR

ENGR 215 INTRO TO E E (NW)
3224 AA 4 MWF 130-220 GWN 301
T 830-1020 MOR 116
ONLY MAJORS FROM ENGR COLLEGE (PD.1)
PRENGR,EXPENG,C SCI MAJORS ONLY (PD.1)
ADD CODE REQUIRED (PD.3)
3225 AB 4 MWF 130-220 GWN 301
Th 830-1020 MUE 154
ONLY MAJORS FROM ENGR COLLEGE (PD.1)
PRENGR,EXPENG,C SCI MAJORS ONLY (PD.1)
ADD CODE REQUIRED (PD.3)
3226 AC 4 MWF 130-220 GWN 301
T 1030-1220 SMI 107
ONLY MAJORS FROM ENGR COLLEGE (PD.1)
PRENGR,EXPENG,C SCI MAJORS ONLY (PD.1)
ADD CODE REQUIRED (PD.3)
3227 AD 4 MWF 130-220 GWN 301
Th 1230-120 MOR 116
ONLY MAJORS FROM ENGR COLLEGE (PD.1)
PRENGR,EXPENG,C SCI MAJORS ONLY (PD.1)
ADD CODE REQUIRED (PD.3)
3228 AE 4 MWF 130-220 GWN 301
Th 1030-1220 JHN 006
ONLY MAJORS FROM ENGR COLLEGE (PD.1)
PRENGR,EXPENG,C SCI MAJORS ONLY (PD.1)
ADD CODE REQUIRED (PD.3)
3229 BA 4 MWF 830-920 MLR 301
T 830-1020 MUE 154
ONLY MAJORS FROM ENGR COLLEGE (PD.1)
PRENGR,EXPENG,C SCI MAJORS ONLY (PD.1)
ADD CODE REQUIRED (PD.3)
3230 BB 4 MWF 830-920 MLR 301
T 1030-1220 SAV 131
ONLY MAJORS FROM ENGR COLLEGE (PD.1)
PRENGR,EXPENG,C SCI MAJORS ONLY (PD.1)
ADD CODE REQUIRED (PD.3)
3231 BC 4 MWF 830-920 MLR 301
Th 830-1020 MEB 249
ONLY MAJORS FROM ENGR COLLEGE (PD.1)
PRENGR,EXPENG,C SCI MAJORS ONLY (PD.1)
ADD CODE REQUIRED (PD.3)
3232 BD 4 MWF 830-920 MLR 301
Th 1030-1220 AND 223
ONLY MAJORS FROM ENGR COLLEGE (PD.1)
PRENGR,EXPENG,C SCI MAJORS ONLY (PD.1)
ADD CODE REQUIRED (PD.3)
3233 BE 4 MWF 830-920 MLR 301
Th 1230-220 MEB 243
ONLY MAJORS FROM ENGR COLLEGE (PD.1)
PRENGR,EXPENG,C SCI MAJORS ONLY (PD.1)
ADD CODE REQUIRED (PD.3)

**ENGR 220 - EC FROM INSTRUCTOR

ENGR 220 INTRO MECH OF MATLS (NW)
3234 AA 4 MWF 1230-120 MOR 234
T 1030-1220 MUE 154
ONLY MAJORS FROM ENGR,FOR COLLEGE (PD.1)
PRENGR,EXPENG MAJORS ONLY (PD.1)
ADD CODE REQUIRED (PD.3)
3235 AB 4 MWF 1230-120 MOR 234
T 1230-220 MEB 248
ONLY MAJORS FROM ENGR,FOR COLLEGE (PD.1)
PRENGR,EXPENG MAJORS ONLY (PD.1)
ADD CODE REQUIRED (PD.3)
3236 BA 4 MWF 930-1020 SIG 229
Th 830-1020 MEB 248
ONLY MAJORS FROM ENGR,FOR COLLEGE (PD.1)
PRENGR,EXPENG MAJORS ONLY (PD.1)
ADD CODE REQUIRED (PD.3)
3237 BB 4 MWF 930-1020 SIG 229
Th 1030-1220 MEB 238
ONLY MAJORS FROM ENGR,FOR COLLEGE (PD.1)
PRENGR,EXPENG MAJORS ONLY (PD.1)
ADD CODE REQUIRED (PD.3)
3238 CA 4 MWF 830-920 SIG 231
T 830-1020 MOR 234
ONLY MAJORS FROM ENGR,FOR COLLEGE (PD.1)
PRENGR,EXPENG MAJORS ONLY (PD.1)
ADD CODE REQUIRED (PD.3)
3239 CB 4 MWF 830-920 SIG 231
T 1030-1220 MOR 116
ONLY MAJORS FROM ENGR,FOR COLLEGE (PD.1)
PRENGR,EXPENG MAJORS ONLY (PD.1)
ADD CODE REQUIRED (PD.3)

**ENGR 230 - EC FROM INSTRUCTOR

ENGR 230 KINEMATICS & DYNS (NW)
3240 AA 4 MWF 830-920 SIG 226
Th 830-1020 MEB 246
ONLY MAJORS FROM ENGR,FOR COLLEGE (PD.1)
PRENGR,EXPENG MAJORS ONLY (PD.1)
ADD CODE REQUIRED (PD.3)
3241 AB 4 MWF 830-920 SIG 226
Th 1030-1220 BAG 106
ONLY MAJORS FROM ENGR,FOR COLLEGE (PD.1)
PRENGR,EXPENG MAJORS ONLY (PD.1)
ADD CODE REQUIRED (PD.3)
3242 BA 4 MWF 1030-1120 MOR 220
Th 830-1020 MEB 235
ONLY MAJORS FROM ENGR,FOR COLLEGE (PD.1)
PRENGR,EXPENG MAJORS ONLY (PD.1)
ADD CODE REQUIRED (PD.3)
3243 BB 4 MWF 1030-1120 MOR 220
Th 1030-1220 SMI 304
ONLY MAJORS FROM ENGR,FOR COLLEGE (PD.1)
PRENGR,EXPENG MAJORS ONLY (PD.1)
ADD CODE REQUIRED (PD.3)
3244 CA 4 MWF 130-220 SIG 231
T 1230-220 EEB 318
ONLY MAJORS FROM ENGR,FOR COLLEGE (PD.1)
PRENGR,EXPENG MAJORS ONLY (PD.1)
ADD CODE REQUIRED (PD.3)
3245 CB 4 MWF 130-220 SIG 231
T 230-420 LOW 222
ONLY MAJORS FROM ENGR,FOR COLLEGE (PD.1)
PRENGR,EXPENG MAJORS ONLY (PD.1)
ADD CODE REQUIRED (PD.3)

ENGR 231 - EC FROM INSTRUCTOR; PREREQ: 5 CREDIT COMP CLASS; NO CREDIT IF CREDIT ALREADY GIVEN FOR 130; AVAILABLE FOR STUDENTS WHO ENTERED AN ENGR DEPT AUT '92' OR AFTER

ENGR 231 INTRO TECH WRITING
3246 A 3 MWF 1130-1220 MEB 237
NO FRESHMEN (PD.1)
ONLY MAJORS FROM ENGR,FOR COLLEGE (PD.1&2)
PRENGR,EXPENG MAJORS ONLY (PD.1&2)
ADD CODE REQUIRED (PD.3)
3247 B 3 MWF 830-920 LOW 218
NO FRESHMEN (PD.1)
ONLY MAJORS FROM ENGR,FOR COLLEGE (PD.1&2)
PRENGR,EXPENG MAJORS ONLY (PD.1&2)
ADD CODE REQUIRED (PD.3)
3248 C 3 MWF 930-1020 MEB 245
NO FRESHMEN (PD.1)
ONLY MAJORS FROM ENGR,FOR COLLEGE (PD.1&2)
PRENGR,EXPENG MAJORS ONLY (PD.1&2)
ADD CODE REQUIRED (PD.3)
3249 D 3 MWF 1030-1120 MEB 243
NO FRESHMEN (PD.1)
ONLY MAJORS FROM ENGR,FOR COLLEGE (PD.1&2)
PRENGR,EXPENG MAJORS ONLY (PD.1&2)
ADD CODE REQUIRED (PD.3)
3250 E 3 MWF 1230-120 LOW 220
NO FRESHMEN (PD.1)
ONLY MAJORS FROM ENGR,FOR COLLEGE (PD.1&2)
PRENGR,EXPENG MAJORS ONLY (PD.1&2)
ADD CODE REQUIRED (PD.3)
3251 F 3 MWF 130-220 MEB 243
NO FRESHMEN (PD.1)
ONLY MAJORS FROM ENGR,FOR COLLEGE (PD.1&2)
PRENGR,EXPENG MAJORS ONLY (PD.1&2)
ADD CODE REQUIRED (PD.3)

ENGR 250 ENGR ECON (NW)
3252 A 4 MTWF 930-1020 LOW 105
ONLY MAJORS FROM ENGR,FOR COLLEGE (PD.1)
PRENGR,EXPENG MAJORS ONLY (PD.1)
ADD CODE REQUIRED (PD.3)
EC FROM INSTR

**ENGR 260 - EC FROM INSTRUCTOR (PD. 3)

ENGR 260 THERMODYNAMICS (NW)
3253 AA 4 MWF 930-1020 MUE 155
Th 930-1120 MOR 234
ONLY MAJORS FROM ENGR,FOR COLLEGE (PD.1)
PRENGR,EXPENG MAJORS ONLY (PD.1)
ADD CODE REQUIRED (PD.3)
3254 BA 4 MWF 1030-1120 MEB 103
T 930-1120 MUE 155
ONLY MAJORS FROM ENGR,FOR COLLEGE (PD.1)
PRENGR,EXPENG MAJORS ONLY (PD.1)
ADD CODE REQUIRED (PD.3)
3255 CA 4 MWF 1130-1220 LOW 201
Th 1030-1220 LOW 201
ONLY MAJORS FROM ENGR,FOR COLLEGE (PD.1)
PRENGR,EXPENG MAJORS ONLY (PD.1)
ADD CODE REQUIRED (PD.3)

SYMBOLS

H = Honors Course
> = Limited enrollment in this section, students must obtain Entry Code or Faculty Number.
% = New Course (See front of Time Schedule)
"HOW TO READ COURSE LISTINGS" (See back of Time Schedule)

VLPA = Visual, Literary and Performing Arts
I&S = Individuals and Societies
QSR = Quantitative, Symbolic, or Formal Reasoning
C = English Composition

REGISTRATION PERIODS

PD1. = Period I (Feb. 17-Mar. 3)
PD2. = Period II (Mar. 6-26)
PD3. = Period III (Mar. 27-Apr. 7)
PD4. = Period IV (Apr. 10-May 14)

UNIVERSITY OF WASHINGTON

SPRING QUARTER 1995

COLLEGE OF ENGINEERING

DEPT COURSE TITLE
SUN SECTION CRD DAY TIME BLDG ROOM INSTRUCTOR
SPEC CODE COMMENTS

ENGINEERING CONTD.

ENGR 315 PROB & STAT FOR ENG (NW)
3256 A 3 MWF 1230-120 THO 101
ADD CODE REQUIRED (PD.3)
EC FROM INSTRUCTOR (PD.3)

**ENGR 321 - EC LOW 353; REQUIRES SUBSEQUENT COMPLETION OF ENGR 322 TO OBTAIN CR

ENGR 321 ENGR CO-OP ED
>3257 A 2 Th 130-220 MOR 221
CREDIT/NO CREDIT ONLY
DROP CODE REQUIRED
REQUIRE COMPLETION OF 322 FOR CR
>3258 B 2 W 1230-120 LOW 113
CREDIT/NO CREDIT ONLY
DROP CODE REQUIRED
REQUIRE COMPLETION OF 322 FOR CR
>3259 C 2 F 130-220 MOR 219
CREDIT/NO CREDIT ONLY
DROP CODE REQUIRED
REQUIRE COMPLETION OF 322 FOR CR
>3260 D 2 T 330-420 MOR 219
CREDIT/NO CREDIT ONLY
DROP CODE REQUIRED
REQUIRE COMPLETION OF 322 FOR CR

ENGR 322 ENGR CO-OP SEM
>3261 A 0 F 230-520 MUE 153
F 330-520 MEB 238
F 330-520 MUE 155
CREDIT/NO CREDIT ONLY
DROP CODE REQUIRED
EC LOW 353; ONE MEETING PER QTR
REQUESTED APRIL 21ST

**ENGR 323 - EC LOW 353; REQUIRES SUBSEQUENT COMPLETION OF ENGR 322 TO OBTAIN CR

ENGR 323 ENGR CO-OP:PARALLEL
>3262 A 1 TO BE ARRANGED * *
CREDIT/NO CREDIT ONLY
DROP CODE REQUIRED
REQUIRE COMPLETION OF 322 FOR CR
>3263 B 1 TO BE ARRANGED * *
CREDIT/NO CREDIT ONLY
DROP CODE REQUIRED
REQUIRE COMPLETION OF 322 FOR CR
>3264 C 1 TO BE ARRANGED * *
CREDIT/NO CREDIT ONLY
DROP CODE REQUIRED
REQUIRE COMPLETION OF 322 FOR CR
>3265 D 1 TO BE ARRANGED * *
CREDIT/NO CREDIT ONLY
DROP CODE REQUIRED
REQUIRE COMPLETION OF 322 FOR CR

**ENGR 333 - EC FROM INSTRUCTOR (PD. 3)

ENGR 333 ADV TEC WRIT & ORAL
3266 A 4 WF 1030-1220 MOR 116
NO GRADS,NONMTRCS (PD.1&2)
ONLY MAJORS FROM ENGR,FOR COLLEGE (PD.1&2)
ADD CODE REQUIRED (PD.3)
3267 B 4 TWThF 930-1020 MEB 102
NO GRADS,NONMTRCS (PD.1&2)
ONLY MAJORS FROM ENGR,FOR COLLEGE (PD.1&2)
ADD CODE REQUIRED (PD.3)
3268 C 4 TWThF 830-920 MEB 102
NO GRADS,NONMTRCS (PD.1&2)
ONLY MAJORS FROM ENGR,FOR COLLEGE (PD.1&2)
ADD CODE REQUIRED (PD.3)
3269 D 4 TWThF 1130-1220 EEB 316
NO GRADS,NONMTRCS (PD.1&2)
ONLY MAJORS FROM ENGR,FOR COLLEGE (PD.1&2)
ADD CODE REQUIRED (PD.3)
3270 E 4 TTh 930-1120 MEB 243
NO GRADS,NONMTRCS (PD.1&2)
ONLY MAJORS FROM ENGR,FOR COLLEGE (PD.1&2)
ADD CODE REQUIRED (PD.3)
3271 F 4 TTh 1230-220 LOW 222
NO GRADS,NONMTRCS (PD.1&2)
ONLY MAJORS FROM ENGR,FOR COLLEGE (PD.1&2)
ADD CODE REQUIRED (PD.3)

ENGR 343 ENVIR RADIOACTIVITY (NW)
3272 A 3 MWF 1230-120 SIG 325
OFFERED JOINTLY WITH PHYS 343 A

ENGR 351 INVENTNS & PATENTS (I&S)
3273 A 1 Th 1130-1220 SIG 323
OFFERED JOINTLY WITH ENGR 498 HA
ADD CODE REQUIRED (PD.3)
EC FROM INSTRUCTOR (PD.3)

ENGR 360 INTRO ACOUSTICS (NW)
3274 A 3 MWF 1130-1220 LOW 101
OFFERED JOINTLY WITH ENGR 498 HD
ADD CODE REQUIRED (PD.3)
PREREQ: PHY 126
EC FROM INSTRUCTOR (PD.3)

ENGR 401 METHOD APPLIED MATH (NW)
3275 AA 4 MWF 1030-1120 GUG 410
Th 1030-1120 GUG 410
OFFERED JOINTLY WITH AMATH 401 AA

ENGR 403 METHOD APPLIED MATH (NW)
3276 AA 4 MWF 130-220 GUG 217
T 130-220 GUG 217
OFFERED JOINTLY WITH AMATH 403 AA

ENGR 498 SPECIAL TOPICS
>3277 A 1-5 TO BE ARRANGED * *
EC LOW 356
>3278 HA 1 Th 1130-1220 SIG 323
H OFFERED JOINTLY WITH ENGR 351 A
EC LOW 356; INVENTIONS & PATENTS
>3279 HB 3 TTh 1030-1120 CHL 015
H T 130-220 LOW 106
OFFERED JOINTLY WITH CHEM E 309 A
EC LOW 356; CREATIVITY & INNOVATION
CO:T 1:30-2:20 FOR HNR STDNTS ONLY
>3280 HC 3 MWF 1230-120 SIG 325
H OFFERED JOINTLY WITH ENGR 343 A
EC LOW 356; ENVIRONMENTAL RADIO-ACTIVITY
>3281 HD 3 MWF 1130-1220 LOW 101
H OFFERED JOINTLY WITH ENGR 360 A
EC LOW 356; INTRO ACOUSTICS
>3282 HE 2 Th 130-220 LOW 201
H OFFERED JOINTLY WITH T C 521 A
EC LOW 356; SEMINAR ISSUES IN TECHNICAL COMMUNICATION
HONOR STUDENTS ARE REQUIRED TO WRITE A PAPER
>3283 HF 3 TO BE ARRANGED * *

**ENGR 499 - EC LOW 356

ENGR 499 SPECIAL PROJECTS
>3284 A 1-3 TO BE ARRANGED * *
>3285 H 1-3 TO BE ARRANGED * *
H

NUCLEAR ENGINEERING

NUC E 700 MASTERS THESIS
>5105 A 1-9 TO BE ARRANGED * *
CREDIT/NO CREDIT ONLY

NUC E 800 DOCTORAL DISSERTATN
>5106 A 1-9 TO BE ARRANGED * *
CREDIT/NO CREDIT ONLY

INDUSTRIAL ENGINEERING

ENTRY CODES AVAILABLE IN MEB G68

IND E 317 MANU SYSTEMS
4060 A 3 MW 230-420 MOR 221 STORCH,R
IND E MAJORS ONLY (PD.1&2)
ONLY MAJORS FROM ENGR COLLEGE (PD.3)

IND E 326 METHODOLOGY OF O R
4061 A 3 TTh 1030-1150 LOW 105 IVERSON,S
IND E MAJORS ONLY (PD.1&2)
ONLY MAJORS FROM ENGR COLLEGE (PD.3)

IND E 420 SYS SAFE & REL ENG
4062 A 3 MW 1030-1150 JHN 223 KAPUR,K

IND E 495 I E DESIGN
4063 A 3 TTh 900-1020 MEB 234 SMITH,R
IND E,ENGR MAJORS ONLY (PD.1&2)
ONLY MAJORS FROM ENGR COLLEGE (PD.3)
SENIOR DESIGN

IND E 498 SPECIAL TOPICS I E
>4064 A 3 TO BE ARRANGED * *
ONLY MAJORS FROM ENGR COLLEGE

IND E 499 SPECIAL PROJECTS IE
>4065 A 2-5 TO BE ARRANGED * *
ONLY MAJORS FROM ENGR COLLEGE

IND E 510 APPL OPT ENG DESIGN
>4066 A 3 MWF 930-1020 MEB 103 ZABINSKY,Z
OFFERED JOINTLY WITH AMATH 510 A

IND E 531 CIM SYSTEMS
>4067 A 3 TTh 200-320 MEB 237 HEIM,J

IND E 541 HUMAN FACTORS ENGR
>4068 A 3 TTh 330-450 MEB 235 BARFIELD,W

IND E 593 SEMINAR
4069 A 1 T 1230-120 MEB 235
CREDIT/NO CREDIT ONLY

IND E 599 SPECIAL TOPICS IE
>4070 A 1-5 TO BE ARRANGED * *
>4071 B 3 W 130-420 MUE 155 FURNESS,T
VIRTUAL ENVIRN
4072 C 1 TO BE ARRANGED * *
4073 D 1-5 TO BE ARRANGED * *
PEMM SEMINAR SERIES

MATERIALS SCIENCE & ENGINEERING

CERAMIC ENGINEERING

CER E 401 EQUIPM & PLANT DSGN
1842 AA 3 TTh 130-220 MUE 154 SCOTT,W
Th 1030-1220 MUE 154 SCOTT,W

CER E 411 VITREOUS STATE
>1843 AA 4 MWF 830-920 MUE 154 OHUCHI,F
T 230-520 MOR 225
>1844 AB 4 MWF 830-920 MUE 154 OHUCHI,F
Th 230-520 MOR 225

CER E 470 REFRACTORIES
1845 A 3 MWF 930-1020 MUE 154 HAILE,S

MATERIALS SCIENCE & ENGINEERING

ENTRY CODES AVAILABLE IN ROB 302

MSE 316 MECH BEHAVIOR MTLS
>4734 AA 4 MWF 1030-1120 MUE 155 STANG,R
T 230-420 MOR 221
>4735 AB 4 MWF 1030-1120 MUE 155 STANG,R
Th 230-420 MOR 221

MSE 319 PHYS MATL LAB
>4736 ZN 1 M 230-520 MUE 154 STANG,R
>4737 ZO 1 T 230-520 MUE 154 STANG,R
>4738 ZP 1 W 230-520 MUE 154 STANG,R
>4739 ZQ 1 Th 230-520 MUE 154 STANG,R

MSE 330 PROC INORG MTLS
>4740 AA 4 MWF 1130-1220 MUE 155 BORDIA,R
M 230-520 MUE 165
>4741 AB 4 MWF 1130-1220 MUE 155 BORDIA,R
T 230-520 MUE 165
>4742 AC 4 MWF 1130-1220 MUE 155 BORDIA,R
W 230-520 MUE 165

SYMBOLS

H = Honors Course
> = Limited enrollment in this section, students must obtain Entry Code or Faculty Number.
% = New Course (See front of Time Schedule)
"HOW TO READ COURSE LISTINGS" (See back of Time Schedule)

VLPA = Visual, Literary and Performing Arts
I&S = Individuals and Societies
QSR = Quantitative, Symbolic, or Formal Reasoning
C = English Composition

REGISTRATION PERIODS

PD1. = Period I (Feb. 17-Mar. 3)
PD2. = Period II (Mar. 6-26)
PD3. = Period III (Mar. 27-Apr. 7)
PD4. = Period IV (Apr. 10-May 14)

UNIVERSITY OF WASHINGTON

COLLEGE OF ENGINEERING

SPRING QUARTER 1995

DEPT COURSE SUN SECTION SPEC CODE | TITLE CRD | DAY TIME COMMENTS | BLDG ROOM | INSTRUCTOR

MATERIALS SCIENCE CONTD.

>4743 AD 4 MWF 1130-1220 MUE 155 BORDIA,R
Th 230-520 MUE 165

MSE 399 INTRO TO RES & DES
4744 A 1 F 230-420 MUE 154

MSE 498 SPECIAL TOPICS
4745 AA 1-5 MWF 130-220 MEB 250
TO BE ARRANGED * *
OFFERED JOINTLY WITH M E 498 DA
4746 BA 1-5 MWF 1230-120 MUE 155 MILLER

MSE 499 SENIOR PROJECT
>4747 A VAR TO BE ARRANGED * *

MSE 518 ADVANCED MINERALOGY
4748 A 3 TTh 1030-1150 JHN 053
OFFERED JOINTLY WITH GEOL 520 A

MSE 520 SEMINAR
4749 A 1 M 230-420 MUE 153 INOUE,K
CREDIT/NO CREDIT ONLY

MSE 561 PHASE TRANS
4750 A 3 MWF 930-1020 LOW 219 POLONIS,D

MSE 562 HIGH TEMP COMPOSITE
4753 A 3 TTh 1030-1150 MEB 246
OFFERED JOINTLY WITH M E 562 A

MSE 599 SPEC TPCS MATLS SCI
4754 A 1-5 MWF 830-920 MUE 155
DEFECTS
4755 B 3 MWF 400-520 MOR 219 DAS,K
COMPOSITES

MSE 600 INDEPENDENT STUDY
>4758 A 1-9 TO BE ARRANGED * *

MSE 700 MASTER'S THESIS
4761 A 1-9 TO BE ARRANGED * *

MSE 800 DOCTORAL DISSERTAT
4764 A 1-9 TO BE ARRANGED * *

METALLURGICAL ENGINEERING

MET E 463 RELIABLTY & DES SYS
4661 AA 4 MWF 930-1020 MOR 226 SARIKAYA,M
W 230-320 MOR 226
W 330-520 MUE 170

MET E 464 EXTRCTV PROC ANLYS
4663 A 3 MWF 1130-1220 MUE 154 RAO,Y

MECHANICAL ENGINEERING

THE DEPARTMENT OF MECHANICAL ENGINEERING RESERVES THE OPTION OF DROPPING A STUDENT FROM A M E COURSE IF THEY DO NOT ATTEND ONE OR MORE SCHEDULED CLASS MEETINGS DURING THE FIRST WEEK OF THE QUARTER.

M E 304 MFG PROCESSES
4342 AA 3 TTh 830-920 MEB 238
T 930-1220 EGA 116
IND E,M E MAJORS ONLY (PD.1&2)
ADD CODE REQUIRED (PD.3)
4343 AB 3 TTh 830-920 MEB 238
T 130-420 EGA 116
IND E,M E MAJORS ONLY (PD.1&2)
ADD CODE REQUIRED (PD.3)
4344 AC 3 TTh 830-920 MEB 238
Th 930-1220 EGA 116
IND E,M E MAJORS ONLY (PD.1&2)
ADD CODE REQUIRED (PD.3)
4345 AD 3 TTh 830-920 MEB 238
Th 130-420 EGA 116
IND E,M E MAJORS ONLY (PD.1&2)
ADD CODE REQUIRED (PD.3)
4346 AE 3 TTh 830-920 MEB 238
M 130-420 EGA 116
IND E,M E MAJORS ONLY (PD.1&2)
ADD CODE REQUIRED (PD.3)

M E 323 THERMODYNAMICS
4347 A 4 MTWF 130-220 MEB 238
M E MAJORS ONLY

M E 331 INTRO HEAT TRANSFER
4348 A 4 MTWF 1030-1120 MEB 238
M E MAJORS ONLY

M E 333 INTRO TO FLUID MECH
4349 AA 4 MWF 830-920 MEB 103
M 230-520 MEB 237
M E MAJORS ONLY
4350 BA 4 MWF 1030-1120 MEB 134
Th 230-520 MEB 134
M E MAJORS ONLY

M E 343 BEHAVIOR ENGR MATLS
4351 AA 4 MWF 830-920 MEB 238
T 930-1220 MEB 131
IND E,M E MAJORS ONLY
4352 AB 4 MWF 830-920 MEB 238
T 230-520 MEB 131
IND E,M E MAJORS ONLY
4353 AC 4 MWF 830-920 MEB 238
W 230-520 MEB 131
IND E,M E MAJORS ONLY
4354 AD 4 MWF 830-920 MEB 238
Th 230-520 MEB 131
IND E,M E MAJORS ONLY
4355 AE 4 MWF 830-920 MEB 238
Th 930-1220 MEB 131
IND E,M E MAJORS ONLY

M E 352 MECH OF SOLIDS
4356 A 3 TTh 1030-1150 MEB 103
M E MAJORS ONLY

M E 353 MACHN DESGN ANLYS
4357 AA 4 MWF 1130-1220 JHN 214
Th 130-420 EEB 108
M E MAJORS ONLY

M E 374 SYS DYN ANLYS & DES
4358 AA 5 MWF 930-1020 JHN 006
M 130-320 MEB 247
M E MAJORS ONLY
4359 AB 5 MWF 930-1020 JHN 006
T 830-1020 MEB 247
M E MAJORS ONLY
4360 AC 5 MWF 930-1020 JHN 006
T 230-420 MEB 247
M E MAJORS ONLY
4361 AD 5 MWF 930-1020 JHN 006
Th 830-1020 MEB 247
M E MAJORS ONLY

M E 395 INTRO MECH DESIGN
4362 AA 4 MW 130-320 MEB 234
W 330-520 MEB 234
M E MAJORS ONLY
4363 BA 4 TTh 130-320 MEB 250
Th 330-520 MEB 250
M E MAJORS ONLY

M E 406 CORR&SURF TRT MTRLS
4364 A 3 TO BE ARRANGED * *
CLASS TO MEET ON MONDAY
3/37/95 AT 3:30 P.M. MEB G020

M E 409 NUM CONTROL & CAM
4365 A 3 TTh 1030-1150 MEB 247
M E MAJORS ONLY

M E 425 AIR CONDITIONING
4366 A 4 MTWF 830-920 MEB 134
M E MAJORS ONLY

M E 426 SOLAR ENERGY ENGR
4367 A 4 MWThF 1130-1220 MEB 242
M E MAJORS ONLY

M E 434 ADV MECH ENGR LAB
4369 A 3 MW 230-420 MEB 103
MW 230-420 MEB 250
MW 230-420 MEB 246
M E MAJORS ONLY

M E 436 FRICTN & LUBRICATN
4370 A 3 MWF 1230-120 MEB 237
M E MAJORS ONLY

M E 469 APPL OF DYN IN ENGR
4371 A 4 MWThF 930-1020 MEB 238
M E MAJORS ONLY

M E 470 MECHANICAL VIBRATNS
4372 A 3 TTh 800-920 MEB 250
M E MAJORS ONLY

M E 471 AUTOMATIC CONTROL
4373 A 4 TTh 1030-1220 MEB 250
M E MAJORS ONLY

M E 477 MICRO COMP MECH SYS
4375 A 4 MTWF 130-220 JHN 064
M E MAJORS ONLY

M E 478 FINTE ELEMENT ANLYS
4376 AA 4 MWF 1030-1120 MEB 242
T 1030-1120 MEB 242
M E MAJORS ONLY

M E 480 CAD TECHNOLOGY
4377 AA 4 MWF 1130-1220 MEB 238
T 1130-1220 MEB 238
M E MAJORS ONLY

M E 492 NAVAL ARCHITECTURE
4378 AA 3 MW 1030-1120 MEB 235
T 130-420 MEB 234

M E 495 MECH ENGR DESIGN
4379 A 4 TTh 830-1120 MEB 237
M E MAJORS ONLY
4380 B 4 MW 230-520 MEB 238
M E MAJORS ONLY
4381 C 4 TTh 130-420 MEB 246
M E MAJORS ONLY
>4382 D 4 TO BE ARRANGED * *
OFFERED JOINTLY WITH M E 499 C
FORMULA SAE
>4383 E 4 TO BE ARRANGED * *
OFFERED JOINTLY WITH M E 499 D
HUMAN POWERED SUB

M E 498 SPEC TPCS MECH ENGR
4384 DA 4 MWF 130-220 MEB 250
TO BE ARRANGED * *
OFFERED JOINTLY WITH MSE 498 AA
M E MAJORS ONLY
ELECTRONICS PACKAGING & MATERIALS

M E 499 SPECIAL PROJECTS
>4385 A 2-5 TO BE ARRANGED * *
CREDIT/NO CREDIT ONLY
>4386 B 2-5 TO BE ARRANGED * *
>4387 C 2-5 TO BE ARRANGED * *
OFFERED JOINTLY WITH M E 495 D
FORMULA SAE
>4388 D 2-5 TO BE ARRANGED * *
OFFERED JOINTLY WITH M E 495 E
HUMAN POWERED SUB

M E 502 PLAST AND MET FORM
4389 A 3 MWF 730-820 MEB 250
GRADS ONLY

M E 518 SEMINAR
4390 A 0 T 330-420 MEB 250
OFFERED JOINTLY WITH M E 520 A
CREDIT/NO CREDIT ONLY
GRADS ONLY
M E MAJORS ONLY

M E 519 SEMINAR
4391 A 0 T 330-420 MEB 237
CREDIT/NO CREDIT ONLY
GRADS M E MAJORS ONLY

SYMBOLS

H = Honors Course
> = Limited enrollment in this section, students must obtain Entry Code or Faculty Number.
% = New Course (See front of Time Schedule)
"HOW TO READ COURSE LISTINGS" (See back of Time Schedule)

VLPA = Visual, Literary and Performing Arts
I&S = Individuals and Societies
QSR = Quantitative, Symbolic, or Formal Reasoning
C = English Composition

REGISTRATION PERIODS

PD1. = Period I (Feb. 17-Mar. 3)
PD2. = Period II (Mar. 6-26)
PD3. = Period III (Mar. 27-Apr. 7)
PD4. = Period IV (Apr. 10-May 14)

UNIVERSITY OF WASHINGTON

SPRING QUARTER 1995

DEPT COURSE TITLE
SLN SECTION CRD DAY TIME BLDG ROOM INSTRUCTOR
SPEC CODE COMMENTS

MECHANICAL ENGINEERING CONTD.

M E 520 SEMINAR
4392 A 1 T 330-420 MEB 134
OFFERED JOINTLY WITH M E 598 A
CREDIT/NO CREDIT ONLY
GRADS M E MAJORS ONLY

4393 B 1 W 330-420 MEB 242 MALTE,P
OFFERED JOINTLY WITH M E 598 B
CREDIT/NO CREDIT ONLY
GRADS ONLY
COMBUSTION

M E 524 COMBUSTION
4394 A 3 MWF 830-920 MEB 250
GRADS ONLY

M E 532 CONVECT HEAT TRANS
4397 A 3 MWF 730-820 MEB 134
GRADS ONLY

M E 534 FLUID MECHANICS
4400 A 3 TTh 200-320 MEB 235
GRADS ONLY

M E 535 COMPT TECHS HEAT TR
4402 A 3 MWF 230-320 MEB 134
GRADS ONLY

M E 562 HIGH TEMP COMPOSITE
4408 A 3 TTh 1030-1150 MEB 246
OFFERED JOINTLY WITH MSE 562 A
GRADS ONLY

M E 572 DIGITAL CONTROL II
4410 A 3 MWF 930-1020 MEB 235
GRADS ONLY

M E 575 SYSTEMS THEORY
4412 A 3 MWF 1130-1220 MEB 247
GRADS ONLY

M E 579 FLUID POWER SYSTEMS
4413 A 3 TTh 130-250 MEB 245
GRADS ONLY

M E 591 CONTROL SEMINAR
4416 A /1 W 330-420 GUG 317
OFFERED JOINTLY WITH AERO 591 A
CREDIT/NO CREDIT ONLY
GRADS ONLY

M E 598 TOPICS IN RESEARCH
4417 A 1 T 330-420 MEB 238
OFFERED JOINTLY WITH M E 518 A
CREDIT/NO CREDIT ONLY
GRADS ONLY
M E MAJORS ONLY
4418 B 1 W 330-420 MEB 242
OFFERED JOINTLY WITH M E 520 B
CREDIT/NO CREDIT ONLY
GRADS ONLY
COMBUSTION

M E 599 SPECIAL PROJECTS
>4419 A 1-5 TO BE ARRANGED * *
CREDIT/NO CREDIT ONLY
>4420 B 1-5 TO BE ARRANGED * *
4421 D 3 MW 330-450 MEB 247
GRADS ONLY
DESIGN METHODOLIGIES
4422 E 3 MWF 930-120 MEB 234
GRADS ONLY
INVERSE HEAT TRANSFER
4424 H 3 MWF 1030-1120 MEG G020
GRADS ONLY
VIBRATION DAMPING
4425 I 3 MWF 120-220 MEB 237
GRADS ONLY
PROBALISTIC DESIGN

M E 600 INDEPNDNT STDY/RSCH
>4427 A 1-9 TO BE ARRANGED * *
CREDIT/NO CREDIT ONLY
>4428 B 1-9 TO BE ARRANGED * *

M E 700 MASTERS THESIS
>4431 A 1-9 TO BE ARRANGED * *
CREDIT/NO CREDIT ONLY
GRADS ONLY
M E MAJORS ONLY
>4432 B 1-9 TO BE ARRANGED * *
GRADS ONLY
M E MAJORS ONLY

M E 800 DOCTORAL DISSERTATN
>4435 A 1-9 TO BE ARRANGED * *
CREDIT/NO CREDIT ONLY
GRADS ONLY
M E MAJORS ONLY
>4436 B 1-9 TO BE ARRANGED * *
GRADS M.E MAJORS ONLY

TECHNICAL COMMUNICATION

ENTRY CODES ARE AVAILABLE IN LOW 014

T C 400 SC & TECH COMM
>7044 A 3 TTh 930-1050 LOW 222 PLUMB,C

T C 401 STYLE IN TECH WR
>7045 A 3 MW 1130-1250 LOW 222 CONEY,M
NO AUDITORS

T C 407 COMPUTER DOC
>7046 A 3 MW 930-1050 LOW 220 RAMEY,J

T C 408 PROPOSALS AND EIS
>7049 A 3 TTh 1130-1250 LOW 216 BEREANO,P

T C 495 PROF PRACTICE
>7052 A 3-5 TO BE ARRANGED * * WILLIAMS,T
CREDIT/NO CREDIT ONLY

T C 499 SPECIAL PROJECTS
>7053 A 2-5 TO BE ARRANGED * *
INSTRUCTOR I.D. LOW 014

T C 509 SCIENTIFIC ARTICLE
7054 A 3 MW 330-450 LOW 217
%

T C 510 INFORMATION DESIGN
>7055 A 3 T 130-420 LOW 220 FARKAS,D

T C 520 TECH COMM MGMT
>7056 A 3 Th 230-510 LOW 220
EC LOW 14

T C 521 SEMINAR ISSUES T C
>7057 A 1 Th 130-220 LOW 201 HASELKORN
OFFERED JOINTLY WITH ENGR 498 HE
CREDIT/NO CREDIT ONLY

T C 532 TECHNICAL JAPAN 3
>7058 A 4 MTThF 830-920 LOW 216 KATO,M
ENGR LIBR 026 TSUTSUI,M

T C 599 SPECIAL TOPICS
>7059 A 1-5 TO BE ARRANGED * *
INSTRUCTOR I.D. LOW 014

T C 600 IND STUDY/RESEARCH
>7060 A 1-9 TO BE ARRANGED * *
INSTRUCTOR I.D. LOW 014

T C 601 INTERNSHIP
>7061 A 3-9 TO BE ARRANGED * *
INSTRUCTOR I.D. LOW 014

T C 700 MASTERS THESIS
>7062 A 1-9 TO BE ARRANGED * *
INSTRUCTOR I.D. LOW 014

COLLEGE OF FOREST RESOURCES

COLLEGE OF FOREST RESOURCES

CFR 101 FORESTS AND SOCIETY (NW)
1874 A 5 MTWThF 130-220 AND 223 BOLTON

CFR 590 GRADUATE STUDIES
>1875 A 1-5 TO BE ARRANGED * *
1876 B 2 F 100-250 WFS 105 WOLF,K

CFR 600 INDEPNDNT STDY/RSCH
>1877 A 1-9 TO BE ARRANGED * *

CFR 700 MASTERS THESIS
>1878 A 1-9 TO BE ARRANGED * *

CFR 800 DOCTORAL DISSERTATN
>1879 A 1-9 TO BE ARRANGED * *

ECOSYSTEM SCIENCE & CONSERVATION

ESC 200 TREES & ENVIRONMENT (NW)
3366 AA 5 MWF 1130-1220 AND 010 STETTLER
T 130-420 AND 010 BRUBAKER

ESC 300 INTERNSHIP
>3367 A 3-5 TO BE ARRANGED * *

ESC 320 NAT RESOURCE ISSUES (I&S/NW)
3368 A 5 MWF 1230-220 MUE 153 FRANKLIN

ESC 326 WILD HAB SILV (NW)
>3369 AA 5 MWF 830-920 AND 008 AGEE,J
F 1230-520 AND 010
LAB CONCURRENT WITH ESC 351 A LAB

ESC 351 WILD RES TECHNIQUES (NW)
>3370 AA 3 Th 1130-1220 BLD 392 WEST,S
F 1230-520 AND 010 MANUAL
CONCURRENT WITH 326 AA LAB

ESC 413 SOIL GENESIS CLASS (NW)
3371 AA 5 MWF 930-1020 BLD 286 ZABOWSKI
F 1230-420 BLD 211
OFFERED JOINTLY WITH ESC 513 AA

ESC 414 F SOIL FERT & CHEM (NW)
3372 AA 3 M 1230-320 BLD 392 HARRISON
TO BE ARRANGED * *

ESC 455 WLF SEMINAR
3373 A 1 M 330-420 WFS 105 MANUAL
OFFERED JOINTLY WITH ESC 554 A
CREDIT/NO CREDIT ONLY

ESC 459 WILDLF CONS IN NW (NW)
>3374 A 2 TO BE ARRANGED NOC * MANUAL
DROP CODE REQUIRED
STUDENTS SHARE FIELD TRIP EXPENSES

ESC 490 UNDERGRAD STUDIES
>3375 A 1-5 TO BE ARRANGED * *

ESC 491 UNDERGRAD STUDIES
>3376 A 1-5 TO BE ARRANGED * *

ESC 492 UNDERGRAD STUDIES
>3377 A 1-5 TO BE ARRANGED * *

ESC 494 WILDLIFE PROPOSAL
>3378 A 3 TO BE ARRANGED * *
MEETS WRITING COURSE REQUIREMENT

ESC 495 SENIOR PROJECT
>3379 A 5 TO BE ARRANGED * *
MEETS WRITING COURSE REQUIREMENT

ESC 496 WLDLF SENIOR THESIS
>3380 A 5 TO BE ARRANGED * *
MEETS WRITING COURSE REQUIREMENT
NO FRESHMEN,SOPHMRS,JUNIORS

ESC 502 ECOSYSTEM STR&FUNCT
3381 A 5 MW 1230-220 WFS 201 PETERSON,D
TWO WEEK-END FIELD TRIPS
IN QUARTER FIELD TRIP FEE REQUIRED

ESC 506 GRAD ECOSYSTEM SEM
>3382 A 1 F 300-350 WFS 201 HALPERN
CREDIT/NO CREDIT ONLY

ESC 510 GD STDYS FOR SOILS
>3383 A 1-5 TO BE ARRANGED * *

SYMBOLS

H = Honors Course
> = Limited enrollment in this section, students must obtain Entry Code or Faculty Number.
% = New Course (See front of Time Schedule)
"HOW TO READ COURSE LISTINGS" (See back of Time Schedule)

VLPA = Visual, Literary and Performing Arts
I&S = Individuals and Societies
QSR = Quantitative, Symbolic, or Formal Reasoning
C = English Composition

REGISTRATION PERIODS

PD1. = Period I (Feb. 17-Mar. 3)
PD2. = Period II (Mar. 6-26)
PD3. = Period III (Mar. 27-Apr. 7)
PD4. = Period IV (Apr. 10-May 14)

UNIVERSITY OF WASHINGTON

COLLEGE OF FOREST RESOURCES

SPRING QUARTER 1995

DEPT SUN SECTION SPEC CODE | COURSE | TITLE CRD | DAY | TIME | BLDG ROOM | INSTRUCTOR | COMMENTS

ECOSYSTEM SCIENCE & CONSERVATION CONTD.

ESC 513 ADV SOIL GENESIS CL
3384 AA 5 MWF 930-1020 BLD 286 ZABOWSKI
F 1230-420 BLD 211
OFFERED JOINTLY WITH ESC 413 AA

ESC 514 ADV F SOIL FERT&CHM
3385 AA 4 M 1230-320 BLD 392 HARRISON
TO BE ARRANGED * *

ESC 515 ADV SOIL,PLT ANLYS
3386 A 3 T 130-420 BLD 211 HARRISON

ESC 518 MICRO DEGR TOXICS
3387 A 3 MWF 1030-1120 HST T530 STRAND
OFFERED JOINTLY WITH CEWA 518 A HERWIG

ESC 520 GRAD STDY ECO SCI
>3388 A 1-5 TO BE ARRANGED * *

ESC 521 CURR PROB ECO SCI
>3389 A 2 TO BE ARRANGED * *

ESC 525 TREE PHYS II STRESS
3390 A 4 MWF 930-1020 WFS 107 HINCKLEY
T 1230-120 WFS 107 GONZALEZ

ESC 538 GD STDYS FOR PATH
>3391 A 1-5 TO BE ARRANGED * *

ESC 547 STREAM/RIVER ECOLGY
3392 AA 4 TTh 1230-150 BLD 392 NAIMAN
Th 200-450 WFS 107
OFFERED JOINTLY WITH FISH 547 AA

ESC 548 STREAMSIDE TOPICS
3393 A 2 W 300-450 AND 008 NAIMAN
OFFERED JOINTLY WITH FISH 548 A

ESC 554 WILDLIFE SEMINAR
3394 A 1-2 M 330-420 WFS 105 MANUWAL
OFFERED JOINTLY WITH ESC 455 A

ESC 555 GD STDY WILDLFE SCI
>3395 A 1-5 TO BE ARRANGED * *

ESC 557 TOPICS WILDLIFE SCI
>3396 A 2 W 930-1120 AND 010 WEST,S
PERM OF INSTR

ESC 591 TEACHING PRACTICUM
>3397 A 1-5 TO BE ARRANGED * *
CREDIT/NO CREDIT ONLY
PERM OF INSTR

ESC 601 INTERNSHIP
>3398 A 3-9 TO BE ARRANGED * *
CREDIT/NO CREDIT ONLY

FOREST ENGINEERING

F E 300 TIM HAR MGMT
>3399 A 3 TTh 100-220 AND 008 DOWDLE

F E 330 FOR ENGINEER IN SOC (I&S)
3400 A 4 TTh 230-420 AND 008 LEE,R

F E 340 PLANE SURVEYING
3401 AA 4 TTh 230-320 BLD 286 PICKFORD
MW 330-520 BLD 286

F E 345 FOREST SURVEY/TRANS (NW)
>3402 A 5 TO BE ARRANGED * * SCHIESS
RESIDENCE REQUIRED AT PACK FOREST

F E 404 F E FIELD SEMINAR
3403 A 1 Sat. 830-1120 * * GREULICH
% CREDIT/NO CREDIT ONLY
SATURDAY FIELD TRIPS REQUIRED

F E 426 SNOW HYDROLOGY
3404 A 4 TTh 930-1120 AND 008 BOLTON
OFFERED JOINTLY WITH F E 526 A

F E 427 HILLSLOPE STABILITY
3405 A 4 MW 930-1120 AND 008 BOLTON
OFFERED JOINTLY WITH F E 527 A

F E 430 AER PHOTO/REMT SENS
3406 AA 3 TTh 830-920 AND 008 PICKFORD
T 1230-220 AND 302 SCHREUDER
3407 AB 3 TTh 830-920 AND 008 PICKFORD
Th 1230-220 AND 302 SCHREUDER

F E 450 ADV FOR ENGR DESIGN
3408 A 15 TO BE ARRANGED NOC * SCHIESS
HELD AT PACK FOREST & OTHER
FIELD LOCATIONS

F E 490 UNDERGRAD STUDIES
>3409 A 1-5 TO BE ARRANGED * *

F E 491 UNDERGRAD STUDIES
>3410 A 1-5 TO BE ARRANGED * *

F E 492 UNDERGRAD STUDIES
>3411 A 1-5 TO BE ARRANGED * *

F E 515 GD STDYS FOR INFL
>3412 A 1-5 TO BE ARRANGED * *

F E 524 WATERSHED DESIGN
3413 A 4 TO BE ARRANGED * * BOLTON
FRIDLEY

F E 526 ADV SNOW HYDROLOGY
3414 A 4 TTh 930-1120 AND 008 BOLTON
OFFERED JOINTLY WITH F E 426 A

F E 527 ADV HILL STABILITY
3415 A 4 MW 930-1120 AND 008 BOLTON
OFFERED JOINTLY WITH F E 427 A

F E 529 TOPICS IN HYDROLOGY
3416 A 1 W 230-320 BLD 392 BOLTON

F E 540 GD STDYS FOR ENGR
>3417 A 1-5 TO BE ARRANGED * *

F E 542 ADV LOG ENGR
>3418 A 3 TO BE ARRANGED * * GREULICH

F E 591 TEACHING PRACTICUM
>3419 A 1-5 TO BE ARRANGED * *
CREDIT/NO CREDIT ONLY
PERMISSION OF INSTRUCTOR

FOREST MANAGEMENT

F M 300 PROFESS FOR INTERN
>3420 A 3-5 TO BE ARRANGED * *

F M 323 SILVICULTURE (NW)
>3421 A 5 TO BE ARRANGED * * OLIVER
RESIDENCE REQUIRED AT PACK FOREST

F M 362 FIELD MEASUREMENTS
>3422 A 5 TO BE ARRANGED * * CHAPPELL
RESIDENCE REQUIRED AT PACK FOREST

F M 423 INT MKTG FOR PRODS
3423 A 3 MW 230-420 WFS 201 EASTIN

F M 464 ECON OF FOREST USE
3424 A 3 MWF 930-1020 WFS 201 DOWDLE

F M 490 UNDERGRAD STUDIES
>3425 A 1-5 TO BE ARRANGED * *

F M 491 UNDERGRAD STUDIES
>3426 A 1-5 TO BE ARRANGED * *

F M 495 SENIOR PROJECT
>3427 A 5 TO BE ARRANGED * *
MEETS WRITING COURSE REQUIREMENT

F M 496 FOR MGT CASE STDY
>3428 AA 5 TO BE ARRANGED * * BARE,B
MEETS WRITING COURSE REQUIREMENT
SENIORS ONLY
F MGMT MAJORS ONLY

F M 522 CURRENT TOPICS SLIV
>3429 A 2 TO BE ARRANGED * * OLIVER

F M 530 GD STDYS FIRE CNTRL
>3430 A 1-5 TO BE ARRANGED * *

F M 531 FOR FIRE SCI SMNR
>3431 A 2 Th 1130-120 BLD 286 PICKFORD
CREDIT/NO CREDIT ONLY

F M 534 WILDFIRE BEHAVIOR
>3432 AA 5 TO BE ARRANGED * * PICKFORD
TO BE ARRANGED * *

F M 537 GD STDYS FOR ENT
>3433 A 1-5 TO BE ARRANGED * *

F M 563 GD STDYS MENSURATN
>3434 A 1-5 TO BE ARRANGED * *

F M 565 GD STDYS FOR MNGMT
>3435 A 1-5 TO BE ARRANGED * *

F M 566 GD STDYS FOR PHOTOG
>3436 A 1-5 TO BE ARRANGED * *

F M 567 FOR PROD ECONOMICS
>3437 A 3 TO BE ARRANGED * * DOWDLE

F M 568 GD STDYS FOR ECON
>3438 A 3 F 100-450 BLD 286
OFFERED JOINTLY WITH F M 574 A

F M 569 ECON FOR PROD TRADE
3439 A 3 MW 330-450 BLD 392 PEREZ-GAR

F M 570 GRD STDS POL ANLYS
>3440 A 1-5 TO BE ARRANGED * *

F M 571 FOREST POLICY ANLYS
3441 A 3 W 130-420 WFS 105 SHANNON

F M 572 GRD STDS RESRC PLNG
>3442 A 1-5 TO BE ARRANGED * *

F M 574 SEM FOR PROD MARKET
>3443 A 1-5 F 100-450 BLD 286
% OFFERED JOINTLY WITH F M 568 A

F M 576 TOPICS FOR POL&MGMT
3444 A 1-2 TO BE ARRANGED * * SHANNON
CREDIT/NO CREDIT ONLY

F M 577 FOR RES ECON-SUPPLY
>3445 A 3 MW 800-920 WFS 105 PEREZ-GAR

F M 579 GRD STDS FORST SOCL
>3446 A 1-5 TO BE ARRANGED * *

F M 587 CUR TOPICS MKTG RES
3447 A 2 TO BE ARRANGED * * EASTIN
%

F M 588 INTL TRADE TOPICS
3448 A 2 Th 1000-1120 BAG 331A EASTIN
CREDIT/NO CREDIT ONLY

F M 591 TEACHING PRACTICUM
>3449 A 1-5 TO BE ARRANGED * *
CREDIT/NO CREDIT ONLY

F M 601 INTERNSHIP
>3450 A 3-9 TO BE ARRANGED * *
CREDIT/NO CREDIT ONLY

PAPER SCIENCE & ENGINEERING

PSE 309 CREAT INNOVATION (VLPA)
6084 A 2 TTh 1030-1120 CHL 015 ALLAN,G
OFFERED JOINTLY WITH ENGR 498 HB

PSE 404 FIBR STRUCT&RHEO II
6085 A 3 TO BE ARRANGED * * ALLAN,G

PSE 409 WOOD EXTRACVS CHEM
6086 A 2 TO BE ARRANGED * * HRUTFIORD

SYMBOLS

H = Honors Course
> = Limited enrollment in this section, students must obtain Entry Code or Faculty Number.
% = New Course (See front of Time Schedule)
"HOW TO READ COURSE LISTINGS" (See back of Time Schedule)

VLPA = Visual, Literary and Performing Arts
I&S = Individuals and Societies
QSR = Quantitative, Symbolic, or Formal Reasoning
C = English Composition

REGISTRATION PERIODS

PD1. = Period I (Feb. 17-Mar. 3)
PD2. = Period II (Mar. 6-26)
PD3. = Period III (Mar. 27-Apr. 7)
PD4. = Period IV (Apr. 10-May 14)

UNIVERSITY OF WASHINGTON

SPRING QUARTER 1995

INTERDISCIPLINARY GRADUATE PROGRAMS

DEPT COURSE SUN SECTION SPEC CODE TITLE CRD DAY TIME COMMENTS BLDG ROOM INSTRUCTOR

PAPER SCIENCE & ENGINEERING CONTD.

PSE 478 PULP & PAPER LAB
6088 AA 2 M 1030-1120 AND 010 MCKEAN
M 130-520 BLD 014
OFFERED JOINTLY WITH CHEM E 473 AA
6089 AB 2 M 1030-1120 AND 010 MCKEAN
W 130-520 BLD 014
OFFERED JOINTLY WITH CHEM E 473 AB

PSE 479 PULP & PAPER LAB II
6090 ZN 2 TTh 200-520 BLD 392 MCKEAN

PSE 480 P&P PROC & CONTR
6091 A 3 TTh 1000-1120 BLD 286 BOYLE,T

PSE 482 P&P PROC DSG & ECON
6092 A 4 TTh 1130-1250 AND 010 BRIGGS
GUSTAFSON

PSE 484 SECONDARY FIBER
6093 AA 3 TTh 1030-1220 WFS 105 HODGSON
F 130-520 BLD 014

PSE 485 UNDERGRAD RESEARCH
6094 A 1 W 1230-120 BLD 286 JOHNSON

PSE 490 UNDERGRAD STUDIES
>6095 A 1-5 TO BE ARRANGED * *

PSE 491 UNDERGRAD STUDIES
>6096 A 1-5 TO BE ARRANGED * *

PSE 492 UNDERGRAD STUDIES
>6097 A 1-5 TO BE ARRANGED * *

PSE 497 PLP & PPR INTERN I
>6098 A 1 TO BE ARRANGED * * GUSTAFSON

PSE 570 GD STDYS FOR PROD
>6099 A 1-5 TO BE ARRANGED * * BRIGGS
JOHNSON
HRUTFIORD

PSE 576 PHOTOMICR WDY TISUS
6100 AA 3 T 130-220 WFS 105 BREITSPRE
TTh 230-420 BLD 178

PSE 577 WOOD&PAPER SCI SMNR
>6101 A 1 Th 330-450 WFS 201 GUSTAFSON
CREDIT/NO CREDIT ONLY

PSE 591 TEACHING PRACTICUM
>6102 A 1-5 TO BE ARRANGED * *
CREDIT/NO CREDIT ONLY
GR TEACHING EXPERIENCE FOR PSE
STUDENTS ONLY; PERM OF INSTR

URBAN HORTICULTURE

UHF 331 LSCAPE PLANT RECOG (NW)
7101 A 3 TTh 230-520 JHN 353 HAMILTON
OFFERED JOINTLY WITH BOTANY 331 A TSUKADA

UHF 406 CURATE PUBLC GARDEN
>7102 A 3 TO BE ARRANGED * * WOTT,J

UHF 411 PLANT PROPAGATION (NW)
7103 A 3 TO BE ARRANGED * * WOTT,J.

UHF 449 URBAN FORESTRY SEM
>7104 A 3 Th 130-520 AND 010 BRADLEY
WAGAR,J

UHF 490 UGRAD STUDY URB FOR
>7105 A 1-5 TO BE ARRANGED * *

UHF 491 UGRAD STUDY URB FOR
>7106 A 1-5 TO BE ARRANGED * *

UHF 492 UGRAD STUDY URB FOR
>7107 A 1-5 TO BE ARRANGED * *

UHF 495 UHF SENIOR PROJECT
>7108 A 5 TO BE ARRANGED * *
MEETS WRITING COURSE REQUIREMENT
NO FRESHMEN,SOPHMRS,JUNIORS

UHF 502 DATA ANALYSIS
7109 A 3 TO BE ARRANGED * * EWING,K

UHF 503 ISSUES IN URB HORT
>7110 A 1 TO BE ARRANGED * *
% CREDIT/NO CREDIT ONLY

UHF 601 INTERNSHIP
>7111 A 3-9 TO BE ARRANGED * *
CREDIT/NO CREDIT ONLY

INTERDISCIPLINARY GRADUATE PROGRAMS

BEHAVORIAL NEUROSCIENCE

BEH NR 535 PROSEM BEHAV NEUROS
>1587 A 3 TTh 330-450 HSI I132 FUCHS,A
TTh 330-450 HSI I134

INDIVIDUAL PHD PROGRAM

ENTRY CODES AVAILABLE IN ADM 201

IPHD 600 INDEPNDNT STDY/RSCH
>4081 A 1-9 TO BE ARRANGED * *
GRADS ONLY

IPHD 800 DOCTORAL DISSERTATN
>4082 A 1-9 TO BE ARRANGED * *
GRADS ONLY

MOLECULAR AND CELLULAR BIOLOGY

MCB 516 MOL CEL BIO LIT REV
>4599 A 2 TO BE ARRANGED * *
CREDIT/NO CREDIT ONLY
MCB MAJORS ONLY

MCB 517 TOPICS MOL/CELL BIO
>4600 A 3 TO BE ARRANGED * *
CREDIT/NO CREDIT ONLY
>4601 B 3 TO BE ARRANGED * *
CREDIT/NO CREDIT ONLY

MCB 600 INDEPNDNT STDY/RSCH
>4602 A 1-9 TO BE ARRANGED * *
CREDIT/NO CREDIT ONLY
INSTRUCTOR I.D. CALL 543-0253

MCB 800 DOCTORAL DISSERTATN
>4603 A 1-9 TO BE ARRANGED * *
CREDIT/NO CREDIT ONLY
INSTRUCTOR I.D. CALL 543-0253

MUSEOLOGY

MUSEUM 482 MUSEUM CONSERVATION (I&S)
>4982 A 5 TTh 1000-1120 BHM 112 NASON,J
OFFERED JOINTLY WITH ANTH 482 A

MUSEUM 600 INDEPNDNT STDY/RSCH
>4983 A 1-9 TO BE ARRANGED * *
GRADS ONLY

MUSEUM 700 MASTER'S THESIS
>4984 A 1-9 TO BE ARRANGED * *

NUTRITIONAL SCIENCE

**NUTR - ENTRY CODES ARE AVAILABLE IN RAI 305
SOCIAL SENSITIVITY IN HEALTH CARE-IS
OFFERED AS UCONJ 490

NUTR 300 NUTRITION (NW)
5162 A 3 MWF 1230-120 HST T747 WORTHING
OFFERED JOINTLY WITH FD SC 300 A ROBERTS

NUTR 500 GRAD SEMINAR
>5163 A 1 Th 1230-120 RAI 229 CHENEY,C
CREDIT/NO CREDIT ONLY

NUTR 522 VIT & MINERAL NUTR
>5164 A 4 TTh 130-320 RAI 229 MONSEN
BLANER

NUTR 528 NUTRITION IN AGING
>5165 A 3 MW 330-450 HSB B8124 KARKECK
SIMMONS

NUTR 532 FLDWK PUB HLTH NUTR
>5166 A 2-12 TO BE ARRANGED * *
CREDIT/NO CREDIT ONLY
INSTRUCTOR I.D. RAI 305

NUTR 535 LAB METHODS NUTR
>5167 ZN 3 TO BE ARRANGED * * ROSENFELD
EC RAI 305 LEBOEUF,R

NUTR 537 LABORATORY ROTATION
>5168 A 1-4 TO BE ARRANGED * * ROSENFELD
CREDIT/NO CREDIT ONLY LEBOEUF,R

NUTR 539 SEMINAR-NUTRITION
>5169 A 1-3 TTh 1030-1150 RAI 229 ROSENFELD
NUTRITION AND GENE EXPRESSION LEBOEUF,R

NUTR 560 PRAC IN DIET ED
>5170 A 1-5 TO BE ARRANGED * * ADAMS,S
CREDIT/NO CREDIT ONLY

NUTR 561 CLIN NUTR FIELDWORK
>5171 C 3 MWF 830-120 RAI 229 ADAMS,S
CREDIT/NO CREDIT ONLY KATES,B
RIGBY-MATHE

NUTR 564 MGMT NUTR SERV
>5172 A 3 TTh 1030-1220 RAI 229 KARKECK

NUTR 565 SEM CLIN NUTR PRACT
>5173 C 1 T 830-1020 RAI 229 ADAMS,S
CREDIT/NO CREDIT ONLY

NUTR 600 INDEPNDNT STDY/RSCH
>5174 A 1-9 TO BE ARRANGED * *
CREDIT/NO CREDIT ONLY

NUTR 700 MASTERS THESIS
>5175 A 1-9 TO BE ARRANGED * *
CREDIT/NO CREDIT ONLY

NUTR 800 DOCTORAL DISSERTATN
>5176 A 1-9 TO BE ARRANGED * *
CREDIT/NO CREDIT ONLY

QUANTITATIVE ECOLOGY & RESOURCE MGMT

FACULTY CODES ARE AVAILABLE IN CQS 105

QERM 600 INDPENDNT STDY/RSCH
>6272 A 1-9 TO BE ARRANGED * *

QERM 700 MASTER'S THESIS
>6273 A 1-9 TO BE ARRANGED * *

QERM 800 DOCTORAL DISSERTATN
>6274 A 1-9 TO BE ARRANGED * *

QUATERNARY RESEARCH

QUAT 501 QUATERNARY ENVIRONS
6292 A 1 TO BE ARRANGED * * PORTER
OFFERED JOINTLY WITH QUAT 502 A
CREDIT/NO CREDIT ONLY

QUAT 502 QUATERNARY INVESTIG
6293 A 2 TO BE ARRANGED * * PORTER
OFFERED JOINTLY WITH QUAT 501 A

QUAT 504 SPECIAL TOPICS
6294 A 1-3 TO BE ARRANGED * * PORTER
CREDIT/NO CREDIT ONLY
6295 B 1 TO BE ARRANGED * *
CREDIT/NO CREDIT ONLY
6296 C 2 TO BE ARRANGED * *
CREDIT/NO CREDIT ONLY

SYMBOLS

H = Honors Course
> = Limited enrollment in this section, students must obtain Entry Code or Faculty Number.
% = New Course (See front of Time Schedule)
"HOW TO READ COURSE LISTINGS" (See back of Time Schedule)

VLPA = Visual, Literary and Performing Arts
I&S = Individuals and Societies
QSR = Quantitative, Symbolic, or Formal Reasoning
C = English Composition

REGISTRATION PERIODS

PD1. = Period I (Feb. 17-Mar. 3)
PD2. = Period II (Mar. 6-26)
PD3. = Period III (Mar. 27-Apr. 7)
PD4. = Period IV (Apr. 10-May 14)

UNIVERSITY OF WASHINGTON

SCHOOL OF LIBRARY & INFORMATION SCIENCE

SPRING QUARTER 1995

DEPT COURSE SLN SECTION SPEC CODE | TITLE CRD | DAY | TIME | BLDG ROOM | INSTRUCTOR | COMMENTS

INTERSCHOOL OR INTERCOLLEGE PROGRAMS

ADV MATERIALS & MANUFACTURING PROCESSES

AMMAP 500 ADV TEAMING FNDNTLS
>1172 UB 1-9 TO BE ARRANGED * *

AMMAP 550 TEAM NETWORK DVKPNT
>1173 UB 1-9 TO BE ARRANGED * *
>1174 UC 1-9 TO BE ARRANGED * *

BIOENGINEERING

ENTRY CODES AVAILABLE IN HHL 309

BIOEN 299 INTRO TO BIOENGR
1635 A 1 T 1230-120 MEB 238 VERDUGO
CREDIT/NO CREDIT ONLY

BIOEN 436 MEDICAL INSTRUMENTN
>1636 AA 4 MWF 830-920 HST T360A SPELMAN
T 830-1120 HST T365
OFFERED JOINTLY WITH E E 436 AA
>1637 AB 4 MWF 830-920 HST T360A SPELMAN
Th 130-420 HST T365
OFFERED JOINTLY WITH E E 436 AB

BIOEN 499 SPECIAL PROJECTS
>1638 A 2-6 TO BE ARRANGED * *
INSTRUCTOR I.D. HHL 309

BIOEN 508 PHYS ASPECT MED IMG
>1639 A 4 TTh 830-1020 HST T359 STEWART
OFFERED JOINTLY WITH RADGY 508 A

BIOEN 511 BIOMATERIAL SEMINAR
>1640 A 1 Th 330-420 BNS 117 HORBETT
OFFERED JOINTLY WITH CHEM E 511 A
CREDIT/NO CREDIT ONLY

BIOEN 512 BIOMECHANIC SEMINAR
>1641 A 1 T 400-450 HST T474A SANDERS
CREDIT/NO CREDIT ONLY

BIOEN 555 BIOMECHANICS
>1642 A 3 MWF 1030-1120 HST T474A POLLACK

BIOEN 590 ADV BIOMATERIALS
>1643 A 3 WF 1230-150 CHL 025 RATNER
OFFERED JOINTLY WITH CHEM E 590 A HOFFMAN
HORBETT

BIOEN 599 SPEC TOPICS BIOENG
>1644 A 1-6 TO BE ARRANGED * *
INSTRUCTOR I.D. HHL 309
>1645 B 1 Th 130-320 AER 330 HOFFMAN
CREDIT/NO CREDIT ONLY
>1646 C 1-6 TTh 1030-1120 HSD E216 STAYTON
TTh 230-520 WIL 233 STAYTON
LAB TECH IN PROTEIN ENG II
>1647 E 3 TTh 430-550P HST T474 KUSHMERI
MUSCLE AS A SYSTEM
>1648 F 3 MW 230-350 HSD E214 VAN DENE
MOL BIOTECH III: INST FOR GENOME OLSON,M
ANALYSIS BUMGARN
>1649 G 3 TTh 130-250 HST T360 RAMON,C
MATH OF TOMOGRAPHY
>1650 H 3 MW 930-1050 HST T360A YAGER,P
BIOMEMBRANES VOGEL,V
>1651 I 3 TTh 1130-1250 HST T663 SANDERS
LAB TECH IN BIOMECH KUNZELMAN
TENCER

BIOEN 600 INDEPNDNT STDY/RSCH
>1652 A 1-9 TO BE ARRANGED * *
CREDIT/NO CREDIT ONLY
INSTRUCTOR I.D. HHL 309

BIOEN 700 MASTER'S THESIS
>1653 A 1-9 TO BE ARRANGED * *
CREDIT/NO CREDIT ONLY
INSTRUCTOR I.D. HHL 309

BIOEN 800 DOCTORAL DISSERTATN
>1654 A 1-9 TO BE ARRANGED * *
CREDIT/NO CREDIT ONLY
INSTRUCTOR I.D. HHL 309

QUANTITATIVE SCIENCE (FISHERIES & FOR R)

Q SCI 292 ANLYS FOR BIOLOGISTS (NW,QSR)
6260 A 5 MTWThF 1030-1120 FIS 201 JOHNSON

Q SCI 381 INTRO PROBABIL&STAT (NW,QSR)
6261 A 5 MTWThF 830-920 FIS 201 BARE,B
6262 B 5 MTWThF 1130-1220 HCK 324 DOWDLE

Q SCI 458 FISH STOCK ASSMNT (NW)
6263 AA 4 MWF 1130-1220 FTR 106 HILBORN
T 130-320 FIS 102M
OFFERED JOINTLY WITH FISH 458 AA

Q SCI 477 QUANT WILDLF ASSMT (NW)
6264 AA 5 MW 1030-1220 CQS 306 SKALSKI
Th 130-320 CQS 306

Q SCI 483 STAT INFR APPL RSCH (NW)
6265 AA 5 MTWF 130-220 FTR 034 RUSTAGI
T 1030-1220 FTR 034

Q SCI 514 ANLYS ECOL DATA I
6266 A 3 TTh 1000-1120 CQS 306 CONQUEST
SKALSKI

Q SCI 521 SCIENTIFIC METHOD
6267 A 4 TTh 1030-1220 FTR 032 TUKEY,H
GRADS FISH,FD SC,WLD S,FOR R MAJORS ONLY

Q SCI 550 ECOLOGIC MODELING
6268 AA 4 MWF 1030-1120 CQS 306 ANDERSON
FRANCIS
Th 1030-1220 CQS 101
Th 1030-1220 FIS 102M

Q SCI 597 SEM QUAN ECOLOGY
6269 A 2 W 330-450 CQS 306 GALLUCCI
CREDIT/NO CREDIT ONLY

Q SCI 598 SPEC TOP RES MANGMT (NW)
>6270 A 1-3 TO BE ARRANGED * *

Q SCI 599 RES QUAN RESRCH MGT
>6271 A VAR TO BE ARRANGED * *
CREDIT/NO CREDIT ONLY

UNIVERSITY CONJOINT

UCONJ 100 INTRO HEALTH PROF
7090 A 1 TTh 130-220 HST T739 GARCIA
SCHOOL OF MEDICINE RESPONSIBLE

UCONJ 290 DIVERSITY HLTH CARE
7091 A 1-2 T 1130-120 * * GIBALDI
% CREDIT/NO CREDIT ONLY
PHARMACY RESPONSIBLE
MEETS IN I-COURT

UCONJ 490 SOC SENSTVTY H CARE
>7093 U 3 T 530-720P HST T663 OSBORNE
CREDIT/NO CREDIT ONLY
EC HST T403

UCONJ 500 SMNR INTPROF COLLAB
>7094 A 1-3 Th 600-850P PAR 108 BARNARD
CREDIT/NO CREDIT ONLY BELL,M
TEATHER
ULBERG

UCONJ 503 INTRNTL HEALTH ED
7095 A 1 Th 530-650P HST T530 HUNT,D
Th 530-650P HST T530A
CREDIT/NO CREDIT ONLY
DEAN OF MED RESP

UCONJ 510 SEM NEUROBIOL
7096 A .5 T 1130-1250 HSD G417 FETZ,E
CREDIT/NO CREDIT ONLY
P BIO RESPONSIBLE

UCONJ 520 MOL BIOPHYS RES SEM
7097 A 1 TO BE ARRANGED * * DROBNY
CREDIT/NO CREDIT ONLY
GRADS ONLY
BIOCHEM RESPONSIBLE

UCONJ 526 NEUROBIOL LAB RSRCH
7098 ZN 4 TO BE ARRANGED * *
CREDIT/NO CREDIT ONLY

UCONJ 527 NEUROBIOL TOPICS
7099 A 1 Th 1230-120 HST T531 NATHANS
Th 1230-120 HST T531A CHAULKI
CREDIT/NO CREDIT ONLY

UCONJ 584 PLANT TUMORS
>7100 A 1 F 400-520 HST T360 GORDON
CREDIT/NO CREDIT ONLY NESTER
EC HSJ J405; BIOCHEM RESPONSIBLE

SCHOOL OF LAW

SCHOOL OF LAW

LAW

LAW 495 INTRO TO LAW/SO SCI
4185 A 4 TTh 130-320
OFFERED JOINTLY WITH PSYCH 495 A
PERM OF SOLLIE,S. OR DEAN ONLY

SCHOOL OF LIBRARY & INFORMATION SCIENCE

LIBRARY & INFORMATION SCIENCE

ENTRY CODES AVAILABLE IN SUZ 133
OPEN TO MAJORS ONLY - ALL OTHERS BY PERISSION

LIBR 498 SPECIAL TOPICS
>4284 A 1-5 TO BE ARRANGED * *
CREDIT/NO CREDIT ONLY
LIBR MAJORS ONLY
INSTRUCTOR I.D. SUZ 133
4285 U 3 Th 430-715P SAV 151 STRAND
CREDIT/NO CREDIT ONLY

LIBR 502 INTRO INFO SCI
4286 A 3 MWF 230-320 SUZ 127 MIGNON
LIBR MAJORS ONLY

LIBR 512 COMM ANALYSIS & CHG
4287 A 3 W 330-615 SUZ 127 HIATT,P
LIBR MAJORS ONLY

LIBR 513 MGT AUTO SYSTMS LIB
4288 A 3 TTh 1230-150 SMI 405 OH,S
CREDIT/NO CREDIT ONLY
LIBR MAJORS ONLY

LIBR 522 DESCRIPTIVE CAT
4289 A 3 MWF 830-920 SUZ 127 SOPER,M
LIBR MAJORS ONLY

LIBR 523 SUBJECT ANALYSIS
4290 A 3 MWF 1030-1120 SUZ 127 SOPER,M
LIBR MAJORS ONLY

LIBR 528 LITERATURE SRCHNG
4291 A 3 MWF 930-1020 SUZ 127 BROOKS
LIBR MAJORS ONLY
ADDITIONAL LAB TIME *

LIBR 533 BIB KNOWLEDGE BASES
4292 A 3 MWF 1230-120 SUZ 127 BROOKS
LIBR MAJORS ONLY

SYMBOLS

H = Honors Course
> = Limited enrollment in this section, students must obtain Entry Code or Faculty Number.
% = New Course (See front of Time Schedule)
"HOW TO READ COURSE LISTINGS" (See back of Time Schedule)

VLPA = Visual, Literary and Performing Arts
I&S = Individuals and Societies
QSR = Quantitative, Symbolic, or Formal Reasoning
C = English Composition

REGISTRATION PERIODS

PD1. = Period I (Feb. 17-Mar. 3)
PD2. = Period II (Mar. 6-26)
PD3. = Period III (Mar. 27-Apr. 7)
PD4. = Period IV (Apr. 10-May 14)

UNIVERSITY OF WASHINGTON

SPRING QUARTER 1995

SCHOOL OF MEDICINE

DEPT COURSE TITLE
SUN SECTION CRD DAY TIME BLDG ROOM INSTRUCTOR
SPEC CODE COMMENTS

LIBRARY & INFORMATION SCIENCE CONTD.

LIBR 541 INFO ACCESS IN HUM
4293 A 3 MWF 130-220 SUZ 127 NELSON
LIBR MAJORS ONLY

LIBR 545 GOVERNMENT PUBLICTN
4294 A 3 MWF 1130-1220 SUZ 127 NELSON
CREDIT/NO CREDIT ONLY
LIBR MAJORS ONLY

LIBR 546 BUSINESS INF RESRS
4295 A 3 TTh 1030-1150 SAV 335 SKELLEY
LIBR MAJORS ONLY

LIBR 550 YOUTH MAT-BIBLIO
4296 U 3 T 430-715P SUZ 127 DOLL,C
LIBR MAJORS ONLY

LIBR 555 SOCIOECON DATA RESR
4297 A 3 MWF 930-1020 SMI 113 MIGNON
CREDIT/NO CREDIT ONLY
LIBR MAJORS ONLY

LIBR 558 SEL&PROC LAW LIB MT
4298 A 3 MW 830-950 * * HAZELTON
CREDIT/NO CREDIT ONLY
LIBR MAJORS ONLY

LIBR 560 USER EDUCATION
>4299 A 3 TTh 330-450 * * VAN ORDEN
CREDIT/NO CREDIT ONLY
LIBR MAJORS ONLY
>4300 B 3 TO BE ARRANGED * * VAN ORDEN
CREDIT/NO CREDIT ONLY
LIBR MAJORS ONLY

LIBR 563 SPECIAL GROUPS
4301 A 3 M 330-615 SUZ 127 HIATT,P
LIBR MAJORS ONLY

LIBR 566 SPEC LIBRARIANSHIP
4302 U 3 T 430-715P SAV 142 GERSHENFE
CREDIT/NO CREDIT ONLY
LIBR MAJORS ONLY

LIBR 567 PUB LIBR SERV-YOUTH
4303 A 3 TTh 1230-150 SUZ 127 DOLL,C
LIBR MAJORS ONLY

LIBR 590 DIRECTED FIELD WORK
4304 A 4 TO BE ARRANGED * * VAN ORDEN
CREDIT/NO CREDIT ONLY
LIBR MAJORS ONLY

LIBR 598 SPEC TOPICS IN LIBR
4305 A 3 TTh 830-950 SUZ 127 FIDEL,R
CREDIT/NO CREDIT ONLY
LIBR MAJORS ONLY
>4306 U 3 Th 500-745P SUZ 127 OH,S
CREDIT/NO CREDIT ONLY
LIBR MAJORS ONLY

LIBR 600 INDEPNDNT STDY/RSCH
>4307 A 1-9 TO BE ARRANGED * *
CREDIT/NO CREDIT ONLY
LIBR MAJORS ONLY
INSTRUCTOR I.D. SUZ 133

LIBR 700 MASTERS THESIS
>4308 A 1-9 TO BE ARRANGED * *
CREDIT/NO CREDIT ONLY
LIBR MAJORS ONLY
INSTRUCTOR I.D. SUZ 133

SCHOOL OF MEDICINE

COURSES NUMBERED WITH A P SUFFIX ARE NOT GRADUATE COURSES BUT ARE INTENDED FOR MEDICAL STUDENTS ONLY

ANESTHESIOLOGY

ANEST 498 UNDERGRAD THESIS
>1175 A VAR TO BE ARRANGED * *
INSTRUCTOR I.D. HSB BB1415

ANEST 499 UNDERGRAD RESEARCH
>1176 A VAR TO BE ARRANGED * *
INSTRUCTOR I.D. HSB BB1415

ANEST 501P P-PRECEP ANESTHESIA
>1177 A 1 TO BE ARRANGED * * GEIDUSCHEK
EC HSB BB1415

BIOCHEMISTRY

ENTRY CODES AVAILABLE IN HSJ J405
PERMISSION OBTAINED IN HSJ J405

BIOC 426 BIOCHEM LAB (NW)
1588 ZN 3 TTh 130-520 HST T568 PETRA,P
TTh 130-520 HST T578 PETRA,P
TTh 130-520 HST T579
MEETS WRITING COURSE REQUIREMENT
DROP CODE REQUIRED
SENIORS ONLY (PD.1&2)
CHEM,BIOCHM MAJORS ONLY (PD.1&2)
ADD CODE REQUIRED (PD.3)

BIOC 442 BIOCHEMISTRY (NW)
1589 AA 4 MWF 830-920 HSA A420 KIMELMAN
M 330-420 HST T359
1590 AB 4 MWF 830-920 HSA A420 KIMELMAN
T 130-220 HSD E216
1591 AC 4 MWF 830-920 HSA A420 KIMELMAN
W 130-220 HSB B1404
1592 AD 4 MWF 830-920 HSA A420 KIMELMAN
Th 230-320 HST T473
1593 AE 4 MWF 830-920 HSA A420 KIMELMAN
W 1230-120 HST T359

BIOC 465 PHYTOREMEDIATION (NW)
1594 A 1 TO BE ARRANGED * * GORDON
% CREDIT/NO CREDIT ONLY

BIOC 499 UNDERGRAD RESEARCH
>1595 A VAR TO BE ARRANGED * *
CREDIT/NO CREDIT ONLY

BIOC 515 MATRIX MACROMOL
1596 A 1 TO BE ARRANGED * * BORNSTEIN
CREDIT/NO CREDIT ONLY
GRADS ONLY
BIOC MAJORS ONLY

BIOC 516 MECH OF BLOOD CLOT
1597 A 1 TO BE ARRANGED * * DAVIE,E
CREDIT/NO CREDIT ONLY
GRADS ONLY
BIOC MAJORS ONLY

BIOC 517 PROTEIN STRUCTURE (NW)
1598 A 1 TO BE ARRANGED * * BAKER,D
%

BIOC 518 SIGNALING IN DEVEL
1599 A 1 TO BE ARRANGED * * RUOHOLA-BAK
% CREDIT/NO CREDIT ONLY

BIOC 520 SEMINAR
1600 A 1 Th 330-450 HST T739 DAVIE,E
CREDIT/NO CREDIT ONLY
PERM BY INSTR

BIOC 526 GROWTH & DEVLP DIFF
1601 A 1 TO BE ARRANGED * * HAUSCHKA
CREDIT/NO CREDIT ONLY
GRADS ONLY
BIOC MAJORS ONLY

BIOC 528 SIGNAL TRANSDUCTION
1602 A 1 TO BE ARRANGED * * HURLEY
CREDIT/NO CREDIT ONLY
GRADS ONLY
BIOC MAJORS ONLY

BIOC 529 MOL BIO EARLY DEVEL
1603 A 1 TO BE ARRANGED * * KIMELMAN
CREDIT/NO CREDIT ONLY
GRADS ONLY
BIOC MAJORS ONLY

BIOC 533 TOPICS IN BIOCHEM (NW)
>1604 A 1 TO BE ARRANGED * * PALMITER
%
>1605 B 1 TO BE ARRANGED * *
%

BIOC 534 TOPICS MOL BIOPHYS (NW)
>1606 A 1 TO BE ARRANGED * * PARSON
%
>1607 B 1 TO BE ARRANGED * *
%

BIOC 535 MACROMOL STRUC
1608 A 1 TO BE ARRANGED * * KLEVIT,R
CREDIT/NO CREDIT ONLY
GRADS ONLY
BIOC MAJORS ONLY

BIOC 536 CONTROL CELL GROWTH
1609 A 1 TO BE ARRANGED * * MORRIS,D
CREDIT/NO CREDIT ONLY
GRADS ONLY
BIOC MAJORS ONLY

BIOC 537 REG GENE EXPRESSION
1610 A 1 TO BE ARRANGED * * PALMITER
CREDIT/NO CREDIT ONLY
GRADS ONLY
BIOC MAJORS ONLY

BIOC 539 IMMUNOBIOLOGY
1611 A 1 TO BE ARRANGED * * PERLMUTTER
CREDIT/NO CREDIT ONLY
GRADS ONLY
BIOC MAJORS ONLY

BIOC 542 LITERATURE REVIEW
>1612 A 2 TO BE ARRANGED * * BORNSTEIN

BIOC 555 BIO CONNECT TISSUE
1613 A 1 TO BE ARRANGED * * BORNSTEIN
CREDIT/NO CREDIT ONLY
GRADS ONLY
BIOC MAJORS ONLY

BIOC 556 GENET OF BLOOD CLOT
1614 A 1 TO BE ARRANGED * * DAVIE,E
CREDIT/NO CREDIT ONLY
GRADS ONLY
BIOC MAJORS ONLY

BIOC 557 CALCIUM BIND PROT
1615 A 1 TO BE ARRANGED * * DAVIS,T
CREDIT/NO CREDIT ONLY
GRADS ONLY
BIOC MAJORS ONLY

BIOC 558 PROTEIN PHOSPHORYL
1616 A 1 TO BE ARRANGED * * FISCHER
CREDIT/NO CREDIT ONLY
GRADS ONLY
BIOC MAJORS ONLY

BIOC 559 MEMBRANE BIOCHEM
1617 A 1 TO BE ARRANGED * * CLONSET
CREDIT/NO CREDIT ONLY
GRADS ONLY
BIOC MAJORS ONLY

BIOC 560 PROTEIN FOLDING
1618 A 1 TO BE ARRANGED * * BAKER,D
% CREDIT/NO CREDIT ONLY

BIOC 561 ORIGIN OF POLARITY
1619 A 1 TO BE ARRANGED * * RUOHOLA-BAK
% CREDIT/NO CREDIT ONLY

BIOC 565 PLANT MOLEC GENET
1620 A 1 TO BE ARRANGED * * GORDON
CREDIT/NO CREDIT ONLY
GRADS ONLY
BIOC MAJORS ONLY

SYMBOLS

H = Honors Course
> = Limited enrollment in this section, students must obtain Entry Code or Faculty Number.
% = New Course (See front of Time Schedule)
VLPA = Visual, Literary and Performing Arts
I&S = Individuals and Societies
QSR = Quantitative, Symbolic, or Formal Reasoning
C = English Composition

REGISTRATION PERIODS

PD1. = Period I (Feb. 17-Mar. 3)
PD2. = Period II (Mar. 6-26)
PD3. = Period III (Mar. 27-Apr. 7)
PD4. = Period IV (Apr. 10-May 14)

"HOW TO READ COURSE LISTINGS" (See back of Time Schedule)

UNIVERSITY OF WASHINGTON

SCHOOL OF MEDICINE

SPRING QUARTER 1995

DEPT SUN SPEC CODE | COURSE SECTION | TITLE CRD | DAY | TIME | BLDG ROOM | INSTRUCTOR | COMMENTS

BIOCHEMISTRY CONTD.

BIOC 566 MUSCLE GROWTH
1621 A 1 TO BE ARRANGED * * HAUSCHKA
CREDIT/NO CREDIT ONLY
GRADS ONLY
BIOC MAJORS ONLY

BIOC 568 G PRO SIGNAL TRANS
1622 A 1 TO BE ARRANGED * * HURLEY
CREDIT/NO CREDIT ONLY
GRADS ONLY
BIOC MAJORS ONLY

BIOC 569 INDUCTIVE EARLY DEV
1623 A 1 TO BE ARRANGED * * KIMELMAN
CREDIT/NO CREDIT ONLY
GRADS ONLY
BIOC MAJORS ONLY

BIOC 575 NMR ANLYS & NUC ACI
1624 A 1 TO BE ARRANGED * * KLEVIT
CREDIT/NO CREDIT ONLY
GRADS ONLY
BIOC MAJORS ONLY

BIOC 576 SEQ ANALYS GROW REG
1625 A 1 TO BE ARRANGED * * MORRIS
CREDIT/NO CREDIT ONLY
GRADS BIOC MAJORS ONLY

BIOC 577 GENE REG TRANS NICE
1626 A 1 TO BE ARRANGED * * PALMITER
CREDIT/NO CREDIT ONLY
GRADS BIOC MAJORS ONLY

BIOC 578 ELECTRON TRAN PHOTO
1627 A 1 TO BE ARRANGED * * PARSON
CREDIT/NO CREDIT ONLY
GRADS BIOC MAJORS ONLY

BIOC 579 MOL BIOL IMMUNE SYS
1628 A 1 TO BE ARRANGED * * PERLMUTTER
CREDIT/NO CREDIT ONLY
GRADS BIOC MAJORS ONLY

BIOC 581 INTRO TO RESEARCH
>1629 A 3 TO BE ARRANGED * *
CREDIT/NO CREDIT ONLY

BIOC 587 STRUCT EVOL REG PRO
1630 A 1 TO BE ARRANGED * * WALSH,K
CREDIT/NO CREDIT ONLY PETRA,P
GRADS BIOC MAJORS ONLY

BIOC 588 MOL BIOL YEAST GENE
1631 A 1 TO BE ARRANGED * * YOUNG,E
CREDIT/NO CREDIT ONLY
GRADS BIOC MAJORS ONLY

BIOC 600 INDEPNDNT STDY/RSCH
>1632 A 1-9 TO BE ARRANGED * *
PERM BY INSTR

BIOC 700 MASTERS THESIS
>1633 A 1-9 TO BE ARRANGED * *
PERM BY INSTR

BIOC 800 DOCTORAL DISSERTATN
>1634 A 1-9 TO BE ARRANGED * *
PERM BY INSTR

BIOLOGICAL STRUCTURE

ENTRY CODES AVAILABLE IN HSD G517
PERMISSION OBTAINED IN HSD G517

B STR 301 GENERAL ANATOMY (NW)
1560 A 4 TTh 130-320 HSA A420 BOLENDER
NO FRESHMEN FARR,A
KOEHLER
SHERK,H
CLARK,J
BRODERSON
NAMEROFF
HARRIS,R

B STR 498 UNDERGRAD THESIS
>1561 A VAR TO BE ARRANGED * *
INSTRUCTOR I.D. HSD G517

B STR 499 UNDERGRAD RESEARCH
>1562 A VAR TO BE ARRANGED * *
INSTRUCTOR I.D. HSD G517

B STR 503 GROSS ANATOMY
>1563 AA 1-5 TO BE ARRANGED * * GRANEY,D
EHRIG,J
BARSS,J
CLARK,J
BRODERSON
TO BE ARRANGED * *
EC HSD G517; PERM OF INSTR

B STR 510 SEMINAR IN ANATOMY
>1564 A 1 TO BE ARRANGED * * GRANEY
CREDIT/NO CREDIT ONLY
PERM OF INSTR

B STR 517 EMBRYOL/DEVEL BIOL
1565 A 1 TO BE ARRANGED * * NAMEROFF
CREDIT/NO CREDIT ONLY

B STR 519 CUR PRB MOLEC STRUC
>1566 A 2 TO BE ARRANGED * *

B STR 521 BIOCRYSTALLOGRAPHY
1567 A 3 TO BE ARRANGED * * HOL,W
% PERM OF INSTR STENKAMP
MERRITT

B STR 525 BRAIN DISSECTION
>1568 ZN 2 TO BE ARRANGED * * SUNDSTEN
EC HSD G517; PERM OF INSTR

B STR 535 DENT MS SYSTEM
1569 AA 1 M 1130-1220 HST T625 BRODERSO
HERRING
T 230-320 HST T625
MT 330-520 HST T483
DENTAL STUDENTS ONLY FIRST YEAR

B STR 540 SPEC PROB IN ANAT
>1570 A 1-6 TO BE ARRANGED * * GRANEY
EC HSD G517; PERM OF INSTR

B STR 550P P-DENT HEAD/END
1571 AA 4 TO BE ARRANGED * * BRODERSON
GRANEY,D
GEHRIG
CLARK,J
TO BE ARRANGED * *
1572 P 4 TO BE ARRANGED * *

B STR 555 LAB ROTATION IN BST
>1573 A VAR TO BE ARRANGED * *
INSTRUCTOR I.D. HSD G517

B STR 556 CELL & SYSTEMS BIOL
>1574 B 1-3 TO BE ARRANGED * *

B STR 557 SEMINAR
>1575 A 1 TO BE ARRANGED * * HOL,W
CREDIT/NO CREDIT ONLY
EC HSD G517; GR STAND IN B STR OR
BIOC; PERM OF INSTR

B STR 580P P-ANAT PRACTICUM
>1576 A VAR TO BE ARRANGED * * GRANEY
EC HSD G517; PERM OF INSTR

B STR 581P P-INTRAORL DISSECTN
1577 A 1 TO BE ARRANGED * * GEHRIG
GRADS ONLY
PERIO MAJORS ONLY

B STR 584 NEUROGENESIS SKNR
1578 A 1 TO BE ARRANGED * * REH,T
%

B STR 591 X-RAY NMR MACROMOL
1579 A 1 TO BE ARRANGED * * STENKAMP
CREDIT/NO CREDIT ONLY ADMAN,E
PERM OF INSTR

B STR 594 SEMINAR MYOGENESIS
1580 A 1 TO BE ARRANGED * * NAMEROFF
CREDIT/NO CREDIT ONLY

B STR 595 SKIN BIOL
1581 A 1 W 1230-120 HST T360 FLECKMAN
CREDIT/NO CREDIT ONLY SMITH,L
PERM OF INSTR

B STR 598 BIOL STR READING
>1582 A 2 TO BE ARRANGED * * HENDRICKSON
CREDIT/NO CREDIT ONLY
EC HSD G517; PERM OF INSTR

B STR 600 INDEPNDNT STDY/RSCH
>1583 A 1-9 TO BE ARRANGED * *
INSTRUCTOR I.D. HSD G517

B STR 700 MASTERS THESIS
>1584 A 1-9 TO BE ARRANGED * *
INSTRUCTOR I.D. HSD G517

B STR 800 DOCTORAL DISSERTATN
>1585 A 1-9 TO BE ARRANGED * *
INSTRUCTOR I.D. HSD G517

COMPARATIVE MEDICINE

ENTRY CODES ARE AVAILABLE IN HST T138

C MED 512 ANAT ANLYS ANM DSES
>1823 A 5 TO BE ARRANGED * * LIGGITT,H
CREDIT/NO CREDIT ONLY VAN HOOSIER
>1824 ZN 5 TO BE ARRANGED * * VAN HOOSIER
CREDIT/NO CREDIT ONLY LIGGITT,H

C MED 514 COMP PATH CONF
>1825 A 1 TO BE ARRANGED * * VAN HOOSIER
CREDIT/NO CREDIT ONLY LIGGITT,H

C MED 516 CURR LIT LAB AN MED
>1826 A 1 TO BE ARRANGED * * LADIGES,W
CREDIT/NO CREDIT ONLY VAN HOOSIER
DROP CODE REQUIRED

C MED 518 CLINICAL CONFERENCE
>1827 A 1 TO BE ARRANGED * * VAN HOOSIER
CREDIT/NO CREDIT ONLY LADIGES,W
DROP CODE REQUIRED

C MED 540 ANIMAL MODELS
>1828 A 1 TO BE ARRANGED * * DENNIS,M
CREDIT/NO CREDIT ONLY
DROP CODE REQUIRED

C MED 590 SEL TOPICS ANIM MED
>1829 A 2 TO BE ARRANGED * * VAN HOOSIER
CREDIT/NO CREDIT ONLY
DROP CODE REQUIRED

C MED 600 RESEARCH
>1830 A 1-9 TO BE ARRANGED * *
CREDIT/NO CREDIT ONLY
DROP CODE REQUIRED
INSTRUCTOR I.D. REQUIRED TO DROP

C MED 601 INTERNSHIP ROTATION
>1831 A 1 TO BE ARRANGED * *
CREDIT/NO CREDIT ONLY
DROP CODE REQUIRED
INSTRUCTOR I.D. REQUIRED TO DROP

C MED 700 MASTERS THESIS
>1832 A 1-9 TO BE ARRANGED * *
CREDIT/NO CREDIT ONLY
DROP CODE REQUIRED
INSTRUCTOR I.D. REQUIRED TO DROP

FAMILY MEDICINE

ENTRY CODES ARE AVAILABLE IN HSD E304

FAMED 499 UNDERGRAD RESEARCH
>3451 A VAR TO BE ARRANGED * *
CREDIT/NO CREDIT ONLY
INSTRUCTOR I.D. HSD E304

SYMBOLS

H = Honors Course
> = Limited enrollment in this section, students must obtain Entry Code or Faculty Number.
% = New Course (See front of Time Schedule)
"HOW TO READ COURSE LISTINGS" (See back of Time Schedule)

VLPA = Visual, Literary and Performing Arts
I&S = Individuals and Societies
QSR = Quantitative, Symbolic, or Formal Reasoning
C = English Composition

REGISTRATION PERIODS

PD1. = Period I (Feb. 17-Mar. 3)
PD2. = Period II (Mar. 6-26)
PD3. = Period III (Mar. 27-Apr. 7)
PD4. = Period IV (Apr. 10-May 14)

UNIVERSITY OF WASHINGTON

SPRING QUARTER 1995

SCHOOL OF MEDICINE

DEPT SUN SPEC CODE | COURSE SECTION | TITLE CRD | DAY | TIME | BLDG ROOM | INSTRUCTOR | COMMENTS

FAMILY MEDICINE CONTD.

FAMED 501P P-INT FAM MED PRCPT
>3452 A 2.5 TO BE ARRANGED * * SAVER,B
INSTRUCTOR I.D. HSD E304

FAMED 505P P-RURAL PRECPTRSHIP
>3453 A 1 TO BE ARRANGED * * DOBIE,S
INSTRUCTOR I.D. HSD E304

HUMAN BIOLOGY

SECTION A IS FOR LECTURE DISCUSSION

HUBIO 500P P-MED PRACPRECP WAM
3982 A 1 TO BE ARRANGED * * HUNT,D
MED,MED C MAJORS ONLY
ONLY MAJORS FROM MED COLLEGE (PD.1)
WAMI STUDENTS ONLY

HUBIO 501P P-HU BIO SPEC PROJ
3983 A VAR TO BE ARRANGED * *
MED,MED C MAJORS ONLY
ONLY MAJORS FROM MED COLLEGE (PD.1)
3984 B VAR TO BE ARRANGED * *

HUBIO 530P P-EPIDEMIOLOGY
3992 A 2 TO BE ARRANGED * * DAVIS,R
ONLY MAJORS FROM MED COLLEGE
MED,MED C MAJORS ONLY

HUBIO 531P P-HEAD,NECK & ENT
3994 A 5 TO BE ARRANGED * * GRANEY
ONLY MAJORS FROM MED COLLEGE
MED,MED C MAJORS ONLY
LC-DISCUSSION

HUBIO 532P P-NERVOUS SYSTEM
3996 A 6 TO BE ARRANGED * * REH,T
ONLY MAJORS FROM MED COLLEGE
MED,MED C MAJORS ONLY

HUBIO 534P P-HIS INF DIS I-B
3998 A 2 TO BE ARRANGED * * MOSELEY
MED,MED C MAJORS ONLY
ONLY MAJORS FROM MED COLLEGE (PD.1)

HUBIO 535P P-INTRO CLIN MED
4000 A 4 TO BE ARRANGED * * GOLDSTEIN
MED,MED C MAJORS ONLY CARR,J
ONLY MAJORS FROM MED COLLEGE (PD.1)
ROBERTSON,W
LC-DISCUSSION MC ARTHUR
LEVERSEE
MC CORMICK
PIERSON,D

HUBIO 560P P-INTRO CLIN MED
4002 A 5 TO BE ARRANGED * * MC ARTHUR
ONLY MAJORS FROM MED COLLEGE
MED,MED C MAJORS ONLY

HUBIO 562P P-URINARY SYSTEM
4003 A 4 TO BE ARRANGED * *
ONLY MAJORS FROM MED COLLEGE
MED,MED C MAJORS ONLY

HUBIO 563P P-SYS HU BEHAV II
4004 A 3 TO BE ARRANGED * * WARD,N
MED,MED C MAJORS ONLY
ONLY MAJORS FROM MED COLLEGE (PD.1)
>4005 B 3 TO BE ARRANGED * * WARD,N
CREDIT/NO CREDIT ONLY
O T MAJORS ONLY
EC UMC CC902

HUBIO 564P P-PRIN OF PHARM II
4006 A 3 TO BE ARRANGED * * HORITA
ONLY MAJORS FROM MED COLLEGE
MED,MED C MAJORS ONLY

HUBIO 565P P-REPRODUCTION
4007 A 3.5 TO BE ARRANGED * * STEINER
ONLY MAJORS FROM MED COLLEGE GADDUM-ROSS
MED,MED C MAJORS ONLY

HUBIO 599P P-INDP STDY MED SCI
4009 A 6 TO BE ARRANGED * *
MED,MED C MAJORS ONLY
ONLY MAJORS FROM MED COLLEGE (PD.1)

IMMUNOLOGY

IMMUN 499 UNDERGRAD RESEARCH
>4051 A VAR TO BE ARRANGED * *
CREDIT/NO CREDIT ONLY
DROP CODE REQUIRED
JUNIORS,SENIORS ONLY

IMMUN 533 DEVEL IMMUNOLOGY
4052 A 3 MW 1000-1120 HST T359
NO FRESHMEN,SOPHMRS,JUNIORS,SENIORS

IMMUN 550 SELECT TOPICS IMMUN
4053 A 1 W 1130-1220 HST T359
CREDIT/NO CREDIT ONLY
IMMUN,MED C MAJORS ONLY

IMMUN 563 CENTRAL TOPICS
>4054 A 2 Th 1030-1150 HST T360
CREDIT/NO CREDIT ONLY
IMMUN,MED C MAJORS ONLY

IMMUN 573 IMMUN SEMINAR
4055 A 1 M 330-450 HST T739
CREDIT/NO CREDIT ONLY
IMMUN,MED C MAJORS ONLY

IMMUN 599 TOPICS IMMUNOLOGY
4056 A 1-6 TO BE ARRANGED * *
CREDIT/NO CREDIT ONLY
IMMUN,MED C MAJORS ONLY

IMMUN 600 INDEPNDNT STDY/RSCH
>4057 A 1-9 TO BE ARRANGED * *
CREDIT/NO CREDIT ONLY
IMMUN,MED C MAJORS ONLY

IMMUN 700 MASTER'S THESIS
>4058 A 1-9 TO BE ARRANGED * *
CREDIT/NO CREDIT ONLY
IMMUN,MED C MAJORS ONLY

IMMUN 800 DOCTORAL DISSERTATN
>4059 A 1-9 TO BE ARRANGED * *
CREDIT/NO CREDIT ONLY
IMMUN,MED C MAJORS ONLY

LABORATORY MEDICINE

COURSE ENTRY CODES IN LAB MED OFFICE UMC NW 120
PERMISSION OBTAINED IN UMC NW 120

LAB M 418 TPCS IN CLINCL CHEM
>4154 AA 5 MWF 130-220 HST T639 TOIVOLA
MW 930-1220 HST T567 TOIVOLA
MW 930-1220 HST T575 RAISYS
322 PERM OF INSTR
>4155 AB 5 MWF 130-220 HST T639 TOIVOLA
M 230-520 HST T567 RAISYS
M 230-520 HST T575 TOIVOLA
FRI 9:30-12:20 HST T567,T575

LAB M 423 CLIN CHEMISTRY
>4156 A VAR TO BE ARRANGED * * TOIVOLA
PERM BY INSTR

LAB M 424 CLIN MICROBIOLOGY
>4157 A VAR TO BE ARRANGED * * MC CONAGLE
PERM BY INSTR

LAB M 425 CLIN HEMATOLOGY
>4158 A VAR TO BE ARRANGED * * BEHRENS
PERM BY INSTR

LAB M 427 SEL ST LAB MED
>4159 A VAR TO BE ARRANGED * * MC CONAGLE
PERM BY INSTR LE CRONE
BEHRENS
TOIVOLA,P

LAB M 499 UNDERGRAD RES
>4160 A VAR TO BE ARRANGED * *
CREDIT/NO CREDIT ONLY

LAB M 501 CLIN LAB DIAG
4161 A 3 TO BE ARRANGED * * SCHMER

LAB M 502 LAB MED GRND ROUNDS
>4162 A 1 W 330-420 HSD D209 DETTER,J
CREDIT/NO CREDIT ONLY
PERM BY INSTR

LAB M 510 RESEARCH CONFERENCE
4163 A 1 W 230-320 * * RAISYS
CREDIT/NO CREDIT ONLY
PERM BY INSTR

LAB M 520 ORG & MGT IN LM
>4164 A 3 T 130-520 HST T530 CHANDLER
T 130-520 HST T530A
PERM BY INSTR

LAB M 521 ADV LAB HEMATOLOGY
>4165 ZN 1 TO BE ARRANGED * * DETTER
CREDIT/NO CREDIT ONLY
PERM BY INSTR

LAB M 590P P-RES PROJ LAB MED
>4166 A 1 TO BE ARRANGED * *
CREDIT/NO CREDIT ONLY
PERM BY INSTR

LAB M 596 CLIN CHEMISTRY SMNR
>4167 A 2 T 830-1020 * * RAISYS
PERM BY INSTR

LAB M 601 INTERNSHIP
>4168 A 3-9 TO BE ARRANGED * *
CREDIT/NO CREDIT ONLY

LAB M 700 MASTER THESIS
>4170 A 1-9 TO BE ARRANGED * *
CREDIT/NO CREDIT ONLY

MEDICAL HISTORY & ETHICS

ENTRY CODES AVAILABLE IN HSA A204

MHE 422 HIST EVOL THEORY (I&S)
4664 A 3 TTh 130-320 SMI 304 BENSON

MHE 481 PURSUIT OF HEALTH (I&S)
4665 AA 3 MW 1030-1220 HST T747 BERRYMAN
F 1030-1120 HST T747 WHORTON

MHE 498 UNDERGRAD THESIS
>4666 A VAR TO BE ARRANGED * *

MHE 499 UNDERGRAD RESEARCH
>4667 A VAR TO BE ARRANGED * *
CREDIT/NO CREDIT ONLY

MHE 511P P-MEDICAL ETHICS
>4668 A 2 W 1000-1120 HSA A204B JECKER
CREDIT/NO CREDIT ONLY

MHE 512P P-HUMAN FACE MEDCNE
>4669 A 1 F 1100-1220 HSA A204B MC CORM

MHE 522 ETH PROBS SUR DEATH
>4670 A 3 W 530-820P HSB T473 MC CORM
W 530-820P HST T473A

MHE 535 MED ETH JURISPRUD
>4671 A 3 W 230-450 HSA A204B JONSEN

MHE 595 CLINICAL ETHICS PR
>4672 A 4 TO BE ARRANGED * * JONSEN
CREDIT/NO CREDIT ONLY

MHE 600 INDEPNDNT STDY/RSCH
>4673 A 1-9 TO BE ARRANGED * *

MHE 700 MASTERS THESIS
>4674 A 1-9 TO BE ARRANGED * *

SYMBOLS

H = Honors Course
> = Limited enrollment in this section, students must obtain Entry Code or Faculty Number.
% = New Course (See front of Time Schedule)
"HOW TO READ COURSE LISTINGS" (See back of Time Schedule)

VLPA = Visual, Literary and Performing Arts
I&S = Individuals and Societies
QSR = Quantitative, Symbolic, or Formal Reasoning
C = English Composition

REGISTRATION PERIODS

PD1. = Period I (Feb. 17-Mar. 3)
PD2. = Period II (Mar. 6-26)
PD3. = Period III (Mar. 27-Apr. 7)
PD4. = Period IV (Apr. 10-May 14)

UNIVERSITY OF WASHINGTON

SCHOOL OF MEDICINE

SPRING QUARTER 1995

DEPT SUN SPEC CODE | COURSE SECTION | TITLE CRD | DAY | TIME | BLDG ROOM | INSTRUCTOR | COMMENTS

MEDEX

MEDEX 455 ADULT MEDICINE II
4652 AA 7 MWTh 100-350 HST T479 STOLL,H
T 930-1150 HST T482 STOLL,H
T 100-320 HST T482 STOLL,H

MEDEX 459 BEHAVIORAL SCI III
4653 A 3 F 900-1150 HST T479 LURIE,H
ONE DAY A WEEK GIANOLA

MEDEX 461 PRIN PT MGT MX II
4654 A 3 Th 900-1150 HST T479 BLOMSTRA
ONE DAY A WEEK

MEDEX 462 MAT CHLD HLTH MX II
4655 A 3 W 900-1150 HST T479 ASPLIN

MEDEX 463 CLIN CLERKSHIPS - 1
4656 A 19 TO BE ARRANGED * * HARDER
CREDIT/NO CREDIT ONLY GIANOLA

MEDEX 465 CLIN CLERKSHIP - II
4657 A 19 TO BE ARRANGED * * HARDER
CREDIT/NO CREDIT ONLY GIANOLA

MEDEX 466 FAM PRAC CLKSHP PCP
4658 A 19 TO BE ARRANGED * * BALLWEG
CREDIT/NO CREDIT ONLY HARDER

MEDEX 467 FAM PRAC CLKSHP PCP
4659 A 19 TO BE ARRANGED * * BALLWEG
CREDIT/NO CREDIT ONLY HARDER

MEDEX 469 EMERGENCY MED II
4660 A 3 F 100-350 HST T479 PLUMMER
EMERGENCY MEDICINE II FOR THE
MEDEX PRACTIONER

MEDICAL EDUCATION

MEDED 499 UNDERGRAD RESEARCH
>4648 A VAR TO BE ARRANGED * *
INSTRUCTOR I.D. HSD E312

MEDED 510 TOPICS IN MED ED
>4649 A 1/3 W 330-450 HST T474A
CREDIT/NO CREDIT ONLY

MEDED 521 EVAL LEARN HLTH SCI
>4650 A 3 Th 930-1120 HSD E212 CARLINE
EC HSD E312

MEDED 599 INDEPNDNT STDY/RSCH
>4651 A VAR TO BE ARRANGED * *

SCHOOL OF MEDICINE

CONJOINT (MEDICINE)

CONJ 342 HUMAN ANAT-PHYSIOL
>2272 AA 4 MWF 930-1020 HST T435 PETERMAN
LINDER,T
T 830-1020 HST T489
PHARM MAJORS ONLY
>2273 AB 4 MWF 930-1020 HST T435 PETERMAN
LINDER
T 1030-1220 HST T489
PHARM MAJORS ONLY
>2274 AC 4 MWF 930-1020 HST T435 PETERMAN
LINDER
Th 830-1020 HST T489
PHARM MAJORS ONLY
>2275 AD 4 MWF 930-1020 HST T435 PETERMAN
LINDER
Th 1030-1220 HST T489
PHARM MAJORS ONLY
>2276 AE 4 MWF 930-1020 HST T435 PETERMAN
LINDER
W 1230-220 HST T489
PHARM MAJORS ONLY

CONJ 503 MOLE CELL FUNCTION
2277 A 3 MWF 830-920 HST T439
GRADS ONLY
P/BIO RESP

CONJ 505P P-PAIN CLINIC PCPT
>2278 A 1 TO BE ARRANGED * * LOESER
EC UWMC - ROOSEVELT E282A
NR RESPONSIBLE

CONJ 553 NUTRI FOR PHYSICI
2279 A 2 T 930-1120 HST T625 CHAIT
CREDIT/NO CREDIT ONLY
3/28 - 4/25

CONJ 585 SURGICAL ANATOMY
>2280 A 1-3 TO BE ARRANGED * * GRANEY
B STR RESP; PERM OF INSTR
>2281 ZN 1-3 TO BE ARRANGED * * GRANEY
EC HSD G517; B STR RESP

CONJ 698P P-FOREIGN MED CLERK
>2286 A VAR TO BE ARRANGED * *
EC HSA A320; SCHOOL OF MED RESP

CONJ 699P P-CLIN CLERKSHIPS
2287 A VAR TO BE ARRANGED * *
MED,MED C MAJORS ONLY

MEDICINE

ENTRY CODES AVAILABLE IN HSR RR513
PERMISSION OBTAINED IN HSR RR513

MED 498 UNDERGRAD THESIS
>4604 A VAR TO BE ARRANGED * *
DROP CODE REQUIRED
INSTRUCTOR I.D. HSB BB527D

MED 499 UNDERGRAD RESEARCH
>4605 A VAR TO BE ARRANGED * *
DROP CODE REQUIRED
INSTRUCTOR I.D. HSB BB527D

MED 505P P-PRECEP IN MED
>4606 A 1 TO BE ARRANGED * * PAAUW,D
CREDIT/NO CREDIT ONLY
DROP CODE REQUIRED

MED 531P P-HUMAN GENETICS
4607 A VAR F 1230-120 HST T663 STAMATOY
12 WEEKS

NEUROLOGICAL SURGERY

ENTRY CODES AVAILABLE IN HSR RR744

NEUR S 498 UNDERGRAD THESIS
>5094 A VAR TO BE ARRANGED * *
INSTRUCTOR I.D. HSR RR744

NEUR S 499 UNDERGRAD RESEARCH
>5095 A VAR TO BE ARRANGED * *
INSTRUCTOR I.D. HSR RR744

NEUR S 505P P-PRECEPT NEUROSURG
>5096 A 1 TO BE ARRANGED * *
INSTRUCTOR I.D. HMC (9TH & CHERRY)
OR CALL 521-1841

OBSTETRICS & GYNECOLOGY

ENTRY CODES AVAILABLE IN HSB BB667B

OB GYN 498 UNDERGRAD THESIS
>5222 A VAR TO BE ARRANGED * *

OB GYN 499 UNDERGRAD RESEARCH
>5223 A VAR TO BE ARRANGED * *

OB GYN 579P P-OB&GYN INVESTIGA
>5224 A VAR TO BE ARRANGED * * VONTVER

MICROBIOLOGY

MICROM 301 GEN MICROBIOLOGY (NW)
4675 A 3 MWF 1130-1220 HST T439 LARA,J
NO FRESHMEN (PD.1) OVERBAUGH

**MICROM 302 LABS- ATTENDANCE REQUIRED AT FIRST SESSION; NO AUDITORS

MICROM 302 GEN MICRO LAB (NW)
4676 ZN 2 TTh 130-320 HST T366 FULTON
PARKHURST
TTh 130-320 HST T370
TTh 130-320 HST T375
ADD CODE REQUIRED (PD.3)
4677 ZO 2 TTh 330-520 HST T366 FULTON
PARKHURST
TTh 330-520 HST T370
ADD CODE REQUIRED (PD.3)

MICROM 322 APPLIED CLIN MICRO (NW)
>4678 A 5 TO BE ARRANGED * *
INSTRUCTOR I.D. UMC NW-120

MICROM 402 FUND GEN MICRO LAB (NW)
4679 ZN 3 MWF 230-420 HST T376 BICKNELL
MWF 230-420 HST T380
MWF 230-420 HST T374
ADD CODE REQUIRED (PD.3)
NO AUDITORS; PLUS ADDTL TIME
ATTENDANCE REQUIRED FIRST SESSION

MICROM 412 FUND GEN MICRO III (NW)
4680 A 3 MWF 130-220 HST T733 LEIGH,J

MICROM 444 MED MYCLGY&PARSTLGY (NW)
4681 AA 4 TTh 930-1020 HST T733 FRITSCHE
COYLE,M
ANDERSON
TTh 1030-1220 HST T375
TTh 1030-1220 HST T379
ATTENDANCE REQUIRED FIRST SESSION
NO AUDITORS

MICROM 445 MEDICAL VIROLOGY (NW)
4682 A 2 TTh 830-920 HST T733 WONG,T
OFFERED JOINTLY WITH PABIO 445 A THOULESS

MICROM 450 MOLEC BIOL VIR (NW)
4683 A 3 MWF 930-1020 HST T733 CHAMPOUX
WONG,T

MICROM 495 HONORS UNDERGR RSCH
>4684 A VAR TO BE ARRANGED * *
H INSTRUCTOR I.D. HSD G315

MICROM 496 UNDERGRAD LIBR RSCH
4685 A 2 TO BE ARRANGED * *
CREDIT/NO CREDIT ONLY
INSTRUCTOR I.D. HSD G315
>4686 B 2 TO BE ARRANGED * *
CREDIT/NO CREDIT ONLY
MEETS WRITING COURSE REQUIREMENT
INSTRUCTOR I.D. HSD G315
>4687 M 2 TO BE ARRANGED * *
CREDIT/NO CREDIT ONLY
INSTRUCTOR I.D. HSD G315

MICROM 499 UNDERGRAD LAB RSRCH
>4688 A VAR TO BE ARRANGED * *
CREDIT/NO CREDIT ONLY
INSTRUCTOR I.D. HSD G315

MICROM 500 INTRO TO RESEARCH
4689 A 1-9 TO BE ARRANGED * *
CREDIT/NO CREDIT ONLY
GRADS ONLY
MICROM MAJORS ONLY

MICROM 518 MICRO DEGR TOXICS
4690 A 3 MWF 1030-1120 HST T530 HERWIG
OFFERED JOINTLY WITH ESC 518 A STRAND

MICROM 520 SEMINAR
4691 A 1 T 400-450 HST T733 TRAXLER
CREDIT/NO CREDIT ONLY WONG,T
GRADS ONLY

SYMBOLS

H = Honors Course
> = Limited enrollment in this section, students must obtain Entry Code or Faculty Number.
% = New Course (See front of Time Schedule)
"HOW TO READ COURSE LISTINGS" (See back of Time Schedule)

VLPA = Visual, Literary and Performing Arts
I&S = Individuals and Societies
QSR = Quantitative, Symbolic, or Formal Reasoning
C = English Composition

REGISTRATION PERIODS

PD1. = Period I (Feb. 17-Mar. 3)
PD2. = Period II (Mar. 6-26)
PD3. = Period III (Mar. 27-Apr. 7)
PD4. = Period IV (Apr. 10-May 14)

UNIVERSITY OF WASHINGTON

SPRING QUARTER 1995 — SCHOOL OF MEDICINE

DEPT COURSE TITLE
SLN SECTION CRD DAY TIME BLDG ROOM INSTRUCTOR
SPEC CODE COMMENTS

MICROBIOLOGY CONTD.

MICROM 522 CURR RES MICRO
4692 A 1 Th 1130-1220 HST T531 CHAMPOUX
CREDIT/NO CREDIT ONLY
GRADS ONLY

MICROM 525 CELL SURFACE
>4693 A 2 W 330-450 UMC CC610 HAKOMOR
OFFERED JOINTLY WITH PABIO 525 A
EC F143

MICROM 527 GENE REGULATION
4694 A 1 TO BE ARRANGED * * HUGHES
CREDIT/NO CREDIT ONLY
GRADS ONLY

MICROM 528 SAMONELLA GENETICS
4695 A 1 TO BE ARRANGED * * HUGHES
CREDIT/NO CREDIT ONLY

MICROM 552P P-PATHOGENIC MICRO
4696 A 4 MW 830-1020 HST T639 KATZE,M
INCLUDES LAB TIME; ROOM TO BE * LORY,S

MICROM 554 MOLEC & MED MICRO
4697 A 1 T 1130-1220 HSD G324 MOSELEY
CREDIT/NO CREDIT ONLY
GRADS ONLY
PERM OF INSTR HSD F325

MICROM 555 ADV CLINICAL MICRO
>4698 A 2.5 MF 1130-1220 UMC NW177
CREDIT/NO CREDIT ONLY
INSTRUCTOR I.D. UMC NW-120

MICROM 556 CLIN MICRO TNG&RSCH
>4699 A VAR TO BE ARRANGED * *
CREDIT/NO CREDIT ONLY
INSTRUCTOR I.D. UMC NW-120

MICROM 560 RES IN RETROVIROL
4700 A 1 TO BE ARRANGED * * LINIAL
CREDIT/NO CREDIT ONLY
GRADS ONLY

MICROM 562 ONCOGE RETROVI SEM
4701 A 1 Th 915-1020 * * LINIAL
CREDIT/NO CREDIT ONLY OVERBAUGH
GRADS ONLY
CLASS MEETS FHCRC SELU A1-072

MICROM 585 RES CELL MOL BIOL
4702 A 1 TO BE ARRANGED * * CHAMPOUX
CREDIT/NO CREDIT ONLY
GRAD MICROM MAJORS ONLY
PERM OF INSTR HSD F306

MICROM 600 INDEPNDNT STDY/RSCH
>4703 A 1-9 TO BE ARRANGED * *
CREDIT/NO CREDIT ONLY
GRAD MICROM MAJORS ONLY

MICROM 700 MASTERS THESIS
>4704 A 1-9 TO BE ARRANGED * *
CREDIT/NO CREDIT ONLY
GRAD MICROM MAJORS ONLY

MICROM 800 DOCTORAL DISSERTATN
>4705 A 1-9 TO BE ARRANGED * *
CREDIT/NO CREDIT ONLY
GRAD MICROM MAJORS ONLY

OPHTHALMOLOGY

OPHTH 498 UNDERGRAD THESIS
>5284 A VAR TO BE ARRANGED * *
INSTRUCTOR I.D. HSB B8825

OPHTH 499 UNDERGRAD RESEARCH
>5285 A VAR TO BE ARRANGED * *
INSTRUCTOR I.D. HSB B8825

OPHTH 501P P-OPHTH PRECEP
>5286 A 1 TO BE ARRANGED * * KINYOUN
EC HSB B8825

ORTHOPEDICS

ORTHP 498 UNDERGRAD THESIS
>5425 A VAR TO BE ARRANGED * *
INSTRUCTOR I.D. HSB B81033A

ORTHP 499 UNDERGRAD RESEARCH
>5426 A VAR TO BE ARRANGED * *
INSTRUCTOR I.D. HSB B81033A

ORTHP 505P P-PRECEPT ORTHP
>5427 A 1 TO BE ARRANGED * *
INSTRUCTOR I.D. HSB B81033A

ORTHP 585P P-SPORTS MEDICINE
5428 A 2 W 1030-1150 * * TEITZ,C
F 1030-1150 * *

OTOLARYNGOLOGY,HEAD & NECK SURGER

ENTRY CODES AVAILABLE IN HSB B81165

OTOHN 498 UNDERGRAD THESIS
>5438 A VAR TO BE ARRANGED * *
INSTRUCTOR I.D. HSB B81165

OTOHN 499 UNDERGRAD RESEARCH
>5439 A VAR TO BE ARRANGED * *
INSTRUCTOR I.D. HSB B81165

PATHOLOGY

PATH 445 SYSTEMIC PATHOLOGY
5473 A 3 MW 130-320 HSD D209
PERM OF INSTR

PATH 498 UNDERGRAD THESIS
>5474 A VAR TO BE ARRANGED * *
PERM OF INSTR

PATH 499 UNDERGRAD RESEARCH
>5475 A VAR TO BE ARRANGED * *
INSTRUCTOR I.D. HSA C516

PATH 501 CELLULAR RESP INJ
>5476 A 3 TO BE ARRANGED * *
CREDIT/NO CREDIT ONLY
EC HSA C516

PATH 520 EXP PATHOLOGY SMNR
5477 A 1 W 430-520P HST T639 GIACHELL
CREDIT/NO CREDIT ONLY
PERM OF INSTR

PATH 551 EXPER & MOLEC PATH
>5478 A 2-5 TO BE ARRANGED * *
CREDIT/NO CREDIT ONLY
INSTRUCTOR I.D. HSA C516

PATH 552 CONTEMP ANAT PATH
5479 A 2-5 TO BE ARRANGED * *
CREDIT/NO CREDIT ONLY

PATH 563 NEUROPATHOLOGY
5480 A VAR M 200-250 HST T360 SHAW,C
CREDIT/NO CREDIT ONLY SUMI,S
PERM BY INSTR ALVORD

PATH 600 INDEPNDNT STDY/RSCH
>5481 A 1-9 TO BE ARRANGED * *
CREDIT/NO CREDIT ONLY
INSTRUCTOR I.D. HSA C516

PATH 700 MASTERS THESIS
>5495 A 1-9 TO BE ARRANGED * *

PATH 800 DOCTORAL DISSERTATN
>5496 A 1-9 TO BE ARRANGED * *

PEDIATRICS

ENTRY CODES AVAILABLE IN HSR RR314

PEDS 498 UNDERGRAD THESIS
>5587 A VAR TO BE ARRANGED * *
INSTRUCTOR I.D. HSR RR314

PEDS 499 UNDERGRAD RESEARCH
>5588 A VAR TO BE ARRANGED * *
INSTRUCTOR I.D. HSR RR314

PEDS 500P P-TOPICS ADOLES MED
5589 A 1 TO BE ARRANGED * * LEHMAN
FARROW
SMITH,M

PEDS 505P P-PRECEP IN PEDS
>5590 A 1 TO BE ARRANGED * *
EC HSR RR314 / 526-2008

PEDS 512P P-SEM EMBRYL-TERATL
5591 A 3 TO BE ARRANGED * *
5592 B 3 TO BE ARRANGED * *
CREDIT/NO CREDIT ONLY

PHARMACOLOGY

ENTRY CODES AVAILABLE IN HSD E401

PHCOL 403 GEN PHCOL III
5691 AA 3/4 MWF 1030-1120 HST T439 BEAVO,J
Th 1030-1120 HST T663 MC KNIGH
Th 1030-1120 HST T474
OFFERED JOINTLY WITH PHCOL 513 AA

PHCOL 498 UNDERGRAD THESIS
>5692 A VAR TO BE ARRANGED * *

PHCOL 499 UNDERGRAD RESEARCH
>5693 A VAR TO BE ARRANGED * *

PHCOL 507 PHARMACOLOGY SMNR
5694 A 1 W 330-420 HST T739 JUCHAU
CREDIT/NO CREDIT ONLY HALPERN
PERM BY INSTR HORITA
PUBLIC INVITED TO ATTEND LECTURES

PHCOL 513 GEN PHCOL III
5695 AA 1-5 MWF 1030-1120 HST T439 BEAVO,J
F 130-220 HST T474 MC KNIGH
Th 1030-1120 HSB B8124
OFFERED JOINTLY WITH PHCOL 403 AA
PHCOL 513 STUDENTS ATTENDING
THURSDAY QZ SECTIONS SHOULD
REGISTER FOR 5 CR, THOSE WHO ATTEND
LECTURES ONLY SHOULD REGISTER FOR 4
DO NOT REGISTER FOR ANYTHING ELSE
WITHOUT PERM

PHCOL 514 CURRENT TOPICS
5696 A 1 W 1230-120 HST T530 MC KNIGH
W 1230-120 HST T530A
CREDIT/NO CREDIT ONLY
PERM REQUIRED

PHCOL 515 GEN PHARMACOL LAB
>5697 AA VAR TO BE ARRANGED * *
FOR THOSE WANTING INDEPENDENT
RESEARCH CREDIT FOR ONE QUARTER
ONLY OR ON A CONTINUING BASIS

PHCOL 519 INT LAB RES PHCOL
>5698 A 4 TO BE ARRANGED * *
FOR 1ST YEAR PHCOL GR STUDENTS

PHCOL 560 REG OF CELL FUNCT
5699 A 1 T 900-1020 HSD E216 BEAVO,J
% CREDIT/NO CREDIT ONLY

PHCOL 561 ION CHANNELS
5700 A 1 W 930-1050 HSD D423 CATTERAL
% CREDIT/NO CREDIT ONLY

PHCOL 562 REG OF SYNAP TRANS
5701 A 1 F 830-950 HSD D423 CHAVKIN
% CREDIT/NO CREDIT ONLY

PHCOL 563 DEVEL TOXICOLOGY
5702 A 1 M 1200-1250 HSD D423 JUCHAU,M
% CREDIT/NO CREDIT ONLY

PHCOL 564 KINASE FUNCTION
5703 A 1 Th 830-1020 HSD D423 MC KNIGH
% CREDIT/NO CREDIT ONLY

SYMBOLS

H = Honors Course
> = Limited enrollment in this section, students must obtain Entry Code or Faculty Number.
% = New Course (See front of Time Schedule)
"HOW TO READ COURSE LISTINGS" (See back of Time Schedule)

VLPA = Visual, Literary and Performing Arts
I&S = Individuals and Societies
QSR = Quantitative, Symbolic, or Formal Reasoning
C = English Composition

REGISTRATION PERIODS

PD1. = Period I (Feb. 17-Mar. 3)
PD2. = Period II (Mar. 6-26)
PD3. = Period III (Mar. 27-Apr. 7)
PD4. = Period IV (Apr. 10-May 14)

UNIVERSITY OF WASHINGTON

SCHOOL OF MEDICINE

SPRING QUARTER 1995

DEPT COURSE TITLE
SLN SECTION CRD DAY TIME BLDG ROOM INSTRUCTOR
SPEC CODE COMMENTS

PHARMACOLOGY CONTD.

PHCOL 565 SIGNALS IN EMBRYOS
5704 A 1 M 900-950 HSI I607C MOON,R
% CREDIT/NO CREDIT ONLY

PHCOL 566 MOL NEUROPHARM
5705 A 1 T 830-950 HSD D423 NATHANSO
% CREDIT/NO CREDIT ONLY

PHCOL 567 SIGNAL TRANSDUCTION
5706 A 1 F 1230-150 HSD D423 STORM,D
% CREDIT/NO CREDIT ONLY

PHCOL 568 FREE RADICALS
5707 A 1 M 1030-1120 HSD D423 VINCENZI
% CREDIT/NO CREDIT ONLY

PHCOL 600 INDEPNDNT STDY/RSCH
>5708 A 1-9 TO BE ARRANGED * *
CREDIT/NO CREDIT ONLY
PHCOL MAJORS ONLY

PHCOL 700 MASTERS THESIS
>5709 A 1-9 TO BE ARRANGED * *
CREDIT/NO CREDIT ONLY
PHCOL MAJORS ONLY

PHCOL 800 DOCTORAL DISSERTATN
>5710 A 1-9 TO BE ARRANGED * *
CREDIT/NO CREDIT ONLY
PHCOL MAJORS ONLY

PHYSIOLOGY & BIOPHYSICS

P BIO 406 HUMAN PHYSIOLOGY
5441 AA 4 MWF 1030-1120 HST T435 STIRLING
W 330-520 HST T663
W 330-520 HST T663A
DENT MAJORS ONLY
EC HSD G424
5442 AB 4 MWF 1030-1120 HST T435 STIRLING
W 130-320 HST T359
W 130-320 HST T360
NURS,BIOEN,PH&CM MAJORS ONLY
EC HSD G424

P BIO 498 UNDERGRAD THESIS
>5443 A VAR TO BE ARRANGED * *
INSTRUCTOR I.D. HSD G424
PERM OF DEPT ONLY

P BIO 499 UNDERGRAD RESEARCH
>5444 A VAR TO BE ARRANGED * *
INSTRUCTOR I.D. HSD G424
PERM OF DEPT ONLY

P BIO 506 NEUROPHYSIOLOGY
5445 A 3 MWF 1130-1220 HST T360A BINDER
GRADS ONLY

P BIO 508 PHYSIOLOGY LAB
>5446 ZN 2-5 TO BE ARRANGED * *
EC HSD G424

P BIO 509 NEUROENDOCRINOLOGY
5447 A 3 TTh 1000-1120 HSI I132 STEINER
GRADS ONLY

P BIO 518 CARDIOVASC SEMINAR
>5448 A 1 W 330-450 HSD G417 FEIGL,E
EC HSD G411; PERM OF INSTR

P BIO 519 MEM & NUS BIOPHY SM
5449 A 1 Th 100-150 HSD G417 HILLE,B
CREDIT/NO CREDIT ONLY
GRADS ONLY

P BIO 520 PHYSIOLOGY SEMINAR
>5450 A VAR TO BE ARRANGED * *
EC HSD G424

P BIO 521 BIOPHYSICS SEMINAR
>5451 A VAR TO BE ARRANGED * *
EC HSD G424

P BIO 522 SEL TOPICS RES PHYS
>5452 A 1-3 TO BE ARRANGED * * HILDEBRANDT
EC HSD G424; PERM OF INSTR

P BIO 523 HEAT TRAN & TEM REG
>5453 A 2-5 TO BE ARRANGED * * BRENGELMANN
CREDIT/NO CREDIT ONLY
EC HSD G413; PERM OF INSTR

P BIO 527 RDGS ADV PHYS & BIO
>5454 A VAR TO BE ARRANGED * *
GRAD P BIO,BEH NR,MED C MAJORS ONLY
NEED PERM OF INSTR

P BIO 560 CELL MOTILITY
>5455 A VAR TO BE ARRANGED * * GORDON
CREDIT/NO CREDIT ONLY
EC HSD H405

P BIO 600 INDEPNDNT STDY/RSCH
>5456 A 1-9 TO BE ARRANGED * *
GRAD P BIO,BEH NR,MED C MAJORS ONLY

P BIO 700 MASTERS THESIS
>5457 A 1-9 TO BE ARRANGED * *
GRAD P BIO,BEH NR,MED C MAJORS ONLY

P BIO 800 DOCTORAL DISSERTATN
>5458 A 1-9 TO BE ARRANGED * *
GRAD P BIO,MED C MAJORS ONLY

PSYCHIATRY & BEHAVIORAL SCIENCES

PBSCI 451 PRIN PERS DEVLPMT
5525 A 2 W 1000-1150 HST T663A DOERR,H

PBSCI 499 UNDERGRAD RESEARCH
>5526 A VAR TO BE ARRANGED * *
INSTRUCTOR I.D. HSB BB1661 OR CALL 543-3924

PBSCI 525P P-FORENSIC ISSUES
5527 U 3 M 700-920P SMI 111 GOLDENBER

PBSCI 530P P-DEV PSYANL PSYTHR
5528 U 2 Th 730-910 * * SCHIMMELBUS
4033 E. MADISON

PBSCI 562P P-PRINS HYPNOS
5529 A 2 F 1000-1120 HST T360A DWORKIN

RADIATION ONCOLOGY

R ONC 499 UNDERGRAD RES
>6297 A VAR TO BE ARRANGED * *
CREDIT/NO CREDIT ONLY
INSTRUCTOR I.D. UMC NN136

RADIOLOGY

RADGY 498 UNDERGRAD THESIS
>6299 A VAR TO BE ARRANGED * *
INSTRUCTOR I.D. HSR RR210

RADGY 499 UNDERGRAD RESEARCH
>6300 A VAR TO BE ARRANGED * *
INSTRUCTOR I.D. HSR RR210

RADGY 508 PHYS ASPECT MED IMG
6301 A 4 TTh 830-1020 HST T359 STEWART
OFFERED JOINTLY WITH BIOEN 508 A

RADGY 600 INDEPNDNT STDY/RSCH
>6302 A 1-9 TO BE ARRANGED * *
INSTRUCTOR I.D. HSR RR210

REHABILITATION MED

ENTRY CODES ARE AVAILABLE IN UMC CC902

REHAB 321 MEDICAL SCIENCE
6305 A 4 MW 230-420 HST T733 MC MILLA
F 130-320 HST T739 YAMANCE
CREDIT/NO CREDIT ONLY ROBINSON
O T,P T,PR O MAJORS ONLY

REHAB 322 MEDICAL SCIENCE LAB
6306 ZN 1 M 1100-1220 HSB BB904 MC MILL
CREDIT/NO CREDIT ONLY
P T MAJORS ONLY

REHAB 342 UPPER LIMB PROS II
6307 A 4 Th 130-420 HSB BB904 OKUMURA
T 100-420 HSB BB904 DRALLE
PR O MAJORS ONLY OKUMURA

REHAB 413 SPEC STDY PT
>6308 A 1-15 TO BE ARRANGED * *
CREDIT/NO CREDIT ONLY
P T MAJORS ONLY
INSTRUCTOR I.D. UMC CC902
>6309 ZA 1-5 TO BE ARRANGED * * GUTHRIE
CREDIT/NO CREDIT ONLY

REHAB 428 APPLIED P&O II
6310 A 5 TO BE ARRANGED * * DRALLE
PR O MAJORS ONLY

REHAB 435 PROF THERA COMMUN
6311 A 2 Th 1030-1220 HSB B1602 ENGEL K
O T MAJORS ONLY

REHAB 442 KINESIOLOGY
6312 A 4 M 900-1020 HSD D209 CZERNIE
T 1030-1150 HSD D209 GUTHRIE
Th 900-1020 HSD D209
O T,P T,PR O,REHAB MAJORS ONLY

REHAB 443 INTRO CLIN EVAL
6313 AA 5 T 830-1020 HST T473 HERTLING
WThF 1100-1250 HSB BB912 YAMANE
WThF 1100-1250 HSB BB916 MULLENS
P T,PR O MAJORS ONLY
FRI 8:30-10:20 HSB BB912
FRI 8:30-10:20 HSB BB916
WED, TH, FR, LABS ALSO MEET IN HSB BB916

REHAB 448 APP KINES FOR OT
6314 ZD 1 T 830-1020 HSB BB912 ANSON,D
T 830-1020 HSB BB916 ANSON,D
W 830-1020 HSB BB912
O T MAJORS ONLY

REHAB 468 ANALYSIS THER ACT
6315 A 2 TTh 100-250 HSB BB912 GREENBE
TTh 100-250 HSB BB916 GREENBE
O T MAJORS ONLY

REHAB 470 VOC ASSESS & TRN
6316 A 3 M 1230-150 HSB B1404 DUDGEON
F 1030-1150 HSB B1404
O T MAJORS ONLY

REHAB 473 ADMIN OF O T SERVS
6317 A 3 T 930-1120 UMC CC610 KANNY,E
MEETS WRITING COURSE REQUIREMENT
O T MAJORS ONLY

REHAB 476 PROS & ORTH EVL&USE
6318 A 2 W 830-1020 HSB B1602 OKUMURA
CREDIT/NO CREDIT ONLY YAMANE
P T MAJORS ONLY

REHAB 485 OT IN GERIATRICS
6319 A 4 M 930-1120 UMC CC610 ENGEL K
W 100-250 UMC CC610 DUDGEON
O T MAJORS ONLY

REHAB 486 OT IN PEDS
6320 AA 5 Th 830-1020 UMC CC610
F 830-1020 UMC CC610
O T MAJORS ONLY

REHAB 490 CLIN CLERKSHIP P T
6321 A 2 TO BE ARRANGED * * TROTTER
CREDIT/NO CREDIT ONLY
P T MAJORS ONLY

REHAB 492 PATHWAYS IN OT
>6322 A 1-3 TO BE ARRANGED * *
CREDIT/NO CREDIT ONLY
O T MAJORS ONLY

SYMBOLS

H = Honors Course
> = Limited enrollment in this section, students must obtain Entry Code or Faculty Number.
% = New Course (See front of Time Schedule)
"HOW TO READ COURSE LISTINGS" (See back of Time Schedule)

VLPA = Visual, Literary and Performing Arts
I&S = Individuals and Societies
QSR = Quantitative, Symbolic, or Formal Reasoning
C = English Composition

REGISTRATION PERIODS

PD1. = Period I (Feb. 17-Mar. 3)
PD2. = Period II (Mar. 6-26)
PD3. = Period III (Mar. 27-Apr. 7)
PD4. = Period IV (Apr. 10-May 14)

UNIVERSITY OF WASHINGTON

SPRING QUARTER 1995

SCHOOL OF NURSING

DEPT SUN SPEC CODE | COURSE SECTION | TITLE CRD | DAY | TIME | BLDG ROOM | INSTRUCTOR | COMMENTS

REHABILITATION MED CONTD.

REHAB 494 CLIN FIELDWORK OT
6323 A 4-12 TO BE ARRANGED * * HAGER,M
CREDIT/NO CREDIT ONLY
O T MAJORS ONLY

REHAB 495 CLIN AFL PHYS THRPY
6324 A 2-12 TO BE ARRANGED * * TROTTER
CREDIT/NO CREDIT ONLY STOLOV
P T MAJORS ONLY

REHAB 496 SPECIAL TOPICS
6325 A 1-9 TO BE ARRANGED * * YAMANE
CREDIT/NO CREDIT ONLY DRALLE
6326 B 1 TO BE ARRANGED * * YAMANE
PR O MAJORS ONLY
>6327 C 1-9 TO BE ARRANGED * *
CREDIT/NO CREDIT ONLY

REHAB 498 UNDERGRAD THESIS
>6328 A VAR TO BE ARRANGED * *
CREDIT/NO CREDIT ONLY
INSTRUCTOR I.D. UMC CC902

REHAB 499 UNDERGRAD RESEARCH
>6329 A VAR TO BE ARRANGED * *
CREDIT/NO CREDIT ONLY
INSTRUCTOR I.D. UMC CC902

REHAB 500 SPEC CLIN EXP PT
>6330 A 1-5 TO BE ARRANGED * * BRADY,D
CREDIT/NO CREDIT ONLY
REHAB,P T MAJORS ONLY
INSTRUCTOR I.D. UMC CC902

REHAB 501 PT MGT MOT PROB
>6331 A 2-5 TO BE ARRANGED * * GUTHRIE

REHAB 513 SPEC STUDIES IN PT
>6332 A 1-5 TO BE ARRANGED * * BRADY,D
CREDIT/NO CREDIT ONLY
REHAB,P T MAJORS ONLY
INSTRUCTOR I.D. UMC CC902
>6333 ZA 1-5 TO BE ARRANGED * * GUTHRIE
CREDIT/NO CREDIT ONLY

REHAB 518 INFT/CHILD: CUR RES
>6334 A 3 T 900-1150 HSD E212 DEITZ,J
SWANSON

REHAB 520 SEMINAR
6335 A 1-5 MTh 1030-1220 HSR RR134 LITTLE
CREDIT/NO CREDIT ONLY CZERNIECKI
GRADS SLIMP,J
REHAB MAJORS ONLY ROBINSON
ANDERSON
HALAR,E
>6336 B 1 T 100-150 HSB B1404 ENGEL K
CREDIT/NO CREDIT ONLY BRADY,D
>6337 C 3 M 230-420 HSB BB904 JOHNSON
DUDGEON
>6338 D 3 TO BE ARRANGED * * YORKSTON
CREDIT/NO CREDIT ONLY
ALTERNTIVE & AUGMENTATIVE COMMUNIC
CLASS MEETS IN LIBRARY COMPUTER LAB

REHAB 532 CL AFFL REHAB COUNS
>6339 A 5-6 TO BE ARRANGED * * JOHNSON
CREDIT/NO CREDIT ONLY
INSTRUCTOR I.D. UC CC902

REHAB 539 INTRO COM DIS REHAB
6340 A 1 TO BE ARRANGED * * YORKSTON

REHAB 546 TEACHING PRACTICUM
>6341 A 1-3 TO BE ARRANGED * *
REHAB MAJORS ONLY

REHAB 566 SPECIAL TOPICS
>6342 A 1-9 TO BE ARRANGED * * JOHNSON
CREDIT/NO CREDIT ONLY

REHAB 567 PRACTICUM IN REHAB
>6343 A 1-12 TO BE ARRANGED * *
CREDIT/NO CREDIT ONLY

REHAB 599 ELCTRNY & ELCTRD LB
6344 ZN 1 TO BE ARRANGED * * KRAFT,G
CREDIT/NO CREDIT ONLY
REHAB MAJORS ONLY

REHAB 600 INDEPNDNT STDY/RSCH
>6345 A 1-9 TO BE ARRANGED * *
CREDIT/NO CREDIT ONLY
INSTRUCTOR I.D. UMC CC902
>6346 B 1-9 TO BE ARRANGED * *
CREDIT/NO CREDIT ONLY
INSTRUCTOR I.D. UMC CC902
>6347 C 1-9 TO BE ARRANGED * *
CREDIT/NO CREDIT ONLY
INSTRUCTOR I.D. UMC CC902
>6348 D 1 TO BE ARRANGED * *
CREDIT/NO CREDIT ONLY
INSTRUCTOR I.D. UMC CC902

REHAB 700 MASTERS THESIS
>6357 A 1-9 TO BE ARRANGED * *
CREDIT/NO CREDIT ONLY
INSTRUCTOR I.D. UMC CC902
>6358 B 1-9 TO BE ARRANGED * *
CREDIT/NO CREDIT ONLY
INSTRUCTOR I.D. UMC CC902
>6359 C 1-9 TO BE ARRANGED * *
CREDIT/NO CREDIT ONLY
INSTRUCTOR I.D. UMC CC902

SURGERY

SURG 498 UNDERGRAD THESIS
>7023 A VAR TO BE ARRANGED * *
INSTRUCTOR I.D. 685-0975

SURG 499 UNDERGRAD RESEARCH
>7024 A VAR TO BE ARRANGED * *
INSTRUCTOR I.D. 685-0975

SURG 505P P-PRECEPT SURGERY
>7025 A 1 TO BE ARRANGED * *
INSTRUCTOR I.D. 685-0975

SURG 600 INDEPNDNT STDY/RSCH
>7026 A 1-9 TO BE ARRANGED * *
INSTRUCTOR I.D. 685-0975

UROLOGY

UROL 498 UNDERGRAD THESIS
>7134 A VAR TO BE ARRANGED * *
INSTRUCTOR I.D. HSB B1128 OR CALL
685-3245

UROL 499 UNDERGRAD RESEARCH
>7135 A VAR TO BE ARRANGED * *
INSTRUCTOR I.D. HSB B1128

UROL 501P P-UROL PRECEP
>7136 A 1 TO BE ARRANGED * * BRAWER
EC HSB B1128

SCHOOL OF NURSING

NURSING

COMMUNITY HEALTH CARE SYSTEMS

CHCS 495 CHILD CUL HEALTH (I&S)
1880 U 3 W 430-720P HST T474 HORN,B
OFFERED JOINTLY WITH ANTH 440 U

CHCS 503 ADV FLD WK COM HL N
>1881 A 2-6 TO BE ARRANGED * *
FACULTY I.D. HST T517

CHCS 526 MNG ORG EFFECT
1882 A 3/4 Th 430-720P HST T616 GRAHAM

CHCS 550 ADV COMM HLTH NURS
1883 A 3 M 230-520 HST T474A LEWIS,F

CHCS 557 SEM PRIM CARE III
1884 A 3 T 900-1050 HST T525 ABBOTT
CREDIT/NO CREDIT ONLY
1885 B 3 T 900-1050 HST T616 HOYLE,C
CREDIT/NO CREDIT ONLY

CHCS 560 SEM PRIM CARE V
1886 A 1-11 TO BE ARRANGED * * ZIMMER
CREDIT/NO CREDIT ONLY
1887 B 1-11 TO BE ARRANGED * * FREDRICKSON
CREDIT/NO CREDIT ONLY.

CHCS 562 CLIN APPLIED ANTHRO
1888 A 3 W 230-520 HST T658 CHRISMAN
OFFERED JOINTLY WITH ANTH 562 A

CHCS 570 OCCUPATIONAL STRESS
1889 A 3 Th 410-650 HSD E216 SALAZAR
BEATON

CHCS 571 SNNR NRS & SOC ORDR
1890 A 3 W 100-350 HST T531 DE TORNY

CHCS 574 TOPICS IN COMP NURS
1891 A 3 T 830-1120 HSB B1404 WAGNILD

CHCS 600 INDEPNDNT STDY/RSCH
>1892 A 1-9 TO BE ARRANGED * *
CREDIT/NO CREDIT ONLY
INSTRUCTOR I.D. HST T517

CHCS 700 MASTERS THESIS
>1893 A 1-9 TO BE ARRANGED * *
CREDIT/NO CREDIT ONLY
INSTRUCTOR I.D. HST T517

NURSING

ENTRY CODES AVAILABLE HST T310 OR CALL 3-4152

NURS 401 CARE IN ILLNESS I
5107 A 5 M 930-1120 HST T625 O'CONNOR
W 1030-1120 HST T625 LEWIS,L
W 1230-220 HST T625 JORDAN,P

**NURS 402 ALL SECTIONS: MEET 3/30 09:00-09:50
IN HSA A420; ALSO MEETS 3/30 10:00-
11:50 TO BE ARR

NURS 402 PRAC CARE ILLNESS I
>5108 A 4 TO BE ARRANGED * * DOUGHERTY
CREDIT/NO CREDIT ONLY
ADD CODE REQUIRED (PD.2&3)
CHCS SITE
>5109 B 4 TO BE ARRANGED * *
CREDIT/NO CREDIT ONLY
ADD CODE REQUIRED (PD.2&3)
CHCS SITE
>5110 C 4 TO BE ARRANGED * *
CREDIT/NO CREDIT ONLY
ADD CODE REQUIRED (PD.2&3)
PN SITE
>5111 D 4 TO BE ARRANGED * *
CREDIT/NO CREDIT ONLY
ADD CODE REQUIRED (PD.2&3)
PN SITE
>5112 E 4 TO BE ARRANGED * *
CREDIT/NO CREDIT ONLY
ADD CODE REQUIRED (PD.2&3)
PN SITE
>5113 F 4 TO BE ARRANGED * *
CREDIT/NO CREDIT ONLY
ADD CODE REQUIRED (PD.2&3)
PN SITE
>5114 G 4 TO BE ARRANGED * *
CREDIT/NO CREDIT ONLY
ADD CODE REQUIRED (PD.2&3)
PCN SITE
>5115 H 4 TO BE ARRANGED * *
CREDIT/NO CREDIT ONLY
ADD CODE REQUIRED (PD.2&3)
PCN SITE
>5116 I 4 TO BE ARRANGED * * MARTIN
CREDIT/NO CREDIT ONLY
ADD CODE REQUIRED (PD.2&3)
PSN SITE

SYMBOLS

H = Honors Course
> = Limited enrollment in this section, students must obtain Entry Code or Faculty Number.
% = New Course (See front of Time Schedule)
"HOW TO READ COURSE LISTINGS" (See back of Time Schedule)

VLPA = Visual, Literary and Performing Arts
I&S = Individuals and Societies
QSR = Quantitative, Symbolic, or Formal Reasoning
C = English Composition

REGISTRATION PERIODS

PD1. = Period I (Feb. 17-Mar. 3)
PD2. = Period II (Mar. 6-26)
PD3. = Period III (Mar. 27-Apr. 7)
PD4. = Period IV (Apr. 10-May 14)

UNIVERSITY OF WASHINGTON

SCHOOL OF NURSING

SPRING QUARTER 1995

DEPT COURSE SUM SECTION SPEC CODE | TITLE CRD | DAY TIME COMMENTS | BLDG ROOM | INSTRUCTOR

NURSING CONTD.

>5117 K 4 TO BE ARRANGED * *
CREDIT/NO CREDIT ONLY
ADD CODE REQUIRED (PD.2&3)
PSN SITE

NURS 403 INTRO RESEARCH NURS
5118 A 3 M 830-920 HST T435 WOLF-WIL
W 830-920 HST T739 WOLF-WIL
W 930-1020 * *

NURS 404 INTERPERSONAL THERA
5119 AA 3 T 830-1020 HST T739
T 1130-120 HST T408
5120 AB 3 T 830-1020 HST T739
T 1130-120 HST T419
5121 AC 3 T 830-1020 HST T739
T 1130-120 HST T525
5122 AD 3 T 830-1020 HST T739
T 130-320 HST T474A
5123 AE 3 T 830-1020 HST T739
T 130-320 HST T478
5124 AF 3 T 830-1020 HST T739
T 130-320 HSI I140
5125 AG 3 T 830-1020 HST T739
T 130-320 HSI I132

NURS 408 CARE FAMILY COMMUN
5126 AA 3 T 130-320 HSR RR134
T 330-420 HST T408 LOWENBER
5127 AB 3 T 130-320 HSR RR134
T 330-420 HST T419
5128 AC 3 T 130-320 HSR RR134
T 330-420 HST T525
5129 AD 3 T 130-320 HSR RR134
T 330-420 HST T616A

NURS 409 PARTNER COM HEALTH
5130 AA 6 T 930-1120 HST T639 KANG,R
F 830-1120 HST T408
5131 AB 6 T 930-1120 HST T639 KANG,R
F 830-1120 HST T419
5132 AC 6 T 930-1120 HST T639 KANG,R
F 830-1120 HST T421
5133 AD 6 T 930-1120 HST T639 KANG,R
F 830-1120 HST T525

NURS 410 LEGAL ETHIC ISSUES
5134 A 2 W 930-1120 HST T635 DETORNYA
ADD CODE REQUIRED (PD.3)

NURS 411 PROFESSIONAL PRAC
5135 A 12 TO BE ARRANGED * * MARTELL
T 830-1020 HSD D209
T 1030-1220 HST T641 MARTELL
5136 B 12 TO BE ARRANGED * * BAUGHMA
T 830-1020 HSD D209
T 1030-1220 HSB B1602 BAUGHMA
5137 C 12 TO BE ARRANGED * *
T 830-1020 HSD D209
T 1030-1220 * *
5138 D 12 TO BE ARRANGED * *
T 830-1020 HSD D209
T 1030-1220 HST T305

NURS 412 NURSING CARE SYSTEM
5139 A 3 T 1230-320 UMC CC610

NURS 450 CONNECTED LRNING I
5140 A 1 M 1130-1220 HST T658
CREDIT/NO CREDIT ONLY
MEETS WRITING COURSE REQUIREMENT
5141 B 1 M 1130-1220 HST T408 RAMAGE
CREDIT/NO CREDIT ONLY
MEETS WRITING COURSE REQUIREMENT
5142 C 1 M 1130-1220 HST T419
CREDIT/NO CREDIT ONLY
MEETS WRITING COURSE REQUIREMENT
5143 D 1 M 1130-1220 HST T616
CREDIT/NO CREDIT ONLY
MEETS WRITING COURSE REQUIREMENT
5144 E 1 M 1130-1220 HST T525
CREDIT/NO CREDIT ONLY
MEETS WRITING COURSE REQUIREMENT

NURS 499 UNDERGRAD RESEARCH
5145 A 1-5 TO BE ARRANGED * *
CREDIT/NO CREDIT ONLY

NURS 510 TH PRIMARY CARE
5146 AA 1-3 Th 830-1120 HST T639 FLAGLER
TO BE ARRANGED * * FLAGLER
ADD CODE REQUIRED (PD.3)
5147 AB 1-3 Th 830-1120 HST T639 FLAGLER
Th 1000-1120 * * FLAGLER
5148 AC 1-3 Th 830-1120 HST T639 FLAGLER
Th 1000-1120 * * FLAGLER
5149 AD 1-3 Th 830-1120 HST T639 FLAGLER
Th 1000-1120 * * FLAGLER
5150 AE 1-3 Th 830-1120 HST T639 FLAGLER
Th 1000-1120 * * FLAGLER
5151 AF 1-3 Th 830-1120 HST T639 FLAGLER
Th 1000-1120 * * FLAGLER

NURS 572 FAM NSG BEHAV MODEL
>5152 A 3 Th 200-450 HST T616A LEWIS,F

NURS 573 ADV PRAC FAM NSG
>5153 A 2-9 TO BE ARRANGED * * LEWIS,F
TO BE ARRANGED * * LEWIS,F
CREDIT/NO CREDIT ONLY

NURS 581 TH BLD IN NURS II
>5154 A 3 T 1000-1120 HST T419
Th 1000-1120 HST T419 SWANSON
MEETS IN HST T612 ON 3/30

NURS 584 CLINICAL THERPEUTCS
>5155 A 4 T 200-450 HST T663A SHAVER

NURS 589 ADV PROB NURS RES
>5156 A 3 T 900-1150 HST T421 SCHEPP

NURS 591 ADV SEM NSG SCI
>5157 A 3 TO BE ARRANGED * * MITCHELL

NURS 598 SPECIAL PROJECTS
>5158 A 1-12 TO BE ARRANGED * *
CREDIT/NO CREDIT ONLY
PATHWAY

NURS 599 SEL RDGS IN NSG SCI
5159 A 1 Th 1200-120 HST T612 COWAN,M
CREDIT/NO CREDIT ONLY
>5160 B 1-3 TO BE ARRANGED * *
CREDIT/NO CREDIT ONLY
INSTRUCTOR I.D. HST T310 OR CALL 543-4152

NURS 800 DOCTORAL DISSERTATN
>5161 A 1-9 TO BE ARRANGED * *
CREDIT/NO CREDIT ONLY
INSTRUCTOR I.D. HST T310 OR CALL 543-4152

PARENT & CHILD NURSING

ENTRY CODES AVAILABLE HST T436 OR CALL 3-8775

PCN 512 PCN ADV PRACTICUM
>5558 A 2-12 TO BE ARRANGED * * THOMAS
CREDIT/NO CREDIT ONLY
>5559 B 2-12 TO BE ARRANGED * * THOMAS
CREDIT/NO CREDIT ONLY
>5560 C 2-12 T 230-320 HST T421 PETERSEN
CREDIT/NO CREDIT ONLY
>5561 D 2-12 T 930-1050 HST T408 SMITH,M
CREDIT/NO CREDIT ONLY
>5562 E 2-12 TO BE ARRANGED * * FRIEDMA
CREDIT/NO CREDIT ONLY
>5563 F 2-12 TO BE ARRANGED * * JENSEN
CREDIT/NO CREDIT ONLY
>5564 G 3 TO BE ARRANGED * * AVENSON
CREDIT/NO CREDIT ONLY
>5565 H 2-12 TO BE ARRANGED * * LUTZ,L
CREDIT/NO CREDIT ONLY

PCN 518 PED PULM ANAT PHYS
>5566 A 2 F 1030-1220 HST T616A RATCLIF

PCN 521 MTHD RESEARCH
>5567 A 2 W 900-1050 HSD D209 KOGAN,H
OFFERED JOINTLY WITH PSN 521 A

PCN 537 MENT HLTH INT/CHILD
>5568 A 3 W 1230-320 HST T616 MAGYARY
% OFFERED JOINTLY WITH PSN 537 A

PCN 544 PERINAT PSYCHSOC PD
>5569 A 3 TO BE ARRANGED * *

PCN 573 SEL TOPICS IN PCN
>5570 A 2 TO BE ARRANGED * * PATTERSON
>5571 N 3 TO BE ARRANGED * * BLACKBURN

PCN 600 INDEPNDNT STDY/RSCH
>5572 A 1-9 TO BE ARRANGED * *
CREDIT/NO CREDIT ONLY
INSTRUCTOR I.D. HST T436

PCN 700 MASTERS THESIS
>5573 A 1-9 TO BE ARRANGED * *
CREDIT/NO CREDIT ONLY
INSTRUCTOR I.D. HST T436

PHYSIOLOGICAL NURSING

PN 445 TOPICS IN PHYS NSG
5926 A 1-3 W 1230-320 HSI I132 HEITKEMP
CREDIT/NO CREDIT ONLY

PN 503 HUMAN RESPONSES II
5927 A 3 T 830-1120 HSB B8124 SHAVER
LANDIS

PN 541 CLIN PN SEMINAR I
5928 A 3 T 1230-220 UMC CC512 SIMPSON
PLUS 7 HRS WK *; CRITICAL CARE
5929 B 3 T 1230-220 HSB B1602 WOODS,S
CARDIO RESPIRATORY; PLUS 7 HRS WK *
5930 C 3 T 1230-220 HSD E212 CRAVEN
ONC,NS,IND; PLUS 7 HRS WK *
5931 D 2-3 T 200-350 HST T616 BELZA,B
AOA-NP KEARNES
5932 E 1-10 Th 200-350 HST T525 CHRISTIA
ADD CODE REQUIRED (PD.3)
AOA-NP

PN 600 INDEPNDNT STDY/RSCH
>5933 A 1-9 TO BE ARRANGED * *
CREDIT/NO CREDIT ONLY
INSTRUCTOR I.D. HST T617

PN 700 MASTERS THESIS
>5934 A 1-9 TO BE ARRANGED * *
CREDIT/NO CREDIT ONLY
INSTRUCTOR I.D. HST T617

PSYCHOSOCIAL NURSING

ENTRY CODES ARE AVAILABLE IN HST T403

PSN 505 TOP PSYCHOSOC NURS
>6103 H 2-10 TO BE ARRANGED * *
CREDIT/NO CREDIT ONLY
INSTRUCTOR I.D. HST T403
ADVANCED PRACTICE

PSN 521 MTHD RESEARCH NURS
>6104 A 2 W 900-1050 HSD D209 KOGAN,H
OFFERED JOINTLY WITH PCN 521 A

PSN 537 MENT HLTH INT/CHILD
>6105 A 3 W 1230-320 HST T616 MAGYARY
% OFFERED JOINTLY WITH PCN 537 A

PSN 555 ADV CLIN THERAPEUT
6106 A 4 W 100-350 HST T421 EGGERT
CREDIT/NO CREDIT ONLY

PSN 556 THEOR SUB USE DISOR
6107 A 3 T 415-705 HST T616 MURPHY
MN STUDENTS ONLY

PSN 559 THRY PSYC DSABLTIES
6108 A 3 T 900-1150 HST T658 THOMAS

PSN 562 MAGAG STRESS RESPON
6109 A 3 T 100-350 HST T658 ELMORE

SYMBOLS

H = Honors Course
> = Limited enrollment in this section, students must obtain Entry Code or Faculty Number.
% = New Course (See front of Time Schedule)
"HOW TO READ COURSE LISTINGS" (See back of Time Schedule)

VLPA = Visual, Literary and Performing Arts
I&S = Individuals and Societies
QSR = Quantitative, Symbolic, or Formal Reasoning
C = English Composition

REGISTRATION PERIODS

PD1. = Period I (Feb. 17-Mar. 3)
PD2. = Period II (Mar. 6-26)
PD3. = Period III (Mar. 27-Apr. 7)
PD4. = Period IV (Apr. 10-May 14)

UNIVERSITY OF WASHINGTON

SPRING QUARTER 1995

COLLEGE OF OCEAN AND FISHERY SCIENCES

DEPT COURSE TITLE
SLN SECTION CRD DAY TIME BLDG ROOM INSTRUCTOR
SPEC CODE COMMENTS

PSYCHOSOCIAL NURSING CONTD.

PSN 600 INDEPNDNT STDY/RSCH
>6110 A 1-9 TO BE ARRANGED * *
CREDIT/NO CREDIT ONLY
INSTRUCTOR I.D. HST T403

PSN 700 MASTERS THESIS
>6111 A 1-9 TO BE ARRANGED * *
CREDIT/NO CREDIT ONLY
INSTRUCTOR I.D. HST T403

COLLEGE OF OCEAN & FISHERY SCIENCES

FISHERIES

FISH 100 CAREERS IN MAR SCI
3504 A 1 W 1130-1220 DEN 216 CONQUEST
OFFERED JOINTLY WITH OCEAN 100 A CAVER,P
CREDIT/NO CREDIT ONLY
NO SENIORS
LIMITED TO FR, SO OR TRANSFER JR

FISH 101 INTRO FISHERIES SCI (NW)
3505 A 5 MTWThF 1230-120 KNE 130 JOHNSON

FISH 312 FISH ECOLOGY (NW)
3506 AA 4 MWF 1130-1220 FIS 201 QUINN,T
BENTZEN
F 130-420 FTR 113
F 130-420 FTR 125
MEETS WRITING COURSE REQUIREMENT
FISH MAJORS ONLY (PD.1)

FISH 325 AQUACULTURE (NW)
3507 AA 3 MWF 1030-1120 FTR 003 STICKNEY
HERSHBERGER
M 230-420 FTR 124
FISH MAJORS ONLY (PD.1)

FISH 367 RECREATIONAL FISH (NW)
3508 AA 4 MWF 130-220 FIS 201 PAULEY
F 230-420 FIS 201

FISH 401 ZOOGR EVOL FISH (NW)
3509 AA 5 MWF 1130-1220 FTR 032 PIETSCH
TTh 1230-320 FTR 113

FISH 405 ECON IMPRT MOLLUSCA (NW)
3510 AA 5 TTh 830-1020 FTR 032 CHEW,K
W 830-920 FTR 032
TTh 1030-1220 FTR 129

FISH 452 NUTRITION & HEALTH (NW)
3511 AA 4 MWF 830-920 FTR 003 DONG,F
LANDOLT
T 1230-320 FTR 124

FISH 458 FISH STOCK ASSMNT (NW)
3512 AA 4 MWF 1130-1220 FTR 106 HILBORN
T 130-320 FIS 102M
OFFERED JOINTLY WITH Q SCI 458 AA

FISH 475 MARINE MAMMALOGY (NW)
3513 A 3 MWF 930-1020 FIS 201 VANBLARIC

FISH 476 LB MARINE MAMMALOGY (NW)
3514 A 2 Th 100-250 FIS 201 VANBLARIC
CONCURR REG IN FISH 475 A REQ'D

FISH 498 INTERNSHIP
>3515 A 1-9 TO BE ARRANGED * *
CREDIT/NO CREDIT ONLY

FISH 499 UNDERGRAD RESEARCH (NW)
>3516 B 1-5 TO BE ARRANGED * *

FISH 501 INTERNSHIP
>3517 A 1-9 TO BE ARRANGED * *
CREDIT/NO CREDIT ONLY

FISH 507 SPEC PROB IN FISH
>3518 B 1-5 TO BE ARRANGED * *
>3519 U 4 TTh 700-850P FIS 208 WISSMAR
3 SATURDAY FIELD TRIPS TO BE *

FISH 520 GRADUATE SEMINAR
3520 A 1 Th 330-420 FIS 201
CREDIT/NO CREDIT ONLY

FISH 522 CLASS LIT FISH/AQUA
3521 A 2 Th 1230-220 FTR 106 FOOTE,C
CREDIT/NO CREDIT ONLY RASCO,B

FISH 525 ECOL BEHAV FISH
3522 A 3 TTh 930-1050 FTR 106 FOOTE,C
ARMSTRONG

FISH 527 AQUA CHEM STRESS
3523 A 3 MWF 830-920 FTR 106 TAUB,F

FISH 547 STREAM/RIVER ECOLGY
3524 AA 4 TTh 1230-150 BLD 392 NAIMAN
Th 200-450 WFS 107
OFFERED JOINTLY WITH ESC 547 AA

FISH 548 STREAMSIDE TOPICS
3525 A 2 W 300-450 AND 008 NAIMAN
OFFERED JOINTLY WITH ESC 548 A
SPEC TOPICS IN STREAMSIDE STUDIES

FISH 560 MTHDS ACOUS STOCK
3526 AA 3 MW 1030-1120 FIS 208 GUNDERSON
F 1030-1220 FIS 208

FISH 580 INTRO FISH MGT
3527 A 3 MWF 1030-1120 MAR 168 MILLER
OFFERED JOINTLY WITH SMA 580 A GALLUCCI

FISH 600 INDEPNDNT STDY/RSCH
>3528 A 1-9 TO BE ARRANGED * *
CREDIT/NO CREDIT ONLY

FISH 700 MASTERS THESIS
>3530 A 1-9 TO BE ARRANGED * *
CREDIT/NO CREDIT ONLY

FISH 800 DOCTORAL DISSERTATN
>3532 A 1-9 TO BE ARRANGED * *
CREDIT/NO CREDIT ONLY

FOOD SCIENCE

FD SC 300 NUTRITION FOR TODAY (NW)
3476 A 3 MWF 1230-120 HST T747
OFFERED JOINTLY WITH NUTR 300 A

FD SC 525 ADV UNIT OPER-PROC
3477 A 3 MWF 1130-120 MAR 185 PIGOTT

FD SC 526 AD UNIT OP-PROC LAB
3478 ZN 3 MWF 1130-120 MAR 185 PIGOTT

FD SC 600 INDEPNDNT STDY/RSCH
>3479 A 1-9 TO BE ARRANGED * *

FD SC 700 MASTERS THESIS
>3480 A 1-9 TO BE ARRANGED * *

SCHOOL OF MARINE AFFAIRS

ENTRY CODES AVAILABLE IN MAR 105

SMA 499 UNDERGRAD RESEARCH
>6592 A 1-3 TO BE ARRANGED * *
INSTRUCTOR I.D. MAR 105

SMA 508 NAT'L MAR POL PROCS
6593 A 3 T 230-420 MAR 168 MILES,E

SMA 511 COAST ENV MGT
6594 A 3 MW 100-250 MAR 168 OLSON,A
GRADS ONLY

SMA 515 LAW AND MARINE ENV
6595 A 3 MWF 830-920 CDH 311 ALLEN,C
OFFERED JOINTLY WITH LAW B 565 A

SMA 516 SEAPORT MANAGEMENT
6596 A 3 WF 300-420 MAR 168 DENNING

SMA 538 MARINE POL ECON II
6597 A 3 TTh 930-1050 MAR 168 HUPPERT
OFFERED JOINTLY WITH ECON 538 A

SMA 550 SPECIAL TOPICS
6598 P 1 TO BE ARRANGED * * FLUHARTY
CREDIT/NO CREDIT ONLY
THESIS PRESENTATIONS

SMA 580 INTRO FISH MGMT
6599 A 3 MWF 1030-1120 MAR 168 MILLER
OFFERED JOINTLY WITH FISH 580 A GALLUCCI

SMA 600 INDEPNDNT STDY/RSCH
>6600 A 1-9 TO BE ARRANGED * *
INSTRUCTOR I.D. MAR 105
>6601 B 1-9 TO BE ARRANGED * *
CREDIT/NO CREDIT ONLY
INSTRUCTOR I.D. MAR 105

SMA 700 MASTERS THESIS
>6602 A 1-9 TO BE ARRANGED * *
INSTRUCTOR I.D. MAR 105

OCEANOGRAPHY

ENTRY CODES ARE AVAILABLE IN OTB 108

OCEAN 100 CAREERS IN MAR SCI
5241 A 1 W 1130-1220 DEN 216 CONQUEST
OFFERED JOINTLY WITH FISH 100 A
CREDIT/NO CREDIT ONLY

OVERLOAD POLICY: OCEAN 101 SEE INSTR AFTER CLASS
OTHER COURSE CONTACT DELLA ROGERS OTB 108

OCEAN 101 SURVEY OCEANOGRAPHY (NW)
5242 AA 5 MTWTh 1030-1120 SAV 239 CARPENTER
W 130-220 OCE 121
5243 AB 5 MTWTh 1030-1120 SAV 239 CARPENTER
Th 830-920 OCE 121
5244 AC 5 MTWTh 1030-1120 SAV 239 CARPENTER
Th 1130-1220 OCE 121
5245 AD 5 MTWTh 1030-1120 SAV 239 CARPENTER
Th 1230-120 OCE 121
5246 AE 5 MTWTh 1030-1120 SAV 239 CARPENTER
F 830-920 OCE 121
5247 AF 5 MTWTh 1030-1120 SAV 239 CARPENTER
F 930-1020 OCE 121
5248 AG 5 MTWTh 1030-1120 SAV 239 CARPENTER
F 1030-1120 OCE 121
5249 U 5 TTh 700-920P OTB 014 STRICKLAN

OVERLOAD POLICY: OCEAN 102 SEE INSTR AFTER CLASS
OTHER COURSES CONTACT DELLA ROGERS OTB 108

OCEAN 102 ENVIRONMENTAL OCEAN (NW)
5250 AA 5 MTWTh 1030-1120 OTB 014 EMERICK
F 930-1020 OTB 014
5251 AB 5 MTWTh 1030-1120 OTB 014 EMERICK
F 1030-1120 OTB 014
5252 AC 5 MTWTh 1030-1120 OTB 014 EMERICK
F 1230-120 OTB 014

OCEAN 201 INTRO FIELD OCEAN (NW)
>5253 A 3 F 130-420 OTB 014 STERNBERG
MEETS WRITING COURSE REQUIREMENT MC MANUS
OCEAN MAJORS ONLY LILLEY,M
EC OTB 108
PLUS FRIDAY HARBOR LABS; 3/21-3/24

OCEAN 353 QUANT METHODS III (NW)
5254 A 3 MWF 230-320 GUG 410 SCHMID
OFFERED JOINTLY WITH MATH 353 A

OCEAN 421 CHEMICAL OCEAN (NW)
5255 A 4 MTWTh 830-920 OTB 014 MURRAY

OCEAN 460 OCEAN DATA INTER (NW)
>5256 A 5 TTh 130-420 OTB 014 HOLMES
MEETS WRITING COURSE REQUIREMENT MC MANUS
OCEAN MAJORS ONLY FROST,B
EC OTB 108 D'ASARO
QUAY,P

SYMBOLS

H = Honors Course
> = Limited enrollment in this section, students must obtain Entry Code or Faculty Number.
% = New Course (See front of Time Schedule)
"HOW TO READ COURSE LISTINGS" (See back of Time Schedule)

VLPA = Visual, Literary and Performing Arts
I&S = Individuals and Societies
QSR = Quantitative, Symbolic, or Formal Reasoning
C = English Composition

REGISTRATION PERIODS

PD1. = Period I (Feb. 17-Mar. 3)
PD2. = Period II (Mar. 6-26)
PD3. = Period III (Mar. 27-Apr. 7)
PD4. = Period IV (Apr. 10-May 14)

UNIVERSITY OF WASHINGTON

SCHOOL OF PHARMACY

SPRING QUARTER 1995

DEPT COURSE TITLE
SUN SECTION CRD DAY TIME BLDG ROOM INSTRUCTOR
SPEC CODE COMMENTS

OCEANOGRAPHY CONTD.

OCEAN 485 TOPICS IN OCEAN (NW)
5257 AA 3 MW 1230-150 OTB 205 DEMING
TO BE ARRANGED * * DEMING
MEETS WRITING COURSE REQUIREMENT
BIOL OCEAN
5258 B 3 MW 1230-150 OTB 211 LEWIS,B
MEETS WRITING COURSE REQUIREMENT
GEOL/GPHYS OCEAN

OCEAN 499 UNDERGRAD RESEARCH
>5259 A 1-12 TO BE ARRANGED * *
INSTRUCTOR I.D. OTB 108
5260 B 3 TO BE ARRANGED * * DELANEY
PLANETARY VOLCANISM

OCEAN 503 OCEAN CIRC OBSERVTN
5261 A 3 TO BE ARRANGED * * HAUTALA

OCEAN 510 GEOPHY FLUID DYN II
5262 A 3 TTh 1100-1220 OTB 205 KAWASE

OCEAN 520 SEMINAR
5263 A 1 W 330-450 OTB 014 JOHNSON
CREDIT/NO CREDIT ONLY

OCEAN 521 SMNR IN CHEM OCEAN
5264 A 1 F 1230-120 * * CARPENTER
CREDIT/NO CREDIT ONLY
CURRENT THEORY & RES

OCEAN 532 BIOL OCEAN ZOOPLANK
5265 A 3 TO BE ARRANGED * *

OCEAN 533 BIOL OCEAN BENTHOS
5266 A 3 TO BE ARRANGED * * JUMARS

OCEAN 535 SMNR IN BIOL OCEAN
5267 A 1 T 1130-1220 * * PERRY,M
CREDIT/NO CREDIT ONLY
CURRENT THEORY AND RESEARCH
5268 B 2 TO BE ARRANGED * * BAROSS
ANIMAL-MICROBE INTERACTIONS JUMARS

OCEAN 548 TPCS PHYSICAL OCEAN
5269 A 3 TTh 130-250 ATG 310C BATTISTI
OFFERED JOINTLY WITH ATM S 591 A
CREDIT/NO CREDIT ONLY
COUPLED OCEAN/ATMO
5270 B 3 TO BE ARRANGED * * GREGG,M
OCEAN MIXING
5271 C 3 TO BE ARRANGED * * KUNZE,E
UPPER OCEAN DYNAMICS
5272 D 3 TO BE ARRANGED * * MARTIN
SATELLITE OCEAN
5273 E 3 TO BE ARRANGED * * EWART,T
OCEAN ACOUSTICS

OCEAN 550 SMNR GEOLCL OCEAN
5274 A 1 M 1230-120 * * EMERICK
CREDIT/NO CREDIT ONLY
CURRENT THEORY & RES
5275 B 1 TO BE ARRANGED * * STERNBERG
CREDIT/NO CREDIT ONLY
SEDIMENTOLOGY SEM

OCEAN 556 ADV MAR GEOL/GEOPHY
5276 A 3 TO BE ARRANGED * * SEMPERE
OFFERED JOINTLY WITH GEOL 590 B NELSON
GEOCHEM & GEOPHYSICS OF MELT GENERATION
5277 B 3 TO BE ARRANGED * * SEMPERE

OCEAN 600 INDEPNDNT STDY/RSCH
>5278 A 1-9 TO BE ARRANGED * *
GRAD OCEAN MAJORS ONLY
INSTRUCTOR I.D. OTB 108

OCEAN 700 MASTERS THESIS
>5280 A 1-9 TO BE ARRANGED * *
INSTRUCTOR I.D. OTB 108

OCEAN 800 DOCTORAL DISSERTATN
>5282 A 1-9 TO BE ARRANGED * *
GRAD OCEAN MAJORS ONLY
INSTRUCTOR I.D. OTB 108

SCHOOL OF PHARMACY

SCHOOL OF PHARMACY

MEDICINAL CHEMISTRY

MEDCH 400 BIOPHYS MED CHEM
4635 A 3 MWF 1130-1220 HST T733 TRAGER

MEDCH 413 IMN&ANTIMICRO AGNTS
4636 A 3 MWF 830-920 HST T625 ELMER,G
PHARM MAJORS ONLY (PD.1)

MEDCH 442 MEDICINAL CHEM
4637 AA 3 MWF 930-1020 HST T747 NELSON
Th 830-920 HSD H074 ATKINS
4638 AB 3 MWF 930-1020 HST T747 NELSON
T 930-1020 HSD H074 ATKINS
4639 AC 3 MWF 930-1020 HST T747 NELSON
Th 930-1020 HSD H074 ATKINS

MEDCH 499 UNDERGRAD RESEARCH
>4640 A VAR TO BE ARRANGED * *
INSTRUCTOR I.D. HSD H362

MEDCH 503 ADV MEDICNL CHEM
4641 A 4 TO BE ARRANGED * * ATKINS
NELSON

MEDCH 520 SEMINAR
4642 A 1 Th 1200-150 HST T473 ATKINS
OFFERED JOINTLY WITH PCEUT 520 A
CREDIT/NO CREDIT ONLY

MEDCH 521 ADV MEDICNL CHEM
4643 A 3 TO BE ARRANGED * *

MEDCH 582 TOPICS IN MED CHEM
4644 A 1 M 400-450 HST T360A
CREDIT/NO CREDIT ONLY

MEDCH 600 INDEPNDNT STDY/RSCH
>4645 A 1-9 TO BE ARRANGED * *
CREDIT/NO CREDIT ONLY
FACULTY I.D. CODES HSD H164

MEDCH 700 MASTERS THESIS
>4646 A 1-9 TO BE ARRANGED * *
CREDIT/NO CREDIT ONLY
FACULTY I.D. CODES HSD H164

MEDCH 800 DOCTORAL DISSERTATN
>4647 A 1-9 TO BE ARRANGED * *
CREDIT/NO CREDIT ONLY
FACULTY I.D. CODES HSD H164

PHARMACEUTICS

ENTRY CODES ARE AVAILABLE IN HSD H362

PCEUT 410 DRUG INTERACTIONS
5547 A 3 MWF 1230-120 HST T639 SHEN,D
OFFERED JOINTLY WITH PCEUT 510 A LEVY,R
PREREQ: PCEUT 406 SLATTERY
THUMMEL
UNADKAT

PCEUT 499 UNDERGRAD RESEARCH
>5548 A VAR TO BE ARRANGED * *
INSTRUCTOR I.D. HSD H362

PCEUT 501 ADV PHARMACOKIN 1
5549 A 3 TO BE ARRANGED * * UNADKAT
SHEN,D
HO,R
SLATTERY

PCEUT 502 ADV PHARM CONCEPTS
5550 A 5 TO BE ARRANGED * * SLATTERY

PCEUT 507 TOP CLIN PHARMACOKN
5551 A 1 F 1230-120 HST T359 GIBALDI
CREDIT/NO CREDIT ONLY
DRUG THER DISC GROUP

PCEUT 510 DRUG INTERACTIONS
5552 A 3 MWF 1230-120 HST T639 SHEN,D
OFFERED JOINTLY WITH PCEUT 410 A LEVY,R
PREREQ: PCEUT 406 OR EQUIV SLATTERY
THUMMEL
UNADKAT

PCEUT 520 SEMINAR
5553 A 1 Th 1200-150 HST T473 THUMMEL
OFFERED JOINTLY WITH MEDCH 520 A
CREDIT/NO CREDIT ONLY

PCEUT 583 TOPICS IN PCEUT
5554 A 1 W 400-450 HST T360 HO,R
CREDIT/NO CREDIT ONLY

PCEUT 600 INDEPNDNT STDY/RSCH
>5555 A 1-9 TO BE ARRANGED * *
CREDIT/NO CREDIT ONLY
FACULTY I.D. CODES HSD H272R

PCEUT 700 MASTERS THESIS
>5556 A 1-9 TO BE ARRANGED * *
CREDIT/NO CREDIT ONLY
FACULTY I.D. CODES HSD H272R

PCEUT 800 DOCTORAL DISSERTATN
>5557 A 1-9 TO BE ARRANGED * *
CREDIT/NO CREDIT ONLY

PHARMACY

ENTRY CODES HSD H362 UNLESS OTHERWISE NOTED

PHARM 305 CLIN DISPENS PHARM
>5660 A 3 TO BE ARRANGED * * DAVIS,P
CREDIT/NO CREDIT ONLY
EC HSD H362

PHARM 409 APPLIED KINETICS
5661 A 2 TTh 1230-120 HST T747 BAUER,L

PHARM 411 MEDICAL DEVICES
5662 A 3 MWF 230-320 HST T639 ANDREWS

PHARM 412 O-T-C DRUGS
5663 A 3 MWF 230-320 HST T747 KRADJAN
PHARM MAJORS ONLY
2ND AND 3RD YR MJ ONLY

PHARM 415 PRIN CARE PHARM
5664 A 3 TTh 1230-150 HST T639 LEVINE
CREDIT/NO CREDIT ONLY
MASTER'S OF NURS STDNTS ONLY PER I

PHARM 438 GERONT CKU SKILLS
5665 A 2 M 430-620P HST T473 DAWSON
CREDIT/NO CREDIT ONLY

PHARM 441 PHARM CARE SYS II
5666 A 4 MWF 1230-120 HSD D209 GARDNER
PHARM MAJORS ONLY

PHARM 450 PHARMACY LAWS
5667 A 3 W 430-650P HST T747
PHARM MAJORS ONLY

PHARM 452 CONTEMP PROBLEMS
5668 A 1 W 330-420 HST T747 CHRISTEN
CREDIT/NO CREDIT ONLY
PHARMACEUTICAL CARE

PHARM 468 CASES IN PHARM CARE
5669 A 3 TTh 1030-1220 HSI I142 DAWSON
% PHARM MAJORS ONLY

PHARM 470 COMMUNITY PRACTICUM
5670 A 8 TO BE ARRANGED * * SULLIVAN
CREDIT/NO CREDIT ONLY
PHARM MAJORS ONLY

PHARM 471 INST DIST PRACTICUM
5671 A 4 TO BE ARRANGED * * SULLIVAN
CREDIT/NO CREDIT ONLY
PHARM MAJORS ONLY

SYMBOLS

H = Honors Course
> = Limited enrollment in this section, students must obtain Entry Code or Faculty Number.
% = New Course (See front of Time Schedule)
"HOW TO READ COURSE LISTINGS" (See back of Time Schedule)

VLPA = Visual, Literary and Performing Arts
I&S = Individuals and Societies
QSR = Quantitative, Symbolic, or Formal Reasoning
C = English Composition

REGISTRATION PERIODS

PD1. = Period I (Feb. 17-Mar. 3)
PD2. = Period II (Mar. 6-26)
PD3. = Period III (Mar. 27-Apr. 7)
PD4. = Period IV (Apr. 10-May 14)

UNIVERSITY OF WASHINGTON

SPRING QUARTER 1995

SCHOOL OF PUBLIC HEALTH & COMMUNITY MED

DEPT COURSE TITLE
SUN SECTION CRD DAY TIME BLDG ROOM INSTRUCTOR
SPEC CODE COMMENTS

PHARMACY CONTD.

PHARM 484 CLIN PHARM
5672 A 4 MTWThF 130-220 HST T747 BLACK,D
PHARM MAJORS ONLY
THURS IS OPTL, 1:30-2:20 HST T747

PHARM 486 INST CLIN PRACTICUM
5673 A 4 T 330-420 HST T359 SULLIVAN
CREDIT/NO CREDIT ONLY
PHARM MAJORS ONLY

PHARM 487 ADV CLIN PRACTICUM
5674 A 4 TO BE ARRANGED * * SULLIVAN
CREDIT/NO CREDIT ONLY
PHARM MAJORS ONLY

PHARM 488 ELECT ADV PRACTICUM
>5675 A 1-16 TO BE ARRANGED * *
CREDIT/NO CREDIT ONLY
PHARM MAJORS ONLY
EC HSD H364
ACUTE CARE & AMBULATORY CARE
>5676 B 1-16 TO BE ARRANGED * *
CREDIT/NO CREDIT ONLY
PHARM MAJORS ONLY
EC HSD H362; LTC

PHARM 489 DRUG INFORMATION
>5677 A 4-8 TO BE ARRANGED * * MURRI,N
CREDIT/NO CREDIT ONLY
EC HSD H362

PHARM 490 TPN
5678 A 2 TTh 230-320 HST T747 EDWARDS

PHARM 493 LITERATURE EVAL
>5679 A 2 W 230-420 HST T478 SULLIVAN
CREDIT/NO CREDIT ONLY

PHARM 495 SPEC STUDIES PHARM
>5680 A VAR TO BE ARRANGED * *
INSTRUCTOR I.D. HST T341J

PHARM 498 CASE CONF:GERIATRIC
5681 A 1 Th 430-610P HST T473 PLEIN,J
CREDIT/NO CREDIT ONLY
(WKS 1-5)
5682 B 1 Th 430-610P HST T473 PLEIN,J
CREDIT/NO CREDIT ONLY
(WKS 6-10)

PHARM 499 UNDERGRAD RESEARCH
>5683 A 1-6 TO BE ARRANGED * *
CREDIT/NO CREDIT ONLY
INSTRUCTOR I.D. HSD H362

PHARM 520 SEMINAR
5684 A 1 W 330-450 HST T359 MURRI,N
CREDIT/NO CREDIT ONLY
PHARM MAJORS ONLY

PHARM 530 RES METH PHAR PRACT
5685 A 3 TTh 100-220 HST T474 STERGACH
CHRISTEN

PHARM 585 AD CLIN PH THERA
5686 A 6 MWF 130-320 HST T663 HANSTEN

PHARM 586 PHARM LIT CASE
5687 A 1-2 F 300-450 HST T474A HANSTEN
CREDIT/NO CREDIT ONLY

PHARM 587 ADV CLIN CLERKSHIP
>5688 A 1-15 TO BE ARRANGED * *
CREDIT/NO CREDIT ONLY
FACULTY I.D. CODES HSD H375 Y-1

PHARM 598 TOPICS IN PEPI/DPOL
5689 A 2-4 F 330-520 HST T360A STERGACH
CREDIT/NO CREDIT ONLY SULLIVAN

PHARM 600 INDEPNDNT STDY/RSCH
>5690 A 1-9 TO BE ARRANGED * *
CREDIT/NO CREDIT ONLY

SCHOOL OF PUBLIC HEALTH & COMMUNITY MED

BIOSTATISTICS

ENTRY CODES AVAILABLE IN HSD F600

BIOST 111 LECTURES APPL STAT
1715 A 1 M 130-220 HST T530 HUGHES
OFFERED JOINTLY WITH STAT 111 A
CREDIT/NO CREDIT ONLY
CONTACT INSTR FOR TOPICS; MAY BE
REPEATED, UNDERGRAD COURSE.

BIOST 513 MED BIOMETRY III
1716 AA 4 MWF 930-1020 HST T439 WAHL,P
W 830-920 HST T473
PREREQ: 511, 512
1717 AB 4 MWF 930-1020 HST T439
W 1130-1220 HST T530

BIOST 521 BIOST FOR EXPER
1718 A 4 MT 1030-1220 * * VAN BELLE
PREREQ: BIOST 512 OR PERM OF INSTR

BIOST 524 DES MED STUD
1719 A 3 MW 800-920 HST T531 FLEMING
OFFERED JOINTLY WITH STAT 524 A

BIOST 533 THEORY LIN MODELS
>1720 A 3 MWF 930-1020 HST T530 YANEZ II
OFFERED JOINTLY WITH STAT 533 A

BIOST 535 STAT COMPUTING II
1721 A 3 MWF 830-920 JHN 214 BRUCE,A
OFFERED JOINTLY WITH STAT 535 A
PREREQ: 534 OR EQUIVALENT

BIOST 572 ADV APPL LIN MODELS
1722 A 3 MWF 130-250 HST T474A RAFTERY
OFFERED JOINTLY WITH STAT 572 A

BIOST 577 ADV DESIGN EXPMTS
1723 A 3 WF 400-520 LOW 219 JANKY,D
OFFERED JOINTLY WITH STAT 577 A
ADVANCED DESIGN & ANALYSIS OF
EXPERIMENTS

BIOST 578 SPEC TOP ADV BIOST
1724 A 2 Th 200-320 HST T639 BRESLOW
OFFERED JOINTLY WITH STAT 578 A
CREDIT/NO CREDIT ONLY
LONGITUDINAL DATA
1725 B 2 T 930-1020 HSA B1602 DIEHR,P
OFFERED JOINTLY WITH STAT 578 B
DATA ANALYSIS REPORT WRITING
>1726 C 3 TO BE ARRANGED * *
OFFERED JOINTLY WITH STAT 578 C

BIOST 580 BIOSTAT SMNR
1727 A 1 Th 330-520 HST T639 FEIGL,P
CREDIT/NO CREDIT ONLY
>1728 B 1 Th 900-950 HSD E216. WIJSMAN
CREDIT/NO CREDIT ONLY
INSTRUCTOR PERMISSION

BIOST 590 BIOSTAT CONSULTING
>1729 A 3 TO BE ARRANGED * *
OFFERED JOINTLY WITH STAT 598 A
CREDIT/NO CREDIT ONLY
ADD CODE REQUIRED (PD.1&2)
NEED TO PRE-REGISTER FOR COURSE
BEFORE TERM BEGINS: PREREQ
STAT 598 LC SERIES

BIOST 593 CANCER PREVENTN LAB
>1730 A 3 TO BE ARRANGED * * GRIZZLE
OFFERED JOINTLY WITH EPI 593 A
CREDIT/NO CREDIT ONLY
DROP CODE REQUIRED
PERM OF INSTR: TRAINEES ONLY

BIOST 600 INDEPNDNT STDY/RSCH
>1731 A 1-9 TO BE ARRANGED * *
CREDIT/NO CREDIT ONLY

BIOST 700 MASTERS THESIS
>1732 A 1-9 TO BE ARRANGED *. *
CREDIT/NO CREDIT ONLY
MS STUDENTS ONLY

BIOST 800 DOCTORAL DISSERTATN
>1733 A 1-9 TO BE ARRANGED * *
CREDIT/NO CREDIT ONLY
PHD STUDENTS ONLY

ENVIRONMENTAL HEALTH

ENTRY CODES AVAILABLE IN HSD F461

ENV H 311 INTRO TO ENV HEALTH
3286 A 3 MWF 930-1020 HST T473 TRESER

ENV H 343 ENVIR RADIOACTIVITY
3287 A 3 MWF 1230-120 SIG 325
OFFERED JOINTLY WITH ENV S 343 A

ENV H 405 TOXIC CHEMICALS
3288 AA 3 MWF 1130-1220 HST T639 EATON,D
W 330-420 HST T474 EATON,D
OFFERED JOINTLY WITH ENV S 405 AA
WED 3:30 - 4:20 HST T474 (OPT'L)

ENV H 430 ENVIRN SAMPLING
3289 ZN 3 MWF 130-420 HST T366 SAMADPOU
CONCURR REG IN ENV H 480 ZN REQ'D
PREREQ:ENVH 440;MICRO 301,302
OR PERM OF INSTR; ADDITIONAL CLASS
TIME WILL BE REQUIRED AND WILL BE
ARRANGED WITH THE INSTRUCTOR

ENV H 442 VECTOR CNTRL & HOUS
3290 A 3 MTWThF 830-920 HSD E214 HATLEN

ENV H 446 HAZ WASTE MGT
3291 A 3 TTh 330-450 HST T625 KISSEL
OFFERED JOINTLY WITH CIVE 488 A

ENV H 457 IND & ENV NOISE
3292 A 3 TTh 1030-1150 HST T483 YOST,M

ENV H 480 ENVRNMTL HLTH PROBS
>3293 A VAR TO BE ARRANGED * *
ENV H MAJORS ONLY
3294 ZN 2 MWF 130-420 HST T366 SAMADPOU
CONCURR REG IN ENV H 430 ZN REQ'D

ENV H 482 EH INTERNSHIP
3295 A 3-15 TO BE ARRANGED * * TRESER
CREDIT/NO CREDIT ONLY
ENV H MAJORS ONLY

ENV H 497 ENVH SPEC ELECTVS
3296 A 3 TTh 300-420 HST T360 TURNBERG
BIOMEDICAL WASTE MANAGEMENT

ENV H 499 UNDERGRAD RESEARCH
>3297 A VAR TO BE ARRANGED * *

ENV H 515 ENV OCCUP TOX II
3298 A 3 MWF 930-1020 HST T474A COSTA,L
Th 1130-1220 HST T474
OFFERED JOINTLY WITH ENV S 515 A

ENV H 524 RADIOACTIVE WASTES
3299 A 3 MWF 830-920 HST T360 NEVISSI

ENV H 527 HAZARDS-ANLYS&CNTRL
3300 A 1 T 1230-120 HSD E214

ENV H 529 ENV IMPACT RAD
3301 A 3 M 930-1020 HST T474 ROBKIN
T 1030-1220 HST T474 ROBKIN

ENV H 545 DRINKING WAT HEALTH
3302 A 3 TTh 200-320 HSD E214 ONGERTH

ENV H 550 MICROSCOPY
3303 AA 2 T 330-420 HST T494 LUCHTEL
Th 330-520 HSD F562 LUCHTEL

ENV H 558 INDSTL VENTLTION II
3304 A 3 TTh 830-1020 HST T474A GUFFEY
PREREQ: ENVH 557 OR PERM OF INSTR

SYMBOLS

H = Honors Course
> = Limited enrollment in this section, students must obtain Entry Code or Faculty Number.
% = New Course (See front of Time Schedule)
"HOW TO READ COURSE LISTINGS" (See back of Time Schedule)

VLPA = Visual, Literary and Performing Arts
I&S = Individuals and Societies
QSR = Quantitative, Symbolic, or Formal Reasoning
C = English Composition

REGISTRATION PERIODS

PD1. = Period I (Feb. 17-Mar. 3)
PD2. = Period II (Mar. 6-26)
PD3. = Period III (Mar. 27-Apr. 7)
PD4. = Period IV (Apr. 10-May 14)

UNIVERSITY OF WASHINGTON

SCHOOL OF PUBLIC HEALTH & COMMUNITY MED

SPRING QUARTER 1995

DEPT COURSE TITLE
SUN SECTION CRD DAY TIME BLDG ROOM INSTRUCTOR
SPEC CODE COMMENTS

ENVIRONMENTAL HEALTH CONTD.

ENV H 564 HLTH & SAF PROB-IND
3305 A 2 F 930-1120 HST T483 FREEMAN
F 930-1120 HST T485 SEIXAS
FIELD TRIPS MAY REQUIRE ADDT'L
HOURS ON FRIDAY

ENV H 569 OCCUP BIOMECHANICS
3306 A 4 MW 230-420 HST T641 WIKER,S

ENV H 580 ENV HLTH SEMINAR
3307 A 1 Th 1230-120 HST T435 FENSKE
CREDIT/NO CREDIT ONLY

ENV H 583 ENVIRON HLTH READIN
3308 A 1 T 1230-120 HST T635 BURBACH
T 1230-120 HST T663A KOENIG
CREDIT/NO CREDIT ONLY
GRADS ONLY
ENV H,PH&CM MAJORS ONLY

ENV H 584 OCCUP HEALTH POLICY
3309 A 3 WF 1230-150 HSD E216 MORRIS
CAMP,J

ENV H 590 SELECTED TOPICS
3310 A 1-6 TO BE ARRANGED * *
CREDIT/NO CREDIT ONLY

ENV H 591 CURRENT TOPICS TOX
3311 A 1 W 1230-120 HST T473 FAUSTMAN
CREDIT/NO CREDIT ONLY KAVANAGH

ENV H 595 RESEARCH ROTATION
>3312 A 3 TO BE ARRANGED * *

ENV H 599 FIELD STUDIES
>3313 A 2-6 TO BE ARRANGED * *
CREDIT/NO CREDIT ONLY
GRADS ONLY
ENV H MAJORS ONLY
>3314 B 2-6 TO BE ARRANGED * *
CREDIT/NO CREDIT ONLY
OCCUPATIONAL MEDICINE CLINIC

ENV H 600 INDEPNDNT STDY/RSCH
>3315 A 1-9 TO BE ARRANGED * *

ENV H 700 MASTERS THESIS
>3317 A 1-9 TO BE ARRANGED * *

ENV H 800 DOCTORAL DISSERTATN
>3318 A 1-9 TO BE ARRANGED * *
CREDIT/NO CREDIT ONLY

EPIDEMIOLOGY

ENTRY CODES ARE AVAILABLE IN HSD F259

EPI 497 EPI SPEC ELECTVS
>3345 A VAR TO BE ARRANGED * *
CREDIT/NO CREDIT ONLY
INSTRUCTOR I.D. HSD F342

EPI 499 UNDERGRAD RESEARCH
>3346 A VAR TO BE ARRANGED * *
CREDIT/NO CREDIT ONLY
INSTRUCTOR I.D. HSD F342

EPI 501 PUB H PRACTICE
3347 A 3 T 1200-120 HST T474A THOMPSO
GALE,J
Th 1130-1250 HST T474A
OFFERED JOINTLY WITH HSERV 501 A

EPI 514 APPLIC OF EPI METH
>3348 A 4 T 130-320 HST T635 MUELLER
SCHWARTZ
Th 100-350 ACC 120
EPI MAJORS ONLY

EPI 524 CANCER EPIDEMIOLOGY
>3349 A 3 TTh 830-950 HST T663 KRISTAL

EPI 528 EXPOSURE MEASUREMNT
3350 A 3 TTh 1030-1150 HST T530 WHITE,J
CREDIT/NO CREDIT ONLY

EPI 532 THRD WRLD INFEC DIS
3351 A 3 TTh 1030-1150 HST T478 KREISS
GALE,J

EPI 535 MATERN CHILD HEALTH
3352 A 3 TTh 900-1020 HST T531 KIMBALL
OFFERED JOINTLY WITH HSERV 535 A

EPI 583 EPIDEMIOL SEMINAR
3353 A 1 T 330-450 HST T739
CREDIT/NO CREDIT ONLY

EPI 590 SELECTED TOPICS
3355 I 3 MW 100-220 HSB B8904 HOLT,V
OFFERED JOINTLY WITH HSERV 590 I LACROIX
WOMEN'S HEALTH MCBRIDE

EPI 591 CURRENT LIT IN EPI
>3356 A 1 T 200-250 HST T473
CREDIT/NO CREDIT ONLY
EVERY OTHER TUESDAY

EPI 592 PROGRAM SEMINARS
3357 C 1 M 230-320 HST T474 CONNELL
OFFERED JOINTLY WITH HSERV 592 C
CREDIT/NO CREDIT ONLY
GRADS ONLY
ONLY MAJORS FROM PH&CM COLLEGE
3358 E 1 M 1230-120 HST T663A MEISCHK
OFFERED JOINTLY WITH HSERV 592 E
CREDIT/NO CREDIT ONLY
GRADS ONLY
ONLY MAJORS FROM PH&CM COLLEGE
CON MED SMR
>3359 F 1 F 1230-150 HST T360 GLOYD,S
OFFERED JOINTLY WITH HSERV 592 F GISH,O
CREDIT/NO CREDIT ONLY KIMBALL
INTL HEALTH PROG SMNR BEZRUCHK
3360 H 1 W 330-450 HST T530 EHRETH
OFFERED JOINTLY WITH HSERV 592 H
CREDIT/NO CREDIT ONLY

EPI 593 CANCER PREVENTN LAB
>3361 A 3 TO BE ARRANGED * * WHITE,J
OFFERED JOINTLY WITH BIOST 593 A
CREDIT/NO CREDIT ONLY
PERM OF INSTR

EPI 600 INDEPNDNT STDY/RSCH
>3362 A 1-9 TO BE ARRANGED * *
CREDIT/NO CREDIT ONLY
INSTRUCTOR I.D. HSD F342

EPI 700 MASTERS THESIS
>3364 A 1-9 TO BE ARRANGED * *
CREDIT/NO CREDIT ONLY
INSTRUCTOR I.D. HSD F342

EPI 800 DOCTORAL DISSERTATN
>3365 A 1-9 TO BE ARRANGED * *
CREDIT/NO CREDIT ONLY
INSTRUCTOR I.D. HSD F342

HEALTH SERVICES

ENTRY CODES AVAILABLE IN HSD F346

HSERV 501 PUB H PRACTICE
3888 A 3 T 1200-120 HST T474A GALE,J
THOMPSON
Th 1130-1250 HST T474A GALE,J
OFFERED JOINTLY WITH EPI 501 A THOMPSON

HSERV 512 INTRO MGNT HSERV
3889 A 3 TTh 130-250 HST T359 RICHARD
TTh 130-250 HST T539A SAPPING
GRADS HSERV,HA G MAJORS ONLY

HSERV 521 HLTH SERV RES METH
>3891 A 3 WF 1030-1150 HST T531 REIBER
WF 1030-1150 HST T531A

HSERV 523 COMM HLTH ASSES
3892 A 3 TTh 1030-1150 UMC CC408 CONNELL
GRADS ONLY
OTHERS BY PERM

HSERV 524 QUAL HC:ASSES&ASSUR
>3894 A 3 MW 1030-1150 HST T360 PERRIN
GRADS ONLY ALTAMOR

HSERV 534 CORP INTNATL HLTH
3895 A 3 T 1200-155 HST T473 BELCHER
GRADS ONLY

HSERV 535 MATERN CHILD HEALTH
3896 A 3 TTh 900-1020 HST T531 KIMBALL
OFFERED JOINTLY WITH EPI 535 A
GRADS ONLY

HSERV 543 MATR CHILD HLTH III
3897 A 3 MW 100-220 HST T478 CONNELL
GRADS ONLY

HSERV 545 INTEGRATIVE SEMINAR
>3898 A 4 TTh 830-1020 HST T478 ROSS,A
SCOTT,C

HSERV 546 LONG-TERM CARE
3899 A 3 MW 530-650P HST T360 HAWLEY
GRADS ONLY

HSERV 551 HEALTH LAW
3900 A 3 MW 1230-150 HST T739 WING,K
GRADS ONLY

HSERV 555 HEALTH POLICY SEM
3901 A 3 T 630-920P HSR RR134 SLOMA,D
GRADS ONLY

HSERV 564 STRAT PLAN/MKTG HS
3903 A 4 TTh 830-1020 HSR RR134 HAINES
GRADS ONLY BLACKMA

HSERV 571 HOSP FIN MGNT
3904 B 3 MW 800-920 HST T530 TISCORN
GRADS ONLY

HSERV 581 HLTH BEHAV PREV MED
3905 A 3 TTh 900-1020 HST T474 MEISCHK
GRADS ONLY

HSERV 583 SOCTY CHRON ILL DIS
3906 A 3 MW 830-950 HST T359 HEDRICK
GRADS ONLY KINKP,S

HSERV 590 SELECT TOPICS
>3907 B 2 M 1200-150 HST T531 MARTIN
3908 C 3 TTh 1200-120 HST T360A CONRAD
GRAD MAJORS FROM PH&CM COLLEGE
OTHERS BY PERM
>3909 D 1 TO BE ARRANGED * * GISH,O
>3910 F 1 M 200-250 HST T663A SULLIVA
3911 G 3 MW 1030-1220 HST T473 SCOTT,W
3912 I 3 MW 100-220 HSB B8904 HOLT,V
OFFERED JOINTLY WITH EPI 590 I LACROIX
EPID OF WOMEN'S HLTH MCBRIDE
3913 K 1 W 330-450 HST T625 ALTAMOR
CREDIT/NO CREDIT ONLY FULLER
>3914 L 3 TTh 830-950 HSB B8904 HALE,C
>3916 R 4 TO BE ARRANGED * * BEZRUCH
GRADS ONLY OTHERS BY PERM

HSERV 592 PROGRAM SEMINARS
>3917 B 2 TO BE ARRANGED * * DEYO,R
GRADS ONLY KOEPSEL
CLINICAL SCHOLARS; OTHERS BY PERM
3918 C 1 M 230-320 HST T474 MCBRIDE
OFFERED JOINTLY WITH EPI 592 C
CREDIT/NO CREDIT ONLY
GRAD MAJORS FROM PH&CM COLLEGE
OTHERS BY PERM
HST T474 4/5 AND 5/3 ONLY
3919 E 1 M 1200-1250 HST T663A BUCHNER
OFFERED JOINTLY WITH EPI 592 E
CREDIT/NO CREDIT ONLY
GRADS MAJORS FROM PH&CM COLLEGE
MED SMR

SYMBOLS

H = Honors Course
> = Limited enrollment in this section, students must obtain Entry Code or Faculty Number.
% = New Course (See front of Time Schedule)
"HOW TO READ COURSE LISTINGS" (See back of Time Schedule)

VLPA = Visual, Literary and Performing Arts
I&S = Individuals and Societies
QSR = Quantitative, Symbolic, or Formal Reasoning
C = English Composition

REGISTRATION PERIODS

PD1. = Period I (Feb. 17-Mar. 3)
PD2. = Period II (Mar. 6-26)
PD3. = Period III (Mar. 27-Apr. 7)
PD4. = Period IV (Apr. 10-May 14)

UNIVERSITY OF WASHINGTON

SPRING QUARTER 1995

SCHOOL OF SOCIAL WORK

DEPT COURSE TITLE
SLN SECTION CRD DAY TIME BLDG ROOM INSTRUCTOR
SPEC CODE COMMENTS

HEALTH SERVICES CONTD.

>3920 F 1 F 1230-150 HST T360 GLOYD,S
OFFERED JOINTLY WITH EPI 592 F GISH,O
CREDIT/NO CREDIT ONLY KIMBALL
GRADS ONLY BEZRUCH
INT HEALTH SEMINAR
3921 H 1 W 330-450 HST T530 EHRETH
OFFERED JOINTLY WITH EPI 592 H
CREDIT/NO CREDIT ONLY

HSERV 595 FIELDWORK IN COMM H
>3922 A 1-12 TO BE ARRANGED * *
CREDIT/NO CREDIT ONLY

HSERV 596 MHA FIELD PROJECT
>3923 A 3-6 TO BE ARRANGED * *

HSERV 600 INDEPNDNT STDY/RSCH
>3925 A 1-9 TO BE ARRANGED * *

HSERV 700 MASTERS THESIS
>3927 A 1-9 TO BE ARRANGED * *

PATHOBIOLOGY

PABIO 445 MEDICAL VIROLOGY (NW)
5459 A 2 TTh 830-920 HST T733
OFFERED JOINTLY WITH MICROM 445 A

PABIO 498 UNDERGRAD THESIS
>5460 A VAR TO BE ARRANGED * *
CREDIT/NO CREDIT ONLY
EC HSD F167

PABIO 499 UNDERGRAD RESEARCH
>5461 A VAR TO BE ARRANGED * *
CREDIT/NO CREDIT ONLY
EC HSD F167

PABIO 525 CELL SURFACE
>5462 A 2 W 330-450 UMC CC610 HAKOMOR
OFFERED JOINTLY WITH MICROM 525 A
EC HSD F143

PABIO 531 MOL BIOL PUBL HLTH
>5463 A 2 TTh 930-1020 HST T360A CAMPBEL
EC HSD F143

PABIO 548 MOL CELL PARASITOL
>5464 A 3 TTh 930-1050 HSD E214 FEAGIN
%

PABIO 551 BASIC RSCH & DIS
>5465 A 3 MWF 930-1020 HSD E214 PARSONS
EC HSD F143

PABIO 580 PATHOBIOLOGY SMNR
5466 A 1 T 1230-120 HST T531 REED,S
T 1230-120 HST T531A
CREDIT/NO CREDIT ONLY

PABIO 581 CUR LIT PATHOBIOL
5467 A 1 T 1130-1220 HST T531 BOSCH,M
T 1130-1220 HST T531A
CREDIT/NO CREDIT ONLY

PABIO 583 MEMBRANE SEMINAR
>5468 A 1 TTh 400-550 HST T360A HAKOMOR
EC HSD F167
BIOMEMBRANE INSTITUTE

PABIO 598 DIDACTIC PATHOBIOL
>5469 A VAR TO BE ARRANGED * *
CREDIT/NO CREDIT ONLY
INSTRUCTOR I.D. HSD F167

PABIO 600 INDEPNDNT STDY/RSCH
>5470 A 1-9 TO BE ARRANGED * *
CREDIT/NO CREDIT ONLY
INSTRUCTOR I.D. HSD F167
GO TO DEPARTMENT FOR LIST OF INSTR

PABIO 700 MASTERS THESIS
>5471 A 1-9 TO BE ARRANGED * *
CREDIT/NO CREDIT ONLY
INSTRUCTOR I.D. HSD F167
GO TO DEPARTMENT FOR LIST OF INSTR

PABIO 800 DOCTORAL DISSERTATN
>5472 A 1-9 TO BE ARRANGED * *
CREDIT/NO CREDIT ONLY
INSTRUCTOR I.D. HSD F167
GO TO DEPARTMENT FOR LIST OF INSTR

SCHOOL OF PUBLIC AFFAIRS

PUBLIC AFFAIRS

ENTRY CODES ARE AVAILABLE IN PAR 208
STUDENTS NOT ATTENDING CLASS DURING THE FIRST WEEK OF THE QUARTER WILL RISK LOSING THEIR SPOT UNLESS SPECIAL PERMISSION IS GRANTED.

PB AF 503 ADM & EXEC LEADRSHP
>5497 U 3 M 630-920P PAR 306 THOMPSON
OFFERED JOINTLY WITH POL S 572 U

PB AF 506 ETHICS AND PUB POL
>5498 U 3 MW 500-620P PAR 310 DOBEL,J

PB AF 511 MGMNT NOT FOR PROFT
>5499 U 3 W 630-920P PAR 309 LONG,N
CHOPP,F

PB AF 513 PUB POLICY ANALYSIS
>5500 A 3 TTh 300-420 PAR 306 ZUMETA,W
>5501 B 3 MW 930-1050 PAR 306 KLAWITTE
>5502 U 3 MW 530-650P PAR 305 WILLIAMS

PB AF 517 ECON PUBLIC SECTOR
>5503 A 3 MW 330-450 PAR 305 ZERBE,R

PB AF 520 INTERGOV RELATIONS
>5504 A 3 TTh 1030-1150 PAR 213 WEINBERG

PB AF 528 QNT ANLSYS PUB MGRS
>5505 A 3 TTh 1030-1150 PAR 310 KLAWITTER
>5506 B 3 MW 200-320 PAR 310 GINTHER,D
>5507 U 3 TTh 530-650P PAR 310 MINARDI,J

PB AF 530 FIN MGT PUBLIC SECT
>5508 U 3 T 600-820P PAR 305 DIVELY,D

PB AF 537 TOPICS INTNTL AFFRS
>5509 A 3 TTh 1230-150 PAR 306 ELIASON
OFFERED JOINTLY WITH SIS 590 A
BUREAUCRATIC CAPACITY BUILDING IN TRANSITIONAL STATES

PB AF 569 RACE & PUB POLICY
>5510 A 3 TTh 330-450 PAR 310 LOCKE,H

PB AF 571 ED & WRKFRCE POLICY
>5511 A 3 W 230-450 PAR 306 ZUMETA
OFFERED JOINTLY WITH EDLPS 563 A

PB AF 582 NEWS MEDIA PUB POL
>5512 U 3 M 430-650P PAR 313 GORDON

PB AF 594 ENV POL RISKS & VAL
>5513 A 3 MW 200-320 PAR 305 FLATT,V

PB AF 595 TOPICS ENV POL MGMT
>5514 A 3 TTh 1230-150 PAR 305 ZERBE,R
ENVIRONMENTAL VALUES & ECONOMICS
PREREQ: PB AF 516 OR PERM OF INSTR
5515 B 3 TTh 200-320 PAR 310 JAEGER
OFFERED JOINTLY WITH ENV S 599 D
PB AF MAJORS ONLY (PD.1)
SUSTAINABLE DEVELOPMENT
PREREQ: PB AF 516 OR PERM OF INSTR

PB AF 598 SKILLS WORKSHOP
>5516 A 1 F 900-1220 PAR 306 SCHUMACHE
CREDIT/NO CREDIT ONLY
FUNDRAISING FOR NON-PROFIT ORGS
4/7, 4/21, 4/28 ONLY

>5517 B 1 TO BE ARRANGED * * OUSLEY
CREDIT/NO CREDIT ONLY REID,J
PUBLIC INVOLVEMENT IN POLICY MAKING
>5518 U 1 W 700-850P PAR 305 SHADOW
CREDIT/NO CREDIT ONLY
ORAL COM FOR PUBLIC ADMINISTRATORS
3/29,4/5,4/12,4/19 AND 5/3

PB AF 599 SPECIAL TOPICS
>5519 A 6 F 830-1220 PAR 213 CHANG,E
CREDIT/NO CREDIT ONLY
HHH SMNR/COMPUTER SMNR
HUMPHREY FELLOWS ONLY
5520 B 3 TTh 1030-1150 EGA 242 THOMAS,T
OFFERED JOINTLY WITH ENV S 599 E
PB AF MAJORS ONLY (PD.1)
MARKET BASED ENVIRONMENTAL POLICIES

PB AF 600 INDEPNDNT STDY/RSCH
>5521 A 1-9 TO BE ARRANGED * *
INSTRUCTOR I.D. PAR 208

PB AF 605 DEGREE PROJECT
>5522 A 1-6 TO BE ARRANGED * *
INSTRUCTOR I.D. PAR 208
>5523 B 3 M 1030-1220 PAR 110 GAULDING
ENVIRONMENTAL POLICY
>5524 C 3 Th 1030-1220 PAR 110 DOBEL,J
DEGREE PROJECT WORKSHOP

SCHOOL OF SOCIAL WORK

STUDENTS MUST OBTAIN PERMISSION FROM INSTRUCTOR FOR AN OVERLOAD, THEN PROCEED TO SWS 23C FOR AN ENTRY CODE

SOCIAL WORK

SOCIAL WELFARE

ENTRY CODES AVAILABLE IN SWS 023E

SOC WL 552 PVRTY ANGLO-AMER EX
6790 A 3 T 930-1220 SWS B010 WEATHERL
ONLY MAJORS FROM SOCWRK
COLLEGE (PD.1)
SOC WL MAJORS ONLY (PD.1)

SOC WL 553 CONTMP SOC WELF POL
6791 A 3 M 130-420 SWS B010 WEATHERL
ONLY MAJORS FROM SOCWRK
COLLEGE (PD.1)
SOC WL MAJORS ONLY (PD.1)

SOC WL 558 INTEGRATIVE SEMINAR
6792 A 1 T 130-250 SWS B010 NURIUS
ONLY MAJORS FROM SOCWRK
COLLEGE (PD.1)
SOC WL MAJORS ONLY (PD.1)

SOC WL 582 RESEARCH PRACTICUM
6793 A 3 TO BE ARRANGED * *
CREDIT/NO CREDIT ONLY
SOC WL MAJORS ONLY (PD.1)

SOC WL 583 RESEARCH PRACTICUM
6794 A 3 TO BE ARRANGED * *
CREDIT/NO CREDIT ONLY
SOC WL MAJORS ONLY (PD.1)

SOC WL 584 TEACHING PRACTICUM
6795 A 3 TO BE ARRANGED * *
CREDIT/NO CREDIT ONLY
SOC WL MAJORS ONLY (PD.1)

SOC WL 600 INDEPNDNT STDY/RSCH
>6796 A 1-9 TO BE ARRANGED * *
SOC WL MAJORS ONLY (PD.1)

SOC WL 800 DOCTORAL DISSERTATN
>6797 A 1-9 TO BE ARRANGED * *
SOC WL MAJORS ONLY (PD.1)

SYMBOLS

H = Honors Course
> = Limited enrollment in this section, students must obtain Entry Code or Faculty Number.
% = New Course (See front of Time Schedule)
"HOW TO READ COURSE LISTINGS" (See back of Time Schedule)

VLPA = Visual, Literary and Performing Arts
I&S = Individuals and Societies
QSR = Quantitative, Symbolic, or Formal Reasoning
C = English Composition

REGISTRATION PERIODS

PD1. = Period I (Feb. 17-Mar. 3)
PD2. = Period II (Mar. 6-26)
PD3. = Period III (Mar. 27-Apr. 7)
PD4. = Period IV (Apr. 10-May 14)

UNIVERSITY OF WASHINGTON

FRIDAY HARBOR LABORATORIES

SPRING QUARTER 1995

DEPT COURSE TITLE
SLN SECTION CRD DAY TIME BLDG ROOM INSTRUCTOR
SPEC CODE COMMENTS

SOCIAL WELFARE (BASW)

SOC WF 311 SOCL WELFARE PRAC
6779 A 3 MT 1030-1150 SWS 026 ALLEN,A
MT 1030-1150 SWS 030 ALLEN,A
ONLY MAJORS FROM SOCWRK COLLEGE (PD.1)
SOC WF MAJORS ONLY (PD.1)
6780 B 3 MT 1030-1150 SWS B014 WHITTAKE
ONLY MAJORS FROM SOCWRK COLLEGE (PD.1)
SOC WF MAJORS ONLY (PD.1)
6781 C 3 MT 1030-1150 SWS 230 ASPLUND
ONLY MAJORS FROM SOCWRK COLLEGE (PD.1)
SOC WF MAJORS ONLY (PD.1)

SOC WF 320 CNTP APR S WLFR (I&S)
6782 A 3 WF 1030-1150 GLD 436 DUPLICA
ONLY MAJORS FROM SOCWRK COLLEGE (PD.1)
SOC WF MAJORS ONLY (PD.1)

SOC WF 405 FIELDWORK SEMINAR
6783 A 2/4 M 130-320 SWS 026 SPEARMON
ONLY MAJORS FROM SOCWRK COLLEGE (PD.1)
SOC WF MAJORS ONLY (PD.1)
6784 B 2/4 M 130-320 SWS B014 ORTEGA,D
ONLY MAJORS FROM SOCWRK COLLEGE (PD.1)
SOC WF MAJORS ONLY (PD.1)
6785 C 2/4 M 130-320 SWS 030 YOUNG,D
ONLY MAJORS FROM SOCWRK COLLEGE (PD.1)
SOC WF MAJORS ONLY (PD.1)

SOC WF 409 SOCL WLFR READINGS
6786 A 1-5 TO BE ARRANGED * *
ONLY MAJORS FROM SOCWRK COLLEGE (PD.1)
SOC WF MAJORS ONLY (PD.1)

SOC WF 415 BEGIN FIELD INSTR
6787 A 4 TO BE ARRANGED * * SPEARMON
CREDIT/NO CREDIT ONLY
ONLY MAJORS FROM SOCWRK COLLEGE (PD.1)
SOC WF MAJORS ONLY (PD.1)
6788 B 6 TO BE ARRANGED * * SPEARMON
CREDIT/NO CREDIT ONLY
ONLY MAJORS FROM SOCWRK COLLEGE (PD.1)
SOC WF MAJORS ONLY (PD.1)

SOC WF 419 ADULT DEVEL & AGING (I&S)
6789 A 3 Th 1030-1220 GLD 322 GIBSON

SOCIAL WORK (MSW)

ENTRY CODES AVAILABLE IN SWS 023C FOR UNDERGRADS
ENTRY CODES AVAILABLE IN SWS 023E FOR GRADS

SOC W 505 SOC WELF RES
>6726 A 3 Th 930-1220 SWS 026 CATALANO
>6727 B 3 Th 930-1220 SWS 032 ROFFMAN
>6728 C 3 Th 930-1220 SWS 030 WEATHERL
>6729 F 3 TO BE ARRANGED * * GILCHRIS
>6730 U 3 W 600-850P SWS 026 CATALANO

SOC W 510 PR 1-INTRO SW PRAC
>6731 U 3 M 600-850P SWS 032 RICHEY,C

SOC W 513 PR 4-COMM CHNG PRAC
>6732 A 3 F 930-1220 SWS 030 ICARD,L
DROP CODE REQUIRED (PD.3)
>6733 B 3 W 130-420 SWS B014 KRUZICH
DROP CODE REQUIRED (PD.3)
>6734 C 3 W 130-420 SWS B014 NORMAN
DROP CODE REQUIRED (PD.3)
>6735 D 3 Th 130-420 SWS B014 ICARD,L
DROP CODE REQUIRED (PD.3)
>6736 E 3 W 130-420 SWS 038 HERRICK
DROP CODE REQUIRED (PD.3)
>6737 U 3 T 600-850P SWS 032 HERRICK
DROP CODE REQUIRED (PD.3)

SOC W 515 FOUNDATION PRACT
>6738 A 4 TO BE ARRANGED * * HANNEMAN
CREDIT/NO CREDIT ONLY ROBERTS
DROP CODE REQUIRED WRENN,R
>6739 B 4 TO BE ARRANGED * * HANNEMAN
CREDIT/NO CREDIT ONLY ROBERTS
DROP CODE REQUIRED WRENN,R
6740 C 2-8 TO BE ARRANGED * * HANNEMAN
CREDIT/NO CREDIT ONLY WRENN,R
DROP CODE REQUIRED SPEARMON
>6741 U 1-8 TO BE ARRANGED * * DELONG
CREDIT/NO CREDIT ONLY
DROP CODE REQUIRED

SOC W 525 ADVANCED PRACTICUM
>6742 A 6 TO BE ARRANGED * * HANNEMAN
CREDIT/NO CREDIT ONLY ROBERTS
DROP CODE REQUIRED WRENN,R
>6743 B 6 TO BE ARRANGED * * HANNEMAN
CREDIT/NO CREDIT ONLY ROBERTS
DROP CODE REQUIRED WRENN,R
>6744 C 2-10 TO BE ARRANGED * * HANNEMAN
CREDIT/NO CREDIT ONLY WRENN,R
DROP CODE REQUIRED SPEARMON
>6745 U 2-10 TO BE ARRANGED * * DELONG
CREDIT/NO CREDIT ONLY
DROP CODE REQUIRED

SOC W 531 SOC POL & SERV-CYF
>6746 A 3 W 930-1220 SWS 026 WHITTAKE
W 930-1220 SWS 030 WHITTAKE
DROP CODE REQUIRED (PD.3)

SOC W 532 CHLD, YTH, FAM PR I
>6747 U 3 M 600-850P SWS 038 JOHNSON
DROP CODE REQUIRED (PD.3)

SOC W 536 CHLD, YTH, FAM METH
>6748 A 3 Th 930-1220 SWS B014 TEATHER
DROP CODE REQUIRED (PD.3)
>6749 B 3 Sat. 900-420 SWS 038 KOPP,J
DROP CODE REQUIRED (PD.3)
APRIL 1, 15, 29; MAY 13, 20
>6750 U 3 Th 630-820P SWS 038 KOPP,J
DROP CODE REQUIRED (PD.2&3)
>6751 V 3 T 600-850P SWS 038 AMIDEI
DROP CODE REQUIRED (PD.3)

SOC W 542 INTRO MULTI-ETHN PR
>6752 A 3 W 930-1220 SWS 038 LONGRES
DROP CODE REQUIRED

SOC W 546 MULTI-ETHN PR METH
>6753 A 3 Th 930-1220 SWS B010 SEYFRIED
DROP CODE REQUIRED (PD.3)
>6754 B 3 F 930-1220 SWS 038 BENDING
DROP CODE REQUIRED (PD.3)

SOC W 552 LEADERSHIP PROG DEV
>6755 A 3 W 930-1220 SWS B014 KRUZICH
DROP CODE REQUIRED

SOC W 555 ADV RESEARCH-ADM
>6756 A 3 Th 130-420 SWS 230 EZELL,R
CREDIT/NO CREDIT ONLY
DROP CODE REQUIRED (PD.3)

SOC W 556 SOC WK ADMIN METH
>6757 A 3 F 930-1220 SWS 026 EZELL,R
DROP CODE REQUIRED (PD.3)

SOC W 562 PSYCHOPATH/CHEM DEP
>6758 A 3 Th 130-420 SWS 026 CONTE,J
Th 130-420 SWS 030 CONTE,J
DROP CODE REQUIRED

SOC W 566 HLTH/INTL HLTH METH
>6759 A 3 F 130-420 SWS 030 ROFFMAN
DROP CODE REQUIRED (PD.3)
>6760 B 3 F 930-1220 SWS B014 JAFFEE
CREDIT/NO CREDIT ONLY
DROP CODE REQUIRED (PD.3)
>6761 C 3 Th 130-420 SWS B010 HOOYMAN
DROP CODE REQUIRED (PD.3)
>6762 U 3 Th 430-620P SWS B014 KLINGBEI
DROP CODE REQUIRED (PD.3)

SOC W 592 SOC PROB & SOC WELF
>6763 A 3 T 930-1220 SWS 032
DROP CODE REQUIRED (PD.3)
>6764 B 3 W 930-1220 SWS 230
DROP CODE REQUIRED (PD.3)
>6765 C 3 F 930-1220 SWS 230
DROP CODE REQUIRED (PD.3)
>6766 U 3 Th 600-850P SWS 032 HERRICK
DROP CODE REQUIRED (PD.3)

SOC W 594 ADV HUMAN SERV PRAC
>6767 A 3 F 130-420 SWS 032 FREDRIKS
DROP CODE REQUIRED (PD.3)
>6768 B 3 Sat. 900-400 SWS 026 RICHEY
Sat. 900-400 SWS 030
DROP CODE REQUIRED (PD.3)
APRIL 1, 15, 29; MAY 13; JUNE 3

SOC W 595 PROB FOC HUM DVLPMT
>6769 A 3 W 130-420 SWS 230
DROP CODE REQUIRED (PD.3)
>6770 C 3 Th 230-520 SWS B012
DROP CODE REQUIRED (PD.3)

SOC W 597 SEMINAR
>6771 A 3 W 130-420 SWS B010 RESNICK
DROP CODE REQUIRED (PD.3)
>6772 B 3 Th 230-520 SWS 032
DROP CODE REQUIRED (PD.3)
>6773 C 3 F 130-420 SWS 026
DROP CODE REQUIRED (PD.3)
>6774 U 3 Th 600-850P SWS 026 COUSINEA
DROP CODE REQUIRED (PD.3)

SOC W 598 INTEGRATIVE SMNR
>6775 U 1 W 430-520P SWS 030 AMIDEI
CREDIT/NO CREDIT ONLY
DROP CODE REQUIRED (PD.3)

SOC W 599 READ IN SOC WORK
>6776 A 1-5 TO BE ARRANGED * *
CREDIT/NO CREDIT ONLY

SOC W 600 INDEPNDNT STDY/RSCH
>6777 A 1-9 TO BE ARRANGED * *

SOC W 700 MASTERS THESIS
>6778 A 1-9 TO BE ARRANGED * *

FRIDAY HARBOR LABORATORIES

COLLEGE OF ARTS & SCIENCES

BOTANY

BOTANY 445 MARINE BOTANY (NW)
1763 A 8 MTWThF 800-450 * * KLINGER
Sat. 800-1150 * *
MUST TAKE WITH ZOOL 430A
FRIDAY HARBOR LABS; PERM BY INSTR

BOTANY 600 INDEPNDNT STDY/RSCH
>1789 B 1-9 TO BE ARRANGED * *
CREDIT/NO CREDIT ONLY
FRIDAY HARBOR LABS; PERM BY INSTR

BOTANY 700 MASTERS THESIS
>1791 B 1-9 TO BE ARRANGED * *
CREDIT/NO CREDIT ONLY
FRIDAY HARBOR LABS; PERM BY INSTR

BOTANY 800 DOCTORAL DISSERTATN
>1793 B 1-9 TO BE ARRANGED * *
CREDIT/NO CREDIT ONLY
FRIDAY HARBOR LABS; PERM BY INSTR

ZOOLOGY

ZOOL 430 MARINE ZOOLOGY (I&S)
7178 A 8 MTWThF 800-450 * * DETHIER
Sat. 800-1150 * *
MEETS WRITING COURSE REQUIREMENT
MUST TAKE WITH BOT 455 A
FRIDAY HARBOR LABS; PERM BY INSTR

ZOOL 533 ADV INVERT ZOOL
7191 B 9 MTWThF 800-450 * * STRATHMA
Sat. 800-1150 * *
FRIDAY HARBOR LABS; PERM BY INSTR
COURSE MEETS 5/1-6/3

SYMBOLS

H = Honors Course
> = Limited enrollment in this section, students must obtain Entry Code or Faculty Number.
% = New Course (See front of Time Schedule)
"HOW TO READ COURSE LISTINGS" (See back of Time Schedule)

VLPA = Visual, Literary and Performing Arts
I&S = Individuals and Societies
QSR = Quantitative, Symbolic, or Formal Reasoning
C = English Composition

REGISTRATION PERIODS

PD1. = Period I (Feb. 17-Mar. 3)
PD2. = Period II (Mar. 6-26)
PD3. = Period III (Mar. 27-Apr. 7)
PD4. = Period IV (Apr. 10-May 14)

UNIVERSITY OF WASHINGTON

SPRING QUARTER 1995

EVENING DEGREE

DEPT COURSE TITLE
SLN SECTION CRD DAY TIME BLDG ROOM INSTRUCTOR
SPEC CODE COMMENTS

ZOOLOGY CONTD.

ZOOL 538 ADV INVERT PHYSIOL
7192 B 9 MTWThF 800-450 * * WILLOWS
Sat. 800-1150 * *
MEETS WRITING COURSE REQUIREMENT
FRIDAY HARBOR LABS; PERM BY INSTR
COURSE MEETS 5/1-6/3

ZOOL 600 INDEPNDNT STDY/RSCH
>7198 B 1-9 TO BE ARRANGED * *
CREDIT/NO CREDIT ONLY
FRIDAY HARBOR LABS; PERM BY INSTR

ZOOL 700 MASTERS THESIS
>7200 B 1-9 TO BE ARRANGED * *
CREDIT/NO CREDIT ONLY
FRIDAY HARBOR LABS; PERM BY INSTR

ZOOL 800 DOCTORAL DISSERTATN
>7202 B 1-9 TO BE ARRANGED * *
CREDIT/NO CREDIT ONLY
FRIDAY HARBOR LABS; PERM BY INSTR

COLLEGE OF OCEAN & FISHERY SCIENCES

FISHERIES

FISH 600 INDEPNDNT STDY/RSCH
>3529 B 1-9 TO BE ARRANGED * *
CREDIT/NO CREDIT ONLY
FRIDAY HARBOR LABS; PERM BY INSTR

FISH 700 MASTERS THESIS
>3531 B 1-9 TO BE ARRANGED * *
CREDIT/NO CREDIT ONLY
FRIDAY HARBOR LABS; PERM BY INSTR

FISH 800 DOCTORAL DISSERTATN
>3533 B 1-9 TO BE ARRANGED * *
CREDIT/NO CREDIT ONLY
FRIDAY HARBOR LABS; PERM BY INSTR

OCEANOGRAPHY

OCEAN 600 INDEPNDNT STDY/RSCH
>5279 B 1-9 TO BE ARRANGED * *
CREDIT/NO CREDIT ONLY
FRIDAY HARBOR LABS; PERM BY INSTR

OCEAN 700 MASTERS THESIS
>5281 B 1-9 TO BE ARRANGED * *
CREDIT/NO CREDIT ONLY
FRIDAY HARBOR LABS; PERM BY INSTR

OCEAN 800 DOCTORAL DISSERTATN
>5283 B 1-9 TO BE ARRANGED * *
CREDIT/NO CREDIT ONLY
FRIDAY HARBOR LABS; PERM BY INSTR

RESERVE OFFICERS TRAINING PROGRAM

CREDITS EARNED IN FIRST- AND SECOND-YEAR MILITARY TRAINING COURSES MAY NOT BE COUNTED IN THE BASIC 180 CREDITS THAT ARE REQUIRED FOR GRADUATION.

AEROSPACE STUDIES (AIR FORCE ROTC)

AFROTC CADETS IN AEROSPACE STUDIES CLASSES ARE REQUIRED TO ATTEND A ONE HOUR LEADERSHIP LAB ON WEDNESDAY 7:00A-8:00A.

A S 103 AEROSPACE STDYS 100
1000 A 1 T 830-920 CLK 220 CRISSEY
DROP CODE REQUIRED
1001 B 1 T 230-320 CLK 220 CRISSEY
DROP CODE REQUIRED
1002 C 1 Th 230-320 CLK 220 CRISSEY
DROP CODE REQUIRED

A S 213 AEROSPACE STDYS 200
1003 A 1 Th 930-1020 CLK 220 EVANS,J
MEETS WRITING COURSE REQUIREMENT
DROP CODE REQUIRED
1004 B 1 Th 130-220 CLK 220 EVANS,J
MEETS WRITING COURSE REQUIREMENT
DROP CODE REQUIRED

A S 333 AEROSPACE STDYS 300
1005 A 3 MWF 1030-1120 CLK 220 LINDER,D
MEETS WRITING COURSE REQUIREMENT
DROP CODE REQUIRED
1006 B 3 MWF 230-320 CLK 220 LINDER,D
MEETS WRITING COURSE REQUIREMENT
DROP CODE REQUIRED

A S 433 AEROSPACE STDYS 400
1007 A 3 MWF 930-1020 CLK 220 SMITH,M
MEETS WRITING COURSE REQUIREMENT
1008 B 3 MWF 130-220 CLK 220 SMITH,M
MEETS WRITING COURSE REQUIREMENT

MILITARY SCIENCE

M SCI 101 MILITARY SC 1 BASIC
4437 A 2 MW 330-420 CLK 120 O'NEIL,G
DROP CODE REQUIRED (PD.1)
4438 B 2 TTh 330-420 CLK 120 O'NEIL,G
DROP CODE REQUIRED
FRESHMEN,SOPHMRS ONLY

M SCI 103 MILITARY SC 1 BASIC
4439 A 2 MW 930-1020 CLK 120 O'NEIL,G
DROP CODE REQUIRED
FRESHMEN,SOPHMRS ONLY
4440 B 2 TTh 1130-1220 CLK 120 O'NEIL,G
DROP CODE REQUIRED
FRESHMEN,SOPHMRS ONLY
4441 D 2 TO BE ARRANGED * * O'NEIL,G
DROP CODE REQUIRED

M SCI 203 MILITARY SC 2 BASIC
4442 A 2 MW 1130-1220 CLK 120 RODRIGUEZ
NO SENIORS
DROP CODE REQUIRED (PD.1)
4443 B 2 TTh 930-1020 CLK 120 RODRIGUEZ
DROP CODE REQUIRED
SOPHMRS,JUNIORS ONLY
4444 C 2 TTh 130-220 CLK 120 RODRIGUEZ
DROP CODE REQUIRED
SOPHMRS,JUNIORS ONLY
4445 D 2 TO BE ARRANGED * * RODRIGUEZ
DROP CODE REQUIRED (PD.1)

M SCI 303 MILITARY SC 3 ADV
4446 A 3 MWF 830-920 CLK 120 BOWEN,J
DROP CODE REQUIRED VISITACIO
SOPHMRS,JUNIORS,SENIORS ONLY
4447 B 3 MWF 1030-1120 CLK 120 BOWEN,J
DROP CODE REQUIRED VISITACIO
SOPHMRS,JUNIORS,SENIORS ONLY
4448 C 3 MWF 130-220 CLK 120 BOWEN,J
DROP CODE REQUIRED VISITACIO
SOPHMRS,JUNIORS,SENIORS ONLY

M SCI 305 TECH MILITARY INSTR
>4449 A 3 TO BE ARRANGED * * MORRIS
MTh 330-420 CLK 220
DROP CODE REQUIRED
NO FRESHMEN,SOPHMRS
4450 B 3 TO BE ARRANGED * * MORRIS
TF 330-420 * *
JUNIORS,SENIORS ONLY

M SCI 403 MILITARY SC 4 ADV
4451 A 2 TTh 1030-1120 CLK 120 MCCORMICK
DROP CODE REQUIRED
JUNIORS,SENIORS ONLY
4452 C 2 TTh 1230-120 CLK 120 MCCORMICK
DROP CODE REQUIRED
JUNIORS,SENIORS ONLY

NAVAL SCIENCE

NON-NAVAL ROTC STUDENTS MUST OBTAIN PERMISSION FROM INSTRUCTOR PRIOR TO ENROLLMENT IN ANY NAVAL SCIENCE COURSE.

N SCI 113 SEAPOWER PRACT II
5073 A 2 MWF 730-820 CLK 119 SUTTON
5074 B 2 MWF 930-1020 THO 234 SUTTON

N SCI 213 NAVAL SHIP SYST II
5075 A 3 MWF 930-1020 THO 235 MADURA,M
5076 B 3 MWF 1030-1120 CLK 119 MADURA,M

N SCI 313 NAVAL OPERATIONS
>5077 A 3 MW 900-1020 CLK 203 NEWTON,G
REIN,S
>5078 B 3 TTh 100-220 CLK 203 NEWTON,G
REIN,S

N SCI 323 EVOL OF WARFARE III
5079 A 3 MTh 800-920 CLK 320 RYMAN,F

N SCI 413 NAVAL ORG & MGT II
5080 A 3 MWThF 830-920 CLK 119 MYERS,M
5081 B 3 MWThF 930-1020 CLK 119 MYERS,M

EVENING DEGREE

THE FOLLOWING COURSE ARE FOR STUDENTS ADMITTED TO THE EVENING DEGREE PROGRAM. EVENING DEGREE STUDENTS MAY ENROLL IN THESE COURSE DURING REGISTRATION PERIODS I, II, AND III. ACADEMIC ADVISING SHOULD BE COMPLETED PRIOR TO REGISTRATION (CALL 543-6160).
DURING REGISTRATION PERIOD III ANY STUDENT ADMITTED TO THE UW CAN ENROLL IN THESE COURSES. FOR MORE INFORMATION ABOUT THE EVENING DEGREE PROGRAM CALL 543-6160.

ARCHITECTURE & URBAN PLANNING

BUILDING CONSTRUCTION

B CON 515 PROJ MGMT CONCEPTS
7391 YA 3 TTh 730-850P ARC 019 PACE,C
% ONLY MAJORS FROM EV DG
COLLEGE (PD.1&2)
NO FRESHMEN (PD.3)

B CON 565 INTL PROJECT MGMT
7392 YA 3 TTh 600-720P ARC 021 BENTIL,K
% ONLY MAJORS FROM EV DG SCHAUFELB
COLLEGE (PD.1&2)
NO FRESHMEN (PD.3)

COLLEGE OF ARTS & SCIENCES

AMERICAN ETHNIC STUDIES

AMERICAN ETHNIC STUDIES

AES 361 ETHNICITY&BUSINESS (I&S)
7382 YA 5 MW 500-720P SMI 115 SCOTT,J
ONLY MAJORS FROM EV DG
COLLEGE (PD.1&2)
NO FRESHMEN (PD.3)

ASIAN-AMERICAN STUDIES

AAS 401 ASIA-AM LIT TO 1940 (VLPA)
7381 YA 5 MW 600-820P SAV 209 SOLBERG,S
MEETS WRITING COURSE REQUIREMENT
ONLY MAJORS FROM EV DG
COLLEGE (PD.1&2)
NO FRESHMEN (PD.3)

SYMBOLS

H = Honors Course
> = Limited enrollment in this section, students must obtain Entry Code or Faculty Number.
% = New Course (See front of Time Schedule)
"HOW TO READ COURSE LISTINGS" (See back of Time Schedule)

VLPA = Visual, Literary and Performing Arts
I&S = Individuals and Societies
QSR = Quantitative, Symbolic, or Formal Reasoning
C = English Composition

REGISTRATION PERIODS

PD1. = Period I (Feb. 17-Mar. 3)
PD2. = Period II (Mar. 6-26)
PD3. = Period III (Mar. 27-Apr. 7)
PD4. = Period IV (Apr. 10-May 14)

UNIVERSITY OF WASHINGTON

EVENING DEGREE

SPRING QUARTER 1995

DEPT COURSE TITLE
SLN SECTION CRD DAY TIME BLDG ROOM INSTRUCTOR
SPEC CODE COMMENTS

CHICANO STUDIES

CHSTU 356 THE CHICANO FAMILY (I&S)
7396 YA 5 TTh 600-820P DEN 310 FRIAZ,G
ONLY MAJORS FROM EV DG
COLLEGE (PD.1&2)
NO FRESHMEN (PD.3)

ANTHROPOLOGY

AMERICAN INDIAN STUDIES

AIS 377 CONTEMP AM IND LIT (VLPA)
7383 YA 5 MW 520-750P THO 125 COLONNES
OFFERED JOINTLY WITH ENGL 359 YA
EOP STUDENTS ONLY (PD.1&2)

ANTHROPOLOGY

ANTH 305 ANTHROP OF THE BODY (I&S)
7384 YA 5 MW 630-850P DEN 216 SPEED,C
MEETS WRITING COURSE REQUIREMENT
ONLY MAJORS FROM EV DG
COLLEGE (PD.1&2)
NO FRESHMEN (PD.3)

ANTH 315 SE ASIAN CIVILIZATN (I&S)
7385 YA 5 TTh 700-920P DEN 302 KEYES,C
OFFERED JOINTLY WITH SISSE 315 YA
ONLY MAJORS FROM EV DG
COLLEGE (PD.1&2)
ADD CODE REQUIRED (PD.3)
NO FRESHMEN (PD.3)

ANTH 320 BIOCLT BASE HUM BEH (I&S)
7386 YA 5 TTh 630-850P DEN 212 JOLLES,C
ONLY MAJORS FROM EV DG
COLLEGE (PD.1&2)
NO FRESHMEN (PD.3)

ART HISTORY

ART H 202 WEST ART MED & REN (VLPA)
7387 YA 5 MW 700-920P ART 317 STOREY,A
ONLY MAJORS FROM EV DG
COLLEGE (PD.1&2)
NO FRESHMEN (PD.3)

ART H 204 SURVEY OF ASIAN ART (VLPA)
7388 YA 5 TTh 700-920P ART 317 THOMPSON
ONLY MAJORS FROM EV DG
COLLEGE (PD.1&2)
NO FRESHMEN (PD.3)

ART H 341 GREEK ART & ARCHLGY (VLPA)
7389 YA 3 MW 700-820P ART 003 BLIQUEZ
OFFERED JOINTLY WITH CL AR 341 YA
ONLY MAJORS FROM EV DG
COLLEGE (PD.1&2)
NO FRESHMEN (PD.3)

CLASSICS

CLASSICAL ARCHAEOLOGY

CL AR 341 GREEK ART & ARCHLGY (VLPA)
7397 YA 3 MW 700-820P ART 003 BLIQUEZ
OFFERED JOINTLY WITH ART H 341 YA
ONLY MAJORS FROM EV DG
COLLEGE (PD.1&2)
NO FRESHMEN (PD.3)

CLASSICS

CLAS 322 INTELL HIST GREECE (VLPA/I&S)
7398 YA 5 TTh 700-910P DEN 317 BLUNDELL
ONLY MAJORS FROM EV DG COLLEGE (PD.1&2)
NO FRESHMEN (PD.3)

CLAS 326 WOMEN IN ANTIQUITY (VLPA/I&S)
7399 YA 3 MW 700-820P DEN 317 CONNORS
ONLY MAJORS FROM EV DG COLLEGE (PD.1&2)
NO FRESHMEN (PD.3)

CLAS 424 EPIC TRADITION (VLPA)
7400 YA 5 TTh 600-820P DEN 211 NEWMAN,R
OFFERED JOINTLY WITH C LIT 424 YA
ONLY MAJORS FROM EV DG
COLLEGE (PD.1&2)
NO FRESHMEN (PD.3)
OPTIONAL "W" COURSE

COMMUNICATIONS

CMU 203 MASS CMU & SOCIETY (I&S)
7401 YA 5 MW 700-920P CMU 120
ONLY MAJORS FROM EV DG
COLLEGE (PD.1&2)
NO FRESHMEN (PD.3)

CMU 304 AM PRESS & POLITICS (I&S)
7402 YA 5 MW 700-920P SAV 315 BENNETT
OFFERED JOINTLY WITH POL S 304 YA
ONLY MAJORS FROM EV DG
COLLEGE (PD.1&2)
NO FRESHMEN (PD.3)

CMU 326 MAGZNE ARTICLE WRIT (I&S)
7403 YA 3 TTh 430-550P CMU 230 PEMBER,D
ONLY MAJORS FROM EV DG
COLLEGE (PD.1&2)
NO FRESHMEN (PD.3)

CMU 420 MASS CMU & POP CULT (I&S)
7404 YA 5 MW 630-820P CMU 104 GROMALA
ONLY MAJORS FROM EV DG
COLLEGE (PD.1&2)
NO FRESHMEN (PD.3)

CMU 421 STRUC PROC OF MN (I&S)
7405 YA 5 TTh 430-620P CMU 104 MATTHEWS
ONLY MAJORS FROM EV DG
COLLEGE (PD.1&2)
NO FRESHMEN (PD.3)

COMPARATIVE LITERATURE

C LIT 331 FOLK NARRATIVE (VLPA)
7394 YA 5 TTh 700-920P LOW 105 SMIDCHEN
OFFERED JOINTLY WITH SCAND 331 YA
ONLY MAJORS FROM EV DG
COLLEGE (PD.1&2)
NO FRESHMEN (PD.3)

C LIT 424 EPIC TRADITION (VLPA)
7395 YA 5 TTh 600-820P DEN 211 NEWMAN,R
OFFERED JOINTLY WITH CLAS 424 YA
ONLY MAJORS FROM EV DG
COLLEGE (PD.1&2)
NO FRESHMEN (PD.3)
OPTIONAL "W" COURSE

DRAMA

DRAMA 475 MODERN ENGL TH & DR (VLPA)
7406 YA 5 MW 700-920P HUT 130
ONLY MAJORS FROM EV DG
COLLEGE (PD.1&2)
NO FRESHMEN (PD.3)

ECONOMICS

ECON 316 URBAN ECONOMICS (I&S)
7407 YA 5 MW 700-920P SAV 316 NESSLEIN
OFFERED JOINTLY WITH GEOG 316 YA
ONLY MAJORS FROM EV DG
COLLEGE (PD.1&2)
NO FRESHMEN (PD.3)
PREREQ: ECON 200

ENGLISH

ENGL 321 CHAUCER (VLPA)
7408 YA 5 MW 700-920P SMI 313 REMLEY,P
ONLY MAJORS FROM EV DG COLLEGE (PD.1&2)
ADD CODE REQUIRED (PD.3)
NO FRESHMEN (PD.3)
ADD CODE FROM INSTRUCTOR (PER. 3)

ENGL 332 ROMANTIC POETRY II (VLPA)
7409 YA 5 TTh 430-650P SMI 313 MODIANO
ONLY MAJORS FROM EV DG
COLLEGE (PD.1&2)
ADD CODE REQUIRED (PD.3)
NO FRESHMEN (PD.3)
ADD CODE FROM INSTRUCTOR (PER. 3)

ENGL 333 ENGLISH NOVEL (VLPA)
7410 YA 5 TTh 700-920P MEB 134 ANGER,S
ONLY MAJORS FROM EV DG
COLLEGE (PD.1&2)
ADD CODE REQUIRED (PD.3)
NO FRESHMEN (PD.3)
ADD CODE FROM INSTRUCTOR (PER. 3)

ENGL 337 MODERN NOVEL (VLPA)
7411 YA 5 MW 700-920P DEN 211 GERSTENB
ONLY MAJORS FROM EV DG
COLLEGE (PD.1&2)
ADD CODE REQUIRED (PD.3)
NO FRESHMEN (PD.3)
ADD CODE FROM INSTRUCTOR (PER. 3)

ENGL 353 AMER LIT LATER 19C (VLPA)
7412 YA 5 MW 700-920P SMI 309 ABRAMS,R
ONLY MAJORS FROM EV DG
COLLEGE (PD.1&2)
ADD CODE REQUIRED (PD.3)
NO FRESHMEN (PD.3)
ADD CODE FROM INSTRUCTOR (PD. 3)

ENGL 354 EARLY MOD AM LIT (VLPA)
7413 YA 5 MW 700-920P SMI 318 WATKINS
ONLY MAJORS FROM EV DG
COLLEGE (PD.1&2)
ADD CODE REQUIRED (PD.3)
NO FRESHMEN (PD.3)
ADD CODE FROM INSTRUCTOR (PD.3)

ENGL 359 CONT AM IND LIT (VLPA)
7414 YA 5 MW 530-750P THO 125 COLONNES
OFFERED JOINTLY WITH AIS 377 YA
ONLY MAJORS FROM EV DG
COLLEGE (PD.1&2)
NO FRESHMEN (PD.3)

ENGL 381 ADV EXPOSITORY WRIT (VLPA)
7415 YA 5 MW 700-820P SMI 109 DOYLE,A
ONLY MAJORS FROM EV DG
COLLEGE (PD.1&2)
ADD CODE REQUIRED (PD.3)
NO FRESHMEN (PD.3)
ADD CODE FROM INSTRUCTOR (PER. 3)
PLUS 2 HOURS *

ENGL 472 LANGUAGE LEARNING (VLPA)
7416 YA 5 TTh 700-920P SMI 309 GUERRA,J
ONLY MAJORS FROM EV DG
COLLEGE (PD.1&2)
ADD CODE REQUIRED (PD.3)
NO FRESHMEN (PD.3)
ADD CODE FROM INSTRUCTOR (PER. 3)

ENGL 498 SENIOR SEMINAR (VLPA)
7417 YA 5 MW 430-650P LOW 222 MUSSETTE
MEETS WRITING COURSE REQUIREMENT
SENIORS ONLY (PD.1&2)
ENGL E MAJORS ONLY (PD.1&2)
ADD CODE REQUIRED (PD.3)
NO FRESHMEN (PD.3)
ADD CODE FROM INSTRUCTOR (PER. 3)

GEOGRAPHY

GEOG 316 URBAN ECONOMICS (I&S)
7419 YA 5 MW 700-920P SAV 316 NESSLEIN
OFFERED JOINTLY WITH ECON 316 YA
ONLY MAJORS FROM EV DG
COLLEGE (PD.1&2)
NO FRESHMEN (PD.3)

GEOG 333 RUSS CHANG LAND (I&S)
7420 YA 5 MW 700-920P SMI 405
ONLY MAJORS FROM EV DG COLLEGE (PD.1&2)
NO FRESHMEN (PD.3)

SYMBOLS

H = Honors Course
> = Limited enrollment in this section, students must obtain Entry Code or Faculty Number.
% = New Course (See front of Time Schedule)
"HOW TO READ COURSE LISTINGS" (See back of Time Schedule)

VLPA = Visual, Literary and Performing Arts
I&S = Individuals and Societies
QSR = Quantitative, Symbolic, or Formal Reasoning
C = English Composition

REGISTRATION PERIODS

PD1. = Period I (Feb. 17-Mar. 3)
PD2. = Period II (Mar. 6-26)
PD3. = Period III (Mar. 27-Apr. 7)
PD4. = Period IV (Apr. 10-May 14)

UNIVERSITY OF WASHINGTON

SPRING QUARTER 1995

EVENING DEGREE

DEPT COURSE TITLE
SUB SECTION CRD DAY TIME BLDG ROOM INSTRUCTOR
SPEC CODE COMMENTS

GEOGRAPHY CONTD.

GEOG 350 URB-REG MARKET ANYLS (I&S)
7421 YA 5 TTh 430-650P SMI 405 KRUMME
MEETS WRITING COURSE REQUIREMENT
ONLY MAJORS FROM EV DG COLLEGE (PD.1&2)
NO FRESHMEN (PD.3)

GEOG 449 GEOG OCEAN TRANSP (I&S)
7422 YA 5 MW 430-650P SMI 404 FLEMING
ONLY MAJORS FROM EV DG COLLEGE (PD.1&2)
NO FRESHMEN (PD.3)

HISTORY

HISTORY

HIST 498 COLLOQUIUM IN HIST (I&S)
7423 YA 3-5 W 430-620P SMI 109 TERRY,J
MEETS WRITING COURSE REQUIREMENT
ONLY MAJORS FROM EV DG COLLEGE (PD.1&2)
ADD CODE REQUIRED (PD.3)
NO FRESHMEN (PD.3)
EC SMI 203
7424 YB 3-5 T 700-850P SMI 111 TATE,C
MEETS WRITING COURSE REQUIREMENT
ONLY MAJORS FROM EV DG COLLEGE (PD.1&2)
ADD CODE REQUIRED (PD.3)
NO FRESHMEN (PD.3)
EC SMI 203

HISTORY OF ASIA

HSTAS 348 ROUTES TO MODERNITY (I&S)
7428 YA 5 TTh 600-820P THO 211 QUITSLAN
OFFERED JOINTLY WITH SIS 348 YA
ONLY MAJORS FROM EV DG COLLEGE (PD.1&2)
NO FRESHMEN (PD.3)

HISTORY OF THE AMERICAS

HSTAA 301 FOUNDTNS AMER CIVIL (I&S)
7426 YA 5 MW 430-650P SMI 307 MERRITT
ONLY MAJORS FROM EV DG COLLEGE (PD.1&2)
NO FRESHMEN (PD.3)

HSTAA 473 AM EXPERIENCE WW II (I&S)
7427 YA 5 TTh 430-650P SMI 318 PEASE,O
MEETS WRITING COURSE REQUIREMENT
ONLY MAJORS FROM EV DG COLLEGE (PD.1&2)
ADD CODE REQUIRED (PD.3)
NO FRESHMEN (PD.3)
EC SMI 206A

MODERN EUROPEAN HISTORY

HSTEU 407 INTELL HIST 20TH C (VLPA/I&S)
7429 YA 5 TTh 700-920P SMI 311 KANGAS,W
ONLY MAJORS FROM EV DG
COLLEGE (PD.1&2)
NO FRESHMEN (PD.3)

HSTEU 451 E C E SINCE 1342 (I&S)
7430 YA 5 MW 700-920P SMI 311 FELAK,J
ONLY MAJORS FROM EV DG COLLEGE (PD.1&2)
NO FRESHMEN (PD.3)

JACKSON SCHOOL INTERNATIONAL STUDIES

INTERNATIONAL STUDIES (SOUTHEAST ASIAN)

SISSE 315 SE ASIAN CIVILIZATN (I&S)
7461 YA 5 TTh 700-920P DEN 302 KEYES,C
OFFERED JOINTLY WITH ANTH 315 YA
ONLY MAJORS FROM EV DG
COLLEGE (PD.1&2)
NO FRESHMEN (PD.3)
EC FOR NON-E.D.P. STUDENTS

INTERNATIONAL STUDIES

SIS 301 WAR (I&S)
7458 YA 5 MW 600-820P THO 235 SOVEREL
OFFERED JOINTLY WITH SOC 301 YA
ONLY MAJORS FROM EV DG
COLLEGE (PD.1&2)
NO FRESHMEN (PD.3)

SIS 342 SOC THEORY INTL CTX (I&S)
7459 YA 5 TTh 430-650P THO 334 BEN-ELIE
ONLY MAJORS FROM EV DG
COLLEGE (PD.1&2)
NO FRESHMEN (PD.3)

SIS 348 ROUTES TO MODERNITY (I&S)
7460 YA 5 TTh 600-820P THO 211 QUITSLUN
OFFERED JOINTLY WITH HSTAS 348 YA
ONLY MAJORS FROM EV DG
COLLEGE (PD.1&2)
NO FRESHMEN (PD.3)

LINGUISTICS

LING 200 INTRO LING THOUGHT (VLPA/I&S,QSR)
7431 YA 5 TTh 630-850P CMU 228
ONLY MAJORS FROM EV DG
COLLEGE (PD.1&2)
NO FRESHMEN (PD.3)

MUSIC

MUSIC 319 AFRO-AMERICAN MUSIC (VLPA/I&S)
7434 YA 5 TTh 700-920P MUS 219 WHITE,M
EOP STUDENTS ONLY (PD.1&2)
ONLY MAJORS FROM EV DG
COLLEGE (PD.1&2)
ADD CODE REQUIRED (PD.3)
NO FRESHMEN (PD.3)

MUSIC 445 SEL TOPICS IN ETHNO (VLPA/I&S)
7435 YA 3 MW 700-820P MUS 219 NICKERSON
EOP STUDENTS ONLY (PD.1&2)
ONLY MAJORS FROM EV DG
COLLEGE (PD.1&2)
ADD CODE REQUIRED (PD.3)
NO FRESHMEN (PD.3)

PHILOSOPHY

PHIL 334 PHILOS OF MARXISM (I&S)
7438 YA 3 MW 530-650P DEN 317 CLATTERB
MEETS WRITING COURSE REQUIREMENT
ONLY MAJORS FROM EV DG
COLLEGE (PD.1&2)
NO FRESHMEN (PD.3)

PHIL 469 EXISTENTIALIST PHIL (I&S)
7439 YA 3 TTh 730-850P SAV 209 KEYT,C
ONLY MAJORS FROM EV DG
COLLEGE (PD.1&2)
NO FRESHMEN (PD.3)

POLITICAL SCIENCE

POLITICAL SCIENCE

POL S 211 AMER MINORITIES (I&S)
7440 YA 5 TTh 430-650P SAV 209 SIMPSON
MEETS WRITING COURSE REQUIREMENT
NO FRESHMEN
POLS E,SOCS E MAJORS ONLY (PD.1&2)

POL S 304 AM PRESS & POLITICS (I&S)
7441 YA 5 MW 700-920P SAV 315 BENNETT
OFFERED JOINTLY WITH CMU 304 YA
NO FRESHMEN
POLS E,SOCS E MAJORS ONLY (PD.1&2)

POL S 311 INDIVIDUAL & STATE (I&S)
7442 YA 5 MW 430-650P SAV 127 HOROWITZ
NO FRESHMEN
POLS E,SOCS E MAJORS ONLY (PD.1&2)

POL S 356 SOCIETY & POLITICS (I&S)
7443 YA 5 MW 700-920P SAV 341 BRICHER
OFFERED JOINTLY WITH SOC 356 YA
MEETS WRITING COURSE REQUIREMENT
ONLY MAJORS FROM EV DG
COLLEGE (PD.1&2)
NO FRESHMEN (PD.3)

POL S 420 SOVIET FOREIGN REL (I&S)
7444 YA 5 TTh 700-920P SMI 307 ALEXSEEV
NO FRESHMEN
POLS E,SOCS E MAJORS ONLY (PD.1&2)

POL S 464 POL OF CRIM JUSTICE (I&S)
7445 YA 5 TTh 700-920P SMI 313 LYONS,B
EOP STUDENTS ONLY (PD.1&2)
ONLY MAJORS FROM EV DG
COLLEGE (PD.1&2)
NO FRESHMEN (PD.3)

POL S 475 PUBLIC CHOICE (I&S)
7446 YA 5 TTh 430-650P SMI 311 LEVI,M
NO FRESHMEN
POLS E,SOCS E MAJORS ONLY (PD.1&2)

SOCIETY & JUSTICE

SO JU 430 THE POLICE (I&S)
7462 YA 5 MW 430-650P SMI 311 PENDLETO
ONLY MAJORS FROM EV DG
COLLEGE (PD.1&2)
NO FRESHMEN (PD.3)

PSYCHOLOGY

PSYCH 205 PERS & INDIV DIFFS (I&S)
7447 YA 4 MW 630-820P CHL 019 COOLIDGE
ONLY MAJORS FROM EV DG
COLLEGE (PD.1&2)
NO FRESHMEN (PD.3)
OPTIONAL "W" COURSE

PSYCH 232 LAB ANIMAL LEARNING (NW)
7448 YA 3 TTh 700-850P GTH 051 BUCK,S
MEETS WRITING COURSE REQUIREMENT
ONLY MAJORS FROM EV DG
COLLEGE (PD.1&2)
ADD CODE REQUIRED (PD.3)
NO FRESHMEN (PD.3)

PSYCH 345 SOCIAL PSYCHOLOGY (I&S)
7449 YA 5 MW 630-850P JHA 111
ONLY MAJORS FROM EV DG
COLLEGE (PD.1&2)
NO FRESHMEN (PD.3)

PSYCH 357 PSYCHOBIOL OF WOMEN (NW)
7450 YA 5 MW 700-920P SAV 245
OFFERED JOINTLY WITH WOMEN 357 YA
NO FRESHMEN
ONLY MAJORS FROM EV DG
COLLEGE (PD.1&2)

PSYCH 402 INFANT DEVELOPMENT (I&S)
7451 YA 3 T 600-850P GLD 442 MELTZOFF
NO FRESHMEN,SOPHMRS
ONLY MAJORS FROM EV DG
COLLEGE (PD.1&2)
PREREQ: 306 OR 414 & JR OR SR
STANDING

PSYCH 436 DEVEL/SPORT COMPETN (I&S)
7452 YA 4 TTh 530-720P CHL 015 SNOLL,F
NO FRESHMEN,SOPHMRS
ONLY MAJORS FROM EV DG
COLLEGE (PD.1&2)
PREREQ: 101 OR 102 OR EQUIV,
AND JR OR SR STANDING

PSYCH 449 ORGZNL/INDUST PSYCH (I&S)
7453 YA 3 MW 500-620P JHA 111
ONLY MAJORS FROM EV DG
COLLEGE (PD.1&2)
NO FRESHMEN (PD.3)

SYMBOLS

H = Honors Course
> = Limited enrollment in this section, students must obtain Entry Code or Faculty Number.
% = New Course (See front of Time Schedule)
"HOW TO READ COURSE LISTINGS" (See back of Time Schedule)

VLPA = Visual, Literary and Performing Arts
I&S = Individuals and Societies
QSR = Quantitative, Symbolic, or Formal Reasoning
C = English Composition

REGISTRATION PERIODS

PD1. = Period I (Feb. 17-Mar. 3)
PD2. = Period II (Mar. 6-26)
PD3. = Period III (Mar. 27-Apr. 7)
PD4. = Period IV (Apr. 10-May 14)

UNIVERSITY OF WASHINGTON

EVENING DEGREE

SPRING QUARTER 1995

DEPT COURSE TITLE
SLN SECTION CRD DAY TIME BLDG ROOM INSTRUCTOR
SPEC CODE COMMENTS

PSYCHOLOGY CONTD.

PSYCH 496 UNDERGRAD TEACH EXP
>7454 YB 2-3 TO BE ARRANGED * *
CREDIT/NO CREDIT ONLY
ONLY MAJORS FROM EV DG
COLLEGE (PD.1&2)
NO FRESHMEN (PD.3)

PSYCH 499 UNDERGRAD RESEARCH
>7455 YB 1-3 TO BE ARRANGED * *
CREDIT/NO CREDIT ONLY
ONLY MAJORS FROM EV DG
COLLEGE (PD.1&2)
NO FRESHMEN (PD.3)

SCANDINAVIAN

SCAND 331 FOLK NARRATIVE (VLPA)
7456 YA 5 TTh 700-920P LOW 105 SMIDCHEN
OFFERED JOINTLY WITH C LIT 331 YA
ONLY MAJORS FROM EV DG
COLLEGE (PD.1&2)
NO FRESHMEN (PD.3)

SCAND 365 KIERKEGAARD (VLPA)
7457 YA 3 TTh 430-650P SMI 115 WARME,L
ONLY MAJORS FROM EV DG
COLLEGE (PD.1&2)
NO FRESHMEN (PD.3)

SOCIOLOGY

SOC 301 WAR (I&S)
7463 YA 5 MW 600-820P THO 235 SOVEREL
OFFERED JOINTLY WITH SIS 301 YA
ONLY MAJORS FROM EV DG
COLLEGE (PD.1&2)
NO FRESHMEN (PD.3)

SOC 331 POPULATN & SOCIETY (I&S)
7464 YA 5 TTh 600-820P SAV 335 LYE,D
ONLY MAJORS FROM EV DG
COLLEGE (PD.1&2)
NO FRESHMEN (PD.3)

SOC 356 SOCIETY & POLITICS (I&S)
7465 YA 5 MW 700-920P SAV 341 BRICHER
OFFERED JOINTLY WITH POL S 356 YA
MEETS WRITING COURSE REQUIREMENT
ONLY MAJORS FROM EV DG
COLLEGE (PD.1&2)
NO FRESHMEN (PD.3)

SOC 465 COMPLEX ORGANIZATNS (I&S)
7466 YA 5 TTh 700-920P SMI 115 HENDERSO
ONLY MAJORS FROM EV DG
COLLEGE (PD.1&2)
NO FRESHMEN (PD.3)

SOC 481 ISSUES ANALYTIC SOC (I&S)
7467 YA 5 MW 700-920P SAV 127 HOLLANDE
ONLY MAJORS FROM EV DG
COLLEGE (PD.1&2)
NO FRESHMEN (PD.3)
GENDER AND VIOLENCE

SPEECH COMMUNICATION

SP CMU 334 ESSNTLS OF ARGUMENT (VLPA/I&S)
7468 YA 5 TTh 700-920P PAR 120 PURCELL
ONLY MAJORS FROM EV DG
COLLEGE (PD.1&2)
ADD CODE REQUIRED (PD.3)
NO FRESHMEN (PD.3)

SP CMU 476 MODLS&TH SPCH COMM (I&S)
7469 YA 4 MW 700-920P PAR 212 BAUMAN
ONLY MAJORS FROM EV DG
COLLEGE (PD.1&2)
ADD CODE REQUIRED (PD.3)
NO FRESHMEN (PD.3)

SP CMU 498 SPEC TOPICS SP CMU
7470 YA 4 TTh 700-920P PAR 212 MANUSOV
ONLY MAJORS FROM EV DG
COLLEGE (PD.1&2)
ADD CODE REQUIRED (PD.3)
NO FRESHMEN (PD.3)

WOMENS STUDIES

WOMEN 357 PSYCHOBIOL OF WOMEN (NW)
7471 YA 5 MW 700-920P SAV 245 LUSTYK,K
OFFERED JOINTLY WITH PSYCH 357 YA
NO FRESHMEN
ONLY MAJORS FROM EV DG
COLLEGE (PD.1&2)

WOMEN 490 SPEC TOP WOMEN STDY (I&S)
7472 YA 5 MW 430-650P THO 335 GINORIO
ONLY MAJORS FROM EV DG
COLLEGE (PD.1&2)
ADD CODE REQUIRED (PD.3)
NO FRESHMEN (PD.3)
WOMEN & VIOLENCE
PREREQ: WOMEN 200 OR PERM OF INSTR
7473 YB 5 TTh 700-920P SAV 127 KAYE/KAN
ONLY MAJORS FROM EV DG
COLLEGE (PD.1&2)
ADD CODE REQUIRED (PD.3)
NO FRESHMEN (PD.3)
WOMEN AS CREATIVE ARTISTS

SCHOOL OF BUSINESS ADMINISTRATION

BUSINESS ADMINISTRATION

BUSINESS COMMUNICATION

B CMU 301 BASC WRITTN BUS CMU
7390 YA 4 MW 730-920P BLM 214 GOETHALS
BUS E MAJORS ONLY (PD.1&2)
ADD CODE REQUIRED (PD.3)
PERIOD III: OPEN TO DAY BUSINESS
STUDENTS WITH EC FROM MKZ 137

BUSINESS POLICY

B POL 470 BUSINESS POLICY
7393 YA 4 MW 730-920P BLM 213 HEATH
BUS E MAJORS ONLY (PD.1&2)
ADD CODE REQUIRED (PD.3)
PERIOD III: OPEN TO DAY BUSINESS
STUDENTS WITH EC FROM MKZ 137

FINANCE

FIN 350 BUSINESS FINANCE
7418 YA 4 TTh 730-920P BLM 213
BUS E MAJORS ONLY (PD.1&2)
ADD CODE REQUIRED (PD.3)
PERIOD III: OPEN TO DAY BUSINESS
STUDENTS WITH EC FROM MKZ 137

HUMAN RESOURCE MANAGE & ORGANIZ BEHAVIOR

HRMOB 470 MOTIVATION & PERF
7425 YA 4 TTh 730-920P BLM 202 HOPPER
BUS E MAJORS ONLY (PD.1&2)
ADD CODE REQUIRED (PD.3)
PERIOD III: OPEN TO DAY BUSINESS
STUDENTS WITH EC FROM MKZ 137

MARKETING

MKTG 301 MARKETING CONCEPTS
7432 YA 4 MW 530-720P BLM 202 BRUNEL,F
BUS E MAJORS ONLY (PD.1&2)
ADD CODE REQUIRED (PD.3)
PERIOD III: OPEN TO DAY BUSINESS
STUDENTS WITH EC FROM MKZ 137

MKTG 370 RETAILING
7433 YA 4 MW 530-720P BLM 209 INGENE,C
BUS E MAJORS ONLY (PD.1&2)
ADD CODE REQUIRED (PD.3)
PERIOD III: OPEN TO DAY BUSINESS
STUDENTS WITH EC FROM MKZ 137

OPERATIONS MANAGEMENT

OPMGT 301 PRIN OPER MGT
7437 YA 4 MW 530-720P BLM 302 CHATTOPA
BUS E MAJORS ONLY (PD.1&2)
ADD CODE REQUIRED (PD.3)
PERIOD III: OPEN TO DAY BUSINESS
STUDENTS WITH EC FROM MKZ 137

ORGANIZATION & ENVIRONMENT

O E 440 ORG STRUCTURE
7436 YA 3 TTh 530-650P BLM 209 SCOTT
BUS E MAJORS ONLY (PD.1&2)
ADD CODE REQUIRED (PD.3)
PERIOD III: OPEN TO DAY BUSINESS
STUDENTS WITH EC FROM MKZ 137

SYMBOLS

H = Honors Course
> = Limited enrollment in this section, students must obtain Entry Code or Faculty Number.
% = New Course (See front of Time Schedule)
"HOW TO READ COURSE LISTINGS" (See back of Time Schedule)

VLPA = Visual, Literary and Performing Arts
I&S = Individuals and Societies
QSR = Quantitative, Symbolic, or Formal Reasoning
C = English Composition

REGISTRATION PERIODS

PD1. = Period I (Feb. 17-Mar. 3)
PD2. = Period II (Mar. 6-26)
PD3. = Period III (Mar. 27-Apr. 7)
PD4. = Period IV (Apr. 10-May 14)

Department, College, Major codes

COLLEGE CODE ABBREV	DEPARTMENT OR PROGRAM NAME	CLASSIFICATION
A... N MATR	NONMATRICULATED	A M
ARCHITECTURE AND URBAN PLANNING, COLLEGE OF		
B... ARCH	ARCHITECTURE	A M D C R
B... B CON	BUILDING CONSTRUCTION	A M D C
B... URBDP	URBAN DESIGN AND PLANNING	A M D C
B... CEP	COMMUNITY & ENVIRONMENTAL PLANNING	C
B... CAUP	COLLEGE OF ARCH & URBAN PLANNING	M D C
B... VS ARC	VISITING ARCHITECTURE	M
B... L ARCH	LANDSCAPE ARCHITECTURE	A M D C
ARTS AND SCIENCES, COLLEGE OF		
C... AES	AMERICAN ETHNIC STUDIES	A M D C
C... AFRAM	AFRO-AMERICAN STUDIES	M D C
C... AAS	ASIAN AMERICAN STUDIES	C
C... CHSTU	CHICANO STUDIES	C
C... ANTH	ANTHROPOLOGY	A M D C
C... AIS	AMERICAN INDIAN STUDIES	C R
C... ARCHY	ARCHAEOLOGY	C
C... PHY A	PHYSICAL ANTHROPOLOGY	C
C... AMATH	APPLIED MATHEMATICS	A M D C R
C... ART	ART	A M D C
C... ART H	ART HISTORY	A M D C
C... ASIAN	ASIAN LANGUAGES & LITERATURE	A M D C
C... ALTAI	ALTAIC	C
C... CHIN	CHINESE	M D C
C... HINDI	HINDI	C
C... INDN	INDIAN	C
C... INDON	INDONESIAN	C
C... JAPAN	JAPANESE	M D C
C... KOREAN	KOREAN	M D C
C... MONG	MONGOLIAN	C
C... SNKRT	SANSKRIT	C
C... TAGLG	TAGALOG	C
C... TAMIL	TAMIL	C
C... THAI	THAI	C
C... TIB	TIBETAN	C
C... VIET	VIETNAMESE	C
C... ASTR	ASTRONOMY	A M D C
C... ATM S	ATMOSPHERIC SCIENCES	A M D C R
C... BIOL	BIOLOGY	A M D C
C... BOTANY	BOTANY	A M D C
C... CHEM	CHEMISTRY	A M D C R
C... BIOCHM	BIOCHEMISTRY	M D
C...	CHILD DEVELOPMENT RESEARCH GROUP	A
C... EEP	EARLY ENTRANCE PROGRAM	M
C... CLAS	CLASSICS	A M D C R
C... CL AR	CLASSICAL ARCHAEOLOGY	C
C... CL LI	CLASSICAL LINGUISTICS	C
C... CL ST	CLASSICAL STUDIES	M D
C... GREEK	GREEK	M D C
C... LATIN	LATIN	M D C
C... CMU	COMMUNICATIONS	A M D C
C... CHID	COMPARATIVE HISTORY OF IDEAS	A M D C R
C... C LIT	COMPARATIVE LITERATURE	A M D C R
C... C SCI	COMPUTER SCIENCE	A M D
C... DANCE	DANCE	A M D C R
C... DRAMA	DRAMA	A M D C R
C... ECON	ECONOMICS	A M D C
C... ENGL	ENGLISH	A M D C
C... EURO	EUROPEAN STUDIES	A M D C R
C... GEN ST	GENERAL STUDIES	A M D C
C... COLST	COLLEGE STUDIES	M
C... ENV S	ENVIRONMENTAL STUDIES	M D C R
C... ETHNOM	ETHNOMUSICOLOGY	M D
C... GIS	GENERAL & INTERDISCIPLINARY STUDIES	C
C... MUSTEC	MUSIC TECHNOLOGY	M D
C... GENET	GENETICS	A M D C
C... GPHYS	GEOPHYSICS	A M D C
C... GEOG	GEOGRAPHY	A M D C
C... GEOL	GEOLOGY	A M D C
C... GERMAN	GERMAN	A M D C R
C... HIST	HISTORY	A M D C R
C... HSTAM	ANCIENT & MEDIEVAL HISTORY	C
C... HSTAS	HISTORY OF ASIA	C
C... HSTAA	HISTORY OF THE AMERICAS	C
C... HSTEU	MODERN EUROPEAN HISTORY	C
C... H A&S	HONORS - ARTS & SCIENCES	A C
C... JSIS	JACKSON SCHOOL OF INTERNATIONAL STUDIES	A
C... SISAF	INT ST : AFRICAN STUDIES	C
C... SISCA	INT ST : CANADIAN STUDIES PROGRAM.	M D C
C... SISCH	INT ST : CHINA	M D
C... RELIG	COMPARATIVE RELIGION	M D C
C... SISEA	INT ST : EAST ASIAN STUDIES	M D C
C... SIS	INTERNATIONAL STUDIES	M D C
C... SISJA	INT ST : JAPAN	M D
C... SISJE	INT ST : JEWISH STUDIES	M D C
C... SISKO	INT ST : KOREA	M D
C... SISLA	INT ST : LATIN AMERICAN STUDIES	M D C
C... SISME	INT ST : MIDDLE EASTERN STUDIES	M D C
C... SISRE	INT ST : RUSSIAN & EAST EUROPEAN STUDIES	M D C
C... SISSA	INT ST : SOUTH ASIAN STUDIES	M D C
C... SISSE	INT ST : SOUTHEAST ASIAN STUDIES	M D C
C... LING	LINGUISTICS	A M D C R
C... MATH	MATHEMATICS	A M D C R
C... MICRO	MICROBIOLOGY	A M D R
C... MUSIC	MUSIC	A M D C R
C... MUSAP	APPLIED MUSIC	M D C
C... MUSED	MUSIC EDUCATION	C
C... MUSEN	MUSIC ENSEMBLE	C
C... MUHST	MUSIC HISTORY	C
C... NEAR E	NEAR EASTERN LANGUAGES & CIVILIZATION	A M D C R
C... AKKAD	AKKADIAN	C
C... ARAB	ARABIC	C
C... ARAMIC	ARAMAIC	C
C... COPTC	COPTIC	C
C... HEBR	HEBREW	C
C... PRSAN	PERSIAN	C
C... TKIC	TURKIC	C
C... TKISH	TURKISH	C
C... UGARIT	UGARITIC	C
C... PHIL	PHILOSOPHY	A M D C R
C... PHYS	PHYSICS	A M D C

A = ADMINISTRATIVE UNIT **D = OFFERS DEGREE** **R = MINOR**
M = MAJOR **C = OFFERS COURSES**

10/20/94

COLLEGE CODE ABBREV	DEPARTMENT OR PROGRAM NAME	CLASSIFICATION
C...POL S	POLITICAL SCIENCE	A M D C R
C...SO JU	SOCIETY & JUSTICE	M D C
C...PREMAJ	PRE MAJOR	A M
C...EXPBA	EXTENDED PRE B A	M
C...EXPENG	EXTENDED PRE ENGINEERING	M
C...EPRMJ	EXTENDED PRE MAJOR	M
C...PREARC	PRE ARCHITECTURE & URBAN PLANNING	M
C...PREART	PRE ARTS	M
C...PRE BA	PRE BUSINESS ADMIN	M
C...PRENGR	PRE ENGINEERING	M
C...PRE HS	PRE HEALTH SCIENCES	M
C...PREHUM	PRE HUMANITIES	M
C...PREMAJ	PRE MAJOR (A&S)	M
C...PRENUR	PRE NURSING	M
C...P PHR	PRE PHARMACY	M
C...PRESCI	PRE SCIENCES	M
C...PSOCS	PRE SOCIAL SCIENCE	M
C...P SW	PRE SOCIAL WORK	M
C...UNDEC	UNDECLARED 5TH YEAR	M
C...V A&S	VISITING ARTS & SCIENCES	M
C...PSYCH	PSYCHOLOGY	A M D C
C...ROMAN	ROMANCE LANGUAGES & LIT	A M D C
C...CATA	CATALAN	C
C...FRENCH	FRENCH	M D C
C...ITAL	ITALIAN	M D C R
C...PORT	PORTUGUESE	C
C...PROV	PROVENCAL	C
C...ROM LI	ROMANCE LINGUISTICS	M D C
C...RMN	ROMANIAN	C
C...SPAN	SPANISH	M D C
C...SCND	SCANDINAVIAN LANG & LIT	A
C...DANISH	DANISH	M D C R
C...FINN	FINNISH	C R
C...NORW	NORWEGIAN	M D C R
C...SCAND	SCANDINAVIAN	M D C
C...SCAN A	SCANDINAVIAN AREA STUDIES	M D R
C...SWED	SWEDISH	M D C R
C...SLAVIC	SLAVIC LANGUAGES & LITERATURE	A M D C R
C...BULGR	BULGARIAN	C
C...CR SB	CROATIAN-SERBIAN	C
C...CZECH	CZECH	C
C...HUNGR	HUNGARIAN	C
C...POLSH	POLISH	C
C...ROMN	ROMANIAN	C
C...RUSS	RUSSIAN	M D C R
C...RL SL	RUSSIAN LIT / SLAVIC LITERATURE	R
C...SLAV	SLAVIC	C R
C...UKR	UKRAINIAN	C
C...SOC	SOCIOLOGY	A M D C
C...SP CMU	SPEECH COMMUNICATIONS	A M D C R
C...SPHSC	SPEECH & HEARING SCIENCE	A M D C
C...STAT	STATISTICS	A M D C
C...WOMEN	WOMEN STUDIES	A M D C R
C...ZOOL	ZOOLOGY	A M D C

BUSINESS ADMINISTRATION, SCHOOL OF

E...ACCTG	ACCOUNTING	A M D C
E...B A	BUSINESS ADMINISTRATION	A M D C
E...ADMIN	ADMINISTRATION	C
E...BA RM	BUSINESS ADMIN RESEARCH METHODS	C
E...BA V	BUSINESS ADMIN VISITING	M
E...B CMU	BUSINESS COMMUNICATIONS	C
E...B ECON	BUSINESS ECONOMICS	C
E...B POL	BUSINESS POLICY	C
E...EMBA	EXECUTIVE MASTERS BUSINESS ADMINISTRATION	C
E...FIN	FINANCE	M D C
E...BUS AD	GRADUATE BUSINESS ADMINISTRATION	M D
E...HRMOB	HUMAN RES MNGT & ORGANIZATIONAL BEHAVIOR	C
E...I S	INFORMATION SYSTEMS	C
E...I BUS	INTERNATIONAL BUSINESS	C
E...IBUSC	INTERNATIONAL BUSINESS CERTIF	M
E...MKTG	MARKETING	M D C
E...OPMGT	OPERATIONS MANAGEMENT	C
E...O E	ORGANIZATION & ENVIRONMENT	C
E...QMETH	QUANTITATIVE METHODS	C

DENTISTRY, SCHOOL OF

U...DENT	DENTISTRY	A M D C
U...DENT C	DENT CONCURRENT DEGREE PROG	M D
U...D HYG	DENTAL HYGIENE	M D C
U...DPHS	DENTAL PUBLIC HEALTH SCIENCES	C
U...DENTCC	DENTCC (CERTIFICATE)	M D
U...DENT V	DENTISTRY VISITING STUDENT	M D
U...O S	ORAL SURGERY	C
U...PED DN	PEDIATRIC DENTISTRY	A M D
U...PEDO	PEDODONTICS	C
U...PERIO	PERIODONTICS	A M D C
U...ENDO	ENDODONTICS	A M D C
U...ORALB	ORAL BIOLOGY	A M D C
U...ORALM	ORAL MEDICINE	A M D C
U...ORTHO	ORTHODONTICS	A M D C
U...PROS	PROSTHODONTICS	A M D C
U...RES D	RESTORATIVE DENTISTRY	A C

EDUCATION, COLLEGE OF

H...EDUC	EDUCATION	A M D C
H...E ESL	ENGLISH AS 2ND LANGUAGE	M D
H...EBBED	BILINGUAL BICULTURAL ED	M D
H...EBIO	BIOLOGY (EDUCATION)	M D
H...EN SCI	NATURAL SCIENCE (EDUCATION)	M D
H...EDLPS	EDUC LEADERSHIP & POL STUDIES	C
H...EDUC C	EDUCATION (CONT CERTIFICATE)	M
H...EDUC I	EDUCATION (INITIAL CERTIFICATE)	M
H...EDTEP	EDUCATION (TEACHER PREPARATION)	M D C
H...EDC&I	EDUCATIONAL CURRIC & INSTR	C
H...EDPSY	EDUCATIONAL PSYCHOLOGY	C
H...EDSPE	SPECIAL EDUCATION	C
H...EMUSIC	MUSIC (EDUCATION)	M

ENGINEERING, COLLEGE OF

J....AERO	AERONAUTICS & ASTRONAUTICS	A M D C
J....CHEM E	CHEMICAL ENGINEERING	A M D C
J....CIV E	CIVIL ENGINEERING	A M D
J....CIVE	CIVIL ENGINEERING CORE COURSES	C
J....CEWA	ENVIRON ENGR & SCIENCE	C
J....CESM	STRUCTURAL & GEOTECHNICAL ENGINEERING & MECHANICS	C
J....CETS	TRANSPORTATION, SURVEYING & CONSTRUCTION ENGR	C
J....CSE	COMPUTER SCIENCE & ENGR	A M D C
J....CMP E	COMPUTER ENGINEERING	M D
J....E E	ELECTRICAL ENGINEERING	A M D C
J....ENGR	ENGINEERING	A M D C
J....ENGR V	ENGR VISITING	M
J....INT EN	INTERDISCIPLINARY ENGR	M D
J....NUC E	NUCLEAR ENGINEERING	C
J....IND E	INDUSTRIAL ENGINEERING	A M D C
J....M E	MECHANICAL ENGINEERING	A M D C
J....MEIE	MECHANICAL ENGR/INDUSTRIAL	C
J....MS E	MATERIALS SCIENCE & ENGR	A M D

A = ADMINISTRATIVE UNIT **D = OFFERS DEGREE** **R = MINOR**
M = MAJOR **C = OFFERS COURSES**

COLLEGE CODE ABBREV	DEPARTMENT OR PROGRAM NAME	CLASSIFICATION
J ... CER E	CERAMIC ENGINEERING	M D C
J ... MSE	MATERIALS SCIENCE & ENGR	C
J ... M S&E	M S&E	M
J ... MET E	METALLURGICAL ENGR	M D C
J ... T C	TECHNICAL COMMUNICATIONS	A M D C
FOREST RESOURCES, COLLEGE OF		
L ... CFR	COLLEGE OF FOREST RESOURCES	A C
L ... CN WR	CONSERVATION OF WILDLAND RES	M D R
L ... ESC	ECOSYSTEM SCI & CONSERVATION	C
L ... FOR E	FOREST ENGINEERING	M D
L ... F E	FOREST ENGINEERING	C
L ... F MGMT	FOREST MANAGEMENT	M D R
L ... FOR R	FOREST RESOURCES (UNDECLARED GRAD) {PATH 00}	M D
L ... FRM	FOREST RESOURCE MANAGEMENT	C
L ... *F M	FOREST MANAGEMENT	C
L ... FOR R	FOREST RESOURCES:ECONOMICS {PATH 05}	M D
L ... FOR V	FORESTRY VISITING GRAD	M
L ... PSE	PAPER SCIENCE & ENGINEERING	C
L ... PRE FE	PRE FOREST ENGINEERING	M
L ... PREFOR	PRE MAJOR FORESTRY	M
L ... FOR PP	PULP & PAPER SCIENCE	M D
L ... UR FOR	URBAN FORESTRY	M D
L ... UHF	URBAN HORTICULTURE	C
L ... WLD S	WILDLIFE SCIENCE	M D R
L ... FOR WF	WOOD SCIENCE	M D

* Effective Spring 1995 (Replaces FRM)

INTERDISCIPLINARY GRADUATE PROGRAMS

R... BEH NR	BEHAVORIAL NEUROSCIENCE	A M D C
R... BIO T	BIOLOGY TEACHING	A M D
R... GR UN	GRADUATE UNASSIGNED	A M D
R... GRAD V	GRADUATE VISITING	A M D
R... HA G	HEALTH ADMINISTRATION GROUP	A M D
R... IPHD	INDIVIDUAL PHD PROGRAM	A M D C
R... MCB	MOLECULAR & CELLULAR BIOL	A M D C
R... MUSEUM	MUSEOLOGY	A M D C
R... N&MES	NEAR & MIDDLE EASTERN STUDIES	A M D
R... NEUB	NEUROBIOLOGY	A M D
R... NCD	NONCURRENT DUAL DEGREE	A M D
R... NU EN	NUCLEAR ENGINEERING	A M D
R... NUTR	NUTRITIONAL SCIENCES	A M D C
R... QERM	QUANTITATIVE ECOL & RESOURCES	A M D C
R... QUAT	QUATERNARY SCIENCES	A C
R... UD&PL	URBAN DESIGN & PLANNING	A M D

INTERSCHOOL OR INTERCOLLEGE PROGRAMS

O .. AMMAP	ADVANCED MATERIALS & MANUFACTURING PROC	A C
O .. A S	AEROSPACE STUDIES	A M C
O .. BIOEN	BIOENGINEERING	A M D C
O .. DNT O	DENTISTRY/ORAL BIOLOGY	A M D
O .. FSTDY	FOREIGN STUDY	A C
O .. FR EC	FOREST RESOURCES/ECONOMICS	A M D
O .. HS BA	HEALTH SCIENCE/BUSINESS ADMIN	A M D
O .. CNSR	CONSORTIUM	A C
O .. IS BA	INTERNATION STDIES/BUS ADMIN	A M D
O .. IS EP	INTERNATIONAL STDIES IN EPI	A M D
O .. IS FOR	INTERNATIONAL STDY/FOREST RES	A M D
O .. IS HS	INTERNATIONAL STDIES/HEALTH S	A M D
O .. IS LAW	INTERNATIONAL STUDIES/LAW	A M D
O .. IS MA	INTERNATIONAL STDY/MARINE ST	A M D
O .. IS PA	INTERNATNL STDY/PUBLIC AFFAIRS	A M D
O ... M SCI	MILITARY SCIENCE	A M C
O ... NR HS	NURSING/HEALTH SERVICES	A M D
O ... N HS	P&CN/HEALTH SERVICES	A M D
O ... N SCI	NAVAL SCIENCE	A M C
O ... PSN/HS	PSYCHOSOCIAL NURSING/ HEALTH SERVICES	A M D
O ... Q SCI	QUANTITATIVE SCIENCE	A C
O ... SW PH	SOCIAL WORK/PUBLIC HEALTH	A M D
O ... UCONJ	UNIVERSITY CONJOINT	A C
O ... UWCR	UW ELECTIVE CREDIT (MIL)	A C

LAW, SCHOOL OF

X ... LAW	LAW	A M D C
X ... LAW A	LAW A	C
X ... LAW B	LAW B	C
X ... LAW C	LAW CONCURRENT DEGREE PROGRAM	M D
X ... LAW V	LAW VISITING STUDENT	M D

LIBRARY AND INFORMATION SCIENCE, SCHOOL OF

S ... LIBR	LIBRARY & INFORMATION SCIENCE	A M D C

MEDICINE, SCHOOL OF

Y ... ANEST	ANESTHESIOLOGY	A C
Y ... BIOC	BIOCHEMISTRY	A M D C
Y ... B STR	BIOLOGICAL STRUCTURE	A M D C
Y ... C MED	COMPARATIIVE MEDICINE	A M D C
Y ... FAMED	FAMILY MEDICINE	A C
Y ... HUBIO	HUMAN BIOLOGY	C
Y ... IMMUN	IMMUNOLOGY	A M D C
Y ... LAB M	LABORATORY MEDICINE	A M D C
Y ... MED T	MEDICAL TECHNOLOGY	M D
Y ... MEDED	MEDICAL EDUCATION	A C
Y ... MED	MEDICINE	A M D C
Y ... CONJ	CONJOINT	C
Y ... MED C	MED CONCURRENT DEGREE PROGRAM	M D
Y ... MED V	MEDICINE VISITIING GRAD	M D
Y ... MEDEX	MEDEX	C
Y ... MEDXC	MEDEX (CERTIFICATE PROGRAM)	M
Y ... MEDXD	MEDEX (DEGREE PROGRAM)	M D
Y ... NEUR S	NEUROLOGICAL SURGERY	C
Y ... OB GYN	OBSTETRICS & GYNECOLOGY	C
Y ... MICROM	MICROBIOLOGY (MEDICINE)	A M D C
Y ... OPHTH	OPHTHALMOLOGY	A C
Y ... ORTHP	ORTHOPEDICS	A C
Y ... OTOHN	OTOLARYNGOLOGY,HEAD & NECK SURGERY	A C
Y ... PATH	PATHOLOGY	A M D C
Y ... PEDS	PEDIATRICS	A C
Y ... PHCOL	PHARMACOLOGY	A M D C
Y ... MHE	MEDICAL HISTORY & ETHICS	A M D C
Y ... P BIO	PHYSIOLOGY & BIOPHYSICS	A M D C
Y ... PBSCI	PSYCHIATRY & BEHAVIORAL SCIENCE	A C
Y ... R ONC	RADIATION ONCOLOGY	A C
Y ... RADGY	RADIOLOGY	A C
Y ... REHAB	REHABILITATION MEDCINE	A M D C
Y ... O T	OCCUPATIONAL THERAPY	M D
Y ... P T	PHYSICAL THERAPY	M D
Y ... PR O	PROSTHETICS & ORTHOTICS	M D
Y ... SURG	SURGERY	A C
Y ... UROL	UROLOGY	A C

NURSING, SCHOOL OF

N ... NURS	NURSING	A M D C
N ... CHCS	COMMUNITY HLTH CARE SYSTEMS	C

A = ADMINISTRATIVE UNIT **D = OFFERS DEGREE** **R = MINOR**
M = MAJOR **C = OFFERS COURSES**

COLLEGE CODE	ABBREV	DEPARTMENT OR PROGRAM NAME	CLASSIFICATION
N...	EXPNUR...	EXTENDED PRE NURSING	M
N...	NUR AF	NURSE AFFILIATES	M
N...	NUR RN....	NURSING RN/BS	M D
N...	NURS V....	NURSING VISITING STUDENT	M
N...	PCN.....	PARENT & CHILD NURSING	C
N...	PN.....	PHYSIOLOGICAL NURSING	C
N...	PSN.....	PSYCHOSOCIAL NURSING	C
OCEAN AND FISHERY SCIENCES, COLLEGE OF			
K...	FISH.....	FISHERIES SCIENCE	A M D C R
K...	FISH V.....	FISHERIES VISITING STUDENT	M
K...	FD SC.....	FOOD SCIENCE	M D C
K...	P FISH	PRE MAJOR FISHERIES	M
K...	SS FS	SEAFOOD SCIENCES / FOOD SCIENCES.	R
K...	OCEAN.....	OCEANOGRAPHY	A M D C R
K...	SMA.....	SCHOOL OF MARINE AFFAIRS	A M D C
PHARMACY, SCHOOL OF			
P...	PHARM.....	PHARMACY	A M D C
P...	MEDCH.....	MEDICINAL CHEMISTRY	M D C
P...	PHSCI.....	PHARMACEUTICAL SCIENCES	M D
P...	PCEUT	PHARMACEUTICS	M D C
P...	PHARMD ..	DOCTOR OF PHARMACY	M D
P...	PHARMV ..	PHARMACY VISITING GRAD	M
PUBLIC AFFAIRS, SCHOOL OF			
Q ..	PB AF	PUBLIC AFFAIRS	A M D C
PUBLIC HEALTH AND COMMUNITY MEDICINE, SCHOOL OF			
M ..	VIS PH.....	VISITING STUDENT PUBLIC HEALTH	M D
M ..	BIOST.....	BIOSTATISTICS	A M D C
M ..	ENV H.....	ENVIRONMENTAL HEALTH	A M D C
M ..	EPI.....	EPIDEMIOLOGY	A M D C
M ..	HIA.....	HEALTH INFORMATION ADMINISTRATION	C
M ..	HSERV	HEALTH SERVICES	A M D C
M ..	PABIO.....	PATHOBIOLOGY	A M D C
SOCIAL WORK, SCHOOL OF			
T...	SOCWRK.	SCHOOL OF SOCIAL WORK	A
T...	SOC WL...	SOCIAL WELFARE (GRADUATE)	M D C
T...	SOC WF...	SOCIAL WELFARE (UNDERGRAD)	M D C
T...	SOC W	SOCIAL WORK	M D C
T...	VIS SW.....	SOCIAL WORK VISITING STUDENT	M

COLLEGE CODE	ABBREV	DEPARTMENT OR PROGRAM NAME	CLASSIFICATION
EVENING DEGREE PROGRAM			
D...	PMJ E.....	PRE MAJOR,EVENING DEGREE	M
D...	PBUS E.....	PRE BUSINESS-EVENING DEGREE	M
D...	ANTH E.....	ANTHROPOLOGY,EVENING DEGREE	A M D
D...	CMU E.....	COMMUNICATIONS,EVENING DEGREE	A M D
D...	CONMGT..	CONSTRUCTION MANAGEMENT	A M D
D...	ENGL E.....	ENGLISH,EVENING DEGREE	A M D
D...	HIST E	HISTORY,EVENING DEGREE	A M D
D...	HUM E.....	HUMANITIES,EVENING DEGREE	A M D
D...	POLS E.....	POLITICAL SCIENCE	A M D
D...	PSY E.....	PSYCHOLOGY,EVENING DEGREE	A M D
D...	SOC E.....	SOCIOLOGY,EVENING DEGREE	A M D
D...	SOCS E	SOCIAL SCIENCES,EVENING DEGREE	A M D
D...	BUS E	BUSINESS,EVENING DEGREE	A M D
BOTHELL BRANCH CAMPUS			
V...	B BUS	BUSINESS ADMINISTRATION	A M D C
V...	B MGMT....	MANAGEMENT	C
V...	B MKTG ...	MARKETING	C
V...	B EDUC	EDUCATION	A M D C
V...	BLS	BOTHELL LIBERAL STUDIES	A M D C
V...	BLSUS	BOTHELL LIBERAL STUDIES (U S)	M D C
V...	BLSIN.....	BOTHELL LIBERAL STUDIES (INTR)	M D C
V...	B UND.....	B UNDECLARED (5TH YEAR)	M
V...	B VIS.....	BOTHELL VISITING STUDENT	M
V...	B NURS	NURSING	A M D C
V...	BPPROF ...	PRE PROFESSIONAL	A M
V...	B NM	NONMATRICULATED BOTHELL	M
TACOMA BRANCH CAMPUS			
Z...	T BUS	BUSINESS ADMINISTRATION	A M D C
Z...	T MGMT....	MANAGEMENT	C
Z...	T MKTG	MARKETING	C
Z...	T EDUC.....	EDUCATION	A M D C
Z...	TEDUCC...	EDUCATION CERTIFICATE	M
Z...	TLS.....	TACOMA LIBERAL STUDIES	A M D C
Z...	TLSIN.....	TACOMA LIBERAL STUDIES (INTRN S)	M D C
Z...	TLSUS	TACOMA LIBERAL STUDIES (U S)	M D C
Z...	T UND.....	T UNDECLARED (5TH YEAR)	M
Z...	T VIS	TACOMA VISITING STUDENT	M
Z...	T NURS.....	NURSING	A M D C
Z...	TPPROF ...	PRE PROFESSIONAL	A M
Z...	T NM	NONMATRICULATED TACOMA	M

A = ADMINISTRATIVE UNIT **D = OFFERS DEGREE** **R = MINOR**
M = MAJOR **C = OFFERS COURSES**

NOTES

NOTES

NOTES

NOTES

NOTES

NOTES

NOTES

How to Read the Course Listings

The information published in the Time Schedule is subject to change. The instructor for a particular course may be changed, or the instructor may be assistants in teaching the course and courses may not meet each day listed. Additionally, courses listed in this publication may be canceled in the event of insufficient enrollment.
Course, term, and section information are listed in the following columnar order:

Curriculum | Course Number | Course Title | Day and Time of meeting (Arr = "to be arranged") | Place of meeting (* = "to be arranged") | General Education Requirement

```
SISCA    490                SPECIAL TOPICS                    I&S
>6525    A     5     MW     130-320     THO   235     JANSSON,E
         H%           TTh    130-220     THO   235
```

OFFERED JOINTLY WITH POL S 447 C
CR/NC ONLY
NO FRESHMEN
POL S, SIS MAJORS ONLY (PD.1)
U.S. & CANADIAN FOREIGN POLICY,
CONTRASTS IN STYLE & SUBSTANCE

Entry code designation. Course requires Add Code or Faculty Number

Section designation

Name of Instructor

Special program codes
H = Honors
% = New Course

Schedule Line Number

Credit
2.5 = 2 1/2 credits
(/) = "or"
(-) = "to"
VAR = variable credit and any number of credits may be elected (however, fractional credit registration - e.g., 1/2 credit is not allowed in variable-credit couses

Comments and Registration Restrictions
PD.1 = Registration Period I
PD.1 = Registration Period I
PD.1 = Registration Period I
PERM = Permission
INSTR = Instructor
* = To be arranged
EC or DC = Entry or Drop Code followed by the location where they are available to be picked up.

Guide to Classroom Locations

The three letter abbreviation is spoken on STAR and accompanied by the classroom number when the List Schedule transaction (L#) is selected. The classroom abbreviation is also printed with the classroom number on your printed Registration Confirmation.

ACC....Academic Computing Ctr (13-C)
ADM ...Administration Building (10-G)
AER....Aerospace & Engr Rsrch Bld. (12-I)
ALB ....Allen Library (10-H)
AND....Anderson Hall (14-H)
ARC....Architecture Hall (11-F)
ART....Art Bldg (6-I)
ATG....Atmos Sci/Geophysics (12-G)
BAG....Bagley Hall (12-G)
BGH ...Botany Greenhouse (14-F)
BLD ....Blodel Hall (15-H)
BLM....Balmer Hall (5-H)
BMM ...Burke Memorial Museum (4-F)
BNS....Benson Hall (13-G)
BRY....Bryant Bldg (14-A)
CDC ...Child Development and Mental Retardation Ctr (19-H)
CHL....Chemistry Library Bldg (12-F)
CDH ...Condon Hall (8-B)
CLF ....3731 University Way N.E. (14-C)
CLK....Clark Hall (7-J)
CMA ...Ceramic and Metal Arts Bldg
CMU ...Communications Bldg (8-I)
CNH ...Canoe House (19-M)
COH*..Children's Hospital
CQS ...Ctr for Quantitative Science (15-D)
CSH....Conibear Shellhouse (13-M)
CTU....Clinical Training Unit (19-H)
DEN....Denny Hall (6-G)
DSC....3939 University Way N.E. (10-D)
ECC....Ethnic Cultural Ctr (10-C)
EDP....Edmundson Pavilion (14-L)
EEB ....Electrical Engineering Bldg (13-I)
EEU....Experimental Educ Unit (19-H)
EGA... Engineering Annex (12-J)
EGL ... Eagleson Hall (7-E)
ELB.... Engineering Library (11-J)
FIS..... Fisheries Ctr (18-G)
FLK.... Fluke Hall (9-K)
FRH* . Friday Harbor Laboratories
FTR ... Fishery Teaching Rsch Bldg (13-B)
GA1 ... Guthrie Annex 1 (12-E)
GA2 ... Guthrie Annex 2 (11-E)
GA3 ... Guthrie Annex 3 (10-E)
GDR .. Golf Driving Range
GHH*. Group Health Hospital
GLD ... Gould Hall (11-D)
GTH .. Guthrie Hall (12-F)
GUG .. Guggenheim Hall (11-I)
GWN . Gowen Hall (9-H)
HAG .. Henry Art Gallery (9-E)
HCK... Hitchcock Hall (14-E)
HHL ... Harris Hydraulics Lab (17-E)
HLL.... Hall Health Ctr (9-K)
HMC*. Harborview Medical Ctr
HND .. Henderson Hall (10-A)
HPH... Hughes Playhouse (9-D)
HRC*. Fred Hutchinson Cancer Rsrch Ctr
HS2 ... Health Sciences Annex 2 (16-F)
HSA... Hlth Sci wings A, B, & C (16-G)
HSB ... Hlth Sci wings AA and BB (17-H)
HSD... Health Sci wings D, E, F, G, & H (16-F)
HSI .... Health Sciences Bldg wing I (16-F)
HSJ ... Health Sciences Bldg wing J (15-E)
HSR... Health Sci wings RR (18-H)
HST ... Health Sci wings T (15-G)
HUB ... Student Union Bldg (10-J)
HUT ... Hutchinson Hall (5-I)
ICH .... Cunningham Hall (11-F)
ICT..... Instructional Ctr/Theater (10-C)
IMA .... Intramural Activities Bldg (12-M)
JHA.... Johnson Annex (11-G)
JHN ... Johnson Hall (11-G)
KIN..... Kincaid Hall (13-F)
KNE ... Kane Hall (8-G)
LEW .. Lewis Hall (6-J)
LOW .. Loew Hall (11-J)
MAR... Marine Studies Bldg (14-C)
MEB ... Mechanical Engr Bldg (12-J)
MKZ ... Mackenzie Hall (6-H)
MNY... Meany Hall (10-F)
MLR ... Miller Hall (8-I)
MOR .. More Hall (14-J)
MSB ... Marine Sciences Bldg (14-C)
MUE... Mueller Hall (14-J)
MUS... Music Bldg (7-I)
NOC .. Not On Campus
NPL ... Nuclear Physics Laboratory (4-K)
NRB ... Nuclear Reactor Bldg (13-J)
OBS ... Observatory (4-G)
OCB... Oceanography Barge (18-E)
OCE... Oceanography Bldg (18-F)
ORB... Ocean Research Bldg (16-D)
OTB... Ocean Teaching Bldg (16-E)
OUG .. Odegaard Undergrad Library (9-F)
PAB ... Physics Astronomy Bldg (E-13)
PAR ... Parrington Hall (8-F)
PDL ... Padelford Hall (8-J)
PHY ... Physics Hall (11-H)
PLT.... Plant Laboratory (14-G)
PSC* .. Pacific Science Ctr
PTH ... Penthouse Theater (13-E)
RAI..... Raitt Hall (7-H)
ROB... Roberts Hall (14-J)
SAV ... Savery Hall (8-G)
SIG .... Sieg Hall (11-I)
SMI .... Smith Hall (9-H)
SMZ ... Schmitz Hall (9-D)
SUZ ... Suzzallo Library (10-H)
SWS .. Social Work/Speech and Hearing Sciences Bldg (8-E)
TGB ... Graves Bldg (13-L)
THO... Thomson Hall (9-I)
UMC .. Univ Medical Ctr wings CC, EE, NE, NN, NW, SE, SS, & SW (18-H)
UME... Univ Medical Ctr wings EA, EB, & EC (18-I)
WCL .. Wilson Ceramic Laboratory (15-J)
WFS .. Winkenwerder Forest Science Lab (15-I)
WIL.... Wilcox Hall (14-J)

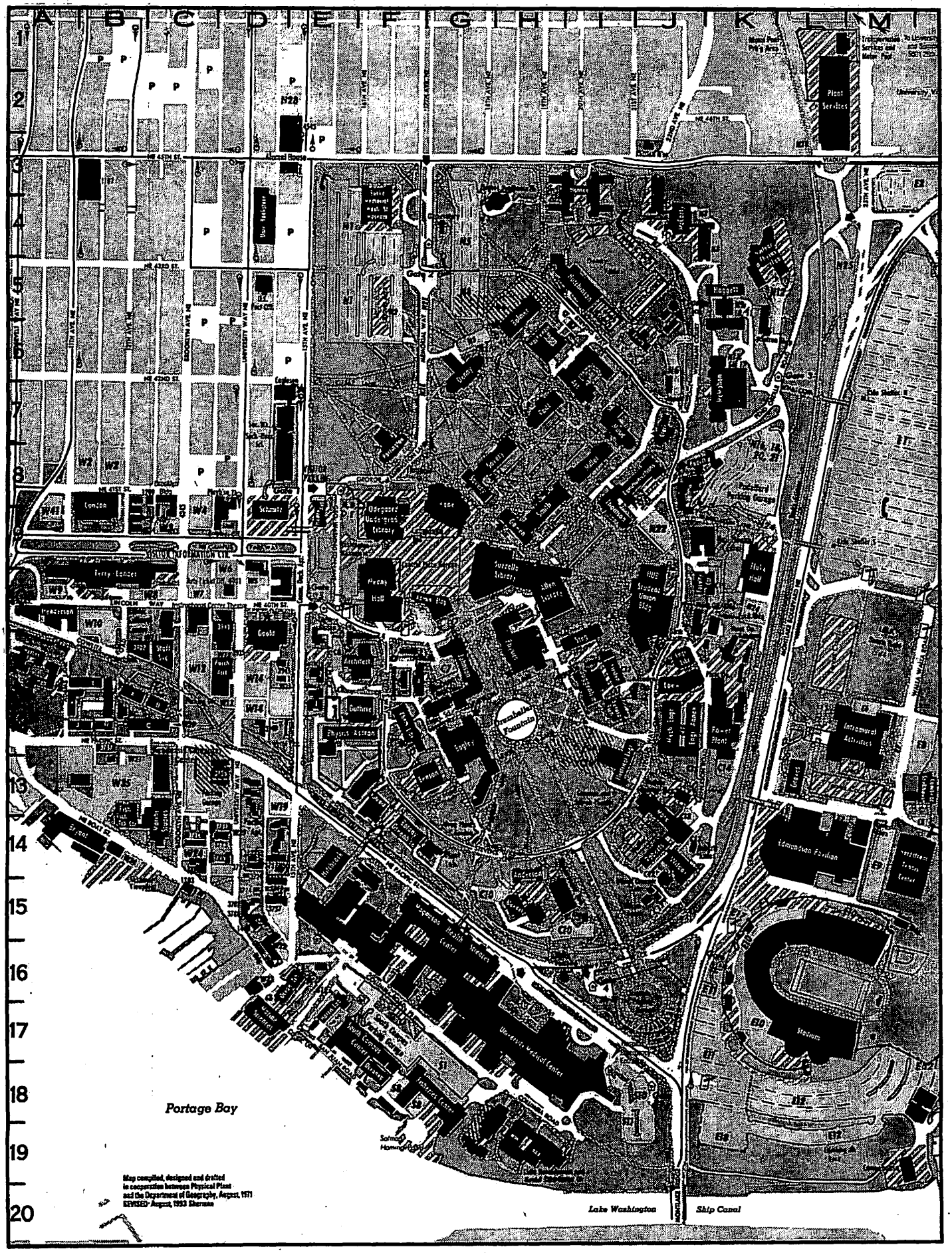
Portage Bay
Lake Washington
Ship Canal
Plant Services
Odegaard Undergrad Library
Suzzallo Library
Meany Hall
Kane Hall
Thomson Hall
Fisheries
Oceanography
Health Sciences
Intramural Activities
Education Pavilion
Stevens
Gould
Guthrie
Parrington
Lewis
Mercer
Hutchinson
Haggett
Ferry Terminal
Sieg
Hall of Fame
Husky Stadium
Hec Ed
Bagley
Parking Garage
Map compiled, designed and drafted in cooperation between Physical Plant and the Department of Geography, August, 1971
REVISED: August, 1993 Sherman

Index to Courses

Accounting....103
Administration....†
Advanced Materials & Manufacturing Processes....128
Aeronautics & Astronautics....116
Aerospace Studies....143
African Studies....75
Afro-American Studies....50
Akkadian....†
Altaic....54
American Ethnic Studies....50
American Indian Studies....50
Ancient & Medieval History....73
Anesthesiology....129
Anthropology....50
Applied Mathematics....51
Arabic....85
Aramaic....†
Archaeology....51
Architecture....48
Art History....53
Art....52
Asian-American Studies....50
Asian-Language and Literature....54
Astronomy....55
Atmospheric Sciences....56
Behavioral Neuroscience....127
Biochemistry....129
Bioengineering....128
Biological Structure....130
Biology....56
Biostatistics....139
Botany....57
Building Construction....48
Bulgarian....†
Business Administration Research Methods....104
Business Administration....104
Business Communications....104
Business Economics....104
Business Policy....105
Canadian Studies....75
Catalan....†
Ceramic Engineering....123
Chemical Engineering....116
Chemistry....58
Chicano Studies....50
China (see East Asian Studies)....75
Chinese....54
Civil Engineering-Core Courses....117
Civil-Environmental Engineering & Science....117
Civil-Structural & Geotechnical Engineering & Mechanics....117
Civil-Transportation, Surveying & Construction Engineering....118
Classical Archaeology....61
Classical Linguistics....†
Classics....61
College of Architecture & Urban Planning Pre-Professional....49
College of Forest Resources....125
Communications....62
Community and Environment....49
Community Health Care Systems....135
Comparative History of Ideas....63
Comparative Literature....63
Comparative Medicine....130
Comparative Religion....75
Computer Science & Engineering....118
Conjoint (Medicine)....132
Coptic....†
Croatian-Serbian....97
Czech....97
Dance....63
Danish....†
Dental Hygiene....109
Dental Public Health Sciences....109
Dentistry....109
Doctor of Arts....†
Drama....64
East Asian Studies....75
Economics....65
Ecosystem Science & Conservation 125
Education (Independent Study, Research & Field Experiences)....113
Education Curriculum & Instruction....113
Educational Leadership and Policy Studies....113
Educational Psychology....114
Education Teacher Education Program....115
Electrical Engineering....119
Endodontics....110
Engineering....121
English....66
Environmental Health....139
Environmental Studies....70
Epidemiology....140
European Studies....†
Evening Degree Program....143
Family Medicine....130
Finance....105
Fisheries....137
Food Science....137
Forest Engineering....126
Forest Resources Management....125
French....95
Friday Harbor Laboratories....142
General & Interdisciplinary Studies....†
General Studies....70
Genetics....71
Geography....71
Geology....72
Geophysics....73
Germanic....73
Greek....61
Health Services....140
Hebrew....86
Hindi....54
History of Asia....74
History of the Americas....74
History....74
Honors-Arts & Sciences....75
Human Biology....131
Human Resource Management & Organizational Behavior....106
Icelandic....†
Immunology....131
Indian....54
Individual Ph.D. Program....127
Indonesian....54
Industrial Engineering....123
Information Systems....106
International Business....106
International Studies....75
Italian....95
Japan (See East Asian Studies)....75
Japanese....54
Jewish Studies....75
Korea (See East Asian Studies)
Korean....55
Laboratory Medicine....131
Landscape Architecture....49
Latin American Studies....76
Latin....61
Law....128
Library & Information Science....128
Linguistics....77
Marine Affairs....137
Marketing....107
Materials Science & Engineering....123
Mathematics....77
Mechanical Engineering....124
MEDEX Program....132
Medical Education....132
Medical History and Ethics....131
Medicinal Chemistry....138
Medicine....132
Metallurgical Engineering....124
Microbiology....132
Middle Eastern Studies....76
Military Science....143
Modern European History....75
Molecular & Cellular Biology....127
Museology....127
Music....82
Music-Applied....79
Music Education....84
Music Ensemble....84
Music History....85
Naval Science....143
Near Eastern Languages & Civilization....86
Neurological Surgery....132
Norwegian....97
Nuclear Engineering....123
Nursing....135
Nutritional Science....127
Obstetrics & Gynecology....132
Ocean Engineering....†
Oceanography....137
Operations Management....107
Ophthalmology....133
Oral Biology....110
Oral Medicine....110
Oral Surgery....109
Organization & Environment....108
Orthodontics....111
Orthopaedics....133
Otolaryngology Head & Neck Surgery....133
Paper Science and Engineering....126
Parent and Child Nursing....136
Pathobiology....141
Pathology....133
Pediatrics....133
Pedodontics....110
Periodontics....111
Persian....86
Pharmaceutic....138
Pharmacology....133
Pharmacy....138
Philosophy....86
Physical Anthropology....51
Physics....87
Physiological Nursing....136
Physiological Psychology....†
Physiology & Biophysics....134
Polish....97
Political Science....90
Portuguese....96
Prosthodontics....112
Provencal....†
Psychiatry & Behavioral Sciences....134
Psychology....92
Phsychosocial Nursing....136
Public Affairs....141
Quantitative Ecology & Resource Management....127
Quantitative Methods....108
Quantitative Science....128
Quaternary Research....127
Radiation Oncology....134
Radiological Sciences....†
Radiology....134
Rehabilitation Medicine....134
Restorative Dentistry....112
Romance Literature....96
Romance Languages & Literature....96
Romanian....†
Russian and East European Studies....76
Russian....97
Sanskrit....55
Scandinavian....97
Slavic Languages & Literature....97
Slavic....97
Social Management of Technology †
Social Welfare....141
Social Work....142
Society & Justice....92
Sociology....98
South Asian Studies....76
Southeast Asian Languages....†
Southeast Asian Studies....76
Spanish....96
Special Education....115
Speech & Hearing Sciences....99
Speech Communication....100
Statistics....101
Surgery....135
Swahili (see Afro-American studies)
Swedish....97
Tamil....55
Technical Communication....125
Thai....55
Tibetan....55
Turkic....86
Turkish....86
Ugaritic....†
Ukrainian....†
University Conjoint....128
Urban Horticulture....127
Urban Design and Planning....49
Urology....135
Vietnamese....55
Women's Studies....102
Zoology....102

† Not Offered This Quarter