

# University of Washington Bulletin

SPRING QUARTER 1994

---



*Please recycle or return to the Registration Office*

*Save A Tree!*



7496- PUBLISHED IN FALL SERIES 1993  
©1993 AMERICAN PASSAGE MEDIA CORPORATION

# Academic Calendar

## Time Schedule Spring Quarter 1994

### SPRING QUARTER 1994

March 28 ..... Monday ..... Instruction begins  
 May 30 ..... Monday ..... Memorial Day Holiday  
 June 3 ..... Friday ..... Last day of instruction  
 June 6-10 ..... Final examinations  
 June 11 ..... Saturday ..... Commencement

### SUMMER QUARTER 1994

June 20 ..... Monday ..... Full-term and term a instruction begins  
 July 4 ..... Monday ..... Independence Day Holiday  
 July 20 ..... Wednesday ..... Term a ends  
 July 21 ..... Thursday ..... Term b begins  
 August 19 ..... Friday ..... Full-term and term b end

### AUTUMN QUARTER 1994

September 26 ..... Monday ..... Instruction begins  
 November 11 ..... Friday ..... Veterans Day Holiday  
 November 24-25 ..... Thanksgiving Day Holiday  
 December 7 ..... Wednesday ..... Last day of instruction  
 December 8-15 ..... Final examinations

### WINTER QUARTER 1995

January 3 ..... Tuesday ..... Instruction begins  
 January 16 ..... Monday ..... Martin Luther King, Jr's Birthday Holiday  
 February 20 ..... Monday ..... Presidents' Day Holiday  
 March 10 ..... Friday ..... Last day of instruction  
 March 13-17 ..... Final examinations

# Topics

(in Alphabetical Order)

ACCESS Program.....	11	New Courses for Winter Quarter 1994.....	18
Add Codes.....	6	Notices.....	14
Adding Courses.....	6	On-leave - Graduate Students.....	10
Address Change Telephone Service.....	7	Overload Guidelines.....	7
Alternate Selections.....	6	Period IV.....	8
Application Deadlines.....	4	Phone Directory.....	3
Application of Payments to a Student's Account.....	12	Private Access Code (PAC).....	6
Associated Students of UW (ASUW).....	14	Quarter-Off Eligibility Policy.....	8
Auditors.....	10	Quarterly Tuition Schedule.....	12
Calendar - Academic.....	1	Recreational Sports Programs.....	22
Calling STAR - Follow These Steps Before.....	6	Registration Assistance.....	4
Change in Registration.....	7	Registration Changes.....	7
Class Attendance Guidelines.....	7	Registration Confirmation.....	7
Classified Employees Tuition Exemption Program.....	11	Registration Deadlines.....	6, 8
Closed Course Sections.....	6	Registration Eligibility.....	8
Club Sports.....	22	Registration Holds.....	7
College Studies Courses.....	17	Registration in Sequence Courses.....	7
Course Availability.....	6	Registration Period I.....	8
Credit Limitations.....	7	Registration Period II.....	8
Credit/No Credit Only.....	10	Registration Period III.....	8
Deadlines - Quick Reference Guide.....	4	Registration Tampering.....	7
Department, Major, and College Codes.....	135	Satisfactory/Not Satisfactory.....	10
Disabled Students.....	14	Sexual Harassment Grievance Procedure.....	14
Disclosure of Student Records.....	14	Sports Skills Classes.....	22
Time and Call Limits When Calling STAR.....	6	STAR Registration.....	6
Drop Codes.....	6	STAR Work Sheet.....	9
Dropping Courses.....	6	Student Accounts - on STAR.....	6
Entry Codes.....	7	Student Directory Information.....	14
Equal Opportunity.....	14	Student Insurance.....	13
Examination Schedule Winter Quarter 1994.....	16	Student Insurance - Changing Options on STAR.....	6
Faculty Numbers.....	7	TALIS (Telephone Audio Library Information System).....	15
Fees - Optional.....	13	Time Conflicts.....	7
Fees - Special Course and Laboratory.....	13	Time Schedule of Winter Quarter 1994 Course Offerings.....	38
Following Rules and Regulations.....	14	Tuition Exemption Programs.....	11
Full-Time Student Requirements.....	7	Tuition Forfeitures or Refunds.....	12
Grade Appeal Procedure.....	10	Tuition/Billing Information.....	12
Grades - Available on STAR.....	6	Tuition/Fee Assessments and Deadlines.....	12
Grading Information.....	10	U-PASS Information.....	13
Graduates On-leave.....	10	Undergraduate Satisfactory Progress.....	7
Graduating Senior Priority.....	8	University of Washington Campus Map.....	137
Graduation Rates.....	14	UW ID Card.....	12
Classroom Locations - Guide to.....	143	Variable Credits.....	7
Hardship Withdrawal.....	10	"W" Courses.....	17
How to Read the Course Listings.....	143	W Grades.....	10
Incomplete Grade.....	10	Washington Public Interest Research Group (WASHPIRG).....	13
Independent Study by Correspondence.....	18-21	Washington State Employees.....	13
Independent Study - Faculty Code.....	7	Washington Student Lobby (WSL).....	13
Index of Courses.....	144	What's New for Winter 1994.....	3
Intramural Sports.....	22	Withdrawal - For Military Service.....	10
Loan Status - on STAR.....	6	Withdrawal - For the Quarter.....	10
Merlin Telephone.....	6	Withdrawal - Hardship.....	10

The listing of courses contained in this Time Schedule is a preliminary list provided for planning purposes. The University reserves the right to (1) add or delete courses from its offerings, (2) change times, days, or locations of courses, (3) change academic calendars, or (4) cancel any courses for insufficient registration or academic/administrative decision without notice. All announcements in the Time Schedule are subject to change without notice and do not constitute an agreement between the University of Washington and the students.

# What's New For Spring Quarter 1994

## PREPARING FOR REGISTRATION

1. Make an appointment to see your academic adviser before your day to begin registration.
2. Contact the appropriate departmental office for entry codes or faculty numbers. Don't wait until your registration eligibility date arrives.
3. If you plan on taking an independent study course consult with the faculty member well ahead of time to agree on the content of your research and number of credits.
4. Take care of all registration holds. If you owe money to a university department and it is overdue, a hold has probably been placed on your registration. STAR will not accept any course add requests until the hold is removed.
5. If you are a continuing student, you may call STAR before your registration eligibility date to complete Section II of the Worksheet and check course availability.
6. Most registration activity can be done using only STAR. If you wish to change a course to audit, select a Satisfactory/Not Satisfactory grade option, register for a course that has a time conflict, or change the number of variable credits, you will need to complete an "Authorization for Non-STAR Transactions" form and bring the form in person to the Registration Office. To register for a course conflict, you must obtain the approval of the instructors of the course. For conflicts that exceed one (1) hour per week, the signatures of both instructors must be submitted on the authorization form.

## REMEMBER TO UPDATE YOUR ADDRESS INFORMATION

Have you moved? Changing your address is easy to do and important so that your course schedule, tuition bill, and grades are sent to you. Call 543-3868, twenty-four hours a day, seven days a week. When calling after 5 p.m. or weekends, your call will be routed to a voice mail system that asks you for the necessary information and then records your responses. Your address is then updated on the next working day. Remember to call Financial Aid, and Housing and Food Services if you also have records with those offices.

## GRADUATING SENIOR PRIORITY

If you are a graduating senior or postbaccalaureate student, and file a graduation application for June, August, or December 1994 by February 16, you may register on the first day of Period I. Check with your academic adviser for complete details.

## NEED ASSISTANCE?

The staff in the Office of the Registrar is ready to assist you with registration, grading, transcript, or graduation questions, please call or visit us. Addresses and phone numbers are in the adjacent directory.

## PHONE DIRECTORY

*Address Change Service	225 Schmitz Hall	543-3868
Grade Recording	248 Schmitz Hall	543-5960
Graduation Office	207 Schmitz Hall	543-5930
Office of the Registrar	209 Schmitz Hall	543-5378
Office of Undergraduate Admissions	320 Schmitz Hall	543-9686
Registration Office	225 Schmitz Hall (Audiolibrary - press "0" if you need to speak to the staff).	543-4000
Student ID Card Center	229 Schmitz Hall	685-4120
Transcript Office	260 Schmitz Hall (Audiolibrary - press "0" if you need to speak to the staff).	543-5940

\*The Address Change Telephone Service is available 24 hours a day, seven days a week for the following changes: Local and permanent addresses, telephone numbers, restriction release of directory information, and where to mail registration confirmation, tuition billing statements, and final grades.

The Offices of Student Financial Aid and Housing and Food Services maintain separate address listings. Therefore, if you have applied for or are receiving financial aid, or if you live in university housing, you should also report any address changes to those offices.

# Quick Reference Guide to Quarter Deadlines

DATE ..... DEADLINE ..... FEES

## APPLICATION DEADLINES

February 1 .....	Admission application deadline for Spring Quarter 1994 .....	\$35.00
March 4 .....	Tuition Exemption Forms for UW Faculty/Staff due to the Registration Office	
March 4 .....	Tuition Exemption Forms for Washington State Classified Employees due to the Registration Office	
April 8 .....	Credit by Examination - last day to return approved applications to the Grade Recording Office, 248 Schmitz	
April 15 .....	Baccalaureate degrees and certificates - applications for (all schools and colleges) to be conferred Spring Quarter 1994 must be submitted to Graduation Office, 207 Schmitz	
April 27 .....	Residence Classification - last day to hand-deliver an application for resident status for Spring Quarter 1994 to the Residence Classification Office, 209 Schmitz. Mailed applications must be postmarked April 27	

## REGISTRATION DEADLINES

February 18-March 4 .....	Registration Period I	
March 7-27 .....	Registration Period II	
March 8 .....	Registration Confirmation mailings begin	
March 24 .....	STAR closes at 6:00 p.m. for preparation of Instructor's Class Lists	
March 28-April 8 .....	Registration Period III	
March 28-April 8 .....	Late registration .....	\$25.00
March 30 .....	Registration for UW Faculty/Staff and UW ACCESS Program	
March 31 .....	Registration for Washington State Classified Employees	
April 11 .....	Late registration fee begins (registration will be allowed only in rare circumstances) .....	\$75.00
April 11-May 15 .....	Period IV - course drops only	
April 29 .....	Autumn Quarter Time Schedules available	
May 13 .....	Autumn Quarter Registration begins	
June 3 .....	Last day to re-register if canceled for non-payment of tuition .....	\$75.00

## ADDING AND DROPPING COURSES OR COMPLETE WITHDRAWAL

April 1 .....	Last day to withdraw from Spring Quarter 1994 without owing tuition or fee	
April 1 .....	Last day for graduate students to apply for on-leave status	
April 1 .....	Last day to add, drop or change a non-STAR transaction in the Registration Office without being assessed a \$20 change fee and possible tuition forfeiture	
April 3 .....	Last day to add, drop or change a course through STAR without being assessed a \$20 change fee and possible tuition forfeiture	
April 4-8 .....	Entry codes required to add courses	
April 8 .....	Last day to add a course or register for Spring Quarter 1994 (STAR closes at 6:00 p.m.)	
April 8 .....	Last day to change from audit grade option to numeric grade option (a change fee is charged, April 4-8) .....	\$20.00
April 8 .....	Last day to change to or from S/NS grade option (a change fee is charged, April 4-8) .....	\$20.00
April 8 .....	Last day add codes are valid to register on STAR	
May 13 .....	Last day to change to audit grade option (a W grade and week designation will be recorded on your transcript)	
May 15 .....	Last day to drop a course on STAR	
June 3 .....	Last day to withdraw from Spring Quarter 1994	

## TUITION/FEE ASSESSMENT AND DEADLINES

March 25 .....	First day tuition balance is available on STAR	
March 28 .....	Tuition statements mailed to all registered students	
April 4 .....	Change fee begins for adding, dropping or changing a course. Additional tuition or tuition forfeiture may also be charged .....	\$20.00
April 4 .....	U-PASS replacement fee begins .....	\$10.00
April 4-26 .....	One-half tuition due if withdrawing completely from Spring Quarter 1994	
April 15 .....	Tuition payment deadline for all registered students	
April 15 .....	Last day to return U-PASS for cancellation of \$24 charge	
April 15 .....	Student Insurance payment deadline. Payments are not accepted after this date	
April 18-22 .....	Late tuition and fee payment period (requires a late-payment fee)	
April 26 .....	Thirtieth calendar day (see Tuition Forfeitures or Refunds section)	
April 27-June 3 .....	Full tuition due if withdrawing completely for Spring Quarter 1994	

## GRADES

April 11 .....	W grade and week designation for dropped courses and changes to audit grade option begins
June 15 .....	First day Spring Quarter 1994 grades and GPA's are available on STAR
June 16 .....	Grades for Spring Quarter 1994 mailed to students

**Students: the University of Washington is committed to promoting respect for the rights and privileges of others, understanding and appreciation of human differences and the constructive expression of ideas.**

**This commitment is supported by federal and state laws and University policies prohibiting discrimination on the basis of:**

- *Age*
- *Disability*
- *National Origin*
- *Sexual Orientation*
- *Creed*
- *Sex*
- *Race*
- *Status as a Disabled Veteran*
- *Color*
- *Marital Status*
- *Religion*
- *Vietnam Era Veteran*

**If you believe you have been discriminated against on the basis of the factors listed above, the circumstances should be reported to:**

- Human Rights Office  
4045 Brooklyn Ave N. E.  
543-7217 V/TDD
- Office of the Vice President for Student Affairs  
476 Schmitz Hall  
543-4972
- U. S. Department of Education  
Office for Civil Rights  
553-1930,  
TTY 553-6419
- University Ombudsman  
543-6028  
Ombudsman for Sexual Harassment  
543-0283  
301 Student Union Building
- Washington State Human Rights Commission  
464-6500,  
TTY 587-5168

**The University of Washington Student Conduct Code obligates students to:**

- Maintain high standards of academic and professional honesty and integrity;
- Respect the rights, privileges and property of other members of the academic community and visitors to the campus, refraining from actions which would interfere with the University functions or endanger the health, safety, or welfare of other persons; and
- Comply with the rules and regulations of the University and its schools, colleges and departments.

Violations of these standards may result in a variety of disciplinary actions, including suspension or permanent dismissal from the University.

Copies of the Code may be obtained from 476 Schmitz Hall.

**The University of Washington**

**Values Diversity**

# STAR Registration

## WHAT IS STAR ?

STAR (Student Telephone Assisted Registration) is the University of Washington's touchtone telephone registration system. You may call STAR from any touch-tone phone to register. Touchtone phones are conveniently located in the Registration lobby, 225 Schmitz Hall, the T-Wing lobby in Health Sciences, 9 Communications, and the ground floor level of the HUB.

STAR is available all weekdays and most holidays and weekends. Weekend hours not specifically scheduled are not guaranteed and may be subject to equipment and software maintenance requirements. STAR weekend hours are 9:00 a.m. to 12:00 midnight. Weekday hours are 6:00 a.m. to 12:00 midnight.

## STAR FEATURES

### ADDING COURSES

Courses may be added during Periods I, II and III. An add code is required to add a course beginning the eighth calendar day during Period III. Beginning April 4, a \$20 change fee is charged to add a course. This is in addition to any tuition. Always check your balance [function 11] after adding a course. See *CHANGES IN REGISTRATION* for additional information on adding courses. Friday, April 8 at 6:00 p.m. is the last day to add a course for Spring Quarter 1994.

### ADD CODES

Some courses require add codes which are available through the department offering the course. (See *ENTRY CODES* for more information on using add codes.)

### DROPPING COURSES

Courses may be dropped during Periods I, II, III and IV. You may drop courses through the tenth class day and receive no entry on your transcript. Beginning April 4, a \$20 change fee is charged to drop a course. This is in addition to any tuition forfeiture. Always check your balance [function 11] after dropping a course. (See *CHANGES IN REGISTRATION* for additional information on dropping courses.) Sunday, May 15, is the last day to drop a course for Spring Quarter 1994.

### DROP CODES

Some courses require drop codes which are available through the department offering the course. (See *ENTRY CODES* for more information on using drop codes.)

### COURSE AVAILABILITY

Beginning Period I, you may call STAR at any time to complete section II of the Star Worksheet and check course availability.

### ALTERNATE SECTIONS

STAR lists alternative sections if the requested sections are closed or canceled.

### CONFIRMED REGISTRATION

You may confirm your registration schedule by calling STAR and using the List Schedule Transaction (L#). This listing includes building and classroom locations.

### STUDENT ACCOUNT AND LOAN STATUS INQUIRIES

Call STAR to: list your current student account balance; list a summary of disbursed financial aid and aid check availability; determine if outside lender loan funds are available; and list the latest recorded student account payment. Review the STAR Work Sheet for the transaction codes.

### CHANGING YOUR INSURANCE PLAN AND OPTIONAL CHARGES

If you wish to change your insurance plan or optional charges for WashPIRG and WSL after your initial selection, you may do so on STAR by the tuition due date. Please refer to the STAR Worksheet in this Time Schedule for instructions.

### GRADES ON STAR

STAR lists all officially recorded grades for the most recently completed quarter. Spring Quarter 1994 grades become available on STAR beginning June 15.

### PRIVATE ACCESS CODE (PAC)

When you call STAR for the first time, enter your date of birth when STAR asks you to enter a Private Access Code. STAR will prompt you to select a Private Access Code or PAC of 4 to 6 digits that you can easily remember. Enter the PAC you select when prompted by STAR. You will then use your PAC for all future calls to STAR. If you wish to change your PAC, you may do so at any time using transaction code 9. Please refer to the STAR Worksheet in this Time Schedule for instructions. If you forget your PAC, you will need to contact the Registration Office, 225 Schmitz Hall or call 543-8580 to obtain your code or select a new PAC.

### IF YOU MAKE A MISTAKE

If you make a mistake before finishing an entry, press the star key and the number sign key (\*#), and your entry will be discarded.

### TIME AND CALL LIMITS WHEN CALLING STAR

Time limits are built into the system, so if you are holding on the STAR line for an extended period of time, you will be disconnected. Error limits are also a part of the STAR system, so if you do not enter the correct information after the second try, STAR will disconnect. If you are dis-

connected you may immediately call back to STAR. You may call STAR up to 100 times a day. No transactions will be permitted when your calls exceed 100 on that day.

### MERLIN TELEPHONE

If you are using an AT&T Merlin telephone to call STAR, press the # sign key twice to send transactions.

### CLOSED SECTIONS

If the section requested is closed, you will be informed by STAR of open section alternates (including new sections added after the publication of the quarterly Time Schedule). You may then select an alternate section to be added to your schedule. To overload a closed section (see *OVERLOAD GUIDELINES* on the following page).

### STAR QUESTIONS

If you have questions regarding registration, please call the Registration Office, (206) 543-4000, Monday through Friday, from 8:00 a.m. to 5:00 p.m. The audiolibrary system has complete recorded instructions. If you need additional assistance, press "0" and a staff member will help you during business hours.

## FOLLOW THESE STEPS BEFORE CALLING STAR



Read Registration Eligibility, Periods, and Confirmation; STAR Registration, and the STAR Work Sheet sections carefully.



Academic advising is highly recommended, and it is suggested that you make an appointment with your adviser before selecting your courses.



Obtain an Entry Code or Faculty Number from departments for courses requiring entry codes.



Organize your registration materials (Time Schedule, STAR Work Sheet). Use the Spring Quarter 1994 TIME SCHEDULE to obtain the schedule line number (SLN) for each course section. SLN's change every quarter. Prepare an alternate course section list because some sections may be full.



Take care of all University financial obligations before calling STAR, since STAR will not permit you to register if there is a "hold" on your registration.



Call STAR from a touchtone telephone and begin with Section I on the STAR Work Sheet. You will be asked to provide information in Section II during your first telephone call to STAR each quarter. Always exit STAR using the "T" transaction following by the number sign key (#) so that you can find out how to obtain your Registration Confirmation.



Beginning with Registration Period I, you may call STAR as often as you want to check the status of sections, have your confirmed schedule listed, add/drop courses, check your account balance, etc.

# Additional Registration Information

## ADDRESS CHANGE TELEPHONE SERVICE

You may call (206) 543-3868 at any time to change your directory information.

## CHANGES IN REGISTRATION

A \$20 change-of-registration fee is assessed for any number of add, drop or change transactions (including change of grading option) made during a given day beginning the eighth calendar day of each quarter. The \$20 fee is a service charge and is in addition to any change in tuition or forfeiture as a result of adds, drops or changes.

There is no charge for changes made in Registration Periods I, II and the first week of Period III.

Fee waivers are rarely approved. If you think your change is necessitated by a University error or is at the University's request, you must pay the fee and submit a petition for a refund to the Registration Office, 225 Schmitz Hall. You will be notified of the decision by the Office of the Registrar. The fee will be waived only if the change is necessitated by a University error or is at the University's request.

## CLASS ATTENDANCE GUIDELINES

If you do not attend regularly scheduled class meetings during the first week of the quarter, you are subject to being dropped at the discretion of the teaching department to allow enrollment space for other students. Affected courses should be identified in the Time Schedule and/or posted in departmental offices. Please do not assume that departments will automatically initiate a drop for nonclass attendees. If you are not going to go to class, you should drop the course through STAR since the instructor will assign a failing grade. You may not attend a University course in which you have not been officially registered. An instructor may allow you to attend his or her class only if the your name appears on the official class list from Office of the Registrar. A faculty member may attend informally with the approval of the instructor.

## CREDIT LIMITATIONS

Undergraduates will be limited to 19 credits during Registration Periods I and II to allow all students a chance to develop a basic schedule. Additional credits may be added during Registration Period III. Thirty credits is the limit per quarter.

## ENTRY CODES

Entry codes are five digit random numbers issued to you by academic departments as authorization to add or drop in restricted course sections. Entry Codes are not transferable. All courses require add codes to add beginning the sixth class day of the quarter.

Courses requiring add codes are designated with the symbol > to the left of the schedule line number (SLN) in the Time Schedule.

Please note that departments reserve the right to require entry codes whether the course is so designated in the Time Schedule or not. Usually information on where to obtain entry codes is found in the body of the Time Schedule, either as a comment before the course listing or following the title of the course. Contact the department offering the course if STAR advises you an entry code is required and the location for obtaining one is not identified in the Time Schedule.

Instructors may issue add codes to students when a class is full. (See *OVERLOAD GUIDELINES* for additional information on using add codes to overload closed courses.)

Once you have used an entry code, the computer removes it from the list of viable codes and will not accept it again. If you drop a section that required an entry code to add, then you must obtain another entry code from the department if you wish to readd the section.

Some courses require a drop code to drop. Obtain the code from the department offering the course. Perform the drop transaction on STAR and enter the drop code when prompted by STAR.

## INDEPENDENT STUDY COURSES

If you are enrolling in independent study courses such as 499, 600, 700, or 800, you will first need to obtain a Faculty Number from the instructor or department. The Faculty Number is used instead of the entry code to register for the courses on STAR.

## FULL-TIME STUDENT REQUIREMENT

You should register for 12 or more credits to be considered full-time if you are an undergraduate or professional student. If you are a graduate student, you should register for 9 or more credits. It is important to note that differing criteria and standards for full-time enrollment exist for eligibility in certain programs. Consult the Financial Aid Office for its requirements on satisfactory student progress. The tuition schedule does not reflect full-time credit requirements for loan deferments, teaching assistantships or other programs.

## OVERLOAD GUIDELINES

For reasons of public safety and instructional quality, course enrollment in each section will be limited to the approved classroom capacity. The Office of the Registrar monitors course enrollments throughout the quarter according to the following guidelines:

- Through the seventh calendar day, a student may add a section without permission unless the class is full or requires permission; then an entry code is required. Beginning the eighth calendar day, entry codes are required to add any course. STAR will accept course overloads only up to 115% of classroom capacity to compensate for expected course drops.
- No course adds are accepted after the twelfth calendar day of the academic quarter. STAR closes at 6:00 p.m. on that day.

## REGISTRATION ASSISTANCE

If you work during the day or are incapacitated and need assistance with non-STAR transactions, please call the supervisor of the Registration Office at 543-5723 to make arrangements for assistance. If you are having problems using STAR, call the Registration Office at 543-8580 and a staff member will assist you.

## REGISTRATION HOLDS

If you have a hold on your registration, you will not be permitted to register or add courses until the hold has been released by the initiating office. If you attempt to register on STAR before your hold has been released, the voice response will indicate which office has placed the hold, and where to go to get it released. You may make other transactions on STAR.

## REGISTRATION IN SEQUENCE COURSES

Departments may establish a registration priority for students enrolled in sequence courses. For example, students enrolled in a foreign language 101 course may have priority to register in the next course sequence (102) for the succeeding quarter.

## REGISTRATION TAMPERING

A student who tampers or attempts to tamper with the registration records of another student, including but not limited to dropping courses and adding courses, may be subject to disciplinary sanctions as defined in the Student Conduct Code (WAC 478-120).

## TIME CONFLICT

You may not register on STAR for two courses that meet at the same time or for courses with overlapping meeting times. If you want the second course instead of the one you are registered for, you must drop the first one before adding the second course on STAR. If you want to add a course that conflicts with another, you must add the second course, in person, at the Registration Office, 225 Schmitz Hall. Students must obtain the approval of both instructors to add a course that conflicts one hour a week or less; instructor signatures on an Authorization for Non-Star Transactions form, are required for courses that conflict more than one hour a week.

## UNDERGRADUATE SATISFACTORY PROGRESS

If you are pursuing a baccalaureate degree, you are expected to make satisfactory progress toward the attainment of that degree, and are expected to enter a major and graduate after completion of a reasonable number of credits. Refer to the General Catalog for additional information.

## VARIABLE CREDITS

Some courses are offered for a variable number of credits. See the department to obtain the appropriate number of credits for a variable credit course and be prepared to enter the number of credits when requested to do so by the voice response on STAR. Changes in variable credits are made at the Registration Office, 225 Schmitz Hall.



# Registration Eligibility, Periods & Confirmations

## REGISTRATION ELIGIBILITY

### ALL STUDENTS

All students at the University who remain in good standing and in compliance with other rules and regulations, with no outstanding financial obligations, are guaranteed the opportunity to register each quarter as long as they maintain continuous enrollment (summer quarter excepted). Continuation must be in the same classification, e.g., undergraduate, post baccalaureate (fifth-year), graduate, etc. Once a student earns a baccalaureate degree, he or she must apply for readmission as a post baccalaureate (fifth year), nonmatriculated, or graduate student. Exceptions to the guarantee are: (1) students under disciplinary action, (2) students with a registration hold, (3) students not meeting their departmental continuation policies, or (4) students not meeting the University's satisfactory progress policy (see General Catalog).

### UNDERGRADUATE AND PROFESSIONAL STUDENTS (QUARTER OFF ELIGIBILITY)

Subject to college, school and departmental enrollment policies, undergraduate and professional students who have completed a quarter at the University of Washington may take the following quarter off and remain eligible to register in Registration Period I for the subsequent quarter without reapplication as returning students. For example, a student completing Winter quarter may, without registering for or completing Spring quarter, register during Registration Period I for Autumn quarter without reapplying. Any quarter from which a student has completely withdrawn, or from which he/she is canceled, does not constitute a completed quarter. Summer quarter enrollment is not required to maintain continuous registration eligibility.

Returning students who do not meet the criteria described in the above paragraph must submit a Returning Student Application by the published deadline.

### GRADUATE STUDENTS

The quarter-off eligibility policy is not available to graduate students. Graduate students who do not maintain continuous enrollment (summer quarter excepted) must file a Petition for On-Leave Status with the Graduate School. Students who are registered for any portion of a quarter, may not go on-leave for that quarter unless they officially withdraw at the Registration Office, 225 Schmitz Hall prior to the first day of the quarter. On-leave graduate students returning to the University on or before the termination of their authorized periods of leave must apply as returning former students (through the Registration Office by the published deadlines). See Grading, Withdrawal & On-Leave section for more information.

## REGISTRATION PERIODS

### STAR HOURS

STAR is available for registration Monday through Friday, 6:00 a.m. to 12:00 midnight, and most weekends 9:00 a.m. to 12:00 midnight.

### PERIOD I — FEBRUARY 18 - MARCH 6

This period is open only for continuing students currently enrolled Winter Quarter 1994 or for students who completed Autumn Quarter 1993.

Priority registration dates are based on your completed credits, your Winter Quarter 1994 credits as of February 16, and the last digit of your student number. The number priority will be changed each quarter so that all students will have the earliest possible priority every other quarter. One half of the available spaces in each course are reserved for day two of each priority period. If a STAR message states that the first day spaces are filled, then the other half will be released on day two of that priority period. You may call STAR on, or after, your registration date to register and make changes to your schedule.

open for transactions not available on STAR:  
Monday-Friday: March 28-April 8  
8 a.m. to 5:00 p.m.

### PERIOD IV — APRIL 11 - MAY 15

This period is open for dropping courses on STAR and to elect audit grade option only. Changing to audit grade is only available at the Registration Office, 225 Schmitz Hall, Monday, April 11 through Friday, May 13, 8 a.m. to 5 p.m.

## REGISTRATION CONFIRMATION

Registration confirmations for students who registered by March 4 will be mailed on March 8. If you

register after March 4, your Registration Confirmation will be mailed in two working days. Call 543-3868 to record your correct address. Confirmations will not be mailed outside the United States during Registration Period II and III and will not be mailed to addresses outside of the state of Washington during the last week of Period II and during Period III. If you are using an out-of-state address, you may

claim your confirmation at the Registration Office, 225 Schmitz Hall, within two working days.

You may also confirm your registration schedule by calling STAR and using the List Schedule Transaction (L #). This listing includes building and classroom locations.

### PERIOD I STAR REGISTRATION SCHEDULE

Class Standing	If the last digit of your student number is 0, 1, 2, 3, OR 4 your priority registration date is:	If the last digit of your student number is 5, 6, 7, 8, or 9 your priority registration date is:	
Graduate	Any Day	Any Day	You may call STAR to make changes any day after your priority date.
Professionals	Any Day	Any Day	
Disabled students	Feb. 18	Feb. 18	
*Graduating Seniors or Postbaccalaureates (GSP)	Feb. 18	Feb. 18	
Freshmen	Feb. 22	Feb. 23	
Seniors	Feb. 24	Feb. 25	
Postbaccalaureate	Feb. 24	Feb. 25	
Juniors	Feb. 28	Mar. 1	
Sophomores	Mar. 3	Mar. 4	
*Seniors or postbaccalaureates who have filed a Graduation Application for June, August, or December 1994 by February 16 may register this day or later.			

### GRADUATING SENIOR PRIORITY

If you are a graduating senior or postbaccalaureate student with a degree application on file in the Graduations Office, you may register on the first day of Period I for your final two quarters. If you must postpone your graduation, you may save your priority quarters by not registering before your regular senior priority day. When you have used your Graduating Senior Priority for two quarters, you will revert to regular senior priority.

### PERIOD II — MARCH 7 - 27

This period is primarily for newly admitted students and returning former students. Advising/registration notices of dates are mailed to newly admitted or readmitted students. You may register on, or after, your date. Continuing students may call STAR any day during this period.

### PERIOD III — MARCH 28 - APRIL 8

This period is open to all students for late registration and course adds and drops.

STAR closes at 6 p.m., Friday, April 8.

STAR will be closed on Saturday, April 9.

The Registration Office, 225 Schmitz will be

University Of Washington  
Student Telephone Assisted Registration (STAR)  
**Spring Quarter 1994 STAR Work Sheet**

**I. Always access STAR with these four steps:**

1. Call STAR **5 4 8 - S T A R** (If calling long distance, precede STAR number with 1- 206)  
7 8 2 7 (On UW campus call, 9-548-STAR)
2. Enter Quarter Code **2** 2 = Spring
3. Enter your Student ID number:
4. Enter your four to six digit Private Access Code, followed by **#** For security of your record, do not write your Private Access Code on this work sheet.

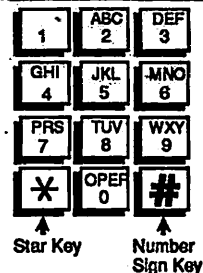

**II. You will only be asked to provide this information during your first call each quarter. Make your entry after the STAR voice asks for each selection.**

1. Student Health Insurance  **INSURANCE OPTIONS** (For descriptions, refer to Student Insurance section of the Time Schedule. Press zero for no insurance.)  
0 (zero) = No Insurance    1=Student Quarterly Insurance    5=Student Annual Insurance  
2=Student and Spouse Quarterly Insurance    7=Student and Spouse Annual Insurance  
3=Student, Spouse and Children Quarterly Insurance    8=Student, Spouse and Children Annual Insurance  
4=Student and Children Quarterly Insurance    9=Student and Children Annual Insurance

2. ASUW membership  Y = Yes  
N = No
3. Contribute to Washington Student Lobby  Y = Yes, add \$1 for WSL to my bill  
N = No
4. Contribute to WashPIRG  Y = Yes, add \$3 for WashPIRG to my bill  
N = No

- Address to use for Official UW mailings: (updated at time of call)
5. Registration Confirmation  L = Local Address  
P = Permanent Address
  6. Statement of Account (Tuition and Fee Bill)  L = Local Address  
P = Permanent Address
  7. Grade Report  L = Local Address  
P = Permanent Address
- Be sure your current address is on file with the Office of the Registrar.  
Call 543-3868 24 hours a day, seven days a week to update your address.

**III a. To add courses NOT requiring Entry Codes:**

Schedule Line Number       **#**

You will be prompted to enter credits if course has variable credits.

**III b. To add closed courses or courses requiring Entry Codes:**

Schedule Line Number      Entry Code or Faculty Number

\*       **#**

Entry Codes and Faculty Numbers do not guarantee a space in the course. STAR will not accept a course add, if the enrollment in the course is 115% or more of room capacity.  
You will be prompted to enter credits, if course has variable credits.

**IV. To drop courses:**

Schedule Line Number       **#**

You will be prompted to enter an Entry Code, if required to drop.

**V. To list your schedule:**

**#**

Includes meeting days and times, building and room.

**VI. To check course status: (Open/Closed)**

Schedule Line Number       **#**

Includes available alternate sections, if requested section is closed.

**XI. To discard any partial entry and repeat previous message:**



**VII. To list your grades:**

**#**

Includes officially recorded grades for the most recently completed quarter.

**VIII. Student Account and Loan Status Inquiries:**

- #** To list current student account balance.
- #** To list summary of disbursed financial aid and aid check availability.
- #** To determine if outside lender loan funds are available.
- #** To list the latest recorded student account payment.
- #** To list this quarter's selected optional charges (WashPIRG, WSL, Insurance.)

**IX. To change optional charges for this quarter:**

- Insurance option    **#** Student Health Insurance - see Insurance Options in Section II (above)
- Y or N    **#** Washington Student Lobby  
Y=Yes, add \$1 for WSL to my bill  
N=No, drop WSL charge from my bill
- #** WashPIRG  
Y=Yes, add \$3 for WashPIRG to my bill  
N=No, drop WashPIRG charge from my bill

**X. To change your Private Access Code:**

**#** For security of your record, do not write your Private Access Code on this work sheet

**XII. To exit STAR (terminate call) and receive information on Registration Confirmation:**



# Grading, Withdrawal & On-leave Information

## GRADING

### AUDITORS

You must first register on STAR, and then go in person to the Registration Office, 225 Schmitz Hall to select the audit grade option. You may select the audit option through the seventh week of the quarter. A \$20 change fee is charged beginning the eighth calendar day of the quarter. Attendance in courses as an auditor is by consent of the instructor involved and is conditioned on space availability. Permission to audit is ordinarily granted for lecture classes only. You may not participate in class discussion or laboratory work, and your registration may be canceled at the discretion of the instructor. No entry is made on the permanent record for audited courses. However, registered courses changed to audit after the second week of the quarter will be recorded on undergraduate academic transcripts with a "W" and a number designating the week of the quarter in which the course change occurred; for graduates and professional students only a "W" will be recorded. To receive credit for an audited course, you must register for the class for credit in a subsequent quarter.

Auditors, except ACCESS program students, pay standard tuition and fees and must be regularly admitted and registered in the course. Although credits for audited courses will not be listed on your transcript, they will be included in the billing on the fee statement. Such credits count in the calculation of fees.

Courses audited may not be changed to credit registrations after the second week of the quarter.

### CREDIT/NO CREDIT COURSES

Some courses are offered on a credit/no credit (CR/NC) basis. It is not possible to register S/NS for these courses. Neither CR nor NC is included in the grade-point average. In cases of withdrawal, a "W" is recorded.

### GRADE APPEAL PROCEDURE

See the *General Catalog*, page 31, for appeal procedure.

### INCOMPLETE GRADE

Incomplete grades may only be awarded if you are doing satisfactory work up until the last two weeks of the quarter. Undergraduate students must not reregister for courses in which they have received an Incomplete, since a grade earned in a repeat course will not be recorded as an Incomplete conversion grade. To obtain credit for the course, an undergraduate student must convert an Incomplete into a passing grade no later than the last day of the next quarter. An Incomplete not made up by the end of the next quarter will be converted to the grade of 0.0 by the Registrar unless the instructor has indicated, when assigning the Incomplete grade, that a grade other than 0.0 should be recorded if the incomplete work is not completed. The original Incomplete grade is not removed from the transcript.

### SATISFACTORY/NOT SATISFACTORY

You may elect to take certain courses on a Satisfactory/Not Satisfactory (S/NS) basis. Your advisers should be consulted, and in no case are undergraduate

students allowed to register for more than six credits (or for one course, if that course is offered for more than six credits) on a Satisfactory/Not Satisfactory basis in a given quarter.

Register for the course on STAR, but then you must go in person to the Registration Office, 225 Schmitz, to elect the S/NS grading option. You cannot select the S/NS grade option on STAR.

The S/NS grade option can be elected only through the twelfth calendar day. A \$20 fee is charged beginning the eighth calendar day.

As an undergraduate, a course in which an "S" is earned may not be used to satisfy any department, college, or University requirement, except that the credits may be applied to the minimum of 180 credits required for graduation. Each instructor will report conventional grades to the Registrar, who will convert satisfactory grades (2.0 or greater) to "S", and unsatisfactory grades (less than 2.0) to NS for the student's transcript. No more than 25 S/NS credits may apply toward an undergraduate degree.

If you are a graduate student and earn grades of 2.7 or above you will receive a grade of "S" (Satisfactory), while 2.6 or below are recorded as NS (Not Satisfactory). With the approval of your graduate program adviser or the Supervisory Committee Chairperson, you may elect to take any course for which you are eligible outside of your major academic unit on an S/NS basis.

In cases of withdrawal, the "W" is recorded. Neither S nor NS is included in the grade-point average.

### "W" GRADES

If you are an undergraduate and drop a course during the first two weeks of a quarter, there is no entry on your permanent academic transcript. If all courses are dropped, then a complete withdrawal date is recorded on the transcript. A course drop made during the third through the seventh week of the quarter is recorded on an undergraduate student's transcript with a "W" grade and a number designating the week of the quarter in which the course drop was transacted. Only a "W" grade is recorded on the transcript of graduate or professional students.

## WITHDRAWAL

### QUARTER OFF ELIGIBILITY POLICY

If you are an undergraduate or professional student (dental, law, or medical) who has completed the preceding quarter here at the University of Washington, you may take a quarter off under the Quarter Off Eligibility Policy. Review the *REGISTRATION ELIGIBILITY* section for complete details.

### WITHDRAWAL FOR THE QUARTER

(Dropping all courses). It is your responsibility to withdraw completely if you are unable to attend for the quarter. You may write the Registration Office, 225 Schmitz Hall, Mailstop PD-10, University of Washington, Seattle, Washington, 98195, or withdraw in person at 225 Schmitz Hall. Withdrawals by mail are effective on the date of the postmark. No withdrawals are accepted after the last day of instruction for the quarter.

If you drop your last course on STAR and do not

add a course you will be considered withdrawn for the quarter. If you drop your last course on STAR you will be charged the \$20 change fee beginning the eighth calendar day of the quarter.

Tuition owed will be based upon the date the complete withdrawal is recorded at the Registration Office or the postmark date for withdrawals received by mail. If you withdraw prior to the second week of the quarter you will owe a \$75 U-PASS fee unless you return your U-PASS to the Student Accounts and Cashiers Office by the tuition due date. If you pay the \$75 fee and then lose your U-PASS you are not eligible to purchase a replacement U-PASS sticker.

Review the Registration Eligibility section of the *Time Schedule* if you are withdrawing before the first day of the quarter. New students must reapply through the Admissions Office.

Courses dropped as part of a complete withdrawal from the University during the first two weeks of a quarter are not recorded on your UW transcript; however, the date of the complete withdrawal is recorded.

If you withdraw during the first week of two consecutive quarters (Summer Quarter excepted) you will not be eligible to register as a continuing student for the third quarter. You must reapply as a former student returning to the University. For example, if you withdraw during the first week of autumn quarter and winter quarter you must reapply as a returning former student for spring quarter.

### HARDSHIP WITHDRAWAL

Hardship withdrawals are for dropping individual courses after the seventh week of the quarter. The \$20 change of registration fee will be assessed.

You may petition the Registrar for a hardship withdrawal if either of the following apply: 1) you are unable to complete the course in question because of a severe mental or physical disability, or 2) unusual or extenuating circumstances beyond your control prevented you from dropping the course by the drop deadline.

### WITHDRAWAL FOR MILITARY SERVICE

If you are conscripted into the Armed Forces or called to active military duty you may withdraw through the end of the seventh week of instruction and receive a full refund but no academic credit. If you withdraw after that date you may receive either a full refund or credit and no refund. Please consult with the Office of the Registrar for complete details.

## GRADUATE STUDENTS ON-LEAVE

To go on-leave, have your Department Graduate Program Coordinator sign an On-leave Card, then take it to the Registration Office through the fifth class day of the quarter. You must pay a \$35.00 non-refundable fee at the Student Accounts and Cashiers Office, room 129 Schmitz Hall after your On-leave Card is processed at the Registration Office. The cashier will issue you an On-leave Card so you will have access to the libraries. If you have pre-registered for the quarter in which you plan to go on-leave, you must officially withdraw prior to the first day of that quarter before the on-leave status will be granted.

# TUITION EXEMPTION & ACCESS PROGRAMS

## UW FACULTY/STAFF AND WASHINGTON STATE CLASSIFIED EMPLOYEES TUITION EXEMPTION PROGRAM

If you have been continuously employed full time for six months with the university or an agency of the state of Washington prior to the academic quarter in which you are trying to enroll, you may be admitted to the University of Washington and take up to 6 credits per quarter using this exemption. According to legislative action, all registration must be on a space available basis after other matriculated students have registered. You may not register for graduate-level independent study courses numbered 600, 700, or 800 or any self sustaining courses. If you are admitted as non-matriculated in order to use this exemption, you may only register for classes when using the exemption and after the exemption request form has been submitted. Matriculated students will be permitted to register even when they are not using the exemption, however, full tuition and fees will be charged.

If you are enrolling under one of these exemption programs you may attend class with the permission of the instructor, beginning the first class day if space is available. Call STAR to determine the correct classroom location. The building and room number may have been changed by the department since the Time Schedule was printed.

### ADMISSION FOR UW FACULTY, STAFF, OR CLASSIFIED STATE EMPLOYEES

If you would like to enroll as new matriculated student or in a new matriculated category, apply to the Office of Undergraduate Admissions, 320 Schmitz Hall, by the regular admission closing date; February 1 is the closing date for Spring Quarter applications. If you are applying to the Graduate School, you should contact the applicable academic department for application information. If you are applying as a new non-matriculated student, you should go to the Office of Undergraduate Admissions. If you are a former student at the UW and are returning in the same classification or as a nonmatriculated student you should apply at the Registration Office, room 225 Schmitz Hall. These applications are normally accepted up to the beginning of the quarter. Graduate nonmatriculated-program participants need to apply through the intended academic department.

### REGISTERING

After the tuition exemption request has been received by the Registration Office, you may call STAR on or after the appropriate eligibility dates. Registration continues through Sunday, April 3, on STAR without assessment of late fees. Beginning Monday, April 4, a \$25.00 late registration fee is billed if you are initially registering for the quarter and a \$20.00 change fee is charged for registration changes. You will be billed these fees, if applicable, plus the registration fee when you register in a course. If you add your course before the tuition exemption program registration date, you will not be permitted to convert to the tuition exemption program and will be required to pay

regular tuition for those credits. You will not be entitled to other student services such as those available at the Hall Health Center and the Intramural Activities Building. Faculty/staff identification cards may be used for library services. Washington State employees participating may obtain an ID card to be used for library services from the Student ID Center, 229 Schmitz Hall and a UPASS sticker for \$24.00 from the Registration Office, room 225 Schmitz Hall. Deadlines and registration dates are listed below:

### UW Faculty/Staff

Friday, March 4 – Tuition exemption request card due to Registration, 225 Schmitz, PD-10.

Wednesday, March 30 – Registration begins on STAR. Open from 6:00 a.m. until 12:00 midnight.

Friday, April 15 – \$5 registration fee due. Fee is billed if a student successfully registers.

### Washington State Classified Employees

Friday, March 4 – Tuition exemption request card due to Registration, 225 Schmitz, PD-10.

Thursday, March 31 – Registration begins on STAR. Open from 6:00 a.m. until 12:00 midnight.

Friday, April 15 – \$30 registration fee due. Fee is billed if a student successfully registers.

NOTE: You should contact your departmental office or the Registration Office, (206) 543-8580, 225 Schmitz Hall, for a tuition exemption form.

## ACCESS PROGRAM FOR OLDER ADULTS

The University of Washington waives tuition for Washington residents sixty years or older who wish to attend classes as auditing students. If you are enrolling as an ACCESS student you may attend class with the permission of the instructor, beginning the first class day if space is available. Courses marked with a greater than sign (>) require an entry code to register. You should contact the offering department to obtain entry codes prior to coming to the Registration Office, room 225 Schmitz Hall. The fee is \$5.00 whether one or two courses are attended and will be billed if registration in a course(s) is completed. The payment will be due by April 15. Since you are auditing the course(s), you do not receive credit and are not expected to do any class work or take examinations. You may register for all courses except UW Extension, Distance Learning, studio, laboratory courses, and honors sections. You may also register in 500 level graduate courses with the approval of the instructor by obtaining an entry code through the department. A transcript is not maintained.

You will be limited to two courses per quarter. For additional information about this program, you may telephone UW Extension Student Records, 685-6425, between 8 a.m. and 5 p.m., weekdays.

### REGISTERING

Please go to the Registration Office, room 225 Schmitz Hall on Wednesday, March 30, 1994 during the times listed below.

Registration time for ACCESS students is based on last name. Access students do not register through STAR.

Wednesday, March 30, 8 a.m. to 5 p.m.

Registration Office, 225 Schmitz Hall

Registration time is based on last name.

(Access Students do not register through STAR)

8-9 a.m.	C - E	12-1 p.m.	P - R
9-10 a.m.	F - H	1-2 p.m.	S
10-11 a.m.	I - L	2-3 p.m.	T - Z
11-12 noon	N - O	3-4 p.m.	A - B

# Tuition/Billing Information

## QUARTERLY TUITION SCHEDULE

Autumn 1993, Winter 1994, Spring 1994  
Subject to approval by the Board of Regents.

### UNDERGRADUATE ..... Resident .. Nonresident (Including nonmatriculated and fifth-year)

Additional fee per credit

for more than 18 credits ....\$76 .....\$230

#### FULL TIME<sup>1</sup>

(More than 9 through

18 credits) .....\$844 .....\$2,378

#### PART TIME

9 credits .....\$760 .....\$2,140

8 credits ..... 676 ..... 1,902

7 credits ..... 592 ..... 1,664

6 credits ..... 508 ..... 1,426

5 credits ..... 424 ..... 1,188

4 credits ..... 340 ..... 950

3 credits ..... 256 ..... 712

2 credits (minimum) ..... 172 ..... 474

### GRADUATE AND LAW

Additional fee per credit

for more than 18 credits<sup>2</sup> ..\$178 .....\$463

#### FULL-TIME

(More than 6 through

18 credits) .....\$1,326 .....\$3,321

#### PART-TIME

6 credits .....\$1,137 .....\$2,847

5 credits ..... 948 ..... 2,373

4 credits ..... 759 ..... 1,899

3 credits ..... 570 ..... 1,425

2 credits (minimum) ..... 381 ..... 951

### MEDICAL AND DENTAL

#### FULL-TIME

(More than 12 credits) ..\$2,160 .....\$5,492

#### PART-TIME

12 credits .....\$1,994 .....\$5,070

11 credits ..... 1,828 ..... 4,648

10 credits ..... 1,662 ..... 4,226

9 credits ..... 1,496 ..... 3,804

8 credits ..... 1,330 ..... 3,382

7 credits ..... 1,164 ..... 2,960

6 credits ..... 998 ..... 2,538

5 credits ..... 832 ..... 2,116

4 credits ..... 666 ..... 1,694

3 credits ..... 500 ..... 1,272

2 credits (minimum) ..... 334 ..... 850

<sup>1</sup>See *Additional Registration Information* for full-time student requirements.

<sup>2</sup>Does not apply to first professional law students.  
(Fees are subject to change without notice)

## TUITION FORFEITURES OR REFUNDS

You will be billed for the number of credits, including audit hours, on your course schedule at the beginning of the quarter. Only partial tuition reductions will result for courses dropped after the first week of the quarter. You will be expected to pay one-half of the tuition associated with any courses dropped beginning the eighth calendar day of the quarter through the thirtieth calendar day of the quarter. Courses dropped after the thirtieth calendar day receive no refund.

The effect of tuition forfeitures on the over-18-credit surcharge is as follows: forfeitures for courses dropped that exceeded 18 credits are charged the same as above. Also, if you drop a course after the thirtieth calendar day and add another, total credit charges will include credits that are added with no reduction for credits dropped.

The University's forfeiture schedule is as follows:

- If you withdraw before the eighth calendar day of the quarter, you do not pay tuition. New and returning students forfeit their \$100 Enrollment Confirmation Deposit. If you withdraw before the eighth calendar day of the quarter without returning the U-PASS sticker you will owe \$75 for the U-PASS. No replacements are allowed for students who pay the \$75 fee and then lose their U-PASS sticker.
- If you withdraw on the eighth calendar day through the thirtieth calendar day, you will continue to owe one-half of your tuition. If you withdraw after the seventh calendar day, you will be charged the applicable forfeiture and may retain your U-PASS for \$24 or return it no later than the tuition due date to have the \$24 fee waived. There will be no U-PASS refunds after the tuition payment deadline.
- If you withdraw after the thirtieth calendar day you will continue to owe full tuition.
- If your registration is canceled for nonpayment of fees you will continue to owe the University one-half of your tuition and fees.
- If you are an international student who is registered for an English as a Second Language course, you must make a separate request for a refund for that course by contacting the ESL Office in 103 Lewis Hall at the same time you withdraw from the University.
- If you drop any classes on the eighth through the thirtieth calendar day of the quarter that results in lower tuition, you will owe one-half of the tuition associated with the reduced credit hours.

Course drops become effective the date received and processed on STAR, in the Registration Office, 225 Schmitz, or through the departmental registration screen used in academic departments.

## TUITION/FEE ASSESSMENTS AND DEADLINES

It is your responsibility to see that tuition is paid in full by the tuition due date (third Friday of each quarter). Bills are sent at the beginning of each quarter to facilitate payment. However, failure to receive a tuition bill does not nullify your responsibility for payment by the due date. Account balances are available through STAR.

Select your permanent or local address on STAR for fee statement mailing. If you have not received a fee statement by the end of the second week of the quarter, contact the Student Accounts and Cashiers Office, or call STAR for the amount of tuition due.

You may pay your fees in person in the Student Accounts and Cashiers Office or mail them to UW, Student Accounts and Cashiers Office, 129 Schmitz,

**STUDENTS ARE EXPECTED TO KNOW**  
Drops or withdrawals after the first week of the quarter will cost you \$20 plus at least half of tuition reduction. (See Tuition Forfeitures or Refunds)

Tuition is due the third Friday of the quarter.

Charges incurred after the tuition due date must be paid in 1-3 days.  
(See Tuition/Fee Assessments and Deadlines)

PE-10, Seattle, WA 98195, before the tuition due date. Fees must be paid by Friday of the third week of the quarter. Checks and money orders must be in U. S. Dollars and drawn on U. S. or Canadian banks. Payments postmarked on or before the due date are ac-

cepted without a late fee. Mail postmarked after the due date is subject to penalties as described below.

If you fail to pay by the deadline you may continue to pay your tuition the week following the due date, plus a late fee as follows:

Past Due Balance	Over	Late Fee
\$250		\$30
\$30-\$250		\$10
Less than \$30		\$ 0

If payment has not been received in the Student Accounts and Cashiers Office by the end of the late payment period, registration for the current quarter as well as any future quarters will be canceled. Reregistration after cancellation for nonpayment requires a \$75 fee, in addition to tuition.

Tuition and fees incurred after the tuition due date must be paid within three working days to avoid cancellation of registration. Exception: As of the last week of instruction, charges must be paid by the next business day. Always check your account status and balance on STAR when completing a registration transaction.

If you reregister, you must reregister for all of the classes that were on your schedule at the time of registration cancellation. (Fees will include appropriate charges for classes dropped during the forfeiture period.) If you wish to drop any courses after you reregister, you may do so on STAR until the end of the seventh week of the quarter. A \$20 change fee will be assessed. Please note: Even if your registration is canceled you will continue to owe one-half of your tuition.

Credit cards are not accepted.

Tuition and fees not paid by the end of the academic quarter will be subject to an interest charge of 1% per month, or fraction of a month, (12% A.P.R.), beginning with the month following the end of the quarter. Delinquent unpaid accounts may be referred to a collection agency and reported to a credit bureau.

## APPLICATION OF PAYMENTS TO A STUDENT'S ACCOUNT

As a rule, payments received for a student's account are applied to charges in order of their due dates. For charges with the same due date, payments are applied first to tuition and related University fees and then to other charges on the account. A payment may be applied to a specific charge by contacting the Student Accounts Office at 129 Schmitz Hall. Financial aid from Federal Title IV programs is applied only to required tuition and fees and to loan and aid repayment obligations. The University may not apply such aid to pay insurance and some other optional charges.

# Student Insurance and Optional Fees

## STUDENT INSURANCE

The University offers a voluntary accident and sickness insurance plan to supplement the services available at the Hall Health Center. Seattle Campus UW students (except nonmatriculated students and those enrolled in programs administered by UW Extension and UW faculty/staff or Washington State classified employees attending classes under the employee tuition exemption programs) who remain registered through at least the first seven calendar days of the quarter are eligible to enroll in the plan.

You may sign up for the plan when you register for classes. If you are registered for classes by your academic department, and no plan is indicated, you will be enrolled in the student-only quarterly plan. The insurance premium will be included on the quarterly tuition statement and must be paid by the quarterly tuition-due date. In most cases Financial Aid will not pay insurance directly so you must make sure the premium is paid on time. There is no late payment period for the insurance premium.

You may add, cancel, or change your insurance selection on STAR, and remit the correct balance by the tuition due date. Or, you may make changes when paying tuition in person at the Student Accounts and Cashiers Office, by the tuition due date.

If you are an international student, you must subscribe to the student insurance plan unless you are covered by another plan. Proof of other coverage must be submitted to the International Services Office and a waiver obtained each Autumn Quarter (or upon initial admission if other than Autumn Quarter) because waivers are valid only through Summer Quarter each year. Students holding insurance policies that expire during the academic year are responsible for obtaining new waivers, as necessary.

Brochures describing the plan in more detail are available at the Hall Health Center, the HUB, and the Registration Office, 225 Schmitz Hall. Plan benefits may change each academic year, so students are encouraged to review the brochure carefully.

## OPTIONAL FEES

### SPECIAL COURSES AND LABORATORY FEES

The amounts charged for tuition and fees normally cover University charges for course registration. Some courses, however, have extraordinary expenses associated with them and in such cases the University may charge additional fees in amounts approximating the added instructional or laboratory costs.

### WASHINGTON STUDENT LOBBY (WSL)

The Washington Student Lobby (WSL) is a voluntary, independent organization of university students whose purpose is to influence the Washington State Legislature and others on higher education matters of special interest to students. You may choose to support the WSL by contributing \$1.00 each quarter. Support for the WSL may be indicated during registration and the voluntary contribution will be included on your tuition billing statement for payment with tuition.

### WASHINGTON PUBLIC INTEREST RESEARCH GROUP (WASHPIRG)

The Washington Public Interest Research Group (WashPIRG) is a student-directed, non-profit and non-partisan research organization which works on issues affecting the quality of life in Washington State. Students participate in WashPIRG as decision makers, volunteers and credit interns producing research reports, lobbying the legislature and organizing students and citizens around consumer, environmental and governmental issues. You may choose to support WashPIRG by contributing \$3 each quarter. Support of WashPIRG may be indicated during registration and the voluntary contribution will be included on the tuition billing statement for payment with tuition.

### UW ID CARD

You should carry your UW ID Card with you at all times since it is required for a variety of services on campus. In some situations, you may be asked to provide additional pieces of identification, including one containing your photo. A quarterly validation sticker is mailed with your registration confirmation. The sticker should be affixed to the permanent ID Card as soon as it is received. Lost ID Cards may be replaced at the Student ID Center, 229 Schmitz. A non-refundable \$5.00 fee is charged for replacement of non-photo ID cards or \$10.00 for replacement of photo ID cards. (See also U-PASS information below).

### U-PASS INFORMATION

A U-PASS validation sticker is mailed with your registration confirmation each quarter. The U-PASS is valid on all regular Metro routes and most Community Transit routes at all times and provides parking privileges to carpoolers, riding privileges to vanpool and Night Ride passengers, and merchant discounts. The quarterly fee of \$24 will be included on the tuition bill. If you do not wish to participate in the U-PASS program you must return the validation sticker to the uni-

versity by the tuition payment deadline. The sticker can be returned by mail in the return envelope provided, or mailed with your tuition payment, or returned in person at the Student Accounts and Cashiers Office.

If you withdraw through the seventh calendar day of the quarter without returning the U-PASS sticker you will owe \$75 for the U-PASS. If you withdraw after the seventh calendar day you will be charged the applicable tuition and may retain the pass for \$24 or return it no later than the tuition due date to have the \$24 fee waived. There will be no U-PASS refunds after the tuition payment deadline, and no replacements of lost U-PASS stickers for students who have withdrawn.

If you did not receive your U-PASS in the mail you will be asked to sign a certifying statement and will be issued a replacement sticker at no charge through the first week of the quarter. Replacement stickers issued after the first week will cost \$10. Lost ID cards bearing a U-PASS sticker will be replaced for a \$15 fee (\$20 fee with photo), which includes a new U-PASS sticker. Replacement fees are non-refundable. If you are issued a replacement sticker you will not be permitted to cancel the \$24 U-PASS fee by returning a sticker.

Eligible students who have not already purchased a U-PASS sticker may do so at the Registration Office, 225 Schmitz, anytime during the quarter. The fee will remain \$24 throughout the quarter.

The U-PASS is the property of the University of Washington and is not transferable. The U-PASS program and replacement policies are subject to change without notice.

## DID YOU KNOW?

### STATE SUPPORT

The State of Washington provides financial support to students attending the University of Washington. An estimate of annual financial support in 1993-94, for both educational costs and financial aid, has been calculated by the Higher Education Coordinating Board and is provided below for average, full-time students.

	Resident	Nonresident
UNDERGRADUATE .....	\$5,534	\$1,166
GRADUATE AND LAW ...	\$12,839	\$7,088

# Notices

## ASSOCIATED STUDENTS OF THE UNIVERSITY OF WASHINGTON (ASUW)

The Associated Students of the University of Washington is a voluntary association of students designated by the University Regents to carry out a variety of student activities. In order to vote in ASUW elections or hold ASUW office, you must be a member. Membership choice will not affect tuition payment in any way. Information about the ASUW can be obtained from the ASUW Office in Room 204L Student Union Building. You may join ASUW when registering on STAR.

## DISABLED STUDENTS

If you are a disabled student, various support services, including priority registration, are available. You may contact Disabled Student Services (DSS), room 448 Schmitz Hall, 543-8925 voice/TDD, for information on accommodations to meet individual needs, accessibility and equipment services.

If you require special accommodations for science labs, internships, etc., you should contact your professor, the DSS Director and/or the academic adviser of that department to work out appropriate services.

The STAR Work sheet and instructions are available from DSS in alternate media, including large print, tape recording and braille. If you have a disability which limits your ability to use STAR, you may register through DSS or at the Registration Office, 225 Schmitz Hall.

## DISCLOSURE OF STUDENT RECORDS

As a general rule the University will not release a student's education records to a third party without written consent of the student. This includes tuition account information. The complete University policy on student education records and the location of such records may be found in the Washington Administrative Code under WAC 478-140. Manuals containing the Code are available at Reference Stations on campus and at the Visitor's Information Center, 4014 University Way NE. The policy covers such items as accessibility, review and expunging of inaccurate records, and costs to be charged for copies of student records. Information release forms for tuition accounts information only may be obtained from the Student Accounts and Cashiers Office, 129 Schmitz.

## EQUAL OPPORTUNITY

The University of Washington, as a standing policy, does not discriminate on the basis of race, color, creed, religion, national origin, sex, sexual orientation, age, marital status, disability, or status as a disabled veteran or Vietnam era veteran. Any discriminatory action can be a cause for disciplinary action. This policy applies to all University programs and facilities including, but not limited to, admissions, educational programs, employment, and patient and hospital services. Such discrimination is prohibited by Titles VI and VII of the Civil Rights Act of 1964, Title IX of the Education Amendments of 1972, Sections 503 and 504 of the Rehabilitation Act of 1973, Age Discrimination in employment Act Amendments of 1978, Vietnam Era Veteran's Readjustment Assistance Act of 1974,

Americans with Disabilities Act of 1990, State of Washington Gender Equity in Higher Education Act of 1989, other federal and state statutes and regulations, and University policy. Coordination of the compliance efforts of the University of Washington with respect to all of these laws and regulations is under the direction of the Equal Employment Officer, Dr. Helen Remick, University of Washington, Equal Employment and Affirmative Action Office, JA-08, 4045 Brooklyn Ave. N.E., Seattle, Washington, 98195, telephone (206) 543-1830, V/TDD.

## FOLLOWING RULES AND REGULATIONS

It is the University's expectation that you will follow University rules and regulations as they are stated in the General Catalog and the Time Schedule. In instances where no appeal procedure is spelled out and the you believe that a special set of circumstances makes appeal reasonable, you may appeal the application of specific rules or regulations to the office of the dean of the school or college in which you are enrolled in the case of an academic matter, or to the Office of the Vice President for Student Affairs in the case of a non-academic matter. These offices will either render a decision on the appeal or refer you to the proper office for a decision.

## GRADUATION RATES

The graduation rates of full-time freshmen beginning their studies at the University of Washington either summer or autumn quarter 1986 are 55.5% in 5 years and 63.25% in 6 years.

## RELEASE OF STUDENT DIRECTORY INFORMATION

The Family Educational Rights and Privacy Act (FERPA) of 1974 protects the privacy of your education records. However, the following information is considered public or "directory" information and may be released to anyone unless you inform the Office of the Registrar that you do not wish any information released: name, address, telephone number, major field of studies, dates of attendance, degrees and awards received, full- or part-time enrollment status, educational institutions attended, and for athletes, date-of-birth, weight and height.

If you do not wish to authorize directory release and do not want your directory information to appear in the Student Directory, you may call the address change service at 543-3868 to restrict access to this information. No information will be released on students that have restricted release of directory information including degrees awarded and dates of attendance. If you wish to change your authorization and allow release,

you must go to the Registration Office, 225 Schmitz and present photo identification.

Under the provisions of the Family Educational Rights and Privacy Act (FERPA), you have the right to 1) inspect and review information contained in your education records, 2) challenge the contents of your education records, 3) request a hearing if the outcome of the challenge as unsatisfactory, 4) submit an explanatory statement for inclusion in the education record if the outcome of the hearing is unsatisfactory, 5) prevent disclosure with certain exceptions of personally identifiable information, 6) secure a copy of the institution policy, and 7) file complaints with the Department of Education concerning alleged failures by institutions to comply with the Act. Written complaints should be directed to FERPA, Department of Education, Room 4074, Switzer Building, Washington D.C. 20202.

## SEXUAL HARASSMENT GRIEVANCE PROCEDURE

Students, as well as members of the faculty and staff, who wish to file a complaint regarding sexual harassment may contact either of the two offices listed below:

Ombudsman for Sexual Harassment, (206) 543-0283

Human Rights Office, (206) 543-7217  
Personnel in these offices will be available to discuss and provide assistance in resolving the complaint.

## New Courses

For Descriptions of New Courses that will be offered Spring Quarter 1994, which were added to the University Curriculum after publication of the 1992-1994 General Catalog, see your academic advisor. Student copies of the New course Descriptions are available upon request in the Undergraduate Advising Center, 9 Communication, or the Registration Office, 225 Schmitz Hall.

# Telephone Audio Library Information System

UNIVERSITY OF WASHINGTON

**T**elephone

**A**udio

**L**ibrary

**I**nformation

**S**ystem

**CALL 543-9000, 24 HOURS A DAY, 7 DAYS A WEEK**  
**(OUTSIDE THE AREA, CALL (206) 543-9000)**

TALIS is a touchtone telephone audio library service of the University of Washington that answers most commonly asked questions. These messages are free, although there will be a charge if you are calling long distance.

## HOW TO USE TALIS:

1. Using a touchtone telephone, call TALIS at 543-9000.
2. After the greeting, press the 4 digit code followed by # associated with the information you desire.
3. You may go directly to another message at any time by pressing the associated 4 digit code followed by #.
4. When you are finished, just hang up.
5. Our staff will be happy to answer any additional questions, 8am - 5pm, weekdays.

## ADMISSIONS

1101# Admission Information

## GRADUATION

2101# Graduation Application  
Dates and Information

## MILITARY/CIVIL SERVICE TUITION EXEMPTIONS

2111# Previous Washington  
Residents Currently on  
Active Duty Out-of-State

2112# Active Duty Military  
Stationed in Washington

## REGISTRATION

2121# How to Add and Drop  
Courses

2122# Address Change Information

2123# Enrollment Verification and  
Loan Deferments

### QUARTERLY ACADEMIC CALENDAR

2124# Autumn Quarter

2125# Winter Quarter

2126# Spring Quarter

2127# Summer Quarter

### REGISTRATION PERIOD DATES AND INFORMATION

2128# Autumn Quarter

2129# Winter Quarter

2130# Spring Quarter

2131# Summer Quarter

## RESIDENCY CLASSIFICATION

2141# Requirements for Financially  
Independent Students

2142# Requirements for Financially  
Dependent Students

2143# Application Due Dates

2144# To Request an Application

## STUDENT ACCOUNTS AND AID DISBURSEMENT

3101# Aid Check Disbursement  
Schedule

3102# Student Insurance Premiums

3103# Tuition/Fees Payment  
Procedures

3104# Tuition Rates

## STATE CLASSIFIED EMPLOYEE TUITION EXEMPTION PROGRAM

2171# Information

## STUDENT LOANS

### LOAN INFORMATION

4101# Loan Application Informa  
tion

4102# Bank Loan Availability Lists

4103# Loan Signature Hours and  
Locations

4104# Loan Exit Interview Times  
and Dates

4105# Emergency Loan Repayment  
loan repayment

4111# Billing Service Information

4112# Past Due Loan Accounts  
Information

4113# Loan Deferment Information

4114# Loan Postponement and  
Cancellation

## TRANSCRIPTS

2152# How to Order a Transcript by  
Mail

2153# How to Order a Transcript in  
Person

## U-PASS

5101# Community Transit  
Information

5102# Metro Transit Information

5103# Night Ride Program

5104# U-PASS Program

## WASHINGTON PUBLIC INTEREST GROUP (WASHPIRG)

6101# Information

## WITHDRAWAL

2161# How to Completely  
Withdraw from a Quarter



# Examination Schedule

JUNE 6 - 10

The last day of instruction is Friday, June 3

Hour on which examination occurs, by day(s) the class meets during the week.				
Time lecture session actually meets during the quarter	Meeting four times a week, or daily	MWF; MTW; MWTh; MT; MW; MF; WF; MWT; MTh	TTh; T; Th; TThF; MTTh; TW; TF; ThF; TWTh	M; W; F; S* Meeting once a week
7:30 a.m.	8:30-10:20 a.m. Friday, June 10	8:30-10:20 a.m. Friday, June 10	10:30-12:20 p.m. Friday, June 10	12:30-2:20 p.m. Friday, June 10
8:30 a.m.	8:30-10:20 a.m. Tuesday, June 7	8:30-10:20 a.m. Tuesday, June 7	10:30-12:20 p.m. Tuesday, June 7	12:30-2:20 p.m. Tuesday, June 7
9:30 a.m.	8:30-10:20 a.m. Wednesday, June 8	8:30-10:20 a.m. Wednesday, June 8	10:30-12:20 p.m. Wednesday, June 8	12:30-2:20 p.m. Wednesday, June 8
10:30 a.m.	8:30-10:20 a.m. Monday, June 6	8:30-10:20 a.m. Monday, June 6	10:30-12:20 p.m. Monday, June 6	12:30-2:20 p.m. Monday, June 6
11:30 a.m.	2:30-4:20 p.m. Wednesday, June 8	2:30-4:20 p.m. Wednesday, June 8	4:30-6:20 p.m. Wednesday, June 8	6:30-8:20 p.m. Wednesday, June 8
12:30 p.m.	8:30-10:20 a.m. Thursday, June 9	8:30-10:20 a.m. Thursday, June 9	10:30-12:20 p.m. Thursday, June 9	12:30-2:20 p.m. Thursday, June 9
1:30 p.m.	2:30-4:20 p.m. Monday, June 6	2:30-4:20 p.m. Monday, June 6	4:30-6:20 p.m. Friday, June 10	6:30-8:20 p.m. Monday, June 6
2:30 p.m.	2:30-4:20 p.m. Tuesday, June 7	2:30-4:20 p.m. Tuesday, June 7	4:30-6:20 p.m. Tuesday, June 7	6:30-8:20 p.m. Tuesday, June 7
3:30 p.m.	2:30-4:20 p.m. Thursday, June 9	2:30-4:20 p.m. Thursday, June 9	4:30-6:20 p.m. Thursday, June 9	6:30-8:20 p.m. Thursday, June 9
EVENING CLASSES 4:30 p.m.	4:30-6:20 p.m. Monday, June 6	4:30-6:20 p.m. Monday, June 6	4:30-6:20 p.m. Friday, June 10	6:30-8:20 p.m. Friday, June 10
EVENING CLASSES 5:30 p.m.	6:30-8:20 p.m. Monday, June 6	6:30-8:20 p.m. Monday, June 6	6:30-8:20 p.m. Tuesday, June 7	8:30-10:20 p.m. Tuesday, June 7
EVENING CLASSES 6:30 p.m.	6:30-8:20 p.m. Wednesday, June 8	6:30-8:20 p.m. Wednesday, June 8	6:30-8:20 p.m. Thursday, June 9	8:30-10:20 p.m. Wednesday, June 8
EVENING CLASSES 7:30 p.m. - or thereafter	8:30-10:20 p.m. Monday, June 6	8:30-10:20 p.m. Monday, June 6	8:30-10:20 p.m. Thursday, June 9	8:30-10:20 p.m. Friday, June 10
Makeups, Incomplete Removals, Conflicts	When mutually agreeable to faculty members and students concerned and scheduled no later than Friday, June 10.			

\* Saturday courses may schedule their examination for the first Saturday of the examination week, but must make arrangements with Room Assignments to check on room availability. Dean's office approval is not required for Saturday only courses.

Final Examinations should be administered in accordance with the above examination schedule. The dean may permit an instructor to change the time of a final examination upon prior application demonstrating good cause for such change. In such cases, the following guidelines shall be observed:

1. With the dean's permission the final examination may be postponed or moved to an earlier time within the examination period if agreed to by all students and the instructor. Before approving the rescheduling of a final examination, the dean shall obtain assurances that the change will not have an undue adverse impact on the students. The dean shall notify the Registrar of the approval granted for the date of a final examination.

2. An instructor shall not schedule a final class examination before the beginning of finals week. An instructor shall not, except in very unusual circumstances, grant permission to individual students for an early examination. If the student is unable to take an examination on the scheduled date, the procedure outlined in the following paragraph should be followed.

3. A student absent from any examination through sickness or other cause, judged by the instructor to be unavoidable, shall be given an opportunity to take a rescheduled examination or perform work judged by

the instructor to be the equivalent.

If the instructor determines that neither alternative is feasible during the current quarter, the instructor may exempt the student from the requirement. Examples of unavoidable cause include death or serious illness in the immediate family, illness of the student, and, provided previous notification is given, observance of regularly scheduled religious obligations, and might possibly include attendance at academic conferences or field trips, or participation in university-sponsored activities such as debating contests or athletic competition.

Students are responsible for taking any number of examinations for which they are scheduled on a given day.

4. Classes that begin on the half-hour and last longer than one hour use the actual starting time to determine the examination time. For example, a class that begins at 7:30 a.m. and continues until 9:00 a.m. would use the 7:30 a.m. time.

5. Classes that begin on the hour use the first following half-hour to determine the time of examination. For example, a class that begins at 10:00 a.m. uses the 10:30 a.m. examination time.

6. Day-time classes (7:30 a.m. to 3:30 p.m.) in which the entire class meets at the same hour every day, in the same room, may extend their final examination period to three hours. All other examinations are limited to one hour and fifty minutes unless other arrangements are made with Room Assignments.

7. If an examination is held during finals week at a time other than the above schedule indicates, instructors must check with Room Assignments to make sure the room is available.

8. Questions concerning the examination schedule should be directed to Time Schedule/Room Assignments Office, 543-1080

# W Courses Offered Spring 1994

Students who plan to take majors in the College of Arts and Sciences and who started college Autumn Quarter 1985, or later, must complete 10 credits of courses designated "W". Some other undergraduate majors also require "W" courses. W courses are not English composition courses but, rather, are courses in which a substantial amount of writing is required. Almost any department can offer "W" courses. The following courses being taught Spring Quarter 1993 have been designated as "W" courses.

A S 333 A, B	ENGL 315 A	PSYCH 233 ZN
A S 433 A, B	ENGL 355 A	PSYCH 350 A
AAS 395 A	ENGL 395 A	PSYCH 407 A
AFRAM 261 A	ENGL 498 A - B	PSYCH 415 A
ANTH 447 A	ENV S 206 AA	PSYCH 418 A
ANTH 453 A	ENV S 207 AA, AB	PSYCH 450 A
ASIAN 404 A	ENV S 361 A	RELIG 380 A
ASIAN 493 A	FREN 301 A, B	RUSS 323 A
ATM S 362 AA	FREN 302 A	SCAND 498 A
BIOL 402 AA, AB	FREN 303 A, B	SIS 421 A
BOT 354 AA-AF	GEOG 494 A, B	SIS 498 A, B
C LIT 240 A-D	GEOL 413 AA	SISEA 445 A
C LIT 252 A-D	GEOL 488 AA	SISEA 455 A
C LIT 271 A	GIS 271 A	SISRE 457 A
C LIT 493 A	GIS 273 A, B	SISRE 458 A
CHEM 299 A, B	HST 461 A	SOC 261 A
CHEM 499 A, B	HST 498 A-K, *YA	SOC 346 A
CHID 390 A, B	HSTAA 383 A	SOC 365 *YA
CHIN 381 A	HSTAA 473 YA	SOC 481 A
CHIN 293 *YA	INDN 300 A, B	SOC 498 A
CLAS 495 A	LING 453 A	SPAN 302 A
CMU 300 A	MATH 496 A	SPAN 303 A
CMU 315 ZA-ZB	MICRO 496 B	SPAN 317 *YA
CMU 328 A	NURS 450 A-F	SPAN 352 A
CMU 339 A	PHYS 103 A	SPHSC 332 A
CMU 341 A	PHYS 212 A	SPCH 428 A
CMU 350 AA, AB	PHYS 409 A	ZOOL 301 AA-AC
CMU 356 A, BA-BD	PHYS 493 A	ZOOL 410 ZN
DRAMA 302 A	PHYS 496 A	ZOOL 430 A
ECON 444 A	POL S 308 A	ZOOL 538 B
ENGL 197 A, B	POL S 309 *YA	
ENGL 198 A-V	POL S 488 A	
ENGL 200 A-E	POL S 489 A	
ENGL 203 A	PSYCH 231 *YA, ZN-ZP	
ENGL 204 A, B, C	PSYCH 232 *YA, ZN, ZO	

\* Evening Degree Program course (See Evening Degree course listings at the back of the Time Schedule).

## College Studies Courses

Arts and Sciences students may, if they choose, satisfy one, two, or all three areas of the distribution requirement with 15 credit College Studies sequences. Consult an adviser or a 1990-91 or later Bachelor's Degree Planbook for further information. The following courses taught Spring Quarter 1994 belong to various College Studies sequences.

ANTH 203 AA-AD	CHEM 151 AA-AL	POL S 318 A
ART 276 A	CHEM 205 A	PSYCH 466 *YA
ART 332 A	CLAS 210 AA-AD	SPCH 334 A, B, C
ART H 232 *YA	CLAS 322 A	SPCH 428 A
ART H 499 A	CSE 415 AA, AB	SPCH 434 A
BIOL 152 AA-AG	ENGL 307 A	
C LIT 400 A	ENGL 465 A	
CHEM 100 AA-AD	ENV S 207 AA, AB	
CHEM 102 AA, AB	HST 313 AA-AC	
CHEM 140 AA-AJ	HSTAA 410 A	
CHEM 141 AA-AK	LING 203 AA-AD	
CHEM 150 AA-AK, BA-BE	MHE 424 A	

\* Evening Degree Program course (See Evening Degree course listings at the back of the Time Schedule).

# INDEPENDENT STUDY *at the* UNIVERSITY *of* WASHINGTON

**With Independent Study courses you can study at your own schedule, in your home, for credit or for personal enrichment.**

With Independent Study courses, you can study at your own schedule, in your home, for credit or for personal enrichment. You can enroll at any time in Independent Study courses. You have one year to finish each course unless otherwise noted. Teachers can use unlimited Independent Study credits for certification and endorsements.

### How to Register

Complete the registration form on the page following the correspondence course listing. If you prefer to register by telephone and have a MasterCard or VISA, call (206) 543-2350. Please specify the course schedule number (CSN) when registering. To request an *Independent Study Bulletin*, call 543-2320. To register for a course without a CSN, call 543-2350.

### Fees

The cost of these courses is \$62 per credit. Any supplemental fees for tapes (T), readings (R), lab kits (L) and videos (V) are at the end of each course listing. For descriptions or additional information on optional supplemental materials, call 543-2350. Full refunds minus the \$15 registration fee are available if you withdraw within one month of registration.

### Continuing Nursing Education

Independent study courses are also offered by Continuing Nursing Education. For more information, call (206) 543-1047, or write Continuing Nursing Education, SC-72, University of Washington, Seattle, WA 98195.

### Accounting

- ACCTG C210 Introduction to Accounting (3)  
William Wells CSN1545 (R\$2.75)  
ACCTG C220 Fundamentals of Financial  
Accounting (3) William Wells  
CSN1535

### American Indian Studies

- AIS C311 W North American Indians:  
Pacific Northwest (5)  
Robert Boyd CSN1664 (R\$45)

### Anthropology

- ANTH C100 Introduction to Anthropology (5)  
Leslie Johnson D CSN1585  
ANTH C202 Principles of Sociocultural  
Anthropology (5) D Leslie  
Johnson CSN1583 (R\$5, V\$15)

### Astronomy

- ASTR C101 Astronomy (5) D  
Kalpana Gilroy CSN1515  
ASTR C150 The Planets (5) D  
Kalpana Gilroy CSN1296

### Atmospheric Science

- ATM-S C101 Weather (5) D Janice DeCosmo  
CSN1586

### Business Communications

- B CMU C301 Basic Written Business  
Communications (4)  
Jack Whelan CSN1643

### Chemistry

- CHEM C140 General Chemistry (4) D  
Sara Selfe CSN1517 (R\$22, T\$10)  
CHEM C150 General Chemistry (4) D  
Sara Selfe CSN1580 (R\$26, T\$10)

## Independent Study

### Communications

- CMU C202 The Phenomenon of Communications (5) D Katherine Heintz-Knowles CSN1633
- CMU C498 Problems in Communications (5) Deborah Illman CSN1576 (R\$11)

### Economics

- ECON C200 Introduction to Microeconomics (5) D Leigh Anderson CSN1520 (Optional PC disk \$10)
- ECON C201 Introduction to Macroeconomics (5) D Leigh Anderson CSN1547 (Optional PC disk \$10)
- ECON C300 Intermediate Microeconomics (5) Luther H. Hodges CSN1588

### Education

- EDC&I C370 Science in the Elementary School (3) John Smith CSN1671

### Educational Psychology

- EDPSY C490 Basic Educational Statistics (3) Robert Abbott CSN1679

### Engineering

- ENGR C331 Advanced Technical Writing (3) Christi Ruscigno CSN1549
- TC C401 Style in Scientific and Technical Writing (3) Susan Rhodes CSN1534 (R\$10)

### English

- ENGL C200 Reading Literature (5) D Alan Fisher CSN1250, 9-month enrollment (R\$2.50)
- ENGL C231 W Shakespeare (5) D Charles Frey CSN1532
- ENGL C271 Intermediate Expository Writing (5) P Robert Abrams CSN1610
- ENGL C274 Beginning Verse Writing (5) Christianne Balk CSN1653
- ENGL C277 Beginning Short Story Writing (5) Carol Orlock CSN1608, 9-month enrollment
- ENGL C309 W The Bible as Literature (5) D John Griffith CSN1589
- ENGL C314 W Shakespeare to 1603 (5) D Charles Frey CSN1590
- ENGL C315 W Shakespeare after 1603 (5) D Charles Frey CSN1025
- ENGL C321 English Literature: The Late Renaissance (5) D Alan Fisher CSN1516
- ENGL C322 Milton (5) D Alan Fisher CSN1276

- ENGL C333 W English Novel: Early and Middle 19th Century (5) D Jack Brenner CSN1311 (R\$15)
- ENGL C340 W The Modern Novel (5) D Malcolm Griffith CSN1591
- ENGL C352 W American Literature: The Early Nation (5) D Malcolm Griffith CSN1315
- ENGL C353 W American Literature: Later 19th Century (5) D John Griffith CSN1509
- ENGL C354 W American Literature: The Early Modern Period (5) D Malcolm Griffith CSN1646
- ENGL C355 W American Literature: Contemporary America (5) D Malcolm Griffith CSN1319
- ENGL C359 W Contemporary Novel (5) D Malcolm Griffith CSN1314
- ENGL C363 W Children's Literature (5) John Griffith CSN1659
- ENGL C370 W Fantasy (5) D Malcolm Griffith CSN1544
- ENGL C379 Advanced Expository Writing (5) Robert Abrams CSN1611
- ENGL C386 Intermediate Seminar: Verse Writing (5) Christianne Balk CSN1578
- ENGL C388 Intermediate Seminar: Short Story Writing (5) Carol Orlock CSN1514
- ENGL C422 Advanced Seminar: Verse Writing (5) Christianne Balk CSN1579
- ENGL C442 W Language Learning (5) Michael Toolan CSN1309 (R\$15)

### Food Sciences

- FD SC C300 Nutrition for Today (3) D Barbee Tucker CSN1616 (R\$4) Also offered as NUTR C300, see "Nutrition"

### Forestry

- FPE C430 Aerial Photos/Remote Sensing Natural Resources (3) Stewart G. Pickford CSN1557 (R\$3.50, L\$45)

### French

- FREN C101 Elementary French (5)\* P Michelle Bonhôte CSN1536, 9-month enrollment (T\$20)
- FREN C102 Elementary French (5)\* P Michelle Bonhôte CSN1550, 9-month enrollment (T\$20)

- FREN C103 Elementary French (5)\* P Michelle Bonhôte CSN1558, 9-month enrollment (T\$20)

### Geography

- GEOG C102 World Regions (5) D George Stoner CSN1523
- GEOG C277 W Geography of Cities (5) D David Hodge CSN 1618

### Germanics

- GERM C101 First-Year German (5)\* P Manfred Bansleben CSN1635 (T\$5)
- GERM C102 First-Year German (5)\* P Jochan Liesche CSN1041 (T\$25, R\$12)
- GERM C103 First-Year German (5)\* P Jochan Liesche CSN1042 (T\$12, R\$12)

### Gerontology

- UCONJ C440 Biological Aspects of Aging (3) Ruth Craven CSN1240 (R\$15, L\$55)

### History

- HST C113 W The Modern World (5) D Jon Bridgman and Lori Anthony CSN1641
- HSTAA C432 W History of Washington and the Pacific Northwest (5) Bonnie Sue Lewis CSN1538 (R\$20)
- HSTAS C423 History of Modern Japan (5) Mary Hanneman CSN1632 (R\$10)

### International Business

- I BUS C300 The International Environment of Business (3) John Hallaq CSN1537

### Italian

- ITAL C101 Elementary Italian (5)\* P Giuseppe Leporace CSN1521 (T\$25)
- ITAL C102 Elementary Italian (5)\* P Giuseppe Leporace CSN1078 (T\$4, R\$20)
- ITAL C103 Elementary Italian (5)\* P Giuseppe Leporace CSN1079 (T\$4, R\$20)

### Linguistics

- LING C200 W Introduction to Linguistic Thought (5) D Margaret Campos CSN1686
- LING C457 Language Development (4) Margaret Campos CSN1636 (R\$3)

## Independent Study

### Marketing

- MKTG C301 Marketing Concepts (4)  
John Hallaq CSN1639
- MKTG C340 Advertising (4) John Hallaq  
CSN1684 (R\$15)

### Mathematics

- MATH C101 Intermediate Algebra (0)\*  
Nancy Hsu CSN1568,  
6-month enrollment (\$186,  
optional videotapes \$80)
- MATH C111 Algebra with Applications (5) DP  
Nancy Hsu CSN1615,  
9-month enrollment (R\$4)
- MATH C112 Applications of Calculus to  
Business and Economics (5) DP  
Nancy Hsu CSN1623,  
9-month enrollment
- MATH C120 Precalculus (5) John Minardi  
CSN1581, 9-month enrollment
- MATH C124 Calculus with Analytic Geometry  
(5) DP Shana D. Calaway  
CSN1670
- MATH C125 Calculus with Analytic Geometry  
(5) D Shana D. Calaway CSN1522
- MATH C126 Calculus with Analytic Geometry  
(5) D Shana D. Calaway CSN1546
- MATH C170 Math for Elementary School  
Teachers (3) D Shana D. Calaway  
CSN1660
- MATH C205 Elementary Linear Algebra (3)  
Nancy Hsu CSN1556, 6-month  
enrollment

### Music

- MUSIC C331 History of Jazz (3) D Tom Collier  
CSN1640 (R\$10, T\$43)

### Nutrition

- NUTR C300 Nutrition for Today (3) D  
Barbee Tucker CSN1616 (R\$4)  
Also offered as FD SC C300, see  
"Food Sciences"

### Oceanography

- OCEAN C101 Survey of Oceanography (5) D  
Richard Strickland CSN1552,  
9-month enrollment

### Organization and Environment

- O E C200 Introduction to Law (5) Lorraine  
Goldberg CSN1593

### Philosophy

- PHIL C114 Philosophical Issues in the Law (5)  
David Adams CSN1607

- PHIL C115 Practical Reasoning (5) P  
Rosemary Boyle CSN1619
- PHIL C120 Introduction to Logic (5) DP David  
Adams CSN1212

### Political Science

- POL S C101 W Introduction to Politics (5)  
D Mark Gardner CSN1513 (R\$15)
- POL S C201 Introduction to Political Theory (5)  
D Mark Gardner CSN1501 (R\$5)
- POL S C202 W Introduction to American  
Politics (5) D Ed Fox CSN1320  
(T\$24, R\$10)
- POL S C203 W Introduction to International  
Relations (5) D Timothy G. Amen  
CSN1612
- POL S C305 W The Politics of Mass Communi-  
cation in America (5) Tom Berry  
CSN1582 (R\$30, V\$15)
- POL S C321 W American Foreign Policy (5) D  
Timothy G. Amen CSN1649  
(R\$2.50)

### Psychology

- PSYCH C101 W Psychology as a Social  
Science (5) D John P. Keating  
CSN1657, 9-month enrollment
- PSYCH C205 W Introduction to Personality  
and Individual Differences (4) D  
Greg Pierce CSN1620
- PSYCH C209 W Fundamentals of Psychological  
Research (4) Penny Yee CSN1562
- PSYCH C213 Elementary Psychological  
Statistics (6) P Nona Phillips  
CSN1595
- PSYCH C305 W Abnormal Psychology (5) D  
Greg Pierce CSN1621
- PSYCH C306 W Developmental Psychology (5)  
D Virginia Gunderson CSN1631
- PSYCH C322 Introduction to Drugs and Behavior  
(3) Jaime Diaz CSN1630
- PSYCH C345 W Social Psychology (5) D  
John P. Keating CSN1596
- PSYCH C355 Survey of Cognitive Psychology  
(5) D Penny Yee CSN1622

### Religious Studies/ Comparative Religion

- RELIG C202 W Introduction to World  
Religions: Eastern Traditions  
(5) D Linda Iltis CSN1685,  
6-month enrollment

### Russian

- RUSS C101 First-Year Russian (5) P Charlotte  
Wallace CSN1528,  
9-month enrollment (T\$20)

### Sociology

- SOC C110 Survey of Sociology (5) D Virginia  
Paulsen CSN1285  
(R\$6, Optional PC disk \$15)
- SOC C271 W Introduction to the Sociology of  
Deviance (5) D George Bridges  
CSN1307
- SOC C347 Socialization (5) D Virginia  
Paulsen CSN1539
- SOC C352 The Family (5) D Beth Weinstein  
CSN1642, 9-month enrollment  
(R\$5.25)
- SOC C371 W Criminology (5)  
George Bridges CSN1542

### Spanish

- SPAN C101 Elementary Spanish (5)\* P Ganesh  
Basdeo CSN1524,  
9-month enrollment (T\$24)
- SPAN C102 Elementary Spanish (5)\* P Ganesh  
Basdeo CSN1530,  
9-month enrollment (T\$24)
- SPAN C103 Elementary Spanish (5)\* P Ganesh  
Basdeo CSN1519,  
9-month enrollment (T\$32)
- SPAN C201 Intermediate Spanish (5) D Shirley  
King CSN1551 (T\$25)

### Statistics

- STAT C220 Basic Statistics (5) DP  
Nancy Hsu CSN1598, 6-month  
enrollment
- STAT C301 Basic Statistics with Applications  
(5) Nancy Hsu. CSN1604,  
6-month enrollment
- STAT C311 Elements of Statistical Methods (5)  
DP John Minardi CSN1599

### Technical Communication

- ENGR C331 Advanced Technical Writing (3)  
Christi Ruscigno CSN1549
- TC C401 Style in Scientific and Technical  
Writing (3) Susan Rhodes  
CSN1534, 9-month enrollment  
(R\$10)

### UCONJ

- UCONJ C440 Biological Aspects of Aging (3)  
Ruth Craven CSN1240  
(L\$55, R\$10)

### Women Studies

- WOMEN C310 Women and the Law (5)  
Claire Thomas CSN1600,  
9-month enrollment (R\$10)

\*Appropriate for high school students W Meets UW writing course requirements  
D Satisfies UW distribution requirements P Satisfies UW proficiency requirements  
T Supplemental tapes R Supplemental readings L Lab kits V Videos CSN Course schedule number

# Independent Study

## Registration form

Mail completed form and fees to:  
 UW Extension Registration, GH-25  
 5001 25th Ave. NE  
 Seattle, WA 98195

To register by phone using  
 VISA or Master Card, call:  
 (206) 543-2350 or 1-800-543-2320  
 FAX: (206) 685-9359 TDD: (206) 543-0898

To request disability accommodations, contact UW Extension as early as possible at  
 (206) 543-2310; (206) 543-0898 (TDD); (206) 685-9359 (FAX).

- Mr.
- Ms.

Name (Last) (First) (Middle) Social Security number Date of birth

Mailing Address Street Work telephone number

City State ZIP code Home telephone number

Former last name Check highest level of education completed: Occupation

Have you ever enrolled for credit courses at the University of Washington?  yes  no  
 If yes, expected date of graduation: \_\_\_\_\_  
 Month Year

- 1. High school
- 2. Some college
- 3. Baccalaureate degree
- 4. Graduate study
- 5. To complete degree
- 6. To fulfill state teaching requirement
- 7. Professional certification and advancement
- 8. General interest

- How did you hear about UW Independent Study?
- UW advisor (9)
  - Other college advisor (7)
  - Independent Study catalog (4)
  - UW Extension catalog (13)
  - UW Time Schedule (19)
  - Newspaper (2)
  - Poster (28)
  - Other (26)

UW student ID number

Have you ever taken a course through UW Independent Study?  yes  no

For office use only	DANTES UWSA	Balance due Refund \$ _____	ID number office phone mail _____ (area code)	Bookstore order no. Data book ordered Amount
---------------------	----------------	-----------------------------------	---	--

### Course information

Course 1		Course 2	
Department name/course number			
Course section number (4-digit CSN)			
Type of credit requested (check one)	<input type="checkbox"/> regular <input type="checkbox"/> S/NS <input type="checkbox"/> noncredit, audit	<input type="checkbox"/> regular <input type="checkbox"/> S/NS <input type="checkbox"/> noncredit, audit	
Number of credits			
Course fee (\$62 per quarter credit)			
Supplemental materials:	Tapes		
	Readings		
	Lab kit		
	Other		
Foreign postage <sup>1</sup>			
Total course cost (Not including registration fee)			

### Fee summary

Course 1 total cost: \$ \_\_\_\_\_  
 Course 2 total cost: + \$ \_\_\_\_\_  
 Quarterly registration fee: + \$ 15  
 Total paid \$ \_\_\_\_\_

### Method of payment

All fees must be paid at the time of registration.

- Check (made payable to the University of Washington)
- Third-party payer—separate document (purchase order or letter of authorization to bill) must accompany registration form.
- VISA  MasterCard

Card number \_\_\_\_\_ Expiration date \_\_\_\_\_  
 Name as it appears on card \_\_\_\_\_

Note: Independent Study reserves the right to adjust fees, discontinue courses or change instructors as circumstances warrant.  
<sup>1</sup>Foreign postage must be paid by students living outside the United States, Canada or Mexico when lessons and materials are to be sent through international mail.  
 The fee for 1-3 credits is \$15, and for 4 or more credits it is \$25.

# Recreational Sports Programs

## SPORTS SKILLS INSTRUCTION

Instruction in a variety of sports is available through the Department of Recreational Sports Programs at the Intramural Activities Building (IMA) on a non-credit basis. Class time schedules will be available at the IMA after February 28, 1994.

The following is a list of classes and registration fees. These classes are subject to change depending on enrollment and space availability. Contact the Sports Skills Office at 543-2571 for more information.

CLASS .....	Fee .....	Level .....
AEROBICS .....	\$20-34 .....	All .....
Bench .....	\$22.50-33 .....	All .....
AIKIDO .....	\$20 .....	Beg. .....
ARCHERY .....	\$12 .....	Beg. .....
BODY COMPOSITION		
ANALYSIS .....	\$18 .....	All .....
CONDITIONING .....	\$12-16 .....	All .....
JAZZ DANCE .....	\$40 .....	Beg./Int. .....
FENCING - Foil/sabre .....	\$20 .....	Beg. .....
FIRST AID/CPR		
(American Red Cross) .....	\$35 .....	All .....
GOLF (registration at		
Golf Range) .....	\$15, 24 .....	Beg./Adv-Beg .....
HYDRO-AEROBICS .....	\$20, 28 .....	All .....
JUDO .....	\$20 .....	Beg. .....
KARATE		
Goju Ryu/Shotokan .....	\$20 .....	Beg. .....
LIFEGUARD TRAINING .....	\$30 .....	Adv. .....
RACQUETBALL .....	\$16 .....	Beg./Int. .....
ROCK CLIMBING .....	\$20 .....	Beg. .....
ROLLERSKATING .....	\$14 .....	Beg./Int. .....
SKIN & SCUBA .....	\$130 .....	Beg. .....
SOCCER .....	\$14 .....	All .....
SPRINGBOARD		
DIVING .....	\$14 .....	Beg. .....
SQUASH .....	\$16 .....	Beg./Int. .....
SWIMMING .....	\$14 .....	Beg./Int./Adv. .....
SYNCHRONIZED		
SWIMMING .....	Club Fee .....	Beg. .....
TAE KWON DO .....	\$20 .....	Beg. .....
TENNIS .....	\$20, 30 .....	Beg./Int./Adv. .....
VOLLEYBALL .....	\$14 .....	Beg./Int. .....
WATER SAFETY		
INSTRUCTION .....	\$45 .....	Adv. .....
WEIGHT TRAINING .....	\$14 .....	Beg. .....
WORKSHOP: "Escape the		
Diet Cycle" .....	Free .....	All .....

### ELIGIBILITY FOR CLASSES

Spring Quarter students. Faculty/Staff who have purchased an IMA Facility Use Card (quarterly fee \$24).

### REGISTRATION

In person registration (only) is April 4, 5, and 6, 1994, from 7:45 a.m. to 6:00 p.m. at the Intramural Activities Building (IMA), Meeting Room A/Lobby. Registration continues through April 8th if space is still available (8 a.m. to 5 p.m.). Bring your validated Student ID Card or IMA Facility Use Card (Faculty/Staff) and pay when you register. Register throughout the quarter at the Golf Range for all golf classes, 543-8759.

## CLUB SPORTS

Club Sports are voluntary student organizations which provide a program of instruction, recreation and competition available through the Department of Recreational Sports Programs. For further information stop by the Intramural Activities Building (IMA), Club Sports Office, or call 543-9499.

### INDIVIDUAL SPORTS

Archery  
Climbing  
Cycling  
Fencing  
Kayak  
Racquetball  
Skin & Scuba  
Squash  
Synchronized Swimming

### MARTIAL ARTS

Aikido  
Judo  
Karate-Goju Ryu  
Karate-Shotokan  
Kendo  
Kung Fu/Tai Chi  
Tae Kwon Do

### TEAM SPORTS

Cycling  
Gymnastics (m)  
Ice Hockey  
LaCrosse (m) (w)  
Rowing  
Rugby  
Sailing/Yacht  
Ski  
Soccer (m)  
Volleyball (m) (w)  
Water Polo (m) (w)

## INTRAMURAL SPORTS

The Intramural Sports Program provides an opportunity for students and faculty/staff to participate in special events, leagues, tournaments, and officiating in various sport activities such as: crew, soccer, tennis, track and field, ultimate frisbee and volleyball doubles. Team registration information will be available at the end of February in the Intramural Sports Office.

The Intramural Sports Program also offers employment for students as officials for softball and soccer. Interested students are encouraged to attend the officials orientation meeting on Tuesday, March 29, 1994 at 4:30 p.m. in the IMA Building.

For further information call the IMA Sports Line, 543-8558 daily between 12:00 noon and 8:30 p.m.

## ATTENTION SPRING QUARTER 1994 STUDENTS:

Spring quarter students not attending Summer Quarter may purchase a Summer IMA Facility Use Card for \$17.25, beginning Tuesday, May 31, 1994. The card is valid for use from the date of purchase through the beginning of Autumn Quarter. The card may be purchased in the IMA Administration Office from 8:00 a.m. to 4:30 p.m. Monday through Friday, or in the Intramural Sports Office after 4:30 p.m. Monday through Friday and all operational hours on Saturday and Sunday.

-OR-

You may purchase a Single Use Ticket for \$2.00 (on each occasion of use) beginning Saturday, June 25, 1994.

You will need your spring quarter student ID when you purchase your Summer IMA Facility Use Card.

# On THE AVE

## University Way

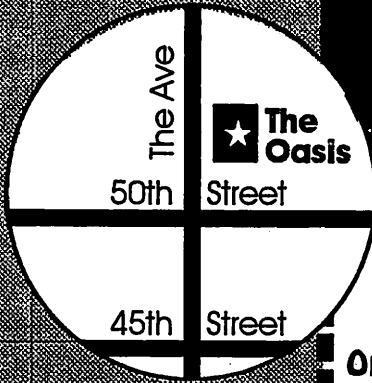

— Make it Middle Eastern tonight —  
The people's choice for ethnic food in Seattle

### The Oasis

Authentic Middle Eastern Food on the Ave

Buy one entrée, get one  
(of equal or lesser value)  
Most entrées are \$4 to \$6

## FREE!

Must bring in UW time-  
table to receive offer.  
Expires 5-30-94

Open Daily - Lunch thru Dinner  
5020 University Way NE • 527-4101

University of Washington  
Spring 1994

ON THE AVE Say You Saw it in the Class Schedule Bulletin

# LSAT GMAT GRE MCAT

**Small  
Classes.  
Big  
Scores.  
Guaranteed  
Results.**

**206  
548-1100**

THE  
PRINCETON  
REVIEW



**We Score More**

The Princeton Review is affiliated with neither Princeton University nor the Educational Testing Service.

## Test Preparation with a Personal Touch

### LSAT • GMAT • GRE • MCAT



The Princeton Review knows that in order to get higher scores on standardized exams, small classes are absolutely essential.

That's why we limit our classes to 12 students grouped by shared strengths and weaknesses. If you need extra help, your instructor will work with you, in person, until you fully understand the material.

So call The Princeton Review, where test preparation is always a very personal matter.

THE  
PRINCETON  
REVIEW



**(206) 548-1100**

The Princeton Review is affiliated with neither Princeton University nor the Educational Testing Service.





**▼ MIDWEEK LOUNGE SPECIALS ▼**

**TUESDAY**

- Dollar Drafts - American Pints ..... 1.00
- Student Burgers - 1/3 lb. loaded! ..... 3.99

**WEDNESDAY**

- Long Island Iced Teas ..... 2.50
- Hot Wings — A Full Pound! ..... 2.99

**THURSDAY**

- Premium NW Pint Drafts ..... 2.25
- Mozzarella Sticks ..... 2.99

**FRIDAY**

**Red Hook Night - FREE brewery pint glass with your Red Hook!**

**SUNDAY**

**Industry Appreciation Night -  
Seattle restaurant employees get Happy Hour prices all night!**

**The Keg**

**4511 Roosevelt Way NE • 547-6525**

*(Now with validated parking)*



**HALF OFF!**

**Buy one lunch or dinner entree,  
get the second one 1/2 off.**

*Not good with any other coupon • Expires 6-15-94*

**4511 Roosevelt Way NE • 547-6525**

The Great Steak and Seafood House.®

# Versatel<sup>®</sup> Checking: With No Monthly Service Charge.

COMPARE & SWITCH

With Seafirst's Versatel Checking, there is no monthly service charge, no per check charge, and no minimum balance requirement.

Use any of 2,000 Versateller<sup>®</sup> branch cash machines\* or our 24-hour self service customer service line for your routine transactions and the \$3 banker assistance charge does not apply.

For more information, stop by and see us or give us a call today.



University Village Branch • 4501 University Village Ct. NE • 585-4799  
University Branch • 4701 University Way NE • 358-1959

\*Deposits and payments can only be made at Versateller cash machines located at Seafirst branches.



United Parcel Service

# \$8.00 PER HOUR

## PERMANENT PART-TIME EMPLOYMENT

**Make Good Money  
While You Make Good Grades**

I have been able to accomplish this by working about 3-4 hours per day, 5 days a week and no weekends. Plus it is great physical exercise. My work hours fit around my class hours. There are two shifts to choose from, early morning or late nights. I still have time for classes and studying.

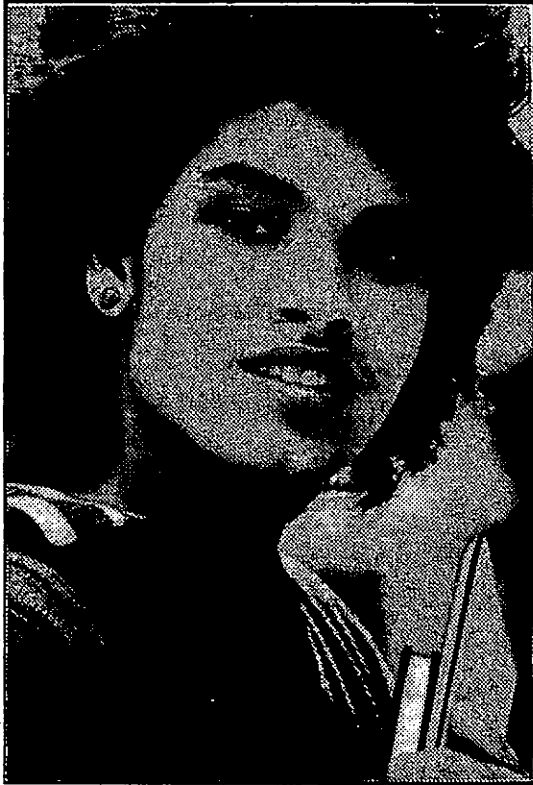

**PAID  
VACATION  
PAID  
HOLIDAYS**

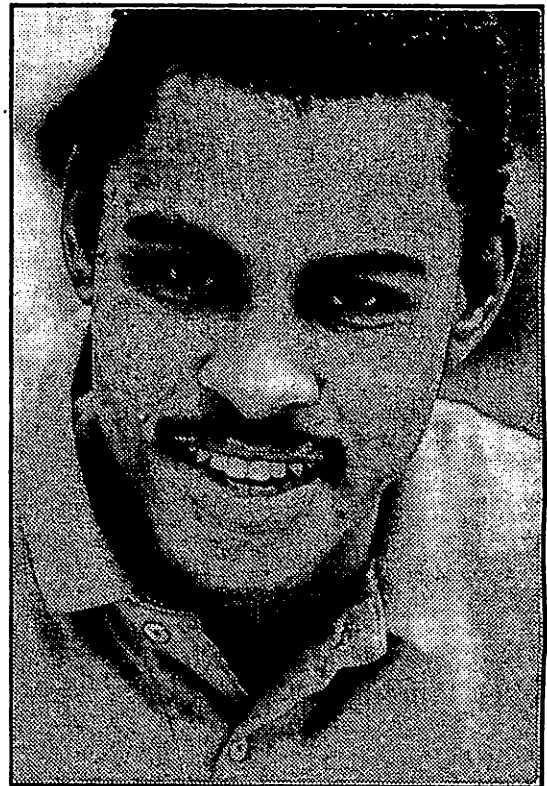

## EXCELLENT BENEFITS

I get paid holidays and vacation and a complete benefit package that is second to none.

Get an education through school and UPS helps pay for it.

### FOR INTERVIEW APPOINTMENT CALL:

REDMOND UPS JOBLINE — 644-3542

SEATTLE N. SEATTLE JOB SVC. — 368-4544

*FEMALES AND MINORITIES ARE ENCOURAGED TO APPLY*



**WORKING FOR STUDENTS WHO WORK FOR US.  
UPS DELIVERS EDUCATION**

MF-EEO

# Why You Need a U-PASS.

FOR ONLY \$24 A QUARTER, YOU GET SO MUCH!

## ◆ THE BUS:

Ride Metro and Community Transit all around two counties.



## ◆ MERCHANT DISCOUNTS:

Save money at stores and restaurants in the U District and around town.

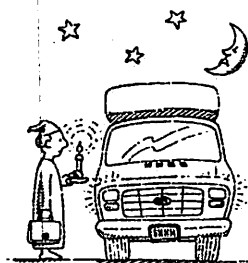

## ◆ NIGHT RIDE:

Shuttle service to your door when it's dark.

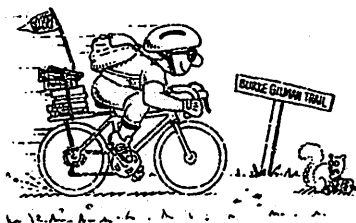

## ◆ BIKE RACKS:

U-PASS fees help pay for more and better bike facilities.

Need more information? Check your "U-PASS User's Guide." If you don't have a copy, pick one up at the HUB information desk, By George, Parking Division, South Campus Parking, or other locations around campus. Or call the Transportation Office, 543-0450.



*Don't miss out on a great deal!*

**This Space is Available**

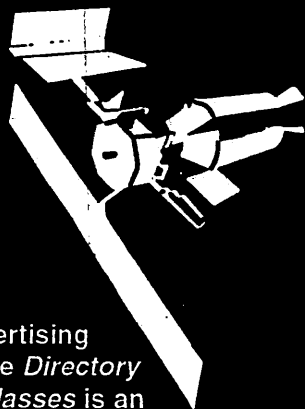

Advertising in the *Directory of Classes* is an effective and cost efficient way to reach everyone on campus!

For information, call Steve Bliman at 1-800-359-6676

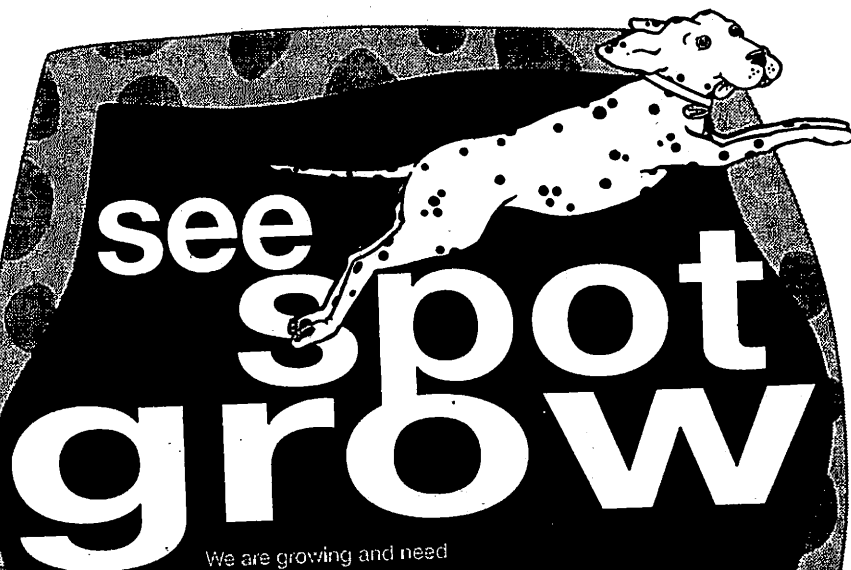

We are growing and need intelligent, hard-working, friendly people for Counter Sales, Bakers, Dough Production and Delivery.

We offer a progressive work environment, flexible scheduling and competitive salary and benefits.

Apply in person at 1229 Sixth Avenue South. No phone calls please.

Breaducate Yourself.



WERNICHALE DESIGN

**2**  
**SATELLITE**  
**DISHES**  
**16**  
**TV'S**

*Watch your  
home team here!*



4730 University Village  
525-3565

**17 DRAUGHT BEERS**  
featuring local and northwest  
micro brewed ales

**FULL BAR**

Come in and have Fred, Carol,  
or Karin pour you an exotic  
libation!

(But bring a valid ID)

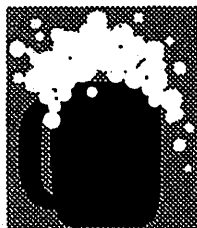

**MICRO MONDAYS**

All micro brews \$2.25 from 7-10pm ♦ PBR 99¢.

**TEQUILA AND TACO TUESDAYS**

Cheap shots ♦ buck tacos

**BUCK NIGHT**

Buck specials every Wednesday ♦ 7-10pm

**THURDAY - LADIES NIGHT**

Ice teas \$1.85 ♦ Champagne \$1.00 ♦ Pabst Pounders 75¢  
House Ritas \$1.00 ♦ Micro Draft Pounders \$2.00 ♦ Well Drinks \$1.00



**SUNDAY**

2 for 1 plus \$2.00 burgers ♦ U-call-it \$2.00

NTN-Play trivia against the entire nation. Games played every day.  
QB1- You're the quarterback and get points for calling the right play.

(FOOD SERVED EVERY NIGHT 'TILL CLOSE)

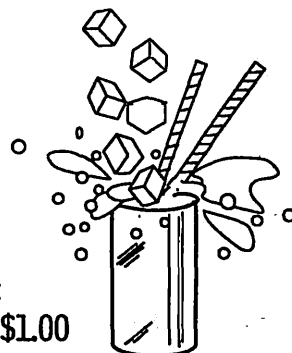

**FREE**

*One Order Of*

**FRIED  
CHEESE**

(with purchase of a pitcher at  
regular price)

(valid this location only)  
(not valid with any other offer)

*Limited Time Offer*

**25%  
OFF**

*On Bill Totaling \$15 Or  
More With This Coupon*

*Valid During*

**Lunch or Dinner**

(valid this location only)  
(not valid with any other offer)

*Limited Time Offer*

**Parties  
Of 10  
Or More**

*Bring This Coupon In with  
your Group And Receive A Special  
Ram Cafe &  
Sports Bar Gift*

(Not valid during Husky home games  
or with any other discount offer)

*Valid this location only  
Limited Time Offer*

WHEN YOUR CAR  
NEEDS MAINTENANCE,  
YOU NEED

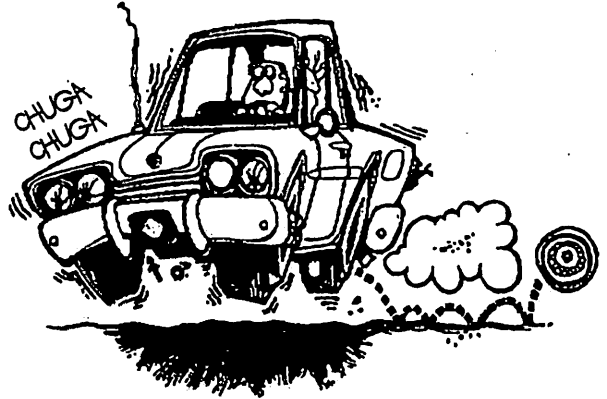

2724 NE 45th  
526-2345

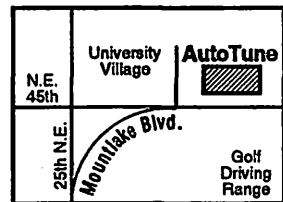

NOT a franchise. Locally owned  
and operated since 1986.

Monday-Friday 8-6; Saturday 8-5  
Appointments Optional

- WE'RE CLOSE:** At the foot of the Viaduct, next to University Village
- WE'RE FAST:** Many services completed in an hour or less, while you wait (free coffee) or shop.
- WE'RE GOOD:** We use state-of-the-art equipment. Our technicians are A.S.E. and State Emissions Certified.
- WE GUARANTEE IT:** Tune ups and most repairs are guaranteed 12 mo./12,000 miles

- Brakes/Exhaust
- Scheduled Maintenance
- Electronic Tune Ups
- Diagnosis
- All Engine Repairs
- Cooling, A/C Systems
- Transmission, Diff'l Service
- Used Car Diagnosis



Featuring quality  parts.



SAVE  
10%



OFF ANY SERVICE OR REPAIR

Present coupon after quotation.  
Maximum value \$50.  
Not valid with any other discount.  
Expires 5/30/94.

STANDARD  
TUNE UP  
SAVE \$20!



\$39<sup>95</sup>  
most  
4 cyl. cars  
others slightly  
higher

- Full engine diagnosis
- Replace spark plugs
- Set timing, idle as applicable
- Check belts, hoses, filters

Not valid with any other discount.  
Expires 5/30/94.

LUBE  
OIL  
FILTER



\$18<sup>95</sup>  
most cars,  
lt. trucks

- Up to 5 qts. 10W-30 oil
- Install quality oil filter
- Lube chassis
- Check & top off vital fluids

Not valid with any other discount.  
Expires 5/30/94. Add 4% hazardous waste.



## “WELCOME BACK DAWG STUDENTS AND FANS”

- This Store Has More Classic Designs
- This Store Has More Variety
- This Store Has Better Prices
- This Store Has Better Service
- This Store Has A Sale Going On
- This Store Is Your Place To Shop!

Come In And See Us For Your  
**U Dub Stuff!**

*The*  
**Husky  
Headquarters**

**TEQUILA  
CLUB**

1409 NE 45th—547-8325

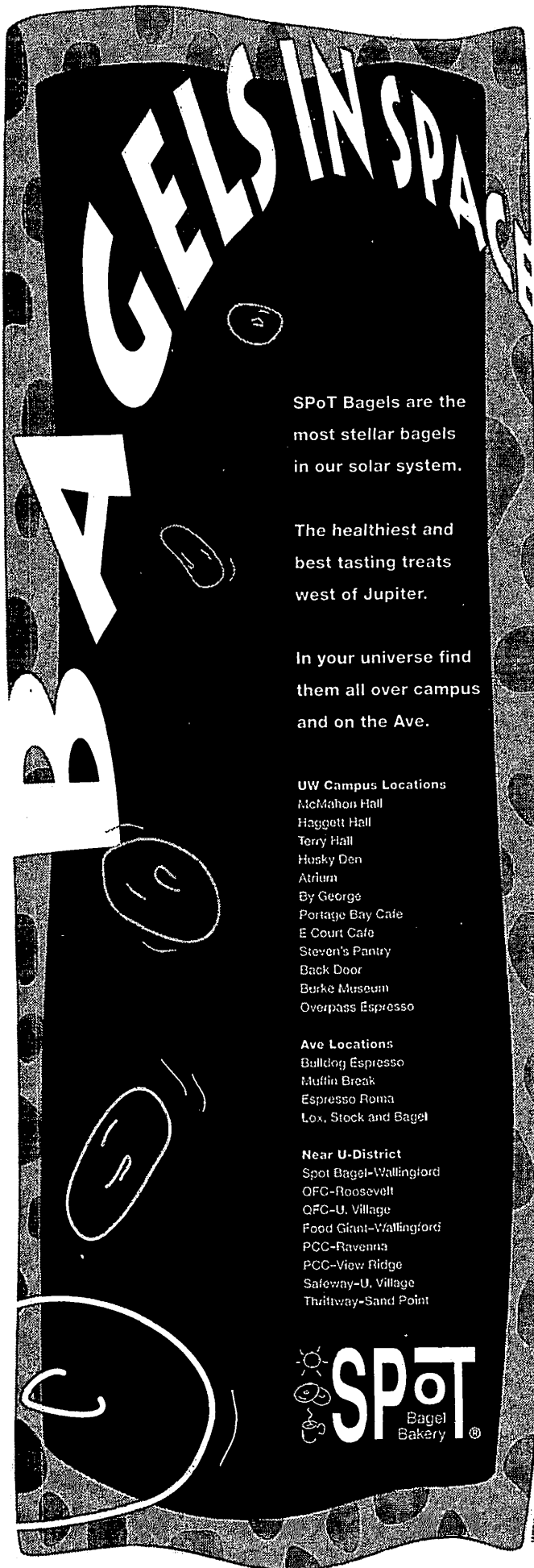

**BAGELS IN SPACE**

SPoT Bagels are the most stellar bagels in our solar system.

The healthiest and best tasting treats west of Jupiter.

In your universe find them all over campus and on the Ave.

**UW Campus Locations**  
 McMahon Hall  
 Haggott Hall  
 Terry Hall  
 Husky Den  
 Atrium  
 By George  
 Portage Bay Cafe  
 E Court Cafe  
 Steven's Pantry  
 Back Door  
 Burke Museum  
 Overpass Espresso

**Ave Locations**  
 Bulldog Espresso  
 Muffin Break  
 Espresso Roma  
 Lox, Stock and Bagel

**Near U-District**  
 Spot Bagel-Wallingford  
 OFC-Roosevelt  
 OFC-U. Village  
 Food Giant-Wallingford  
 PCC-Ravenna  
 PCC-View Ridge  
 Safeway-U. Village  
 Thriftway-Sand Point

 **SPoT**  
 Bagel Bakery®

WETTERHAUS DESIGN



**HALL  
 HEALTH CENTER  
 IS THE  
 STUDENT HEALTH  
 CENTER**

As a current UW student you are entitled to use Hall Health Center for any of your health care needs. The student insurance plan is not required to use the health center.

**HALL HEALTH OFFERS:**

- ◆ Professional Medical Care
- ◆ Convenience (across from the HUB on Stevens Circle)
- ◆ Low Cost (most services are prepaid)
- ◆ General Medical & Acute Care
- ◆ Women's Clinic
- ◆ Health Education
- ◆ Mental Health Clinic
- ◆ An orientation toward helping you stay healthy
- ◆ And more...

**HALL  
 HEALTH CENTER  
 685-1011**



Accredited by  
**Accreditation Association  
 for Ambulatory  
 Health Care, Inc.**



Long Shirts Short Shirts Half Shirts Full Shirts Dog Shirts Cat Shirts Horse Shirts Bull Shirts

Pig Shirts Big Shirts Small Shirts Work Shirts Sex Shirts Protest Shirts Campaign Shirts My Shirts Your Shirts Class Shirts Their Shirts

Floor Shirts Hall Shirts Night Shirts Under Shirts Over Shirts Nice Shirts Naughty Shirts

Sweat Shirts Dress Shirts Play Shirts Team Shirts No Shirts (Hats, Shorts, Jackets) Polo Shirts Baseball Shirts Breakfast Shirts Dinner Shirts

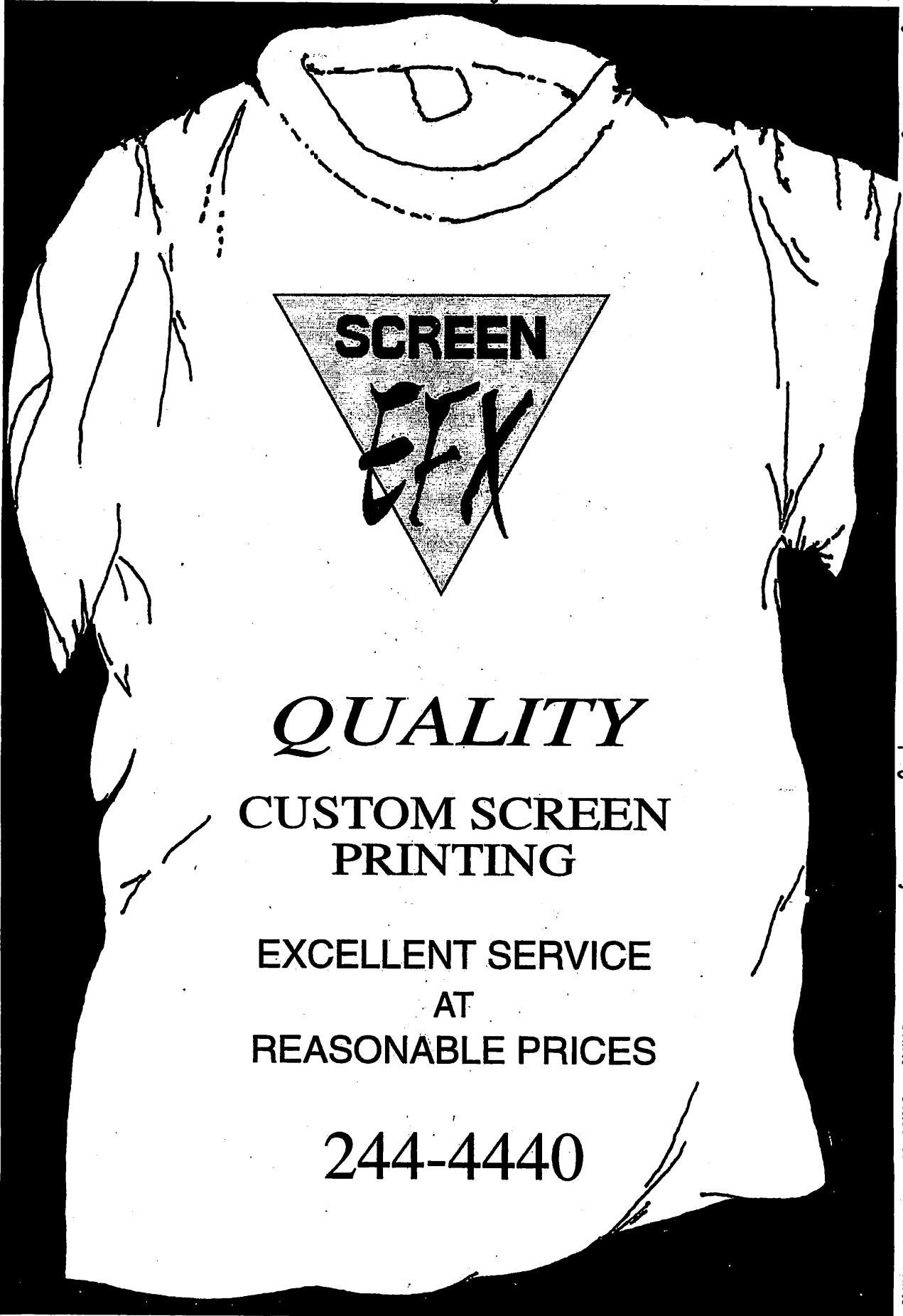

*QUALITY*  
CUSTOM SCREEN  
PRINTING

EXCELLENT SERVICE  
AT  
REASONABLE PRICES

244-4440

# ATTENTION: SPRING HAS COME THE TIME IS RIGHT, TO EAT PIZZA DAY AND NIGHT

WARNING: EATING NORTHLAKE PIZZA IS A DELIGHTFUL EXPERIENCE. THE SURGEON MAJOR HAS DETERMINED THAT EATING A NORTHLAKE PIZZA OFFERS GASTRONOMICAL DELIGHT ABOVE AND BEYOND THE NORMAL SATISFACTION LEVEL. INDEPENDENT STUDIES SHOW THAT A NORTHLAKE PIZZA OFFERS THE QUANTITY AND QUALITY OF INGREDIENTS/TOPPINGS THAT CANNOT BE FOUND IN ANY OTHER PLACE



the  
**NORTHLAKE**  
tavern & pizza house

**633-5317**

**660 N.E. NORTHLAKE WAY**

VISA/MASTERCARD/CASH/AMEX

21 & I.D. PLEASE / INSIDE DINING

# Delay Reality!

## The Student/Budget/Faculty Travel Experts

- The best budget airfares anywhere
- International Student/Teacher fares
- Low-cost USA airfares
- Railpasses issued on the spot
- International Identity Cards
- Hostel Memberships
- Language Learning Holidays
- Work Overseas and Volunteer Programs
- Travel Guidebooks and Gear

**Call for a FREE copy of Student Travels Magazine!**



1314 NE 43rd St., (in the U-District), Seattle, WA 98105

**632-2448**

219 Broadway Ave East, (Capitol Hill), Seattle, WA 98102

**329-4567**

**America's oldest and largest student travel organization.**

# CHECK US OUT!

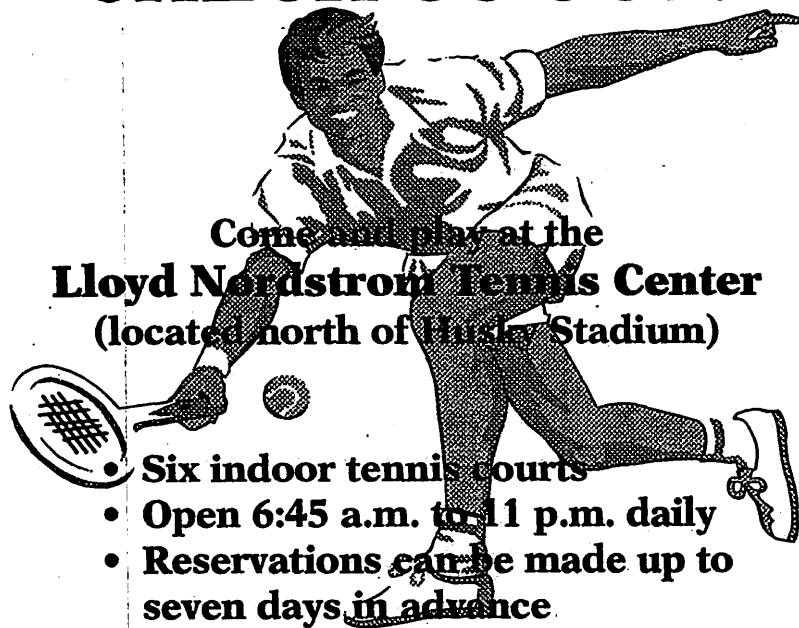

Come and play at the  
**Lloyd Nordstrom Tennis Center**  
 (located north of Husky Stadium)

- Six indoor tennis courts
- Open 6:45 a.m. to 11 p.m. daily
- Reservations can be made up to seven days in advance.

**Lloyd Nordstrom Tennis Center**  
 543-8185

Feed your friend for **FREE**

Your friend is poor and hungry.

Make sure you buy yourself a bagel sandwich so they get one free.



**SPOT** Bagel Bakery

**Buy one Bagel Sandwich, Get one free!**

Wallingford Center, N. 45th and Wallingford  
 Downtown at the Newmark, 2nd and Union

Valid until 8/30/94  
 Not valid with any other offer

**SPOT** Bagel Bakery

# NOW AVAILABLE

## YOUR OWN PERSONAL UW CHECKS!

- ✓ Order By Mail
- ✓ Benefits UWAA
- ✓ Works With Your Existing Account

Your Name  
 Your Address  
 Your City, State Zip Code  
 (415) 642-2978

NO. OF CHECKS ORDERED

\$

DOLLARS

Your Bank  
 Street  
 City, State Zip Code

CHECK STYLE	REG. PRICE	INTRO PRICE	TOTAL
200 Single Checks	\$12.95	\$11.95	
400 Single Checks	\$25.90	\$23.90	
150 Duplicate Checks	\$14.95	\$13.95	
300 Duplicate Checks	\$29.90	\$27.90	
Maryland residents include 5% sales tax			
Shipping & Handling (\$1.00/box)			
Priority mail (add \$3.00)			
UW-1		TOTAL	

Enclose reorder form or voided check and deposit slip and indicate starting number.  
 Enclose check & mail to:  
 Community Check  
 P.O. Box 9867  
 Baltimore, MD 21284-9867  
 1-800-551-7938

Allow 3-4 weeks for delivery.  
 Satisfaction guaranteed or a full refund.

# Study in London

... and choose from over 275 courses and 7 academic terms

- Study and live in the heart of London
- Walk to museums, theatres, and historic sites
- International student body and faculty representing almost 100 countries
- Five regular academic terms (Fall, Winter, Spring, Summer I and Summer II)
- Two special four-week summer sessions focusing on European business, culture and the arts
- Comprehensive Student Services (counseling, housing, student activities, internships, travel)
- Financial aid and scholarships available

- International Business
- Communications
- Public Relations
- Advertising
- Management
- Economics
- Marketing
- Hospitality Management
- Interior Design
- Fashion Design
- Merchandising
- Commercial Art
- Graphic Design
- Photography
- Video Production
- Fine Arts
- Liberal Arts



**The American College in London**  
 ...a personal approach to study abroad  
 Study Abroad Programs/U.S. Admissions  
 3330 Peachtree Road, NE Atlanta, GA 30326-1016  
 Toll Free: (800) 255-6839

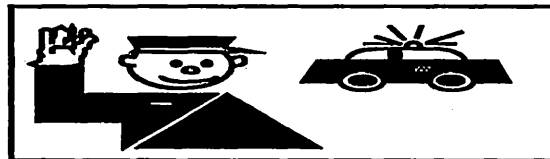
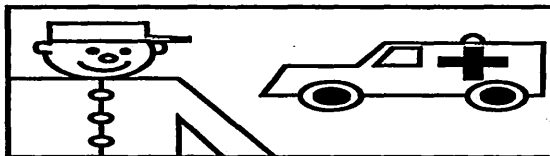

## Directory of Classes

**We're All here to Serve You**

Let the local merchants in this Directory guide serve you with the best products and services available in your community.

Directory of Classes

### BOOKSTORE CHECKLIST

COURSE	TEXTBOOK TITLE	AUTHOR
1.		
2.		
3.		
4.		
5.		
6.		
7.		
8.		
9.		
10.		

**SUPPLIES**

<input type="checkbox"/>		<input type="checkbox"/>		<input type="checkbox"/>	
<input type="checkbox"/>		<input type="checkbox"/>		<input type="checkbox"/>	
<input type="checkbox"/>		<input type="checkbox"/>		<input type="checkbox"/>	

# Lee & Associates Development

## APARTMENT RENTALS

**Annadette**  
4113 Linden N

**Brooklyn**  
4135 Brooklyn NE

**Golden Pines**  
308 & 310 NE 45th

**Hawthorne Manor**  
4054 NE 55th

**Lee Court**  
2133 5th Ave.

**Lee & Lee**  
4145 11th NE

**Lee Plaza**  
4746 11th Ave NE

**L & P**  
5027 15th NE

**Mandarin**  
1701 12th Ave. S

**Maverick**  
4131 Brooklyn NE

**Park Ravenna**  
1305 NE Ravenna Blvd.

**Penelope Ann**  
5215 15th NE

**Portage Bay**  
4016 8th NE

**Ravenna Woods**  
4727 Ravenna Ave. NE

**Tanya Lynn**  
4754 22nd Ave. NE

**Theresa**  
7017 35th NE

**University Arms**  
201 NE 40th

**University Cliff**  
4760 22nd Ave. NE

**University Regency**  
4522 Brooklyn NE

**Union View**  
4011 Whitman N.



**QUALITY STUDIO-ONE & TWO BEDROOM  
APARTMENTS IN PRIME LOCATIONS**

**525-7300**

**4746 11th Ave NE #212  
Seattle, WA 98105**



# UNIVERSITY OF WASHINGTON COLLEGE OF ARCHITECTURE & URBAN PLANNING

## SPRING QUARTER 1994

DEPT SIN SPEC CODE	COURSE SECTION CRD	TITLE DAY COMMENTS	TIME	BLDG ROOM	INSTR
--------------------------	--------------------------	--------------------------	------	-----------	-------

### PREPROFESSIONAL (cont.)

CALP 486	1888 A	PRACTICAL EXPER 3-6 TO BE ARRANGED CREDIT/NO CREDIT ONLY EC GLD 208			DONNETTE,J
CALP 488	1889 B	SPECIAL PROJECTS 3 TO BE ARRANGED NO FRESHMEN EC GLD 208 DESIGN DRAWING VIDEO			DONNETTE,J
	1890 U	3 T EC GLD 208 FAC MGMT PLANNING	600-850P	ARC 019	LEWONTIN,S
	1891 V	6 TTh EC GLD 208 FAC MGMT STUDIO	600-850P	ARC 025	BLEEKER,R

### URBAN DESIGN & PLANNING

ENTRY CODES AVAILABLE IN GLD 410 :

URBDP 370	6859 A	READING THE CITY 3-5 MW MEETS HIST/PLN/CMV REQUIREMENT MEETS WRITING COURSE REQUIREMENT	1030-1220	ARC 021	MOUDON
URBDP 446	6860 A	PRAC EXPERIENCE 4 M OFFERED JOINTLY WITH URBDP 546 A CREDIT/NO CREDIT ONLY MUST HAVE POSITION IN PLAN FIELD	530-650P	GLD 117	RYAN,D
URBDP 453	6861 A	URB LAND ECON & DEV 4 MW OFFERED JOINTLY WITH B CON 453 A SENIORS,GRADS ONLY NO URB P MAJORS	830-1020	GLD 435	FRENCH,SB
URBDP 456	6862 A	R E INVEST SEMINAR 3 TTh OFFERED JOINTLY WITH B CON 456 A NO FRESHMEN,SOPHOMRS PREREQ: 454 & 455	1030-1220	ARC 021	ROUFE,G
URBDP 468	6863 A	SATELLITE LAND USE 3 TTh PREREQ: URBDP 467 OR EQUN	430-550P	GLD 012	SEBERT,L
URBDP 488	6864 A	SPECIAL TOPICS 3 TTh METROPOLITAN PLANNING	1030-1150	GLD 208J	LODWSG,R
	6865 B	3 TTh LAND USE PLAN IMPLEMENTATION	230-350	GLD 435	PYLO,G
	6866 C	1 TO BE ARRANGED CREDIT/NO CREDIT ONLY			KASPRISNR
	6867 D	3 T EARTH DAY CHABRETTE-DATES ANNOUNCED	430-650P	GLD 436	HARCOCK,J
	6868 E	3 TTh POLITICS & PLANNING	1030-1150	PAR 108	CHRISMAN,N WONG,R
	6869 F	3 MW OFFERED JOINTLY WITH ANTH 469 A NO FRESHMEN,SOPHOMRS ETHNIC LIFE & COMMUNITY DESIGN	400-520	JHN 123	MILLER,DONALD
	6870 G	1 TO BE ARRANGED CITIES OF THE 21ST CENTURY UDP MAGAZINE			RYAN,D
URBDP 499	6871 A	SPECIAL PROJECTS VAR TO BE ARRANGED			
URBDP 507	6872 A	GEN URB PLAN LAB 5 MW MUP STUDIOS	130-450	GLD 416	KASPRISNR
URBDP 512	6873 A	RESEARCH SEMINAR 2 Th OFFERED JOINTLY WITH L ARC 571 A GRADS ONLY ONLY MAJORS FROM AR&UPL COLLEGE PLUS ONE HR *	900-1020	GLD 142	DUBROW,G GARBERO,C
URBDP 537	6874 A	OPEN SPACE USES 3 MW GRADS ONLY URB PLD PL MAJORS ONLY (PD.1) UD PL MAJORS ONLY (PD.2&3)	500-620P	GLD 012	WESTERLUND,F

DEPT SIN SPEC CODE	COURSE SECTION CRD	TITLE DAY COMMENTS	TIME	BLDG ROOM	INSTR
--------------------------	--------------------------	--------------------------	------	-----------	-------

URBDP 546	>6875 A	PRACTICUM 4 M OFFERED JOINTLY WITH URBDP 446 A CREDIT/NO CREDIT ONLY MUST HAVE POSITION IN PLAN FIELD	530-650P	GLD 117	RYAN,D
URBDP 547	>6876 A	PROFESSIONAL PROJ 9 TO BE ARRANGED CREDIT/NO CREDIT ONLY GRADS ONLY L ARC MAJORS ONLY			
URBDP 593	6877 A	DOCTORAL SMNR III 4 Th GRADS ONLY (PD.1) ONLY MAJORS FROM AR&UPL COLLEGE URB PLD PL MAJORS ONLY (PD.1)	200-420	GLD 435	DUBROW,G
URBDP 598	6878 A	SPECIAL TOPICS 5 MW GRADS ONLY (PD.1) ONLY MAJORS FROM AR&UPL COLLEGE (PD.2&3) URB PLD PL MAJORS ONLY (PD.1) URBAN DESIGN CERTIFICATE APPLIED METHODS II	1030-1245	GLD 435	LUDWIG
URBDP 600	>6879 A	INDEPENDNT STDY/RSCH 1-9 TO BE ARRANGED CREDIT/NO CREDIT ONLY			
URBDP 700	>6880 A	MASTERS THEMS 1-9 TO BE ARRANGED CREDIT/NO CREDIT ONLY			
URBDP 800	>6881 A	DOCTORAL DISSERTATN 1-9 TO BE ARRANGED CREDIT/NO CREDIT ONLY			

### LANDSCAPE ARCHITECTURE

ENTRY CODES AVAILABLE IN GLD 348					
L ARC 303	>4111 A	NATRL PRCS DESIGN 5 MWF MAJORS ONLY	130-520	GLD 322	SCHAUWMAN,S WITHERSPOON,
L ARC 322	4112 A	INTRO TO PLNTS DES 3 MW	1030-1150	GLD 208J	ROBERTSONJ
L ARC 401	>4113 A	URBAN RECL DESIGN 6 MWF GRADS ONLY MAJORS ONLY	130-520	GLD 317	HAAG,R
L ARC 406	>4114 A	INDV DSGN STUDIO 6 TO BE ARRANGED MAJORS ONLY			
L ARC 411	>4115 A	LANDSCAPE GRAPHICS 3 TTh MAJORS ONLY	930-1220	GLD 435	KOEPKE,J
L ARC 412	>4116 A	LA COMMUNICATIONS 2 MW MAJORS ONLY	1030-1150	GLD 117	WITHERSPOON,
L ARC 470	>4117 A	L ARC TUTORIAL 2 TO BE ARRANGED SENIORS,5TH YEAR ONLY MAJORS ONLY			
L ARC 476	>4118 A	PROFESL OPERATION 3-6 TO BE ARRANGED CREDIT/NO CREDIT ONLY MAJORS ONLY			KOEPKE,J
L ARC 498	>4119 A	SPECIAL PROJECTS 6 MWF MAJORS ONLY PREREQ: L ARC 474 OR PERM OF INSTR ADVANCED PROJECT DESIGN	130-520	GLD 435	FOLEY,R
	>4120 B	1 M CREDIT/NO CREDIT ONLY L ARC CAREER OPTIONS	1200-1250	GLD 208J	ROBERTSONJ SCHAUWMAN,S
	4121 U	3 MW OPEN TO NON-MAJORS PROFESSIONAL	600-720P	ARC 021	KOEPKE,J
L ARC 499	>4122 A	UNDERGRAD RESEARCH 1-6 TO BE ARRANGED MAJORS ONLY			
L ARC 503	>4123 A	LA DSGN COMMUNITES 6 MWF L ARC,ARCH,URB P MAJORS ONLY	130-520	GLD 312	UNTERMANN,R
L ARC 570	>4124 A	SCHOLAR & RESEARCH 3 MW 900-1020	900-1020	GLD 442	SCHAUWMAN,S

DEPT SIN SPEC CODE	COURSE SECTION CRD	TITLE DAY COMMENTS	TIME	BLDG ROOM	INSTR
--------------------------	--------------------------	--------------------------	------	-----------	-------

L ARC 571	>4125 A	SEMINAR L ARC RSCH 3 Th OFFERED JOINTLY WITH URBDP 512 A GRADS ONLY MAJORS ONLY	900-1020	GLD 142	DUBROW,G
L ARC 590	>4126 A	LAND ARCH SEMINAR 1 T GRADS ONLY MAJORS ONLY	900-1020	GLD 142	ROBERTSONJ
L ARC 600	>4127 A	INDEPENDNT STDY/RSCH 1-9 TO BE ARRANGED			
L ARC 601	>4128 A	INTERNSHIP 3-9 TO BE ARRANGED CREDIT/NO CREDIT ONLY			
L ARC 700	>4129 A	MASTERS THEMS 1-9 TO BE ARRANGED MAJORS ONLY			

### COLLEGE OF ARTS & SCIENCES

#### AMERICAN ETHNIC STUDIES

#### AFRO AMERICAN STUDIES

AFRAM 261	1125 A	AFRAM EXPR LIT 5 M WF OFFERED JOINTLY WITH SOC 251 A MEETS WRITING COURSE REQUIREMENT	230-320 230-420	SAV 249	SCOTT,J SAV 249
AFRAM 270	1136 A	THE JAZZ AGE 5 TTh	1030-1220	PAR 106	SAWYER,M
AFRAM 308	1127 A 1138 B	BASIC SWAHILI 5 MTWTF 5 MTWTF	930-1020 130-220	LOW 201 LOW 106	MAULANA,S MAULANA,S
AFRAM 403	1139 A	INTRMEDIATE SWAHILI 5 MTWTF	1130-1220	LOW 216	MAULANA,S
AFRAM 437	1140 A	BLACKS IN AMER LAW 5 MW JUNIORS,SENIORS: *PLY (PD.1)	130-320	LOW 222	WALTER,J
AFRAM 490	>1141 A >1142 B >1143 C >1144 D	RES BLK COMMUNITY 1-5 TO BE ARRANGED INSTRUCTOR LD. FROM INSTRUCTOR 1-5 TO BE ARRANGED INSTRUCTOR LD. PDI. 8503 1-5 TO BE ARRANGED INSTRUCTOR LD. FROM INSTRUCTOR 1-5 TO BE ARRANGED INSTRUCTOR LD. FROM INSTRUCTOR			

#### AMERICAN ETHNIC STUDIES

AES 361	1131 A	ETHNICITY&BUSINESS 5 M H	1030-1220 1030-1120	LOW 102	SCOTT,J LOW 102
AES 489	1132 A	WOMEN MINOR MEDIA 5 MWF OFFERED JOINTLY WITH CMU 489 A	1230-150	CMU 120	
AES 495	>1133 A	SENIOR THEMS 5 TTh	1130-120	LOW 217	GAMBOAJE
AES 499	>1134 A	IND STDY & RESEARCH 3-5 TO BE ARRANGED INSTRUCTOR LD. FROM INSTRUCTOR			

#### ASIAN AMERICAN STUDIES

AAS 360	1057 A	FILIPINO AMERICANS 5 MTWTF	1230-120	THO 334	SO,C
AAS 395	1058 A	SE ASIAN AM HST/CUL 5 MTWTF MEETS WRITING COURSE REQUIREMENT	930-1020	THO 119	TIENJ



## UNIVERSITY OF WASHINGTON

## COLLEGE OF ARTS &amp; SCIENCES

## SPRING QUARTER 1994

DEPT SLN SPEC CODE	COURSE SECTION CRD	TITLE DAY COMMENTS	TIME	BLDG ROOM	INSTR	DEPT SLN SPEC CODE	COURSE SECTION CRD	TITLE DAY COMMENTS	TIME	BLDG ROOM	INSTR	DEPT SLN SPEC CODE	COURSE SECTION CRD	TITLE DAY COMMENTS	TIME	BLDG ROOM	INSTR				
<b>ASIAN AMERICAN STUDIES (cont.)</b>																					
AAS 449 > 1069	A	FIELD EXPERIENCE 3-5 TO BE ARRANGED JUNIORS, SENIORS ONLY EC FROM INSTR SEMINAR ON MONDAYS			TENJL																
AAS 499 > 1061	A	UNDERGRAD IND STUDY 1-5 TO BE ARRANGED INSTRUCTOR LD. FROM INSTRUCTOR																			
<b>CHICANO STUDIES</b>																					
CHSTU 201 2183	A	INTRO CHICANO STUDY 5 MTWTF MEETS HIST/PHIL/CIV REQUIREMENT	1130-1220	THO 125	GAMBOAE																
CHSTU 254 2184	A	CHICANO HIS WASH ST 5 MTWTF 930-1020	THO 202	GAMBOAE																	
CHSTU 330 2185	A	CHICANOS THEMSELVES 5 TTh 930-1120 930-1020 PLUS 1 HR *	PAR 313 DEN 314	GUERRA,J																	
CHSTU 356 2188	A	THE CHICANO FAMILY 5 MTWTF 1030-1120	DEN 302	FRAZG																	
CHSTU 391 > 2187 > 2188	A B	INDEP STUDY 1-6 TO BE ARRANGED INSTRUCTOR LD. FROM INSTRUCTOR 1-6 TO BE ARRANGED INSTRUCTOR LD. FROM INSTRUCTOR																			
<b>AMERICAN INDIAN STUDIES</b>																					
AIS 200 1145	A	PHIL-AESTHET UNRIYER 5 MWF 100-220	PAR 212	WITHERSPOON																	
AIS 240 1146	A	NAT NO AM WOMEN 5 MTW 800-920 MEETS SOCIAL SCIENCE REQUIREMENT	SAV 249	BENTZ,M																	
AIS 253 1147	U	WOOD DESIGN 3 MW 530-820P FRESHMEN, SOPHOMORS ONLY (PD.1) FRESHMEN, SOPHOMORS, JUNIORS, SENIORS ONLY (PD.2) SOPHOMORS, JUNIORS, SENIORS ONLY (PD.3)	PAR 110	OLMER,J																	
AIS 350 1149	A	NWC IND ART/2 DIM 3 MW 230-520	PAR 120	OLMER,J																	
AIS 475 1150	A	SPEC TOP IND ST 3 T 1230-320 PLAINS INDIANS	PAR 120	BENTZ,M																	
AIS 499 > 1152	A	INDEPENDENT STUDY 1-5 TO BE ARRANGED JUNIORS, SENIORS ONLY EC POL C514																			
<b>ANTHROPOLOGY</b>																					
<b>ANTHROPOLOGY</b>																					
ENTRY CODES AVAILABLE IN DEN M032																					
ANTH 100 1176	AA	INTRO TO ANTHRO 5 MTWTF 1130-1220 830-920 T MEETS SOCIAL SCIENCE REQUIREMENT	SMI 120 DEN 307	SCHARFE																	
1177	AB	5 MTWTF 1130-1220 830-920 T MEETS SOCIAL SCIENCE REQUIREMENT	SMI 120 DEN 306	SCHARFE																	
1178	AC	5 MTWTF 1130-1220 830-920 T MEETS SOCIAL SCIENCE REQUIREMENT	SMI 120 DEN 216	SCHARFE																	
1179	AD	5 MTWTF 1130-1220 930-1020 T MEETS SOCIAL SCIENCE REQUIREMENT	SMI 120 MLR 302A	SCHARFE																	
1180	AE	5 MTWTF 1130-1220 930-1020 T MEETS SOCIAL SCIENCE REQUIREMENT	SMI 120 SWS 230	SCHARFE																	
1181	AF	5 MTWTF 1130-1220 930-1020 T MEETS SOCIAL SCIENCE REQUIREMENT	SMI 120 CLK 119	SCHARFE																	
1182	AG	5 MTWTF 1130-1220 1130-1220 T MEETS SOCIAL SCIENCE REQUIREMENT	SMI 120 MUS 223	SCHARFE																	
1183	AH	5 MTWTF 1130-1220 1130-1220 T MEETS SOCIAL SCIENCE REQUIREMENT	SMI 120 CLK 119	SCHARFE																	
1184	AI	5 MTWTF 1130-1220 1130-1220 T MEETS SOCIAL SCIENCE REQUIREMENT	SMI 120 SMI 113	SCHARFE																	
ANTH 202 1185	AA	PRIN SOCIOCL ANTH 5 MTWTF 1030-1120 830-920 T OFFERED JOINTLY WITH ANTH 500 A MEETS SOCIAL SCIENCE REQUIREMENT OPT'L LINK WRIT COURSE-SEE ENGL 198	JRN 006 DEN 212	ANAGNOSTA																	
1186	AB	5 MTWTF 1030-1120 930-1020 T MEETS SOCIAL SCIENCE REQUIREMENT OPT'L LINK WRIT COURSE-SEE ENGL 198	JRN 006 CLK 220	ANAGNOSTA																	
1187	AC	5 MTWTF 1030-1120 1030-1120 T MEETS SOCIAL SCIENCE REQUIREMENT OPT'L LINK WRIT COURSE-SEE ENGL 198	JRN 006 SAV 142	ANAGNOSTA																	
1188	AD	5 MTWTF 1030-1120 1230-120 T MEETS SOCIAL SCIENCE REQUIREMENT OPT'L LINK WRIT COURSE-SEE ENGL 198	JRN 006 DEN 205	ANAGNOSTA																	
ANTH 203 1189	AA	INTRO TO ANTH LING 5 MTWTh 1230-120 930-1020 F OFFERED JOINTLY WITH LING 203 AA MEETS LANG & LITERATURE REQUIREMENT MEETS COLLEGE STUDIES PROG REG.	SAV 239 SAV 211	SEABURG,W																	
1190	AB	5 MTWTh 1230-120 1030-1120 F OFFERED JOINTLY WITH LING 203 AB MEETS LANG & LITERATURE REQUIREMENT MEETS COLLEGE STUDIES PROG REG.	SAV 239 SAV 211	SEABURG,W																	
1191	AC	5 MTWTh 1230-120 1230-120 F OFFERED JOINTLY WITH LING 203 AC MEETS LANG & LITERATURE REQUIREMENT MEETS COLLEGE STUDIES PROG REG.	SAV 239 SAV 211	SEABURG,W																	
1192	AD	5 MTWTh 1230-120 130-220 F OFFERED JOINTLY WITH LING 203 AD MEETS LANG & LITERATURE REQUIREMENT MEETS COLLEGE STUDIES PROG REG.	SAV 239 SAV 211	SEABURG,W																	
ANTH 301 1193	A	HUMAN NATURE & CUL 3 TTh 1030-1150 MEETS SOCIAL SCIENCE REQUIREMENT NO FRESHMEN	SG 134	SMITHE																	
ANTH 352 1194	A	BUDDHISM & SOCIETY 5 TTh 130-320 OFFERED JOINTLY WITH RELIG 350 A	SMI 113	KEYES,C																	
ANTH 395 1197	U	CROSSCULTURAL AGING 3 W 700-920P	DEN 209	GREEN,J																	
ANTH 399 > 1199	A	JR HONORS SEMINAR 5 MW 130-320 H HONORS STUDENTS ONLY	DEN 211	LOHAWAMA,K HEGSTRIUM,J																	
ANTH 409 1200	A	TRAD CHIN SOCIETY 5 MWF 130-250 OFFERED JOINTLY WITH SISEA 443 A	THO 335	BROWN,J																	
ANTH 412 1201	A	SO ASIAN SOC STRUCT 5 MTWTF 1130-1220	MLR 302A																		
ANTH 490 1202	A	ANTHRO OF MUSIC 3 W 230-500 OFFERED JOINTLY WITH MUSIC 480 A	MUS 219																		
ANTH 496 1203	A	COMPARTY FAMILY ORG 5 MWF 800-920	DEN 211																		
ANTH 497 1204	A	POL ANTH SOC CHANGE 5 MTWTF 930-1020	DEN 302	WYMAN,S																	
ANTH 447 1205	A	RELIGION IN CHINA 5 MTWTF 830-920 OFFERED JOINTLY WITH SISEA 445 A MEETS WRITING COURSE REQUIREMENT	THO 234	HARRELL,S																	
ANTH 459 1206	A	PHONOLOGY III 4 MW 830-1015 OFFERED JOINTLY WITH LING 453 A MEETS WRITING COURSE REQUIREMENT	PAR 305	KAISSE																	
ANTH 457 1207	A	ECOLOGICAL ANTH 5 MWF 1130-1250 JUNIORS, SENIORS, GRADS ONLY (PD.1&2) JUNIORS, 5TH YEAR, GRADS ONLY (PD.3)	DEN 212	SMITHE																	
ANTH 460 1208	A	HISTORY OF ANTH 5 MWF 1030-1150 NO FRESHMEN, SOPHOMORS	DEN 304	SPAINO																	
ANTH 466 > 1209	A	ANTH HONORS THESIS 1-9 TO BE ARRANGED H																			
ANTH 469 1210	A	SPEC STUDIES ANTH 3 TTh 1030-1150 OFFERED JOINTLY WITH LIBRDP 498 E JUNIORS, SENIORS, GRADS ONLY ETHNIC LIFE & COMMUNITY DESIGN	PAR 108	CHRISMAN,J WONG,R																	
1211	B	3 TTh 1230-150 OFFERED JOINTLY WITH N E 496 C ORAL EPICS	DEN 212	AYOUS																	
1212	C	5 MW 130-320 OFFERED JOINTLY WITH WOMEN 490 A SEXUALITIES, GENDERS, & BODIES	SAV 316																		
ANTH 489 > 1214	A	ANTH PRACTICUM 3-9 TO BE ARRANGED																			
ANTH 491 > 1215	A	HONORS COLLOQUIUM 2 T 130-320 H CREDIT/NO CREDIT ONLY HONORS STUDENTS ONLY	MLR 302A	SPAINO																	
ANTH 499 > 1216	A	H-UNDERGRAD RESEARCH VAR TO BE ARRANGED																			
ANTH 500 1217	A	PRECEPTORIAL READING 6 MTWTF 1030-1120 OFFERED JOINTLY WITH ANTH 202 AA GRADS ONLY PLUS ONE HOUR	JRN 006	ANAGNOSTA																	
ANTH 509 > 1218	A	SOCIAL ANTH PROG PAPER 4 TO BE ARRANGED GRADS ONLY																			
ANTH 510 1219	A	EMER N AMER INDIANS 3 W 230-420 GRADS ONLY	DEN 216	WITHERSPOON,																	
1220	B	3 Th 130-320 GRADS ONLY DEMOGRAPHY & EPIDEMIOLOGY IN THE NEW WORLD	DEN 216	LOHAWAMA,K																	
ANTH 552 1221	A	PRACT ETHNOGRAPH RES 3 T 330-450 GRADS ONLY	DEN 401	SPAINO																	
ANTH 561 > 1222	A	EMER MTHD & THEORIES 3 T 230-520 SENIORS, GRADS ONLY CULTURAL NATIONALISM IN EAST ASIA	DEN 406	ANAGNOSTA																	
ANTH 562 > 1223	A	CULN APPLIED ANTHRO 3 W 230-420 3 Th 1230-120 OFFERED JOINTLY WITH CHCS 562 SA	HST 7616 HST 7616	CHRISMAN,J																	
ANTH 567 > 1224	A	THEORY & ANTH 5 MW 130-320 GRADS ONLY	DEN 401	KEYES,C																	
ANTH 600 > 1225	A	INDEPENDNT STUDY/RSCH 1-9 TO BE ARRANGED																			
ANTH 700 > 1226	A	MASTERS THESIS 1-9 TO BE ARRANGED CREDIT/NO CREDIT ONLY																			
ANTH 800 > 1227	A	DOCTORAL DISSERTATN 1-9 TO BE ARRANGED CREDIT/NO CREDIT ONLY																			
<b>ARCHAEOLOGY</b>																					
ENTRY CODES AVAILABLE IN DEN M032																					
ARCHY 205 1281	U	PRINCIPLES OF ARCHY 5 MW 700-920P MEETS HIST/PHIL/CIV REQUIREMENT	PAR 108	LINSE,A																	
ARCHY 304 1282	A	NEW WORLD ARCHY 3 MWF 1230-120	DEN 209																		
ARCHY 466 > 1283	A	ARCHY HONORS THESIS 1-9 TO BE ARRANGED H																			

HOW TO READ COURSE LISTINGS



## UNIVERSITY OF WASHINGTON

## COLLEGE OF ARTS &amp; SCIENCES

## SPRING QUARTER 1994

DEPT SLN SPEC CODE	COURSE SECTION CRD	TITLE DAY COMMENTS	TIME	BLDG ROOM	INSTR	DEPT SLN SPEC CODE	COURSE SECTION CRD	TITLE DAY COMMENTS	TIME	BLDG ROOM	INSTR	DEPT SLN SPEC CODE	COURSE SECTION CRD	TITLE DAY COMMENTS	TIME	BLDG ROOM	INSTR			
<b>ART (cont.)</b>																				
ART 259 >1320	A 5	WATER-SOLUBLE MEDIA ADD CODE REQUIRED (P.D.3) MAJORS ONLY PLUS 3 SCHEDULED HRS	830-1120	ART 325	CELENTANOF	ART 370 >1340	A 5	INTERMED PHOTO I MAJORS ONLY MATERIALS FEE REQUIRED	230-520	ART 022	SYKESF	ART 480 1360	A 5	GRAPHIC DESIGN MAJORS ONLY GRAPHIC DSN MATERIALS FEE REQUIRED	830-1120	ART 247	WADDENJ			
ART 263 >1321	A 5	INTRO INDUST DESIGN MAJORS ONLY INDUST DSGN MATERIALS FEE REQUIRED	830-1120	ART 232		ART 371 >1341	A 5	INTERMED PHOTO II MAJORS ONLY MATERIALS FEE REQUIRED	830-1120	ART 022	AXELROOP	ART 485 >1361	A 5	ADV CERAMIC ART MAJORS ONLY MATERIALS FEE REQUIRED	230-520	CMA 109	WALKERJ TAKAMORJA			
ART 265 >1322	A 5	INTERMED DRAWING MAJORS ONLY PLUS 3 SCHEDULED HRS	830-1120	ART 301	ROGEBERGJ	ART 378 1342	A 5	GRAPHIC DESIGN MAJORS ONLY GRAPHIC DSN MATERIALS FEE REQUIRED	1130-220	ART 207	DAHNR	ART 486 >1362	A 3-5	ADVANCED CERAMICS OFFERED JOINTLY WITH ART 485 A MAJORS ONLY MATERIALS FEE REQUIRED	230-520	CMA 109	WALKERJ TAKAMORJA			
>1323	B 5	MAJORS ONLY PLUS 3 SCHEDULED HRS	1130-220	ART 329		ART 405 >1343	A 5	ADVANCED WEAVING OFFERED JOINTLY WITH ART 330 A MAJORS ONLY MATERIALS FEE REQUIRED	100-320	ART 228	GOLDSMITHJ	ART 496 >1363	A 2-5	U/GRAD INTERNSHIP TO BE ARRANGED CREDIT/NO CREDIT ONLY						
>1324	C 5	MAJORS ONLY PLUS 3 SCHEDULED HRS	230-520	ART 301	PAWULAJ	ART 411 >1344	A 5	ADV PHOTO MAJORS ONLY MATERIALS FEE REQUIRED	830-1120	ART 022	CARRAHERR	ART 498 >1364	A 3/5	INDIV PROJ/PTG/SCLP ART,ART H MAJORS ONLY						
ART 272 >1325	A 5	BEG SCULPTURE COMP MAJORS ONLY MATERIALS FEE REQUIRED	830-1120	ART 124	TAYLORJ	ART 413 >1345	A 5	DOCUM PHOTO MAJORS ONLY MATERIALS FEE REQUIRED	230-520	ART 022	AXELROOP	ART 512 >1366	A 3	GRADUATE SEMINAR ART H GR STUDENTS MUST REGISTER CONCURRENT WITH 599	600-850P	ART 312	FALLINGP			
ART 276 1326	A 5	CONTEMP PUBLIC ART MEETS COLLEGE STUDIES PROG REG.	1130-220	ART 211	YOUNGJ	ART 415 >1346	A 5	SR THESIS PHOTO MAJORS ONLY MATERIALS FEE REQUIRED	1130-220	ART 022	CARRAHERR	>1367	B 3	INDIV PROJ-DESIGN TO BE ARRANGED	130-250	ART 317	CASEENJ			
ART 307 >1327	A 5	INTERMED PAINTING MAJORS ONLY PLUS 3 SCHEDULED HRS	830-1120	ART 322	JONESR	ART 422 1347	A 3	ID COMP GRAPHICS MAJORS ONLY INDUST DESIGN MATERIALS FEE REQUIRED	1130-220	ART 232		ART 515 >1368	A 3-15	PHOTOGRAPHY OFFERED JOINTLY WITH ART 415 A	1130-220	ART 021	CARRAHERR			
>1328	B 5	MAJORS ONLY PLUS 3 SCHEDULED HRS	230-520	ART 322	PRACZUKOWSKI	ART 425 >1348	A 5	FIBER ARTS PROJECTS MAJORS ONLY				>1369	A 3	PAINTING PRYTKING SEM CREDIT/NO CREDIT ONLY						
ART 318 1329	A 5	DESIGN FOR INDUSTRY MAJORS ONLY INDUST DSGN MATERIALS FEE REQUIRED	1130-220	ART 232		ART 436 >1349	A 5	SCULPTURE COMPOSITN MAJORS ONLY MATERIALS FEE REQUIRED	130-420	ART 025	TAYLOR	ART 522 >1370	A 3-15	SCULPTURE TO BE ARRANGED						
ART 325 >1330	A 5	ADV DRAWING MAJORS ONLY	230-520	ART 327	GANZK	ART 447 1350	A 5	ADV INDUSTRIAL DES MAJORS ONLY INDUST DSN MATERIALS FEE REQUIRED	830-1120	ART 235		ART 540 >1371	A 3-15	FIBER ARTS TO BE ARRANGED						
ART 330 >1331	A 5	INTERMED WEAVING MATERIALS FEE REQUIRED	100-320	ART 228	GOLDSMITHJ	ART 450 >1351	A 5	ADV INTAGLIO MAJORS ONLY (P.D.1&2) MATERIALS FEE REQUIRED	230-520	ART 201	SCHIEERS	ART 547 >1372	A 3-15	INDUSTRIAL DESIGN TO BE ARRANGED						
ART 332 >1332	A 5	INTERMED SCULPT COMP MAJORS ONLY MATERIALS FEE REQUIRED MEETS COLLEGE STUDIES PROG REG	830-1120 830-1120	ART 211 ART 025	YOUNGJ	ART 458 >1352	A 5	ADV RELIEF OFFERED JOINTLY WITH ART 450 A MAJORS ONLY (P.D.1&2) MATERIALS FEE REQUIRED	230-520	ART 201	SCHIEERS	ART 550 >1373	A 3-15	PRINTMAKING TO BE ARRANGED						
ART 340 >1333	A 5	DES PRINTED FABRICS MAJORS ONLY MATERIALS FEE REQUIRED	830-1120	ART 216	GOLDSMITH	ART 459 >1353	A 5	ADV HOLLOWWARE OFFERED JOINTLY WITH ART 359 A MAJORS ONLY MATERIALS FEE REQUIRED	130-420	ART 125	MARSHALLJ	ART 553 >1374	A 3-15	CERAMIC ART MATERIALS FEE REQUIRED						
ART 345 >1334	A 5	INTAGLIO MAJORS ONLY MATERIALS FEE REQUIRED	830-1120	ART 210	SANDERSONJ	ART 467 >1354	A 5	ADV JEWELRY DESIGN MAJORS ONLY MATERIALS FEE REQUIRED	230-520	ART 125	HUJM	ART 558 >1375	A 3-15	METAL DESIGN TO BE ARRANGED						
ART 348 >1335	A 5	RELIEF MAJORS ONLY MATERIALS FEE REQUIRED	1130-220	ART 201	SPAFFORDJ	ART 468 >1355	A 5	ADVANCED PAINTING MAJORS ONLY PAINTING	1130-220	ART 320	ROGEBERGJ	ART 563 >1376	A 3-15	PAINTING TO BE ARRANGED						
ART 353 >1336	A 5	INTERM CERAMIC ART MAJORS ONLY MATERIALS FEE REQUIRED	230-520	CMA 101	WARASHINAJ	ART 469 >1356	B 5	MAJORS ONLY PAINTING	1130-220	ART 322	GOVEDARE	ART 580 >1377	A 3-15	GRAPHIC DESIGN TO BE ARRANGED						
ART 359 >1337	A 5	ENAMELING MAJORS ONLY MATERIALS FEE REQUIRED	130-420	ART 125	MARSHALLJ	ART 464 >1357	A 5	ADV PAINTING/DRAWING OFFERED JOINTLY WITH ART 463 A MAJORS ONLY PAINTING	1130-220	ART 320	ROGEBERGJ	ART 600 >1378	A 1-9	INDEPENDNT STDY/RSCH TO BE ARRANGED						
ART 360 >1338	A 5	LIFE MAJORS ONLY	1130-220	ART 320	SPAFFORDJ	1358	B 5	MAJORS ONLY PAINTING OFFERED JOINTLY WITH ART 463 B	1130-220	ART 322	GOVEDAREP	ART 700 >1379	A 1-9	MASTERS THESIS TO BE ARRANGED						
ART 368 1339	A 5	GRAPHIC DESIGN MAJORS ONLY GRAPHIC DSN MATERIALS FEE REQUIRED	1130-220	ART 207	WHITEHILL-WA	ART 468 1359	A 5	GRAPHIC DESIGN MAJORS ONLY GRAPHIC DSN MATERIALS FEE REQUIRED	830-1120	ART 247	DAHNR									

## ART HISTORY

ENTRY CODES AVAILABLE IN ART 104 FOR UNDERGRADS  
ENTRY CODES AVAILABLE IN ART 209 FOR GRADS

ART H 203	AA	5	SURV WEST ART-HOOD	930-1020	KNE 120	CHRISTOPDES
1381	AA	5	MWF	930-920	ART 004	
			MEETS FINE ARTS REQUIREMENT NO AUDITORS OPT'L LINK WRIT COURSE-SEE ENGL 197			
1382	AB	5	MWF	930-1020	KNE 120	CHRISTOPDES
			MEETS FINE ARTS REQUIREMENT NO AUDITORS OPT'L LINK WRIT COURSE-SEE ENGL 197	830-920	ART 006	

HOW TO READ COURSE LISTINGS: SEE BACK OF TIME SCHEDULE. > = LIMITED ENROLLMENT IN THIS SECTION, AND STUDENTS MUST OBTAIN ENTRY CODES. % = NEW COURSE (SEE FRONT OF TIME SCHEDULE) H = HONORS COURSE

UNIVERSITY OF WASHINGTON

SPRING QUARTER 1994

COLLEGE OF ARTS & SCIENCES

DEPT COURSE SLN SECTION CRD TITLE TIME BLDG ROOM INSTR  
SPEC CODE COMMENTS

DEPT COURSE SLN SECTION CRD TITLE TIME BLDG ROOM INSTR  
SPEC CODE COMMENTS

DEPT COURSE SLN SECTION CRD TITLE TIME BLDG ROOM INSTR  
SPEC CODE COMMENTS

ART HISTORY (cont.)

1383	AC	5	MWF	930-1020	KNE 120	CHRISTOPIDES
			TTh	930-1020	ART 004	
	MEETS FINE ARTS REQUIREMENT NO AUDITORS OPT'L LNK WRIT COURSE-SEE ENGL 197					
1384	AD	5	MWF	930-1020	KNE 120	CHRISTOPIDES
			TTh	930-1020	ART 006	
	MEETS FINE ARTS REQUIREMENT NO AUDITORS OPT'L LNK WRIT COURSE-SEE ENGL 197					
1385	AE	5	MWF	930-1020	KNE 120	CHRISTOPIDES
			TTh	1030-1120	ART 004	
	MEETS FINE ARTS REQUIREMENT NO AUDITORS OPT'L LNK WRIT COURSE-SEE ENGL 197					
1386	AF	5	MWF	930-1020	KNE 120	CHRISTOPIDES
			TTh	1030-1120	ART 006	
	MEETS FINE ARTS REQUIREMENT NO AUDITORS OPT'L LNK WRIT COURSE-SEE ENGL 197					
1387	AG	5	MWF	930-1020	KNE 120	CHRISTOPIDES
			TTh	1130-1220	ART 004	
	MEETS FINE ARTS REQUIREMENT NO AUDITORS OPT'L LNK WRIT COURSE-SEE ENGL 197					
1388	AH	5	MWF	930-1020	KNE 120	CHRISTOPIDES
			TTh	1130-1220	ART 006	
	MEETS FINE ARTS REQUIREMENT NO AUDITORS OPT'L LNK WRIT COURSE-SEE ENGL 197					
1389	AI	5	MWF	930-1020	KNE 120	CHRISTOPIDES
			TTh	1230-120	ART 004	
	MEETS FINE ARTS REQUIREMENT NO AUDITORS OPT'L LNK WRIT COURSE-SEE ENGL 197					
1390	AJ	5	MWF	930-1020	KNE 120	CHRISTOPIDES
			TTh	1230-120	ART 006	
	MEETS FINE ARTS REQUIREMENT NO AUDITORS OPT'L LNK WRIT COURSE-SEE ENGL 197					
1391	AK	5	MWF	930-1020	KNE 120	CHRISTOPIDES
			TTh	130-220	ART 004	
	MEETS FINE ARTS REQUIREMENT NO AUDITORS OPT'L LNK WRIT COURSE-SEE ENGL 197					
1392	AL	5	MWF	930-1020	KNE 120	CHRISTOPIDES
			TTh	130-220	ART 006	
	MEETS FINE ARTS REQUIREMENT NO AUDITORS OPT'L LNK WRIT COURSE-SEE ENGL 197					
1393	AM	5	MWF	930-1020	KNE 120	CHRISTOPIDES
			TTh	230-320	ART 004	
	MEETS FINE ARTS REQUIREMENT NO AUDITORS OPT'L LNK WRIT COURSE-SEE ENGL 197					
1394	AN	5	MWF	930-1020	KNE 120	CHRISTOPIDES
			TTh	230-320	ART 006	
	MEETS FINE ARTS REQUIREMENT NO AUDITORS OPT'L LNK WRIT COURSE-SEE ENGL 197					
ART H 308	INDIAN ART SO ASIA	5	MWF	1030-1150	ART 003	BERRY,P
1396	A					
	MEETS FINE ARTS REQUIREMENT					
ART H 317	CHADO-JAPAN ESTHICS	4	W	230-420	ART 004	POPE,P MITCHELL,B
>1397	A					
	PLUS 3 HOUR LAB * TH AM OR PM ARRANGE					
ART H 343	HELLNISTIC ART ARSICY	3	MWF	930-1020	ART 003	LANGDON,M
1399	A					
	OFFERED JOINTLY WITH CL AR 343 A MEETS FINE ARTS REQUIREMENT					
ART H 381	ITALIAN REN ART	5	MWF	1230-150	ART 003	SNOW-SMITH,J
1400	A					
	MEETS FINE ARTS REQUIREMENT					
ART H 402	HONORS SEMINAR	5	MW	230-420	ART 312	SNOW-SMITH,J
>1401	A					
	H SENIORS ONLY MAJORS ONLY					
ART H 411	TRAD CHINESE ARCH	3	TTh	930-1050	ART 317	SILBERGELD,J
1402	A					
	ART H GR STUDENTS MUST REGISTER CONCURRENT W/599					
ART H 438	SUB-SAHARN ARTS III	3	MWF	1030-1120	ART 006	BRAYMAN,R
1403	A					
	ART H GRADS MUST REGISTER CONCURRENT W/599					
ART H 444	GRK & ROMAN SCULPT	3	TTh	1130-1250	ART 317	HALLETT,C
1404	A					
	OFFERED JOINTLY WITH CL AR 444 A ART H GRAD STUDENTS MUST REGISTER CONCURRENT W/599					

ART H 448	ARCHAEOLOGY OF ITALY	3	MWF	1130-1220	ART 317	HARMOND,D
1405	A					
	OFFERED JOINTLY WITH CL AR 448 A MEETS FINE ARTS REQUIREMENT					
ART H 468	N REN LANDSCAPE PTG	3	MW	930-1050	ART 317	ISHIKAWA,C
1406	A					
	ART H GR STUDENTS MUST REGISTER CONCURRENT W/599					
ART H 484	THEMES IN MOD ART	3	TTh	930-1050	ART 003	KINGSBURY,M
1407	A					
	ART H GR STUDENTS MUST REGISTER CONCURRENT W/599					
ART H 486	ART & SEXUAL IMAGE	3	MW	130-250	ART 317	BERRY,P
1408	A					
	MEETS FINE ARTS REQUIREMENT ART H GRADS MUST REGISTER CONCURRENT W/599					
ART H 498	UNDERGRAD PRACTICUM	2-5	TO BE ARRANGED			FAILING,P
>1409	A					
	CREDIT/NO CREDIT ONLY PERM UNDERGR ADVISOR INDIVIDUAL PROJECTS					
ART H 499	INDIVIDUAL PROJECTS	2-5	TO BE ARRANGED			
>1410	A					
	MEETS COLLEGE STUDIES PROG REG.					
ART H 539	SEM IN AM INDIAN ART	5	TO BE ARRANGED			WRIGHT,R
>1411	A					
ART H 541	SEMINAR GRK ROM ART	5	TO BE ARRANGED			HALLETT,C
>1412	A					
	OFFERED JOINTLY WITH CL AR 541 A					
ART H 561	SEMINAR MODERN ART	5	Th	230-520	ART 312	KINGSBURY,M
>1413	A					
ART H 598	MASTER'S PRACTICUM	VAR	TO BE ARRANGED			
>1414	A					
	CREDIT/NO CREDIT ONLY					
ART H 599	ROG-WRITG PROJECTS	2	TO BE ARRANGED			ISHIKAWA,C SILBERGELD,J BERRY,P BRAYMAN,R HALLETT,C FAILING,P KINGSBURY,M CABEEN,L
>1415	A					
>1416	B					
>1417	C					
>1418	D					
>1419	E					
>1420	F					
>1421	G					
>1422	H					
ART H 600	INDEPENDNT STDY/RSCH	1-9	TO BE ARRANGED			
>1423	A					
ART H 700	MASTERS THESIS	1-10	TO BE ARRANGED			
>1424	A					
ART H 800	DOCTORAL DISSERTATN	1-10	TO BE ARRANGED			
>1425	A					

ASIAN LANGUAGES & LITERATURE

ASIAN LANGUAGES & LITERATURE

ASIAN 263	GREAT WRKS ASIAN LIT	5	MWF	1130-1250	ART 006	
1426	A					
	MEETS LANG & LITERATURE REQUIREMENT					
ASIAN 404	WRITING SYSTEMS	3	MWF	1030-1120	SMI 405	SALOMON,R
1427	A					
	MEETS WRITING COURSE REQUIREMENT PREREQ: 401 OR EQUIV OR INSTR PERM					
ASIAN 503	SEMINAR ASIAN LING	3	TO BE ARRANGED			
1428	A					
ASIAN 600	INDEPENDNT STDY/RSCH	1-9	TO BE ARRANGED			
>1429	A					
	INSTRUCTOR LD. GWN 225					
ASIAN 700	MASTERS THESIS	1-9	TO BE ARRANGED			
>1430	A					
	INSTRUCTOR LD. GWN 225					
ASIAN 800	DOCTORAL DISSERTATN	1-9	TO BE ARRANGED			
>1431	A					
	INSTRUCTOR LD. GWN 225					

CHINESE

CHIN 113	FIRST-YEAR CHINESE	5	MTWTF	830-920	SAV 127	NORMAN,S
2159	A					
	ADD CODE REQUIRED (P.O.3) EC GWN 214 PREREQ: CHN 112 OR PERM OF INSTR					
2160	B	5	MTWTF	930-1020	SAV 341	
	ADD CODE REQUIRED (P.O.3) EC GWN 214 PREREQ: CHN 112 OR PERM OF INSTR					
2161	C	5	MTWTF	930-1020	SAV 243	
	ADD CODE REQUIRED (P.O.3) EC GWN 214 PREREQ: CHN 112 OR PERM OF INSTR					
2162	D	5	MTWTF	1030-1120	SAV 153	
	ADD CODE REQUIRED (P.O.3) EC GWN 214 PREREQ: CHN 112 OR PERM OF INSTR					
2163	E	5	MTWTF	1030-1120	SAV 245	
	ADD CODE REQUIRED (P.O.3) EC GWN 214 PREREQ: CHN 112 OR PERM OF INSTR					
2164	F	5	MTWTF	1130-1220	SMI 318	
	ADD CODE REQUIRED (P.O.3) EC GWN 214 PREREQ: CHN 112 OR PERM OF INSTR					
CHIN 219	SECOND-YEAR CHINESE	5	MTWTF	930-1020	SAV 313	HSIAH
2166	A					
	ADD CODE REQUIRED (P.O.3) EC GWN 212 PREREQ: CHN 212 OR PERM OF INSTR					
2167	B	5	MTWTF	1030-1120	SMI 113	
	ADD CODE REQUIRED (P.O.3) EC GWN 213 PREREQ: CHN 212 OR PERM OF INSTR					
CHIN 223	ACCELERATED CHINESE	10	MTWTF	830-1020	SAV 245	NORMAN,S
>2168	A					
	EC GWN 214					
CHIN 303	SITUATIONAL CHINESE	5	MTWTF	1230-120	SAV 153	HSEH,M
2170	A					
	ADD CODE REQUIRED (P.O.3) EC GWN 225					
CHIN 313	THIRD-YEAR CHINESE	6	MWF	900-1020	EEB 327	YUE-HASHMOT
2171	A					
	PREREQ: CHN 312 OR PERM OF INSTR					
CHIN 381	LIT IN MODERN CHINA	5	MWF	1030-1150	SAV 209	BRANDAUER,F
2172	A					
	MEETS LANG & LITERATURE REQUIREMENT MEETS WRITING COURSE REQUIREMENT					
CHIN 453	FIRST-YR CLASSICAL	5	MW	130-250	SMI 113	BOLTZ,W
2173	A					
CHIN 463	ADV READ MOD CHIN	5	TTh	100-320	BAI 109	NORMAN,S
2174	A					
CHIN 496	SPC STUDIES CHINESE	5	MWF	1030-1150	SMI 307	NORMAN,J
2175	A					
CHIN 499	UNDERGRAD RESEARCH	3-5	TO BE ARRANGED			
>2176	A					
	INSTRUCTOR LD. GWN 225					
CHIN 533	STDS CHIN PHONOLOGY	3	F	130-420	SMI 111	NORMAN,J
2177	A					
CHIN 541	SMNR CHIN GRAMMAR	3	MW	1030-1150	SMI 311	YUE-HASHMOT
2178	A					
	PREREQ: ASIAN 401, CHN 443, OR PERM OF INSTR					
CHIN 553	SECOND-YR CLASSICAL	5	TF	300-450	SAV 151	BOLTZ,W
2179	A					
CHIN 561	STUDIES CHINESE LIT	5	TTh	130-320	GWN M226	WANG,C
2180	A					
CHIN 566	HISTORY CHIN LIT	5	MWF	900-1020	SMI 111	BRANDAUER,F
2181	A					
CHIN 574	SIX DYNASTIES LIT	5	TTh	1030-1220	GWN M230	KNECHTGES,D
2182	A					

HOW TO READ COURSE LISTINGS: SEE BACK OF TIME SCHEDULE. > - LIMITED ENROLLMENT IN THIS SECTION, AND STUDENTS MUST OBTAIN ENTRY CODES. % - NEW COURSE (SEE FRONT OF TIME SCHEDULE) H - HONORS COURSE

## UNIVERSITY OF WASHINGTON

## COLLEGE OF ARTS &amp; SCIENCES

## SPRING QUARTER 1994

DEPT SUN SPEC CODE	COURSE SECTION CRD	TITLE DAY COMMENTS	TIME	BLDG ROOM	INSTR	DEPT SUN SPEC CODE	COURSE SECTION CRD	TITLE DAY COMMENTS	TIME	BLDG ROOM	INSTR	DEPT SUN SPEC CODE	COURSE SECTION CRD	TITLE DAY COMMENTS	TIME	BLDG ROOM	INSTR
<b>HINDI</b>						4069	AG 5 T	1030-1120 1130-1220	BAG 154 THO 231	BROCKETT,C	4067	AB 5 T	1030-1120 1030-1120	MUS 126 SMI 313	KOTASA		
HINDI 313	ELEMENTARY HINDI	3770 A 5	MTWTF	830-920	SAV 131 HINES,N	ADD CODE REQUIRED (PD.3) EC GWN M229; PREREQ: 112 OR MANDATORY PLACEMENT TEST						4068	AC 5 T	1030-1120 1130-1220	MUS 126 SAV 132	KOTASA	
HINDI 469	ADVANCED HINDI	3771 A 5	TO BE ARRANGED		ENTWISTLE,A	4070	AH 5 T	1030-1120 1130-1220	BAG 154 SMI 113	BROCKETT,C	ADD CODE REQUIRED (PD.3) EC GWN M214; NO AUDITORS PREREQ: 212 OR MANDATORY PLACEMENT TEST						
HINDI 421	MODERN HINDI LIT	3772 A 3	MW	130-220	GWN M226 HINES,N	4071	AI 5 T	1030-1120 1230-120	BAG 154 SMI 113	BROCKETT,C	4089	AD 5 T	1030-1120 1130-1220	MUS 126 SAV 131	KOTASA		
HINDI 469	UNDERGRAD RESEARCH	> 3773 A 3-5	TO BE ARRANGED			ADD CODE REQUIRED (PD.3) EC GWN M229; NO AUDITORS PREREQ: 112 OR MANDATORY PLACEMENT TEST						4090	AE 5 T	1030-1120 130-220	MUS 126 SMI 313	KOTASA	
INSTRUCTOR I.D. GWN 225						4072	AJ 5 T	1030-1120 1230-120	BAG 154 SAV 131	BROCKETT,C	ADD CODE REQUIRED (PD.3) EC GWN M214; NO AUDITORS PREREQ: 212 OR MANDATORY PLACEMENT TEST						
<b>INDIAN</b>						4073	AK 5 T	1030-1120 130-220	BAG 154 SAV 131	BROCKETT,C	4091	AF 5 T	1030-1120 130-220	MUS 126 SMI 311	KOTASA		
INDN 300	GREAT WORKS-INDIAN	4035 A 5	MTWTF	130-220	SMI 102 SHAPIRO,M	ADD CODE REQUIRED (PD.3) EC GWN M229; NO AUDITORS PREREQ: 112 OR MANDATORY PLACEMENT TEST						JAPAN 313 THIRD-YEAR JAPANESE					
MEETS LANG & LITERATURE REQUIREMENT MEETS WRITING COURSE REQUIREMENT						4074	BA 5 T	930-1020 930-1020	SMI 211 SAV 142	BROCKETT,C	> 4093 AA 5 T 1130-1220 930-1020 BAG 131 MLR 302A HASEGAWAM						
4036	B 5	TT	130-220	SAV 125		ADD CODE REQUIRED (PD.3) EC GWN M229; NO AUDITORS PREREQ: 112 OR MANDATORY PLACEMENT TEST						EC GWN M212; NO AUDITORS PREREQ: 312 OR MANDATORY PLACEMENT TEST					
INDN 404	READINGS URDU LIT	4037 A 3	TT	130-220	GWN M224 HINES,N	4075	BB 5 T	930-1020 930-1020	SMI 211 SAV 131	BROCKETT,C	4094 AB 5 T 1130-1220 1030-1120 BAG 131 SAV 132 HASEGAWAM						
INDN 499	UNDERGRAD RESEARCH	> 4038 A 3-5	TO BE ARRANGED			ADD CODE REQUIRED (PD.3) EC GWN M229; NO AUDITORS PREREQ: 112 OR MANDATORY PLACEMENT TEST						ADD CODE REQUIRED (PD.3) EC GWN M212; NO AUDITORS PREREQ: 312 OR MANDATORY PLACEMENT TEST					
INSTRUCTOR I.D. GWN 225						4076	BC 5 T	930-1020 930-1020	SMI 211 SAV 127	BROCKETT,C	4095 AC 5 T 1130-1220 1130-1220 BAG 131 SMI 107 HASEGAWAM						
INDN 590	STUDIES IN INDOLOGY	4039 A 3	TO BE ARRANGED			ADD CODE REQUIRED (PD.3) EC GWN M229; NO AUDITORS PREREQ: 112 OR MANDATORY PLACEMENT TEST						JAPAN 323 JAPN LIT & FILM-41					
<b>INDONESIAN</b>						4077	BD 5 T	930-1020 1030-1120	SMI 211 SAV 127	BROCKETT,C	4096 A 5 MW 1230-220 SAV 315 TREAT,J MEETS LANG & LITERATURE REQUIREMENT						
INDON 119	ELEMENTARY INDONESIAN	4040 A 5	MTWTF	1030-1120	SAV 131 BUDMANJA	ADD CODE REQUIRED (PD.3) EC GWN M229; NO AUDITORS PREREQ: 112 OR MANDATORY PLACEMENT TEST						JAPAN 439 RDGS MOD JAPAN LIT					
INDON 213	INTERMED INDONESIAN	4041 A 5	MTWTF	1130-1220	SAV 153 BUDMANJA	4078	BE 5 T	930-1020 1030-1120	SMI 211 SAV 142	BROCKETT,C	> 4097 A 5 T 930-1120 SAV 146 SLAYMAKER,D EC GWN M239 PLUS 1 HOUR *						
INDON 313	ADVANCED INDONESIAN	4042 A 5	MTWTF	1230-120	SAV 146 BUDMANJA	ADD CODE REQUIRED (PD.3) EC GWN M229; NO AUDITORS PREREQ: 112 OR MANDATORY PLACEMENT TEST						JAPAN 440 INTRO JAPAN LING					
<b>JAPANESE</b>						4079	BF 5 T	930-1020 1030-1120	SMI 211 THO 231	BROCKETT,C	4098 A 5 T 130-320 SAV 335 BROCKETT,C						
JAPAN 119	FIRST-YEAR JAPANESE	4063 AA 5 T	1030-1120 930-1020	BAG 154 SAV 142	BROCKETT,C	ADD CODE REQUIRED (PD.3) EC GWN M229; NO AUDITORS PREREQ: 112 OR MANDATORY PLACEMENT TEST						JAPAN 473 RDGS CLSCL JAPN LIT					
ADD CODE REQUIRED (PD.3) EC GWN M229; NO AUDITORS PREREQ: 112 OR MANDATORY PLACEMENT TEST						4080	BG 5 T	930-1020 1130-1220	SMI 211 THO 231	BROCKETT,C	4099 A 5 MWF 1130-1250 SMI 313 MARKUSA						
4064	AB 5 T	1030-1120 930-1020	BAG 154 SAV 131	BROCKETT,C	ADD CODE REQUIRED (PD.3) EC GWN M229; NO AUDITORS PREREQ: 112 OR MANDATORY PLACEMENT TEST						JAPAN 499 UNDERGRAD RESEARCH						
ADD CODE REQUIRED (PD.3) EC GWN M229; NO AUDITORS PREREQ: 112 OR MANDATORY PLACEMENT TEST						4081	BH 5 T	930-1020 1130-1220	SMI 211 SMI 113	BROCKETT,C	4100 A 3-5 TO BE ARRANGED INSTRUCTOR I.D. GWN 225						
4065	AC 5 T	1030-1120 930-1020	BAG 154 SAV 127	BROCKETT,C	ADD CODE REQUIRED (PD.3) EC GWN M229; NO AUDITORS PREREQ: 112 OR MANDATORY PLACEMENT TEST						JAPAN 539 ADV RDGS MODERN LIT						
ADD CODE REQUIRED (PD.3) EC GWN M229; NO AUDITORS PREREQ: 112 OR MANDATORY PLACEMENT TEST						4082	BI 5 T	930-1020 1230-120	SMI 211 SMI 113	BROCKETT,C	4101 A 5 MW 930-1120 GWN M230 TREAT,J						
4066	AD 5 T	1030-1120 1030-1120	BAG 154 SAV 127	BROCKETT,C	ADD CODE REQUIRED (PD.3) EC GWN M229; NO AUDITORS PREREQ: 112 OR MANDATORY PLACEMENT TEST						JAPAN 573 ADV RDGS CLSCL LIT						
ADD CODE REQUIRED (PD.3) EC GWN M229; NO AUDITORS PREREQ: 112 OR MANDATORY PLACEMENT TEST						4083	BJ 5 T	930-1020 1230-120	SMI 211 SAV 131	BROCKETT,C	4102 A 5 MWF 200-320 SAV 125 MARKUSA						
4067	AE 5 T	1030-1120 1030-1120	BAG 154 SAV 142	BROCKETT,C	ADD CODE REQUIRED (PD.3) EC GWN M229; NO AUDITORS PREREQ: 112 OR MANDATORY PLACEMENT TEST						<b>KOREAN</b>						
ADD CODE REQUIRED (PD.3) EC GWN M229; NO AUDITORS PREREQ: 112 OR MANDATORY PLACEMENT TEST						4084	BK 5 T	930-1020 130-220	SMI 211 SAV 131	BROCKETT,C	KOR 303 INTRO TO KOREAN						
4068	AF 5 T	1030-1120 1030-1120	BAG 154 THO 231	BROCKETT,C	ADD CODE REQUIRED (PD.3) EC GWN M214; NO AUDITORS PREREQ: 212 OR MANDATORY PLACEMENT TEST						> 4103 A 5 830-920 SMI 318 KMLS EC GWN M244						
JAPAN 213 SECOND-YEAR JAPANESE						4085	BL 5 T	930-1020 1030-1120	MUS 126 SMI 107	KOTASA	> 4104 B 5 830-920 SAV 335 EC GWN M244						
4086	AA 5 T	1030-1120 1030-1120	MUS 126 SMI 107	KOTASA	ADD CODE REQUIRED (PD.3) EC GWN M214; NO AUDITORS PREREQ: 212 OR MANDATORY PLACEMENT TEST						> 4105 C 5 830-920 SAV 153 EC GWN M244						
ADD CODE REQUIRED (PD.3) EC GWN M229; NO AUDITORS PREREQ: 112 OR MANDATORY PLACEMENT TEST						KOR 313 MIXED SCRIPT WRITING						> 4106 A 5 930-1020 SMI 318 KMLS EC GWN M244					
ADD CODE REQUIRED (PD.3) EC GWN M229; NO AUDITORS PREREQ: 112 OR MANDATORY PLACEMENT TEST						KOR 419 RDGS CONTEMP KOREAN						4107 A 3 1130-1245 GWN M224 KMLS					
ADD CODE REQUIRED (PD.3) EC GWN M229; NO AUDITORS PREREQ: 112 OR MANDATORY PLACEMENT TEST						KOR 417 RDGS KOR JOURNALS						4108 A 5 1030-1120 SMI 111 KMLS					

HOW TO READ COURSE LISTINGS: SEE BACK OF TIME SCHEDULE.

&gt; - LIMITED ENROLLMENT IN THIS SECTION, AND STUDENTS MUST OBTAIN ENTRY CODES.

% - NEW COURSE (SEE FRONT OF TIME SCHEDULE) H - HONORS COURSE

# UNIVERSITY OF WASHINGTON

## SPRING QUARTER 1994

## COLLEGE OF ARTS & SCIENCES

DEPT SLN SPEC CODE	COURSE SECTION CRD	TITLE DAY COMMENTS	TIME	BLDG ROOM	INSTR
--------------------------	--------------------------	--------------------------	------	-----------	-------

DEPT SLN SPEC CODE	COURSE SECTION CRD	TITLE DAY COMMENTS	TIME	BLDG ROOM	INSTR
--------------------------	--------------------------	--------------------------	------	-----------	-------

DEPT SLN SPEC CODE	COURSE SECTION CRD	TITLE DAY COMMENTS	TIME	BLDG ROOM	INSTR
--------------------------	--------------------------	--------------------------	------	-----------	-------

### KOREAN (cont.)

KOR 489 INDEPENDENT STUDY  
> 4110 A 3-5 TO BE ARRANGED  
INSTRUCTOR I.D. GWN 225

### SANSKRIT

SNKRT 303 INTRO TO SANSKRIT  
6310 A 5 MTWTF 930-1020 SAV 132 COX,C

SNKRT 403 INTERMED SANSKRIT  
6311 A 5 TTh 1030-1220 GWN M226 COX,C

SNKRT 413 ADVANCED SANSKRIT  
6312 A 5 MW 130-250 SAV 153 SALOMON,R

SNKRT 499 UNDERGRAD RESEARCH  
> 6313 A 3-5 TO BE ARRANGED  
INSTRUCTOR I.D. GWN 225

SNKRT 560 RDNGS PHLOS SNKRT  
6314 A 3 TO BE ARRANGED  
POTTER,K

### TAMIL

TAMIL 313 ELEMENTARY TAMIL  
6729 A 5 MTWTF 930-1020 GWN M224 RENGANATHAN,

TAMIL 323 INTERMED TAMIL  
6730 A 5 TO BE ARRANGED  
RENGANATHAN,

TAMIL 499 UNDERGRAD RESEARCH  
> 6731 A 3-5 TO BE ARRANGED  
INSTRUCTOR I.D. GWN 225

### THAI

THAI 303 BASIC THAI  
6761 A 5 MTWTF 1230-120 DEN 310 KESAVATHANA-D

THAI 403 INTERMED THAI  
6762 A 5 TTh 1130-120 DEN 305 KESAVATHANA-D  
F 1230-120 SMI 111

THAI 413 READINGS IN THAI  
6763 A 5 TTh 130-320 SAV 209 KESAVATHANA-D  
F 130-220 DEN 310

THAI 499 UNDERGRAD RESEARCH  
> 6764 A 3-5 TO BE ARRANGED  
INSTRUCTOR I.D. GWN 225

### TIBETAN

TIB 303 INTERMED COLLOQ TIB  
6765 A 5 M 930-1020 SAV M250 NORMANG,N  
TTh 930-1120 SAV 326

TIB 313 LITERARY TIBETAN  
6766 A 3 MW 830-920 GWN M230 VAN DER KUIJ

TIB 499 UNDERGRAD RESEARCH  
> 6767 A 3-5 TO BE ARRANGED  
INSTRUCTOR I.D. GWN 225

TIB 513 ADV LITERARY TIBETAN  
6768 A 3 MW 230-350 GWN M224 VAN DER KUIJ

### VIETNAMESE

VET 113 1ST-YEAR VIETNAMESE  
> 6865 A 5 MTWTF 1030-1120 THO 331 NGUYEN,K  
EC GWN 225

VET 213 2ND-YEAR VIETNAMESE  
> 6866 A 5 MTWTF 930-1020 THO 331 NGUYEN,K  
EC GWN 225

### ASTRONOMY

ENTRY CODES AVAILABLE IN PHYS 260  
ASTR 101 USES MINIMAL MATHEMATICS AND IS NOT  
SUITABLE FOR SCIENCE AND ENGINEERING MAJORS.  
PLEASE SEE ASTR 102

ASTR 101 ASTRONOMY  
1432 AA 5 MW 1030-1120 JHN 101 BROWN,J  
T 830-920 JHN 223  
Th 830-920 JHN 214

MEETS NATURAL SCIENCE REQUIREMENT  
1433 AB 5 MW 1030-1120 JHN 101 BROWN,J  
T 830-920 JHN 214  
Th 830-920 JHN 223

MEETS NATURAL SCIENCE REQUIREMENT  
1434 AC 5 MW 1030-1120 JHN 101 BROWN,J  
T 930-1020 JHN 223  
Th 930-1020 JHN 111

MEETS NATURAL SCIENCE REQUIREMENT  
1435 AD 5 MW 1030-1120 JHN 101 BROWN,J  
T 930-1020 JHN 111  
Th 930-1020 JHN 223

MEETS NATURAL SCIENCE REQUIREMENT  
1436 AE 5 MW 1030-1120 JHN 101 BROWN,J  
T 1030-1120 JHN 223  
Th 1030-1120 JHN 214

MEETS NATURAL SCIENCE REQUIREMENT  
1437 AF 5 MW 1030-1120 JHN 101 BROWN,J  
T 1030-1120 JHN 214  
Th 1030-1120 JHN 223

MEETS NATURAL SCIENCE REQUIREMENT  
1438 AG 5 MW 1030-1120 JHN 101 BROWN,J  
T 1130-1220 JHN 223  
Th 1130-1220 JHN 214

MEETS NATURAL SCIENCE REQUIREMENT  
1439 AH 5 MW 1030-1120 JHN 101 BROWN,J  
T 1130-1220 JHN 214  
Th 1130-1220 JHN 223

MEETS NATURAL SCIENCE REQUIREMENT  
1440 U 5 MW 700-920P JHN 101

ASTR 102 INTRO TO ASTRONOMY  
1441 AA 5 MW 1130-1220 JHN 123 SULLIVAN,W  
T 1230-120 JHN 223  
Th 1230-120 JHN 223

MEETS NATURAL SCIENCE REQUIREMENT  
1442 AB 5 MW 1130-1220 JHN 123  
M 130-220 JHN 223  
W 130-220 JHN 223

MEETS NATURAL SCIENCE REQUIREMENT

ASTR 150 THE PLANETS  
1443 AA 5 MW 930-1020 KNE 210 NELSON,G  
M 830-920 JHN 223  
W 830-920 JHN 214

MEETS NATURAL SCIENCE REQUIREMENT  
1444 AB 5 MW 930-1020 KNE 210 NELSON,G  
M 930-1020 JHN 214  
W 930-1020 JHN 223

MEETS NATURAL SCIENCE REQUIREMENT  
1445 AC 5 MW 930-1020 KNE 210 NELSON,G  
M 1030-1120 JHN 223  
W 1030-1120 JHN 214

MEETS NATURAL SCIENCE REQUIREMENT  
1446 AD 5 MW 930-1020 KNE 210 NELSON,G  
M 1030-1120 JHN 214  
W 1030-1120 JHN 223

MEETS NATURAL SCIENCE REQUIREMENT  
1447 AE 5 MW 930-1020 KNE 210 NELSON,G  
M 1130-1220 JHN 223  
W 1130-1220 JHN 214

MEETS NATURAL SCIENCE REQUIREMENT  
1448 AF 5 MW 930-1020 KNE 210 NELSON,G  
M 1130-1220 JHN 214  
W 1130-1220 JHN 223

MEETS NATURAL SCIENCE REQUIREMENT  
1449 AG 5 MW 930-1020 KNE 210 NELSON,G  
M 1230-120 JHN 223  
W 1230-120 JHN 214

MEETS NATURAL SCIENCE REQUIREMENT  
1450 AH 5 MW 930-1020 KNE 210 NELSON,G  
M 1230-120 JHN 214  
W 1230-120 JHN 223

MEETS NATURAL SCIENCE REQUIREMENT

ASTR 301 ASTR FOR SCI & ENGR  
1451 A 3 TTh 130-250 JHN 123 HODGE,P  
MEETS NATURAL SCIENCE REQUIREMENT

ASTR 313 SCI&ENV-PHYS&ASTPHY  
1452 AA 5 MTWTh 1130-1220 SMI 304 HEVLY,B  
F 830-920 SMI 311

OFFERED JOINTLY WITH HST 313 AA  
MEETS HIST/PHIL/CIV REQUIREMENT

1453 AB 5 MTWTh 1130-1220 SMI 304 HEVLY,B  
F 1030-1120 SMI 311

OFFERED JOINTLY WITH HST 313 AB  
MEETS HIST/PHIL/CIV REQUIREMENT

1454 AC 5 MTWTh 1130-1220 SMI 304 HEVLY,B  
F 1130-1220 SMI 311

OFFERED JOINTLY WITH HST 313 AC  
MEETS HIST/PHIL/CIV REQUIREMENT

ASTR 323 EXTN GALAXIES COSM  
1455 A 3 TTh 130-250 NOR 219 HOGAN,C

ASTR 428 HIGH ENERGY ASTROPH  
1456 A 3 MW 130-220 JHN 123 MARGOLD

ASTR 499 UNDERGRAD RESEARCH  
> 1457 A VAR TTh 130-220 JHN 214  
INSTRUCTOR I.D. PHY 260

ASTR 509 ASTROPHYSICS III  
1458 A 3 MW 1130-1220 JHN 437 QUINLT

ASTR 541 INTERSTELLAR MATTER  
1459 A 3 TTh 130-250 JHN 006 BALICK,B

ASTR 575 ASTRON SEMINAR  
1460 A 1 W 230-320 JHN 214 HOGAN,C

ASTR 576 ASTRON COLLOQUIUM  
1461 A 1 TTh 330-450 PHY 314 WALLERSTEIN  
CREDIT/NO CREDIT ONLY

ASTR 598 TPCS THEOR ASTROPHYS  
1462 A F 1230-150 JHN 006 QUINLT  
CREDIT/NO CREDIT ONLY

ASTR 600 INDEPENDNT STDY/RSCH  
> 1463 A 1-9 TO BE ARRANGED  
INSTRUCTOR I.D. PHY 260

ASTR 700 MASTERS THESIS  
> 1464 A 1-9 TO BE ARRANGED  
INSTRUCTOR I.D. PHY 260

ASTR 800 DOCTORAL DISSERTATN  
> 1465 A 1-9 TO BE ARRANGED  
INSTRUCTOR I.D. PHY 260

### ATMOSPHERIC SCIENCES

ATM 5 101 WEATHER  
1466 AA 5 MTWTh 1030-1120 GWN 301 UNTERSTEINER  
Th 1130-1220 ENS 203

MEETS NATURAL SCIENCE REQUIREMENT  
INTENDED FOR NON-MAJ  
1467 AB 5 MTWTh 1030-1120 GWN 301 UNTERSTEINER  
F 1030-1120 ARC 021

MEETS NATURAL SCIENCE REQUIREMENT  
1468 AC 5 MTWTh 1030-1120 GWN 301 UNTERSTEINER  
Th 130-220 ENS 117

MEETS NATURAL SCIENCE REQUIREMENT  
1469 AD 5 MTWTh 1030-1120 GWN 301 UNTERSTEINER  
Th 1230-120 ENS 203

MEETS NATURAL SCIENCE REQUIREMENT  
1470 AE 5 MTWTh 1030-1120 GWN 201 UNTERSTEINER  
F 1230-120 ENS 203

MEETS NATURAL SCIENCE REQUIREMENT  
1471 AF 5 MTWTh 1030-1120 GWN 301 UNTERSTEINER  
F 130-220 ENS 203

MEETS NATURAL SCIENCE REQUIREMENT

ATM 5 321 PHYSICAL CLIMATOLOG  
1472 A 3 MW 1030-1120 ATG 310C HARRISON,H  
MEETS NATURAL SCIENCE REQUIREMENT

ATM 5 340 INTRO ATMOSPHERIC PHYS  
1473 A 5 MTWTF 930-1020 ATG 310C KOESS,P

ATM 5 362 INSTRUMENTS & OBS  
1474 AA 4 MW 1130-1220 ATG 310C KATSAROS,K  
MTWTF 1230-120 ATG 610

MEETS WRITING REQUIREMENT

ATM 5 390 TUTORIAL ATM SCI  
> 1475 A VAR TO BE ARRANGED  
H INSTRUCTOR I.D. ATG 408

ATM 5 406 GEOPHYS ATMOS  
1476 A 3 MW 1130-1220 ATG 406 BAKER,M  
OFFERED JOINTLY WITH GPHYS 406 A

ATM 5 452 FORECASTING LAB  
1477 AA 5 MW 130-220 ATG 610 MASS,C  
MW 230-420 ATG 610 ALBRECHT,M  
TTh 320-220 ATG 610

UNIVERSITY OF WASHINGTON

COLLEGE OF ARTS & SCIENCES

SPRING QUARTER 1994

DEPT SLN SPEC CODE	COURSE SECTION	CRD	TITLE DAY COMMENTS	TIME	BLDG ROOM	INSTR
<b>ATMOSPHERIC SCIENCES (cont.)</b>						
1478	ZH 5		MW TTW	130-420 130-320	ATG 610	MASS,C
ATM 5 492 METEOR/CLMNTLGY READ >1479 A VAR TO BE ARRANGED CREDIT/NO CREDIT ONLY INSTRUCTOR LD. ATG 408						
1480	A 4		MW Th	130-250 130-220	CHL 025	CHARLSON,R
ATM 5 508 GEOCHEMICAL CYCLES OFFERED JOINTLY WITH ENV 5 508 A						
1481	A 3		TTW	930-1050	ATG 406	RAYHORN,C
ATM 5 512 SNOW & ICE DYNAMICS OFFERED JOINTLY WITH GPHYS 512 A						
1482	A		VAR Th	330-420	ATG 310C	BATTISTID
ATM 5 521 SMNR ATMOS DYNAMICS CREDIT/NO CREDIT ONLY PERM OF INSTR						
1483	A		VAR Th	1230-120	ATG 310C	HOBBS,P
ATM 5 523 SMNR CLOUDS & PRECIP CREDIT/NO CREDIT ONLY PERM OF INSTR						
1484	A		VAR Th	1130-1220	ATG 310C	BROWN,R
ATM 5 524 ENERGY TRANS/R SENS CREDIT/NO CREDIT ONLY						
1485	A 3		MWF	1030-1120	ATG 610	WARREN,S
ATM 5 533 ATMOS RAD-LONGWAVE OFFERED JOINTLY WITH GPHYS 533 A PREREQ: PHYS 225 OR PERM OF INSTR						
1486	A 3		TTW	900-1020	ATG 610	HOUSE,R
ATM 5 536 STORM DYNAMICS						
1487	A 3		MWF	930-1020	ATG 610	BATTISTID
ATM 5 542 DYNAMIC METEOROLOGY						
1488	A 3		MWF	1130-1220	ATG 610	WALLACE,J
ATM 5 543 GEN CIRCULTN ATMOSP						
1489	A 3		TTW	1030-1150	ATG 610	HOLTON,J
ATM 5 556 MIDDLE ATMOS METEOR CREDIT/NO CREDIT ONLY						
1490	A 3		TTW	130-250	ATG 406	BUSINGER,J
ATM 5 591 SPECIAL TOPICS CREDIT/NO CREDIT ONLY EC ATG 408; PERM OF INSTR AIR-SEA INTERACTIONS						
1491	A		1-9	TO BE ARRANGED		
ATM 5 600 INDEPENDNT STDY/R/SCH CREDIT/NO CREDIT ONLY INSTRUCTOR LD. ATG 408						
1492	A		1-9	TO BE ARRANGED		
ATM 5 700 MASTER'S THESIS INSTRUCTOR LD. ATG 408						
1493	A		1-9	TO BE ARRANGED		
ATM 5 800 DOCTORAL DISSERTATION INSTRUCTOR LD. ATG 408						

BIOLOGY

NO OVERLOADS  
CHECK WITH BIOL OFFICE (HCK 318) 8:00AM ON  
FIRST DAY OF CLASS ABOUT SPACE AVAILABILITY

DEPT SLN SPEC CODE	COURSE SECTION	CRD	TITLE DAY COMMENTS	TIME	BLDG ROOM	INSTR
1657	AA 5		MWTF	1130-1220 830-1020	AND 223 HCK 147	HALPERN,W
BIOL 100 INTRODUCTRY BIOLOGY OFFERED JOINTLY WITH BIOL 152 AA MEETS NATURAL SCIENCE REQUIREMENT STUDENTS NOT ATTENDING FIRST LAB MAY BE DROPPED						
1658	AB 5		MWTF	1130-1220 1230-220	AND 223 HCK 147	HALPERN,W
OFFERED JOINTLY WITH BIOL 152 AB MEETS NATURAL SCIENCE REQUIREMENT STUDENTS NOT ATTENDING FIRST LAB MAY BE DROPPED						
1659	AC 5		MWTF	1130-1220 230-420	AND 223 HCK 147	HALPERN,W
OFFERED JOINTLY WITH BIOL 152 AC MEETS NATURAL SCIENCE REQUIREMENT STUDENTS NOT ATTENDING FIRST LAB MAY BE DROPPED						

DEPT SLN SPEC CODE	COURSE SECTION	CRD	TITLE DAY COMMENTS	TIME	BLDG ROOM	INSTR
1660	AD 5		MTWTF	1130-1220 830-1020	AND 223 HCK 147	HALPERN,W
OFFERED JOINTLY WITH BIOL 152 AD MEETS NATURAL SCIENCE REQUIREMENT STUDENTS NOT ATTENDING FIRST LAB MAY BE DROPPED						
1661	AE 5		MTWTF	1130-1220 1030-1220	AND 223 HCK 147	HALPERN,W
OFFERED JOINTLY WITH BIOL 152 AE MEETS NATURAL SCIENCE REQUIREMENT STUDENTS NOT ATTENDING FIRST LAB MAY BE DROPPED						
1662	AF 5		MTWTF	1130-1220 1230-220	AND 223 HCK 147	HALPERN,W
OFFERED JOINTLY WITH BIOL 152 AF MEETS NATURAL SCIENCE REQUIREMENT STUDENTS NOT ATTENDING FIRST LAB MAY BE DROPPED						
1663	AG 5		MTWTF	1130-1220 230-420	AND 223 HCK 147	HALPERN,W
OFFERED JOINTLY WITH BIOL 152 AG MEETS NATURAL SCIENCE REQUIREMENT STUDENTS NOT ATTENDING FIRST LAB MAY BE DROPPED						
BIOL 103 INTRO TO BIOLOGY						
>1664	AA 5		M	930-1020 930-1120	HCK 218	MEHARY,T
CREDIT/NO CREDIT ONLY MEETS NATURAL SCIENCE REQUIREMENT EC HCK 318 OR EOP COUNSELORS; PRIORITY TO HLTH SCI & BIOL STUDENTS, OTHERS INCLUDING OTHER EOP MJ BY PERM						
BIOL 112 BIOL HEALTH PROFESS						
>1665	AA 2		W	130-320	HCK 218	RUSSELL,M
M 130-320 HCK 218						
CREDIT/NO CREDIT ONLY EC HCK 318						
>1666	AB 2		W	130-320	HCK 218	RUSSELL,M
T 130-320 HCK 218						
CREDIT/NO CREDIT ONLY EC HCK 318						
BIOL 113 BIOLOGY TUTORIAL						
>1667	A		1-3	TO BE ARRANGED		MEHARY,T
CREDIT/NO CREDIT ONLY EC HCK 318; PERM OF INSTR						
BIOL 152 BIOL-EOL OF ORGAN						
1668	AA 5		MTWTF	1130-1220 830-1020	AND 223 HCK 147	HALPERN,W
OFFERED JOINTLY WITH BIOL 100 AA MEETS NATURAL SCIENCE REQUIREMENT STUDENTS NOT ATTENDING 1ST LB MAY BE DROPPED MEETS COLLEGE STUDIES PROG REG.						
1669	AB 5		MTWTF	1130-1220 1230-220	AND 223 HCK 147	HALPERN,W
OFFERED JOINTLY WITH BIOL 100 AB MEETS NATURAL SCIENCE REQUIREMENT STUDENTS NOT ATTENDING 1ST LB MAY BE DROPPED MEETS COLLEGE STUDIES PROG REG.						
1670	AC 5		MTWTF	1130-1220 230-420	AND 223 HCK 147	HALPERN,W
OFFERED JOINTLY WITH BIOL 100 AC MEETS NATURAL SCIENCE REQUIREMENT STUDENTS NOT ATTENDING 1ST LB MAY BE DROPPED MEETS COLLEGE STUDIES PROG REG.						
1671	AD 5		MTWTF	1130-1220 830-1020	AND 223 HCK 147	HALPERN,W
OFFERED JOINTLY WITH BIOL 100 AD MEETS NATURAL SCIENCE REQUIREMENT STUDENTS NOT ATTENDING 1ST LB MAY BE DROPPED MEETS COLLEGE STUDIES PROG REG.						
1672	AE 5		MTWTF	1130-1220 1030-1220	AND 223 HCK 147	HALPERN,W
OFFERED JOINTLY WITH BIOL 100 AE MEETS NATURAL SCIENCE REQUIREMENT STUDENTS NOT ATTENDING 1ST LB MAY BE DROPPED MEETS COLLEGE STUDIES PROG REG.						
1673	AF 5		MTWTF	1130-1220 1230-220	AND 223 HCK 147	HALPERN,W
OFFERED JOINTLY WITH BIOL 100 AF MEETS NATURAL SCIENCE REQUIREMENT STUDENTS NOT ATTENDING 1ST LB MAY BE DROPPED MEETS COLLEGE STUDIES PROG REG.						

DEPT SLN SPEC CODE	COURSE SECTION	CRD	TITLE DAY COMMENTS	TIME	BLDG ROOM	INSTR
1674	AG 5		MTWTF	1130-1220 230-450	AND 223 HCK 147	HALPERN,W
OFFERED JOINTLY WITH BIOL 100 AG MEETS NATURAL SCIENCE REQUIREMENT STUDENTS NOT ATTENDING 1ST LB MAY BE DROPPED MEETS COLLEGE STUDIES PROG REG.						
COMPLETION OF CHEM 140, 150, AND 160 REQUIRED BEFORE STARTING BIOL 201, 202, 203. BIOL 201 REQUIRED FOR 202 OR 203. FRESHMEN BY EC ONLY FOR PERIOD II (HCK 318). NO REPEAT REGISTRATION IN PERIOD I & II. STUDENTS NOT ATTENDING THE FIRST LAB MAY BE DROPPED.						
BIOL 201 INTRODUCTRY BIOLOGY						
1675	AA 5		MTWTF	1230-120 200-450	JHN 101 HCK 143	HILLEM BERG,C
MEETS NATURAL SCIENCE REQUIREMENT ADD CODE REQUIRED (PD.3) NO FRESHMEN (PD.1&2) SEE COMMENT ABOVE BIOL 201 LISTING EC HCK 318						
1676	AB 5		MTWTF	1230-120 600-850P	JHN 101 HCK 143	HILLEM BERG,C
MEETS NATURAL SCIENCE REQUIREMENT ADD CODE REQUIRED (PD.3) NO FRESHMEN (PD.1&2) SEE COMMENT ABOVE BIOL 201 LISTING EC HCK 318						
1677	AC 5		MTWTF	1230-120 830-1120	JHN 101 HCK 143	HILLEM BERG,C
MEETS NATURAL SCIENCE REQUIREMENT ADD CODE REQUIRED (PD.3) NO FRESHMEN (PD.1&2) SEE COMMENT ABOVE BIOL 201 LISTING EC HCK 318						
1678	AD 5		MTWTF	1230-120 200-450	JHN 101 HCK 143	HILLEM BERG,C
MEETS NATURAL SCIENCE REQUIREMENT ADD CODE REQUIRED (PD.3) NO FRESHMEN (PD.1&2) SEE COMMENT ABOVE BIOL 201 LISTING EC HCK 318						
1679	AE 5		MTWTF	1230-120 600-850P	JHN 101 HCK 143	HILLEM BERG,C
MEETS NATURAL SCIENCE REQUIREMENT ADD CODE REQUIRED (PD.3) NO FRESHMEN (PD.1&2) SEE COMMENT ABOVE BIOL 201 LISTING EC HCK 318						
1680	AF 5		MTWTF	1230-120 930-1220	JHN 101 HCK 143	HILLEM BERG,C
MEETS NATURAL SCIENCE REQUIREMENT ADD CODE REQUIRED (PD.3) NO FRESHMEN (PD.1&2) SEE COMMENT ABOVE BIOL 201 LISTING EC HCK 318						
1681	AG 5		MTWTF	1230-120 130-420	JHN 101 HCK 143	HILLEM BERG,C
MEETS NATURAL SCIENCE REQUIREMENT ADD CODE REQUIRED (PD.3) NO FRESHMEN (PD.1&2) SEE COMMENT ABOVE BIOL 201 LISTING EC HCK 318						
BIOL 202 INTRODUCTRY BIOLOGY						
1682	AA 5		MTWTF	1230-120 830-1120	KNE 210 HCK 144	WOODY,W
MEETS NATURAL SCIENCE REQUIREMENT ADD CODE REQUIRED (PD.3) NO FRESHMEN (PD.1&2) SEE COMMENT ABOVE BIOL 201 LISTING EC HCK 318						
1683	AB 5		MTWTF	1230-120 830-1120	KNE 210 HCK 146	WOODY,W
MEETS NATURAL SCIENCE REQUIREMENT ADD CODE REQUIRED (PD.3) NO FRESHMEN (PD.1&2) SEE COMMENT ABOVE BIOL 201 LISTING EC HCK 318						
1684	AC 5		MTWTF	1230-120 200-450	KNE 210 HCK 144	WOODY,W
MEETS NATURAL SCIENCE REQUIREMENT ADD CODE REQUIRED (PD.3) NO FRESHMEN (PD.1&2) SEE COMMENT ABOVE BIOL 201 LISTING EC HCK 318						
1685	AD 5		MTWTF	1230-120 200-450	KNE 210 HCK 146	WOODY,W
MEETS NATURAL SCIENCE REQUIREMENT ADD CODE REQUIRED (PD.3) NO FRESHMEN (PD.1&2) SEE COMMENT ABOVE BIOL 201 LISTING EC HCK 318						

HOW TO READ COURSE LISTINGS: SEE BACK OF TIME SCHEDULE.

> = LIMITED ENROLLMENT IN THIS SECTION, AND STUDENTS MUST OBTAIN ENTRY CODES.

% = NEW COURSE (SEE FRONT OF TIME SCHEDULE) H = HONORS COURSE

# UNIVERSITY OF WASHINGTON

## SPRING QUARTER 1994

## COLLEGE OF ARTS & SCIENCES

DEPT SLN SPEC CODE	COURSE SECTION CRD	TITLE DAY COMMENTS	TIME	BLDG ROOM	INSTR
<b>BIOLOGY (cont.)</b>					
1686	AE 5	MTWTF	1230-120 830-1120	KNE 210 HCK 144	MOODY,W
MEETS NATURAL SCIENCE REQUIREMENT ADD CODE REQUIRED (PD.3) NO FRESHMEN (P.D.1&2) SEE COMMENT ABOVE BIOL 201 LISTING EC HCK 318					
1687	AF 5	MTWTF	1230-120 200-450	KNE 210 HCK 144	MOODY,W
MEETS NATURAL SCIENCE REQUIREMENT ADD CODE REQUIRED (PD.3) NO FRESHMEN (P.D.1&2) SEE COMMENT ABOVE BIOL 201 LISTING EC HCK 318					
1688	AG 5	MTWTF	1230-120 200-450	KNE 210 HCK 146	MOODY,W
MEETS NATURAL SCIENCE REQUIREMENT ADD CODE REQUIRED (PD.3) NO FRESHMEN (P.D.1&2) SEE COMMENT ABOVE BIOL 201 LISTING EC HCK 318					
1689	AH 5	MTWTF	1230-120 930-1220	KNE 210 HCK 144	MOODY,W
MEETS NATURAL SCIENCE REQUIREMENT ADD CODE REQUIRED (PD.3) NO FRESHMEN (P.D.1&2) SEE COMMENT ABOVE BIOL 201 LISTING EC HCK 318					
1690	AI 5	MTWTF	1230-120 930-1220	KNE 210 HCK 146	MOODY,W
MEETS NATURAL SCIENCE REQUIREMENT ADD CODE REQUIRED (PD.3) NO FRESHMEN (P.D.1&2) SEE COMMENT ABOVE BIOL 201 LISTING EC HCK 318					
1691	AJ 5	MTWTF	1230-120 130-420	KNE 210 HCK 144	MOODY,W
MEETS NATURAL SCIENCE REQUIREMENT ADD CODE REQUIRED (PD.3) NO FRESHMEN (P.D.1&2) SEE COMMENT ABOVE BIOL 201 LISTING EC HCK 318					
1692	AK 5	MTWTF	1230-120 130-420	KNE 210 HCK 146	MOODY,W
MEETS NATURAL SCIENCE REQUIREMENT ADD CODE REQUIRED (PD.3) NO FRESHMEN (P.D.1&2) SEE COMMENT ABOVE BIOL 201 LISTING EC HCK 318					
<b>BIOL 209 INTRODUCTORY BIOLOGY</b>					
1693	AA 5	MTWTF	1230-120	SNI 120	NICOTRUM BRADLEY,R
T 830-1120 HCK 243 MEETS NATURAL SCIENCE REQUIREMENT ADD CODE REQUIRED (PD.3) NO FRESHMEN (P.D.1&2) SEE COMMENT ABOVE BIOL 201 LISTING EC HCK 318					
1694	AB 5	MTWTF	1230-120	SNI 120	NICOTRUM BRADLEY,R
T 830-1120 HCK 247 MEETS NATURAL SCIENCE REQUIREMENT ADD CODE REQUIRED (PD.3) NO FRESHMEN (P.D.1&2) SEE COMMENT ABOVE BIOL 201 LISTING EC HCK 318					
1695	AC 5	MTWTF	1230-120	SNI 120	NICOTRUM BRADLEY,R
T 130-420 HCK 243 MEETS NATURAL SCIENCE REQUIREMENT ADD CODE REQUIRED (PD.3) NO FRESHMEN (P.D.1&2) SEE COMMENT ABOVE BIOL 201 LISTING EC HCK 318					
1696	AD 5	MTWTF	1230-120	SNI 120	NICOTRUM BRADLEY,R
T 130-420 HCK 247 MEETS NATURAL SCIENCE REQUIREMENT ADD CODE REQUIRED (PD.3) NO FRESHMEN (P.D.1&2) SEE COMMENT ABOVE BIOL 201 LISTING EC HCK 318					
1697	AE 5	MTWTF	1230-120	SNI 120	NICOTRUM BRADLEY,R
W 130-420 HCK 243 MEETS NATURAL SCIENCE REQUIREMENT ADD CODE REQUIRED (PD.3) NO FRESHMEN (P.D.1&2) SEE COMMENT ABOVE BIOL 201 LISTING EC HCK 318					
1698	AF 5	MTWTF	1230-120	SNI 120	NICOTRUM BRADLEY,R
W 130-420 HCK 247 MEETS NATURAL SCIENCE REQUIREMENT ADD CODE REQUIRED (PD.3) NO FRESHMEN (P.D.1&2) SEE COMMENT ABOVE BIOL 201 LISTING EC HCK 318					

DEPT SLN SPEC CODE	COURSE SECTION CRD	TITLE DAY COMMENTS	TIME	BLDG ROOM	INSTR
1699	AG 5	MTWTF	1230-120	SNI 120	NICOTRUM BRADLEY,R
Th 930-1220 HCK 243 MEETS NATURAL SCIENCE REQUIREMENT ADD CODE REQUIRED (PD.3) NO FRESHMEN (P.D.1&2) SEE COMMENT ABOVE BIOL 201 LISTING EC HCK 318					
1700	AH 5	MTWTF	1230-120	SNI 120	NICOTRUM BRADLEY,R
Th 930-1220 HCK 247 MEETS NATURAL SCIENCE REQUIREMENT ADD CODE REQUIRED (PD.3) NO FRESHMEN (P.D.1&2) SEE COMMENT ABOVE BIOL 201 LISTING EC HCK 318					
1701	AI 5	MTWTF	1230-120	SNI 120	NICOTRUM BRADLEY,R
Th 130-420 HCK 243 MEETS NATURAL SCIENCE REQUIREMENT ADD CODE REQUIRED (PD.3) NO FRESHMEN (P.D.1&2) SEE COMMENT ABOVE BIOL 201 LISTING EC HCK 318					
1702	AJ 5	MTWTF	1230-120	SNI 120	NICOTRUM BRADLEY,R
W 830-1120 HCK 243 MEETS NATURAL SCIENCE REQUIREMENT ADD CODE REQUIRED (PD.3) NO FRESHMEN (P.D.1&2) SEE COMMENT ABOVE BIOL 201 LISTING EC HCK 318					
1703	AK 5	MTWTF	1230-120	SNI 120	NICOTRUM BRADLEY,R
Th 130-420 HCK 247 MEETS NATURAL SCIENCE REQUIREMENT ADD CODE REQUIRED (PD.3) NO FRESHMEN (P.D.1&2)					
<b>BIOL 401 CELL BIOLOGY</b>					
1704	AA 5	MWF	1030-1120	JHN 064	WAKMOTO,B WRGHT,R
T 830-1020 KN 114 OPTIONAL "W" COURSE					
1705	AB 5	MWF	1030-1120	JHN 064	WAKMOTO,B WRGHT,R
Th 830-1020 KN 114 OPTIONAL "W" COURSE					
1706	AC 5	MWF	1030-1120	JHN 064	WAKMOTO,B WRGHT,R
T 1030-1220 KN 114 OPTIONAL "W" COURSE					
<b>BIOL 402 CELL BIOLOGY LAB</b>					
1707	AA 3	MW	930-1020 130-420	HCK 312 HCK 347	SHELLENBARGE
MEETS WRITING COURSE REQUIREMENT STUDENTS NOT ATTENDING FIRST LAB MAY BE DROPPED					
1708	AB 3	M	930-1020 130-420	HCK 312 HCK 347	SHELLENBARGE
MEETS WRITING COURSE REQUIREMENT STUDENTS NOT ATTENDING FIRST LAB MAY BE DROPPED					
<b>BIOL 460 BIOL EXHIB MICROORG</b>					
1709	AA 5	MWF	1230-120 130-320	HCK 316 HCK 446	WHISLER,H
T 830-1120 HCK 247					
<b>BIOL 498 PEER TAs IN BIOLOGY</b>					
> 1710	A	1-5	TO BE ARRANGED		HALPERN,W WAALAND,S
CREDIT/NO CREDIT ONLY EC HCK 318					
<b>BIOL 499 IND STDY BIOL</b>					
> 1711	A	1-5	TO BE ARRANGED		
INSTRUCTOR ID: HCK 318C					
<b>BIOL 581 BIOL OF DROSOPHILA</b>					
1712	A	1	Th	1245-150	KN 114
CREDIT/NO CREDIT ONLY					
<b>BIOL 585 METHS&amp;PROBS DYLPLINT</b>					
1713	A	3	MWF	930-1020	KN 114
OFFERED JOINTLY WITH ZOO 457 A					

### BOTANY

<b>BOT 110 INTRO PLANT BIOLOGY</b>					
1784	AA 5	MTWTF	1230-120	AND 223	AMIRATUJ HASKINS,E
W 130-320 JHN 401C					
1785	AB 5	MTWTF	1230-120	AND 223	AMIRATUJ HASKINS,E
W 330-520 JHN 401C					
1786	AC 5	MTWTF	1230-120	AND 223	AMIRATUJ HASKINS,E
Th 830-1020 JHN 401C					
MEETS NATURAL SCIENCE REQUIREMENT					

DEPT SLN SPEC CODE	COURSE SECTION CRD	TITLE DAY COMMENTS	TIME	BLDG ROOM	INSTR
1787	AD 5	MTWTF	1230-120	AND 223	AMIRATUJ HASKINS,E
Th 1230-220 JHN 401C					
1788	AE 5	MTWTF	1230-120	AND 223	AMIRATUJ HASKINS,E
MEETS NATURAL SCIENCE REQUIREMENT					
1789	AF 5	MTWTF	1230-120	AND 223	AMIRATUJ HASKINS,E
Th 230-420 JHN 401C					
1790	AG 5	MTWTF	1230-120	AND 223	AMIRATUJ HASKINS,E
F 830-1020 JHN 401C					
1791	AH 5	MTWTF	1230-120	AND 223	AMIRATUJ HASKINS,E
F 130-320 JHN 401C					
<b>BOT 113 PLANT IDENT &amp; CLASS</b>					
1792	AA 5	MWF	830-920 930-1120	HCK 132 HCK 244	DENTON,M
MEETS NATURAL SCIENCE REQUIREMENT					
1793	AB 5	MWF	830-920 930-1120	HCK 132 HCK 246	DENTON,M
MEETS NATURAL SCIENCE REQUIREMENT					
1794	AC 5	MWF	830-920 1130-120	HCK 132 HCK 244	DENTON,M
MEETS NATURAL SCIENCE REQUIREMENT					
1795	AD 5	MWF	830-920 1130-120	HCK 132 HCK 246	DENTON,M
MEETS NATURAL SCIENCE REQUIREMENT					
1796	AE 5	MWF	830-920 130-320	HCK 132 HCK 244	DENTON,M
MEETS NATURAL SCIENCE REQUIREMENT					
1797	AF 5	MWF	830-920 130-320	HCK 132 HCK 246	DENTON,M
MEETS NATURAL SCIENCE REQUIREMENT					
1798	AG 5	MWF	830-920 330-520	HCK 132 HCK 244	DENTON,M
MEETS NATURAL SCIENCE REQUIREMENT					
> 1799	AH 5	MWF	830-920 930-1120	HCK 132 HCK 244	DENTON,M
H MEETS NATURAL SCIENCE REQUIREMENT EC HCK 430 HONORS: BIOL,BOT,ZOO					
> 1800	AJ 5	MWF	830-920 1130-120	HCK 132 HCK 246	DENTON,M
H MEETS NATURAL SCIENCE REQUIREMENT EC HCK 430 HONORS: BIOL,BOT,ZOO					
> 1801	AJ 5	MWF	830-920 130-320	HCK 132 HCK 246	DENTON,M
H MEETS NATURAL SCIENCE REQUIREMENT EC HCK 430 HONORS: BIOL,BOT,ZOO					
> 1802	AK 5	MWF	830-920 330-520	HCK 132 HCK 244	DENTON,M
H MEETS NATURAL SCIENCE REQUIREMENT EC HCK 430 HONORS: BIOL,BOT,ZOO					
<b>BOT 331 LScape PLANT RECOG</b>					
1803	A	3	Th	230-520	JHN 119
OFFERED JOINTLY WITH URF 331 A					
<b>BOT 354 INTRO PLANT ECOLOGY</b>					
1804	AA 5	MWF	130-220 830-1120	HCK 316 HCK 346	BLISS,J
T 830-1120 HCK 346					
1805	AB 5	MWF	130-220 230-520	HCK 316 HCK 346	BLISS,J
MEETS WRITING COURSE REQUIREMENT MAJORS ONLY (PD.1)					
1806	AC 5	MWF	130-220 830-1120	HCK 316 HCK 346	BLISS,J
MEETS WRITING COURSE REQUIREMENT MAJORS ONLY (PD.1)					
> 1807	AD 5	MWF	130-220 830-1120	HCK 316 HCK 346	BLISS,J
H MEETS WRITING COURSE REQUIREMENT EC HCK 430 HONORS: BIOL,BOT,ZOO					
> 1808	AE 5	MWF	130-220 230-520	HCK 316 HCK 346	BLISS,J
H MEETS WRITING COURSE REQUIREMENT EC HCK 430 HONORS: BIOL,BOT,ZOO					
> 1809	AF 5	MWF	130-220 230-520	HCK 316 HCK 346	BLISS,J
H MEETS WRITING COURSE REQUIREMENT EC HCK 430 HONORS: BIOL,BOT,ZOO					
<b>BOT 429 PLANT GENETICS</b>					
1810	A	3	MWF	1030-1120	HCK 324
BENICHA, COHALL					

HOW TO READ COURSE LISTINGS: SEE BACK OF TIME SCHEDULE.

> = LIMITED ENROLLMENT IN THIS SECTION, AND STUDENTS MUST OBTAIN ENTRY CODES.

% = NEW COURSE (SEE FRONT OF TIME SCHEDULE) H = HONORS COURSE



## UNIVERSITY OF WASHINGTON

## COLLEGE OF ARTS &amp; SCIENCES

## SPRING QUARTER 1994

DEPT SLN SPEC CODE	COURSE SECTION CRO	TITLE DAY COMMENTS	TIME	BLDG ROOM	INSTR	DEPT SLN SPEC CODE	COURSE SECTION CRO	TITLE DAY COMMENTS	TIME	BLDG ROOM	INSTR	DEPT SLN SPEC CODE	COURSE SECTION CRO	TITLE DAY COMMENTS	TIME	BLDG ROOM	INSTR
<b>BOTANY (cont.)</b>						<b>BOT 599 LAB STUDIES IN BOT</b>						<b>1987 AF 4 MWF 130-220 BAG 131</b>					
<b>BOT 445 MARINE BOTANY</b>						<b>&gt; 1894 A 1-6 TO BE ARRANGED</b>						<b>Th 130-220 CHL 105</b>					
SEE FRIDAY HARBOR LABORATORY						<b>CREDIT/NO CREDIT ONLY</b>						<b>T 130-220 BAG 131</b>					
<b>BOT 446 PHYCOLOGY</b>						<b>BOT 600 INDEPENDNT STDY/RSCH</b>						<b>MEETS NATURAL SCIENCE REQUIREMENT</b>					
<b>1812 AA 5 TTh 930-1050 HCK 316 WAALAND,J</b>						<b>&gt; 1895 A 1-9 TO BE ARRANGED</b>						<b>TUES IS OPTL TUTORIAL</b>					
<b>1813 AB 5 TTh 1130-120 HCK 446 WAALAND,J</b>						<b>CREDIT/NO CREDIT ONLY</b>						<b>MEETS COLLEGE STUDIES PROG REG.</b>					
<b>1813 AB 5 TTh 930-1050 HCK 316 WAALAND,J</b>						<b>INSTRUCTOR LD. HCK 430</b>						<b>1988 AG 4 MWF 130-220 BAG 131</b>					
<b>1814 AC 5 TTh 130-320 HCK 446 WAALAND,J</b>						<b>BOT 700 MASTERS THESIS</b>						<b>Th 130-220 BAG 154</b>					
<b>H 5 TTh 930-1050 HCK 316 WAALAND,J</b>						<b>&gt; 1897 A 1-9 TO BE ARRANGED</b>						<b>T 130-220 BAG 131</b>					
<b>H 5 TTh 1130-120 HCK 446 WAALAND,J</b>						<b>CREDIT/NO CREDIT ONLY</b>						<b>MEETS NATURAL SCIENCE REQUIREMENT</b>					
<b>EC HCK 430</b>						<b>INSTRUCTOR LD. HCK 430</b>						<b>TUES IS OPTL TUTORIAL</b>					
<b>HONORS: BIOL,BOT,ZOOL</b>						<b>BOT 800 DOCTORAL DISSERTATN</b>						<b>MEETS COLLEGE STUDIES PROG REG.</b>					
<b>&gt; 1815 AD 5 TTh 930-1050 HCK 316 WAALAND,J</b>						<b>&gt; 1899 A 1-9 TO BE ARRANGED</b>						<b>1989 AH 4 MWF 130-220 BAG 131</b>					
<b>H 5 TTh 130-320 HCK 446 WAALAND,J</b>						<b>CREDIT/NO CREDIT ONLY</b>						<b>Th 130-220 BAG 260</b>					
<b>EC HCK 430</b>						<b>INSTRUCTOR LD. HCK 430</b>						<b>T 130-220 BAG 131</b>					
<b>HONORS: BIOL,BOT,ZOOL</b>						<b>MEETS NATURAL SCIENCE REQUIREMENT</b>						<b>MEETS COLLEGE STUDIES PROG REG.</b>					
<b>BOT 490 UNDERGRAD SEMINAR</b>						<b>BEGINNING AUTUMN 1993, ALL OVERLOADS FOR CHEM</b>						<b>1990 AI 4 MWF 130-220 BAG 131</b>					
<b>1816 A 2 TO BE ARRANGED</b>						<b>LECTURE COURSES WILL BE MADE AVAILABLE ON STAR</b>						<b>Th 230-320 BAG 260</b>					
<b>1817 B 2 TO BE ARRANGED</b>						<b>CLUBBING REGISTRATION PERIOD II. ADD CODES AND DROP</b>						<b>T 130-220 BAG 131</b>					
<b>H EC HCK 430</b>						<b>CODES ARE REQUIRED FOR ALL CHEM LAB COURSES DURING</b>						<b>MEETS NATURAL SCIENCE REQUIREMENT</b>					
<b>HONORS: BIOL,BOT,ZOOL</b>						<b>REGISTRATION PERIOD II, AVAILABLE FROM BAG 271.</b>						<b>TUES IS OPTL TUTORIAL</b>					
<b>&gt; 1818 C 2 TO BE ARRANGED</b>						<b>CHEM 100 CHEMICAL SCIENCE</b>						<b>MEETS COLLEGE STUDIES PROG REG.</b>					
<b>H EC HCK 430</b>						<b>1976 AA 5 TWTTh 930-1020 BAG 131</b>						<b>1991 AJ 4 MWF 130-220 BAG 108</b>					
<b>HONORS: BIOL,BOT,ZOOL</b>						<b>MEETS NATURAL SCIENCE REQUIREMENT</b>						<b>Th 230-320 BAG 131</b>					
<b>&gt; 1819 D 2 TO BE ARRANGED</b>						<b>ADD CODE REQUIRED (PD.3)</b>						<b>T 130-220 BAG 131</b>					
<b>H EC HCK 430</b>						<b>DROP CODE REQUIRED (PD.3)</b>						<b>MEETS NATURAL SCIENCE REQUIREMENT</b>					
<b>HONORS: BIOL,BOT,ZOOL</b>						<b>MEETS COLLEGE STUDIES PROG REG.</b>						<b>TUES IS OPTL TUTORIAL</b>					
<b>BOT 498 SPEC PRGB IN BOTANY</b>						<b>1977 AB 5 TWTTh 930-1020 BAG 131</b>						<b>MEETS COLLEGE STUDIES PROG REG.</b>					
<b>&gt; 1820 A 1-15 TO BE ARRANGED</b>						<b>MEETS NATURAL SCIENCE REQUIREMENT</b>						<b>1993 AB 1 M 930-1020 BAG 131</b>					
<b>INSTRUCTOR LD. HCK 430</b>						<b>ADD CODE REQUIRED (PD.3)</b>						<b>M 230-520 BAG 236</b>					
<b>&gt; 1821 B 1-15 TO BE ARRANGED</b>						<b>DROP CODE REQUIRED (PD.3)</b>						<b>CREDIT/NO CREDIT ONLY</b>					
<b>H OFFERED JOINTLY WITH BOT 498 A</b>						<b>MEETS COLLEGE STUDIES PROG REG.</b>						<b>MEETS NATURAL SCIENCE REQUIREMENT</b>					
<b>INSTRUCTOR LD. HCK 430</b>						<b>1978 AC 5 TWTTh 930-1020 BAG 131</b>						<b>ADD CODE REQUIRED (PD.3)</b>					
<b>HONORS: BIOL,BOT,ZOOL</b>						<b>Th 1230-220 BAG 133</b>						<b>DROP CODE REQUIRED (PD.3)</b>					
<b>BOT 501 TUTORIAL</b>						<b>MEETS NATURAL SCIENCE REQUIREMENT</b>						<b>MEETS COLLEGE STUDIES PROG REG.</b>					
<b>&gt; 1822 A 1 TO BE ARRANGED</b>						<b>ADD CODE REQUIRED (PD.3)</b>						<b>1994 AC 1 M 930-1020 BAG 131</b>					
<b>INSTRUCTOR LD. HCK 430</b>						<b>DROP CODE REQUIRED (PD.3)</b>						<b>M 230-520 BAG 236</b>					
<b>STABLE DEVELOPMENTAL STATES IN</b>						<b>MEETS COLLEGE STUDIES PROG REG.</b>						<b>CREDIT/NO CREDIT ONLY</b>					
<b>PLANTS</b>						<b>1978 AD 5 TWTTh 930-1020 BAG 131</b>						<b>MEETS NATURAL SCIENCE REQUIREMENT</b>					
<b>&gt; 1823 B 1-3 TO BE ARRANGED</b>						<b>F 1230-220 BAG 133</b>						<b>ADD CODE REQUIRED (PD.3)</b>					
<b>EC HCK 430</b>						<b>MEETS NATURAL SCIENCE REQUIREMENT</b>						<b>DROP CODE REQUIRED (PD.3)</b>					
<b>&gt; 1824 C 3-5 TO BE ARRANGED</b>						<b>MEETS COLLEGE STUDIES PROG REG.</b>						<b>MEETS COLLEGE STUDIES PROG REG.</b>					
<b>INSTRUCTOR LD. HCK 430</b>						<b>1979 AD 5 TWTTh 930-1020 BAG 131</b>						<b>MEETS COLLEGE STUDIES PROG REG.</b>					
<b>BOT 511 SCAM RM &amp; EDG</b>						<b>CHEM 102 GEN &amp; ORGAN CHEM</b>						<b>1985 AD 1 M 930-1020 BAG 131</b>					
<b>&gt; 1825 A 2/3 TO BE ARRANGED</b>						<b>1980 AA 5 MTWTh 830-920 BAG 261</b>						<b>T 830-1120 BAG 236</b>					
<b>INSTRUCTOR LD. HCK 430</b>						<b>F 1230-220 BAG 233</b>						<b>MEETS NATURAL SCIENCE REQUIREMENT</b>					
<b>SCANNING ELECTRON MICROSCOPY &amp;</b>						<b>MEETS NATURAL SCIENCE REQUIREMENT</b>						<b>ADD CODE REQUIRED (PD.3)</b>					
<b>ENERGY DISPERSIVE SPECTROSCOPY</b>						<b>DROP CODE REQUIRED (PD.3)</b>						<b>MEETS COLLEGE STUDIES PROG REG.</b>					
<b>BOT 520 SEMINAR</b>						<b>1981 AB 5 MTWTh 830-920 BAG 261</b>						<b>MEETS NATURAL SCIENCE REQUIREMENT</b>					
<b>1826 A 1 M 330-450 HCK 132 WAALAND,J</b>						<b>F 230-420 BAG 233</b>						<b>ADD CODE REQUIRED (PD.3)</b>					
<b>CREDIT/NO CREDIT ONLY</b>						<b>MEETS NATURAL SCIENCE REQUIREMENT</b>						<b>DROP CODE REQUIRED (PD.3)</b>					
<b>1827 B 1 M 330-450 HCK 316 WAALAND,J</b>						<b>MEETS NATURAL SCIENCE REQUIREMENT</b>						<b>MEETS COLLEGE STUDIES PROG REG.</b>					
<b>CREDIT/NO CREDIT ONLY</b>						<b>MEETS NATURAL SCIENCE REQUIREMENT</b>						<b>ADD CODE REQUIRED (PD.3)</b>					
<b>BOT 523 TOPICS IN MYCOLOGY</b>						<b>CHEM 140 GENERAL CHEMISTRY</b>						<b>1982 AA 4 MWF 130-220 BAG 131</b>					
<b>&gt; 1828 A 1 TO BE ARRANGED</b>						<b>1982 AA 4 MWF 130-220 BAG 131</b>						<b>Th 1130-1220 CHL 123</b>					
<b>CREDIT/NO CREDIT ONLY</b>						<b>Th 130-220 BAG 131</b>						<b>T 130-220 BAG 131</b>					
<b>EC HCK 430</b>						<b>MEETS NATURAL SCIENCE REQUIREMENT</b>						<b>MEETS NATURAL SCIENCE REQUIREMENT</b>					
<b>FUNGAL SYSTEMATICS</b>						<b>TUES IS OPTL TUTORIAL</b>						<b>MEETS COLLEGE STUDIES PROG REG.</b>					
<b>BOT 525 TPCS PLANT ECOLOGY</b>						<b>1983 AB 4 MWF 130-220 BAG 131</b>						<b>MEETS COLLEGE STUDIES PROG REG.</b>					
<b>&gt; 1829 A 1 TO BE ARRANGED</b>						<b>Th 1130-1220 CHL 025</b>						<b>MEETS NATURAL SCIENCE REQUIREMENT</b>					
<b>CREDIT/NO CREDIT ONLY</b>						<b>T 130-220 BAG 131</b>						<b>TUES IS OPTL TUTORIAL</b>					
<b>EC HCK 430</b>						<b>MEETS NATURAL SCIENCE REQUIREMENT</b>						<b>MEETS COLLEGE STUDIES PROG REG.</b>					
<b>THEORIES OF COMMUNITY ORGANIZATION</b>						<b>MEETS NATURAL SCIENCE REQUIREMENT</b>						<b>MEETS COLLEGE STUDIES PROG REG.</b>					
<b>BOT 529 TPCS PLANT MOL BIOL</b>						<b>1984 AC 4 MWF 130-220 BAG 131</b>						<b>CREDIT/NO CREDIT ONLY</b>					
<b>&gt; 1830 A 1 TO BE ARRANGED</b>						<b>Th 1230-120 CHL 101</b>						<b>MEETS NATURAL SCIENCE REQUIREMENT</b>					
<b>CREDIT/NO CREDIT ONLY</b>						<b>T 130-220 BAG 131</b>						<b>ADD CODE REQUIRED (PD.3)</b>					
<b>EC HCK 430</b>						<b>MEETS NATURAL SCIENCE REQUIREMENT</b>						<b>DROP CODE REQUIRED (PD.3)</b>					
<b>BOT 530 TOPCS PLY POP ECOL</b>						<b>1985 AD 4 MWF 130-220 BAG 131</b>						<b>MEETS COLLEGE STUDIES PROG REG.</b>					
<b>&gt; 1831 A 1 Th 1200-1250 HCK 324 SCHEMSKED</b>						<b>Th 1230-120 ARC 133</b>						<b>MEETS COLLEGE STUDIES PROG REG.</b>					
<b>CREDIT/NO CREDIT ONLY</b>						<b>T 130-220 BAG 131</b>						<b>CREDIT/NO CREDIT ONLY</b>					
<b>EC HCK 430</b>						<b>MEETS NATURAL SCIENCE REQUIREMENT</b>						<b>MEETS NATURAL SCIENCE REQUIREMENT</b>					
<b>BOT 537 ADVAN READ IN BOT</b>						<b>1986 AE 4 MWF 130-220 BAG 101</b>						<b>ADD CODE REQUIRED (PD.3)</b>					
<b>&gt; 1832 A 1-3 TO BE ARRANGED</b>						<b>Th 1230-120 ARC 102</b>						<b>DROP CODE REQUIRED (PD.3)</b>					
<b>CREDIT/NO CREDIT ONLY</b>						<b>T 130-220 BAG 131</b>						<b>MEETS COLLEGE STUDIES PROG REG.</b>					
<b>INSTRUCTOR LD. HCK 430</b>						<b>MEETS NATURAL SCIENCE REQUIREMENT</b>						<b>MEETS COLLEGE STUDIES PROG REG.</b>					
<b>BOT 538 FIELD STUDIES IN BOT</b>						<b>1986 AE 4 MWF 130-220 BAG 101</b>						<b>CREDIT/NO CREDIT ONLY</b>					
<b>&gt; 1833 A 1-6 TO BE ARRANGED</b>						<b>Th 1230-120 ARC 102</b>						<b>MEETS NATURAL SCIENCE REQUIREMENT</b>					
<b>CREDIT/NO CREDIT ONLY</b>						<b>T 130-220 BAG 131</b>						<b>ADD CODE REQUIRED (PD.3)</b>					
<b>INSTRUCTOR LD. HCK 430</b>						<b>MEETS NATURAL SCIENCE REQUIREMENT</b>						<b>DROP CODE REQUIRED (PD.3)</b>					
<b>BOT 598 FIELD STUDIES IN BOT</b>						<b>MEETS COLLEGE STUDIES PROG REG.</b>						<b>MEETS COLLEGE STUDIES PROG REG.</b>					
<b>&gt; 1833 A 1-6 TO BE ARRANGED</b>						<b>MEETS NATURAL SCIENCE REQUIREMENT</b>						<b>MEETS COLLEGE STUDIES PROG REG.</b>					
<b>CREDIT/NO CREDIT ONLY</b>						<b>TUES IS OPTL TUTORIAL</b>						<b>MEETS COLLEGE STUDIES PROG REG.</b>					
<b>INSTRUCTOR LD. HCK 430</b>						<b>MEETS COLLEGE STUDIES PROG REG.</b>						<b>MEETS COLLEGE STUDIES PROG REG.</b>					

HOW TO READ COURSE LISTINGS: SEE BACK OF TIME SCHEDULE.

&gt; - LIMITED ENROLLMENT IN THIS SECTION, AND STUDENTS MUST OBTAIN ENTRY CODES.

% - NEW COURSE (SEE FRONT OF TIME SCHEDULE) H - HONORS COURSE

UNIVERSITY OF WASHINGTON

SPRING QUARTER 1994

COLLEGE OF ARTS & SCIENCES

DEPT SLN SPEC CODE	COURSE SECTION CRD	TITLE DAY COMMENTS	TIME	BLDG ROOM	INSTR
<b>CHEMISTRY (cont.)</b>					
2002	AK 1	M	930-1020 230-520	BAG 131 BAG 236	
CREDIT/NO CREDIT ONLY MEETS NATURAL SCIENCE REQUIREMENT ADD CODE REQUIRED (PD.3) DROP CODE REQUIRED (PD.3) MEETS COLLEGE STUDIES PROG REQ					
<b>CHEM 150 GENERAL CHEMISTRY</b>					
> 2003	AA 4	MWF	1130-1220 830-920 1130-1220	BAG 131 CHL 105 BAG 131	
MEETS NATURAL SCIENCE REQUIREMENT ADD CODE REQUIRED (PD.1&2) THURS IS OPTL TUTORIAL MSEP STUDENTS ONLY EC IN LOW 207 OR CALL 543-5536 FOR APPT MEETS COLLEGE STUDIES PROG REQ					
2004	AS 4	MWF	1130-1220 830-920 1130-1220	BAG 131 BAG 260 BAG 131	
MEETS NATURAL SCIENCE REQUIREMENT THURS IS OPTL TUTORIAL MEETS COLLEGE STUDIES PROG REQ					
2005	AC 4	MWF	1130-1220 830-920 1130-1220	BAG 131 BAG 108 BAG 131	
MEETS NATURAL SCIENCE REQUIREMENT THURS IS OPTL TUTORIAL MEETS COLLEGE STUDIES PROG REQ					
2006	AD 4	MWF	1130-1220 930-1020 1130-1220	BAG 131 EB 327 BAG 131	
MEETS NATURAL SCIENCE REQUIREMENT THURS IS OPTL TUTORIAL MEETS COLLEGE STUDIES PROG REQ					
2007	AE 4	MWF	1130-1220 930-1020 1130-1220	BAG 131 MEB 247 BAG 131	
MEETS NATURAL SCIENCE REQUIREMENT THURS IS OPTL TUTORIAL MEETS COLLEGE STUDIES PROG REQ					
2008	AF 4	MWF	1130-1220 930-1020 1130-1220	BAG 131 MEB 243 BAG 131	
MEETS NATURAL SCIENCE REQUIREMENT THURS IS OPTL TUTORIAL MEETS COLLEGE STUDIES PROG REQ					
2009	AG 4	MWF	1130-1220 1130-1220 1130-1220	BAG 131 CHL 105 BAG 131	
MEETS NATURAL SCIENCE REQUIREMENT THURS IS OPTL TUTORIAL MEETS COLLEGE STUDIES PROG REQ					
2010	AH 4	MWF	1130-1220 1130-1220 1130-1220	BAG 131 BAG 261 BAG 131	
MEETS NATURAL SCIENCE REQUIREMENT THURS IS OPTL TUTORIAL MEETS COLLEGE STUDIES PROG REQ					
2011	AI 4	MWF	1130-1220 1130-1220 1130-1220	BAG 131 BAG 154 BAG 131	
MEETS NATURAL SCIENCE REQUIREMENT THURS IS OPTL TUTORIAL MEETS COLLEGE STUDIES PROG REQ					
2012	AJ 4	MWF	1130-1220 1230-120 1130-1220	BAG 131 CHL 101 BAG 131	
MEETS NATURAL SCIENCE REQUIREMENT THURS IS OPTL TUTORIAL MEETS COLLEGE STUDIES PROG REQ					
2013	AK 4	MWF	1130-1220 1230-120 1130-1220	BAG 131 ARC 133 BAG 131	
MEETS NATURAL SCIENCE REQUIREMENT THURS IS OPTL TUTORIAL MEETS COLLEGE STUDIES PROG REQ					
2014	BA 4	MWF	1230-120 1130-1220 1230-120	BAG 154 CHL 025 BAG 154	
MEETS NATURAL SCIENCE REQUIREMENT THURS IS OPTL TUTORIAL MEETS COLLEGE STUDIES PROG REQ					
2015	BB 4	MWF	1230-120 1230-120 1230-120	BAG 154 CHL 025 BAG 154	
MEETS NATURAL SCIENCE REQUIREMENT THURS IS OPTL TUTORIAL MEETS COLLEGE STUDIES PROG REQ					
2016	BC 4	MWF	1230-120 1230-120 1230-120	BAG 154 ARC 025 BAG 154	
MEETS NATURAL SCIENCE REQUIREMENT THURS IS OPTL TUTORIAL MEETS COLLEGE STUDIES PROG REQ					

DEPT SLN SPEC CODE	COURSE SECTION CRD	TITLE DAY COMMENTS	TIME	BLDG ROOM	INSTR
2017	BD 4	MWF	1230-120 130-220 1230-120	BAG 131 CHL 021 BAG 131	
MEETS NATURAL SCIENCE REQUIREMENT THURS IS OPTL TUTORIAL MEETS COLLEGE STUDIES PROG REQ					
2018	BE 4	MWF	1230-120 130-220 1230-120	BAG 131 CHL 105 BAG 131	
MEETS NATURAL SCIENCE REQUIREMENT THURS IS OPTL TUTORIAL MEETS COLLEGE STUDIES PROG REQ					
<b>CHEM 151 GENERAL CHEM LAB</b>					
2019	AA 1	T	1030-1120 830-1120	BAG 131 BAG 236	
CREDIT/NO CREDIT ONLY MEETS NATURAL SCIENCE REQUIREMENT ADD CODE REQUIRED (PD.3) DROP CODE REQUIRED (PD.3) PREREQ: 140/141 MEETS COLLEGE STUDIES PROG REQ					
2020	AB 1	T	1030-1120 830-1120	BAG 131 BAG 236	
CREDIT/NO CREDIT ONLY MEETS NATURAL SCIENCE REQUIREMENT ADD CODE REQUIRED (PD.3) DROP CODE REQUIRED (PD.3) PREREQ: 140/141 MEETS COLLEGE STUDIES PROG REQ					
2021	AC 1	T	1030-1120 830-1120	BAG 131 BAG 236	
CREDIT/NO CREDIT ONLY MEETS NATURAL SCIENCE REQUIREMENT ADD CODE REQUIRED (PD.3) DROP CODE REQUIRED (PD.3) PREREQ: 140/141 MEETS COLLEGE STUDIES PROG REQ					
> 2022	AD 1	T	1030-1120 130-420	BAG 131 BAG 236	
CREDIT/NO CREDIT ONLY MEETS NATURAL SCIENCE REQUIREMENT DROP CODE REQUIRED (PD.3) MSEP STUDENTS ONLY EC IN LOW 207 OR CALL 543-5536 FOR APPT EC/DC IN BAG 271 PREREQ: 140/141 MEETS COLLEGE STUDIES PROG REQ					
2023	AE 1	T	1030-1120 130-420	BAG 131 BAG 236	
CREDIT/NO CREDIT ONLY MEETS NATURAL SCIENCE REQUIREMENT ADD CODE REQUIRED (PD.3) DROP CODE REQUIRED (PD.3) PREREQ: 140/141 MEETS COLLEGE STUDIES PROG REQ					
2024	AF 1	T	1030-1120 130-420	BAG 131 BAG 236	
CREDIT/NO CREDIT ONLY MEETS NATURAL SCIENCE REQUIREMENT ADD CODE REQUIRED (PD.3) DROP CODE REQUIRED (PD.3) PREREQ: 140/141 MEETS COLLEGE STUDIES PROG REQ					
2025	AG 1	F	1030-1120 830-1120	BAG 131 BAG 236	
CREDIT/NO CREDIT ONLY MEETS NATURAL SCIENCE REQUIREMENT ADD CODE REQUIRED (PD.3) DROP CODE REQUIRED (PD.3) PREREQ: 140/141 MEETS COLLEGE STUDIES PROG REQ					
2026	AH 1	F	1030-1120 830-1120	BAG 131 BAG 236	
CREDIT/NO CREDIT ONLY MEETS NATURAL SCIENCE REQUIREMENT ADD CODE REQUIRED (PD.3) DROP CODE REQUIRED (PD.3) PREREQ: 140/141 MEETS COLLEGE STUDIES PROG REQ					
2027	AI 1	F	1030-1120 830-1120	BAG 131 BAG 236	
CREDIT/NO CREDIT ONLY MEETS NATURAL SCIENCE REQUIREMENT ADD CODE REQUIRED (PD.3) DROP CODE REQUIRED (PD.3) PREREQ: 140/141 MEETS COLLEGE STUDIES PROG REQ					
2028	AJ 1	F	1030-1120 130-420	BAG 131 BAG 236	
CREDIT/NO CREDIT ONLY MEETS NATURAL SCIENCE REQUIREMENT ADD CODE REQUIRED (PD.3) DROP CODE REQUIRED (PD.3) PREREQ: 140/141 MEETS COLLEGE STUDIES PROG REQ					
2029	AK 1	F	1030-1120 130-420	BAG 131 BAG 236	
CREDIT/NO CREDIT ONLY MEETS NATURAL SCIENCE REQUIREMENT ADD CODE REQUIRED (PD.3) DROP CODE REQUIRED (PD.3) PREREQ: 140/141 MEETS COLLEGE STUDIES PROG REQ					

DEPT SLN SPEC CODE	COURSE SECTION CRD	TITLE DAY COMMENTS	TIME	BLDG ROOM	INSTR
2030	AL 1	T	1030-1120 130-420	BAG 131 BAG 236	
CREDIT/NO CREDIT ONLY MEETS NATURAL SCIENCE REQUIREMENT ADD CODE REQUIRED (PD.3) DROP CODE REQUIRED (PD.3) PREREQ: 140/141 MEETS COLLEGE STUDIES PROG REQ					
<b>CHEM 160 GENERAL CHEMISTRY</b>					
2031	AA 4	MWF	830-920 930-1020 830-920	BAG 131 MEB 237 BAG 131	
MEETS NATURAL SCIENCE REQUIREMENT THURS MEETING IS OPTL TUTORIAL					
> 2032	AB 4	MWF	830-920 930-1020 830-920	BAG 131 GLD 442 BAG 131	
MEETS NATURAL SCIENCE REQUIREMENT DROP CODE REQUIRED THURS MEETING IS OPTL TUTORIAL WOMEN IN SCIENCE PROGRAM EC/DC BAG 294					
> 2033	AC 4	MWF	830-920 930-1020 830-920	BAG 131 MOR 219 BAG 131	
MEETS NATURAL SCIENCE REQUIREMENT DROP CODE REQUIRED THURS MEETING IS OPTL TUTORIAL WOMEN IN SCIENCE PROGRAM EC/DC BAG 294					
2034	AD 4	MWF	830-920 1030-1120 830-920	BAG 131 CHL 021 BAG 131	
MEETS NATURAL SCIENCE REQUIREMENT THURS MEETING IS OPTL TUTORIAL					
2035	AE 4	MWF	830-920 1030-1120 830-920	BAG 131 THO 231 BAG 131	
MEETS NATURAL SCIENCE REQUIREMENT THURS MEETING IS OPTL TUTORIAL					
2036	AF 4	MWF	830-920 1030-1120 830-920	BAG 131 BAG 261 BAG 131	
MEETS NATURAL SCIENCE REQUIREMENT THURS MEETING IS OPTL TUTORIAL					
2037	AG 4	MWF	830-920 1130-1220 830-920	BAG 131 JHA 111 BAG 131	
MEETS NATURAL SCIENCE REQUIREMENT THURS MEETING IS OPTL TUTORIAL					
2038	AH 4	MWF	830-920 1130-1220 830-920	BAG 131 JHN 123 BAG 131	
MEETS NATURAL SCIENCE REQUIREMENT THURS MEETING IS OPTL TUTORIAL					
2039	AI 4	MWF	830-920 1130-1220 830-920	BAG 131 CHL 015 BAG 131	
MEETS NATURAL SCIENCE REQUIREMENT THURS MEETING IS OPTL TUTORIAL					
2040	AJ 4	MWF	830-920 1230-120 830-920	BAG 131 CHL 019 BAG 131	
MEETS NATURAL SCIENCE REQUIREMENT THURS MEETING IS OPTL TUTORIAL					
2041	AK 4	MWF	830-920 1230-120 830-920	BAG 131 ARC 102 BAG 131	
MEETS NATURAL SCIENCE REQUIREMENT THURS MEETING IS OPTL TUTORIAL					
2042	BA 4	MWF	1230-120 1230-120 1230-120	BAG 131 BAG 261 BAG 131	
MEETS NATURAL SCIENCE REQUIREMENT THURS MEETING IS OPTL TUTORIAL					
2043	BB 4	MWF	1230-120 1230-120 1230-120	BAG 131 BAG 260 BAG 131	
MEETS NATURAL SCIENCE REQUIREMENT THURS MEETING IS OPTL TUTORIAL					
2044	BC 4	MWF	1230-120 1230-120 1230-120	BAG 131 BAG 108 BAG 131	
MEETS NATURAL SCIENCE REQUIREMENT THURS MEETING IS OPTL TUTORIAL					
2045	BD 4	MWF	1230-120 130-220 1230-120	BAG 131 BAG 154 BAG 131	
MEETS NATURAL SCIENCE REQUIREMENT THURS MEETING IS OPTL TUTORIAL					
2046	BE 4	MWF	1230-120 130-220 1230-120	BAG 131 BAG 260 BAG 131	
MEETS NATURAL SCIENCE REQUIREMENT THURS MEETING IS OPTL TUTORIAL					
2047	BF 4	MWF	1230-120 130-220 1230-120	BAG 131 BAG 108 BAG 131	
MEETS NATURAL SCIENCE REQUIREMENT THURS MEETING IS OPTL TUTORIAL					

HOW TO READ COURSE LISTINGS: SEE BACK OF TIME SCHEDULE.

> - LIMITED ENROLLMENT IN THIS SECTION, AND STUDENTS MUST OBTAIN ENTRY CODES.

\* - NEW COURSE (SEE FRONT OF TIME SCHEDULE)

H - HONORS COURSE



## UNIVERSITY OF WASHINGTON

SPRING QUARTER 1994

COLLEGE OF ARTS &amp; SCIENCES

DEPT	COURSE	TITLE	TIME	BLDG	ROOM	INSTR
SLN	SECTION	CRD	DAY	TIME	BLDG	ROOM
SPEC CODE	SECTION	CRD	DAY	TIME	BLDG	ROOM

DEPT	COURSE	TITLE	TIME	BLDG	ROOM	INSTR
SLN	SECTION	CRD	DAY	TIME	BLDG	ROOM
SPEC CODE	SECTION	CRD	DAY	TIME	BLDG	ROOM

DEPT	COURSE	TITLE	TIME	BLDG	ROOM	INSTR
SLN	SECTION	CRD	DAY	TIME	BLDG	ROOM
SPEC CODE	SECTION	CRD	DAY	TIME	BLDG	ROOM

## CHEMISTRY (cont.)

2105	UB	3	T	530-620P	BAG 260	
			TTb	630-920P	BAG 233	
MEETS NATURAL SCIENCE REQUIREMENT ADD CODE REQUIRED (P.D.3) DROP CODE REQUIRED (P.D.3) PREREQ: 241/239 EC/DC R; BAG 271						

CHEM 297	SCI OUTREACH VISIT					
> 2106	A	1	MW	330-420	BAG 154	
OFFERED JOINTLY WITH CHEM 197 A CREDIT/NO CREDIT ONLY						

CHEM 299	SPEC PROBS/RPT WRITG					
> 2107	A	1		TO BE ARRANGED		
CREDIT/NO CREDIT ONLY MEETS WRITING COURSE REQUIREMENT INSTRUCTOR I.D. BAG 109C PERM OF CHEM ADVISER						

> 2108	B	1		TO BE ARRANGED		
H				CREDIT/NO CREDIT ONLY MEETS WRITING COURSE REQUIREMENT INSTRUCTOR I.D. BAG 109C PERM OF CHEM ADVISER		

CHEM 321	QUANTITATIVE ANALYS					
2109	AA	5	MW	1130-1220	BAG 261	
			TTb	800-1220	BAG 191	
			F	1130-1220	BAG 261	
ADD CODE REQUIRED (P.D.3) DROP CODE REQUIRED (P.D.3) PRI MEETING IS OPTL TUTORIAL EC/DC R; BAG 271						

CHEM 337	H-ORGANIC CHEMISTRY					
2110	A	4	MWTF	1030-1120	BAG 261	
MEETS NATURAL SCIENCE REQUIREMENT						

CHEM 347	H-ORGANIC CHEM LAB					
2111	AA	3	T	130-220	BAG 261	
H			TTb	230-320	BAG 233	
MEETS NATURAL SCIENCE REQUIREMENT ADD CODE REQUIRED (P.D.3) DROP CODE REQUIRED (P.D.3) EC/DC R; BAG 271						

2112	AB	3	T	130-220	BAG 261	
H			TTb	230-320	BAG 233	
MEETS NATURAL SCIENCE REQUIREMENT ADD CODE REQUIRED (P.D.3) DROP CODE REQUIRED (P.D.3) EC/DC R; BAG 271						

CHEM 352	PHYS CHEM FOR BIOL					
2113	A	4	MWTF	1030-1120	BAG 154	

CHEM 397	SCI OUTREACH MENTOR					
> 2114	A	1	MW	330-420	BAG 154	
OFFERED JOINTLY WITH CHEM 197 A CREDIT/NO CREDIT ONLY						

CHEM 399	UNDERGRAD RESEARCH					
> 2115	A	VAR		TO BE ARRANGED		
CREDIT/NO CREDIT ONLY MEETS WRITING COURSE REQUIREMENT INSTRUCTOR I.D. BAG 109C PERM OF CHEM ADVISER						
> 2116	B	VAR		TO BE ARRANGED		
H				CREDIT/NO CREDIT ONLY MEETS WRITING COURSE REQUIREMENT INSTRUCTOR I.D. BAG 109C PERM OF CHEM ADVISER		

CHEM 410	RADIO CHEM LAB					
2117	AA	2	T	1130-1220	BAG 106	
			T	130-420	BAG 293	
ADD CODE REQUIRED (P.D.3) DROP CODE REQUIRED (P.D.3) EC/DC R; BAG 271						

CHEM 426	INSTRUMENTAL ANALYS					
2118	AA	3	MW	1230-120	BAG 260	
			F	230-520	BAG 083	
			F	1230-120	BAG 260	
ADD CODE REQUIRED (P.D.3) DROP CODE REQUIRED (P.D.3) EC/DC R; BAG 271						

2119	AB	3	MW	1230-120	BAG 260	
			W	230-520	BAG 083	
			F	1230-120	BAG 260	
ADD CODE REQUIRED (P.D.3) DROP CODE REQUIRED (P.D.3) EC/DC R; BAG 271						

2120	AC	3	MW	1230-120	BAG 260	
			F	130-420	BAG 083	
			F	1230-120	BAG 260	
ADD CODE REQUIRED (P.D.3) DROP CODE REQUIRED (P.D.3) EC/DC R; BAG 271						

CHEM 437	DNA & PROTEIN CHEM					
2121	A	3	MW	130-220	BAG 261	

CHEM 455	PHYSICAL CHEMISTRY					
2122	A	3	MWF	930-1020	BAG 260	

CHEM 457	PHYSICAL CHEMISTRY					
2123	A	3	MWF	1130-1220	BAG 260	

CHEM 460	SPECT MOLEC IDENT					
2124	A	3	MWF	1230-120	BAG 261	

CHEM 461	PHYS CHEM LAB					
2125	7A	2-3	MW	130-520	BAG 152	
ADD CODE REQUIRED (P.D.3) DROP CODE REQUIRED (P.D.3) EC/DC R; BAG 271						

2126	ZB	2-3	MW	130-520	BAG 152	
ADD CODE REQUIRED (P.D.3) DROP CODE REQUIRED (P.D.3) EC/DC R; BAG 271						

2127	ZC	2-3	TTb	130-520	BAG 152	
ADD CODE REQUIRED (P.D.3) DROP CODE REQUIRED (P.D.3) EC/DC R; BAG 271						

2128	ZD	2-3	TTb	130-520	BAG 152	
ADD CODE REQUIRED (P.D.3) DROP CODE REQUIRED (P.D.3) EC/DC R; BAG 271						

CHEM 463	SPECTRO TECHNIQUES					
2129	7A	2	TTb	830-1120	BAG 083A	

ADD CODE REQUIRED (P.D.3) DROP CODE REQUIRED (P.D.3) EC/DC R; BAG 271						
---	--	--	--	--	--	--

2130	ZB	2	TTb	1130-220	BAG 083A	
ADD CODE REQUIRED (P.D.3) DROP CODE REQUIRED (P.D.3) EC/DC R; BAG 271						

2131	ZC	2	TTb	230-320	BAG 083A	
ADD CODE REQUIRED (P.D.3) DROP CODE REQUIRED (P.D.3) EC/DC R; BAG 271						

CHEM 465	COMPUTATIONAL CHEM					
> 2132	AA	3	MW	330-420	BAG 260	
			Th	130-520	BAG 048	
EC BAG 202						

CHEM 499	US RES/REPORT WRITG					
> 2133	A	VAR		TO BE ARRANGED		
CREDIT/NO CREDIT ONLY MEETS WRITING COURSE REQUIREMENT INSTRUCTOR I.D. BAG 109C PERM OF CHEM ADVISER						

> 2134	B	VAR		TO BE ARRANGED		
H				CREDIT/NO CREDIT ONLY MEETS WRITING COURSE REQUIREMENT INSTRUCTOR I.D. BAG 109C PERM OF CHEM ADVISER		

CHEM 510	CRNT PRBS INOR CHEM					
2135	A	3	MWF	1230-120	BAG 106	

CHEM 520	CRNT PRB ANALYT CHEM					
2136	A	2	MW	230-320	BAG 106	

CHEM 532	ADV ORGANIC CHEM					
2137	A	3	MWF	1030-1120	BAG 106	

CHEM 532	STATISTCL MECHANICS					
2138	A	3	MWF	930-1020	BAG 106	

CHEM 571	BIOTECHNOLOGY					
2139	A	1	TTb	230-420	CHL 036	
TOPICS IN BIOTECHNOLOGY						

CHEM 581	TOPICS INORGANIC CHEM					
2140	A	3		TO BE ARRANGED		
CREDIT/NO CREDIT ONLY						

CHEM 582	TOPICS ANALYT CHEM					
2141	A	3		TO BE ARRANGED		
CREDIT/NO CREDIT ONLY						

CHEM 589	TOPICS ORGANIC CHEM					
2142	A	3		TO BE ARRANGED		
CREDIT/NO CREDIT ONLY						

CHEM 585	TOPICS PHYSCL CHEM					
2143	A	3		TO BE ARRANGED		
CREDIT/NO CREDIT ONLY						

CHEM 590	SMNR GENERAL CHEM					
2144	A	1		TO BE ARRANGED		
CREDIT/NO CREDIT ONLY						

CHEM 591	SMNR INORGANIC CHEM					
2145	A	1	T	330-520	BAG 261	
CREDIT/NO CREDIT ONLY						

CHEM 592	SMNR ANALYTCL CHEM					
2146	A	1	M	330-520	BAG 261	
CREDIT/NO CREDIT ONLY						

CHEM 593	SMNR ORGANIC CHEM					
2147	A	1	F	430-620P	BAG 261	
CREDIT/NO CREDIT ONLY						

CHEM 595	SMNR PHYSICAL CHEM					
2148	A	1	W	330-620	BAG 261	
CREDIT/NO CREDIT ONLY						

CHEM 600	INDEPENDNT STUDY/RSCH					
2149	A	1-9		TO BE ARRANGED		

CHEM 700	MASTERS THESIS					
2150	A	1-9		TO BE ARRANGED		

CHEM 800	DOCTORAL DISSERTATION					
2151	A	1-9		TO BE ARRANGED		

## CLASSICS/CLASSICAL LANGUAGES

## CLASSICAL ARCHAEOLOGY

CL AR 343	HELLINISTIC ART ARCHY					
2235	A	3	MWF	930-1020	ART 003	LANGOONLM
OFFERED JOINTLY WITH ART H 343 A MEETS FINE ARTS REQUIREMENT						

CL AR 444	GRK & ROMAN SCULPT					
2236	A	3	TTb	1130-1250	ART 317	HALLETT
OFFERED JOINTLY WITH ART H 444 A						

CL AR 448	ARCHAEOLOGY OF ITALY					
2237	A	3	MWF	1130-1220	ART 317	HARMONJD
OFFERED JOINTLY WITH ART H 448 A MEETS FINE ARTS REQUIREMENT						

CL AR 541	SEMINAR GRK ROM ART					
2238	A	5		TO BE ARRANGED		
OFFERED JOINTLY WITH ART H 541 A						

## CLASSICS/CLASSICAL LANGUAGES

CLAS 101	LAT & GRK CURR USE					
2239	A	2	TTb	830-920	DEN 317	

CREDIT/NO CREDIT ONLY MEETS LANG & LITERATURE REQUIREMENT FRESHMEN, SOPHOMRS ONLY (P.D.1&2) NO AUDITORS; NO OVERLOADS						
--	--	--	--	--	--	--

2240	B	2	TTb	830-920	DEN 305	
------	---	---	-----	---------	---------	--

CREDIT/NO CREDIT ONLY MEETS LANG & LITERATURE REQUIREMENT NO AUDITORS; NO OVERLOADS						
---	--	--	--	--	--	--

2241	C	2	TTb	930-1020	PAR 213	
------	---	---	-----	----------	---------	--

CREDIT/NO CREDIT ONLY MEETS LANG & LITERATURE REQUIREMENT FRESHMEN, SOPHOMRS ONLY (P.D.1&2) NO AUDITORS; NO OVERLOADS						
--	--	--	--	--	--	--

2242	D	2	TTb	930-1020	SMI 405	
------	---	---	-----	----------	---------	--

CREDIT/NO CREDIT ONLY MEETS LANG & LITERATURE REQUIREMENT NO AUDITORS; NO OVERLOADS						
---	--	--	--	--	--	--

2243	E	2	TTb	1030-1120
------	---	---	-----	-----------



UNIVERSITY OF WASHINGTON

SPRING QUARTER 1994

COLLEGE OF ARTS & SCIENCES

DEPT SLN SPEC CODE	COURSE SECTION CRD	TITLE DAY COMMENTS	TIME	BLDG ROOM	INSTR
<b>COMMUNICATIONS (cont.)</b>					
CMU 328	NEWS LAB				
> 2295	A 8 MW	930-1120		CMU 322	HUCKAJ REYNOLDS,P
					MEETS WRITING COURSE REQUIREMENT EC CMU 222 PLUS ADOTL TIME *
CMU 330	PRIN PUB RELATIONS				
2296	A 5 TH	130-350		CMU 104	
					MAJORS ONLY (PD.1)
CMU 339	PROB PUBLIC RELATNS				
> 2297	A 5 TH	930-1120		CMU 8027	
					MEETS WRITING COURSE REQUIREMENT EC CMU 118
CMU 340	INTRO ADVERTISING				
2298	AA 5 MTWTF	230-320		KNE 210	MATTHEWS,M
		830-920		CMU 228	
					ADD CODE REQUIRED (PD.3) MAJORS ONLY (PD.1) EC CMU 118
2299	AB 5 MTWTF	230-320		KNE 210	MATTHEWS,M
		930-1020		CMU 226	
					ADD CODE REQUIRED (PD.3) MAJORS ONLY (PD.1) EC CMU 118
2300	AC 5 MTWTF	230-320		KNE 210	MATTHEWS,M
		1030-1120		CMU 226	
					ADD CODE REQUIRED (PD.3) MAJORS ONLY (PD.1) EC CMU 118
2301	AD 5 MTWTF	230-320		KNE 210	MATTHEWS,M
		1230-120		CMU 228	
					ADD CODE REQUIRED (PD.3) MAJORS ONLY (PD.1) EC CMU 118
CMU 341	BEG AD COPY/LAYOUT				
> 2302	A 5 M	830-1020		CMU 228	SAMPSON,A
		830-1020		CMU 8023	
					MEETS WRITING COURSE REQUIREMENT EC CMU 118 PLUS ADOTL TIME *
CMU 345	ADVER CAMPAIGNS				
> 2303	A 5 MWF	830-920		CMU 104	COLLINS
					EC CMU 118 PLUS ADOTL TIME *
CMU 347	PUB PROMG CAMPAIGNS				
2304	A 3 W	100-350		CMU 228	COLLINS
					CREDIT/NO CREDIT ONLY EC CMU 118
CMU 349	ADVERT INTERN				
2305	A 2-5	TO BE ARRANGED			
					CREDIT/NO CREDIT ONLY
CMU 350	BROADCAST NEWS				
> 2306	AA 5 MW	930-1120		CMU 326	BAKER,W
		830-1020		CMU 202	
					MEETS WRITING COURSE REQUIREMENT EC CMU 118
> 2307	AB 5 MW	930-1120		CMU 326	BAKER,W
		1130-120		CMU 202	
					MEETS WRITING COURSE REQUIREMENT EC CMU 118
CMU 356	NEWS BROADCASTING				
> 2308	A 3 TH	930-1120		CMU 351	BAKER
					MEETS WRITING COURSE REQUIREMENT EC CMU 118
> 2309	BA 3 MW	1230-120		CMU 351	BAKER
		830-1120		CMU 351	
					MEETS WRITING COURSE REQUIREMENT EC CMU 118
> 2310	BB 3 MW	1230-120		CMU 351	BAKER
		830-1120		CMU 351	
					MEETS WRITING COURSE REQUIREMENT EC CMU 118
> 2311	BC 3 MW	1230-120		CMU 351	BAKER
		830-1120		CMU 351	
					MEETS WRITING COURSE REQUIREMENT EC CMU 118
> 2312	BD 3 MW	1230-120		CMU 351	BAKER
		830-1120		CMU 351	
					MEETS WRITING COURSE REQUIREMENT EC CMU 118
CMU 358	TV NEWS REPTG-EDITG				
> 2313	AA 5 TH	930-1120		CMU 344	CHAN
					EC CMU 118
CMU 365	ADV TV NEWS PRODUCT				
> 2314	A 3 MW	930-1120			LAGUNSKUR
					MEETS IN KNE STUDIO

DEPT SLN SPEC CODE	COURSE SECTION CRD	TITLE DAY COMMENTS	TIME	BLDG ROOM	INSTR
CMU 357	BROADCAST INTERN				
2315	A 2-5	TO BE ARRANGED			BAKER,W
					CREDIT/NO CREDIT ONLY EC CMU 118
CMU 399	E.J. INTERNSHIP				
> 2316	A 2-6	TO BE ARRANGED			
					CREDIT/NO CREDIT ONLY INSTRUCTOR I.D. CMU 118
CMU 419	GOVT & MASS CMU				
2318	A 5 MTWTF	930-1020		CMU 8006	KIELBOWICZ
					MAJORS ONLY (PD.1)
CMU 422	JOURNALISM AND LIT				
2319	A 5 MTWTF	1030-1120		CMU 8006	UNDERWOOD
					MAJORS ONLY (PD.1)
CMU 423	JOURNALISM ETHICS				
2320	A 5 TH	130-320		CMU 226	SAMPSON,R
					MAJORS ONLY (PD.1)
CMU 476	NONCOMMERCIAL R-TV				
2322	A 3 MW	930-1120		CMU 226	CHAN
					MAJORS ONLY (PD.1)
CMU 489	WOMEN MINOR MEDIA				
2323	A 5 MWF	1230-150		CMU 120	BALDASTY
					OFFERED JOINTLY WITH AES 489 A MAJORS ONLY (PD.1)
CMU 488	PROBLEMS OF CMU				
> 2324	A 1-5	TO BE ARRANGED			
					MAJORS ONLY (PD.1) INSTRUCTOR I.D. CMU 118
CMU 503	RESEARCH METHODS				
> 2326	A 5 MW	130-320		CMU 8004	HERTZ-KNOML
					EC CMU 221
CMU 511	SMER IN CMU RSRCH				
> 2327	A 3 TH	130-320		CMU 230	CARTER
					EC CMU 221
CMU 517	SEMINAR CMU HISTORY				
> 2328	A 5 MW	330-520		CMU 8004	KIELBOWICZ
					EC CMU 221
CMU 543	ADVER IN SOCIETY				
> 2329	A 3 TH	130-320		CMU 228	BOYEN
CMU 550	ADV CMU METHODS				
2330	A 1-3	TO BE ARRANGED			
					EC CMU 221
CMU 579	SMR MEDIA & FOR POL				
> 2331	A 5 MW	130-320		CMU 232	RYENBURGH
CMU 598	EFFECT TEACHING CMU				
> 2332	A 1 TH	330-420		CMU 8004	SAMPSON
CMU 597	PRACTCM IN CMU RSCH				
> 2333	A 1-3	TO BE ARRANGED			
					INSTRUCTOR I.D. CMU 221
CMU 598	SELECTED READINGS				
> 2334	A 1-5	TO BE ARRANGED			
					INSTRUCTOR I.D. CMU 221
2335	B 1-5 TH	330-420		CMU 230	
CMU 600	INDEPENDNT STDY/RSCH				
> 2336	A 1-9	TO BE ARRANGED			
					INSTRUCTOR I.D. CMU 221
CMU 700	MASTERS THESIS				
> 2337	A 1-9	TO BE ARRANGED			
					INSTRUCTOR I.D. CMU 221
CMU 800	DOCTORAL DISSERTATN				
> 2338	A 1-9	TO BE ARRANGED			
					INSTRUCTOR I.D. CMU 221

COMPARATIVE HISTORY OF IDEAS

A COMPLETE LIST OF CHD CORE COURSES IS AVAILABLE AT THE CHD OFFICE, PDL 8102 OR CALL 343-7333

CHD 380	RELIG,NATURE&STUDY				
> 2152	A 5 MTWTF	930-1020		THO 234	WEBER
					OFFERED JOINTLY WITH RELIG 380 A RELIG,CHD MAJORS ONLY
CHD 390	COLLOQ HIST IDEAS				
> 2153	A 5 TH	130-320		THO 211	CLOWES,J
					MEETS WRITING COURSE REQUIREMENT EC PDL 8102D

DEPT SLN SPEC CODE	COURSE SECTION CRD	TITLE DAY COMMENTS	TIME	BLDG ROOM	INSTR
> 2154	B 5 TH	130-320		CMU 8004	CLOWES,J
					MEETS WRITING COURSE REQUIREMENT MAJORS ONLY EC PDL 8102D
CHD 491	SENIOR THESIS				
> 2155	A 5	TO BE ARRANGED			
					INSTRUCTOR I.D. PDL 8102D
CHD 492	SENIOR THESIS				
> 2156	A 5	TO BE ARRANGED			
					INSTRUCTOR I.D. PDL 8102D
CHD 493	SENIOR THESIS				
> 2157	A 5	TO BE ARRANGED			
					INSTRUCTOR I.D. PDL 8102D
CHD 499	UNDERGRAD IND STDY				
> 2158	A 1-5	TO BE ARRANGED			
					INSTRUCTOR I.D. PDL 8102D
<b>COMPARATIVE LITERATURE</b>					
ENTRY CODES FOR ALL CLASSES AVAILABLE FROM INSTRUCTORS OFFICE; INDEPENDENT STUDY AND SPECIAL SEMINARS AVAILABLE IN PDL 8-531					
C LIT 240	WRITING IN C LIT				
1841	A 5 MTWTF	830-920		THO 331	DILLARD,C
					MEETS LANG & LITERATURE REQUIREMENT MEETS WRITING COURSE REQUIREMENT MEETS ENGLISH COMPOSITION REQUIREMENT ADD CODE REQUIRED (PD.3) FRESHMEN, SOPHOMORS ONLY (PD.1&2)
1842	B 5 MTWTF	930-1020		PAR 322	CHASTAIN
					MEETS LANG & LITERATURE REQUIREMENT MEETS WRITING COURSE REQUIREMENT MEETS ENGLISH COMPOSITION REQUIREMENT ADD CODE REQUIRED (PD.3) FRESHMEN, SOPHOMORS ONLY (PD.1&2)
1843	C 5 MTWTF	1030-1120		CMU 228	PUBL
					MEETS LANG & LITERATURE REQUIREMENT MEETS WRITING COURSE REQUIREMENT MEETS ENGLISH COMPOSITION REQUIREMENT ADD CODE REQUIRED (PD.3) JUNIORES, SENIORS ONLY (PD.1&2)
1844	D 5 MTWTF	1130-1220		CMU 228	AVRAMIDES,J
					MEETS LANG & LITERATURE REQUIREMENT MEETS WRITING COURSE REQUIREMENT MEETS ENGLISH COMPOSITION REQUIREMENT ADD CODE REQUIRED (PD.3)
C LIT 252	THEMES IN WORLD LIT				
1845	A 5 MTWTF	930-1020		GWN 201	KORICK
					MEETS LANG & LITERATURE REQUIREMENT MEETS WRITING COURSE REQUIREMENT ADD CODE REQUIRED (PD.3) EC SEE INSTR
1846	B 5 MTWTF	1030-1120		GWN 201	KORICK
					MEETS LANG & LITERATURE REQUIREMENT MEETS WRITING COURSE REQUIREMENT ADD CODE REQUIRED (PD.3) EC SEE INSTR
1847	C 5 MTWTF	1130-1220		GWN 201	KORICK
					MEETS LANG & LITERATURE REQUIREMENT MEETS WRITING COURSE REQUIREMENT ADD CODE REQUIRED (PD.3) EC SEE INSTR
1848	D 5 MTWTF	1230-120		GWN 201	KORICK
					MEETS LANG & LITERATURE REQUIREMENT MEETS WRITING COURSE REQUIREMENT ADD CODE REQUIRED (PD.3) EC SEE INSTR
C LIT 271	AUTHORS OF FILM				
1849	A 5 TH	1030-1220		SAV 239	JAEGER
					MEETS FINE ARTS REQUIREMENT PLUS ONE HOUR *
C LIT 330	EUROPEAN FAIRY TALE				
1851	A 5 MTWTF	1230-120		KNE 110	ROSSEL
					MEETS LANG & LITERATURE REQUIREMENT
C LIT 400	INTRO THEORY OF LIT				
1853	A 5 TH	1030-1220		THO 335	ADAMS,M
					MEETS LANG & LITERATURE REQUIREMENT MEETS COLLEGE STUDIES PROG REG.
C LIT 490	DIRECTED STDY/RSCH				
> 1854	A 1-5	TO BE ARRANGED			
C LIT 493	HONORS SEMINAR				
> 1855	A 5 MW	1030-1220		CMU 230	DORRIGUSH,J
					H MEETS WRITING COURSE REQUIREMENT WOMEN & LITERARY TRADITIONS
C LIT 495	HONORS THESES				
> 1856	A 4	TO BE ARRANGED			
					H

HOW TO READ COURSE LISTINGS: SEE BACK OF TIME SCHEDULE.

> = LIMITED ENROLLMENT IN THIS SECTION, AND STUDENTS MUST OBTAIN ENTRY CODES.

% = NEW COURSE (SEE FRONT OF TIME SCHEDULE) H = HONORS COURSE

UNIVERSITY OF WASHINGTON

COLLEGE OF ARTS & SCIENCES

SPRING QUARTER 1994

DEPT SLN SPEC CODE	COURSE SECTION CRD	TITLE DAY COMMENTS	TIME	BLDG ROOM	INSTR	DEPT SLN SPEC CODE	COURSE SECTION CRD	TITLE DAY COMMENTS	TIME	BLDG ROOM	INSTR	DEPT SLN SPEC CODE	COURSE SECTION CRD	TITLE DAY COMMENTS	TIME	BLDG ROOM	INSTR
<b>COMPARATIVE LITERATURE (cont.)</b>						<b>DANCE</b>						<b>DANCE</b>					
C LIT 502	1850 A	THEORY OF LIT II OFFERED JOINTLY WITH MUSC 576 A THEORY OF LIT II AGAINST REPRESENTATION	230-520	MUS 219	RAHUL	DANCE 106	>2452 U	MODERN TECHNIQUE I HIGH BEGINNING PREVIOUS MODERN DANCE EXPERIENCE REQ EC FOR LI NOT VALID FOR PER II	530-650P	MNY 266	LEPOREJ	>2472 C	3	SEMINAR PREREQ: PERM OF THE INSTR	500-650P	MNY 267	MAXWELLE
1859 B	5	TTh	330-520	RAI 314	SIAYOK	DANCE 109	>2453 U	BALLET TECHNIQ HIGH BEGINNING EC FOR LI NOT VALID FOR PER II	530-650P	MNY 265	CEDERLUND,C	DANCE 493	2473 A	ANATOMY FOR DANCE ADD CODE REQUIRED (PO.3)	230-420	MNY 266	WILEY,H
C LIT 509	1850 A	HISTORY LIT CRT 9 OFFERED JOINTLY WITH ENGL 509 A PH D PROGRAM IN CRITICAL THEORY EARLY MODERN PERIOD	130-320	SAV 132	HANDWERK	DANCE 112	2454 A	JAZZ TECHNIQUE I ADD CODE REQUIRED (PO.3) BEGINNING	530-650P	MNY 266	VEGA,H	DANCE 499	>2474 A	UNDERGRAD IND STDY VAR TO BE ARRANGED			
C LIT 516	1861 A	COLLOQ IN CRITICISM PH D PROGRAM IN CRITICAL THEORY	330-520	THO 202	BROWN,M	DANCE 203	2455 A	BALLET TECHNIQUE 2 MEETS FINE ARTS REQUIREMENT ADD CODE REQUIRED (PO.3) PREREQ DANCE 202 OR PREV BALLET EXP	1030-1150	MNY 265	OTOOLE,K	>2475 B	B	VAR TO BE ARRANGED			
C LIT 518	1862 A	MEDIEVAL COLLOQUIUM	330-520	THO 234	VAUGHAN,M	DANCE 206	2456 A	CONTEMP TECHNIQUE II MEETS FINE ARTS REQUIREMENT ADD CODE REQUIRED (PO.3) PREREQ DANCE 203 OR PREV MODERN DANCE EXPERIENCE	1230-150	MNY 266	PARKER,R	>2475 C	C	VAR TO BE ARRANGED INSTRUCTOR LD. MNY 258			
C LIT 522	1863 A	20TH-CENT LIT OFFERED JOINTLY WITH ENGL 546 A MILAN KUNDERA AND JOHN COETZEE	130-320	THO 331	SEARLE	DANCE 212	2457 A	JAZZ TECHNIQUE II ADD CODE REQUIRED (PO.3) INTERMEDIATE	400-520	MNY 266	KAUFMAN,C	DANCE 515	2477 A	RESEARCH METHODS GRADS ONLY MAJORS ONLY	830-1020	MNY 059J	KURTZ,S
C LIT 535	1864 A	CULTURAL CRT II OFFERED JOINTLY WITH ENGL 556 A PH D PROGRAM IN CRITICAL THEORY CULTURAL STUDIES: RACE, GENDER AND THE GULF WAR	930-1120	THO 217	JEFFORDS	DANCE 303	2458 A	BALLET TECHNIQ II OFFERED JOINTLY WITH DANCE 403 A MEETS FINE ARTS REQUIREMENT ADD CODE REQUIRED (PO.3) ADVANCED PREREQ: DANCE 302 OR PREV DANCE EXP	1030-1150	MNY 265	WILEY,H OTOOLE,K	DANCE 522	2478 A	APPLICATION DANCE ED GRADS ONLY MAJORS ONLY	230-350	MNY 266	WILEY,H
C LIT 550	1865 A	EUROPEAN REALISM	130-320	THO 202	ROSSEL	DANCE 306	2459 A	CONTEMP DANCE III OFFERED JOINTLY WITH DANCE 406 A MEETS FINE ARTS REQUIREMENT ADD CODE REQUIRED (PO.3) ADVANCED PREREQ: DANCE 305 OR PREV MODERN DANCE EXPERIENCE	1230-150	MNY 265	PARKER,R MCLELLAN,L	DANCE 595	2479 A	MASTER'S PROJECT GRADS ONLY MAJORS ONLY			
C LIT 590	>1866 A	THESES COLLOQUIUM TO BE ARRANGED				DANCE 350	>2460 A	ARTICULATE BODY I PREVIOUS DANCE EXPERIENCE REQUIRED EC FOR LI NOT VALID FOR PER II	1200-150	MNY 267	LEPOREJ	DANCE 600	2480 A	INDEPENDNT STDY/RSCH GRADS ONLY MAJORS ONLY			
C LIT 596	1867 A	SPEC STDY'S COMP LIT CONTRACTS OF THE HEART: SACRIFICE, GFT AND RITES OF SOCIAL EXCHANGE	130-320	THO 331	MCCOYNO	DANCE 366	>2461 A	DNC COMPOSITION III PREREQ: 266	230-420	MNY 267	LEPOREJ	>2481 B	B	1-9 TO BE ARRANGED			
1868 B	5	TTh	130-320	DEN 310	LEINER,W	DANCE 380	2462 A	DANCE MAJOR SEMINAR CREDIT/NO CREDIT ONLY MAJORS ONLY	230-320	MNY 267	KURTZ,S	DANCE 600	2480 A	1-9 TO BE ARRANGED			
1869 C	5	TTh	1230-150	DEN 212	AYOUBA	DANCE 385	>2463 A	POINTE TECHNIQUE 1 MTWTF	1000-1020	MNY 265		DANCE 600	2480 A	1-9 TO BE ARRANGED			
C LIT 599	>1870 A	SPEC SEMINAR/CONFER TO BE ARRANGED				DANCE 403	>2464 A	BALLET TECHNIQ IV OFFERED JOINTLY WITH DANCE 303 A ADVANCED EC FOR I & II NOT VALID FOR PER II	1030-1150	MNY 265	WILEY,H OTOOLE,K	DANCE 600	2480 A	1-9 TO BE ARRANGED			
>1871 B	1-9	TO BE ARRANGED				DANCE 406	>2465 A	CONTEMP DANCE IV OFFERED JOINTLY WITH DANCE 306 A ADVANCED EC FOR I & II NOT VALID FOR PER II	1230-150	MNY 265	PARKER,R MCLELLAN,L	DANCE 600	2480 A	1-9 TO BE ARRANGED			
C LIT 600	>1872 A	INDEPENDNT STDY/RSCH CREDIT/NO CREDIT ONLY				DANCE 466	>2466 A	ADV COMPOSITION PREREQ: PERM OF INSTR			WILEY,H	DANCE 600	2480 A	1-9 TO BE ARRANGED			
C LIT 700	>1873 A	MASTERS THESES CREDIT/NO CREDIT ONLY				DANCE 470	>2467 A	DANCE PRODUCTION CREDIT/NO CREDIT ONLY EC MNY 258			WELLBORN,W	DANCE 600	2480 A	1-9 TO BE ARRANGED			
C LIT 800	>1874 A	DOCTORAL DISSERTATN CREDIT/NO CREDIT ONLY				>2468 B	B	1-3 TO BE ARRANGED CREDIT/NO CREDIT ONLY EC MNY 258			WELLBORN,W	DANCE 600	2480 A	1-9 TO BE ARRANGED			
						>2469 C	C	1-3 TO BE ARRANGED CREDIT/NO CREDIT ONLY EC MNY 258			WELLBORN,W	DANCE 600	2480 A	1-9 TO BE ARRANGED			
						DANCE 490	>2470 A	SPECIAL STUDIES PREREQ: PERM OF THE INSTR	830-1020	MNY 267	KANE,M	DANCE 600	2480 A	1-9 TO BE ARRANGED			
						>2471 B	B	3 TTh	830-950	MNY 267	KAUFMAN,C	DANCE 600	2480 A	1-9 TO BE ARRANGED			
												DANCE 600	2480 A	1-9 TO BE ARRANGED			

DRAMA

NON-ATTENDING STUDENTS WILL BE DROPPED AFTER THE FIRST WEEK OF THE QUARTER

DRAMA 101	2500 AA	INTRO TO THEATRE MEETS FINE ARTS REQUIREMENT NO DRAMA MAJORS	1230-120 1130-1220	ARC 147 BNS 115	QUINN,M
2501 AB	5	MWF MEETS FINE ARTS REQUIREMENT NO DRAMA MAJORS	1230-120 1130-1220	ARC 147 SAV 241	QUINN,M
2502 AC	5	MWF MEETS FINE ARTS REQUIREMENT NO DRAMA MAJORS	1230-120 1130-1220	ARC 147 SAV 243	QUINN,M
2503 AD	5	MWF MEETS FINE ARTS REQUIREMENT NO DRAMA MAJORS	1230-120 1130-1220	ARC 147 SAV 245	QUINN,M
2504 AE	5	MWF MEETS FINE ARTS REQUIREMENT NO DRAMA MAJORS	1230-120 1130-1220	ARC 147 SAV 311	QUINN,M
2505 AF	5	MWF MEETS FINE ARTS REQUIREMENT NO DRAMA MAJORS	1230-120 1130-1220	ARC 147 SAV 335	QUINN,M
2506 AG	5	MWF MEETS FINE ARTS REQUIREMENT NO DRAMA MAJORS	1230-120 1230-120	ARC 147 PAR 213	QUINN,M
2507 AH	5	MWF MEETS FINE ARTS REQUIREMENT NO DRAMA MAJORS	1230-120 1230-120	ARC 147 SAV 241	QUINN,M
2508 AI	5	MWF MEETS FINE ARTS REQUIREMENT NO DRAMA MAJORS	1230-120 1230-120	ARC 147 SAV 243	QUINN,M
2509 AJ	5	MWF MEETS FINE ARTS REQUIREMENT NO DRAMA MAJORS	1230-120 1230-120	ARC 147 SAV 245	QUINN,M
2510 AK	5	MWF MEETS FINE ARTS REQUIREMENT NO DRAMA MAJORS	1230-120 1230-120	ARC 147 SAV 315	QUINN,M
2511 AL	5	MWF MEETS FINE ARTS REQUIREMENT NO DRAMA MAJORS	1230-120 1230-120	ARC 147 SAV 311	QUINN,M
2512 AM	5	MWF MEETS FINE ARTS REQUIREMENT NO DRAMA MAJORS	1230-120 1130-1220	ARC 147 SAV 343	QUINN,M
2513 AN	5	MWF MEETS FINE ARTS REQUIREMENT NO DRAMA MAJORS	1230-120 1230-120	ARC 147 SAV 343	QUINN,M

## UNIVERSITY OF WASHINGTON

## SPRING QUARTER 1994

## COLLEGE OF ARTS &amp; SCIENCES

DEPT SUN SPEC CODE	COURSE SECTION CRD	TITLE DAY COMMENTS	TIME	BLDG ROOM	INSTR	DEPT SUN SPEC CODE	COURSE SECTION CRD	TITLE DAY COMMENTS	TIME	BLDG ROOM	INSTR	DEPT SUN SPEC CODE	COURSE SECTION CRD	TITLE DAY COMMENTS	TIME	BLDG ROOM	INSTR	
<b>DRAMA (cont.)</b>						<b>DRAMA 454 PROJECTS IN ACTING</b>						<b>DRAMA 573 THEATRE HSTRY PROBS</b>						
	> 2514	AA 4 MW	230-320	HUT 130	GATES,S	> 2536	A 3 MW	330-520	HUT 208	WEEKS,S	> 2557	A 5 MW	930-1150	HUT 154	WTHAM,B			
		W	1130-120	HUT 150														
		JUNIORS,SENIORS ONLY (P.D.1) MAJORS ONLY (P.D.1&2) RECOMMENDED CONCUR REG IN DRAMA 291																
	> 2515	AB 4 MW	230-320	HUT 130	GATES,S													
		F	830-1020	HUT 154														
		JUNIORS,SENIORS ONLY (P.D.1) MAJORS ONLY (P.D.1&2) RECOMMENDED CONCUR REG IN DRAMA 291																
	> 2516	AB 4 W	1230-120	HUT 154	GEISER,M													
		Tu	1130-120	DSC 210														
		JUNIORS,SENIORS ONLY (P.D.1) MAJORS ONLY (P.D.1) CONCUR REG IN DRAMA 292 REQ																
	> 2517	AA 4 M	1130-1220	SMI 205	SMITH,R													
		WF	1130-120	HUT 303														
		EC HUT 101																
	> 2518	AB 4 M	1130-1220	SMI 205	SMITH,R													
		TTh	1130-120	HUT 303														
		EC HUT 101																
	> 2519	AC 4 M	1130-1220	SMI 205	SMITH,R													
		WF	1130-120	HUT 208														
		EC HUT 101																
	> 2520	AD 4 M	1130-1220	SMI 205	SMITH,R													
		TTh	1130-120	HUT 202														
		EC HUT 101																
	> 2521	AE 4 M	1130-1220	SMI 205	SMITH,R													
		TTh	1130-120	HUT 201														
		EC HUT 101																
	> 2522	AF 4 M	1130-1220	SMI 205	SMITH,R													
		WF	1130-120	HUT 201														
		EC HUT 101																
	> 2523	ZN 1-3	TO BE ARRANGED		LESUE,C													
	> 2524	ZN 1-3	TO BE ARRANGED		GATES,S													
	> 2525	ZN 1-3	TO BE ARRANGED		GEISER,M													
	> 2526	A 1-2	TO BE ARRANGED															
		CREDIT/NO CREDIT ONLY EC HUT 105B																
	> 2527	A 5 MTWTF	930-1020	HUT 130	BRYANT-BERTA													
		MEETS WRITING COURSE REQUIREMENT																
	> 2528	A 3 MW	930-1120	DSC 212	LESUE,C													
		EC DSC *																
	> 2529	A 4 TTh	1030-1220	HUT 208	SMITH,R													
		EC HUT 101 AUDITION																
	> 2530	A 5 MTWTF	1030-1120	HUT 130	WOLCOTT													
		MEETS PRIC ARTS REQUIREMENT EC HUT 101 PREREQ: DRAMA 302 & 371																
	> 2531	A 1-3	TO BE ARRANGED		STEWART,A													
		EC HUT 119																
	> 2532	A 1 M	130-220	HUT 205														
		CREDIT/NO CREDIT ONLY MAJORS ONLY																
	> 2533	A 2-4	TO BE ARRANGED															
		EC DSC 103/HUT 135																
	> 2534	A 3 M	230-320	NOC *	DAHLSTROM,R													
		W	130-320	NOC *														
		EC DSC 102 4005 UNV WAY																
	> 2535	A 3 F	930-120	DSC 111	FORRESTER,W													
		EC DSC 103																
	> 2536	A 3 MW	330-520	HUT 208	WEEKS,S													
		MAJORS ONLY (P.D.1&2) EC HUT 101 ACTING STYLES: BRITISH PREREQ: DRAMA 253 & AUDITION																
	> 2537	A 12	TO BE ARRANGED															
		DROP CODE REQUIRED EC/DC HUT 105B PATP STUDENTS ONLY																
	> 2538	A 12	TO BE ARRANGED															
		DROP CODE REQUIRED EC/DC HUT 105B PATP STUDENTS ONLY																
	> 2539	A 3 M	430-520P	HUT 150	WALKER,M													
		W	330-520	HUT 218														
	> 2540	A 2-5 M	230-320	HUT 213	STEWART,A													
		EC HUT 119 PLUS ADDL HR *																
	> 2541	A 1-5	TO BE ARRANGED															
		INSTRUCTOR I.D. HUT 104B																
	> 2542	A 1-5	TO BE ARRANGED															
		INSTRUCTOR I.D. HUT 104B																
	> 2543	A 1-5	TO BE ARRANGED															
		INSTRUCTOR I.D. HUT 104B																
	> 2544	A 2	TO BE ARRANGED															
		INSTRUCTOR I.D. HUT 135																
	> 2545	A 1-2	TO BE ARRANGED															
		CREDIT/NO CREDIT ONLY EC HUT 105B																
	> 2546	A 1-5	TO BE ARRANGED															
		INSTRUCTOR I.D. HUT 104B																
	> 2547	A 3 TTh	930-1120	NOC *														
		GRADS ONLY 4005 UNV WAY																
	> 2548	A 3 TTh	930-1120	NOC *														
		GRADS ONLY 4005 UNV WAY																
	> 2549	A 1 M	1130-120	NOC *														
		CREDIT/NO CREDIT ONLY GRADS ONLY 4005 UNV WAY																
	> 2550	A 3 TTh	1130-120	NOC *														
		GRADS ONLY 4005 UNV WAY																
	> 2551	A 1-5	TO BE ARRANGED															
		EC HUT 104B																
	> 2552	A 3-6 M	230-420	HUT 154	CONTORS,M													
		W	130-320	HUT 154														
		GRADS ONLY EC HUT 112B																
	> 2553	A 6	TO BE ARRANGED															
		DROP CODE REQUIRED EC/DC HUT 105B																
	> 2554	A 4	TO BE ARRANGED		WALKER,M													
		CREDIT/NO CREDIT ONLY EC HUT 111																
	> 2555	A 3-5	TO BE ARRANGED		WALKER,M													
		EC HUT 111																
	> 2556	A 3 F	1000-1150	HUT 150	WALKER,M													
		F	130-320	HUT 150														
		M	230-420	HUT 150														
		GRADS ONLY EC HUT 111																
	> 2557	A 5 MW	930-1150	HUT 154	WTHAM,B													
		GRADS ONLY																
	> 2558	A 5 TTh	200-420	HUT 154	BRYANT-BERTA													
		OFFERED JOINTLY WITH WOMEN 490 E GRADS ONLY																
	> 2559	A 1-5	TO BE ARRANGED															
		INSTRUCTOR I.D. HUT 104B																
	> 2560	B 3	TO BE ARRANGED		GLERUM,I													
		GRADUATE LIGHTING WORKSHOP																
	> 2561	A 1-9	TO BE ARRANGED															
		GRADS ONLY INSTRUCTOR I.D. HUT 104B																





UNIVERSITY OF WASHINGTON

SPRING QUARTER 1994

COLLEGE OF ARTS & SCIENCES

DEPT SLN SPEC CODE	COURSE SECTION CRD	TITLE DAY COMMENTS	TIME	BLDG ROOM	INSTR
<b>ENGLISH (cont.)</b>					
2936	BB 5	MTWTF	830-920	MEB 243	
DROP CODE REQUIRED DC LEW 110 INTER SPEAK/LIST ESL; NO CR SPECIAL FEE REQUIRED					
2937	BC 5	MTWTF	1230-120	MEB 249	
DROP CODE REQUIRED DC LEW 110 INTER SPEAK/LIST ESL; NO CR SPECIAL FEE REQUIRED					
2938	BD 0	MTWTF	1230-120	MEB 246	
CREDIT/NO CREDIT ONLY DROP CODE REQUIRED DC LEW 110 INTER SPEAK/LIST ESL; NO CR SPECIAL FEE REQUIRED					
ENGL 101	HI-INTERMEDIATE ESL				
2939	AA 5	MTWTF	830-920	LOW 102	
DROP CODE REQUIRED DC LEW 110 HI INTER READ/WRT ESL; NO CR SPECIAL FEE REQUIRED					
2940	AB 5	MTWTF	830-920	LOW 201	
DROP CODE REQUIRED DC LEW 110 HI INTER READ/WRT ESL; NO CR SPECIAL FEE REQUIRED					
2941	AC 5	MTWTF	830-920	LOW 205	
DROP CODE REQUIRED DC LEW 110 HI INTER READ/WRT ESL; NO CR SPECIAL FEE REQUIRED					
2942	AD 5	MTWTF	1230-120	CMU 8004	
DROP CODE REQUIRED DC LEW 110 HI INTER READ/WRT ESL; NO CR SPECIAL FEE REQUIRED					
2943	AE 5	MTWTF	1230-120	CMU 230	
DROP CODE REQUIRED DC LEW 110 HI INTER READ/WRT ESL; NO CR SPECIAL FEE REQUIRED					
2944	AF 5	MTWTF	1230-120	THO 215	
DROP CODE REQUIRED DC LEW 110 HI INTER READ/WRT ESL; NO CR SPECIAL FEE REQUIRED					
2945	BA 5	MTWTF	830-920	MEB 248	
DROP CODE REQUIRED DC LEW 110 HI INTER SPEAK/LIST ESL; NO CR SPECIAL FEE REQUIRED					
2946	BB 5	MTWTF	830-920	SMI 109	
DROP CODE REQUIRED DC LEW 110 HI INTER SPEAK/LIST ESL; NO CR SPECIAL FEE REQUIRED					
2947	BC 5	MTWTF	1230-120	MEB 248	
DROP CODE REQUIRED DC LEW 110 HI INTER SPEAK/LIST ESL; NO CR SPECIAL FEE REQUIRED					
2948	BD 5	MTWTF	1230-120	MEB 247	
DROP CODE REQUIRED DC LEW 110 HI INTER SPEAK/LIST ESL; NO CR SPECIAL FEE REQUIRED					
ENGL 102	ADVANCED ESL				
2949	AA 5	MTWTF	830-920	SAV 343	
DROP CODE REQUIRED DC LEW 110 ADV READ/WRT ESL; NO CR SPECIAL FEE REQUIRED					
2950	AB 5	MTWTF	830-920	SMI 407	
DROP CODE REQUIRED DC LEW 110 ADV READ/WRT ESL; NO CR SPECIAL FEE REQUIRED					
2951	AC 5	MTWTF	1230-120	MEB 245	
DROP CODE REQUIRED DC LEW 110 ADV READ/WRT ESL; NO CR SPECIAL FEE REQUIRED					
2952	AD 5	MTWTF	1230-120	SMI 102	
DROP CODE REQUIRED DC LEW 110 ADV READ/WRT ESL; NO CR SPECIAL FEE REQUIRED					
2953	AE 5	MTWTF	1230-120	SAV M250	
DROP CODE REQUIRED DC LEW 110 ADV READ/WRT ESL; NO CR SPECIAL FEE REQUIRED					
> 2954	BA 0	MW	830-1020 930-1020	MEB 245 SMI 111	
CREDIT/NO CREDIT ONLY EC LEW 110 ADV SPEAK/LIST ESL; NO CR ITA'S ONLY					

DEPT SLN SPEC CODE	COURSE SECTION CRD	TITLE DAY COMMENTS	TIME	BLDG ROOM	INSTR
> 2955	BB 0	MW	130-320 130-220	LOW 115 LOW 217	
CREDIT/NO CREDIT ONLY EC LEW 110 ADV SPEAK/LIST ESL; NO CR ITA'S ONLY					
ENGL 105	INTRODUCTORY COMP				
> 2956	A 5	MW	930-1020	DEN 309	
MEETS ENGLISH COMPOSITION REQUIREMENT ADD CODE REQUIRED (PD.1&2) EOP STUDENTS ONLY EC PER OMA COUNSELOR PLUS 1 HR * COMPUTER INTEGRATED					
> 2957	B 5	MTWTh	1030-1120	CMU 6004	
MEETS ENGLISH COMPOSITION REQUIREMENT ADD CODE REQUIRED (PD.1&2) EOP STUDENTS ONLY EC PER OMA COUNSELOR PLUS 1 HR *					
NO OVERLOADS					
ENGL 111	COMPOSITION; LIT				
2958	A 5	MW	830-920	DEN 309	
MEETS ENGLISH COMPOSITION REQUIREMENT COMPUTER INTEGRATED NO AUDITORS; NO OVERLOADS PLUS 1 HOUR *					
2959	B 5	MTWTh	930-1020	CHL 021	
MEETS ENGLISH COMPOSITION REQUIREMENT NO AUDITORS; NO OVERLOADS PLUS 1 HR *					
2960	C 5	MTWTh	930-1020	BWS 115	
MEETS ENGLISH COMPOSITION REQUIREMENT NO AUDITORS; NO OVERLOADS PLUS 1 HR *					
2961	D 5	MW	1030-1120	DEN 309	
MEETS ENGLISH COMPOSITION REQUIREMENT COMPUTER INTEGRATED NO AUDITORS; NO OVERLOADS PLUS 1 HOUR *					
2962	E 5	MTWTh	1130-1220	CMU 8004	
MEETS ENGLISH COMPOSITION REQUIREMENT NO AUDITORS; NO OVERLOADS PLUS 1 HR *					
2963	F 5	MW	1130-1220	DEN 311	
MEETS ENGLISH COMPOSITION REQUIREMENT COMPUTER INTEGRATED NO AUDITORS; NO OVERLOADS PLUS 1 HR *					
2964	G 5	MTWTh	1230-120	SMI 318	
MEETS ENGLISH COMPOSITION REQUIREMENT NO AUDITORS; NO OVERLOADS PLUS 1 HR *					
NO OVERLOADS					
ENGL 121	COMPOSITN; SOC ISSUE				
2965	A 5	MTWTh	830-920	LOW 115	
MEETS ENGLISH COMPOSITION REQUIREMENT NO AUDITORS; NO OVERLOADS PLUS 1 HR *					
2966	B 5	MTWTh	930-1020	BAG 108	
MEETS ENGLISH COMPOSITION REQUIREMENT NO AUDITORS; NO OVERLOADS PLUS 1 HR *					
2967	C 5	MTWTh	1030-1120	MEB 134	
MEETS ENGLISH COMPOSITION REQUIREMENT NO AUDITORS; NO OVERLOADS PLUS 1 HR *					
2968	E 5	MTWTh	1130-1220	JRH 111	
MEETS ENGLISH COMPOSITION REQUIREMENT NO AUDITORS; NO OVERLOADS PLUS 1 HR *					
2969	F 5	MW	1230-120	DEN 311	
MEETS ENGLISH COMPOSITION REQUIREMENT COMPUTER INTEGRATED NO AUDITORS; NO OVERLOADS PLUS 1 HR *					
ENGL 131	COMPOSITN; EXPOSITN				
2970	AA 5	MW	830-920	DEN 311	
MEETS ENGLISH COMPOSITION REQUIREMENT COMPUTER INTEGRATED NO AUDITORS; NO OVERLOADS PLUS ONE HOUR *					
2971	AB 5	MTWTh	830-920	LOW 118	
MEETS ENGLISH COMPOSITION REQUIREMENT NO AUDITORS; NO OVERLOADS PLUS ONE HOUR *					
2972	AC 5	MTWTh	830-920	LOW 117	
MEETS ENGLISH COMPOSITION REQUIREMENT NO AUDITORS; NO OVERLOADS PLUS ONE HOUR *					

DEPT SLN SPEC CODE	COURSE SECTION CRD	TITLE DAY COMMENTS	TIME	BLDG ROOM	INSTR
2973	AD 5	MW	930-1020	DEN 311	
MEETS ENGLISH COMPOSITION REQUIREMENT COMPUTER INTEGRATED NO AUDITORS; NO OVERLOADS PLUS ONE HOUR *					
2974	AE 5	MTWTh	930-1020	CHL 015	
MEETS ENGLISH COMPOSITION REQUIREMENT NO AUDITORS; NO OVERLOADS PLUS ONE HOUR *					
2975	AF 5	MTWTh	930-1020	THO 215	
MEETS ENGLISH COMPOSITION REQUIREMENT NO AUDITORS; NO OVERLOADS PLUS ONE HOUR *					
2976	AG 5	MTWTh	930-1020	PAR 110	
MEETS ENGLISH COMPOSITION REQUIREMENT NO AUDITORS; NO OVERLOADS PLUS ONE HOUR *					
2977	AH 5	MTWTh	930-1020	THO 118	
MEETS ENGLISH COMPOSITION REQUIREMENT NO AUDITORS; NO OVERLOADS PLUS ONE HOUR *					
2978	AI 5	MTWTh	1030-1120	BAG 108	
MEETS ENGLISH COMPOSITION REQUIREMENT NO AUDITORS; NO OVERLOADS PLUS ONE HOUR *					
2979	AJ 5	MW	1030-1120	DEN 311	
MEETS ENGLISH COMPOSITION REQUIREMENT COMPUTER INTEGRATED NO AUDITORS; NO OVERLOADS PLUS ONE HOUR *					
2980	AK 5	MTWTh	1030-1120	SWS 036	
MEETS ENGLISH COMPOSITION REQUIREMENT NO AUDITORS; NO OVERLOADS PLUS ONE HOUR *					
2981	BA 5	MTWTh	1030-1120	SWS 6010	
MEETS ENGLISH COMPOSITION REQUIREMENT NO AUDITORS; NO OVERLOADS PLUS ONE HOUR *					
2982	BB 5	MTWTh	1030-1120	CMU 332	
MEETS ENGLISH COMPOSITION REQUIREMENT NO AUDITORS; NO OVERLOADS PLUS ONE HOUR *					
2983	BC 5	MTWTh	1030-1120	SAV M250	
MEETS ENGLISH COMPOSITION REQUIREMENT NO AUDITORS; NO OVERLOADS PLUS ONE HOUR *					
2984	BD 5	MW	1130-1220	DEN 309	
MEETS ENGLISH COMPOSITION REQUIREMENT COMPUTER INTEGRATED NO AUDITORS; NO OVERLOADS PLUS ONE HOUR *					
2985	BE 5	MTWTh	1130-1220	SAV M250	
MEETS ENGLISH COMPOSITION REQUIREMENT NO AUDITORS; NO OVERLOADS PLUS ONE HOUR *					
2986	BF 5	MTWTh	1130-1220	CHL 019	
MEETS ENGLISH COMPOSITION REQUIREMENT NO AUDITORS; NO OVERLOADS PLUS ONE HOUR *					
2987	BG 5	MTWTh	1130-1220	CLK 220	
MEETS ENGLISH COMPOSITION REQUIREMENT NO AUDITORS; NO OVERLOADS PLUS ONE HOUR *					
2988	BH 5	MTWTh	1130-1220	BLD 392	
MEETS ENGLISH COMPOSITION REQUIREMENT NO AUDITORS; NO OVERLOADS PLUS ONE HOUR *					
2989	CI 5	MW	1230-120	DEN 309	
MEETS ENGLISH COMPOSITION REQUIREMENT COMPUTER INTEGRATED NO AUDITORS; NO OVERLOADS PLUS ONE HOUR *					
2990	CC 5	MTWTh	1230-120	CMU 8006	
MEETS ENGLISH COMPOSITION REQUIREMENT NO AUDITORS; NO OVERLOADS PLUS ONE HOUR *					
2991	CD 5	MW	130-220	DEN 311	
MEETS ENGLISH COMPOSITION REQUIREMENT COMPUTER INTEGRATED NO AUDITORS; NO OVERLOADS PLUS ONE HOUR *					
2992	CE 5	MW	130-220	DEN 311	
MEETS ENGLISH COMPOSITION REQUIREMENT COMPUTER INTEGRATED NO AUDITORS; NO OVERLOADS PLUS ONE HOUR *					
2993	CF 5	MTWTh	1030-1120	PAR 110	
MEETS ENGLISH COMPOSITION REQUIREMENT NO AUDITORS; NO OVERLOADS PLUS ONE HOUR *					
2994	CG 5	MTWTh	1130-1220	MEB 102	
MEETS ENGLISH COMPOSITION REQUIREMENT NO AUDITORS; NO OVERLOADS PLUS ONE HOUR *					
2995	U 5	MW	630-850P	SAV 151	
MEETS ENGLISH COMPOSITION REQUIREMENT NO AUDITORS; NO OVERLOADS PLUS ONE HOUR *					

HOW TO READ COURSE LISTINGS: SEE BACK OF TIME SCHEDULE.

> - LIMITED ENROLLMENT IN THIS SECTION, AND STUDENTS MUST OBTAIN ENTRY CODES.

% - NEW COURSE (SEE FRONT OF TIME SCHEDULE)

H - HONORS COURSE



UNIVERSITY OF WASHINGTON

SPRING QUARTER 1994

COLLEGE OF ARTS & SCIENCES

DEPT SLN SPEC CODE	COURSE SECTION	TITLE DAY COMMENTS	TIME	BLDG ROOM	INSTR
<b>ENGLISH (cont.)</b>					
3046 E	5	MWF	930-1020	SAV 146	BLYLR
MEETS ENGLISH COMPOSITION REQUIREMENT ADD CODE REQUIRED (PD.3) NO FRESHMEN (PD.1) ADD CODE FROM INSTRUCTOR (PD.3) PLUS 2 HRS *					
3047 F	5	MWF	930-1020	MUE 154	BRANCH,
MEETS ENGLISH COMPOSITION REQUIREMENT ADD CODE REQUIRED (PD.3) NO FRESHMEN (PD.1) ADD CODE FROM INSTRUCTOR (PD.3) PLUS 2 HRS *					
3048 G	5	MWF	1030-1120	MUE 154	BREDESEN,D
MEETS ENGLISH COMPOSITION REQUIREMENT ADD CODE REQUIRED (PD.3) NO FRESHMEN (PD.1) ADD CODE FROM INSTRUCTOR (PD.3) PLUS 2 HRS *					
3049 H	5	MWF	1030-1120	CMU 232	CHANEY,
MEETS ENGLISH COMPOSITION REQUIREMENT ADD CODE REQUIRED (PD.3) NO FRESHMEN (PD.1) ADD CODE FROM INSTRUCTOR (PD.3) PLUS 2 HRS *					
3050 I	5	MWF	1130-1220	PAR 206	EDWARDS,
MEETS ENGLISH COMPOSITION REQUIREMENT ADD CODE REQUIRED (PD.3) NO FRESHMEN (PD.1) ADD CODE FROM INSTRUCTOR (PD.3) PLUS 2 HRS *					
3051 J	5	MWF	1130-1220	PAR 306	ADAR
MEETS ENGLISH COMPOSITION REQUIREMENT ADD CODE REQUIRED (PD.3) NO FRESHMEN (PD.1) ADD CODE FROM INSTRUCTOR (PD.3) PLUS 2 HRS *					
3052 K	5	MWF	1230-120	SAV 316	LONG
MEETS ENGLISH COMPOSITION REQUIREMENT ADD CODE REQUIRED (PD.3) NO FRESHMEN (PD.1) ADD CODE FROM INSTRUCTOR (PD.3) PLUS 2 HRS *					
3053 L	5	MWF	1230-120	LOW 201	TAYLOR,
MEETS ENGLISH COMPOSITION REQUIREMENT ADD CODE REQUIRED (PD.3) NO FRESHMEN (PD.1) ADD CODE FROM INSTRUCTOR (PD.3) PLUS 2 HRS *					
3055 U	5	MW	700-920P	SAV 153	ANDREWS,S
MEETS ENGLISH COMPOSITION REQUIREMENT ADD CODE REQUIRED (PD.3) NO FRESHMEN (PD.1) ADD CODE FROM INSTRUCTOR (PD.3)					
ENGL 274 BEGIN VERSE WRITING					
3056 A	5	MW	1030-1150	SAV 125	LIGHT,C
ADD CODE REQUIRED (PD.3) NO FRESHMEN (PD.1) ADD CODE FROM INSTRUCTOR (PD.3) PLUS 2 HRS WK *					
3057 B	5	TTh	1030-1150	LOW 113	BIERDSL
ADD CODE REQUIRED (PD.3) NO FRESHMEN (PD.1) ADD CODE FROM INSTRUCTOR (PD.3) PLUS 2 HRS WK *					
ENGL 277 BEG SHORT STRY WRIT					
3058 A	5	MW	1130-1250	CMU 232	GARRETT,C
ADD CODE REQUIRED (PD.3) NO FRESHMEN (PD.1) MAJORS ONLY (PD.1) ADD CODE FROM INSTRUCTOR (PD.3) PLUS 2 HRS WK *					
3059 B	5	TTh	1130-1250	LOW 222	PRATHER,
ADD CODE REQUIRED (PD.3) NO FRESHMEN (PD.1) MAJORS ONLY (PD.1) ADD CODE FROM INSTRUCTOR (PD.3) PLUS 2 HRS WK *					
ENGL 300 CRITICAL READING					
3061 A	5	MTWTF	1030-1120	SKI 407	SALER
ADD CODE REQUIRED (PD.3) ADD CODE FROM INSTRUCTOR (PD.3)					
ENGL 303 ENGL LIT TO 1600					
3062 A	5	MW	1230-220	SAV 341	ANTONERL
MEETS LANG & LITERATURE REQUIREMENT ADD CODE REQUIRED (PD.3) MAJORS ONLY (PD.1) ADD CODE FROM INSTRUCTOR (PD.3)					
ENGL 305 ENGL LIT AFTER 1800					
3063 AA	5	MW	930-1020	JHN 006	SHABETAJK
MEETS LANG & LITERATURE REQUIREMENT ADD CODE REQUIRED (PD.3) MAJORS ONLY (PD.1) ADD CODE FROM INSTRUCTOR (PD.3)					
3063 AB	5	TTh	930-1020	JHN 006	BAULCH,D
MEETS LANG & LITERATURE REQUIREMENT ADD CODE REQUIRED (PD.3) MAJORS ONLY (PD.1) ADD CODE FROM INSTRUCTOR (PD.3)					

DEPT SLN SPEC CODE	COURSE SECTION	TITLE DAY COMMENTS	TIME	BLDG ROOM	INSTR
3064 AB	5	MW	930-1020	JHN 006	SHABETAJK
MEETS LANG & LITERATURE REQUIREMENT ADD CODE REQUIRED (PD.3) MAJORS ONLY (PD.1) ADD CODE FROM INSTRUCTOR (PD.3)					
3065 AC	5	MW	930-1020	JHN 006	SHABETAJK
MEETS LANG & LITERATURE REQUIREMENT ADD CODE REQUIRED (PD.3) MAJORS ONLY (PD.1) ADD CODE FROM INSTRUCTOR (PD.3)					
3066 AD	5	MW	930-1020	JHN 006	SHABETAJK
MEETS LANG & LITERATURE REQUIREMENT ADD CODE REQUIRED (PD.3) MAJORS ONLY (PD.1) ADD CODE FROM INSTRUCTOR (PD.3)					
3067 AE	5	MW	930-1020	JHN 006	SHABETAJK
MEETS LANG & LITERATURE REQUIREMENT ADD CODE REQUIRED (PD.3) MAJORS ONLY (PD.1) ADD CODE FROM INSTRUCTOR (PD.3)					
3068 AF	5	MW	930-1020	JHN 006	SHABETAJK
MEETS LANG & LITERATURE REQUIREMENT ADD CODE REQUIRED (PD.3) MAJORS ONLY (PD.1) ADD CODE FROM INSTRUCTOR (PD.3)					
ENGL 307 LIT & THE AGE					
3069 A	5	MW	930-1120	SAV 211	REMLEY,P
ADD CODE REQUIRED (PD.3) ADD CODE FROM INSTRUCTOR (PD.3) MEETS COLLEGE STUDIES PROG REG.					
ENGL 309 BIBLE AS LITERATURE					
3070 A	5	MTWTF	1030-1120	THO 119	GRIFFITH,J
MEETS LANG & LITERATURE REQUIREMENT ADD CODE REQUIRED (PD.3) ADD CODE FROM INSTRUCTOR (PD.3)					
ENGL 311 CHAUCER					
3072 A	5	MTWTF	1230-120	SKI 305	REMLEY,P
MEETS LANG & LITERATURE REQUIREMENT ADD CODE REQUIRED (PD.3) MAJORS ONLY (PD.1) ADD CODE FROM INSTRUCTOR (PD.3)					
ENGL 314 SHAKESPEARE TO 1600					
3073 A	5	MTWTF	930-1020	AND 010	DUNLOP,W
MEETS LANG & LITERATURE REQUIREMENT ADD CODE REQUIRED (PD.3) MAJORS ONLY (PD.1) ADD CODE FROM INSTRUCTOR (PD.3)					
3074 B	5	TTh	1030-1220	DEN 211	COLDERWEY,J
MEETS LANG & LITERATURE REQUIREMENT ADD CODE REQUIRED (PD.3) MAJORS ONLY (PD.1) ADD CODE FROM INSTRUCTOR (PD.3)					
ENGL 315 SHAKESPEAR AFT 1600					
3075 A	5	TTh	830-1020	SAV 316	FREY,C
MEETS LANG & LITERATURE REQUIREMENT MEETS WRITING COURSE REQUIREMENT ADD CODE REQUIRED (PD.3) MAJORS ONLY (PD.1) ADD CODE FROM INSTRUCTOR (PD.3)					
3076 B	5	TTh	930-1120	DEN 314	LAGUARDIA,E
MEETS LANG & LITERATURE REQUIREMENT ADD CODE REQUIRED (PD.3) MAJORS ONLY (PD.1) ADD CODE FROM INSTRUCTOR (PD.3)					
ENGL 322 MILTON					
3077 A	5	TTh	1030-1220	BAG 260	VANDENBERG,S
MEETS LANG & LITERATURE REQUIREMENT ADD CODE REQUIRED (PD.3) MAJORS ONLY (PD.1) ADD CODE FROM INSTRUCTOR (PD.3)					
ENGL 325 AUGUSTAN LIT					
3078 A	5	MW	1030-1220	SAV 311	PALOMO,D
MEETS LANG & LITERATURE REQUIREMENT ADD CODE REQUIRED (PD.3) MAJORS ONLY (PD.1) ADD CODE FROM INSTRUCTOR (PD.3)					
ENGL 329 RISE OF AMER PIC					
3079 A	5	MTWTF	930-1020	CMU 332	ABRAMS,R
MEETS LANG & LITERATURE REQUIREMENT ADD CODE REQUIRED (PD.3) MAJORS ONLY (PD.1) ADD CODE FROM INSTRUCTOR (PD.3)					
ENGL 332 ROMANTIC POETRY II					
3080 A	5	MW	1030-1220	EEB 322	MODIANO,R
MEETS LANG & LITERATURE REQUIREMENT ADD CODE REQUIRED (PD.3) MAJORS ONLY (PD.1) ADD CODE FROM INSTRUCTOR (PD.3)					

DEPT SLN SPEC CODE	COURSE SECTION	TITLE DAY COMMENTS	TIME	BLDG ROOM	INSTR
ENGL 333 ENGLISH NOVEL					
3081 A	5	MTWTF	1130-1220	DEN 302	DUNLOP,W
MEETS LANG & LITERATURE REQUIREMENT ADD CODE REQUIRED (PD.3) MAJORS ONLY (PD.1) ADD CODE FROM INSTRUCTOR (PD.3)					
ENGL 335 AGE OF VICTORIA					
3082 A	5	TTh	1130-120	THO 134	ALEXANDERE
MEETS LANG & LITERATURE REQUIREMENT ADD CODE REQUIRED (PD.3) MAJORS ONLY (PD.1) ADD CODE FROM INSTRUCTOR (PD.3)					
ENGL 340 MODERN NOVEL					
3084 A	5	TTh	1030-1220	DEN 304	GERSTENBERG
MEETS LANG & LITERATURE REQUIREMENT ADD CODE REQUIRED (PD.3) MAJORS ONLY (PD.1) ADD CODE FROM INSTRUCTOR (PD.3)					
ENGL 341 MODERN POETRY					
3085 A	5	MTWTF	1230-120	SKI 407	SALER
MEETS LANG & LITERATURE REQUIREMENT ADD CODE REQUIRED (PD.3) ADD CODE FROM INSTRUCTOR (PD.3)					
ENGL 343 CONTEMP ENG LIT					
3086 A	5	TTh	1230-220	DEN 304	TOOLAN,M
MEETS LANG & LITERATURE REQUIREMENT ADD CODE REQUIRED (PD.3) MAJORS ONLY (PD.1) ADD CODE FROM INSTRUCTOR (PD.3)					
ENGL 352 EARLY AMER LIT					
3088 A	5	MTWTF	1030-1120	SAV 315	ABRAMS,R
MEETS LANG & LITERATURE REQUIREMENT ADD CODE REQUIRED (PD.3) MAJORS ONLY (PD.1) ADD CODE FROM INSTRUCTOR (PD.3)					
3089 B	5	TTh	130-320	SAV 211	PATTERSON,M
MEETS LANG & LITERATURE REQUIREMENT ADD CODE REQUIRED (PD.3) MAJORS ONLY (PD.1) ADD CODE FROM INSTRUCTOR (PD.3)					
ENGL 355 CONTEMP AM LIT					
3093 A	5	MW	1030-1220	THO 335	SHULMAN,R
MEETS LANG & LITERATURE REQUIREMENT MEETS WRITING COURSE REQUIREMENT ADD CODE REQUIRED (PD.3) MAJORS ONLY (PD.1) ADD CODE FROM INSTRUCTOR (PD.3)					
ENGL 359 CONTEMPORARY NOVEL					
3094 U	5	MW	700-920P	SAV 211	CUMMINGS,K
MEETS LANG & LITERATURE REQUIREMENT ADD CODE REQUIRED (PD.3) MAJORS ONLY (PD.1) ADD CODE FROM INSTRUCTOR (PD.3)					
ENGL 370 ADV EXPOSITORY WRIT					
3095 A	5	MW	1230-150	MEB 235	DOYLEA
ADD CODE REQUIRED (PD.3) NO FRESHMEN (PD.1&2) MAJORS ONLY (PD.1) ADD CODE FROM INSTRUCTOR (PD.3) PLUS 2 HRS *					
3096 B	5	TTh	830-950	LOW 218	FEETHAMLE
ADD CODE REQUIRED (PD.3) NO FRESHMEN (PD.1&2) MAJORS ONLY (PD.1) ADD CODE FROM INSTRUCTOR (PD.3) PLUS 2 HRS *					
ENGL 386 INTERMED VERSE WRIT					
> 3098 A	5	TTh	130-250	LOW 219	BIERDSL
OFFERED JOINTLY WITH ENGL 422 B NO FRESHMEN ADD CODE POL B25E PLUS 2 HRS WK * PREREQ: 274 OR PERM OF INSTR					
ENGL 388 INT SHORT STRY WRIT					
> 3099 A	5	MW	1130-1250	MEB 243	KALPAKIAN,L
ADD CODE POL B25E PLUS 2 HRS WK * PREREQ: 277 OR PERM OF INSTR					
> 3100 B	5	MW	230-350	MEB 102	JOHNSON,C
ADD CODE POL B25E PLUS 2 HRS WK * PREREQ: 277 OR PERM OF INSTR					
ENGL 390 ENGL LANG STUDY					
3101 A	5	TTh	1130-120	MLR 316	LONGYEAR,C
MEETS LANG & LITERATURE REQUIREMENT ADD CODE REQUIRED (PD.3) ADD CODE FROM INSTRUCTOR (PD.3)					
ENGL 394 LANGUAGE OF LIT					
3103 A	5	TTh	930-1120	SAV 211	TOOLAN,M
MEETS LANG & LITERATURE REQUIREMENT ADD CODE REQUIRED (PD.3) ADD CODE FROM INSTRUCTOR (PD.3)					

HOW TO READ COURSE LISTINGS: SEE BACK OF TIME SCHEDULE.

> = LIMITED ENROLLMENT IN THIS SECTION, AND STUDENTS MUST OBTAIN ENTRY CODES.

% = NEW COURSE (SEE FRONT OF TIME SCHEDULE) H = HONORS COURSE

## UNIVERSITY OF WASHINGTON

## COLLEGE OF ARTS &amp; SCIENCES

SPRING QUARTER 1994

DEPT SLN SPEC CODE	COURSE SECTION CRD DAY TIME COMMENTS	TITLE	BLDG ROOM	INSTR	DEPT SLN SPEC CODE	COURSE SECTION CRD DAY TIME COMMENTS	TITLE	BLDG ROOM	INSTR	DEPT SLN SPEC CODE	COURSE SECTION CRD DAY TIME COMMENTS	TITLE	BLDG ROOM	INSTR
<b>ENGLISH (cont.)</b>														
ENGL 395 > 3104	A 5 TTh 130-320	AMERICAN WRITERS OFFERED JOINTLY WITH SSCA 490 A MEETS WRITING COURSE REQUIREMENT ADD CODE REQUIRED (PD.3) ADD CODE FROM INSTRUCTOR (PD.3) "CANADIAN AUTHORS"	THO 325	FRABERG,A	ENGL 584 > 3144	A 5 TTh 330-520	ADV FICT WORKSHOP ADD CODE PDL A105	THO 234	BOSWORTH,D	ENGL 585 > 3145	A 5 Th 330-550	ADV POETRY WORKSHOP ADD CODE PDL A105	SAV 326	KENNEY,R
ENGL 422 > 3106	A 5 MW 1030-1150	ADV VERBE WRITING NO FRESHMEN ADD CODE PDL B25E PLUS 2 HRS WK * PREREQ: 366 OR PERM OF INSTR	LOW 222	WAGNER,D	ENGL 586 > 3146	A 5 TO BE ARRANGED				ENGL 590 > 3147	A 5/10 TO BE ARRANGED			
> 3107	B 5 TTh 130-250	OFFERED JOINTLY WITH ENGL 386 A NO FRESHMEN ADD CODE PDL B25E PLUS 2 HRS WK * PREREQ: 366 OR PERM OF INSTR	LOW 219	BEROSL	ENGL 591 > 3148	A 5 TO BE ARRANGED				ENGL 597 > 3149	A 1-18 TO BE ARRANGED			
ENGL 425 > 3108	A 5 TTh 130-250	ADV SHORT STRY WRIT ADD CODE PDL B25E PLUS 2 HRS WK * PREREQ: 368 OR PERM OF INSTR	LOW 117	SONENBERG,M	ENGL 597 > 3150	A 1-9 TO BE ARRANGED				ENGL 600 > 3151	A 1-9 TO BE ARRANGED			
ENGL 427 > 3109	A 5 MW 1230-150	NOVEL WRITING ADD CODE PDL B25E PLUS 2 HRS WK * PREREQ: 425 OR PERM OF INSTR	SMI 109	SHIELDS,D	ENGL 601 > 3152	A 9-9 TO BE ARRANGED				ENGL 700 > 3153	A 1-9 TO BE ARRANGED			
ENGL 441 3110	A 5 MW 330-520	COMPOSITION PROCESS ADD CODE REQUIRED (PD.3) ADD CODE FROM INSTRUCTOR (PD.3)	SMI 405	DOTLE,A	ENGL 700 > 3153	A 1-9 TO BE ARRANGED								
3111	B 5 TTh 330-520	ADD CODE REQUIRED (PD.3) ADD CODE FROM INSTRUCTOR (PD.3)	SMI 405	DILLON,G										
ENGL 465 3112	A 5 MW 130-320	LANG & SOCL POLICY ADD CODE REQUIRED (PD.3) ADD CODE FROM INSTRUCTOR (PD.3) MEETS COLLEGE STUDIES PROG REG.	SAV 316	TOLLEFSON,J										
ENGL 481 > 3113	A 3-5 TO BE ARRANGED	MAJOR CONFERENCE INSTRUCTOR LD. PDL A-11												
ENGL 482 > 3114	A 5 F 130-320	H-MAJOR CONF-HONORS H ADD CODE PDL A-11 PLUS 3 HRS *	LOW 220	LAGUARDA										
ENGL 483 > 3115	A 3-5 TO BE ARRANGED	CREATIVE WRIT CONF INSTRUCTOR LD. PDL B25E REQUIRES APPROVAL OF DIRECTOR OF CREATIVE WRITING												
ENGL 494 > 3116	A 3-5 TO BE ARRANGED	EXPOSIT WRIT CONF INSTRUCTOR LD. PDL A-11 REQUIRES APPROVAL OF DIRECTOR OF UNDERGRAD PROGRAMS												
ENGL 495 > 3117	A 5 F 130-320	HONORS WRITING CONF H ADD CODE PDL A-11	THO 217	MC ELROY,C										
ENGL 496 > 3118	A 1-6 TO BE ARRANGED	INTERNSHIP CREDIT/NO CREDIT ONLY INSTRUCTOR LD. A-2-B												
ENGL 498 3119	A 5 MW 1030-1220	SENIOR SEMINAR MEETS WRITING COURSE REQUIREMENT ADD CODE REQUIRED (PD.3) SENIORS ONLY (PD.1&2) MAJORS ONLY (PD.1&2) ADD CODE FROM INSTRUCTOR (PD.3)	SMI 109	STYGALL,G	ENGL 516 > 3129	A 5 MW 930-1050	MEDIEVAL ENGL LIT ADD CODE PDL A105	SAV 326	STEWCK,R	ENGL 518 > 3130	A 5 TTh 1130-120	SHAKESPEARE ADD CODE PDL A105	SMI 111	FREY,C
3120	B 5 MW 130-320	MEETS WRITING COURSE REQUIREMENT ADD CODE REQUIRED (PD.3) SENIORS ONLY (PD.1&2) MAJORS ONLY (PD.1&2) ADD CODE FROM INSTRUCTOR (PD.3) "THE PRAGMATIC MODE"	THO 217	BRENKER,G	ENGL 522 > 3131	A 5 MW 130-320	TPCS ENGL REMAINS ADD CODE PDL A105	CMU 226	ALTER,J	ENGL 527 > 3132	A 5 TTh 330-520	ROMANTICISM ADD CODE PDL A105	MEB 102	ADAMS,H
3121	C 5 MW 130-320	MEETS WRITING COURSE REQUIREMENT ADD CODE REQUIRED (PD.3) SENIORS ONLY (PD.1&2) MAJORS ONLY (PD.1&2) ADD CODE FROM INSTRUCTOR (PD.3) "JONATHAN SWIFT"	LOW 114	PALOMO,D	ENGL 540 > 3133	A 5 MW 1130-120	MODERN LITERATURE ADD CODE PDL A105	SAV 326	KAPLAN,S	ENGL 544 > 3134	A 5 TTh 330-520	WORLD LIT IN ENGL ADD CODES PDL A105	THO 217	NAIR
					ENGL 546 > 3135	A 5 TTh 130-320	TPCS 20TH CENT LIT OFFERED JOINTLY WITH C LIT 522 A ADD CODE PDL A105	THO 331	SEARLE,J	ENGL 550 > 3136	A 5 MW 330-520	STOVS IN NARRATIVE ADD CODE PDL A105	DEN 313	DUNN,R
					ENGL 556 > 3137	A 5 MW 930-1120	CULTURAL STUDIES OFFERED JOINTLY WITH C LIT 535 A ADD CODE PDL A105	THO 217	JEFFORDS,S	ENGL 561 > 3138	A 5 MW 130-320	STYLISTICS ADD CODE PDL A105	SAV 326	STYGALL,G
					ENGL 567 > 3139	A 5 TTh 330-520	TEACHING COMP ADD CODE PDL A105	SAV M250	GUERRA,J	ENGL 569 > 3140	A 5 TTh 130-320	TPCS IN LANG & RHET ADD CODE PDL A105	RAI 116	WEBSTER,J
					ENGL 570 > 3141	A 3 TO BE ARRANGED	PRACTICUM IN TEEL CREDIT/NO CREDIT ONLY ADD CODE PDL A105		SILBERSTEIN	ENGL 574 > 3142	A 5 MW 330-520	RES IN SEC LANG ACQ ADD CODE PDL A105	THO 215	TOLLEFSON,J
					ENGL 581 > 3143	A 5 MW 1130-120	CRTY WR AS CRT RDR ADD CODE PDL A105	SMI 111	JOHNSON,C					
					<b>GENERAL &amp; INTERDISCIPLINARY STUDIES</b>									
					<b>GENERAL STUDIES</b>									
					G ST 101 3529	A 2 TTh 1130-1220	UNIV LEARNING SKILL CREDIT/NO CREDIT ONLY ADD CODE REQUIRED (PD.3) FRESHMEN, SOPHOMORS ONLY (PD.1&2) CONCURRENT GEOS 100 ENROLLMENT REQUIRED	MEB 235	ROBERTS,C	3530 B 2 TTh 130-220	MEB 235	ROBERTS,C		
					3531 C 2 TTh 1230-120	MEB 234	SHIELDS,P			3532 D 2 TTh 1130-1220	THO 234	ELEKONICHUM		
					3533 E 2 TTh 130-220	MEB 243	ELEKONICHUM			3534 F 3 MW 1230-120	PAR 120	REDA		
					FOR INFO ABOUT THESE AND ADDITIONAL FRESHMAN SEMINARS, SEE THE UNDERGRADUATE ADVISING CENTER, CMU 009.									
					G ST 197 3535	A 1 M 1030-1120	FRESHMAN SEMINAR CREDIT/NO CREDIT ONLY FRESHMEN ONLY MEDIEVAL EUROPE; DARK AGES OR LIGHT? 3536 B 1 W 1130-1220	THO 215	JAEGERS	HSD 6417	GRILL,W			

HOW TO READ COURSE LISTINGS: SEE BACK OF TIME SCHEDULE.

&gt; - LIMITED ENROLLMENT IN THIS SECTION, AND STUDENTS MUST OBTAIN ENTRY CODES.

% - NEW COURSE (SEE FRONT OF TIME SCHEDULE) H = HONORS COURSE

## UNIVERSITY OF WASHINGTON

SPRING QUARTER 1994

COLLEGE OF ARTS &amp; SCIENCES

DEPT SLN SPEC CODE	COURSE SECTION CRD	TITLE DAY COMMENTS	TIME	BLDG ROOM	INSTR	DEPT SLN SPEC CODE	COURSE SECTION CRD	TITLE DAY COMMENTS	TIME	BLDG ROOM	INSTR	DEPT SLN SPEC CODE	COURSE SECTION CRD	TITLE DAY COMMENTS	TIME	BLDG ROOM	INSTR
<b>GENERAL STUDIES (cont.)</b>						<b>GENETICS</b>											
9537	C 1	TO BE ARRANGED			LOCKARD,J	GENET 351	HUM GEN/INDV & SOC					3569	AC 5	MWF	1030-1120	ARC 147	MITCHELL
		CREDIT/NO CREDIT ONLY				3550	AA 3	MWF	1230-120	SG 134	BRAUN,R						
		FRESHMEN ONLY						T	930-1020	HCK 324							
3538	D 1	F	930-1020	SAV M250	KEELER,J DI STEFANO,C							3570	AD 5	MWF	1030-1120	ARC 147	MITCHELL
		NATURAL HISTORY OF PRIMATES															
		CREDIT/NO CREDIT ONLY															
		FRESHMEN ONLY															
3539	E 1	W	430-520P	HSD F348	OMENN,G FAUSTMAN,E												
		CREDIT/NO CREDIT ONLY															
		FRESHMEN ONLY															
		APPROACHES TO POLITICS															
3540	F 1	T	200-250	HSB B1404	DEITZ,J												
		CREDIT/NO CREDIT ONLY															
		FRESHMEN ONLY															
		KEEPING HEALTHY IN A RISKY WORLD															
3541	G 1	TO BE ARRANGED															
		CREDIT/NO CREDIT ONLY															
		FRESHMEN ONLY															
		ECONOMICS															
3542	H 1	TO BE ARRANGED															
		CREDIT/NO CREDIT ONLY															
		FRESHMEN ONLY															
		ECONOMICS															
G ST 350	A	INDEPENDENT FLORIAN															
> 3543	A 1-6	TO BE ARRANGED															
		CREDIT/NO CREDIT ONLY															
		EC CMJ 009															
G ST 391	A	SUP STUDY SEL FIELDS															
> 3544	A	VAR TO BE ARRANGED															
		CREDIT/NO CREDIT ONLY															
		EC CMJ 009															
> 3545	B 1	TO BE ARRANGED			BROWN,C												
		CREDIT/NO CREDIT ONLY															
		EC SMZ 394															
		EP PARTICIPANTS															
> 3546	C 3	TO BE ARRANGED															
		CREDIT/NO CREDIT ONLY															
		EC CMC 034															
		MENTORING PROGRAM															
G ST 470	A	PEER ADVISING															
> 3547	A 2-3	TO BE ARRANGED															
		CREDIT/NO CREDIT ONLY															
		EC CMJ 009															
G ST 493	A	SENIOR STUDY															
> 3548	A 5	TO BE ARRANGED															
		CREDIT/NO CREDIT ONLY															
		EC CMJ 009															
<b>HONORS - ARTS &amp; SCIENCES</b>						<b>GENETICS</b>						<b>GENETICS</b>					
ENTRY CODES AVAILABLE IN POL B102																	
H A&S 222	A 5	HONORS SCIENCE 2															
> 3749	A 5	MTWTF	930-1020	THO 335	BAKER,M												
H A&S HONORS PROG ONLY																	
> 3750	B 5	TTh	1030-1150	CHL 015	SCHEMSKED												
H A&S HONORS PROG ONLY																	
H A&S 253	A 5	H-WESTERN CIV III															
> 3751	A 5	MW	130-250	SMI 115	PICKUS,K												
H A&S HONORS PROG ONLY																	
> 3752	B 5	TTh	1030-1220	THO 235	KEYNE,P												
H A&S HONORS PROG ONLY																	
> 3753	C 5	MTWTF	930-1020	THO 334	HANDWERK,G												
H A&S HONORS PROG ONLY																	
H A&S 263	A 5	H-WORLD CIV III															
> 3754	A 5	TTh	1030-1220	GLD 322	CHAIT,S												
H A&S HONORS PROG ONLY																	
> 3755	B 5	TTh	1130-120	LOW 102	PARKER,												
H A&S HONORS PROG ONLY																	
> 3756	C 5	TWTh	1100-1220	THO 202	HANSON,E												
H A&S HONORS PROG ONLY																	
H A&S 350	A 2	HONORS SEMINAR															
> 3757	A 2	T	130-320	THO 215	PALKA,J												
H CREDIT/NO CREDIT ONLY																	
		OPEN ONLY TO MEMBERS OF A&S															
		HONORS PROGRAM															
> 3758	B 2	W	930-1120	MUS 212	SAXBERG,B												
H CREDIT/NO CREDIT ONLY																	
		OPEN ONLY TO MEMBERS OF A&S															
		HONORS PROGRAM															
> 3759	C 2	T	130-320	CMJ 230	GLOMSET,P												
H CREDIT/NO CREDIT ONLY																	
		OPEN ONLY TO MEMBERS															
		OF A&S HONORS PROGRAM															
HOW TO READ COURSE LISTINGS: SEE BACK OF TIME SCHEDULE.						G = LIMITED ENROLLMENT IN THIS SECTION, AND STUDENTS MUST OBTAIN ENTRY CODES.						N = NEW COURSE (SEE FRONT OF TIME SCHEDULE) H = HONORS COURSE					

## UNIVERSITY OF WASHINGTON

## COLLEGE OF ARTS &amp; SCIENCES

SPRING QUARTER 1994

DEPT SLN SPEC CODE	COURSE SECTION	CRD	TITLE DAY COMMENTS	TIME	BLDG ROOM	INSTR
<b>GEOGRAPHY (cont.)</b>						
3588 AC	5		MWF F	100-220 1130-1250	SMI 304 THO 325	
MEETS QUANT/SYMBOLIC REASON REQ MNT						
GEOG 360	AA	5	MWF M	830-920 130-220	THO 101 THO 125	ZASLAVSKY,J
MAJORS ONLY (P.D.I.)						
3590 AB	5		MWF T	830-920 1100-1250	THO 101 MOR 116	ZASLAVSKY,J
MAJORS ONLY (P.D.I.)						
3591 AC	5		MWF T	830-420 100-220	THO 101 SMI 405	ZASLAVSKY,J
MAJORS ONLY (P.D.I.)						
GEOG 430	AA	5	TTh	1230-220	SAV 249	LAWSON
MEETS WRITING COURSE REQUIREMENT						
GEOG 435	AA	5	TTh	1230-220	SMU 307	CHAIKJ
MEETS WRITING COURSE REQUIREMENT						
GEOG 440	AA	5	MWF	100-220	SMU 307	BEYERS
MEETS WRITING COURSE REQUIREMENT						
GEOG 443	AA	5	MTWTF	930-1020	SMU 404	MORRILL,R
MEETS WRITING COURSE REQUIREMENT						
GEOG 443	AA	5	MW MW	1030-1120 100-220	SMI 404 SMI 404	NYERGES
ADD CODE REQUIRED (PD.2&3) MAJORS ONLY (P.D.I.)						
> 3598 AB	5		MW MW	1030-1120 230-350	SMI 404 SMI 404	NYERGES
ADD CODE REQUIRED (PD.2&3) MAJORS ONLY (P.D.I.)						
> 3599 AC	5		MW TTh	1030-1120 100-220	SMO 404 SMO 404	NYERGES
ADD CODE REQUIRED (PD.2&3) MAJORS ONLY (P.D.I.)						
> 3600 AD	5		MW TTh	1030-1120 230-350	SMI 404 SMI 404	NYERGES
ADD CODE REQUIRED (PD.2&3) MAJORS ONLY (P.D.I.)						
GEOG 471	AA	5	TTh	1230-220	SMI 107	ZIMBRUNNEN,C
MEETS WRITING COURSE REQUIREMENT						
GEOG 494	B	3		TO BE ARRANGED		
MEETS WRITING COURSE REQUIREMENT						
GEOG 495	A	5	TTh	130-320	SMI 211	JACKSON
OFFERED JOINTLY WITH SIS 590 A CONTINENTAL TRADE & THE ENVIRONMENT CONCURRENT ENROLLMENT WITH SIS 590						
GEOG 496	A	3/5		TO BE ARRANGED		
CREDIT/NO CREDIT ONLY						
GEOG 497	B	1-3		TO BE ARRANGED		
H CREDIT/NO CREDIT ONLY						
GEOG 498	A	3	W	230-520		
SMKR IN ECON GEOG						
GEOG 499	A			TO BE ARRANGED		
H						
> 3608 B				TO BE ARRANGED		
H						
GEOG 532	A	3	M	230-520	SMI 409	JAROSZ
RURAL DEVEL SEMINAR						
GEOG 533	A	3	W	230-520	SMI 409	ZIMBRUNNEN,C
RES SMNR-SOVIET UN						
GEOG 598	A	1	F	230-350	SMI 211	BEYERS,W
GEOG COLLOQUIUM						
CREDIT/NO CREDIT ONLY						
GEOG 600	A	1-9		TO BE ARRANGED		
INDEPENDNT STDY/RSCH						
> 3612 A				TO BE ARRANGED		
H						
GEOG 700	A	1-9		TO BE ARRANGED		
MASTERS THESIS						
> 3613 A				TO BE ARRANGED		
H						

DEPT SLN SPEC CODE	COURSE SECTION	CRD	TITLE DAY COMMENTS	TIME	BLDG ROOM	INSTR
<b>GEOLOGICAL SCIENCES</b>						
GEOG 600	AA	1-9		TO BE ARRANGED		
DOCTORAL DISSERTATION						
> 3614 A				TO BE ARRANGED		
H						
GEOLOG 101	AA	5	MWF M	1030-1120 730-1020	KNE 130 JHN 161	
INTRO TO GEOL SCI						
3615 AB	5		MWF M	1030-1120 730-1020	KNE 130 JHN 257	
MEETS NATURAL SCIENCE REQUIREMENT						
3616 AB	5		MWF M	1030-1120 730-1020	KNE 130 JHN 257	
MEETS NATURAL SCIENCE REQUIREMENT						
3617 AC	5		MWF M	1030-1120 230-520	KNE 130 JHN 161	
MEETS NATURAL SCIENCE REQUIREMENT						
3618 AD	5		MWF T	1030-1120 830-1120	KNE 130 JHN 161	SWANSON,T
MEETS NATURAL SCIENCE REQUIREMENT						
3619 AE	5		MWF T	1030-1120 1130-220	KNE 130 JHN 161	SWANSON,T
MEETS NATURAL SCIENCE REQUIREMENT						
3620 AF	5		MWF T	1030-1120 230-520	KNE 130 JHN 161	SWANSON,T
MEETS NATURAL SCIENCE REQUIREMENT						
3621 AG	5		MWF W	1030-1120 730-1020	KNE 130 JHN 161	SWANSON,T
MEETS NATURAL SCIENCE REQUIREMENT						
3622 AH	5		MWF W	1030-1120 1130-220	KNE 130 JHN 161	SWANSON,T
MEETS NATURAL SCIENCE REQUIREMENT						
3623 AI	5		MWF W	1030-1120 230-520	KNE 130 JHN 161	SWANSON,T
MEETS NATURAL SCIENCE REQUIREMENT						
3624 AJ	5		MWF Th	1030-1120 830-1120	KNE 130 JHN 161	SWANSON,T
MEETS NATURAL SCIENCE REQUIREMENT						
3625 AK	5		MWF Th	1030-1120 1130-220	KNE 130 JHN 161	SWANSON,T
MEETS NATURAL SCIENCE REQUIREMENT						
3626 AL	5		MWF Th	1030-1120 230-520	KNE 130 JHN 161	SWANSON,T
MEETS NATURAL SCIENCE REQUIREMENT						
3627 AM	5		MWF F	1030-1120 730-1020	KNE 130 JHN 161	SWANSON,T
MEETS NATURAL SCIENCE REQUIREMENT						
3628 AN	5		MWF F	1030-1120 1130-220	KNE 130 JHN 161	SWANSON,T
MEETS NATURAL SCIENCE REQUIREMENT						
3629 AO	5		MWF F	1030-1120 230-520	KNE 130 JHN 161	SWANSON,T
MEETS NATURAL SCIENCE REQUIREMENT						
3630 AP	5		MWF M	1030-1120 230-520	KNE 130 JHN 257	SWANSON,T
MEETS NATURAL SCIENCE REQUIREMENT						
3631 AQ	5		MWF T	1030-1120 1130-220	KNE 130 JHN 257	SWANSON,T
MEETS NATURAL SCIENCE REQUIREMENT						
3632 AR	5		MWF T	1030-1120 230-520	KNE 130 JHN 257	SWANSON,T
MEETS NATURAL SCIENCE REQUIREMENT						
3633 AS	5		MWF W	1030-1120 1130-220	KNE 130 JHN 257	SWANSON,T
MEETS NATURAL SCIENCE REQUIREMENT						
3634 AT	5		MWF W	1030-1120 230-520	KNE 130 JHN 257	SWANSON,T
MEETS NATURAL SCIENCE REQUIREMENT						
GEOLOG 308	AA	5	MWF M	1130-1220 830-1020	KNE 120 JHN 137	CHERNICOFF,S
GEOLOG OF NORTHWEST						
3635 AB	5		MWF M	1130-1220 130-320	KNE 120 JHN 137	CHERNICOFF,S
MEETS NATURAL SCIENCE REQUIREMENT						
3636 AC	5		MWF M	1130-1220 330-520	KNE 120 JHN 137	CHERNICOFF,S
MEETS NATURAL SCIENCE REQUIREMENT						
3637 AD	5		MWF T	1130-1220 730-920	KNE 120 JHN 137	CHERNICOFF,S
MEETS NATURAL SCIENCE REQUIREMENT						
3640 AE	5		MWF T	1130-1220 1230-220	KNE 120 JHN 137	CHERNICOFF,S
MEETS NATURAL SCIENCE REQUIREMENT						
3641 AF	5		MWF T	1130-1220 230-420	KNE 120 JHN 137	CHERNICOFF,S
MEETS NATURAL SCIENCE REQUIREMENT						
3642 AG	5		MWF W	1130-1220 730-920	KNE 120 JHN 137	CHERNICOFF,S
MEETS NATURAL SCIENCE REQUIREMENT						
3643 AH	5		MWF W	1130-1220 230-420	KNE 120 JHN 137	CHERNICOFF,S
MEETS NATURAL SCIENCE REQUIREMENT						
3644 AI	5		MWF Th	1130-1220 830-1020	KNE 120 JHN 137	CHERNICOFF,S
MEETS NATURAL SCIENCE REQUIREMENT						
3645 AJ	5		MWF Th	1130-1220 1030-1220	KNE 120 JHN 137	CHERNICOFF,S
MEETS NATURAL SCIENCE REQUIREMENT						
3646 AK	5		MWF Th	1130-1220 1230-220	KNE 120 JHN 137	CHERNICOFF,S
MEETS NATURAL SCIENCE REQUIREMENT						

DEPT SLN SPEC CODE	COURSE SECTION	CRD	TITLE DAY COMMENTS	TIME	BLDG ROOM	INSTR
3647 AL	5		MWF Th	1130-1220 230-420	KNE 120 JHN 137	CHERNICOFF,S
MEETS NATURAL SCIENCE REQUIREMENT						
3648 AM	5		MWF F	1130-1220 830-1020	KNE 120 JHN 137	CHERNICOFF,S
MEETS NATURAL SCIENCE REQUIREMENT						
3649 AN	5		MWF F	1130-1220 130-320	KNE 120 JHN 137	CHERNICOFF,S
MEETS NATURAL SCIENCE REQUIREMENT						
3650 AO	5		MWF T	1130-1220 1030-1220	KNE 120 JHN 137	CHERNICOFF,S
MEETS NATURAL SCIENCE REQUIREMENT						
GEOLOG 321	AA	5	MWF TTh	930-1020 1130-120	JHN 123 JHN 157	MC CALLUM,J
PETROLOGY						
3651 AB	5		MWF TTh	930-1020 930-1020	JHN 123 JHN 157	MC CALLUM,J
MEETS WRITING COURSE REQUIREMENT						
3652 AC	5		MWF TTh	930-1020 930-1020	JHN 123 JHN 157	MC CALLUM,J
MEETS WRITING COURSE REQUIREMENT						
GEOLOG 340	AA	5	MWF MW	830-920 930-1120	JHN 123 JHN 123	BOYER,S
STRUCTURAL GEOLOGY						
3653 AB	5		MWF MW	830-920 1230-220	JHN 123 JHN 053	BOYER,S
MEETS WRITING COURSE REQUIREMENT						
3654 AC	5		MWF TTh	830-920 230-420	JHN 123 JHN 053	BOYER,S
MEETS WRITING COURSE REQUIREMENT						
GEOLOG 403	AA	4	TTh	830-1020 130-320	JHN 323 JHN 323	WARD,P
PRIN OF PALEO BIOLOGY						
GEOLOG 413	AA	5	TTh	1030-1150 1130-120	JHN 311 JHN 053	DURKE,T
HILLSLOPE GEOMORPH						
MEETS WRITING COURSE REQUIREMENT						
GEOLOG 425	AA	5	MWF TTh	1030-1120 830-1020	JHN 311 JHN 311	EVANS,B
PETRO/PETROL META RK						
GEOLOG 437	A	5	TTh	130-220 230-520	BHM *	RENSBERGER,J
FOSSIL VERTEBRATES						
GEOLOG 452	A	3	MWF	1030-1120	JHN 053	MCTIGUE,D
SEDIMENT TRANSPORT						
OFFERED JOINTLY WITH GPHYS 452 A						
GEOLOG 462	AA	4	MWF W	1230-120 930-1120	JHN 137 JHN 137	MESBITE,E
DEPOSTINAL ENVIRON						
PREREQ: 306						
GEOLOG 488	AA	5	TWTh	1230-120 130-320	JHN 206 JHN 206	CHENEY,E
ECON FIELD GEOL						
MEETS WRITING COURSE REQUIREMENT						
GEOLOG 490	A			TO BE ARRANGED		
SPECIAL TOPICS						
> 3654 A				TO BE ARRANGED		
CREDIT/NO CREDIT ONLY						
> 3655 B				TO BE ARRANGED		
CREDIT/NO CREDIT ONLY						
> 3656 H				TO BE ARRANGED		
CREDIT/NO CREDIT ONLY						
GEOLOG 498	A	5		TO BE ARRANGED		
UNDERGRAD THESIS						
INSTRUCTOR LD. JHN 060						
GEOLOG 499	A			TO BE ARRANGED		
UNDERGRAD PT RESEARCH						
INSTRUCTOR LD. JHN 060						
GEOLOG 520	A	3	TTh	1030-1150	JHN 053	GHOSE,S
ADVANCED MINERALOGY						
OFFERED JOINTLY WITH MSE 518 A						
GEOLOG 590	A	3		TO BE ARRANGED		
SPECIAL TOPICS						
> 3671 A				TO BE ARRANGED		
CREDIT/NO CREDIT ONLY						
> 3672 B				TO BE ARRANGED		
CREDIT/NO CREDIT ONLY						
GEOLOG 600	A	1-9		TO BE ARRANGED		
INDEPENDNT STDY/RSCH						
> 3673 A				TO BE ARRANGED		
CREDIT/NO CREDIT ONLY						
INSTRUCTOR LD. JHN 063						
GEOLOG 700	A	1-9		TO BE ARRANGED		
MASTERS THESIS						
> 3674 A				TO BE ARRANGED		
INSTRUCTOR LD. JHN 063						

HOW TO READ COURSE LISTINGS: SEE BACK OF TIME SCHEDULE.

&gt; - LIMITED ENROLLMENT IN THIS SECTION, AND STUDENTS MUST OBTAIN ENTRY CODES.

\* - NEW COURSE (SEE FRONT OF TIME SCHEDULE) H - HONORS COURSE

## UNIVERSITY OF WASHINGTON

## SPRING QUARTER 1994

## COLLEGE OF ARTS &amp; SCIENCES

DEPT SLN SPEC CODE	COURSE SECTION CRD	TITLE DAY COMMENTS	TIME	BLDG ROOM	INSTR
<b>GEOLOGICAL SCIENCES (cont.)</b>					
GEOL 600	> 3675 A	DOCTORAL DISSERTATN 1-9 TO BE ARRANGED INSTRUCTOR LD. JHN 063			
<b>GEOPHYSICS</b>					
ENTRY CODES AVAILABLE IN ATG 202					
GPYHS 403	3720 A	GEOPHY #CS EARTH 3 MWF	930-1020	JHN 353	BROWN,J
GPYHS 406	3721 A	GEOPHY'S ATMOS 3 MWF OFFERED JOINTLY WITH ATM S 406 A	1130-1220	ATG 406	BAKER,M
GPYHS 425	3722 A	NASA RESRCH SEMINAR 1 T CREDIT/NO CREDIT ONLY	230-320	PHY 314	PARKS,G
GPYHS 452	3723 A	SEDIMENT TRANSPORT 3 MWF OFFERED JOINTLY WITH OCEAN 452 A	1030-1120	JHN 053	
GPYHS 499	> 3724 A	INDEPENDENT STUDY 1-5 TO BE ARRANGED INSTRUCTOR LD. ATG 202			
GPYHS 506	3725 A	MARINE GEOPHYSICS 5 MT 230-350 OTB 205 SEMPEDE,J WILCOCK,W WITH 230-320 OTB 205 OFFERED JOINTLY WITH OCEAN 506 A PHYSICS OF MARINE GEOLOGIC PROCESSES			
GPYHS 508	3726 A	GEOCHEMICAL CYCLES 4 MW 130-250 Tb 130-220 OFFERED JOINTLY WITH ENV S 508 A		CHL 025	CHARLSON,R CHL 025
GPYHS 512	3727 A	SNOW & ICE DYNAMICS 3 TTh 930-1050 OFFERED JOINTLY WITH ATM S 512 A		ATG 406	RAYMOND,C
GPYHS 520	3728 A	SEMINAR 1 T CREDIT/NO CREDIT ONLY GRADS ONLY MAJORS ONLY OTHERS BY PERM	230-320	ATG 310C	
GPYHS 523	3729 A	SOLAR-TERRSTR PHY'S 3 MW 1030-1150		JHN 353	HOLZWORTH,R
GPYHS 533	3730 A	ATMOS RAD-LONGWAVE 3 MWF 1030-1120 OFFERED JOINTLY WITH ATM S 533 A		ATG 610	WARREN,S
GPYHS 537	3731 A	SPACE PLASMA PHY'S I 3 TTh 900-1020		JHN 353	PARKS,G
GPYHS 540	3732 A	SPEC TOPICS GEOPHYS 2 T 1200-1250 ORC 021 WINGLEE CREDIT/NO CREDIT ONLY GRADS ONLY SPACE SCIENCES SEMINAR OTHERS BY PERM	400-450	JHN 353	
3733 B	3	MWF	230-320	JHN 353	WINGLEE,R
3734 C	2	T	1200-1250	JHN 353	SMITHS CROSSON,R
3735 D	2	F	1030-1220	JHN 353	SMITHS
3736 U	2	MW	330-420	JHN 353	BOOKER,J
3736 U	2	MW	330-420	JHN 353	BOOKER,J
GPYHS 600	> 3737 A	INDEPENDENT STUDY/RSCH 1-9 TO BE ARRANGED DROP CODE REQUIRED INSTRUCTOR LD. ATG 202			
GPYHS 700	> 3738 A	MASTERS THESIS 1-9 TO BE ARRANGED DROP CODE REQUIRED INSTRUCTOR LD. ATG 202			

DEPT SLN SPEC CODE	COURSE SECTION CRD	TITLE DAY COMMENTS	TIME	BLDG ROOM	INSTR
GPYHS 600	> 3739 A	DOCTORAL DISSERTATN 1-9 TO BE ARRANGED DROP CODE REQUIRED INSTRUCTOR LD. ATG 202			
<b>GERMANICS</b>					
ATTENDANCE DURING FIRST 3 DAYS OF QUARTER MANDATORY TO GUARANTEE SPACE IN CLASS					
GERM 102	3676 A	FIRST-YEAR GERMAN 5 MTWTF	930-1020	DEN 317	
3677 B	5	MTWTF	1030-1120	DEN 317	
3678 C	5	MTWTF	1130-1220	DEN 317	
3679 D	5	MTWTF	1230-120	DEN 317	
ATTENDANCE DURING FIRST 3 DAYS OF QUARTER MANDATORY TO GUARANTEE SPACE IN CLASS					
GERM 103	3680 A	FIRST-YEAR GERMAN 5 MTWTF	830-920	DEN 315	
3681 B	5	MTWTF	930-1020	DEN 315	
3682 C	5	MTWTF	930-1020	DEN 305	
3683 D	5	MTWTF	1030-1120	DEN 315	
3684 E	5	MTWTF	1030-1120	DEN 306	
3685 F	5	MTWTF	1130-1220	DEN 315	
3686 G	5	MTWTF	1130-1220	DEN 306	
3687 H	5	MTWTF	1230-120	DEN 315	
3688 I	5	MTWTF	1230-120	DEN 306	
GERM 150	3690 A	CONV GERM THRU FILM 2 TTh 1030-1120 OFFERED JOINTLY WITH GERM 395 A		KAE 110	BARRACK,C
GERM 201	3691 A	SECOND-YEAR GERMAN 5 MTWTF	930-1020	DEN 316	VOYLES,J
3692 B	5	MTWTF	1030-1120	DEN 316	VOYLES,J
GERM 202	3693 A	SECOND-YEAR GERMAN 5 MTWTF	1130-1220	DEN 316	
GERM 203	3694 A	SECOND-YEAR GERMAN 5 MTWTF	1030-1120	DEN 307	
GERM 250	3695 A	ADV GERM THRU FILM 2 TTh 1130-1220 OFFERED JOINTLY WITH GERM 396 A		KAE 110	BARRACK,C
GERM 299	> 3696 A	SUPERVISED STUDY 1-5 TO BE ARRANGED INSTRUCTOR LD. DEN 340C			
GERM 301	3697 A	CONVERSTN & WRITING 3 MWF	930-1020	DEN 305	OSTMEER,D
GERM 302	3698 A	CONVERSTN & WRITING 3 MWF 1030-1120 REQUIRED 301 OR DIAGNOSTIC EXAM		DEN 305	HERTLING,G
GERM 303	3699 A	CONVERSTN & WRITING 3 MWF 1130-1220 REQUIRED 302 OR DIAGNOSTIC EXAM		DEN 305	HERTLING,G
GERM 323	3700 A	CULTURE & ARTIFACTS 5 TTh 1130-120 DEN 314 BANSLEBEN,M GERMAN CULTURE AND ITS INSTITUTIONS		DEN 314	
GERM 355	3701 A	GERM LIT FILM ENGL 5 TTh 930-1120 DEN 216 WILKE,S 930-1020 DEN 216 MEETS LANG & LITERATURE REQUIREMENT IN ENGLISH			
GERM 395	> 3703 A	GERM PROCTOR 1ST YR 1-2 TTh 1030-1120 OFFERED JOINTLY WITH GERM 150 A CREDIT/NO CREDIT ONLY EC DEN 340C		KAE 110	BARRACK,C
GERM 396	> 3704 A	GERM PROCTOR 2ND YR 1-2 TTh 1130-1220 OFFERED JOINTLY WITH GERM 250 A CREDIT/NO CREDIT ONLY EC DEN 340C		KAE 110	BARRACK
GERM 403	3705 A	ADV WRITING & CONV'S 3 MWF 1130-1220 REQUIRED 303 OR DIAGNOSTIC EXAM		DEN 312	OSTMEER,D
GERM 405	3706 A	GERMAN LINGST ANALYS 5 MW 1130-120 PLUS 1 HR *		DEN 313	BARRACKJ

DEPT SLN SPEC CODE	COURSE SECTION CRD	TITLE DAY COMMENTS	TIME	BLDG ROOM	INSTR
GERM 422	3707 A	STDS 19TH C LIT/CAJL 5 MW PLUS 1 HR *	930-1120	DEN 314	BEHLER,D
GERM 444	3708 A	THESIS IN GERMANICS 5 TO BE ARRANGED			
GERM 445	3709 A	NON THESIS IN GERMAN 5 TO BE ARRANGED			
GERM 497	> 3710 A	STUDIES GERMAN LIT 1-6 TO BE ARRANGED MEETS LANG & LITERATURE REQUIREMENT INSTRUCTOR LD. DEN 340C			
GERM 498	> 3711 A	STUDIES GERMAN LANG 1-6 TO BE ARRANGED MEETS LANG & LITERATURE REQUIREMENT INSTRUCTOR LD. DEN 340C			
GERM 499	> 3712 A	STUDY'S GERMAN CULTURE 1-6 TO BE ARRANGED			
GERM 512	3713 A	STDS 18TH C LIT/CAJL 5 TTh 330-520 GOETHE'S FAUST JAD THOMAS MANN'S DOKTOR FAUSTUS		DEN 312	AMMERLAHN,H
GERM 525	3714 A	SMNR ROMANTICISM 5 MW 330-520		DEN 312	BEHLER,D
GERM 551	3715 A	SMNR GERM PHIL/LING 5 MW 130-320		DEN 313	BARRACK,C
GERM 590	3716 A	PHIL ISSUES GER CUL 5 TTh 130-320 THE FRANKFURT SCHOOL		DEN 313	WILKE,S
GERM 600	> 3717 A	INDEPENDENT STUDY/RSCH 1-9 TO BE ARRANGED INSTRUCTOR LD. DEN 340C			
GERM 700	> 3718 A	MASTERS THESIS 1-9 TO BE ARRANGED INSTRUCTOR LD. DEN 340C			
GERM 800	> 3719 A	DOCTORAL DISSERTATN 1-9 TO BE ARRANGED INSTRUCTOR LD. DEN 340C			
<b>HISTORY</b>					
<b>ANCIENT AND MEDIEVAL HISTORY</b>					
HSTAM 202	3816 AA	ANCIENT HISTORY 5 MTWTh 1130-1220 SMI 102 JOSHEL 930-1020 ART 317 MEETS HIST/PHIL/CV REQUIREMENT			
3817 AB	5	MTWTh	1130-1220	SMI 102	JOSHEL
3818 AC	5	MTWTh	1130-1220 1130-1220	SMI 102 THO 234	JOSHEL
3819 AD	5	MTWTh	1130-1220 1130-1220	SMI 102 MLR 302B	JOSHEL
HSTAM 203	3820 U	INTRO MIDDLE AGES 5 TTh 430-650P SMI 304 BROEDER,H MEETS HIST/PHIL/CV REQUIREMENT			
HSTAM 205	3821 A	MIL HIST ANC WORLD 5 MTWTF 1130-1220		CMU 332	JOSHEL
HSTAM 333	3822 A	LATE MIDDLE AGES 5 MTWTF 1130-1220 MEETS HIST/PHIL/CV REQUIREMENT		PAR 310	STACEY,R
HSTAM 402	3823 U	CLASSICAL GREECE 5 MW 430-650P		SMI 305	WICK,D
HSTAM 412	3824 A	LATE ROMAN REPUBLIC 3 MW 900-1020		SMI 305	JOSHEL,S
HSTAM 535	> 3825 A	LATER MEDIEV. EUROPE 3 F 230-420 EC SM 206C		SMI 306	STACEY,R

HOW TO READ COURSE LISTINGS: SEE BACK OF TIME SCHEDULE. &gt; = LIMITED ENROLLMENT IN THIS SECTION, AND STUDENTS MUST OBTAIN ENTRY CODES.

\* = NEW COURSE (SEE FRONT OF TIME SCHEDULE) H = HONORS COURSE



UNIVERSITY OF WASHINGTON

COLLEGE OF ARTS & SCIENCES

SPRING QUARTER 1994

DEPT	COURSE	TITLE	DAY	TIME	BLDG ROOM	INSTR
SIN	SECTION	CRD	DAY	TIME	BLDG ROOM	INSTR
SPEC CODE		COMMENTS				
<b>HISTORY</b>						
HST 119	AA	THE MODERN WORLD	5	MTWTh	930-1020	SMI 120 FELAK,J
3841	5		F	830-920	PAR 120	
		MEETS HIST/PHIL/CIV REQUIREMENT				
		OPT'L LINK WRIT COURSE-SEE ENGL 198				
3842	AB		5	MTWTh	930-1020	SMI 120 FELAK,J
			F	830-920	SMI 404	
		MEETS HIST/PHIL/CIV REQUIREMENT				
		OPT'L LINK WRIT COURSE-SEE ENGL 198				
> 3843	AD		5	MTWTh	930-1020	SMI 120 FELAK,J
H			F	930-1020	ART 004	
		MEETS HIST/PHIL/CIV REQUIREMENT				
		OPT'L LINK WRIT COURSE-SEE ENGL 198				
		EC SM 206A				
3844	AE		5	MTWTh	930-1020	SMI 120 FELAK,J
			F	930-1020	THO 135	
		MEETS HIST/PHIL/CIV REQUIREMENT				
		OPT'L LINK WRIT COURSE-SEE ENGL 198				
3845	AF		5	MTWTh	930-1020	SMI 120 FELAK,J
			F	930-1020	PAR 306	
		MEETS HIST/PHIL/CIV REQUIREMENT				
		OPT'L LINK WRIT COURSE-SEE ENGL 198				
3846	AG		5	MTWTh	930-1020	SMI 120 FELAK,J
			F	930-1020	PAR 305	
		MEETS HIST/PHIL/CIV REQUIREMENT				
		OPT'L LINK WRIT COURSE-SEE ENGL 198				
3847	AH		5	MTWTh	930-1020	SMI 120 FELAK,J
			F	930-1020	MLR 411	
		MEETS HIST/PHIL/CIV REQUIREMENT				
		OPT'L LINK WRIT COURSE-SEE ENGL 198				
3848	AI		5	MTWTh	930-1020	SMI 120 FELAK,J
			F	930-1020	PAR 313	
		MEETS HIST/PHIL/CIV REQUIREMENT				
		OPT'L LINK WRIT COURSE-SEE ENGL 198				
3849	AJ		5	MTWTh	930-1020	SMI 120 FELAK,J
			F	1030-1120	SMI 105	
		MEETS HIST/PHIL/CIV REQUIREMENT				
		OPT'L LINK WRIT COURSE-SEE ENGL 198				
3850	AK		5	MTWTh	930-1020	SMI 120 FELAK,J
			F	1030-1120	SMI 211	
		MEETS HIST/PHIL/CIV REQUIREMENT				
		OPT'L LINK WRIT COURSE-SEE ENGL 198				
HST 313	AA	SCIENCE-PHYSIASTRPHY	5	MTWTh	1130-1220	SMI 304 HEVLY,B
3851	5		F	830-920	SMI 311	
		OFFERED JOINTLY WITH ASTR 313 AA				
		MEETS HIST/PHIL/CIV REQUIREMENT				
		MEETS COLLEGE STUDIES PROG REG.				
3852	AB		5	MTWTh	1130-1220	SMI 304 HEVLY,B
			F	1030-1120	SMI 311	
		OFFERED JOINTLY WITH ASTR 313 AB				
		MEETS HIST/PHIL/CIV REQUIREMENT				
		MEETS COLLEGE STUDIES PROG REG.				
3853	AC		5	MTWTh	1130-1220	SMI 304 HEVLY,B
			F	1130-1220	SMI 311	
		OFFERED JOINTLY WITH ASTR 313 AC				
		MEETS HIST/PHIL/CIV REQUIREMENT				
		MEETS COLLEGE STUDIES PROG REG.				
HST 390	AA	COLLOQ IN HST & SCI	5	W	130-320	SMI 306 HANKNS,T
> 3856	5					
		EC SM 206A				
HST 398	AA	ADV HST DETECTION	5	M	330-520	SMI 306 ALDEN,D
> 3857	5					
		H EC SM 206A				
HST 412	AA	SCI & ENLIGHTENMENT	5	TTh	130-320	SMI 305 HANKNS,T
3858	5					
HST 461	AA	MID EAST 622-1300	5	MWF	800-920	SMI 115 BACHARACH,J
3859	5					
		MEETS WRITING COURSE REQUIREMENT				
HST 463	AA	MID EAST SINCE 1789	5	MTWThF	130-220	PAR 306 HOLSINGER,D
3860	5					
HST 490	AA	SENIOR THESIS	5	M	130-320	THO 231 BENSON,K
> 3861	5					
HST 495	AA	HISTORY INTERNSHIP	1-5	TO BE ARRANGED		
> 3862	5					
		INSTRUCTOR I.D. SM 206A				
HST 498	AA	COLLOQUIUM ON HST	3-5	T	130-320	SAV 131 DENNY,B
> 3863	5					
		MEETS WRITING COURSE REQUIREMENT				
		EC SM 206A				
> 3864	5		3-5	T	330-520	SMI 109 FELAK,J
		MEETS WRITING COURSE REQUIREMENT				
		EC SM 008				

DEPT	COURSE	TITLE	DAY	TIME	BLDG ROOM	INSTR
SIN	SECTION	CRD	DAY	TIME	BLDG ROOM	INSTR
SPEC CODE		COMMENTS				
> 3865	C	3-5 T	130-320	THO 118	GIL,C	
		OFFERED JOINTLY WITH SISIA 490 A				
		MEETS WRITING COURSE REQUIREMENT				
		EC SM 206A				
		ECONOMIC LIBERALIZATION IN MEXICO				
		& CHIL: PREREQONE FROM HSTAA 382,				
		383, 384, 483, 485, 487, GEOG 430,				
		OR POL S 342				
3866	D	3-5 T	930-1120	SMI 306	HALVORSEN,M	
		MEETS WRITING COURSE REQUIREMENT				
		EC SM 206A				
> 3867	E	3-5 F	930-1120	SMI 306	GLENK,S	
		MEETS WRITING COURSE REQUIREMENT				
		EC SM 206A				
> 3868	F	3-5 Th	130-320	SMI 109	MCKENZIE	
		AFRICAN AMERICANS & AMERICAN JEWS				
		MEETS WRITING COURSE REQUIREMENT				
		EC SM 206A				
> 3869	G	3-5 Th	130-320	THO 231	SAMUA	
		OFFERED JOINTLY WITH SISIE 490 B				
		MEETS WRITING COURSE REQUIREMENT				
		EC SM 206A				
> 3870	H	3-5 T	330-520	SMI 306	SEARSL	
		TURNING POINTS IN AMER JEWISH HST				
		OFFERED JOINTLY WITH SISSE 490 C				
		MEETS WRITING COURSE REQUIREMENT				
		EC SM 206A				
> 3871	I	3-5 MW	330-520	SMI 111	ULLMAN,J	
		OFFERED JOINTLY WITH SISIE 490 C				
		MEETS WRITING COURSE REQUIREMENT				
		EC SM 206A				
> 3872	J	3-5 Th	130-320	SMI 105	REDINGER,M	
		CONVERGOS: HST AND LIT				
		MEETS WRITING COURSE REQUIREMENT				
		U.S. LATIN AMERICAN RELATIONS EARLY				
		20TH CENTURY; EC SM 206A				
> 3873	K	3-5 Th	130-320	SMI 111	VATANDOUST,G	
		MEETS WRITING COURSE REQUIREMENT				
		EC SM 206A				
HST 499		UNDERGRAD RESEARCH				
> 3875	A	1-5 TO BE ARRANGED				
		INSTRUCTOR I.D. SM 206A				
HST 513		SMNR HIST SCIENCE				
> 3876	A	3-6 W	330-520	THO 118	BENSON,K	
		EC SM 206C				
HST 571		ACAD CAREER ORIENTN				
> 3877	A	3 T	330-520	SMI 305	JOHNSON,R	
		CREDIT/NO CREDIT ONLY				
		EC SM 206C				
HST 600		INDEPENDNT STDY/RSCH				
> 3878	A	1-9 TO BE ARRANGED				
		CREDIT/NO CREDIT ONLY				
		INSTRUCTOR I.D. SM 206C				
HST 700		MASTERS THESIS				
> 3879	A	1-9 TO BE ARRANGED				
		CREDIT/NO CREDIT ONLY				
		INSTRUCTOR I.D. SM 206C				
HST 800		DOCTORAL DISSERTATN				
> 3880	A	1-9 TO BE ARRANGED				
		CREDIT/NO CREDIT ONLY				
		INSTRUCTOR I.D. SM 206C				
<b>HISTORY OF ASIA</b>						
HSTAS 212	AA	HIST OF KOREAN CIV	5	MTWThF	1030-1120	THO 325 KUM,S
3928	5					
		OFFERED JOINTLY WITH SISIA 212 A				
		MEETS HIST/PHIL/CIV REQUIREMENT				
HSTAS 348	AA	ROUTES TO MODERNITY	5	MW	130-320	THO 134 SPOHN,W
3927	5					
		OFFERED JOINTLY WITH SIS 348 A				
HSTAS 453	AA	CHIN HST AD906-1840	5	TTh	130-320	SMI 309 THOMPSON,R
3928	5					
HSTAS 482	AA	HIST KOREA SMC 1860	5	MTWThF	130-220	SAV 142 ARMSTRONG
3929	5					
HSTAS 551	AA	CHIN HST-PRE SUNG	3-6	M	130-320	THO 118 DULL,J
> 3930	5					
		EC SM 206C				
HSTAS 554	AA	SEW CH HST-PRE-SUNG	3-6	T	130-320	THO 338 DULL,J
> 3931	5					
		EC SM 206C				
HSTAS 581	AA	MODERN KOREAN HIST	3-6	M	130-320	SMI 111 PALAS,J
> 3932	5					
		EC THO 329				
HSTAS 584	AA	SMNR KOREAN HISTORY	3-6	M	330-520	SMI 109 PALAS,J
> 3933	5					
		EC THO 329				

DEPT	COURSE	TITLE	DAY	TIME	BLDG ROOM	INSTR
SIN	SECTION	CRD	DAY	TIME	BLDG ROOM	INSTR
SPEC CODE		COMMENTS				
<b>HISTORY OF THE AMERICAS</b>						
HSTAA 135	AA	AM HIST SINCE 1940	5	MTWThF	930-1020	SMI 102 PEASE,O
3881	5		W	830-920	SMI 113	
		MEETS HIST/PHIL/CIV REQUIREMENT				
3882	AB		5	MTWThF	930-1020	SMI 102 PEASE,O
			W	930-1020	SMI 102	
		MEETS HIST/PHIL/CIV REQUIREMENT				
3883	AC		5	MTWThF	930-1020	SMI 102 PEASE,O
			W	1130-1220	SMI 205	
		MEETS HIST/PHIL/CIV REQUIREMENT				
3884	AD		5	MTWThF	930-1020	SMI 102 PEASE,O
			W	1230-120	SMI 115	
		MEETS HIST/PHIL/CIV REQUIREMENT				
HSTAA 201	AA	SURV HIST OF U S	5	MTWTh	1130-1220	JHN 101 MCKENZIE
3885	5		F	830-920	SMI 405	
		MEETS HIST/PHIL/CIV REQUIREMENT				
		OPT'L LINK WRIT COURSE-SEE ENGL 198				
3886	AB		5	MTWTh	1130-1220	JHN 101 MCKENZIE
			F	830-920	SMI 305	
		MEETS HIST/PHIL/CIV REQUIREMENT				
		OPT'L LINK WRIT COURSE-SEE ENGL 198				
3887	AC		5	MTWTh	1130-1220	JHN 101 MCKENZIE
			F	930-1020	ART 006	
		MEETS HIST/PHIL/CIV REQUIREMENT				
		OPT'L LINK WRIT COURSE-SEE ENGL 198				
3888	AD		5	MTWTh	1130-1220	

# UNIVERSITY OF WASHINGTON

## SPRING QUARTER 1994

## COLLEGE OF ARTS & SCIENCES

DEPT SIN SPEC CODE	COURSE SECTION COMMENTS	TITLE DAY COMMENTS	TIME	BLDG ROOM	INSTR
<b>HISTORY OF THE AMERICAS (cont.)</b>					
HSTAA > 3910	501 A	SEM AMER HIST-EARLY 3-5 T	130-320	SMI 109	RORABAUGH,W
HSTAA > 3911	522 A	AM HIST-INTERPRET 4-5 MW	130-320	RAI 105	KIRKENDALL,R
HSTAA > 3912	531 A	AMER HIST-20TH CENT 3-6 Th	130-320	SMI 405	GREGORY,J
HSTAA > 3913	556 A	SEM-AMER INTELL HIST 3-6 T	130-320	SMI 306	SAUMLO
HSTAA > 3914	563 A	SMKR AMER DIPL HIST 3-6 M	130-320	SMI 306	FOWLER,W
HSTAA > 3915	582 A	LAT AM HIST-NAT PER 3-6 T	200-420	SAV 316	BERGQUIST,C
<b>MODERN EUROPEAN HISTORY</b>					
HSTEU 3934	220 A	INTR & EUR STUDIES 5 MTHWF	1230-120	THO 125	FURNAS,G
OFFERED JOINTLY WITH SISIE 220 A MEETS HIST/PHIL/CIV REQUIREMENT					
HSTEU 3935	303 A	CNTP EUR H SNC 1815 5 MTHWF	930-1020	MLR 301	BRIDGMAN,J
MEETS HIST/PHIL/CIV REQUIREMENT					
HSTEU 3936	369 A	DESTRUCT EUR JEWRY 5 Th	130-320	SMI 407	PICKUS,K
OFFERED JOINTLY WITH SISIE 369 A					
HSTEU 3939	382 A	SCND HIST SINCE 1865 3 MWF	1130-1220	THO 134	LEBENT
OFFERED JOINTLY WITH SCAND 382 A					
HSTEU 3940	401 A	THE REFORMATION 5 MTHWF	930-1020	SMI 105	OTHEL
MEETS HIST/PHIL/CIV REQUIREMENT					
HSTEU 3941	406 A	INTELL HIST-19TH C 5 MTHWF	1130-1220	SMI 407	TOEWS,J
MEETS HIST/PHIL/CIV REQUIREMENT					
HSTEU 3942	432 A	GERMANY 1918-1945 5 MWF	900-1020	SMI 205	WERLING
HSTEU 3943	435 A	WORLD WAR I 5 MTHWF	1030-1120	MLR 301	BRIDGMAN,J
HSTEU 3944	444 A	IMPRL RUS 1700-1900 5 MWF	130-250	SMI 407	YOUNG,G
HSTEU 3945	462 A	SPAIN 1700-PRESENT 5 MWF	900-1020	SMI 307	ULLMAN,J
HSTEU 3946	465 A	JEWS EASTERN EUR 5 MWF	1130-1250	THO 235	KIEVAL,H
OFFERED JOINTLY WITH SISIE 465 A					
HSTEU 3947	474 A	ENGLAND 19TH CENTRY 5 MTHWF	1130-1220	SMI 305	HENDERICKSON
HSTEU > 3948	512 A	HST MOD EU CORE SEM 3 Th	330-520	SMI 306	TOEWS,J
EC SM 206C					
<b>INSTITUTE FOR ENVIRONMENTAL STUDIES</b>					
ENV 3254	101 A	INTROD ENVIR STUDY 5 MTHWF	130-220	KNE 210	
MEETS SOCIAL SCIENCE REQUIREMENT					
ENV 3255	205 A	80C SC AND ENVIRON 5 MWF	1030-1120	MUS 126	
TTh 1030-1120 JHN 119					
MEETS SOCIAL SCIENCE REQUIREMENT NO FRESHMEN (PD.1)					

DEPT SIN SPEC CODE	COURSE SECTION COMMENTS	TITLE DAY COMMENTS	TIME	BLDG ROOM	INSTR
3256	AB 5	MWF 1030-1120 TTh 1030-1120		MUS 126 JHN 111	
MEETS SOCIAL SCIENCE REQUIREMENT NO FRESHMEN (PD.1)					
3257	AC 5	MWF 1030-1120 TTh 1030-1120		MUS 126 BAG 106	
MEETS SOCIAL SCIENCE REQUIREMENT NO FRESHMEN (PD.1)					
3258	AD 5	MWF 1030-1120 TTh 930-1020		MUS 126 BAG 154	
MEETS SOCIAL SCIENCE REQUIREMENT NO FRESHMEN (PD.1)					
3259	AE 5	MWF 1030-1120 TTh 930-1020		MUS 126 LOW 106	
MEETS SOCIAL SCIENCE REQUIREMENT NO FRESHMEN (PD.1)					
3260	AF 5	MWF 1030-1120 TTh 930-1020		MUS 126 BAG 106	
MEETS SOCIAL SCIENCE REQUIREMENT NO FRESHMEN (PD.1)					
ENV S 206	LAB ENV PROBLEMS				
> 3261	AA 5	Th 130-220 Th 230-520		EGA 242 EGA 242	LEOPOLDE
MEETS WRITING COURSE REQUIREMENT FIELDTRIP REQUIRED					
ENV S 207	GLOBAL ENVIRON PRGB				
3262	AA 5	MTHWF 1030-1120 T 1030-1120		LOW 105 SMI 107	LEOY,C
MEETS WRITING COURSE REQUIREMENT PREREQ: 203,204; GEOG 205 OR EQHW MEETS COLLEGE STUDIES PROG REG.					
3263	AB 5	MTHWF 1030-1120 T 1130-1220		LOW 105 LOW 201	LEOY,C
MEETS WRITING COURSE REQUIREMENT PREREQ: 203, 204; GEOG 205 OR EQHW MEETS COLLEGE STUDIES PROG REG.					
ENV S 250	ENVIR POLLUTION				
3265	AA 5	MWF 930-1020 TTh 130-220		MOR 234 MOR 234	WELCH,E
OFFERED JOINTLY WITH CIVE 250 AA MEETS NATURAL SCIENCE REQUIREMENT					
ENV S 943	ENVIR RADIOACTIVITY				
3266	A 3	MWF 1230-120		PHY 321	
OFFERED JOINTLY WITH ENGR 343 A					
ENV S 361	ENV VALUES/PERCEPTS				
3267	A 5	MTHWF 830-920		SAV 216	BENTON,R
MEETS HIST/PHIL/CIV REQUIREMENT MEETS WRITING COURSE REQUIREMENT					
ENV S 405	TOXIC CHEMICALS				
3268	AA 3	MWF 1130-1220 W 330-420		HST 7625 HST 7474	EATON,D
OFFERED JOINTLY WITH ENVI 405 AA WED 3:30-4:20 HST 7475 OPTIONAL					
ENV S 482	SPEC TOPICS ENV LAW				
3270	A 5	F 300-520		LOW 219	DU BEY,R
ENV S 498	SPEC TOPICS ENV STDY				
3271	B 1	Th 1130-1250		AND 223	KARR,J
CREDIT/NO CREDIT ONLY ATTAINING A SUBSTANTL SOCIETY					
3272	C 3	Th 130-420		LOW 114	KARR,J
ECOLOGICAL HEALTH					
3273	D 3	MW 230-350		JHN 123	PASCHAL
-ENVIRON LAW & AMER INDIAN TRIBES					
ENV S 499	UNDERGRAD RESEARCH				
> 3275	A 1-9	TO BE ARRANGED			
INSTRUCTOR I.D. EGA 201					
ENV S 508	GEOCHEMICAL CYCLES				
3276	A 4	MW 130-250 Th 130-220		CHL 025 CHL 025	CHARLSON
OFFERED JOINTLY WITH GPHY 508 A					
ENV S 515	ENV OCCUP TOX II				
3277	A 3	MWF 930-1020 Th 1130-1220		HSD E216 HST 7635	COSTAL
OFFERED JOINTLY WITH ENVI 515 A					
ENV S 520	SEM IN ENV STUDIES				
3278	A 3	W 130-420		LOW 220	
RESEARCH IN SCIENCE & NATURAL RESOURCES POLICY					
ENV S 599	SPEC TOPICS ENV STDY				
> 3279	A	VAR TO BE ARRANGED			
INSTRUCTOR I.D. EGA 201					
> 3280	B	VAR W 500-750P		EGA 242	
ADD CODE REQUIRED (PD.1&2) COLLOQUIUM ON SCIENCE AND NATURAL RESOURCE POLICY CONCUR ENROLLMENT IN ENV S 520 REQ					
> 3281	C	VAR TO BE ARRANGED			FENSKER
INSTRUCTOR I.D. EGA 201					

DEPT SIN SPEC CODE	COURSE SECTION COMMENTS	TITLE DAY COMMENTS	TIME	BLDG ROOM	INSTR
<b>JACKSON SCHOOL INTERNATIONAL STUDIES</b>					
<b>AFRICAN STUDIES</b>					
STUDENTS NOT ATTENDING THE FIRST WEEK OF THE QUARTER MAY BE DROPPED					
SISAF > 6249	444 A	AFRICAN SEMINAR 3 M	330-520	THO 325	WRANSE
PERFORMANCE & PERSUASION IN AFRICA					
SISAF > 6244	499 A	UNDERGRAD RESEARCH 1-5 TO BE ARRANGED			
INSTRUCTOR I.D. THO 111					
<b>CANADIAN STUDIES PROGRAM</b>					
STUDENTS NOT ATTENDING THE FIRST WEEK OF THE QUARTER MAY BE DROPPED					
SISCA 6245	941 A	CANADA GOVT & POLIT 5 MTHWF	1230-120	THO 135	GODDARD,A
OFFERED JOINTLY WITH POL S 341 A					
SISCA 6246	490 A	SPECIAL TOPICS 5 Th	130-320	THO 325	FRABERG,A
OFFERED JOINTLY WITH ENGL 395 A ADD CODE REQUIRED (PD.3) CANADIAN AUTHORS EC FROM INSTR					
6247	B 5	MW 130-320		SMI 405	AHERNE,R
CANADIAN BUSINESS SYSTEMS					
SISCA > 6248	499 A	UNDERGRAD RESEARCH 1-5 TO BE ARRANGED			
INSTRUCTOR I.D. THO 111					
<b>COMPARATIVE RELIGION</b>					
STUDENTS NOT ATTENDING THE FIRST WEEK OF THE QUARTER MAY BE DROPPED					
RELIG 6132	212 A	QUR'AN IN ENGLISH 3 MWF	1130-1220	DEN 211	ZYSON,A
OFFERED JOINTLY WITH N E 212 A					
RELIG 6133	350 A	BUDDHISM & SOCIETY 5 Th	130-320	SMI 113	KEYES,C
OFFERED JOINTLY WITH ANTH 352 A					
RELIG 6134	354 A	BUDDHISM 5 Th	130-320	THO 125	COX,C
MEETS HIST/PHIL/CIV REQUIREMENT					
RELIG > 6135	380 A	RELIG NATURE & STUDY 5 MTHWF	930-1020	THO 234	WEBBE
OFFERED JOINTLY WITH CHD 380 A MEETS WRITING COURSE REQUIREMENT EC THO 111					
RELIG > 6136	499 A	UNDERGRAD RESEARCH 1-5 TO BE ARRANGED			
INSTRUCTOR I.D. THO 111					
RELIG > 6137	600 A	INDIEPNDT STDY/RECH 1-9 TO BE ARRANGED			
INSTRUCTOR I.D. THO 111					
<b>INTERNATIONAL STUDIES</b>					
STUDENTS NOT ATTENDING THE FIRST WEEK OF THE QUARTER MAY BE DROPPED					
SIS 6211	202 AA	CULTURAL INTERACTNS 5 MTHWF	1130-1220 830-920	KNE 220 THO 231	GUYR
MEETS HIST/PHIL/CIV REQUIREMENT OPT'L LINK WRIT COURSE-SEE ENGL 198					
6212	AB 5	MTHWF 1130-1220 W 930-1020		KNE 220 THO 135	GUYR
MEETS HIST/PHIL/CIV REQUIREMENT OPT'L LINK WRIT COURSE-SEE ENGL 198					
6213	AC 5	MTHWF 1130-1220 W 1030-1120		KNE 220 THO 234	GUYR
MEETS HIST/PHIL/CIV REQUIREMENT OPT'L LINK WRIT COURSE-SEE ENGL 198					
6214	AD 5	MTHWF 1130-1220 W 1030-1120		KNE 220 THO 211	GUYR
MEETS HIST/PHIL/CIV REQUIREMENT OPT'L LINK WRIT COURSE-SEE ENGL 198					

HOW TO READ COURSE LISTINGS: SEE BACK OF TIME SCHEDULE.

> = LIMITED ENROLLMENT IN THIS SECTION, AND STUDENTS MUST OBTAIN ENTRY CODES.

% = NEW COURSE (SEE FRONT OF TIME SCHEDULE) H = HONORS COURSE



UNIVERSITY OF WASHINGTON

COLLEGE OF ARTS & SCIENCES

SPRING QUARTER 1994

DEPT SIN SPEC CODE	COURSE SECTION CRD	TITLE DAY COMMENTS	TIME	BLDG ROOM	INSTR
<b>EAST ASIAN STUDIES (cont.)</b>					
SISEA 499 > 6257	A	UNDERGRAD RESEARCH 1-5 TO BE ARRANGED INSTRUCTOR I.D. THO 111			
SISEA 522 > 6256	A	5M-INTRODP BY CHINA 5 TO BE ARRANGED GRADS ONLY MAJORS ONLY EC THO 111 PREREQ: 521			GUYR
SISEA 590 > 6259	A	SPECIAL TOPICS 5 T 130-420 EC THO 111 ISLAM & MUSLIMS IN CHINA		SMI 311	LPMAN,J
SISEA 600 > 6260	A	INDEPENDENT STUDY/RSCH 1-9 TO BE ARRANGED INSTRUCTOR I.D. THO 111			
SISEA 700 > 6261	A	MASTERS THESIS 1-9 TO BE ARRANGED INSTRUCTOR I.D. THO 111			

<b>JEWISH STUDIES</b>					
STUDENTS NOT ATTENDING THE FIRST WEEK OF THE QUARTER MAY BE DROPPED					
SISJE 369 6262	A	DESTRUCTEUR JEWRY 5 TH 130-320 OFFERED JOINTLY WITH HSTEU 369 A		SMI 407	PICKUS,K
SISJE 465 6263	A	JEWIS EASTERN EUR 5 MWF 1130-1250 OFFERED JOINTLY WITH HSTEU 465 A		THO 235	KIEVAL,H
SISJE 490 6264	A	SPECIAL TOPICS 1-5 W 130-320 ISRAEL & THE JEWISH DIASPORA		MLR 302A	SHIBORU,G
6265	B	1-5 TH 130-320 OFFERED JOINTLY WITH HST 498 G TURNING POINTS IN AMER JEWISH HST		THO 231	SANJAM
6266	C	5 MW 330-520 OFFERED JOINTLY WITH HST 498 I CONVERSOS: HST & LIT		SMI 111	ULLMAN,J
SISJE 499 > 6267	A	UNDERGRAD RESEARCH 1-5 TO BE ARRANGED INSTRUCTOR I.D. THO 111			

<b>SOUTHEAST ASIAN STUDIES</b>					
STUDENTS NOT ATTENDING THE FIRST WEEK OF THE QUARTER MAY BE DROPPED					
SISSE 490 > 6280	A	SPECIAL TOPICS 2-5 T 330-520 OFFERED JOINTLY WITH HST 498 H MAJORS ONLY (P.D.) COLLOQUIM IN HISTORY		SMI 306	SEARS,J
SISSE 499 > 6289	A	UNDERGRAD RESEARCH 1-5 TO BE ARRANGED INSTRUCTOR I.D. THO 111			

<b>LINGUISTICS</b>					
ENTRY CODES AVAILABLE IN POL A210					
LING 200 4272	AA	5 MWF 1030-1120 TTb 930-1020 MEETS LANG & LITERATURE REQUIREMENT		SMI 205 MEB 238	BRAMEJ
4278	AB	5 MWF 1030-1120 TTb 1030-1120 MEETS LANG & LITERATURE REQUIREMENT		SMI 205 LOW 205	BRAMEJ
4274	AC	5 MWF 1030-1120 TTb 1030-1120 MEETS LANG & LITERATURE REQUIREMENT		SMI 205 LOW 201	BRAMEJ
4275	AD	5 MWF 1030-1120 TTb 1130-1220 MEETS LANG & LITERATURE REQUIREMENT		SMI 205 LOW 115	BRAMEJ
LING 209 4277	AA	5 MWTW 1230-120 F 930-1020 OFFERED JOINTLY WITH ANTH 203 AA MEETS LANG & LITERATURE REQUIREMENT MEETS COLLEGE STUDIES PROG REG.		SAV 239 SAV 211	SEABURG,W

DEPT SIN SPEC CODE	COURSE SECTION CRD	TITLE DAY COMMENTS	TIME	BLDG ROOM	INSTR
4278	AB	5 MWTW 1230-120 F 1030-1120 OFFERED JOINTLY WITH ANTH 203 AB MEETS LANG & LITERATURE REQUIREMENT MEETS COLLEGE STUDIES PROG REG.		SAV 239 SAV 211	SEABURG,W
4279	AC	5 MWTW 1230-120 F 1230-120 OFFERED JOINTLY WITH ANTH 203 AC MEETS LANG & LITERATURE REQUIREMENT MEETS COLLEGE STUDIES PROG REG.		SAV 239 SAV 211	SEABURG,W
4280	AD	5 MWTW 1230-120 F 130-220 OFFERED JOINTLY WITH ANTH 203 AD MEETS LANG & LITERATURE REQUIREMENT MEETS COLLEGE STUDIES PROG REG.		SAV 239 SAV 211	SEABURG,W
LING 402 4281	A	HIST OF LINGUISTICS 3 MW 1030-1145 OFFERED JOINTLY WITH LING 522 A MEETS HIST/PHIL/CIV REQUIREMENT		SMI 105	NEUMEYER,F
LING 446 4282	A	ENGL PHONO & MORPH 3 MWF 1030-1120		DEN 216	
LING 450 4283	A	INTRO LING PHOCT 3 MWF 1230-120		FOL A216	DAVIS,K
LING 459 4284	A	PHONOLOGY III 4 MW 830-1015 OFFERED JOINTLY WITH ANTH 453 A MEETS WRITING COURSE REQUIREMENT		PAR 305	KAISSE
LING 457 4285	A	LANGUAGE DEVELOPMNT 4 MW 130-320 OFFERED JOINTLY WITH PSYCH 457 A		CHL 015	DALEP
LING 471 4286	A	SURV LING THEORIES 5 MWTW 1230-120		THO 234	BRAMEJ
LING 479 4287	A	FORMAL SEMANTICS 3 MWF 930-1020 OFFERED JOINTLY WITH PHIL 479 A		SAV 315	OGHARA,T
LING 499 > 4288	A	UNDERGRAD RESEARCH 1-5 TO BE ARRANGED CREDIT/NO CREDIT ONLY			
LING 502 4289	A	LING ANALYSIS LAB 3 W 230-450		LOW 116	HARGUSS
LING 508 4290	A	SYNTACTIC THEORY II 4 TTb 930-1115		LOW 222	CONTRERAS,H
LING 522 4291	A	TOPICS HIST OF LING 3 MW 1030-1145 OFFERED JOINTLY WITH LING 402 A		SMI 105	NEUMEYER,F
LING 541 > 4292	A	SYNTAC & SEMAN DEV 3 T 230-450 OFFERED JOINTLY WITH SPHSC 541 A		PAR 306	HECKE,C
LING 563 4293	A	ADVANCED SYNTAX 3 Th 230-450		THO 118	BRAMEJ
LING 580 4294	A	PROBS IN LINGUISTICS 3 M 230-450 ADVANCED SEMANTICS		CMU 230	OGHARA,T
4295	B	3 W 230-450 SEM IN NATURAL LANGUAGE PROCESSING		CMU 230	HOARD,J
LING 599 > 4296	A	LING COLLOQUIM 1 F 130-350 CREDIT/NO CREDIT ONLY		LOW 113	NEUMEYER,F
LING 600 > 4297	A	INDEPENDENT STUDY/RSCH 1-9 TO BE ARRANGED CREDIT/NO CREDIT ONLY			
LING 700 > 4298	A	MASTERS THESIS 1-9 TO BE ARRANGED CREDIT/NO CREDIT ONLY			
LING 800 > 4299	A	DOCTORAL DISSERTATN 1-9 TO BE ARRANGED CREDIT/NO CREDIT ONLY			

DEPT SIN SPEC CODE	COURSE SECTION CRD	TITLE DAY COMMENTS	TIME	BLDG ROOM	INSTR
<b>MATHEMATICS</b>					
OVERLOAD POLICY - STUDENTS SHOULD NOT CONTACT THE INSTRUCTORS. OVERLOADS WILL BE AVAILABLE ON A LIMITED BASIS. FOR MORE INFORMATION, PLEASE CONTACT THE MATH ADVISING OFFICE, 543-6830, C-36 PADEFORD.					
TO REGISTER FOR MATH 107,111,OR 120 MOST STUDENTS WILL NEED A PLACEMENT TEST. TO REGISTER FOR MATH 124 MOST STUDENTS WILL NEED EITHER A PLACEMENT TEST OR PREVIOUS COMPLETION OF MATH 120 (FORMERLY MATH 105) WITH A GRADE OF 2.5 OR HIGHER. STUDENTS CURRENTLY ENROLLED IN MATH 120 MAY REGISTER FOR MATH 124, BUT WILL BE DISENROLLED BY THE FIRST DAY OF CLASS IF THEY DO NOT COMPLETE MATH 120 WITH A GRADE OF 2.5 OR HIGHER. THE REQUIREMENTS ARE DESCRIBED IN THE SHEET "PLACEMENT REQUIREMENTS FOR MATH 107,111,120 OR 124" WHICH IS AVAILABLE AT UNDERGRADUATE ADVISING OFFICE CMU 009 AND MATH ADVISING PDL C-36.					
MATH 100 ALGEBRA > 4359	A	5 MWTWTF 830-920		SG 231	
ADDED TUITION FEE REQUIRED FOR MATH 101. SEE ADVISER, CENTRAL ADVISING CMU 005 OR MATH ADVISING PDL C-36 FOR REGISTRATION AND TUITION INFORMATION.					
MATH 101 INTER ALGEBRA 4400	A	0 MWTWTF 1130-1220		SG 227	
MATH 102 ALGEBRA > 4402	A	5 MWTWTF 930-1020		PAR 212	
EC INSTR CTR 1307 NE 40TH ST SPECIALLY ADMITTED STUDENTS ONLY					
> 4403	B	5 MWTWTF 1030-1120		SG 226	
EC INSTR CTR 1307 NE 40TH ST SPECIALLY ADMITTED STUDENTS ONLY					
MATH 103 INTRO ELEM FUNCTION > 4404	AA	5 MWF 930-1020 TTb 930-1020		SG 227 MUE 154	
EC INSTR CTR 1307 NE 40TH ST SPECIALLY ADMITTED STUDENTS ONLY					
> 4405	BA	5 MWF 1030-1120 TTb 1030-1120		SG 227 SG 227	
EC INSTR CTR 1307 NE 40TH ST SPECIALLY ADMITTED STUDENTS ONLY					
STUDENTS MUST SATISFY MINIMUM PLACEMENT REQUIREMENTS. SEE NOTE AT THE BEGINNING OF THE THE MATHEMATICS LISTINGS.					
MATH 107 MATH PRACTICAL ART 4406	AA	5 MWF 1130-1220 TTb 1130-1220		SG 134 CHL 036	FORD,B
MEETS NATURAL SCIENCE REQUIREMENT MEETS QUANT/SYMBOLIC REASON REQ/MT					
4407	AB	5 MWF 1130-1220 TTb 1230-120		SG 134 SG 226	FORD,B
MEETS NATURAL SCIENCE REQUIREMENT MEETS QUANT/SYMBOLIC REASON REQ/MT					
4408	AC	5 MWF 1130-1220 TTb 1130-1220		SG 134 PHY 320	FORD,B
MEETS NATURAL SCIENCE REQUIREMENT MEETS QUANT/SYMBOLIC REASON REQ/MT					
4409	AD	5 MWF 1130-1220 TTb 1230-120		SG 134 SG 228	FORD,B
MEETS NATURAL SCIENCE REQUIREMENT MEETS QUANT/SYMBOLIC REASON REQ/MT					
MATH 112 BUSINESS ECON CALC 4410	AA	5 MWF 130-220 TTb 1230-120		ARC 147 SG 229	GOODRICK,R
MEETS NATURAL SCIENCE REQUIREMENT MEETS QUANT/SYMBOLIC REASON REQ/MT PREREQ: MATH 111					
4411	AB	5 MWF 130-220 TTb 130-220		ARC 147 SG 226	GOODRICK,R
MEETS NATURAL SCIENCE REQUIREMENT MEETS QUANT/SYMBOLIC REASON REQ/MT PREREQ: MATH 111					
4412	AC	5 MWF 130-220 TTb 1230-120		ARC 147 SG 231	GOODRICK,R
MEETS NATURAL SCIENCE REQUIREMENT MEETS QUANT/SYMBOLIC REASON REQ/MT PREREQ: MATH 111					
4413	AD	5 MWF 130-220 TTb 130-220		ARC 147 SG 227	GOODRICK,R
MEETS NATURAL SCIENCE REQUIREMENT MEETS QUANT/SYMBOLIC REASON REQ/MT PREREQ: MATH 111					
4414	AE	5 MWF 130-220 TTb 1230-120		ARC 147 MEB 242	GOODRICK,R
MEETS NATURAL SCIENCE REQUIREMENT MEETS QUANT/SYMBOLIC REASON REQ/MT PREREQ: MATH 111 INCLUDES PRE B A MINORITY STUDENTS					

HOW TO READ COURSE LISTINGS: SEE BACK OF TIME SCHEDULE. > - LIMITED ENROLLMENT IN THIS SECTION, AND STUDENTS MUST OBTAIN ENTRY CODES. % - NEW COURSE (SEE FRONT OF TIME SCHEDULE) H - HONORS COURSE



UNIVERSITY OF WASHINGTON

SPRING QUARTER 1994

COLLEGE OF ARTS & SCIENCES

DEPT SIN SPEC CODE	COURSE SECTION CRD	TITLE DAY COMMENTS	TIME	BLDG ROOM	INSTR
<b>MATHEMATICS (cont.)</b>					
MATH 496 >4503 H	A 2-5	H-HONORS SEMINAR TO BE ARRANGED MEETS WRITING COURSE REQUIREMENT EC PDL C036			
MATH 497 4504	U 3	SPEC TOPICS MATH TCHRS W OFFERED JOINTLY WITH EDCAH 478 U	430-650P	MLR 212	
MATH 498 >4505	A 2-5	SPEC TOPICS IN MATH TO BE ARRANGED EC PDL C036			
MATH 506 4506	A 5	MODERN ALGEBRA MWF	930-1020	MLR 302B	COLLINGWOOD
MATH 509 4507	A 3	OPTIMAL CONTROL MWF OFFERED JOINTLY WITH AMATH 509 A	930-1020	THO 125	BURKE, J
MATH 510 4508	A 2-5	SEMINAR IN ALGEBRA TO BE ARRANGED CREDIT/NO CREDIT ONLY			
MATH 513 4509	A 3	SPEC TOPICS IN ALG MWF	930-1020	MEB 102	SMITH, S P
MATH 516 4510	A 3	NUMERICAL OPTIMIZTN MWF OFFERED JOINTLY WITH AMATH 516 A	1230-120	SG 229	BURKE, J
MATH 523 4511	A 3	ADV PROBABILITY MWF OFFERED JOINTLY WITH STAT 523 A	1130-1220	EEB 222	ELMENTHAL
MATH 526 4512	A 5	REAL VARIABLE MWF	1130-1220	MLR 316	BASS, R
MATH 529 4513	A 3	FUNCTIONAL ANALYSIS MWF	1130-1220	POL C401	PHELPS, R
MATH 530 4514	A 2-5	SEMINAR IN ANALYSIS TO BE ARRANGED CREDIT/NO CREDIT ONLY			NAMICKAJ
4515	B 2-5	FUNCTIONAL ANALYSIS TO BE ARRANGED CREDIT/NO CREDIT ONLY			UHLMANN, G
4516	C 2-5	PDE-NUMERICAL ANALYSIS TO BE ARRANGED CREDIT/NO CREDIT ONLY			MARSHALL, D
4517	D 2-5	COMPLEX ANALYSIS TO BE ARRANGED CREDIT/NO CREDIT ONLY			ROCKAFELLAR, J
MATH 533 4518	B 3	SPL TOPICS ANALYSIS MWF	1230-120	SG 228	SAGOZIN, G
MATH 536 4519	A 5	COMPLEX VARIABLE MWF	1030-1120	MOR 220	MARSHALL, D
MATH 543 4520	A 3	SPEC TOPICS APPL MATH MWF LINEAR ANALYSIS	230-320	SG 228	GRAHAM
MATH 546 4521	A 5	TOP/GEOM MANIFOLDS MWF	130-220	SG 229	DUCHAMP, T
MATH 549 4522	A 3	GEOMETRIC STRUCTURE MWF	130-220	SG 231	ARMS, J
MATH 550 4523	A 2-5	SEMINAR IN GEOM TO BE ARRANGED CREDIT/NO CREDIT ONLY			
4524	B 2-5	DIFFERENTIAL GEOMETRY TO BE ARRANGED CREDIT/NO CREDIT ONLY			
4525	C 2-5	GEOMETRY & COMBINATIONS TO BE ARRANGED CREDIT/NO CREDIT ONLY			
MATH 553 4526	A 3	SPEC TOPICS IN GEOM MWF	230-320	SG 229	RUSH
4527	B 3		130-220	MEB 248	GRUNBAUM, B
4528	C 3		230-320	POL C401	LEE, JOHN
MATH 556 4529	A 3	SEVERAL COMPLEX VAR MWF	1030-1120	CHL 105	STOUT,

DEPT SIN SPEC CODE	COURSE SECTION CRD	TITLE DAY COMMENTS	TIME	BLDG ROOM	INSTR
MATH 569 4530	A 3	PART DIFF EQUATIONS MWF OFFERED JOINTLY WITH AMATH 569 A	830-920	GUG 410	
MATH 570 4531	A 2-5	SEMINAR IN TOPOLOGY TO BE ARRANGED CREDIT/NO CREDIT ONLY			MITCHELLS
MATH 573 4532	A 3	SPEC TOPICS IN TOP MWF	230-320	SG 227	GOERSSP
MATH 590 4533	A 2-5	SEMR PROBABILITY TO BE ARRANGED CREDIT/NO CREDIT ONLY			
MATH 600 >4534	A 1-9	INDEPENDENT STUDY/RSCH TO BE ARRANGED INSTRUCTOR LD. PDL C036			
>4535	B 1-9	TO BE ARRANGED INSTRUCTOR LD. PDL C036			
>4536	C 1-9	TO BE ARRANGED INSTRUCTOR LD. PDL C036			
MATH 700 >4537	A 1-9	MASTERS THESIS TO BE ARRANGED INSTRUCTOR LD. PDL C036			
MATH 800 >4538	A 1-9	DOCTORAL DISSERTATN TO BE ARRANGED INSTRUCTOR LD. PDL C036			
<b>MUSIC</b>					
<b>MUSIC</b>					
STUDENTS, MAJORS AND NON-MAJORS, MUST MEET ALL PREREQUISITES, PERMISSION AND ATTENDANCE REQUIREMENTS OR BE DISENROLLED BY THE THIRD DAY OF THE QUARTER. ADD CODES AVAILABLE IN MUS BLDG 116. OVERLOADS ARE ISSUED FROM INSTRUCTORS DURING THE FIRST WEEK OF THE QUARTER FOR COURSES THAT ALLOW OVERLOADS.					
MUSIC 112 4942	A 3	FIRST-YEAR THEORY MWF	1030-1120	MUS 223	
ADD CODE REQUIRED (P.0.3) MUST BE ENROLLED IN MUSIC 111 (P.0.1&2)					
CO-REG IN 115 EAR TRAINING STUDENTS MUST COMPLETE 111 WITH AT LEAST A GRADE OF 2.0 OR BE DISENROLLED BY THE 1ST DAY OF CLASS					
4943	B 3		830-920	MUS 223	
ADD CODE REQUIRED (P.0.3) MUST BE ENROLLED IN MUSIC 111 (P.0.1&2)					
CO-REG IN 115 EAR TRAINING WITH AT LEAST A GRADE OF 2.0 OR BE DISENROLLED BY 1ST DAY OF CLASS STUDENTS MUST COMPLETE 111 AFTER EAR TRAINING					
4944	C 3		1230-120	MUS 219	
ADD CODE REQUIRED (P.0.3) MUST BE ENROLLED IN MUSIC 111 (P.0.1&2)					
CO-REG IN 115 EAR TRAINING WITH AT LEAST A GRADE 2.0 OR BE DISENROLLED BY 1ST DAY OF CLASS STUDENTS MUST COMPLETE 111 AFTER EAR TRAINING					
4945	D 3		930-1020	MUS 216	
ADD CODE REQUIRED (P.0.3) MUST BE ENROLLED IN MUSIC 111 (P.0.1&2)					
CO-REGISTERED IN 115, EAR TRAINING WITH AT LEAST A GRADE OF 2.0 OR BE DISENROLLED BY 1ST DAY OF CLASS STUDENTS MUST COMPLETE 111 AFTER EAR TRAINING					
MUSIC 115 4946	A 1	EAR TRAINING TTh	1030-1120	MUS 223	
ADD CODE REQUIRED (P.0.3) MUST BE ENROLLED IN MUSIC 114 (P.0.1&2)					
4947	B 1		830-920	MUS 223	
ADD CODE REQUIRED (P.0.3) MUST BE ENROLLED IN MUSIC 114 (P.0.1&2)					
4948	C 1		1230-120	MUS 219	
ADD CODE REQUIRED (P.0.3) MUST BE ENROLLED IN MUSIC 114 (P.0.1&2)					

DEPT SIN SPEC CODE	COURSE SECTION CRD	TITLE DAY COMMENTS	TIME	BLDG ROOM	INSTR
4949	D 1	ADD CODE REQUIRED (P.0.3) MUST BE ENROLLED IN MUSIC 114 (P.0.1&2)	930-1020	MUS 216	
MUSIC 116 4950	A 2	ELEM MUSIC THEORY TTh	1130-1220	MUS 126	SAKST
4951	B 2	MEETS FINE ARTS REQUIREMENT TTh	130-220	MUS 126	KAPPY, D
MUSIC 118 4952	A 2	ELEM MUSIC THEORY TTh	130-220	MUS 219	SAKST
MEETS FINE ARTS REQUIREMENT PREREQ 117					
MUSIC 120 4953	AA 5	SURVEY OF MUSIC MTWTF	930-1020	MUS 126	TARICAKJ
4954	AB 5	MEETS FINE ARTS REQUIREMENT MTWTF	930-1020	MUS 126	TARICAKJ
4955	AC 5	MEETS FINE ARTS REQUIREMENT MTWTF	930-1020	MUS 126	TARICAKJ
4956	AD 5	MEETS FINE ARTS REQUIREMENT MTWTF	930-1020	MUS 126	TARICAKJ
4957	AE 5	MEETS FINE ARTS REQUIREMENT MTWTF	930-1020	MUS 126	TARICAKJ
4958	AF 5	MEETS FINE ARTS REQUIREMENT MTWTF	930-1020	MUS 126	TARICAKJ
4959	AG 5	MEETS FINE ARTS REQUIREMENT MTWTF	930-1020	MUS 126	TARICAKJ
4960	AH 5	MEETS FINE ARTS REQUIREMENT MTWTF	930-1020	MUS 126	TARICAKJ
MUSIC 139 4961	A 1	CLASS INSTR-VOICE TTh	1130-1220	MUS 219	HELPEJ, K
ADD CODE REQUIRED (P.0.3) MAJORS ONLY MUST BE ENROLLED IN MUSIC 137 (P.0.1&2)					
4962	C 1		230-320	MUS 213	HELPEJ, K
ADD CODE REQUIRED (P.0.3) DRAMA MAJORS ONLY MUST BE ENROLLED IN MUSIC 138 (P.0.1&2)					
MUSIC 162 4963	A 5	AMER POP SONGS MTWTF	930-1020	KNE 130	WATERMAN, C
MEETS FINE ARTS REQUIREMENT					
MUSIC 185 4964	A 2	THE CONCERT SEASON T	330-420	KNE 130	SAKST
MEETS FINE ARTS REQUIREMENT					
MUSIC 191 4965	AA 3	COMPOSITION TO BE ARRANGED			
OFFERED JOINTLY WITH MUSIC 291 AA ADD CODE REQUIRED (P.0.3) MUST BE ENROLLED IN MUSIC 191 (P.0.1&2)					
MUSIC 209 4966	A 1	SEC-YR EAR TRAINING TTh	930-1020	MUS 223	
ADD CODE REQUIRED (P.0.3) MUST BE ENROLLED IN MUSIC 208 (P.0.1&2)					
MUSIC 212 4967	A 3	SECOND-YEAR THEORY MWF	930-1020	MUS 223	
ADD CODE REQUIRED (P.0.3) MUST BE ENROLLED IN MUSIC 211 (P.0.1&2)					
4968	B 3		1030-1120	MUS 216	BEALE, J
ADD CODE REQUIRED (P.0.3) MUST BE ENROLLED IN MUSIC 211 (P.0.1&2)					
4969	C 3		130-220	MUS 219	DURAND, J
ADD CODE REQUIRED (P.0.3) MUST BE ENROLLED IN MUSIC 211 (P.0.1&2)					
MUSIC 237 4970	A 2	CLASS INSTR-VOICE TTh	930-1020	MUS 114	HELPEJ, K
ADD CODE REQUIRED (P.0.3) MUST BE ENROLLED IN MUSIC 237 (P.0.1&2)					
MUSIC 291 4971	AA 3	COMPOSITION TO BE ARRANGED			
OFFERED JOINTLY WITH MUSIC 191 AA ADD CODE REQUIRED (P.0.3) MUST BE ENROLLED IN MUSIC 291 (P.0.1&2)					

HOW TO READ COURSE LISTINGS: SEE BACK OF TIME SCHEDULE. > = LIMITED ENROLLMENT IN THIS SECTION, AND STUDENTS MUST OBTAIN ENTRY CODES. % = NEW COURSE (SEE FRONT OF TIME SCHEDULE) H = HONORS COURSE

## UNIVERSITY OF WASHINGTON

## COLLEGE OF ARTS &amp; SCIENCES

## SPRING QUARTER 1994

DEPT SLN SPEC CODE	COURSE SECTION DAY COMMENTS	TITLE TIME	BLDG ROOM	INSTR	DEPT SLN SPEC CODE	COURSE SECTION DAY COMMENTS	TITLE TIME	BLDG ROOM	INSTR	DEPT SLN SPEC CODE	COURSE SECTION DAY COMMENTS	TITLE TIME	BLDG ROOM	INSTR
<b>MUSIC (cont.)</b>														
MUSIC 309 4972 A	DICTION FOR SINGERS 2 MW MUST BE ENROLLED IN MUSAP 300, MUSAP 320/MUSAP 420 OR MUSAP 500 (PD.1&2) GERMAN	830-920	MUS 114	PATRICK,J	MUSIC 480 5006 A	ANTHRD OF MUSIC 3 W OFFERED JOINTLY WITH ANTH 430 A ADD CODE REQUIRED (PD.3) JUNIORS/GRADS ONLY (PD.1&2) MUSIC/MUSAP MAJORS ONLY (PD.1&2) PREREQ: ETHNMUSICOLOGY MJ OR INSTR PERM	230-500	MUS 219	ELLINGSON,T	MUSIC 482 5007 A	CHORAL REP-18 CENT 3 T ADD CODE REQUIRED (PD.3) SENIORS/GRADS ONLY (PD.1&2) MUSIC/MUSAP MAJORS ONLY (PD.1&2) PREREQ: SR OR GR STANDING IN MUSIC	1030-1220	MUS 212	CONLON,J
MUSIC 312 4973 A	TWENTIETH CENT TECH 3 MWF ADD CODE REQUIRED (PD.3) MUST BE ENROLLED IN MUSIC 311 (PD.1&2)	1130-1220	MUS 216	KARPEN,R	MUSIC 483 4974 B	COMPUTER MUSIC 3 3 M ADD CODE REQUIRED (PD.3) MUST BE ENROLLED IN MUSIC 402 (PD.1&2)	230-420 230-320	MUS 027	KARPEN,R	MUSIC 486 5008 A	PRAC MUS TECHNOLOGY 3 TO BE ARRANGED ADD CODE REQUIRED (PD.3) MAJORS ONLY MUST BE ENROLLED IN MUSIC 457 (PD.1&2) PREREQ: MUSIC 457			DUISBERG,R
MUSIC 318 4975 A	MUSIC CULT OF WORLD 5 MTWTF OFFERED JOINTLY WITH MUSIC 535 A MEETS FINE ARTS REQUIREMENT ADD CODE REQUIRED (PD.3) EUROPE & AMERICAS	1030-1120	MUS 213		MUSIC 489 4991 A	COMPOSITION 3 TO BE ARRANGED OFFERED JOINTLY WITH MUSIC 191 AA ADD CODE REQUIRED (PD.3) MUST BE ENROLLED IN MUSIC 391 (PD.1&2)	1230-120	MUS 126		MUSIC 487 5009 A	TONAL COUNTERPOINT 3 MWF ADD CODE REQUIRED (PD.3) MUSIC/MUSAP MAJORS ONLY (PD.1&2) PREREQ: MUSIC 311	1130-1220	MUS 219	SEALE,J
MUSIC 320 4976 B	REPERTOIRE 2 TTh ADD CODE REQUIRED (PD.3) MUST BE ENROLLED IN MUSAP 300, MUSAP 320/MUSAP 420 OR MUSAP 500 (PD.1&2) VOICE	1130-1220	MUS 213	PATRICK,J	MUSIC 490 4992 A	COMPOSITION 2 T ADD CODE REQUIRED (PD.3) MUST BE ENROLLED IN MUSIC 435 (PD.1&2)	330-520	MUS 216		MUSIC 491 5010 AA	COMPOSITION 3 TO BE ARRANGED OFFERED JOINTLY WITH MUSIC 391 AA ADD CODE REQUIRED (PD.3) MUST BE ENROLLED IN MUSIC 491 (PD.1&2)	1230-120	MUS 126	
MUSIC 320 4977 C	REPERTOIRE 2 W ADD CODE REQUIRED (PD.3) MUST BE ENROLLED IN MUSIC 327 (PD.1&2) GUITAR	430-620P	MUS 216	NOVACEK,S	MUSIC 493 4993 D	PEDAGOGY 2 T ADD CODE REQUIRED (PD.3) MUST BE ENROLLED IN MUSIC 435 (PD.1&2)			STARZYK,S	MUSIC 498 >5011 A	SENIOR THESES 3 TO BE ARRANGED PERM OF INSTR			
MUSIC 320 4978 D	REPERTOIRE VIOLIN 2 TO BE ARRANGED ADD CODE REQUIRED (PD.3) MUST BE ENROLLED IN MUSIC 327 (PD.1&2)			STARZYK,S	MUSIC 494 4994 E	COMPOSITION 2 TO BE ARRANGED ADD CODE REQUIRED (PD.3) MUST BE ENROLLED IN MUSIC 435 (PD.1&2)			SHUMSKY,E	MUSIC 499 >5012 A	UNDERGRAD RESEARCH VAR TO BE ARRANGED			
MUSIC 331 4979 A	HISTORY OF JAZZ 3 MWF MEETS FINE ARTS REQUIREMENT	1130-1220	MUS 126	COLLIET,T	MUSIC 495 4995 F	COMPOSITION 2 TO BE ARRANGED ADD CODE REQUIRED (PD.3) MUST BE ENROLLED IN MUSIC 435 (PD.1&2)			SAKS,T	MUSIC 503 5013 A	SEM IN MUS ANALYSIS 3 Th ADD CODE REQUIRED (PD.3) GRADS ONLY (PD.1&2) MAJORS ONLY (PD.1&2) PREREQ: MUST BE GR MUSIC MJ CURRENTLY ENROLLED IN 502	930-1120	MUS 027	THOMED
MUSIC 345 4981 A	SOCIOLOGY OF MUSIC 3 MWF OFFERED JOINTLY WITH MUSIC 545 A MEETS SOCIAL SCIENCE REQUIREMENT	230-320	MUS 223	LUNDQUIST,B	MUSIC 496 4996 G	COMPOSITION 2 TO BE ARRANGED ADD CODE REQUIRED (PD.3) MUST BE ENROLLED IN MUSIC 435 (PD.1&2)	130-320	MUS 102	SKORRQNEK,F	MUSIC 507 5014 A	HIST OF THEORY 3 W ADD CODE REQUIRED (PD.3) GRADS ONLY (PD.1&2) MAJORS ONLY (PD.1&2) PREREQ: GR STANDING IN MUSIC	130-320	MUS 212	BERNARD,J
MUSIC 352 4982 A	CHORAL CONDUCTING 1 TTh ADD CODE REQUIRED (PD.3) MUST BE ENROLLED IN MUSIC 331 (PD.1&2) PREREQ: MUSIC 351	1130-1220	MUS 114	KAPLANA	MUSIC 497 4997 H	COMPOSITION 2 T ADD CODE REQUIRED (PD.3) MUST BE ENROLLED IN MUSIC 435 (PD.1&2)	130-320	MUS 102	SKORRQNEK,F	MUSIC 505 5015 A	PRECEPT READING 5 MTWF OFFERED JOINTLY WITH MUSIC 318 A ADD CODE REQUIRED (PD.3) MUST BE ENROLLED IN MUSIC 534 (PD.1&2) EUROPE AND AMERICAS	1030-1120	MUS 213	
MUSIC 369 4983 A	BGM JAZZ IMPROV III 1 TTh ADD CODE REQUIRED (PD.3) MUST BE ENROLLED IN MUSIC 368 (PD.1&2)	1030-1120	MUS 035	SEALESM	MUSIC 498 4998 A	DIGITAL SIGNAL PROC 3 MWF ADD CODE REQUIRED (PD.3) PREREQ: 401,402 OR 403 OR 488 OR PROGRAMMING COMPETENCY AND MATH 126	1030-1120	MUS 027	DAUSBERG,R	MUSIC 541 5016 A	MUSIC AND SOCIETY 3 W ADD CODE REQUIRED (PD.3) GRADS ONLY (PD.1&2) MAJORS ONLY (PD.1&2) PREREQ: MUSIC 545	330-520	MUS 027	LUNDQUIST,B
MUSIC 379 4984 A	JUNIOR RECITAL 1 TO BE ARRANGED ADD CODE REQUIRED (PD.3)				MUSIC 499 5001 B	AD VO REP ART SONGS 2 T ART SONG	1230-220	MUS 216	BERENDSEN-GL	MUSIC 545 5017 A	SYSTEM MUSICO (II) 3 MWF OFFERED JOINTLY WITH MUSIC 345 A ADD CODE REQUIRED (PD.3) GRADS ONLY (PD.1&2) MAJORS ONLY (PD.1&2) PREREQ: GR STANDING IN MUSIC	230-320	MUS 223	LUNDQUIST,B
MUSIC 382 4985 A	INTRMNTL CONDUCTING 1 TTh ADD CODE REQUIRED (PD.3) MUST BE ENROLLED IN MUSIC 381 (PD.1&2) INSTRUMENTAL ONLY	1130-1220	MUS 268	SALZMAN,T	MUSIC 462 5000 A	JAZZ LAB 1 F ADD CODE REQUIRED (PD.3) MUST BE ENROLLED IN MUSIC 464 (PD.1&2)	230-420	MUS 035	SEALESM	MUSIC 551 5018 A	PRACTICUM MUS INSTR 3 TO BE ARRANGED ADD CODE REQUIRED (PD.3) GRADS ONLY (PD.1&2) MAJORS ONLY (PD.1&2) PREREQ: SYSTEMATIC MUSICOLOGY MJ			LUNDQUIST,B
MUSIC 389 4986 A	WORLD MUSIC 2-3 TO BE ARRANGED CREDIT/NO CREDIT ONLY ADD CODE REQUIRED (PD.3) MUST BE ENROLLED IN MUSIC 389 (PD.1&2) SUDANESE GAMELAN DEGUNG NO AUDITORS			HERMANWAN,D	MUSIC 464 5001 B	JAZZ LAB 1 M ADD CODE REQUIRED (PD.3) MUST BE ENROLLED IN MUSIC 464 (PD.1&2) VOCAL JAZZ TECHNIQUES	330-520	MUS 213	DE MIRO,F	MUSIC 559 >5019 B	MASTERS RECITAL 3 TO BE ARRANGED			
MUSIC 389 4987 B	WORLD MUSIC 3 TO BE ARRANGED CREDIT/NO CREDIT ONLY ADD CODE REQUIRED (PD.3) MUST BE ENROLLED IN MUSIC 389 (PD.1&2) SITAR			HOSAN	MUSIC 472 5002 A	THEORIES NEW MUSIC 3 MWF ADD CODE REQUIRED (PD.3) MUST BE ENROLLED IN MUSIC 312 OR MUSIC 473 (PD.1&2) PREREQ: MUSIC 312,473 OR INSTR PERM	1030-1120	MUS 219	DURAND,J	MUSIC 576 5021 A	CRIT THEORY MUSIC 3 T OFFERED JOINTLY WITH C LIT 502 A ADD CODE REQUIRED (PD.3) GRADS ONLY (PD.1&2) MAJORS ONLY (PD.1&2) PREREQ: GR STANDING IN MUSIC	230-520	MUS 219	BAKHU
MUSIC 389 4988 C	WORLD MUSIC 2-3 TO BE ARRANGED CREDIT/NO CREDIT ONLY ADD CODE REQUIRED (PD.3) MUST BE ENROLLED IN MUSIC 389 (PD.1&2) TABLA			KHAN	MUSIC 474 5003 A	KEYBD HARMONY TRANSP 3 MW ADD CODE REQUIRED (PD.3) MUST BE ENROLLED IN MUSIC 477 (PD.1&2)	130-300	MUS 021	TERRY,C	MUSIC 478 5004 A	ADV VOCAL REPERTOIR 2 Th ADD CODE REQUIRED (PD.3) MUST BE ENROLLED IN MUSIC 477 (PD.1&2)	330-520	MUS 216	HERBOLSHEDNE
					MUSIC 479 >5005 A	SENIOR RECITAL 1 TO BE ARRANGED								

HOW TO READ COURSE LISTINGS: SEE BACK OF TIME SCHEDULE.

&gt; LIMITED ENROLLMENT IN THIS SECTION, AND STUDENTS MUST OBTAIN ENTRY CODES.

\* = NEW COURSE (SEE FRONT OF TIME SCHEDULE)

H = HONORS COURSE

UNIVERSITY OF WASHINGTON

SPRING QUARTER 1994

COLLEGE OF ARTS & SCIENCES

DEPT SLN SPEC CODE	COURSE SECTION CRD	TITLE DAY COMMENTS	TIME	BLDG ROOM	INSTR
<b>MUSIC (cont.)</b>					
MUSIC 582	5022 A 3	ADVANCED CONDUCTING NW	1130-120	MUS 313	EROSP
ADD CODE REQUIRED (PD.3) MUST BE ENROLLED IN MUSIC 581 (PD.1&2)					
5023 B 3	ORCHESTRAL TO BE ARRANGED				SALZMAN,T
ADD CODE REQUIRED (PD.3) MUST BE ENROLLED IN MUSIC 581 (PD.1&2) WIND					
MUSIC 583	5024 A 3	ADV CHORAL CONDUCTING TWTu	230-320	MUS 114	KAPLAN,A
ADD CODE REQUIRED (PD.3) MUST BE ENROLLED IN MUSIC 583 (PD.1&2)					
MUSIC 589	> 5025 A 3	WORLD MUSIC LAB TO BE ARRANGED			KERMANWAN,D
CREDIT/NO CREDIT ONLY GRADS ONLY MAJORS ONLY (PD.1&2) MUST BE ENROLLED IN MUSIC 589 (PD.1&2) SUDANESE GAMELAN DEGUUNG NO AUDITORS					
> 5026 B 3	TO BE ARRANGED				
CREDIT/NO CREDIT ONLY GRADS ONLY MAJORS ONLY (PD.1&2) MUST BE ENROLLED IN MUSIC 589 (PD.1&2)					
> 5027 C 3	TO BE ARRANGED				KHANJA
CREDIT/NO CREDIT ONLY GRADS ONLY MAJORS ONLY (PD.1&2) MUST BE ENROLLED IN MUSIC 589 (PD.1&2) TABLA					
5028 D 3	TO BE ARRANGED				DEMPSTER,S
CREDIT/NO CREDIT ONLY ADD CODE REQUIRED (PD.3) GRADS ONLY MAJORS ONLY (PD.1&2) MUST BE ENROLLED IN MUSIC 589 (PD.1&2) AUSTRALIAN DIDJEROU NO AUDITORS					
MUSIC 590	> 5029 A 2-6	DOCTORAL RECITAL TO BE ARRANGED			
GRADS ONLY					
MUSIC 591	5030 AA VAR	GRADUATE COMP TO BE ARRANGED			BAHJI
OFFERED JOINTLY WITH MUSIC 191 AA ADD CODE REQUIRED (PD.3) GRADS ONLY MUST BE ENROLLED IN MUSIC 591 (PD.1&2)					
MUSIC 597	5031 A 3 W	SEM SYS PFD/LAB RES	830-1020	MUS 027	LADEN,B
ADD CODE REQUIRED (PD.3) GRADS ONLY MAJORS ONLY (PD.1&2) PREREQ: GR STANDING IN MUSIC					
MUSIC 598	5032 A 1-3	ADV SELECTED TOPICS TO BE ARRANGED			BAHJI
ADD CODE REQUIRED (PD.3) GRADS ONLY MAJORS ONLY (PD.1&2) MUST CO-REGISTER WITH 576					
5033 B 3 F	TO BE ARRANGED		1130-120	MUS 027	CAMPBELL,P
ADD CODE REQUIRED (PD.3) GRADS ONLY MAJORS ONLY (PD.1&2) PREREQ: MUST BE GR IN MUSIC EDUC RESEARCH APPLICATIONS					
MUSIC 600	> 5034 A 1-9	INDEPENDENT STUDY/RSCH TO BE ARRANGED			
GRADS ONLY INSTRUCTOR LD. MUS 116					
MUSIC 700	> 5035 A 1-9	MASTERS THESIS TO BE ARRANGED			
GRADS ONLY INSTRUCTOR LD. MUS 116					
MUSIC 800	> 5036 A 1-9	DOCTORAL DISSERTATION TO BE ARRANGED			
GRADS ONLY INSTRUCTOR LD. MUS 116					

DEPT SLN SPEC CODE	COURSE SECTION CRD	TITLE DAY COMMENTS	TIME	BLDG ROOM	INSTR
<b>MUSIC APPLIED</b>					
ENTRY CODES AVAILABLE IN MUS 116					
MUBAP 193	> 4671 A 2	BASIC KEYBOARD TO BE ARRANGED			SASAKY
MUBAP 194	> 4672 A 2	BASIC KEYBOARD TO BE ARRANGED			SASAKY
MUBAP 195	> 4673 A 2	BASIC KEYBOARD TO BE ARRANGED			SASAKY
MUBAP 210	> 4674 B 2	WIND TECHNIQUES MW	830-920	MUS 035	DEMPSTER,S
BRASS (LOW)					
> 4675 D 2	TTu		830-920	MUS 035	KLENJA
DOUBLE REEDS					
MUBAP 218	> 4676 A 1	TTu	1130-1220	MUS 313	NOVACEK,S
MUSIC MJ SHOULD REGISTER CONCLTR IN MUSED 303; MUSAP FEE REQUIRED					
MUBAP 221	> 4677 A 2	SECONDARY MIDI TECH NW	1230-120	MUS 021	COLLIERT
MUBAP 233	> 4678 A 2	SECONDARY PIANO TO BE ARRANGED			SASAKY
MUBAP 234	> 4679 A 2	SECONDARY PIANO TO BE ARRANGED			SASAKY
MUBAP 235	> 4680 A 2	SECONDARY PIANO TO BE ARRANGED			
MUBAP 239	> 4681 A 2	SECONDARY PIANO TO BE ARRANGED			
MUBAP 300	> 4682 A 2-3	VOICE TO BE ARRANGED			BERENDSEN,BL
MEETS FINE ARTS REQUIREMENT ADD CODE REQUIRED (PD.3) MUST BE ENROLLED IN MUSAP 300 (PD.1&2)					
4683 B 2-3	TO BE ARRANGED				PELTON,C
MEETS FINE ARTS REQUIREMENT ADD CODE REQUIRED (PD.3) MUST BE ENROLLED IN MUSAP 300 (PD.1&2)					
4684 C 2-3	TO BE ARRANGED				PATRICK,J
MEETS FINE ARTS REQUIREMENT ADD CODE REQUIRED (PD.3) MUST BE ENROLLED IN MUSAP 300 (PD.1&2)					
4685 D 2-3	TO BE ARRANGED				
MEETS FINE ARTS REQUIREMENT ADD CODE REQUIRED (PD.3) MUST BE ENROLLED IN MUSAP 300 (PD.1&2)					
4686 E 2-3	TO BE ARRANGED				HELPEK,K
MEETS FINE ARTS REQUIREMENT ADD CODE REQUIRED (PD.3) MUST BE ENROLLED IN MUSAP 300 (PD.1&2)					
MUBAP 301	4687 A 2-3	PIANO TO BE ARRANGED			SHEPPARD,C
MEETS FINE ARTS REQUIREMENT ADD CODE REQUIRED (PD.3) MUST BE ENROLLED IN MUSAP 301 (PD.1&2)					
4688 B 2-3	TO BE ARRANGED				MICHAELW,P
MEETS FINE ARTS REQUIREMENT ADD CODE REQUIRED (PD.3) MUST BE ENROLLED IN MUSAP 301 (PD.1&2)					
4689 C 2-3	TO BE ARRANGED				OOOAN,H
MEETS FINE ARTS REQUIREMENT ADD CODE REQUIRED (PD.3) MUST BE ENROLLED IN MUSAP 301 (PD.1&2)					
4690 D 2-3	TO BE ARRANGED				MC CABER
MEETS FINE ARTS REQUIREMENT ADD CODE REQUIRED (PD.3) MUST BE ENROLLED IN MUSAP 301 (PD.1&2)					
4691 E 2-3	TO BE ARRANGED				SCALESM
MEETS FINE ARTS REQUIREMENT ADD CODE REQUIRED (PD.3) MUST BE ENROLLED IN MUSAP 301 (PD.1&2)					

DEPT SLN SPEC CODE	COURSE SECTION CRD	TITLE DAY COMMENTS	TIME	BLDG ROOM	INSTR
4692 F 2-3	TO BE ARRANGED				SASAKY
MEETS FINE ARTS REQUIREMENT ADD CODE REQUIRED (PD.3) MUST BE ENROLLED IN MUSAP 301 (PD.1&2)					
MUBAP 302	4693 A 2-3	ORGAN TO BE ARRANGED			TERRY,C
MEETS FINE ARTS REQUIREMENT ADD CODE REQUIRED (PD.3) MUST BE ENROLLED IN MUSAP 302 (PD.1&2)					
MUBAP 303	4694 A 2-3	HARP/CHORD TO BE ARRANGED			TERRY,C
MEETS FINE ARTS REQUIREMENT ADD CODE REQUIRED (PD.3) MUST BE ENROLLED IN MUSAP 303 (PD.1&2)					
MUBAP 304	4695 A 2-3	VOLIN-VIOLA TO BE ARRANGED			STARVKS
MEETS FINE ARTS REQUIREMENT ADD CODE REQUIRED (PD.3) MUST BE ENROLLED IN MUSAP 304 (PD.1&2)					
4696 B 2-3	TO BE ARRANGED				SHUMSKY,E
MEETS FINE ARTS REQUIREMENT ADD CODE REQUIRED (PD.3) MUST BE ENROLLED IN MUSAP 304 (PD.1&2)					
4697 C 2-3	TO BE ARRANGED				SCHWEDE,W
MEETS FINE ARTS REQUIREMENT ADD CODE REQUIRED (PD.3) MUST BE ENROLLED IN MUSAP 304 (PD.1&2)					
MUBAP 305	4698 A 2-3	VIOLONCELLO TO BE ARRANGED			SAKST
MEETS FINE ARTS REQUIREMENT ADD CODE REQUIRED (PD.3) MUST BE ENROLLED IN MUSAP 305 (PD.1&2)					
4699 B 2-3	TO BE ARRANGED				DAVIS,R
MEETS FINE ARTS REQUIREMENT ADD CODE REQUIRED (PD.3) MUST BE ENROLLED IN MUSAP 305 (PD.1&2)					
MUBAP 306	4700 A 2-3	DOUBLE BASS TO BE ARRANGED			LIEBERMAN,B
MEETS FINE ARTS REQUIREMENT ADD CODE REQUIRED (PD.3) MUST BE ENROLLED IN MUSAP 306 (PD.1&2)					
4701 B 2-3	TO BE ARRANGED				
MEETS FINE ARTS REQUIREMENT ADD CODE REQUIRED (PD.3) MUST BE ENROLLED IN MUSAP 306 (PD.1&2) ELECTRIC BASS					
MUBAP 307	4702 A 2-3	FLUTE TO BE ARRANGED			SKORONKELF
MEETS FINE ARTS REQUIREMENT ADD CODE REQUIRED (PD.3) MUST BE ENROLLED IN MUSAP 307 (PD.1&2)					
MUBAP 308	4703 A 2-3	OBOE TO BE ARRANGED			KLENJA
MEETS FINE ARTS REQUIREMENT ADD CODE REQUIRED (PD.3) MUST BE ENROLLED IN MUSAP 308 (PD.1&2)					
MUBAP 309	4704 A 2-3	CLARINET TO BE ARRANGED			MC COLL,W
MEETS FINE ARTS REQUIREMENT ADD CODE REQUIRED (PD.3) MUST BE ENROLLED IN MUSAP 309 (PD.1&2)					
MUBAP 310	4705 A 2-3	BASSOON TO BE ARRANGED			GROSSMAN,A
MEETS FINE ARTS REQUIREMENT ADD CODE REQUIRED (PD.3) MUST BE ENROLLED IN MUSAP 310 (PD.1&2)					
MUBAP 311	4706 A 2-3	SAXOPHONE TO BE ARRANGED			BROCKMAN,M
MEETS FINE ARTS REQUIREMENT ADD CODE REQUIRED (PD.3) MUST BE ENROLLED IN MUSAP 311 (PD.1&2)					
MUBAP 312	4707 A 2-3	HORN TO BE ARRANGED			KAPPY,D
MEETS FINE ARTS REQUIREMENT ADD CODE REQUIRED (PD.3) MUST BE ENROLLED IN MUSAP 312 (PD.1&2)					

HOW TO READ COURSE LISTINGS: SEE BACK OF TIME SCHEDULE.

> - LIMITED ENROLLMENT IN THIS SECTION, AND STUDENTS MUST OBTAIN ENTRY CODES.

% - NEW COURSE (SEE FRONT OF TIME SCHEDULE)

H - HONORS COURSE



## UNIVERSITY OF WASHINGTON

## COLLEGE OF ARTS &amp; SCIENCES

## SPRING QUARTER 1994

DEPT SLN SPEC CODE	COURSE SECTION CRD	TITLE DAY TIME COMMENTS	BLDG ROOM	INSTR	DEPT SLN SPEC CODE	COURSE SECTION CRD	TITLE DAY TIME COMMENTS	BLDG ROOM	INSTR	DEPT SLN SPEC CODE	COURSE SECTION CRD	TITLE DAY TIME COMMENTS	BLDG ROOM	INSTR
<b>MUSIC APPLIED (cont.)</b>														
MUSAP	313	TRUMPET			MUSAP	322	ORGAN			MUSAP	336	HARP		
4700	A	2-3 TO BE ARRANGED MEETS FINE ARTS REQUIREMENT ADD CODE REQUIRED (PD.3) MUST BE ENROLLED IN MUSAP 313 (PD.1&2)		CUMMINGSR	4726	A	2-3 TO BE ARRANGED ADD CODE REQUIRED (PD.3) MUST BE ENROLLED IN MUSAP 322 (PD.1&2)		TERRY,C	4744	A	2-3 TO BE ARRANGED ADD CODE REQUIRED (PD.3) MUST BE ENROLLED IN MUSAP 336 (PD.1&2)		YOKOLEP
MUSAP	314	TROMBONE			MUSAP	323	HARP/PIANO			MUSAP	337	PERCUSSION		
4709	A	2-3 TO BE ARRANGED MEETS FINE ARTS REQUIREMENT ADD CODE REQUIRED (PD.3) MUST BE ENROLLED IN MUSAP 314 (PD.1&2)		DEMPSTER,S	4727	A	2-3 TO BE ARRANGED ADD CODE REQUIRED (PD.3) MUST BE ENROLLED IN MUSAP 323 (PD.1&2)		TERRY,C	4745	A	2-3 TO BE ARRANGED ADD CODE REQUIRED (PD.3) MUST BE ENROLLED IN MUSAP 337 (PD.1&2)		COLLIERT
MUSAP	315	TUBA			MUSAP	324	VOLIN-VIOLA			4746	B	2-3 TO BE ARRANGED ADD CODE REQUIRED (PD.3) MUST BE ENROLLED IN MUSAP 337 (PD.1&2) CLASSICAL		CRUSOE,M
4710	A	2-3 TO BE ARRANGED MEETS FINE ARTS REQUIREMENT ADD CODE REQUIRED (PD.3) MUST BE ENROLLED IN MUSAP 315 (PD.1&2)		SALZMAN,T	4728	A	2-3 TO BE ARRANGED ADD CODE REQUIRED (PD.3) MUST BE ENROLLED IN MUSAP 324 (PD.1&2)		STARYK,S	MUSAP	338	GUITAR		
MUSAP	316	HARP			4729	B	2-3 TO BE ARRANGED ADD CODE REQUIRED (PD.3) MUST BE ENROLLED IN MUSAP 324 (PD.1&2)		SHUMSKY,E	4747	A	2-3 TO BE ARRANGED ADD CODE REQUIRED (PD.3) MUST BE ENROLLED IN MUSAP 338 (PD.1&2)		NOVACEK,S
4711	A	2-3 TO BE ARRANGED MEETS FINE ARTS REQUIREMENT ADD CODE REQUIRED (PD.3) MUST BE ENROLLED IN MUSAP 316 (PD.1&2)		YOKOLEP	4730	C	2-3 TO BE ARRANGED ADD CODE REQUIRED (PD.3) MUST BE ENROLLED IN MUSAP 324 (PD.1&2)		SCHWEDE,W	MUSAP	339	VIOLA DA GAMBRA		
MUSAP	317	PERCUSSION			MUSAP	325	VIOLONCELLO			4748	A	2-3 TO BE ARRANGED ADD CODE REQUIRED (PD.3) MUST BE ENROLLED IN MUSAP 339 (PD.1&2)		TINDEMANS,M
4712	A	2-3 TO BE ARRANGED MEETS FINE ARTS REQUIREMENT ADD CODE REQUIRED (PD.3) MUST BE ENROLLED IN MUSAP 317 (PD.1&2)		COLLIERT	4731	A	2-3 TO BE ARRANGED ADD CODE REQUIRED (PD.3) MUST BE ENROLLED IN MUSAP 325 (PD.1&2)		SAK,S	MUSAP	340	TIMPANI		
4713	B	2-3 TO BE ARRANGED MEETS FINE ARTS REQUIREMENT ADD CODE REQUIRED (PD.3) MUST BE ENROLLED IN MUSAP 317 (PD.1&2) CLASSICAL		CRUSOE,M	4732	B	2-3 TO BE ARRANGED ADD CODE REQUIRED (PD.3) MUST BE ENROLLED IN MUSAP 325 (PD.1&2)		DAVIS,R	4749	A	3 TO BE ARRANGED ADD CODE REQUIRED (PD.3) MUST BE ENROLLED IN MUSAP 340 (PD.1&2)		CRUSOE,M
MUSAP	318	GUITAR			MUSAP	326	DOUBLE BASS			MUSAP	341	MALLEY PERCUSSION		
4714	A	2-3 TO BE ARRANGED MEETS FINE ARTS REQUIREMENT ADD CODE REQUIRED (PD.3) MUST BE ENROLLED IN MUSAP 318 (PD.1&2)		NOVACEK,S	4733	A	2-3 TO BE ARRANGED ADD CODE REQUIRED (PD.3) MUST BE ENROLLED IN MUSAP 326 (PD.1&2)		LEBERMAN,B	4750	A	3 TO BE ARRANGED ADD CODE REQUIRED (PD.3) MUST BE ENROLLED IN MUSAP 341 (PD.1&2)		COLLIERT
MUSAP	319	VIOLA DA GAMBRA			4734	B	2-3 TO BE ARRANGED ADD CODE REQUIRED (PD.3) MUST BE ENROLLED IN MUSAP 326 (PD.1&2) ELECTRIC BASS			MUSAP	420	VOICE		
4715	A	2-3 TO BE ARRANGED MEETS FINE ARTS REQUIREMENT ADD CODE REQUIRED (PD.3) MUST BE ENROLLED IN MUSAP 319 (PD.1&2)		TINDEMANS,M	MUSAP	327	FLUTE			4751	A	2-3 TO BE ARRANGED ADD CODE REQUIRED (PD.3) MUST BE ENROLLED IN MUSAP 420 (PD.1&2)		BERENDSEN,BL
MUSAP	320	VOICE			4735	A	2-3 TO BE ARRANGED ADD CODE REQUIRED (PD.3) MUST BE ENROLLED IN MUSAP 327 (PD.1&2)		SKORONKOF	4752	B	2-3 TO BE ARRANGED ADD CODE REQUIRED (PD.3) MUST BE ENROLLED IN MUSAP 420 (PD.1&2)		PELTON,C
4716	A	2-3 TO BE ARRANGED ADD CODE REQUIRED (PD.3) MUST BE ENROLLED IN MUSAP 320 (PD.1&2)		BERENDSEN,BL	MUSAP	328	ORGE			4753	C	2-3 TO BE ARRANGED ADD CODE REQUIRED (PD.3) MUST BE ENROLLED IN MUSAP 420 (PD.1&2)		PATRICK,J
4717	B	2-3 TO BE ARRANGED ADD CODE REQUIRED (PD.3) MUST BE ENROLLED IN MUSAP 320 (PD.1&2)		PELTON,C	4736	A	2-3 TO BE ARRANGED ADD CODE REQUIRED (PD.3) MUST BE ENROLLED IN MUSAP 328 (PD.1&2)		KLEN,A	4754	D	2-3 TO BE ARRANGED ADD CODE REQUIRED (PD.3) MUST BE ENROLLED IN MUSAP 420 (PD.1&2)		
4718	C	2-3 TO BE ARRANGED ADD CODE REQUIRED (PD.3) MUST BE ENROLLED IN MUSAP 320 (PD.1&2)		PATRICK,J	MUSAP	329	CLARINET			4755	E	2-3 TO BE ARRANGED ADD CODE REQUIRED (PD.3) MUST BE ENROLLED IN MUSAP 420 (PD.1&2)		HELPPJE,K
4719	D	2-3 TO BE ARRANGED ADD CODE REQUIRED (PD.3) MUST BE ENROLLED IN MUSAP 320 (PD.1&2)			4737	A	2-3 TO BE ARRANGED ADD CODE REQUIRED (PD.3) MUST BE ENROLLED IN MUSAP 329 (PD.1&2)		MC COLLW	MUSAP	421	PIANO		
4720	E	2-3 TO BE ARRANGED ADD CODE REQUIRED (PD.3) MUST BE ENROLLED IN MUSAP 320 (PD.1&2)		HELPPJE,K	MUSAP	330	BASSOON			4756	A	2-3 TO BE ARRANGED ADD CODE REQUIRED (PD.3) MUST BE ENROLLED IN MUSAP 421 (PD.1&2)		SHEPPARD,C
MUSAP	321	PIANO			4738	A	2-3 TO BE ARRANGED ADD CODE REQUIRED (PD.3) MUST BE ENROLLED IN MUSAP 330 (PD.1&2)		GROSSMAN,A	4757	B	2-3 TO BE ARRANGED ADD CODE REQUIRED (PD.3) MUST BE ENROLLED IN MUSAP 421 (PD.1&2)		MICHAELIAN,P
4721	A	2-3 TO BE ARRANGED ADD CODE REQUIRED (PD.3) MUST BE ENROLLED IN MUSAP 321 (PD.1&2)		SHEPPARD,C	MUSAP	331	SAXOPHONE			4758	C	2-3 TO BE ARRANGED ADD CODE REQUIRED (PD.3) MUST BE ENROLLED IN MUSAP 421 (PD.1&2)		ODGAN,N
4722	B	2-3 TO BE ARRANGED ADD CODE REQUIRED (PD.3) MUST BE ENROLLED IN MUSAP 321 (PD.1&2)		MICHAELIAN,P	4739	A	2-3 TO BE ARRANGED ADD CODE REQUIRED (PD.3) MUST BE ENROLLED IN MUSAP 331 (PD.1&2)		BROCKMAN,M	4759	D	2-3 TO BE ARRANGED ADD CODE REQUIRED (PD.3) MUST BE ENROLLED IN MUSAP 421 (PD.1&2)		MC CABER
4723	C	2-3 TO BE ARRANGED ADD CODE REQUIRED (PD.3) MUST BE ENROLLED IN MUSAP 321 (PD.1&2)		ODGAN,N	MUSAP	332	HORN			4760	E	2-3 TO BE ARRANGED ADD CODE REQUIRED (PD.3) MUST BE ENROLLED IN MUSAP 421 (PD.1&2)		SEALES,M
4724	D	2-3 TO BE ARRANGED ADD CODE REQUIRED (PD.3) MUST BE ENROLLED IN MUSAP 321 (PD.1&2)		MC CABER	4740	A	2-3 TO BE ARRANGED ADD CODE REQUIRED (PD.3) MUST BE ENROLLED IN MUSAP 332 (PD.1&2)		KAPPY,D	MUSAP	422	ORGAN		
4725	E	2-3 TO BE ARRANGED ADD CODE REQUIRED (PD.3) MUST BE ENROLLED IN MUSAP 321 (PD.1&2)		SEALES,M	MUSAP	333	TRUMPET			4761	A	2-3 TO BE ARRANGED ADD CODE REQUIRED (PD.3) MUST BE ENROLLED IN MUSAP 422 (PD.1&2)		TERRY,C
MUSAP	322	ORGAN			MUSAP	334	TROMBONE			MUSAP	423	HARP/PIANO		
4726	A	2-3 TO BE ARRANGED ADD CODE REQUIRED (PD.3) MUST BE ENROLLED IN MUSAP 322 (PD.1&2)		TERRY,C	4742	A	2-3 TO BE ARRANGED ADD CODE REQUIRED (PD.3) MUST BE ENROLLED IN MUSAP 334 (PD.1&2)		DEMPSTER,S	MUSAP	424	VIOLIN-VIOLA		
MUSAP	323	HARP/PIANO			MUSAP	335	TUBA			4763	A	2-3 TO BE ARRANGED ADD CODE REQUIRED (PD.3) MUST BE ENROLLED IN MUSAP 424 (PD.1&2)		STARYK,S
4727	A	2-3 TO BE ARRANGED ADD CODE REQUIRED (PD.3) MUST BE ENROLLED IN MUSAP 323 (PD.1&2)		TERRY,C	4743	A	2-3 TO BE ARRANGED ADD CODE REQUIRED (PD.3) MUST BE ENROLLED IN MUSAP 335 (PD.1&2)		SALZMAN,T					

HOW TO READ COURSE LISTINGS: SEE BACK OF TIME SCHEDULE.

&gt; = LIMITED ENROLLMENT IN THIS SECTION, AND STUDENTS MUST OBTAIN ENTRY CODES.

% = NEW COURSE (SEE FRONT OF TIME SCHEDULE) H = HONORS COURSE

UNIVERSITY OF WASHINGTON

SPRING QUARTER 1994

COLLEGE OF ARTS & SCIENCES

DEPT SIN SPEC CODE	COURSE SECTION CRD	TITLE DAY COMMENTS	TIME	BLDG ROOM	INSTR	DEPT SIN SPEC CODE	COURSE SECTION CRD	TITLE DAY COMMENTS	TIME	BLDG ROOM	INSTR	DEPT SIN SPEC CODE	COURSE SECTION CRD	TITLE DAY COMMENTS	TIME	BLDG ROOM	INSTR
<b>MUSIC APPLIED (cont.)</b>						MUSAP 438	A	2-3 TO BE ARRANGED ADD CODE REQUIRED (PD.3) MUST BE ENROLLED IN MUSAP 424 (PD.1&2)			SHUMSKY,E	4802	B	2-3 TO BE ARRANGED ADD CODE REQUIRED (PD.3) MUST BE ENROLLED IN MUSAP 504 (PD.1&2)			SHUMSKY,E
4764	B	2-3 TO BE ARRANGED ADD CODE REQUIRED (PD.3) MUST BE ENROLLED IN MUSAP 424 (PD.1&2)			SHUMSKY,E	4762	A	2-3 TO BE ARRANGED ADD CODE REQUIRED (PD.3) MUST BE ENROLLED IN MUSAP 438 (PD.1&2)			NOVACEK,S	4803	C	2-3 TO BE ARRANGED ADD CODE REQUIRED (PD.3) MUST BE ENROLLED IN MUSAP 504 (PD.1&2)			SCHWEDE,W
MUSAP 425	A	2-3 TO BE ARRANGED ADD CODE REQUIRED (PD.3) MUST BE ENROLLED IN MUSAP 425 (PD.1&2)			SAKST	MUSAP 439	A	3 TO BE ARRANGED ADD CODE REQUIRED (PD.3) MUST BE ENROLLED IN MUSAP 439 (PD.1&2)			TINDEMAN,S,M	MUSAP 505	A	2-3 TO BE ARRANGED ADD CODE REQUIRED (PD.3) MUST BE ENROLLED IN MUSAP 505 (PD.1&2)			SAKST
4765	C	2-3 TO BE ARRANGED ADD CODE REQUIRED (PD.3) MUST BE ENROLLED IN MUSAP 424 (PD.1&2)			SCHWEDE,W	4783	A	3 TO BE ARRANGED ADD CODE REQUIRED (PD.3) MUST BE ENROLLED IN MUSAP 439 (PD.1&2)			TINDEMAN,S,M	4804	A	2-3 TO BE ARRANGED ADD CODE REQUIRED (PD.3) MUST BE ENROLLED IN MUSAP 505 (PD.1&2)			SAKST
MUSAP 426	A	2-3 TO BE ARRANGED ADD CODE REQUIRED (PD.3) MUST BE ENROLLED IN MUSAP 426 (PD.1&2)			SAKST	MUSAP 440	A	3 TO BE ARRANGED ADD CODE REQUIRED (PD.3) MUST BE ENROLLED IN MUSAP 440 (PD.1&2)			CRUSOE,M	4805	B	2-3 TO BE ARRANGED ADD CODE REQUIRED (PD.3) MUST BE ENROLLED IN MUSAP 505 (PD.1&2)			DAVIS,R
4766	A	2-3 TO BE ARRANGED ADD CODE REQUIRED (PD.3) MUST BE ENROLLED IN MUSAP 425 (PD.1&2)			SAKST	4784	A	3 TO BE ARRANGED ADD CODE REQUIRED (PD.3) MUST BE ENROLLED IN MUSAP 440 (PD.1&2)			CRUSOE,M	MUSAP 506	A	2-3 TO BE ARRANGED ADD CODE REQUIRED (PD.3) MUST BE ENROLLED IN MUSAP 506 (PD.1&2)			LIBERMAN,B
MUSAP 427	B	2-3 TO BE ARRANGED ADD CODE REQUIRED (PD.3) MUST BE ENROLLED IN MUSAP 425 (PD.1&2)			DAVIS,R	MUSAP 441	A	3 TO BE ARRANGED ADD CODE REQUIRED (PD.3) MUST BE ENROLLED IN MUSAP 441 (PD.1&2)			COLLIERT	4806	A	2-3 TO BE ARRANGED ADD CODE REQUIRED (PD.3) MUST BE ENROLLED IN MUSAP 506 (PD.1&2)			LIBERMAN,B
4767	B	2-3 TO BE ARRANGED ADD CODE REQUIRED (PD.3) MUST BE ENROLLED IN MUSAP 425 (PD.1&2)			DAVIS,R	4785	A	3 TO BE ARRANGED ADD CODE REQUIRED (PD.3) MUST BE ENROLLED IN MUSAP 441 (PD.1&2)			COLLIERT	4807	B	2-3 TO BE ARRANGED ADD CODE REQUIRED (PD.3) MUST BE ENROLLED IN MUSAP 506 (PD.1&2) ELECTRIC			LIBERMAN,B
MUSAP 428	A	2-3 TO BE ARRANGED ADD CODE REQUIRED (PD.3) MUST BE ENROLLED IN MUSAP 426 (PD.1&2)			LIBERMAN,B	MUSAP 442	A	2-3 TO BE ARRANGED ADD CODE REQUIRED (PD.3) MUST BE ENROLLED IN MUSAP 442 (PD.1&2)			COLLIERT	MUSAP 507	A	2-3 TO BE ARRANGED ADD CODE REQUIRED (PD.3) MUST BE ENROLLED IN MUSAP 507 (PD.1&2)			SKORONKEK,F
4768	A	2-3 TO BE ARRANGED ADD CODE REQUIRED (PD.3) MUST BE ENROLLED IN MUSAP 426 (PD.1&2)			LIBERMAN,B	4786	A	2-3 TO BE ARRANGED ADD CODE REQUIRED (PD.3) MUST BE ENROLLED IN MUSAP 442 (PD.1&2)			COLLIERT	4808	A	2-3 TO BE ARRANGED ADD CODE REQUIRED (PD.3) MUST BE ENROLLED IN MUSAP 507 (PD.1&2)			SKORONKEK,F
MUSAP 429	B	2-3 TO BE ARRANGED ADD CODE REQUIRED (PD.3) MUST BE ENROLLED IN MUSAP 426 (PD.1&2) ELECTRIC BASS			LIBERMAN,B	MUSAP 443	A	2-3 TO BE ARRANGED ADD CODE REQUIRED (PD.3) MUST BE ENROLLED IN MUSAP 442 (PD.1&2)			COLLIERT	MUSAP 508	A	2-3 TO BE ARRANGED ADD CODE REQUIRED (PD.3) MUST BE ENROLLED IN MUSAP 508 (PD.1&2)			KLEIN,A
4769	B	2-3 TO BE ARRANGED ADD CODE REQUIRED (PD.3) MUST BE ENROLLED IN MUSAP 426 (PD.1&2) ELECTRIC BASS			LIBERMAN,B	4787	B	2-3 TO BE ARRANGED ADD CODE REQUIRED (PD.3) MUST BE ENROLLED IN MUSAP 442 (PD.1&2)			HUSAIN	4809	A	2-3 TO BE ARRANGED ADD CODE REQUIRED (PD.3) MUST BE ENROLLED IN MUSAP 508 (PD.1&2)			KLEIN,A
MUSAP 427	A	2-3 TO BE ARRANGED ADD CODE REQUIRED (PD.3) MUST BE ENROLLED IN MUSAP 427 (PD.1&2)			SKORONKEK,F	MUSAP 500	A	2-3 TO BE ARRANGED ADD CODE REQUIRED (PD.3) MUST BE ENROLLED IN MUSAP 500 (PD.1&2)			BERENDSEN,BL	MUSAP 509	A	2-3 TO BE ARRANGED ADD CODE REQUIRED (PD.3) MUST BE ENROLLED IN MUSAP 509 (PD.1&2)			MC COLL,W
4770	A	2-3 TO BE ARRANGED ADD CODE REQUIRED (PD.3) MUST BE ENROLLED IN MUSAP 427 (PD.1&2)			SKORONKEK,F	4788	C	2-3 TO BE ARRANGED ADD CODE REQUIRED (PD.3) MUST BE ENROLLED IN MUSAP 442 (PD.1&2) STAR			KHAN	4810	A	2-3 TO BE ARRANGED ADD CODE REQUIRED (PD.3) MUST BE ENROLLED IN MUSAP 509 (PD.1&2)			MC COLL,W
MUSAP 428	A	2-3 TO BE ARRANGED ADD CODE REQUIRED (PD.3) MUST BE ENROLLED IN MUSAP 428 (PD.1&2)			KLEIN,A	MUSAP 501	A	2-3 TO BE ARRANGED ADD CODE REQUIRED (PD.3) MUST BE ENROLLED IN MUSAP 501 (PD.1&2)			SHEPPARD,C	MUSAP 510	A	2-3 TO BE ARRANGED ADD CODE REQUIRED (PD.3) MUST BE ENROLLED IN MUSAP 510 (PD.1&2)			GROSSMAN,A
4771	A	2-3 TO BE ARRANGED ADD CODE REQUIRED (PD.3) MUST BE ENROLLED IN MUSAP 428 (PD.1&2)			KLEIN,A	4789	A	2-3 TO BE ARRANGED ADD CODE REQUIRED (PD.3) MUST BE ENROLLED IN MUSAP 501 (PD.1&2)			SHEPPARD,C	4811	A	2-3 TO BE ARRANGED ADD CODE REQUIRED (PD.3) MUST BE ENROLLED IN MUSAP 510 (PD.1&2)			GROSSMAN,A
MUSAP 429	A	2-3 TO BE ARRANGED ADD CODE REQUIRED (PD.3) MUST BE ENROLLED IN MUSAP 429 (PD.1&2)			MC COLL,W	MUSAP 502	B	2-3 TO BE ARRANGED ADD CODE REQUIRED (PD.3) MUST BE ENROLLED IN MUSAP 502 (PD.1&2)			MICHAELIAN,P	MUSAP 511	A	2-3 TO BE ARRANGED ADD CODE REQUIRED (PD.3) MUST BE ENROLLED IN MUSAP 511 (PD.1&2)			BROCKMAN,M
4772	A	2-3 TO BE ARRANGED ADD CODE REQUIRED (PD.3) MUST BE ENROLLED IN MUSAP 429 (PD.1&2)			MC COLL,W	4790	B	2-3 TO BE ARRANGED ADD CODE REQUIRED (PD.3) MUST BE ENROLLED IN MUSAP 502 (PD.1&2)			MICHAELIAN,P	4812	A	2-3 TO BE ARRANGED ADD CODE REQUIRED (PD.3) MUST BE ENROLLED IN MUSAP 511 (PD.1&2)			BROCKMAN,M
MUSAP 430	A	2-3 TO BE ARRANGED ADD CODE REQUIRED (PD.3) MUST BE ENROLLED IN MUSAP 430 (PD.1&2)			GROSSMAN,A	MUSAP 503	C	2-3 TO BE ARRANGED ADD CODE REQUIRED (PD.3) MUST BE ENROLLED IN MUSAP 503 (PD.1&2)			PATRICK,J	MUSAP 512	A	2-3 TO BE ARRANGED ADD CODE REQUIRED (PD.3) MUST BE ENROLLED IN MUSAP 512 (PD.1&2)			KAPPY,D
4773	A	2-3 TO BE ARRANGED ADD CODE REQUIRED (PD.3) MUST BE ENROLLED IN MUSAP 430 (PD.1&2)			GROSSMAN,A	4791	C	2-3 TO BE ARRANGED ADD CODE REQUIRED (PD.3) MUST BE ENROLLED IN MUSAP 503 (PD.1&2)			PATRICK,J	4813	A	2-3 TO BE ARRANGED ADD CODE REQUIRED (PD.3) MUST BE ENROLLED IN MUSAP 512 (PD.1&2)			KAPPY,D
MUSAP 431	A	2-3 TO BE ARRANGED ADD CODE REQUIRED (PD.3) MUST BE ENROLLED IN MUSAP 431 (PD.1&2)			BROCKMAN,M	MUSAP 504	D	2-3 TO BE ARRANGED ADD CODE REQUIRED (PD.3) MUST BE ENROLLED IN MUSAP 504 (PD.1&2)			MC CABER	MUSAP 513	A	2-3 TO BE ARRANGED ADD CODE REQUIRED (PD.3) MUST BE ENROLLED IN MUSAP 513 (PD.1&2)			CLOMINGS,R
4774	A	2-3 TO BE ARRANGED ADD CODE REQUIRED (PD.3) MUST BE ENROLLED IN MUSAP 431 (PD.1&2)			BROCKMAN,M	4792	D	2-3 TO BE ARRANGED ADD CODE REQUIRED (PD.3) MUST BE ENROLLED IN MUSAP 504 (PD.1&2)			MC CABER	4814	A	2-3 TO BE ARRANGED ADD CODE REQUIRED (PD.3) MUST BE ENROLLED IN MUSAP 513 (PD.1&2)			CLOMINGS,R
MUSAP 432	A	2-3 TO BE ARRANGED ADD CODE REQUIRED (PD.3) MUST BE ENROLLED IN MUSAP 432 (PD.1&2)			KAPPY,D	MUSAP 505	E	2-3 TO BE ARRANGED ADD CODE REQUIRED (PD.3) MUST BE ENROLLED IN MUSAP 505 (PD.1&2)			HELPEK,K	MUSAP 514	A	2-3 TO BE ARRANGED ADD CODE REQUIRED (PD.3) MUST BE ENROLLED IN MUSAP 514 (PD.1&2)			DEMPSTERS
4775	A	2-3 TO BE ARRANGED ADD CODE REQUIRED (PD.3) MUST BE ENROLLED IN MUSAP 432 (PD.1&2)			KAPPY,D	4793	E	2-3 TO BE ARRANGED ADD CODE REQUIRED (PD.3) MUST BE ENROLLED IN MUSAP 505 (PD.1&2)			HELPEK,K	4815	A	2-3 TO BE ARRANGED ADD CODE REQUIRED (PD.3) MUST BE ENROLLED IN MUSAP 514 (PD.1&2)			DEMPSTERS
MUSAP 433	A	2-3 TO BE ARRANGED ADD CODE REQUIRED (PD.3) MUST BE ENROLLED IN MUSAP 433 (PD.1&2)			CLOMINGS,R	MUSAP 506	A	2-3 TO BE ARRANGED ADD CODE REQUIRED (PD.3) MUST BE ENROLLED IN MUSAP 506 (PD.1&2)			SEALES,M	MUSAP 515	A	2-3 TO BE ARRANGED ADD CODE REQUIRED (PD.3) MUST BE ENROLLED IN MUSAP 515 (PD.1&2)			SALZMAN,T
4776	A	2-3 TO BE ARRANGED ADD CODE REQUIRED (PD.3) MUST BE ENROLLED IN MUSAP 433 (PD.1&2)			CLOMINGS,R	4794	A	2-3 TO BE ARRANGED ADD CODE REQUIRED (PD.3) MUST BE ENROLLED IN MUSAP 506 (PD.1&2)			SEALES,M	4816	A	2-3 TO BE ARRANGED ADD CODE REQUIRED (PD.3) MUST BE ENROLLED IN MUSAP 515 (PD.1&2)			SALZMAN,T
MUSAP 434	A	2-3 TO BE ARRANGED ADD CODE REQUIRED (PD.3) MUST BE ENROLLED IN MUSAP 434 (PD.1&2)			DEMPSTERS	MUSAP 507	B	2-3 TO BE ARRANGED ADD CODE REQUIRED (PD.3) MUST BE ENROLLED IN MUSAP 507 (PD.1&2)			TERRY,C	MUSAP 516	A	2-3 TO BE ARRANGED ADD CODE REQUIRED (PD.3) MUST BE ENROLLED IN MUSAP 516 (PD.1&2)			VOKOLEK,P
4777	A	2-3 TO BE ARRANGED ADD CODE REQUIRED (PD.3) MUST BE ENROLLED IN MUSAP 434 (PD.1&2)			DEMPSTERS	4795	B	2-3 TO BE ARRANGED ADD CODE REQUIRED (PD.3) MUST BE ENROLLED IN MUSAP 507 (PD.1&2)			TERRY,C	4817	A	2-3 TO BE ARRANGED ADD CODE REQUIRED (PD.3) MUST BE ENROLLED IN MUSAP 516 (PD.1&2)			VOKOLEK,P
MUSAP 435	A	2-3 TO BE ARRANGED ADD CODE REQUIRED (PD.3) MUST BE ENROLLED IN MUSAP 435 (PD.1&2)			SALZMAN,T	MUSAP 508	A	2-3 TO BE ARRANGED ADD CODE REQUIRED (PD.3) MUST BE ENROLLED IN MUSAP 508 (PD.1&2)			TERRY,C	MUSAP 517	A	2-3 TO BE ARRANGED ADD CODE REQUIRED (PD.3) MUST BE ENROLLED IN MUSAP 517 (PD.1&2) JAZZ			CRUSOE,M
4778	A	2-3 TO BE ARRANGED ADD CODE REQUIRED (PD.3) MUST BE ENROLLED IN MUSAP 435 (PD.1&2)			SALZMAN,T	4796	A	2-3 TO BE ARRANGED ADD CODE REQUIRED (PD.3) MUST BE ENROLLED IN MUSAP 508 (PD.1&2)			TERRY,C	4818	A	2-3 TO BE ARRANGED ADD CODE REQUIRED (PD.3) MUST BE ENROLLED IN MUSAP 517 (PD.1&2) JAZZ			CRUSOE,M
MUSAP 436	A	2-3 TO BE ARRANGED ADD CODE REQUIRED (PD.3) MUST BE ENROLLED IN MUSAP 436 (PD.1&2)			VOKOLEK,P	MUSAP 509	A	2-3 TO BE ARRANGED ADD CODE REQUIRED (PD.3) MUST BE ENROLLED IN MUSAP 509 (PD.1&2)			TERRY,C	4819	B	2-3 TO BE ARRANGED ADD CODE REQUIRED (PD.3) MUST BE ENROLLED IN MUSAP 517 (PD.1&2) CLASSICAL			CRUSOE,M
4779	A	2-3 TO BE ARRANGED ADD CODE REQUIRED (PD.3) MUST BE ENROLLED IN MUSAP 436 (PD.1&2)			VOKOLEK,P	4797	A	2-3 TO BE ARRANGED ADD CODE REQUIRED (PD.3) MUST BE ENROLLED IN MUSAP 509 (PD.1&2)			TERRY,C	MUSAP 504	A	2-3 TO BE ARRANGED ADD CODE REQUIRED (PD.3) MUST BE ENROLLED IN MUSAP 504 (PD.1&2)			STARZYK,S
MUSAP 437	A	2-3 TO BE ARRANGED ADD CODE REQUIRED (PD.3) MUST BE ENROLLED IN MUSAP 437 (PD.1&2)			COLLIERT	MUSAP 500	A	2-3 TO BE ARRANGED ADD CODE REQUIRED (PD.3) MUST BE ENROLLED IN MUSAP 500 (PD.1&2)			BERENDSEN,BL	4801	A	2-3 TO BE ARRANGED ADD CODE REQUIRED (PD.3) MUST BE ENROLLED IN MUSAP 504 (PD.1&2)			STARZYK,S
4780	A	2-3 TO BE ARRANGED ADD CODE REQUIRED (PD.3) MUST BE ENROLLED IN MUSAP 437 (PD.1&2)			COLLIERT	4798	A	2-3 TO BE ARRANGED ADD CODE REQUIRED (PD.3) MUST BE ENROLLED IN MUSAP 500 (PD.1&2)			BERENDSEN,BL	MUSAP 501	A	2-3 TO BE ARRANGED ADD CODE REQUIRED (PD.3) MUST BE ENROLLED IN MUSAP 501 (PD.1&2)			BERENDSEN,BL
MUSAP 438	B	2-3 TO BE ARRANGED ADD CODE REQUIRED (PD.3) MUST BE ENROLLED IN MUSAP 437 (PD.1&2) CLASSICAL			CRUSOE,M	MUSAP 501	B	2-3 TO BE ARRANGED ADD CODE REQUIRED (PD.3) MUST BE ENROLLED IN MUSAP 501 (PD.1&2)			MICHAELIAN,P	MUSAP 502	B	2-3 TO BE ARRANGED ADD CODE REQUIRED (PD.3) MUST BE ENROLLED IN MUSAP 502 (PD.1&2)			MICHAELIAN,P
4781	B	2-3 TO BE ARRANGED ADD CODE REQUIRED (PD.3) MUST BE ENROLLED IN MUSAP 437 (PD.1&2) CLASSICAL			CRUSOE,M	4799	B	2-3 TO BE ARRANGED ADD CODE REQUIRED (PD.3) MUST BE ENROLLED IN MUSAP 502 (PD.1&2)			MICHAELIAN,P	MUSAP 503	C	2-3 TO BE ARRANGED ADD CODE REQUIRED (PD.3) MUST BE ENROLLED IN MUSAP 503 (PD.1&2)			PATRICK,J

HOW TO READ COURSE LISTINGS: SEE BACK OF TIME SCHEDULE.

> - LIMITED ENROLLMENT IN THIS SECTION, AND STUDENTS MUST OBTAIN ENTRY CODES.

% - NEW COURSE (SEE FRONT OF TIME SCHEDULE)

H - HONORS COURSE

## UNIVERSITY OF WASHINGTON

## COLLEGE OF ARTS &amp; SCIENCES

## SPRING QUARTER 1994

DEPT SLN SPEC CODE	COURSE SECTION CRD	TITLE DAY COMMENTS	TIME	BLDG ROOM	INSTR	DEPT SLN SPEC CODE	COURSE SECTION CRD	TITLE DAY COMMENTS	TIME	BLDG ROOM	INSTR	DEPT SLN SPEC CODE	COURSE SECTION CRD	TITLE DAY COMMENTS	TIME	BLDG ROOM	INSTR
<b>MUSIC APPLIED (cont.)</b>						MUBAP 528	ORGE 4839 A 3	TO BE ARRANGED ADD CODE REQUIRED (PD.3) MUST BE ENROLLED IN MUSAP 528 (PD.1&2)			KLEN,A	4887	B 3	TO BE ARRANGED ADD CODE REQUIRED (PD.3) MUST BE ENROLLED IN MUSAP 571 (PD.1&2)			MICHAELM,P
MUBAP 518	4820 A 2-3	GIUITAR TO BE ARRANGED ADD CODE REQUIRED (PD.3) MUST BE ENROLLED IN MUSAP 518 (PD.1&2)			NOVACEK,S	MUBAP 529	CLARINET 4840 A 3	TO BE ARRANGED ADD CODE REQUIRED (PD.3) MUST BE ENROLLED IN MUSAP 529 (PD.1&2)			MC COLL,W	4858	C 3	TO BE ARRANGED ADD CODE REQUIRED (PD.3) MUST BE ENROLLED IN MUSAP 571 (PD.1&2)			OODAN,M
MUBAP 519	4821 A 2-3	VIOLA DA CAMBA TO BE ARRANGED ADD CODE REQUIRED (PD.3) MUST BE ENROLLED IN MUSAP 519 (PD.1&2)			TINDEMAN,S,M	MUBAP 530	BASSOON 4841 A 3	TO BE ARRANGED ADD CODE REQUIRED (PD.3) MUST BE ENROLLED IN MUSAP 530 (PD.1&2)			GROSSMAN,A	4859	D 3	TO BE ARRANGED ADD CODE REQUIRED (PD.3) MUST BE ENROLLED IN MUSAP 571 (PD.1&2)			MC CABER
MUBAP 520	4822 A 3	VOICE TO BE ARRANGED ADD CODE REQUIRED (PD.3) MUST BE ENROLLED IN MUSAP 520 (PD.1&2)			BERENSOEN,BL	MUBAP 531	SAXOPHONE 4842 A 3	TO BE ARRANGED ADD CODE REQUIRED (PD.3) MUST BE ENROLLED IN MUSAP 531 (PD.1&2)			BROCKMAN,M	MUBAP 572	ORGAN 4860 A 3	TO BE ARRANGED ADD CODE REQUIRED (PD.3) MUST BE ENROLLED IN MUSAP 572 (PD.1&2)			TERRY,C
4823	B 3	TO BE ARRANGED ADD CODE REQUIRED (PD.3) MUST BE ENROLLED IN MUSAP 520 (PD.1&2)			PELTON,C	MUBAP 532	HORN 4843 A 3	TO BE ARRANGED ADD CODE REQUIRED (PD.3) MUST BE ENROLLED IN MUSAP 532 (PD.1&2)			KAPPY,D	MUBAP 573	HARPICHORD 4861 A 3	TO BE ARRANGED ADD CODE REQUIRED (PD.3) MUST BE ENROLLED IN MUSAP 573 (PD.1&2)			TERRY,C
4824	C 3	TO BE ARRANGED ADD CODE REQUIRED (PD.3) MUST BE ENROLLED IN MUSAP 520 (PD.1&2)			PATRICK,J	MUBAP 533	TRUMPET 4844 A 3	TO BE ARRANGED ADD CODE REQUIRED (PD.3) MUST BE ENROLLED IN MUSAP 533 (PD.1&2)			CUMMINGS,R	MUBAP 574	VIOLIN-VIOLA 4862 A 3	TO BE ARRANGED ADD CODE REQUIRED (PD.3) MUST BE ENROLLED IN MUSAP 574 (PD.1&2)			STARZYK,S
4825	D 3	TO BE ARRANGED ADD CODE REQUIRED (PD.3) MUST BE ENROLLED IN MUSAP 520 (PD.1&2)				MUBAP 534	TROMBONE 4845 A 3	TO BE ARRANGED ADD CODE REQUIRED (PD.3) MUST BE ENROLLED IN MUSAP 534 (PD.1&2)			DEMPSTER,S	4863	B 3	TO BE ARRANGED ADD CODE REQUIRED (PD.3) MUST BE ENROLLED IN MUSAP 574 (PD.1&2)			SHUMSKY,E
MUBAP 521	4826 A 3	PIANO TO BE ARRANGED ADD CODE REQUIRED (PD.3) MUST BE ENROLLED IN MUSAP 521 (PD.1&2)			SHEPPARD,C	MUBAP 535	TUBA 4846 A 3	TO BE ARRANGED ADD CODE REQUIRED (PD.3) MUST BE ENROLLED IN MUSAP 535 (PD.1&2)			SALZMAN,T	MUBAP 575	VIOLONCELLO 4864 A 3	TO BE ARRANGED ADD CODE REQUIRED (PD.3) MUST BE ENROLLED IN MUSAP 575 (PD.1&2)			SAKST
4827	B 3	TO BE ARRANGED ADD CODE REQUIRED (PD.3) MUST BE ENROLLED IN MUSAP 521 (PD.1&2)			MICHAELM,P	MUBAP 536	HARP 4847 A 3	TO BE ARRANGED ADD CODE REQUIRED (PD.3) MUST BE ENROLLED IN MUSAP 536 (PD.1&2)			VOKOLEK,P	MUBAP 576	DOUBLE BASS 4865 A 3	TO BE ARRANGED ADD CODE REQUIRED (PD.3) MUST BE ENROLLED IN MUSAP 576 (PD.1&2)			LIEBERMAN,B
4828	C 3	TO BE ARRANGED ADD CODE REQUIRED (PD.3) MUST BE ENROLLED IN MUSAP 521 (PD.1&2)			OODAN,M	MUBAP 537	PERCUSSION 4848 A 3	TO BE ARRANGED ADD CODE REQUIRED (PD.3) MUST BE ENROLLED IN MUSAP 537 (PD.1&2)			COLLIERT	MUBAP 577	FLUTE 4866 A 3	TO BE ARRANGED ADD CODE REQUIRED (PD.3) MUST BE ENROLLED IN MUSAP 577 (PD.1&2)			SKONRONEK,F
4829	D 3	TO BE ARRANGED ADD CODE REQUIRED (PD.3) MUST BE ENROLLED IN MUSAP 521 (PD.1&2)			MC CABER	MUBAP 538	JAZZ 4849 B 3	TO BE ARRANGED ADD CODE REQUIRED (PD.3) MUST BE ENROLLED IN MUSAP 537 (PD.1&2) CLASSICAL			CRUSOEM	MUBAP 578	ORGE 4867 A 3	TO BE ARRANGED ADD CODE REQUIRED (PD.3) MUST BE ENROLLED IN MUSAP 578 (PD.1&2)			KLEN,A
MUBAP 522	4830 A 3	ORGAN TO BE ARRANGED ADD CODE REQUIRED (PD.3) MUST BE ENROLLED IN MUSAP 522 (PD.1&2)			TERRY,C	MUBAP 540	TIMPANI 4850 A 3	TO BE ARRANGED ADD CODE REQUIRED (PD.3) MUST BE ENROLLED IN MUSAP 540 (PD.1&2)			CRUSOEM	MUBAP 579	CLARINET 4868 A 3	TO BE ARRANGED ADD CODE REQUIRED (PD.3) MUST BE ENROLLED IN MUSAP 579 (PD.1&2)			MC COLL,W
MUBAP 523	4831 A 3	HARPICHORD TO BE ARRANGED ADD CODE REQUIRED (PD.3) MUST BE ENROLLED IN MUSAP 523 (PD.1&2)			TERRY,C	MUBAP 541	MALLET PERCUSSION 4851 A 3	TO BE ARRANGED ADD CODE REQUIRED (PD.3) MUST BE ENROLLED IN MUSAP 541 (PD.1&2)			COLLIERT	MUBAP 580	BASSOON 4869 A 3	TO BE ARRANGED ADD CODE REQUIRED (PD.3) MUST BE ENROLLED IN MUSAP 580 (PD.1&2)			GROSSMAN,A
MUBAP 524	4832 A 3	VIOLIN-VIOLA TO BE ARRANGED ADD CODE REQUIRED (PD.3) MUST BE ENROLLED IN MUSAP 524 (PD.1&2)			STARZYK,S	MUBAP 542	VOICE 4852 A 3	TO BE ARRANGED ADD CODE REQUIRED (PD.3) MUST BE ENROLLED IN MUSAP 570 (PD.1&2)			BERENSOEN,BL	MUBAP 581	SAXOPHONE 4870 A 3	TO BE ARRANGED ADD CODE REQUIRED (PD.3) MUST BE ENROLLED IN MUSAP 581 (PD.1&2)			BROCKMAN,M
4833	B 3	TO BE ARRANGED ADD CODE REQUIRED (PD.3) MUST BE ENROLLED IN MUSAP 524 (PD.1&2)			SHUMSKY,E	4853	B 3	TO BE ARRANGED ADD CODE REQUIRED (PD.3) MUST BE ENROLLED IN MUSAP 570 (PD.1&2)			PELTON,C	MUBAP 582	HORN 4871 A 3	TO BE ARRANGED ADD CODE REQUIRED (PD.3) MUST BE ENROLLED IN MUSAP 582 (PD.1&2)			KAPPY,D
4834	C 3	TO BE ARRANGED ADD CODE REQUIRED (PD.3) MUST BE ENROLLED IN MUSAP 524 (PD.1&2)			SCHNEDE,W	4854	C 3	TO BE ARRANGED ADD CODE REQUIRED (PD.3) MUST BE ENROLLED IN MUSAP 570 (PD.1&2)			PATRICK,J	MUBAP 583	TRUMPET 4872 A 3	TO BE ARRANGED ADD CODE REQUIRED (PD.3) MUST BE ENROLLED IN MUSAP 583 (PD.1&2)			CUMMINGS,R
MUBAP 525	4835 A 3	VIOLONCELLO TO BE ARRANGED ADD CODE REQUIRED (PD.3) MUST BE ENROLLED IN MUSAP 525 (PD.1&2)			SAKST	4855	D 3	TO BE ARRANGED ADD CODE REQUIRED (PD.3) MUST BE ENROLLED IN MUSAP 570 (PD.1&2)				MUBAP 584	TROMBONE 4873 A 3	TO BE ARRANGED ADD CODE REQUIRED (PD.3) MUST BE ENROLLED IN MUSAP 584 (PD.1&2)			DEMPSTER,S
4836	B 3	TO BE ARRANGED ADD CODE REQUIRED (PD.3) MUST BE ENROLLED IN MUSAP 525 (PD.1&2)			DAVYS,R	MUBAP 571	PIANO 4856 A 3	TO BE ARRANGED ADD CODE REQUIRED (PD.3) MUST BE ENROLLED IN MUSAP 571 (PD.1&2)			SHEPPARD,C	MUBAP 585	TUBA 4874 A 3	TO BE ARRANGED ADD CODE REQUIRED (PD.3) MUST BE ENROLLED IN MUSAP 585 (PD.1&2)			SALZMAN,T
MUBAP 526	4837 A 3	DOUBLE BASS TO BE ARRANGED ADD CODE REQUIRED (PD.3) MUST BE ENROLLED IN MUSAP 526 (PD.1&2)			LIEBERMAN,B												
MUBAP 527	4838 A 3	FLUTE TO BE ARRANGED ADD CODE REQUIRED (PD.3) MUST BE ENROLLED IN MUSAP 527 (PD.1&2)			SKONRONEK,F												

HOW TO READ COURSE LISTINGS: SEE BACK OF TIME SCHEDULE.

&gt; - LIMITED ENROLLMENT IN THIS SECTION, AND STUDENTS MUST OBTAIN ENTRY CODES.

\* - NEW COURSE (SEE FRONT OF TIME SCHEDULE)

H - HONORS COURSE

UNIVERSITY OF WASHINGTON

SPRING QUARTER 1994

COLLEGE OF ARTS & SCIENCES

DEPT SLN SPEC CODE	COURSE SECTION CRD	TITLE DAY COMMENTS	TIME	BLDG ROOM	INSTR	DEPT SLN SPEC CODE	COURSE SECTION CRD	TITLE DAY COMMENTS	TIME	BLDG ROOM	INSTR	DEPT SLN SPEC CODE	COURSE SECTION CRD	TITLE DAY COMMENTS	TIME	BLDG ROOM	INSTR	
<b>MUSIC APPLIED (cont.)</b>						MUSEN 301	WORLD ENSEMBLE	4829 A 1 TTh	330-520	WNY 268	SALZMAN,T	MUSEN 350	UNIVERSITY CHORALE	4903 A 1 TTh	330-520	MUS 035	CORLONJ	
MUSAP 586	HARP	TO BE ARRANGED			YOKOLEK,P													
4875	A 3	ADD CODE REQUIRED (PD.3) MUST BE ENROLLED IN MUSAP 586 (PD.1&2)													330-420	MUS 213		
MUSAP 587	PERCUSSION	TO BE ARRANGED			COLLIERT	MUSEN 302	SYMPHONIC BAND	4890 A 1 MW	330-520	MUS 035	SALZMAN,T							
>4876	A 3	ADD CODE REQUIRED (PD.2&3) MUST BE ENROLLED IN MUSAP 587 (PD.1&2)										MUSEN 351	MADRIGAL SINGERS	4904 A 1 MTWTh	1230-120	MUS 114	CORLONJ	
4877	B 3	ADD CODE REQUIRED (PD.3) MUST BE ENROLLED IN MUSAP 587 (PD.1&2)			CRUSOE,M	MUSEN 304	PERCUSSION ENSEMBLE	4891 A 1 TTh	130-250	WNY 268	COLLIERT							
		CLASSICAL																
MUSAP 590	TIMPANI	TO BE ARRANGED			CRUSOE,M	MUSEN 305	BRASS ENSEMBLE	4892 A 1 TO BE ARRANGED			KAPPY,D							
4878	A 3	ADD CODE REQUIRED (PD.3) MUST BE ENROLLED IN MUSAP 590 (PD.1&2)																
MUSAP 591	MALLET PERCUSSION	TO BE ARRANGED			COLLIERT	MUSEN 306	WOODWIND ENSEMBLE	4893 A 1 TO BE ARRANGED			SKOWRONK,F							
4879	A 3	ADD CODE REQUIRED (PD.3) MUST BE ENROLLED IN MUSAP 591 (PD.1&2)																
<b>MUSIC EDUCATION</b>						MUSEN 307	GRATIORIO CHORUS	4894 A 1 TTh	330-520	MUS 213	KAPLAN,A	MUSEN 308	HARP ENSEMBLE	4906 A 1 TO BE ARRANGED				YOKOLEK,P
MUSED 200	MUSIC & THE CHILD		930-1020		MUS 035													
4880	A 3	MWF																
MUSED 303	MUSICIANSHIP III		830-920		MUS 313	CAMPBELL,P	MUSEN 309	ACCOMPANYING	4895 A 2 M	130-320	MUS 114	BERGMANN,I	MUSEN 309	BAROQUE CHAMBER ENS	4907 A 1 Th	130-320		TERRY,C
4881	A 1	TTh																
		ADD CODE REQUIRED (PD.3) MUST BE ENROLLED IN MUSED 302 (PD.1&2)																
MUSED 306	ELEM INSTRM WITH II		830-920		MUS 035	GOOLSBY,T	MUSEN 325	VOCAL JAZZ ENSEMBLE	4896 A 1 MW	530-700P	MUS 035	DEMERO,F	MUSEN 375	OPERA WORKSHOP	4908 A 1 MWF	130-220	WNY 268	DEACON,T
4882	A 1	F																
		ADD CODE REQUIRED (PD.3) MUST BE ENROLLED IN MUSED 305 (PD.1&2)																
MUSED 432	GENERAL MUSIC CLASS		930-1120		MUS 313	DEMAREST,S	MUSEN 340	STUDIO JAZZ ENSEMBLE	4898 A 1 MWF	1230-220	MUS 035	CUMMINGS,R	MUSEN 381	CHAMBER MUSIC	>4909 A 1 TO BE ARRANGED			
4883	A 3	TTh																
		ADD CODE REQUIRED (PD.3) MUSIC MAJORS ONLY (PD.1&2) PREREQ: MUSED 340																
MUSED 442	INSTR CURRICULUM		1030-1120		MUS 035	GOOLSBY,T	MUSEN 346	OPERA CHORUS	>4900 A 1 TO BE ARRANGED			DEACON,T	MUSEN 381	CHAMBER MUSIC	4910 B 1 W	230-350	MUS 216	NOVACEK,S
4884	A 3	MWF																
		ADD CODE REQUIRED (PD.3) MUSIC MAJORS ONLY (PD.1&2) PREREQ: 340																
MUSED 465	SEM FIELD EXP		330-420		MUS 313	GOOLSBY,T	MUSEN 346	OPERA CHORUS	4901 B 1 TO BE ARRANGED			KAPLAN,A	MUSEN 381	CHAMBER MUSIC	4911 A 2 TO BE ARRANGED			DEACON,T
4885	A 1-3	WF																
		ADD CODE REQUIRED (PD.3) MUST BE ENROLLED IN MUSED 465 (PD.1&2)																
MUSED 550	PROSEMINAR IN MUSED		130-320		MUS 027	CAMPBELL,P	MUSEN 346	OPERA CHORUS	4902 C 1 TO BE ARRANGED			KAPLAN,A	MUSEN 381	CHAMBER MUSIC	>4911 A 2 TO BE ARRANGED			DEACON,T
>4886	A 3	T																
		GRADS ONLY (PD.1&2) MUSIC MAJORS ONLY (PD.1&2) PREREQ: GRAD STANDING IN MUSIC EDUCATION																
<b>MUSIC ENSEMBLE</b>						MUSEN 347	OPERA CHORUS	>4900 A 1 TO BE ARRANGED			DEACON,T	MUSEN 381	CHAMBER MUSIC	4912 A 1 F	130-420	MUS 114	TINDMANS,M	
ENTRY CODES AVAILABLE IN MUS 116																		
MUSEN 100	UNIVERSITY SINGERS		330-520		WNE 210	DUMITRESCU,I,S	MUSEN 347	OPERA CHORUS	4901 B 1 TO BE ARRANGED			KAPLAN,A	MUSEN 381	CHAMBER MUSIC	4912 B 1 TO BE ARRANGED			DEMPSTERS,S
4887	A 1	MW																
		CREDIT/NO CREDIT ONLY MEETS FINE ARTS REQUIREMENT																
MUSEN 300	UNIV SYMPHONY ORCH		330-520		WNY 268	EROSP	MUSEN 347	OPERA CHORUS	4902 C 1 TO BE ARRANGED			KAPLAN,A	MUSEN 381	CHAMBER MUSIC	4913 A 1 MW	1130-120	WNY 268	SMITH,W DEMPSTERS,S
4888	A 1	MWF																
		OFFERED JOINTLY WITH MUSEN 500 A CREDIT/NO CREDIT ONLY MEETS FINE ARTS REQUIREMENT ADD CODE REQUIRED (PD.3) MUST BE ENROLLED IN MUSEN 300 (PD.1&2) AUDITION REQUIRED																
MUSEN 347	OPERA CHORUS		1230-220		MUS 035	CUMMINGS,R	MUSEN 347	OPERA CHORUS	4903 A 1 TO BE ARRANGED			KAPLAN,A	MUSEN 346	ADV JAZZ ENSEMBLE	4915 A 1 MWF	1230-220	MUS 035	CUMMINGS,R
>4900	A 1	TO BE ARRANGED																
		OFFERED JOINTLY WITH MUSEN 547 A MEETS FINE ARTS REQUIREMENT MUST AUDITION																
4901	B 1	TO BE ARRANGED																
		OFFERED JOINTLY WITH MUSEN 547 B ADD CODE REQUIRED (PD.3) MUST BE ENROLLED IN MUSEN 347 (PD.1&2)																
4902	C 1	TO BE ARRANGED																
		OFFERED JOINTLY WITH MUSEN 547 C ADD CODE REQUIRED (PD.3) MUST BE ENROLLED IN MUSEN 347 (PD.1&2)																

HOW TO READ COURSE LISTINGS: SEE BACK OF TIME SCHEDULE.

> - LIMITED ENROLLMENT IN THIS SECTION, AND STUDENTS MUST OBTAIN ENTRY CODES.

% - NEW COURSE (SEE FRONT OF TIME SCHEDULE) H - HONORS COURSE

## UNIVERSITY OF WASHINGTON

## COLLEGE OF ARTS &amp; SCIENCES

## SPRING QUARTER 1994

DEPT SLN SPEC CODE	COURSE SECTION CRD	TITLE DAY COMMENTS	TIME	BLDG ROOM	INSTR	DEPT SLN SPEC CODE	COURSE SECTION CRD	TITLE DAY COMMENTS	TIME	BLDG ROOM	INSTR	DEPT SLN SPEC CODE	COURSE SECTION CRD	TITLE DAY COMMENTS	TIME	BLDG ROOM	INSTR																								
<b>MUSIC ENSEMBLE (cont.)</b>																																									
MUSEN 500	4916 A	UNIV SYMPHONY ORCH 1 MWF	330-520	MNY 268	EROSP	MUSEN 550	4930 A	UNIVERSITY CHORALE 1 TTh	330-520 330-420	MUS 035	CONLOHJ	MUHST 400	>4668 A	MDVL MUSIC TO 1400 3 TTh	900-1020	MUS 219	TARICARJ																								
OFFERED JOINTLY WITH MUSEN 300 A CREDIT/NO CREDIT ONLY ADD CODE REQUIRED (PD.3) MUST BE ENROLLED IN MUSEN 500 (PD.1&2) AUDITION REQUIRED						OFFERED JOINTLY WITH MUSEN 350 A CREDIT/NO CREDIT ONLY ADD CODE REQUIRED (PD.3) MUST BE ENROLLED IN MUSEN 550 (PD.1&2) AUDITION REQUIRED						JUNIORS,GRADS ONLY (PD.1&2) MUSIC MAJORS ONLY (PD.1&2) PREREQ: MUHST 314																													
MUSEN 501	4917 A	WIND ENSEMBLE 1 TTh	330-520	MNY 268	SALZMAN,T	MUSEN 551	>4931 A	MADRIGAL SINGERS 1 MTWTh	1230-120	MUS 114	CONLOHJ	MUHST 497	4669 A	SPEC TOP MUS HST 3 MWF	1130-1220	MUS 223	WILLR																								
OFFERED JOINTLY WITH MUSEN 301 A ADD CODE REQUIRED (PD.3) MUST BE ENROLLED IN MUSEN 501 (PD.1&2) AUDITION REQUIRED						OFFERED JOINTLY WITH MUSEN 351 A CREDIT/NO CREDIT ONLY ADD CODE REQUIRED (PD.1&3) MUST BE ENROLLED IN MUSEN 551 (PD.1&2) AUDITION REQUIRED						ADD CODE REQUIRED (PD.3) JUNIORS,GRADS ONLY (PD.1&2) MUSIC MAJORS ONLY (PD.1&2) BAROQUE INSTRUMENTAL MUSIC PREREQ: MUHST 314																													
MUSEN 502	4918 A	SYMPHONIC BAND 1 MW	330-520	MUS 035	SALZMAN,T	MUSEN 561	4932 A	PIANO ENSEMBLE 1 TO BE ARRANGED			OOOAHJ	MUHST 510	>4670 A	SMNR MUS SINCE 1890 3 M	930-1120	MUS 212	STARRJ																								
OFFERED JOINTLY WITH MUSEN 302 A CREDIT/NO CREDIT ONLY						OFFERED JOINTLY WITH MUSEN 361 A ADD CODE REQUIRED (PD.3) MUST BE ENROLLED IN MUSEN 561 (PD.1&2)						GRADS ONLY (PD.1&2) MUSIC MAJORS ONLY (PD.1&2) PREREQ: MUHST 500																													
MUSEN 504	4919 A	PERCUSSION ENSEMBLE 1 TTh	130-250	MNY 268	COLLERT	MUSEN 568	4933 A	HARP ENSEMBLE 1 TO BE ARRANGED			VOKOLEK,P	<b>NEAR EASTERN LANGUAGES &amp; CIVILIZATION</b>																													
OFFERED JOINTLY WITH MUSEN 304 A ADD CODE REQUIRED (PD.3) MUST BE ENROLLED IN MUSEN 504 (PD.1&2)						OFFERED JOINTLY WITH MUSEN 368 A ADD CODE REQUIRED (PD.3) MUST BE ENROLLED IN MUSEN 568 (PD.1&2)						<b>ARABIC</b>																													
MUSEN 505	4920 A	BRASS ENSEMBLE 1 TO BE ARRANGED			KAPPY,D	MUSEN 569	4934 A	BAROQ CHAMBER ENSEMBL 1 Th	130-320	MUS 319	TERRY,C	ARAB 313	1228 AA	ELEMENTARY ARABIC 5 MWF	930-1020	DEN 211	DEYOUING,T ABUHANKS ABUHANKS																								
OFFERED JOINTLY WITH MUSEN 305 A ADD CODE REQUIRED (PD.3) MUST BE ENROLLED IN MUSEN 505 (PD.1&2)						ADD CODE REQUIRED (PD.3) MUST BE ENROLLED IN MUSEN 569 (PD.1&2)						7Th 930-1020 DEN 211 OFFERED JOINTLY WITH ARAB 473 AA PREREQ: 312 OR EQUIV																													
MUSEN 506	4921 A	WOODWIND ENSEMBLE 1 TO BE ARRANGED			SKONORNEK,F	MUSEN 575	4935 A	OPERA WORKSHOP 1 MWF	130-220	MNY 268	DEACON,T	ARAB 323	1229 A	INTERMED ARABIC 5 MTWThF	1030-1120	DEN 213	DEYOUING,T																								
OFFERED JOINTLY WITH MUSEN 306 A ADD CODE REQUIRED (PD.3) MUST BE ENROLLED IN MUSEN 506 (PD.1&2)						OFFERED JOINTLY WITH MUSEN 375 A ADD CODE REQUIRED (PD.3) MUST BE ENROLLED IN MUSEN 575 (PD.1&2)						OFFERED JOINTLY WITH ARAB 476 A PREREQ: 322 OR PERM OF INSTR																													
MUSEN 507	4922 A	UNIV ORATORIO CHORUS 1 TTh	330-520	MUS 213	KAPLANA	MUSEN 581	>4936 A	CHAMBER MUSIC 1 TO BE ARRANGED				ARAB 433	1230 A	ADVANCED ARABIC 3 MWF	1030-1120	DEN 313	ZYSOWA																								
OFFERED JOINTLY WITH MUSEN 307 A CREDIT/NO CREDIT ONLY ADD CODE REQUIRED (PD.3) MUST BE ENROLLED IN MUSEN 507 (PD.1&2) AUDITION REQUIRED						OFFERED JOINTLY WITH MUSEN 381 A ADD CODE REQUIRED (PD.3) MUST BE ENROLLED IN MUSEN 581 (PD.1&2) GUITAR						PREREQ: 432 OR EQUIV																													
MUSEN 525	4923 A	ACCOMPANYING 2 M	130-320	MUS 114	BERGMANJ	MUSEN 582	>4938 A	OPERA THEATRE 2 TO BE ARRANGED			DEACON,T	ARAB 473	1231 AA	ARAB MORPH & SYNTAX 5 MWF	930-1020	DEN 211	DEYOUING,T ABUHANKS ABUHANKS																								
OFFERED JOINTLY WITH MUSEN 325 A ADD CODE REQUIRED (PD.3) MUST BE ENROLLED IN MUSEN 525 (PD.1&2)						OFFERED JOINTLY WITH MUSEN 382 A MUST AUDITION						7Th 930-1020 DEN 211 OFFERED JOINTLY WITH ARAB 313 AA GRADS ONLY PREREQ: 472 OR EQUIV																													
MUSEN 540	4924 A	VOCAL JAZZ ENSEMBLE 1 MW	530-700P	MUS 035	DEMERO,F	MUSEN 583	4939 A	COLLEGIUM MUSICUM 1 F	130-420	MUS 114	TINDEMAN,S	ARAB 476	1232 A	ARABIC TEXTS 5 MTWThF	1030-1120	DEN 213	DEYOUING,T																								
OFFERED JOINTLY WITH MUSEN 340 A CREDIT/NO CREDIT ONLY ADD CODE REQUIRED (PD.3) MUST BE ENROLLED IN MUSEN 540 (PD.1&2) PERM OF INSTR						OFFERED JOINTLY WITH MUSEN 383 A ADD CODE REQUIRED (PD.3) MUST BE ENROLLED IN MUSEN 583 (PD.1&2)						OFFERED JOINTLY WITH ARAB 323 A GRADS ONLY PREREQ: 475 OR PERM OF INSTR																													
MUSEN 545	4925 A	JAZZ WORKSHOP 1 T	1130-120	MUS 035	SEALES,M	MUSEN 584	4940 A	CONTEMPORARY GROUP 1 MW	1130-120	MNY 268	DEMPSTER,S SMITH,W	ARAB 490	>1233 A	SUPERVISED STUDY 16 TO BE ARRANGED																											
OFFERED JOINTLY WITH MUSEN 345 A ADD CODE REQUIRED (PD.3) MUST BE ENROLLED IN MUSEN 545 (PD.1&2)						OFFERED JOINTLY WITH MUSEN 384 A CREDIT/NO CREDIT ONLY ADD CODE REQUIRED (PD.3) MUST BE ENROLLED IN MUSEN 584 (PD.1&2) AUDITION						INSTRUCTOR LD. DEN 229																													
MUSEN 546	4926 A	STUDIO JAZZ ENSEMBLE 1 MWF	1230-220	MUS 035	CUMMING,S	MUSEN 588	4941 B	OPERA THEATRE 1 TO BE ARRANGED			DEMPSTER,S SMITH,W	ARAB 499	>1234 A	UNDERGRAD RESEARCH 16 TO BE ARRANGED																											
OFFERED JOINTLY WITH MUSEN 346 A ADD CODE REQUIRED (PD.3) MUST BE ENROLLED IN MUSEN 546 (PD.1&2)						OFFERED JOINTLY WITH MUSEN 388 B CREDIT/NO CREDIT ONLY ADD CODE REQUIRED (PD.3) MUST BE ENROLLED IN MUSEN 584 (PD.1&2)						INSTRUCTOR LD. DEN 229																													
MUSEN 547	>4927 A	OPERA CHORUS 1 TO BE ARRANGED			DEACON,T	<b>MUSIC HISTORY</b>						ARAB 600	>1235 A	INDEPENDT STDY/RSCH 19 TO BE ARRANGED																											
OFFERED JOINTLY WITH MUSEN 347 A MUST AUDITION						MUHST 215						MUSIC AFTER 1750 3 MWF						1130-1220						MUS 213						STARRJ											
OFFERED JOINTLY WITH MUSEN 347 B ADD CODE REQUIRED (PD.3) MUST BE ENROLLED IN MUSEN 547 (PD.1&2)						MEETS FINE ARTS REQUIREMENT ADD CODE REQUIRED (PD.3) MUST BE ENROLLED IN MUHST 214 (PD.1&2)						MUHST 314						MUSIC BEFORE 1750 3 MWF						930-1020						MUS 213						BOZARTH,G					
OFFERED JOINTLY WITH MUSEN 347 C ADD CODE REQUIRED (PD.3) MUST BE ENROLLED IN MUSEN 547 (PD.1&2)						MUS 213						MEETS FINE ARTS REQUIREMENT ADD CODE REQUIRED (PD.3) MUST BE ENROLLED IN MUHST 313 (PD.1&2)																													

HOW TO READ COURSE LISTINGS: SEE BACK OF TIME SCHEDULE.

&gt; - LIMITED ENROLLMENT IN THIS SECTION, AND STUDENTS MUST OBTAIN ENTRY CODES.

\* - NEW COURSE (SEE FRONT OF TIME SCHEDULE) H - HONORS COURSE

## UNIVERSITY OF WASHINGTON

## COLLEGE OF ARTS &amp; SCIENCES

## SPRING QUARTER 1994

DEPT SLN	COURSE SECTION	CAD	DAY	TIME	BLDG ROOM	INSTR	TITLE	COMMENTS
<b>HEBREW (cont.)</b>								
HEBR 499	UNDERGRAD RESEARCH	A	1-6	TO BE ARRANGED				
> 3765								INSTRUCTOR I.D. DEN 229
HEBR 600	INDEPENDNT STDY/RSCH	A	1-9	TO BE ARRANGED				
> 3766								GRADS ONLY INSTRUCTOR I.D. DEN 229
<b>NEAR EASTERN LANGUAGES &amp; CIVILIZATION</b>								
N E 210	ISLAMIC CIVILIZATION	A	5	MTWTF	1030-1120	THO 101	MENTZELP	
5037								OFFERED JOINTLY WITH SSME 210 A MEETS LANG & LITERATURE REQUIREMENT
N E 212	QUR'AN IN ENGLISH	A	3	MWF	1130-1220	DEN 211	ZYSOWA	
5038								OFFERED JOINTLY WITH RELIG 212 A
N E 260	MIDDLE EAST IN FILM	A	3	T	200-450	CMU 332	ALBRIGHT,C	
5040								
N E 425	MIDDLE EAST LIT & CRIT	A	3	MW	130-250	DEN 317	SOKOLOFF,N	
5041								"ISRAELI FICTION"
N E 490	SUPERVISED STUDY	A	1-6	TO BE ARRANGED				
> 5042								INSTRUCTOR I.D. DEN 229
N E 496	SPECIAL STUDIES	A	3	TTh	800-920	DEN 211	CIRTAUTAS,J	
5043								OFFERED JOINTLY WITH N E 596 A "KAZAKH KIRGHIZ STUDIES"
5044	B	3-5	TTh	1200-120	DEN 213	DEYOUNG,T		OFFERED JOINTLY WITH N E 596 B "INTRODUCTION TO MODERN ARABIC LITERATURE"
5045	C	3	TTh	1230-150	DEN 212	AYOUBA		"ORAL EPICS"
5046	D	3	TTh	1030-1150	DEN 209	CIRTAUTAS,J		OFFERED JOINTLY WITH N E 596 D "CENTRAL ASIAN EPIC TRADITION"
5047	E	3	MWF	1130-1220	DEN 209	KARIMI-HAKKA		OFFERED JOINTLY WITH N E 596 E "ADVANCED PERSIAN"
N E 499	UNDERGRAD RESEARCH	A	1-6	TO BE ARRANGED				
> 5048								INSTRUCTOR I.D. DEN 229
N E 596	SPECIAL STUDIES	A	3	TTh	800-920	DEN 211	CIRTAUTAS,J	
5049								OFFERED JOINTLY WITH N E 496 A GRADS ONLY "KAZAKH KIRGHIZ STUDIES"
5050	B	3-5	TTh	1200-120	DEN 213	DEYOUNG,T		OFFERED JOINTLY WITH N E 496 B GRADS ONLY "INTRODUCTION TO MODERN ARABIC LITERATURE"
5051	C	3	TTh	1230-150	DEN 212	AYOUBA		OFFERED JOINTLY WITH N E 496 C GRADS ONLY "ORAL EPICS"
5052	D	3	TTh	1030-1150	DEN 209	CIRTAUTAS,J		OFFERED JOINTLY WITH N E 496 D GRADS ONLY "CENTRAL ASIAN EPIC TRADITION"
5053	E	3	MWF	1130-1220	DEN 209	KARIMI-HAKKA		OFFERED JOINTLY WITH N E 496 E GRADS ONLY "ADVANCED PERSIAN"
N E 600	INDEPENDNT STDY/RSCH	A	1-9	TO BE ARRANGED				
> 5054								GRADS ONLY INSTRUCTOR I.D. DEN 229
<b>PERSIAN</b>								
PRSAN 313	ELEMENTARY PERSIAN	A	5	MTWTF	930-1020	DEN 209	STILO,D	
5826								OFFERED JOINTLY WITH PRSAN 473 A PREREQ: 312 OR EQUIV
PRSAN 323	INTERMED PERSIAN	A	5	MTWTF	1030-1120	DEN 312	KARIMI-HAKKA	
5827								OFFERED JOINTLY WITH PRSAN 476 A PREREQ: 322 OR EQUIV

DEPT SLN	COURSE SECTION	CAD	DAY	TIME	BLDG ROOM	INSTR	TITLE	COMMENTS
PRSAN 473	MORPHASYN TAX	A	5	MTWTF	930-1020	DEN 209	STILO,D	
5828								SULTAN-QURRA OFFERED JOINTLY WITH PRSAN 313 A GRADS/NORMATICS ONLY PREREQ: 472 OR EQUIV
PRSAN 476	PERSIAN TEXTS	A	5	MTWTF	1030-1120	DEN 312	KARIMI-HAKKA	
5829								OFFERED JOINTLY WITH PRSAN 323 A GRADS/NORMATICS ONLY PREREQ: 475 OR EQUIV
PRSAN 490	SUPERVISED STUDY	A	1-6	TO BE ARRANGED				
> 5830								INSTRUCTOR I.D. DEN 229
PRSAN 499	UNDERGRAD RESEARCH	A	1-6	TO BE ARRANGED				
> 5831								INSTRUCTOR I.D. DEN 229
PRSAN 600	INDEPENDNT STDY/RSCH	A	1-9	TO BE ARRANGED				
> 5832								GRADS ONLY INSTRUCTOR I.D. DEN 229
<b>TURKIC</b>								
TKIC 303	ELEMENTARY UZBEK	A	5	MTWTF	830-920	DEN 209	CIRTAUTAS,J	
6769								ZAKIR,H OFFERED JOINTLY WITH TKIC 483 A
TKIC 407	INTERMEDIATE UZBEK	A	3	MWF	1030-1120	SMI 318	FAZLOV,E	
6770								PREREQ: 406 OR EQUIV
TKIC 483	UZBEK MORPH & SYN	A	3	MWF	830-920	DEN 209	CIRTAUTAS,J	
6771								ZAKIR,H OFFERED JOINTLY WITH TKIC 303 A GRADS/NORMATICS ONLY
TKIC 490	SUPERVISED STUDY	A	1-6	TO BE ARRANGED				
> 6772								EC DEN 229
TKIC 499	UNDERGRAD RESEARCH	A	3-5	TO BE ARRANGED				
> 6773								INSTRUCTOR I.D. DEN 229
TKIC 600	INDEPENDNT STDY/RES	A	1-9	TO BE ARRANGED				
> 6774								GRADS ONLY INSTRUCTOR I.D. DEN 229
<b>TURKISH</b>								
TKISH 313	ELEMENTARY TURKISH	A	5	MTWTF	130-220	DEN 209	SILAY,K	
6775								OFFERED JOINTLY WITH TKISH 473 A PREREQ: 312 OR EQUIV
TKISH 323	INTERMED TURKISH	A	5	MTWTF	930-1020	DEN 312	EREN,M	
6776								SILAY,K OFFERED JOINTLY WITH TKISH 476 A PREREQ: 322 OR EQUIV
TKISH 413	INTRO OTTOMAN TKISH	A	3	MWF	230-320	DEN 213	SILAY,K	
6777								PREREQ: TKISH 313 OR PERM OF INSTR
TKISH 473	TKISH MORPH & SYNTAX	A	5	MTWTF	130-220	DEN 209	SILAY,K	
6778								OFFERED JOINTLY WITH TKISH 313 A GRADS ONLY PREREQ: 472 OR EQUIV
TKISH 476	TURKISH TEXTS	A	5	MTWTF	930-1020	DEN 312	SILAY,K	
6779								EREN,M OFFERED JOINTLY WITH TKISH 323 A GRADS ONLY PREREQ: 475 OR EQUIV
TKISH 490	SUPERVISED STUDY	A	1-6	TO BE ARRANGED				
> 6780								INSTRUCTOR I.D. DEN 229
TKISH 499	UNDERGRAD RESEARCH	A	1-6	TO BE ARRANGED				
> 6781								INSTRUCTOR I.D. DEN 229
TKISH 600	INDEPENDNT STDY/RSCH	A	1-9	TO BE ARRANGED				
> 6782								GRADS ONLY INSTRUCTOR I.D. DEN 229

DEPT SLN	COURSE SECTION	CAD	DAY	TIME	BLDG ROOM	INSTR	TITLE	COMMENTS
<b>PHILOSOPHY</b>								
THERE WILL BE NO OVERLOADS IN ANY PHILOSOPHY COURSE. COURSE LIMITS ARE NOW SET 15% ABOVE OPTIMAL ENROLLMENT LEVELS TO ALLOW THE MAXIMUM NUMBER OF STUDENTS TO ENROLL.								
PHIL 100	INTRO TO PHILOSOPHY	AA	5	MWF	1030-1120	SAV 239	COBURN,R	
5407								TTh 930-1020 SAV 209
5408	AB	5	MWF	1030-1120	SAV 239	COBURN,R		TTh 930-1020 PAR 310
5409	AC	5	MWF	1030-1120	SAV 239	COBURN,R		TTh 1030-1120 SAV 243
5490	AD	5	MWF	1030-1120	SAV 239	COBURN,R		TTh 1030-1120 CMU 326
5491	AE	5	MWF	1030-1120	SAV 239	COBURN,R		TTh 1030-1120 CMU 226
5492	AF	5	MWF	1030-1120	SAV 239	COBURN,R		TTh 1130-1220 DEN 212
PHIL 114	PHIL ISSUES IN LAW	AA	5	MWF	1130-1220	MLR 301	MOORE,R	
5493								TTh 1030-1120 SAV 311
5494	AB	5	MWF	1130-1220	MLR 301	MOORE,R		OPT'L LINK WRT COURSESEE ENGL 198 TTh 1130-1220 MLR 302B
5495	AC	5	MWF	1130-1220	MLR 301	MOORE,R		OPT'L LINK WRT COURSESEE ENGL 198 TTh 1130-1220 SMI 105
5496	AD	5	MWF	1130-1220	MLR 301	MOORE,R		OPT'L LINK WRT COURSESEE ENGL 198 TTh 1230-120 SAV 313
PHIL 115	PRACTICAL REASONING	A	5	MTWTF	830-920	PAR 108	RAHUT,M	
5497								MEETS QUANT/SYMBOLIC REASON REQ'NT
5498	B	5	MTWTF	930-1020	MEB 103	FOGDALL,S		MEETS QUANT/SYMBOLIC REASON REQ'NT C 5 MTWTF 930-1020 SMI 304 OLIAR,E
5499	C	5	MTWTF	930-1020	SMI 304	OLIARE		MEETS QUANT/SYMBOLIC REASON REQ'NT
PHIL 120	INTRO TO LOGIC	AA	5	MWF	1230-120	KNE 220	WASHINGTON,C	
5500								TTh 1130-1220 THO 135
5501	AB	5	MWF	1230-120	KNE 220	WASHINGTON,C		MEETS NATURAL SCIENCE REQUIREMENT MEETS QUANT/SYMBOLIC REASON REQ'NT TTh 1130-1220 GUG 410
5502	AC	5	MWF	1230-120	KNE 220	WASHINGTON,C		MEETS NATURAL SCIENCE REQUIREMENT MEETS QUANT/SYMBOLIC REASON REQ'NT TTh 1230-120 THO 235
5503	AD	5	MWF	1230-120	KNE 220	WASHINGTON,C		MEETS NATURAL SCIENCE REQUIREMENT MEETS QUANT/SYMBOLIC REASON REQ'NT TTh 1230-120 THO 119
5504	AE	5	MWF	1230-120	KNE 220	WASHINGTON,C		MEETS NATURAL SCIENCE REQUIREMENT MEETS QUANT/SYMBOLIC REASON REQ'NT TTh 1030-1120 THO 134
5505	AF	5	MWF	1230-120	KNE 220	WASHINGTON,C		MEETS NATURAL SCIENCE REQUIREMENT MEETS QUANT/SYMBOLIC REASON REQ'NT TTh 1030-1120 MLR 411
5506	AG	5	MWF	1230-120	KNE 220	WASHINGTON,C		MEETS NATURAL SCIENCE REQUIREMENT MEETS QUANT/SYMBOLIC REASON REQ'NT TTh 1230-120 PAR 305
5507	AH	5	MWF	1230-120	KNE 220	WASHINGTON,C		MEETS NATURAL SCIENCE REQUIREMENT MEETS QUANT/SYMBOLIC REASON REQ'NT TTh 1230-120 PAR 306
5508	U	5	TTh	630-850P	SAV 249	SMITH,D		MEETS NATURAL SCIENCE REQUIREMENT MEETS QUANT/SYMBOLIC REASON REQ'NT
PHIL 206	PHIL FEMINISM	AA	5	MWF	1130-1220	PAR 108	BRIGHT,C	
5509								TTh 930-1020 SIG 231 OFFERED JOINTLY WITH WOMEN 206 AA MEETS HIST/PHIL/CV REQUIREMENT ADD CODE REQUIRED (PD.3)
5510	AB	5	MWF	1130-1220	PAR 108	BRIGHT,C		TTh 1030-1120 SIG 228 OFFERED JOINTLY WITH WOMEN 206 AB MEETS HIST/PHIL/CV REQUIREMENT ADD CODE REQUIRED (PD.3)
5511	AC	5	MWF	1130-1220	PAR 108	BRIGHT,C		TTh 1130-1220 SIG 226 OFFERED JOINTLY WITH WOMEN 206 AC MEETS HIST/PHIL/CV REQUIREMENT ADD CODE REQUIRED (PD.3)

HOW TO READ COURSE LISTINGS: SEE BACK OF TIME SCHEDULE.

&gt; - LIMITED ENROLLMENT IN THIS SECTION, AND STUDENTS MUST OBTAIN ENTRY CODES.

\* - NEW COURSE (SEE FRONT OF TIME SCHEDULE) H - HONORS COURSE

## UNIVERSITY OF WASHINGTON

## COLLEGE OF ARTS &amp; SCIENCES

## SPRING QUARTER 1994

DEPT SLN SPEC CODE	COURSE SECTION CRD	TITLE DAY COMMENTS	TIME	BLDG ROOM	INSTR	DEPT SLN SPEC CODE	COURSE SECTION CRD	TITLE DAY COMMENTS	TIME	BLDG ROOM	INSTR	DEPT SLN SPEC CODE	COURSE SECTION CRD	TITLE DAY COMMENTS	TIME	BLDG ROOM	INSTR						
<b>PHILOSOPHY (cont.)</b>						<b>PHYS 115 GENERAL PHYSICS</b>						<b>PHYS 119 GENERAL PHYSICS LAB</b>											
5512	AD 5	MWTF TTA	1130-1220	PAR 108 SIG 227	BRIGHT,C	5567	ZI 1	Th	630-920P	PHY 307		5567	ZI 1	Th	630-920P	PHY 307							
OFFERED JOINTLY WITH WOMEN 206 AD MEETS HIST/PHIL/CIV REQUIREMENT ADD CODE REQUIRED (PD.3)						MEETS NATURAL SCIENCE REQUIREMENT ADD CODE REQUIRED (PD.3) ATTENDANCE REQUIRED AT 1ST LB OR STUDENT WILL BE DROPPED GET EC FROM TA AT 1ST LAB CLASS						CREDIT/NO CREDIT ONLY MEETS NATURAL SCIENCE REQUIREMENT ADD CODE REQUIRED (PD.3) ATTENDANCE REQUIRED AT 1ST LB OR STUDENT WILL BE DROPPED GET EC FROM TA AT 1ST LAB CLASS											
5518	AE 5	MWTF TTA	1130-1220	PAR 108 SIG 229	BRIGHT,C	5568	ZZ 1	W	630-920P	PHY 307		5568	ZZ 1	W	630-920P	PHY 307							
OFFERED JOINTLY WITH PHIL 206 AA MEETS HIST/PHIL/CIV REQUIREMENT ADD CODE REQUIRED (PD.3)						MEETS NATURAL SCIENCE REQUIREMENT ADD CODE REQUIRED (PD.3) EC FROM INSTR BY THE THIRD DAY OF QUARTER						CREDIT/NO CREDIT ONLY MEETS NATURAL SCIENCE REQUIREMENT ADD CODE REQUIRED (PD.3) ATTENDANCE REQUIRED AT 1ST LB OR STUDENT WILL BE DROPPED GET EC FROM TA AT 1ST LAB CLASS											
PHIL 320	ANCIENT PHILOSOPHY					5569	Z3 1	T	630-920P	PHY 307		5569	Z3 1	T	630-920P	PHY 307							
5514	A 5	MTWTF	1030-1120	SAV 216	WELLER,C	CREDIT/NO CREDIT ONLY MEETS NATURAL SCIENCE REQUIREMENT ADD CODE REQUIRED (PD.3) ATTENDANCE REQUIRED AT 1ST LB OR STUDENT WILL BE DROPPED GET EC FROM TA AT 1ST LAB CLASS						CREDIT/NO CREDIT ONLY MEETS NATURAL SCIENCE REQUIREMENT ADD CODE REQUIRED (PD.3) ATTENDANCE REQUIRED AT 1ST LB OR STUDENT WILL BE DROPPED GET EC FROM TA AT 1ST LAB CLASS											
PHIL 408	PHIL TOPICS IN FEM					PHYS 116	GENERAL PHYSICS					5571	ZA 1	T	330-620	PHY 409							
5515	A 5	TTA	130-320	SAV 341		5552	ZA 1	F	330-620	PHY 413		CREDIT/NO CREDIT ONLY MEETS NATURAL SCIENCE REQUIREMENT ADD CODE REQUIRED (PD.3) ATTENDANCE REQUIRED AT 1ST LB OR STUDENT WILL BE DROPPED GET EC FROM TA AT 1ST LAB CLASS											
OFFERED JOINTLY WITH WOMEN 501 A						CREDIT/NO CREDIT ONLY MEETS NATURAL SCIENCE REQUIREMENT ADD CODE REQUIRED (PD.3) ATTENDANCE REQUIRED AT 1ST LB OR STUDENT WILL BE DROPPED GET EC FROM TA AT 1ST LAB CLASS						CREDIT/NO CREDIT ONLY MEETS NATURAL SCIENCE REQUIREMENT ADD CODE REQUIRED (PD.3) ATTENDANCE REQUIRED AT 1ST LB OR STUDENT WILL BE DROPPED GET EC FROM TA AT 1ST LAB CLASS											
PHIL 412	INDIAN PHILOSOPHY					5553	B 4	MTWTF	130-220	PHY 334	VLCHES,O	5572	ZB 1	T	1230-320	PHY 409							
5516	A 5	MTWTF	930-1020	DEN 304	POTTER,X	CREDIT/NO CREDIT ONLY MEETS NATURAL SCIENCE REQUIREMENT ADD CODE REQUIRED (PD.3) ATTENDANCE REQUIRED AT 1ST LB OR STUDENT WILL BE DROPPED GET EC FROM TA AT 1ST LAB CLASS						CREDIT/NO CREDIT ONLY MEETS NATURAL SCIENCE REQUIREMENT ADD CODE REQUIRED (PD.3) ATTENDANCE REQUIRED AT 1ST LB OR STUDENT WILL BE DROPPED GET EC FROM TA AT 1ST LAB CLASS											
PHIL 422	STOVS CONTRL RAYLEM					5554	ZB 1	W	1230-320	PHY 413		5573	ZC 1	T	330-620	PHY 409							
5517	A 3	MW	130-250	SAV 245	MARKS,C	CREDIT/NO CREDIT ONLY MEETS NATURAL SCIENCE REQUIREMENT ADD CODE REQUIRED (PD.3) ATTENDANCE REQUIRED AT 1ST LB OR STUDENT WILL BE DROPPED GET EC FROM TA AT 1ST LAB CLASS						CREDIT/NO CREDIT ONLY MEETS NATURAL SCIENCE REQUIREMENT ADD CODE REQUIRED (PD.3) ATTENDANCE REQUIRED AT 1ST LB OR STUDENT WILL BE DROPPED GET EC FROM TA AT 1ST LAB CLASS											
PHIL 438	PHILOS OF ARISTOTLE					5557	ZC 1	W	330-620	PHY 413		5574	ZD 1	M	330-620	PHY 409							
5518	A 3	TTA	130-250	SAV 241	COHEN,S	CREDIT/NO CREDIT ONLY MEETS NATURAL SCIENCE REQUIREMENT ADD CODE REQUIRED (PD.3) ATTENDANCE REQUIRED AT 1ST LB OR STUDENT WILL BE DROPPED GET EC FROM TA AT 1ST LAB CLASS						CREDIT/NO CREDIT ONLY MEETS NATURAL SCIENCE REQUIREMENT ADD CODE REQUIRED (PD.3) ATTENDANCE REQUIRED AT 1ST LB OR STUDENT WILL BE DROPPED GET EC FROM TA AT 1ST LAB CLASS											
PHIL 467	PHILOS OF RELIGION					5558	ZD 1	T	930-1220	PHY 413		5575	ZI 1	T	630-920P	PHY 409							
5519	A 5	MTWTF	1230-120	SAV 335	JEFFERY,A	CREDIT/NO CREDIT ONLY MEETS NATURAL SCIENCE REQUIREMENT ADD CODE REQUIRED (PD.3) ATTENDANCE REQUIRED AT 1ST LB OR STUDENT WILL BE DROPPED GET EC FROM TA AT 1ST LAB CLASS						CREDIT/NO CREDIT ONLY MEETS NATURAL SCIENCE REQUIREMENT ADD CODE REQUIRED (PD.3) ATTENDANCE REQUIRED AT 1ST LB OR STUDENT WILL BE DROPPED GET EC FROM TA AT 1ST LAB CLASS											
PHIL 479	FORMAL SEMANTICS					5559	ZE 1	T	330-620	PHY 413		5576	Z2 1	M	630-920P	PHY 409							
5521	A 3	MWF	930-1020	SAV 315	OGBARAT	CREDIT/NO CREDIT ONLY MEETS NATURAL SCIENCE REQUIREMENT ADD CODE REQUIRED (PD.3) ATTENDANCE REQUIRED AT 1ST LB OR STUDENT WILL BE DROPPED GET EC FROM TA AT 1ST LAB CLASS						CREDIT/NO CREDIT ONLY MEETS NATURAL SCIENCE REQUIREMENT ADD CODE REQUIRED (PD.3) ATTENDANCE REQUIRED AT 1ST LB OR STUDENT WILL BE DROPPED GET EC FROM TA AT 1ST LAB CLASS											
OFFERED JOINTLY WITH LING 479 A						CREDIT/NO CREDIT ONLY MEETS NATURAL SCIENCE REQUIREMENT ADD CODE REQUIRED (PD.3) ATTENDANCE REQUIRED AT 1ST LB OR STUDENT WILL BE DROPPED GET EC FROM TA AT 1ST LAB CLASS						CREDIT/NO CREDIT ONLY MEETS NATURAL SCIENCE REQUIREMENT ADD CODE REQUIRED (PD.3) ATTENDANCE REQUIRED AT 1ST LB OR STUDENT WILL BE DROPPED GET EC FROM TA AT 1ST LAB CLASS											
PHIL 484	READING IN PHILOS					5560	ZI 1	W	630-920P	PHY 413		CREDIT/NO CREDIT ONLY MEETS NATURAL SCIENCE REQUIREMENT ADD CODE REQUIRED (PD.3) ATTENDANCE REQUIRED AT 1ST LB OR STUDENT WILL BE DROPPED GET EC FROM TA AT 1ST LAB CLASS											
> 5522	A 1-5	TO BE ARRANGED				CREDIT/NO CREDIT ONLY MEETS NATURAL SCIENCE REQUIREMENT ADD CODE REQUIRED (PD.3) ATTENDANCE REQUIRED AT 1ST LB OR STUDENT WILL BE DROPPED GET EC FROM TA AT 1ST LAB CLASS						CREDIT/NO CREDIT ONLY MEETS NATURAL SCIENCE REQUIREMENT ADD CODE REQUIRED (PD.3) ATTENDANCE REQUIRED AT 1ST LB OR STUDENT WILL BE DROPPED GET EC FROM TA AT 1ST LAB CLASS											
INSTRUCTOR LD. SAV 345						CREDIT/NO CREDIT ONLY MEETS NATURAL SCIENCE REQUIREMENT ADD CODE REQUIRED (PD.3) ATTENDANCE REQUIRED AT 1ST LB OR STUDENT WILL BE DROPPED GET EC FROM TA AT 1ST LAB CLASS						CREDIT/NO CREDIT ONLY MEETS NATURAL SCIENCE REQUIREMENT ADD CODE REQUIRED (PD.3) ATTENDANCE REQUIRED AT 1ST LB OR STUDENT WILL BE DROPPED GET EC FROM TA AT 1ST LAB CLASS											
PHIL 522	SMNR MODRN PHILOS					5561	Z2 1	T	630-920P	PHY 413		CREDIT/NO CREDIT ONLY MEETS NATURAL SCIENCE REQUIREMENT ADD CODE REQUIRED (PD.3) ATTENDANCE REQUIRED AT 1ST LB OR STUDENT WILL BE DROPPED GET EC FROM TA AT 1ST LAB CLASS											
5523	A 5	M	300-450	PAR 110	CLATTERBAUGH	CREDIT/NO CREDIT ONLY MEETS NATURAL SCIENCE REQUIREMENT ADD CODE REQUIRED (PD.3) ATTENDANCE REQUIRED AT 1ST LB OR STUDENT WILL BE DROPPED GET EC FROM TA AT 1ST LAB CLASS						CREDIT/NO CREDIT ONLY MEETS NATURAL SCIENCE REQUIREMENT ADD CODE REQUIRED (PD.3) ATTENDANCE REQUIRED AT 1ST LB OR STUDENT WILL BE DROPPED GET EC FROM TA AT 1ST LAB CLASS											
PHIL 540	SEMINAR IN ETHICS					5562	ZI 1	W	630-920P	PHY 413		CREDIT/NO CREDIT ONLY MEETS NATURAL SCIENCE REQUIREMENT ADD CODE REQUIRED (PD.3) ATTENDANCE REQUIRED AT 1ST LB OR STUDENT WILL BE DROPPED GET EC FROM TA AT 1ST LAB CLASS											
5524	A 5	T	330-620	SMI 318	TALBOTT,W	CREDIT/NO CREDIT ONLY MEETS NATURAL SCIENCE REQUIREMENT ADD CODE REQUIRED (PD.3) ATTENDANCE REQUIRED AT 1ST LB OR STUDENT WILL BE DROPPED GET EC FROM TA AT 1ST LAB CLASS						CREDIT/NO CREDIT ONLY MEETS NATURAL SCIENCE REQUIREMENT ADD CODE REQUIRED (PD.3) ATTENDANCE REQUIRED AT 1ST LB OR STUDENT WILL BE DROPPED GET EC FROM TA AT 1ST LAB CLASS											
PHIL 545	SMNR IN PHIL OF ART					5564	ZC 1	W	1230-320	PHY 307		CREDIT/NO CREDIT ONLY MEETS NATURAL SCIENCE REQUIREMENT ADD CODE REQUIRED (PD.3) ATTENDANCE REQUIRED AT 1ST LB OR STUDENT WILL BE DROPPED GET EC FROM TA AT 1ST LAB CLASS											
5525	A 5	W	300-450	PAR 110	MOORE,R	CREDIT/NO CREDIT ONLY MEETS NATURAL SCIENCE REQUIREMENT ADD CODE REQUIRED (PD.3) ATTENDANCE REQUIRED AT 1ST LB OR STUDENT WILL BE DROPPED GET EC FROM TA AT 1ST LAB CLASS						CREDIT/NO CREDIT ONLY MEETS NATURAL SCIENCE REQUIREMENT ADD CODE REQUIRED (PD.3) ATTENDANCE REQUIRED AT 1ST LB OR STUDENT WILL BE DROPPED GET EC FROM TA AT 1ST LAB CLASS											
PHIL 560	SEM PHIL OF SCIENCE					5565	ZD 1	W	330-620	PHY 307		CREDIT/NO CREDIT ONLY MEETS NATURAL SCIENCE REQUIREMENT ADD CODE REQUIRED (PD.3) ATTENDANCE REQUIRED AT 1ST LB OR STUDENT WILL BE DROPPED GET EC FROM TA AT 1ST LAB CLASS											
5526	A 5	W	330-320	SMI 109	MUNEVAR	CREDIT/NO CREDIT ONLY MEETS NATURAL SCIENCE REQUIREMENT ADD CODE REQUIRED (PD.3) ATTENDANCE REQUIRED AT 1ST LB OR STUDENT WILL BE DROPPED GET EC FROM TA AT 1ST LAB CLASS						CREDIT/NO CREDIT ONLY MEETS NATURAL SCIENCE REQUIREMENT ADD CODE REQUIRED (PD.3) ATTENDANCE REQUIRED AT 1ST LB OR STUDENT WILL BE DROPPED GET EC FROM TA AT 1ST LAB CLASS											
GRADS ONLY EC SAV 345						CREDIT/NO CREDIT ONLY MEETS NATURAL SCIENCE REQUIREMENT ADD CODE REQUIRED (PD.3) ATTENDANCE REQUIRED AT 1ST LB OR STUDENT WILL BE DROPPED GET EC FROM TA AT 1ST LAB CLASS						CREDIT/NO CREDIT ONLY MEETS NATURAL SCIENCE REQUIREMENT ADD CODE REQUIRED (PD.3) ATTENDANCE REQUIRED AT 1ST LB OR STUDENT WILL BE DROPPED GET EC FROM TA AT 1ST LAB CLASS											
PHIL 570	SEMINAR IN LOGIC					5566	ZE 1	T	330-620	PHY 307		CREDIT/NO CREDIT ONLY MEETS NATURAL SCIENCE REQUIREMENT ADD CODE REQUIRED (PD.3) ATTENDANCE REQUIRED AT 1ST LB OR STUDENT WILL BE DROPPED GET EC FROM TA AT 1ST LAB CLASS											
5527	A 5	Th	230-320	PAR 110	KEYT,D	CREDIT/NO CREDIT ONLY MEETS NATURAL SCIENCE REQUIREMENT ADD CODE REQUIRED (PD.3) ATTENDANCE REQUIRED AT 1ST LB OR STUDENT WILL BE DROPPED GET EC FROM TA AT 1ST LAB CLASS						CREDIT/NO CREDIT ONLY MEETS NATURAL SCIENCE REQUIREMENT ADD CODE REQUIRED (PD.3) ATTENDANCE REQUIRED AT 1ST LB OR STUDENT WILL BE DROPPED GET EC FROM TA AT 1ST LAB CLASS											
PHIL 584	READING IN PHILOS					PHYS 118	GENERAL PHYSICS LAB					5577	AA 4	MWF	830-920	PHY 320	THOULESS,D						
> 5528	A 1-4	TO BE ARRANGED				5562	ZA 1	Th	330-620	PHY 307		CREDIT/NO CREDIT ONLY MEETS NATURAL SCIENCE REQUIREMENT ADD CODE REQUIRED (PD.3) ATTENDANCE REQUIRED AT 1ST LB OR STUDENT WILL BE DROPPED GET EC FROM TA AT 1ST LAB CLASS											
INSTRUCTOR LD. SAV 345						CREDIT/NO CREDIT ONLY MEETS NATURAL SCIENCE REQUIREMENT ADD CODE REQUIRED (PD.3) ATTENDANCE REQUIRED AT 1ST LB OR STUDENT WILL BE DROPPED GET EC FROM TA AT 1ST LAB CLASS						CREDIT/NO CREDIT ONLY MEETS NATURAL SCIENCE REQUIREMENT ADD CODE REQUIRED (PD.3) ATTENDANCE REQUIRED AT 1ST LB OR STUDENT WILL BE DROPPED GET EC FROM TA AT 1ST LAB CLASS											
PHIL 600	INDEPENDNT STDY/RICH					5563	ZB 1	W	930-1220	PHY 307		CREDIT/NO CREDIT ONLY MEETS NATURAL SCIENCE REQUIREMENT ADD CODE REQUIRED (PD.3) ATTENDANCE REQUIRED AT 1ST LB OR STUDENT WILL BE DROPPED GET EC FROM TA AT 1ST LAB CLASS											
> 5529	A 1-9	TO BE ARRANGED				CREDIT/NO CREDIT ONLY MEETS NATURAL SCIENCE REQUIREMENT ADD CODE REQUIRED (PD.3) ATTENDANCE REQUIRED AT 1ST LB OR STUDENT WILL BE DROPPED GET EC FROM TA AT 1ST LAB CLASS						CREDIT/NO CREDIT ONLY MEETS NATURAL SCIENCE REQUIREMENT ADD CODE REQUIRED (PD.3) ATTENDANCE REQUIRED AT 1ST LB OR STUDENT WILL BE DROPPED GET EC FROM TA AT 1ST LAB CLASS											
INSTRUCTOR LD. SAV 345						CREDIT/NO CREDIT ONLY MEETS NATURAL SCIENCE REQUIREMENT ADD CODE REQUIRED (PD.3) ATTENDANCE REQUIRED AT 1ST LB OR STUDENT WILL BE DROPPED GET EC FROM TA AT 1ST LAB CLASS						CREDIT/NO CREDIT ONLY MEETS NATURAL SCIENCE REQUIREMENT ADD CODE REQUIRED (PD.3) ATTENDANCE REQUIRED AT 1ST LB OR STUDENT WILL BE DROPPED GET EC FROM TA AT 1ST LAB CLASS											
PHIL 700	MASTERS THESIS					5564	ZC 1	W	1230-320	PHY 307		CREDIT/NO CREDIT ONLY MEETS NATURAL SCIENCE REQUIREMENT ADD CODE REQUIRED (PD.3) ATTENDANCE REQUIRED AT 1ST LB OR STUDENT WILL BE DROPPED GET EC FROM TA AT 1ST LAB CLASS											
> 5530	A 1-9	TO BE ARRANGED				CREDIT/NO CREDIT ONLY MEETS NATURAL SCIENCE REQUIREMENT ADD CODE REQUIRED (PD.3) ATTENDANCE REQUIRED AT 1ST LB OR STUDENT WILL BE DROPPED GET EC FROM TA AT 1ST LAB CLASS						CREDIT/NO CREDIT ONLY MEETS NATURAL SCIENCE REQUIREMENT ADD CODE REQUIRED (PD.3) ATTENDANCE REQUIRED AT 1ST LB OR STUDENT WILL BE DROPPED GET EC FROM TA AT 1ST LAB CLASS											
INSTRUCTOR LD. SAV 345						CREDIT/NO CREDIT ONLY MEETS NATURAL SCIENCE REQUIREMENT ADD CODE REQUIRED (PD.3) ATTENDANCE REQUIRED AT 1ST LB OR STUDENT WILL BE DROPPED GET EC FROM TA AT 1ST LAB CLASS						CREDIT/NO CREDIT ONLY MEETS NATURAL SCIENCE REQUIREMENT ADD CODE REQUIRED (PD.3) ATTENDANCE REQUIRED AT 1ST LB OR STUDENT WILL BE DROPPED GET EC FROM TA AT 1ST LAB CLASS											
PHIL 800	DOCTORAL DISSERTATN					5565	ZD 1	W	330-620	PHY 307		CREDIT/NO CREDIT ONLY MEETS NATURAL SCIENCE REQUIREMENT ADD CODE REQUIRED (PD.3) ATTENDANCE REQUIRED AT 1ST LB OR STUDENT WILL BE DROPPED GET EC FROM TA AT 1ST LAB CLASS											
> 5531	A 1-9	TO BE ARRANGED				CREDIT/NO CREDIT ONLY MEETS NATURAL SCIENCE REQUIREMENT ADD CODE REQUIRED (PD.3) ATTENDANCE REQUIRED AT 1ST LB OR STUDENT WILL BE DROPPED GET EC FROM TA AT 1ST LAB CLASS						CREDIT/NO CREDIT ONLY MEETS NATURAL SCIENCE REQUIREMENT ADD CODE REQUIRED (PD.3) ATTENDANCE REQUIRED AT 1ST LB OR STUDENT WILL BE DROPPED GET EC FROM TA AT 1ST LAB CLASS											
INSTRUCTOR LD. SAV 345						CREDIT/NO CREDIT ONLY MEETS NATURAL SCIENCE REQUIREMENT ADD CODE REQUIRED (PD.3) ATTENDANCE REQUIRED AT 1ST LB OR STUDENT WILL BE DROPPED GET EC FROM TA AT 1ST LAB CLASS						CREDIT/NO CREDIT ONLY MEETS NATURAL SCIENCE REQUIREMENT ADD CODE REQUIRED (PD.3) ATTENDANCE REQUIRED AT 1ST LB OR STUDENT WILL BE DROPPED GET EC FROM TA AT 1ST LAB CLASS											
<b>PHYSICS</b>						<b>PHYS 121 MECHANICS</b>																	
STUDENTS ENROLLED IN OVERSUBSCRIBED PHYSICS CLASSES WHO DO NOT ATTEND THE FIRST WEEK OF CLASS MAY BE DROPPED						5577						AA 4 MWF 830-920 PHY 320 THOULESS,D T 830-920 PHY 154											
PHYS 103	INTRO PHYSICS					MEETS NATURAL SCIENCE REQUIREMENT ADD CODE REQUIRED (PD.3) CONCURRENT ENROLLMENT IN PHYS 131 LAB REQUIRED ATTENDANCE REQUIRED AT FIRST TUTORIAL SESSION OR STUDENT WILL BE DROPPED FOR NON-ATTENDANCE GET EC FROM TA AT 1ST TUTORIAL						5578						AB 4 MWF 830-920 PHY 320 THOULESS,D T 930-1020 PHY 154					
> 5548	A 5	MWF	830-1020	PHY 301	OBEREM,G	CREDIT/NO CREDIT ONLY MEETS NATURAL SCIENCE REQUIREMENT ADD CODE REQUIRED (PD.3) ATTENDANCE REQUIRED AT 1ST LB OR STUDENT WILL BE DROPPED GET EC FROM TA AT 1ST LAB CLASS						MEETS NATURAL SCIENCE REQUIREMENT ADD CODE REQUIRED (PD.3) CONCURRENT ENROLLMENT IN PHYS 131 LAB REQUIRED ATTENDANCE REQUIRED AT FIRST TUTORIAL SESSION OR STUDENT WILL BE DROPPED FOR NON-ATTENDANCE GET EC FROM TA AT 1ST TUTORIAL											
MEETS NATURAL SCIENCE REQUIREMENT MEETS WRITING COURSE REQUIREMENT EC PHY 304A OR CALL 685-2046						CREDIT/NO CREDIT ONLY MEETS NATURAL SCIENCE REQUIREMENT ADD CODE REQUIRED (PD.3) ATTENDANCE REQUIRED AT 1ST LB OR STUDENT WILL BE DROPPED GET EC FROM TA AT 1ST LAB CLASS						CREDIT/NO CREDIT ONLY MEETS NATURAL SCIENCE REQUIREMENT ADD CODE REQUIRED (PD.3) ATTENDANCE REQUIRED AT 1ST LB OR STUDENT WILL BE DROPPED GET EC FROM TA AT 1ST LAB CLASS											
PHYS 114	GENERAL PHYSICS					5579	AC 4	MWF	830-920	PHY 320	THOULESS,D	MEETS NATURAL SCIENCE REQUIREMENT ADD CODE REQUIRED (PD.3) CONCURRENT ENROLLMENT IN PHYS 131 LAB REQUIRED ATTENDANCE REQUIRED AT FIRST TUTORIAL SESSION OR STUDENT WILL BE DROPPED FOR NON-ATTENDANCE GET EC FROM TA AT 1ST TUTORIAL											
5549	A 4	MTWTF	1230-120	PHY 334	VAN DYCK,R	CREDIT/NO CREDIT ONLY MEETS NATURAL SCIENCE REQUIREMENT ADD CODE REQUIRED (PD.3) ATTENDANCE REQUIRED AT 1ST LB OR STUDENT WILL BE DROPPED GET EC FROM TA AT 1ST LAB CLASS						CREDIT/NO CREDIT ONLY MEETS NATURAL SCIENCE REQUIREMENT ADD CODE REQUIRED (PD.3) ATTENDANCE REQUIRED AT 1ST LB OR STUDENT WILL BE DROPPED GET EC FROM TA AT 1ST LAB CLASS											

HOW TO READ COURSE LISTINGS: SEE BACK OF TIME SCHEDULE.

&gt; = LIMITED ENROLLMENT IN THIS SECTION, AND STUDENTS MUST OBTAIN ENTRY CODES.

% = NEW COURSE (SEE FRONT OF TIME SCHEDULE) H = HONORS COURSE

## UNIVERSITY OF WASHINGTON

## COLLEGE OF ARTS &amp; SCIENCES

## SPRING QUARTER 1994

DEPT SLN SPEC CODE	COURSE SECTION CRD	TITLE DAY COMMENTS	TIME	BLDG ROOM	INSTR	DEPT SLN SPEC CODE	COURSE SECTION CRD	TITLE DAY COMMENTS	TIME	BLDG ROOM	INSTR	DEPT SLN SPEC CODE	COURSE SECTION CRD	TITLE DAY COMMENTS	TIME	BLDG ROOM	INSTR				
<b>PHYSICS (cont.)</b>																					
5580	AD 4	MWF	830-920 W 130-220	PHY 320 PHY 154	THOULESS,D																
MEETS NATURAL SCIENCE REQUIREMENT ADD CODE REQUIRED (PD.3) CONCURRENT ENROLLMENT IN PHYS 131 LAB REQUIRED ATTENDANCE REQUIRED AT FIRST TUTORIAL SESSION OR STUDENT WILL BE DROPPED FOR NON-ATTENDANCE GET EC FROM TA AT 1ST TUTORIAL																					
5581	AE 4	MWF	830-920 W 330-420	PHY 320 PHY 154	THOULESS,D																
MEETS NATURAL SCIENCE REQUIREMENT ADD CODE REQUIRED (PD.3) CONCURRENT ENROLLMENT IN PHYS 131 LAB REQUIRED ATTENDANCE REQUIRED AT FIRST TUTORIAL SESSION OR STUDENT WILL BE DROPPED FOR NON-ATTENDANCE GET EC FROM TA AT 1ST TUTORIAL																					
5582	AF 4	MWF	830-920 Th 830-920	PHY 320 PHY 154	THOULESS,D																
MEETS NATURAL SCIENCE REQUIREMENT ADD CODE REQUIRED (PD.3) CONCURRENT ENROLLMENT IN PHYS 131 LAB REQUIRED ATTENDANCE REQUIRED AT FIRST TUTORIAL SESSION OR STUDENT WILL BE DROPPED FOR NON-ATTENDANCE GET EC FROM TA AT 1ST TUTORIAL																					
5583	AG 4	MWF	830-920 Th 930-1020	PHY 320 PHY 154	THOULESS,D																
MEETS NATURAL SCIENCE REQUIREMENT ADD CODE REQUIRED (PD.3) CONCURRENT ENROLLMENT IN PHYS 131 LAB REQUIRED ATTENDANCE REQUIRED AT FIRST TUTORIAL SESSION OR STUDENT WILL BE DROPPED FOR NON-ATTENDANCE GET EC FROM TA AT 1ST TUTORIAL																					
5584	BA 4	MWF	1130-1220 T 1130-1220	PHY 320 PHY 154	ROBERTSON,C																
MEETS NATURAL SCIENCE REQUIREMENT ADD CODE REQUIRED (PD.3) CONCURRENT ENROLLMENT IN PHYS 131 LAB REQUIRED ATTENDANCE REQUIRED AT FIRST TUTORIAL SESSION OR STUDENT WILL BE DROPPED FOR NON-ATTENDANCE GET EC FROM TA AT 1ST TUTORIAL																					
5585	BB 4	MWF	1130-1220 T 1230-120	PHY 320 PHY 154	ROBERTSON,C																
MEETS NATURAL SCIENCE REQUIREMENT ADD CODE REQUIRED (PD.3) CONCURRENT ENROLLMENT IN PHYS 131 LAB REQUIRED ATTENDANCE REQUIRED AT FIRST TUTORIAL SESSION OR STUDENT WILL BE DROPPED FOR NON-ATTENDANCE GET EC FROM TA AT 1ST TUTORIAL																					
5586	BC 4	MWF	1130-1220 W 1230-120	PHY 320 PHY 154	ROBERTSON,C																
MEETS NATURAL SCIENCE REQUIREMENT ADD CODE REQUIRED (PD.3) CONCURRENT ENROLLMENT IN PHYS 131 LAB REQUIRED ATTENDANCE REQUIRED AT FIRST TUTORIAL SESSION OR STUDENT WILL BE DROPPED FOR NON-ATTENDANCE GET EC FROM TA AT 1ST TUTORIAL																					
5587	BD 4	MWF	1130-1220 W 230-320	PHY 320 PHY 154	ROBERTSON,C																
MEETS NATURAL SCIENCE REQUIREMENT ADD CODE REQUIRED (PD.3) CONCURRENT ENROLLMENT IN PHYS 131 LAB REQUIRED ATTENDANCE REQUIRED AT FIRST TUTORIAL SESSION OR STUDENT WILL BE DROPPED FOR NON-ATTENDANCE GET EC FROM TA AT 1ST TUTORIAL																					
5588	BE 4	MWF	1130-1220 Th 1030-1120	PHY 320 PHY 154	ROBERTSON,C																
MEETS NATURAL SCIENCE REQUIREMENT ADD CODE REQUIRED (PD.3) CONCURRENT ENROLLMENT IN PHYS 131 LAB REQUIRED ATTENDANCE REQUIRED AT FIRST TUTORIAL SESSION OR STUDENT WILL BE DROPPED FOR NON-ATTENDANCE GET EC FROM TA AT 1ST TUTORIAL																					
5589	BF 4	MWF	1130-1220 Th 1130-1220	PHY 320 PHY 154	ROBERTSON,C																
MEETS NATURAL SCIENCE REQUIREMENT ADD CODE REQUIRED (PD.3) CONCURRENT ENROLLMENT IN PHYS 131 LAB REQUIRED ATTENDANCE REQUIRED AT FIRST TUTORIAL SESSION OR STUDENT WILL BE DROPPED FOR NON-ATTENDANCE GET EC FROM TA AT 1ST TUTORIAL																					
5590	EG 4	MWF	1130-1220 Th 1230-120	PHY 320 PHY 154	ROBERTSON,C																
MEETS NATURAL SCIENCE REQUIREMENT ADD CODE REQUIRED (PD.3) CONCURRENT ENROLLMENT IN PHYS 131 LAB REQUIRED ATTENDANCE REQUIRED AT FIRST TUTORIAL SESSION OR STUDENT WILL BE DROPPED FOR NON-ATTENDANCE GET EC FROM TA AT 1ST TUTORIAL																					
<b>PHYS 122 ELMAG &amp; OSCIL MOTN</b>																					
5591	AA 4	MWF	130-220 T 130-220	PHY 320 PHY 154	BULGAC,A																
MEETS NATURAL SCIENCE REQUIREMENT ADD CODE REQUIRED (PD.3) CONCUR ENROLLMENT IN A 132 LB REQ ATTENDANCE REQ AT 1ST TUTORIAL OR STUDENT WILL BE DROPPED FOR NON-ATTENDANCE GET EC FROM TA AT 1ST TUTORIAL																					
5592	AB 4	MWF	130-220 T 430-520P	PHY 320 PHY 154	BULGAC,A																
MEETS NATURAL SCIENCE REQUIREMENT ADD CODE REQUIRED (PD.3) CONCUR ENROLLMENT IN A 132 LB REQ ATTENDANCE REQ AT 1ST TUTORIAL OR STUDENT WILL BE DROPPED FOR NON-ATTENDANCE GET EC FROM TA AT 1ST TUTORIAL																					
5593	AC 4	MWF	130-220 Th 130-220	PHY 320 PHY 154	BULGAC,A																
MEETS NATURAL SCIENCE REQUIREMENT ADD CODE REQUIRED (PD.3) CONCUR ENROLLMENT IN A 132 LB REQ ATTENDANCE REQ AT 1ST TUTORIAL OR STUDENT WILL BE DROPPED FOR NON-ATTENDANCE GET EC FROM TA AT 1ST TUTORIAL																					
5594	AD 4	MWF	130-220 Th 330-420	PHY 320 PHY 154	BULGAC,A																
MEETS NATURAL SCIENCE REQUIREMENT ADD CODE REQUIRED (PD.3) CONCUR ENROLLMENT IN A 132 LB REQ ATTENDANCE REQ AT 1ST TUTORIAL OR STUDENT WILL BE DROPPED FOR NON-ATTENDANCE GET EC FROM TA AT 1ST TUTORIAL																					
5595	BA 4	MWF	230-320 T 230-320	PHY 320 PHY 154	HENLEY,E																
MEETS NATURAL SCIENCE REQUIREMENT ADD CODE REQUIRED (PD.3) CONCUR ENROLLMENT IN A 132 LB REQ ATTENDANCE REQ AT 1ST TUTORIAL OR STUDENT WILL BE DROPPED FOR NON-ATTENDANCE GET EC FROM TA AT 1ST TUTORIAL																					
5596	BB 4	MWF	230-320 T 330-420	PHY 320 PHY 154	HENLEY,E																
MEETS NATURAL SCIENCE REQUIREMENT ADD CODE REQUIRED (PD.3) CONCUR ENROLLMENT IN A 132 LB REQ ATTENDANCE REQ AT 1ST TUTORIAL OR STUDENT WILL BE DROPPED FOR NON-ATTENDANCE GET EC FROM TA AT 1ST TUTORIAL																					
5597	BC 4	MWF	130-220 Th 230-320	PHY 320 PHY 154	HENLEY,E																
MEETS NATURAL SCIENCE REQUIREMENT ADD CODE REQUIRED (PD.3) CONCUR ENROLLMENT IN A 132 LB REQ ATTENDANCE REQ AT 1ST TUTORIAL OR STUDENT WILL BE DROPPED FOR NON-ATTENDANCE GET EC FROM TA AT 1ST TUTORIAL																					
5598	BD 4	MWF	230-320 Th 430-520P	PHY 320 PHY 154	HENLEY,E																
MEETS NATURAL SCIENCE REQUIREMENT ADD CODE REQUIRED (PD.3) CONCUR ENROLLMENT IN A 132 LB REQ ATTENDANCE REQ AT 1ST TUTORIAL OR STUDENT WILL BE DROPPED FOR NON-ATTENDANCE GET EC FROM TA AT 1ST TUTORIAL																					
<b>PHYS 123 WAVES</b>																					
5599	AA 4	MWF	930-1020 T 930-1020	PHY 320 PHY 152	INGALLS,R																
MEETS NATURAL SCIENCE REQUIREMENT ADD CODE REQUIRED (PD.3) CONCURRENT ENROLLMENT IN PHYS 133 LAB REQUIRED ATTENDANCE REQUIRED AT FIRST TUTORIAL OR STUDENT WILL BE DROPPED FOR NON-ATTENDANCE GET EC FROM TA AT 1ST TUTORIAL																					
5600	AB 4	MWF	930-1020 T 1230-120	PHY 320 PHY 152	INGALLS,R																
MEETS NATURAL SCIENCE REQUIREMENT ADD CODE REQUIRED (PD.3) CONCURRENT ENROLLMENT IN PHYS 133 LAB REQUIRED ATTENDANCE REQUIRED AT FIRST TUTORIAL OR STUDENT WILL BE DROPPED FOR NON-ATTENDANCE GET EC FROM TA AT 1ST TUTORIAL																					
5601	AC 4	MWF	930-1020 T 130-220	PHY 320 PHY 152	INGALLS,R																
MEETS NATURAL SCIENCE REQUIREMENT ADD CODE REQUIRED (PD.3) CONCURRENT ENROLLMENT IN PHYS 133 LAB REQUIRED ATTENDANCE REQUIRED AT FIRST TUTORIAL OR STUDENT WILL BE DROPPED FOR NON-ATTENDANCE GET EC FROM TA AT 1ST TUTORIAL																					
5602	AD 4	MWF	930-1020 T 430-520P	PHY 320 PHY 152	INGALLS,R																
MEETS NATURAL SCIENCE REQUIREMENT ADD CODE REQUIRED (PD.3) CONCURRENT ENROLLMENT IN PHYS 133 LAB REQUIRED ATTENDANCE REQUIRED AT FIRST TUTORIAL OR STUDENT WILL BE DROPPED FOR NON-ATTENDANCE GET EC FROM TA AT 1ST TUTORIAL																					
5603	AE 4	MWF	930-1020 W 130-220	PHY 320 PHY 152	INGALLS,R																
MEETS NATURAL SCIENCE REQUIREMENT ADD CODE REQUIRED (PD.3) CONCURRENT ENROLLMENT IN PHYS 133 LAB REQUIRED ATTENDANCE REQUIRED AT FIRST TUTORIAL OR STUDENT WILL BE DROPPED FOR NON-ATTENDANCE GET EC FROM TA AT 1ST TUTORIAL																					
5604	AF 4	MWF	930-1020 Th 830-920	PHY 320 PHY 152	INGALLS,R																
MEETS NATURAL SCIENCE REQUIREMENT ADD CODE REQUIRED (PD.3) CONCURRENT ENROLLMENT IN PHYS 133 LAB REQUIRED ATTENDANCE REQUIRED AT FIRST TUTORIAL OR STUDENT WILL BE DROPPED FOR NON-ATTENDANCE GET EC FROM TA AT 1ST TUTORIAL																					
5605	AG 4	MWF	930-1020 Th 930-1020	PHY 320 PHY 152	INGALLS,R																
MEETS NATURAL SCIENCE REQUIREMENT ADD CODE REQUIRED (PD.3) CONCURRENT ENROLLMENT IN PHYS 133 LAB REQUIRED ATTENDANCE REQUIRED AT FIRST TUTORIAL OR STUDENT WILL BE DROPPED FOR NON-ATTENDANCE GET EC FROM TA AT 1ST TUTORIAL																					
5606	AH 4	MWF	930-1020 Th 1230-120	PHY 320 PHY 152	INGALLS,R																
MEETS NATURAL SCIENCE REQUIREMENT ADD CODE REQUIRED (PD.3) CONCURRENT ENROLLMENT IN PHYS 133 LAB REQUIRED ATTENDANCE REQUIRED AT FIRST TUTORIAL OR STUDENT WILL BE DROPPED FOR NON-ATTENDANCE GET EC FROM TA AT 1ST TUTORIAL																					
5607	AI 4	MWF	930-1020 Th 230-320	PHY 320 PHY 152	INGALLS,R																
MEETS NATURAL SCIENCE REQUIREMENT ADD CODE REQUIRED (PD.3) CONCURRENT ENROLLMENT IN PHYS 133 LAB REQUIRED ATTENDANCE REQUIRED AT FIRST TUTORIAL OR STUDENT WILL BE DROPPED FOR NON-ATTENDANCE GET EC FROM TA AT 1ST TUTORIAL																					
5608	AJ 4	MWF	930-1020 Th 430-520P	PHY 320 PHY 152	INGALLS,R																
MEETS NATURAL SCIENCE REQUIREMENT ADD CODE REQUIRED (PD.3) CONCURRENT ENROLLMENT IN PHYS 133 LAB REQUIRED ATTENDANCE REQUIRED AT FIRST TUTORIAL OR STUDENT WILL BE DROPPED FOR NON-ATTENDANCE GET EC FROM TA AT 1ST TUTORIAL																					
5609	B 4	MWF	930-1020	PHY 314	BOULWAIRE,D																
MEETS NATURAL SCIENCE REQUIREMENT HONORS COURSE; CALL PROF. BOULWAIRE AT 543-8591 FOR DETAILS CONCURRENT ENROLLMENT IN A 133 LAB REQUIRED; ATTENDANCE REQUIRED AT 1ST CLASS SESSION OR STUDENT WILL BE DROPPED																					

HOW TO READ COURSE LISTINGS: SEE BACK OF TIME SCHEDULE. > - LIMITED ENROLLMENT IN THIS SECTION, AND STUDENTS MUST OBTAIN ENTRY CODES. % - NEW COURSE (SEE FRONT OF TIME SCHEDULE) H - HONORS COURSE





UNIVERSITY OF WASHINGTON

SPRING QUARTER 1994

COLLEGE OF ARTS & SCIENCES

DEPT SLN SPEC CODE	COURSE SECTION CRD	TITLE DAY COMMENTS	TIME	BLDG ROOM	INSTR	DEPT SLN SPEC CODE	COURSE SECTION CRD	TITLE DAY COMMENTS	TIME	BLDG ROOM	INSTR	DEPT SLN SPEC CODE	COURSE SECTION CRD	TITLE DAY COMMENTS	TIME	BLDG ROOM	INSTR	
<b>PHYSICS (cont.)</b>																		
5645	ZE 1	Th	930-1220	PHY 305		5657	ZI 1	TO BE ARRANGED				PHYS 385	ELECT CIRCUITS LAB					
								MEETS NATURAL SCIENCE REQUIREMENT ADD CODE REQUIRED (PD.3) MEETS SUNDAYS 8:30-9:20PM BEGINNING JANUARY 9TH IN PHY 409 ATTENDANCE REQUIRED AT 1ST LB OR STUDENT WILL BE DROPPED CONCUR ENROLLMENT IN 123 LECTURE REQUIRED. GET EC FROM TA AT 1ST LAB CLASS				5672	AA 3	TTh	930-1020 1230-320	PHY 334 PHY 419	CRAMER,J PHY 419	
5646	ZF 1	Th	930-1220	PHY 409		5658	ZZ 1	TO BE ARRANGED				5673	AB 3	TTh	930-1020 1230-320	PHY 334 PHY 419	CRAMER,J PHY 419	
								MEETS NATURAL SCIENCE REQUIREMENT ADD CODE REQUIRED (PD.3) MEET SUNDAYS 6:30-9:20PM BEGINNING JANUARY 9TH IN PHY 305 ATTENDANCE REQUIRED AT 1ST LB OR STUDENT WILL BE DROPPED CONCUR ENROLLMENT IN 123 LECTURE REQUIRED. GET EC FROM TA AT 1ST LAB CLASS ON SUNDAY				5674	AC 3	TTh	930-1020 1230-320	PHY 334 PHY 419	CRAMER,J PHY 419	
5647	ZS 1	Th	1230-320	PHY 305		5659	Z3 1	F 630-920P	PHY 409			PHYS 389	ENVRIR RADIOACTIVITY					
								MEETS NATURAL SCIENCE REQUIREMENT ADD CODE REQUIRED (PD.3) ATTENDANCE REQUIRED AT 1ST LB OR STUDENT WILL BE DROPPED CONCUR ENROLLMENT IN 123 LECTURE REQUIRED. GET EC FROM TA AT 1ST LAB CLASS				5675	A 3	MWF	1230-120	PHY 321	BODANSKY,D	
5648	ZH 1	Th	1230-320	PHY 409		5660	Z4 1	F 630-920P	PHY 305			PHYS 400	SPECIAL PROBLEMS					
								MEETS NATURAL SCIENCE REQUIREMENT ADD CODE REQUIRED (PD.3) ATTENDANCE REQUIRED AT 1ST LB OR STUDENT WILL BE DROPPED CONCUR ENROLLMENT IN 123 LECTURE REQUIRED. GET EC FROM TA AT 1ST LAB CLASS				> 5676	A	VAR	TO BE ARRANGED			
5649	ZJ 1	Th	330-620	PHY 305		5661	Z5 1	Th 630-920P	PHY 409			PHYS 409	PHYSICS FOR TEACHERS					
								MEETS NATURAL SCIENCE REQUIREMENT ADD CODE REQUIRED (PD.3) ATTENDANCE REQUIRED AT 1ST LB OR STUDENT WILL BE DROPPED CONCUR ENROLLMENT IN 123 LECTURE REQUIRED. GET EC FROM TA AT 1ST LAB CLASS				> 5677	B	VAR	TO BE ARRANGED			
5650	ZK 1	Th	330-620	PHY 409		5662	Z6 1	Th 630-920P	PHY 305			> 5678	A	3	TTh	230-450	PHY 301	MC DERMOTT,J
								MEETS NATURAL SCIENCE REQUIREMENT ADD CODE REQUIRED (PD.3) ATTENDANCE REQUIRED AT 1ST LB OR STUDENT WILL BE DROPPED CONCUR ENROLLMENT IN 123 LECTURE REQUIRED. GET EC FROM TA AT 1ST LAB CLASS				PHYS 410	SCI INSERVICE TCHRS					
5651	ZL 1	W	1230-320	PHY 409		5663	Z7 1	W 630-920P	PHY 409			> 5679	A	1-2	TO BE ARRANGED			
								MEETS NATURAL SCIENCE REQUIREMENT ADD CODE REQUIRED (PD.3) ATTENDANCE REQUIRED AT 1ST LB OR STUDENT WILL BE DROPPED CONCUR ENROLLMENT IN 123 LECTURE REQUIRED. GET EC FROM TA AT 1ST LAB CLASS				PHYS 419	PHYS SC LEAD TEACH					
5652	ZM 1	W	330-620	PHY 409		PHYS 212	INTERMED PHYS				> 5680	A	1-4	TO BE ARRANGED				
								MEETS NATURAL SCIENCE REQUIREMENT ADD CODE REQUIRED (PD.3) ATTENDANCE REQUIRED AT 1ST LB OR STUDENT WILL BE DROPPED CONCUR ENROLLMENT IN 123 LECTURE REQUIRED. GET EC FROM TA AT 1ST LAB CLASS				PHYS 428	SOLID STATE PHYSICS					
5653	ZN 1	Sat	930-1220	PHY 409		> 5664	A	5 TTh	230-450	PHY 301	MC DERMOTT,J	PHYS 426	MATHEMATICAL PHYSICS					
								MEETS NATURAL SCIENCE REQUIREMENT MEETS WRITING COURSE REQUIREMENT CALL 685-2046 FOR INFO				5681	A	3	MWF	930-1020	PHY 154	FANLS
5654	ZO 1	Sat	930-1220	PHY 305		PHYS 216	TIME AND CHANGE					PHYS 439	MODERN PHYSICS LAB					
								MEETS NATURAL SCIENCE REQUIREMENT ATTENDANCE REQUIRED AT 1ST LB OR STUDENT WILL BE DROPPED CONCUR ENROLLMENT IN 123 LECTURE REQUIRED. GET EC FROM TA AT 1ST LAB CLASS				5683	AA	3	T	830-920	PHY 152	ADELBERGERE
5655	ZP 1	TO BE ARRANGED				5665	AA 5	MTWTF	1130-1220	PHY 314	KALPERN,J	5684	AB	3	T	1200-250	PHY 420	ADELBERGERE
								MEETS NATURAL SCIENCE REQUIREMENT ADD CODE REQUIRED (PD.3) MEETS SUNDAYS AT 8:30-9:20PM BEGINNING JANUARY 9TH IN PHY 409 ATTENDANCE REQUIRED AT 1ST LB OR STUDENT WILL BE DROPPED CONCUR ENROLLMENT IN 123 LECTURE REQUIRED. GET EC FROM TA AT 1ST LAB CLASS				PHYS 487	H-GR HONORS SEMINAR					
5656	ZQ 1	TO BE ARRANGED				PHYS 224	THERMAL PHYSICS					> 5685	A	1	T	1230-120	PHY 107	DEHMELT,H
								MEETS NATURAL SCIENCE REQUIREMENT ADD CODE REQUIRED (PD.3) MEETS SUNDAYS AT 8:30-9:20PM BEGINNING JANUARY 9TH IN PHY 409 ATTENDANCE REQUIRED AT 1ST LB OR STUDENT WILL BE DROPPED CONCUR ENROLLMENT IN 123 LECTURE REQUIRED. GET EC FROM TA AT 1ST LAB CLASS ON SUNDAY				PHYS 499	INDEP RESEARCH					
						5666	A	3	MWF	130-220	PHY 314	> 5686	A	1-3	TO BE ARRANGED			
						PHYS 225	MODERN PHYSICS					PHYS 486	SEM-CURRENT PROBS					
						5667	A	3	MWF	1230-120	PHY 314	5687	A	1-3	TO BE ARRANGED			
						PHYS 228	ELEM MATH PHYS					PHYS 507	PHYS GROUP THEORY					
						5668	A	3	MWF	1130-1220	PHY 321	5688	A	3	MWF	1030-1120	PHY 154	WILETS,J
						PHYS 323	ELECTROMAGNETISM					PHYS 515	ELECTRMAG & RELTYTY					
						5669	A	3	MWF	930-1020	PHY 334	5689	A	4	MTWTF	830-920	PHY 321	PETERS,P
						PHYS 328	STATISTICAL PHYSICS					PHYS 519	QUANTUM MECHANICS					
						5670	A	3	MWF	1030-1120	PHY 321	5690	A	4	MTWTF	930-1020	PHY 321	BROWN,L
						PHYS 331	OPTICS LABORATORY					PHYS 522	INTRO MODERN OPT					
						5671	A	3	T	830-920	PHY 314	5691	A	3	MWF	1030-1120	PHY 152	YARFEL
								PHYSICSTR MAJORS ONLY				PHYS 524	THERMO & STAT MECH					
											5692	A	3	MWF	1130-1220	PHY 152	DEN KUSM	

HOW TO READ COURSE LISTINGS: SEE BACK OF TIME SCHEDULE.

> = LIMITED ENROLLMENT IN THIS SECTION, AND STUDENTS MUST OBTAIN ENTRY CODES.

% = NEW COURSE (SEE FRONT OF TIME SCHEDULE) H = HONORS COURSE



# THINKING can be highly pleasurable.

**KAPLAN  
RULES**

At Kaplan, we help you develop the ability to *think* clearly. Analytically. Critically. This is *the* skill that standardized tests measure, more and more, and it's *the* skill that's always been Kaplan's specialty.

As with everything else, when you're good at it, you want to do it.



FOR MORE INFORMATION, CALL 1-800-KAP-TEST

UNIVERSITY DISTRICT BUILDING (45th St. at 11th Ave.)

# UNIVERSITY OF WASHINGTON

## COLLEGE OF ARTS & SCIENCES

## SPRING QUARTER 1994

DEPT SLN SPEC CODE	COURSE SECTION CRD	TITLE DAY COMMENTS	TIME	BLOG ROOM	INSTR	DEPT SLN SPEC CODE	COURSE SECTION CRD	TITLE DAY COMMENTS	TIME	BLOG ROOM	INSTR	DEPT SLN SPEC CODE	COURSE SECTION CRD	TITLE DAY COMMENTS	TIME	BLOG ROOM	INSTR
<b>PHYSICS (cont.)</b>						<b>POLITICAL SCIENCE</b>						<p>5737 AF 5 MWF 830-920 MUS 126 SMPSONA TTh 930-1020</p> <p>MEETS SOCIAL SCIENCE REQUIREMENT OPT'L LINK WRT COURSE-SEE ENGL 198</p> <p>5738 AG 5 MWF 830-920 MUS 126 SMPSONA TTh 930-1020</p> <p>MEETS SOCIAL SCIENCE REQUIREMENT OPT'L LINK WRT COURSE-SEE ENGL 198</p> <p>5739 AH 5 MWF 830-920 MUS 126 SMPSONA TTh 930-1020</p> <p>MEETS SOCIAL SCIENCE REQUIREMENT OPT'L LINK WRT COURSE-SEE ENGL 198</p> <p>5740 AI 5 MWF 830-920 MUS 126 TTh 1030-1120 PHY 314</p> <p>MEETS SOCIAL SCIENCE REQUIREMENT OPT'L LINK WRT COURSE-SEE ENGL 198</p> <p>5741 AJ 5 MWF 830-920 MUS 126 TTh 1030-1120 THO 234</p> <p>MEETS SOCIAL SCIENCE REQUIREMENT OPT'L LINK WRT COURSE-SEE ENGL 198</p> <p>POL 8 209 INTRO INTERNATL REL 5742 AA 5 MWF 1130-1220 PHY 334 FRICKSS TTh 930-1020 MEB 134</p> <p>MEETS SOCIAL SCIENCE REQUIREMENT OPT'L LINK WRT COURSE-SEE ENGL 198</p> <p>5743 AB 5 MWF 1130-1220 PHY 334 FRICKSS TTh 930-1020 EEB 321</p> <p>MEETS SOCIAL SCIENCE REQUIREMENT OPT'L LINK WRT COURSE-SEE ENGL 198</p> <p>5744 AC 5 MWF 1130-1220 PHY 334 FRICKSS TTh 1030-1120 MEB 243</p> <p>MEETS SOCIAL SCIENCE REQUIREMENT OPT'L LINK WRT COURSE-SEE ENGL 198</p> <p>5745 AD 5 MWF 1130-1220 PHY 334 FRICKSS TTh 1130-1220 MLR 301</p> <p>MEETS SOCIAL SCIENCE REQUIREMENT OPT'L LINK WRT COURSE-SEE ENGL 198</p> <p>5746 AE 5 MWF 1130-1220 PHY 334 FRICKSS TTh 1130-1220 JHM 119</p> <p>MEETS SOCIAL SCIENCE REQUIREMENT OPT'L LINK WRT COURSE-SEE ENGL 198</p> <p>5747 AF 5 MWF 1130-1220 PHY 334 FRICKSS TTh 1130-1220 CMU 232</p> <p>MEETS SOCIAL SCIENCE REQUIREMENT OPT'L LINK WRT COURSE-SEE ENGL 198</p> <p>5748 AG 5 MWF 1130-1220 PHY 334 FRICKSS TTh 1130-1220 CMU 230</p> <p>MEETS SOCIAL SCIENCE REQUIREMENT OPT'L LINK WRT COURSE-SEE ENGL 198</p> <p>5749 AH 5 MWF 1130-1220 PHY 334 FRICKSS TTh 1230-120 SMI 313</p> <p>MEETS SOCIAL SCIENCE REQUIREMENT OPT'L LINK WRT COURSE-SEE ENGL 198</p> <p>POL 8 204 INTRO TO COMPAR POL 5751 AA 5 MWF 930-1020 PAR 108 LEVD TTh 830-920 SMI 107</p> <p>MEETS SOCIAL SCIENCE REQUIREMENT</p> <p>5752 AB 5 MWF 930-1020 PAR 108 LEVD TTh 930-1020 SMI 304</p> <p>MEETS SOCIAL SCIENCE REQUIREMENT</p> <p>5753 AC 5 MWF 930-1020 PAR 108 LEVD TTh 930-1020 SMI 205</p> <p>MEETS SOCIAL SCIENCE REQUIREMENT</p> <p>5754 AD 5 MWF 930-1020 PAR 108 LEVD TTh 1030-1120 MUS 216</p> <p>MEETS SOCIAL SCIENCE REQUIREMENT</p> <p>ALL POL S COURSES ABOVE 205 ARE UPPER DIVISION ELECTIVES: POL S &amp; DESIGNATED MAJORS (SOJ/RS) PERL; ALL OTHERS PER B &amp; IL</p> <p>POL 8 211 AMER MINORITIES 5755 A 5 MTWTF 1130-1220 CMU 326 SMPSONA NO FRESHMEN POL S,CMU MAJORS ONLY (PD.1)</p> <p>POL 8 212 PHIL OF FEMINISM &gt; 5756 AA 5 MWF 1130-1220 PAR 108 BRIGHT,C TTh 930-1020 SIG 231</p> <p>OFFERED JOINTLY WITH WOMEN 206 AA MEETS HIST/PHIL/CN REQUIREMENT ADD CODE REQUIRED (PD.2&amp;3) NO FRESHMEN (PD.1&amp;2) MAJORS ONLY (PD.1)</p> <p>&gt; 5757 AB 5 MWF 1130-1220 PAR 108 BRIGHT,C TTh 1030-1120 SIG 228</p> <p>OFFERED JOINTLY WITH WOMEN 206 AB MEETS HIST/PHIL/CN REQUIREMENT ADD CODE REQUIRED (PD.2&amp;3) NO FRESHMEN (PD.1&amp;2) MAJORS ONLY (PD.1)</p> <p>&gt; 5758 AC 5 MWF 1130-1220 PAR 108 BRIGHT,C TTh 1130-1220 SIG 226</p> <p>OFFERED JOINTLY WITH WOMEN 206 AC MEETS HIST/PHIL/CN REQUIREMENT ADD CODE REQUIRED (PD.2&amp;3) NO FRESHMEN (PD.1&amp;2) MAJORS ONLY (PD.1)</p>					
<p>PHYS 541 APPL OF QUANT PHYS 5639 U 4 TTh 700-850P PHY 321 CHALOUKAV</p> <p>CALL 543-9865 FOR DETAILS REGISTER ON STAR AT 548-7827</p> <p>PHYS 542 NUMERICAL METHODS &gt; 5700 U 4 MW 700-850P PHY 321 WILKESR</p> <p>PHYS 551 ATOMIC PHYSICS 5701 A 3 MWF 1230-120 JHM 111 HECKELB</p> <p>PHYS 559 HIGH ENERGY PHYSICS 5702 A 3 MWF 1230-120 PHY 152 ELLIS</p> <p>PHYS 565 GENERAL RELATIVITY 5703 A 3 MWF 930-1020 PHY 152 BARDEENJ</p> <p>PHYS 569 THEORY OF SOLIDS 5704 A 3 TTh 930-1050 PHY 320 SPIVAKB</p> <p>PHYS 570 SEL TPC THRTCL PHYS 5705 A 4 TO BE ARRANGED • • BERTSCHLG • • BULGAC A</p> <p>CALL 543-2895/685-2988 FOR DETAILS REGISTER ON STAR 548-7827</p> <p>6960 B VAR TO BE ARRANGED • •</p> <p>SOLAR NEUTRINOS &amp; NEUTRINO ASTROPHYSICS</p> <p>PHYS 580 PHYSICS COLLOQUIUM 6949 A VAR M 330-520 PHY 334</p> <p>CREDIT/NO CREDIT ONLY</p> <p>PHYS 581 SMNR HIGH ENERGY PHYS 6956 A VAR T 440-550 PHY 321</p> <p>CREDIT/NO CREDIT ONLY</p> <p>PHYS 582 SEM PARTICLE THEORY 6954 A VAR T 230-350 PHY 107</p> <p>CREDIT/NO CREDIT ONLY SMNR IN PARTICLE THEORY</p> <p>PHYS 584 SMNR COHERENT SPECT 6965 A VAR T 1230-220 PHY 107</p> <p>CREDIT/NO CREDIT ONLY SMNR IN ATOMIC PHYSICS &amp; COHERENT SPECTROSCOPY</p> <p>PHYS 585 SMNR EXP NUC PHYS 6969 A VAR Th 130-250 PHY 321</p> <p>CREDIT/NO CREDIT ONLY</p> <p>PHYS 586 SMNR EXP COND MATT 6961 A VAR F 330-520 PHY 154</p> <p>CREDIT/NO CREDIT ONLY</p> <p>PHYS 587 SMNR NUCLEAR THEORY 6962 A VAR W 130-250 PHY 321</p> <p>CREDIT/NO CREDIT ONLY</p> <p>PHYS 588 SMNR COSMIC RAY PHY 6963 A VAR F 330-520 PHY 314</p> <p>CREDIT/NO CREDIT ONLY</p> <p>PHYS 600 INDEPENDNT STDY/RSCH &gt; 5706 A 1-9 TO BE ARRANGED • •</p> <p>CREDIT/NO CREDIT ONLY OBTAIN FACULTY CODE FROM PROJECT INSTRUCTOR</p> <p>PHYS 600 DOCTORAL DISSERTATN &gt; 5707 A 1-9 TO BE ARRANGED • •</p> <p>CREDIT/NO CREDIT ONLY OBTAIN FACULTY CODE FROM PROJECT INSTRUCTOR</p>						<p>ENTRY CODES AVAILABLE IN GWN 115/107 FOR UGRADS ENTRY CODES AVAILABLE IN GWN 111 FOR GRADS ALL INTRO POL S COURSES OVERLOAD REGISTRATION BY STAR DURING PERIOD II POL S CHANGE OF REGISTRATION PROCEDURE DURING ENROLLMENT PERIOD IN STUDENTS ADDING UPPER DIVISION UNDERGRADUATE POL S COURSES SHOULD OBTAIN ENTRY CODES FROM FACULTY/TA'S SUPERVISED STUDY OR INTERNSHIP COURSE ENTRY CODES AVAILABLE IN GWN 115 AND 107.</p> <p>POL 8 101 INTRO TO POLITICS 5718 AA 5 MWF 930-1020 SMI 205 LYONS,W TTh 830-920 SMI 311</p> <p>MEETS SOCIAL SCIENCE REQUIREMENT OPT'L LINK WRT COURSE-SEE ENGL 198</p> <p>5719 AB 5 MWF 930-1020 SMI 205 LYONS,W TTh 830-920 SMI 309</p> <p>MEETS SOCIAL SCIENCE REQUIREMENT OPT'L LINK WRT COURSE-SEE ENGL 198</p> <p>5720 AC 5 MWF 930-1020 SMI 205 LYONS,W TTh 930-1020 MLR 411</p> <p>MEETS SOCIAL SCIENCE REQUIREMENT OPT'L LINK WRT COURSE-SEE ENGL 198</p> <p>5721 AD 5 MWF 930-1020 SMI 205 LYONS,W TTh 930-1020 CMU 226</p> <p>MEETS SOCIAL SCIENCE REQUIREMENT OPT'L LINK WRT COURSE-SEE ENGL 198</p> <p>5722 AE 5 MWF 930-1020 SMI 205 LYONS,W TTh 930-1020 MLR 316</p> <p>MEETS SOCIAL SCIENCE REQUIREMENT OPT'L LINK WRT COURSE-SEE ENGL 198</p> <p>5723 AF 5 MWF 930-1020 SMI 205 LYONS,W TTh 1030-1120 CMU 230</p> <p>MEETS SOCIAL SCIENCE REQUIREMENT OPT'L LINK WRT COURSE-SEE ENGL 198</p> <p>NEW COURSE INNOVATIONS/SPECIALIZED QUIZ SECTIONS IN INTRODUCTORY POL S COURSES 201: QUIZZES HAVE DIRECTED DISCUSSION WITH SPECIAL THEMES- SEE POL S 201AD &amp; AF.</p> <p>POL 8 201 INTRO POL THEORY 5724 AA 5 MWF 1030-1120 KNE 110 MAYERFELD,J TTh 830-920 SAV 241</p> <p>MEETS HIST/PHIL/CN REQUIREMENT OPT'L LINK WRT COURSE-SEE ENGL 198</p> <p>5725 AB 5 MWF 1030-1120 KNE 110 MAYERFELD,J TTh 830-920 SAV 243</p> <p>MEETS HIST/PHIL/CN REQUIREMENT OPT'L LINK WRT COURSE-SEE ENGL 198</p> <p>5726 AC 5 MWF 1030-1120 KNE 110 MAYERFELD,J TTh 930-1020 THO 125</p> <p>MEETS HIST/PHIL/CN REQUIREMENT OPT'L LINK WRT COURSE-SEE ENGL 198</p> <p>5727 AD 5 MWF 1030-1120 KNE 110 MAYERFELD,J TTh 930-1020 CMU 120</p> <p>MEETS HIST/PHIL/CN REQUIREMENT OPT'L LINK WRT COURSE-SEE ENGL 198</p> <p>5728 AE 5 MWF 1030-1120 KNE 110 MAYERFELD,J TTh 1030-1120 CMU 232 REDDY,T</p> <p>MEETS HIST/PHIL/CN REQUIREMENT OPT'L LINK WRT COURSE-SEE ENGL 198</p> <p>5729 AF 5 MWF 1030-1120 KNE 110 MAYERFELD,J TTh 1030-1120 MUS 219</p> <p>MEETS HIST/PHIL/CN REQUIREMENT OPT'L LINK WRT COURSE-SEE ENGL 198</p> <p>5730 AG 5 MWF 1030-1120 KNE 110 MAYERFELD,J TTh 1030-1120 MEB 102</p> <p>MEETS HIST/PHIL/CN REQUIREMENT OPT'L LINK WRT COURSE-SEE ENGL 198</p> <p>5731 AH 5 MWF 1030-1120 KNE 110 MAYERFELD,J TTh 1130-1220 MUS 216</p> <p>MEETS HIST/PHIL/CN REQUIREMENT OPT'L LINK WRT COURSE-SEE ENGL 198</p> <p>POL 8 202 INTRO TO AMER POL 5732 AA 5 MWF 830-920 MUS 126 SMPSONA TTh 830-920 SAV 341</p> <p>MEETS SOCIAL SCIENCE REQUIREMENT OPT'L LINK WRT COURSE-SEE ENGL 198</p> <p>5733 AB 5 MWF 830-920 MUS 126 SMPSONA TTh 830-920 SAV 317</p> <p>MEETS SOCIAL SCIENCE REQUIREMENT OPT'L LINK WRT COURSE-SEE ENGL 198</p> <p>5734 AC 5 MWF 830-920 MUS 126 SMPSONA TTh 830-920 SMI 105</p> <p>MEETS SOCIAL SCIENCE REQUIREMENT OPT'L LINK WRT COURSE-SEE ENGL 198</p> <p>5735 AD 5 MWF 830-920 MUS 126 SMPSONA TTh 830-920 SAV 211</p> <p>MEETS SOCIAL SCIENCE REQUIREMENT OPT'L LINK WRT COURSE-SEE ENGL 198</p> <p>5736 AE 5 MWF 830-920 MUS 126 SMPSONA TTh 830-920 SAV 311</p> <p>MEETS SOCIAL SCIENCE REQUIREMENT OPT'L LINK WRT COURSE-SEE ENGL 198</p>											

HOW TO READ COURSE LISTINGS: SEE BACK OF TIME SCHEDULE.

> - LIMITED ENROLLMENT IN THIS SECTION, AND STUDENTS MUST OBTAIN ENTRY CODES.

% - NEW COURSE (SEE FRONT OF TIME SCHEDULE) H - HONORS COURSE



# UNIVERSITY OF WASHINGTON

## COLLEGE OF ARTS & SCIENCES

## SPRING QUARTER 1994

DEPT SLN SPEC CODE	COURSE SECTION CRD	TITLE DAY COMMENTS	TIME	BLDG ROOM	INSTR	DEPT SLN SPEC CODE	COURSE SECTION CRD	TITLE DAY COMMENTS	TIME	BLDG ROOM	INSTR	DEPT SLN SPEC CODE	COURSE SECTION CRD	TITLE DAY COMMENTS	TIME	BLDG ROOM	INSTR
<b>PSYCHOLOGY (cont.)</b>						<b>PSYCH 222 SURV-PSYCHOL PSYCH</b> 5912 A 3 MWF 930-1020 CMU 120 OLAVARRIA J MEETS NATURAL SCIENCE REQUIREMENT	<b>PSYCH 306 DEVELOPMENTAL PSYCH</b> 5929 AA 5 MTWTh 1230-120 GWN 301 BROWN M F 830-920 GLD 435 MEETS SOCIAL SCIENCE REQUIREMENT OPT'L LINK WRIT COURSE-SEE ENGL 198										
5893 AC 4 TWTh 130-220 JHN 101 BUCKS F 1030-1120 MEB 134 ADD CODE REQUIRED (PD.3) SOPH/JRS/JUNORS ONLY (PD.1)	5894 AD 4 TWTh 130-220 JHN 101 BUCKS F 1030-1120 FEB 327 ADD CODE REQUIRED (PD.3) SOPH/JRS/JUNORS ONLY (PD.1)	5895 AE 4 TWTh 130-220 JHN 101 BUCKS F 1130-1220 CHL 019 ADD CODE REQUIRED (PD.3) SOPH/JRS/JUNORS ONLY (PD.1)	5896 AF 4 TWTh 130-220 JHN 101 BUCKS F 1130-1220 GLD 322 ADD CODE REQUIRED (PD.3) SOPH/JRS/JUNORS ONLY (PD.1)	5897 AG 4 TWTh 130-220 JHN 101 BUCKS F 1230-120 GLD 436 ADD CODE REQUIRED (PD.3) SOPH/JRS/JUNORS ONLY (PD.1)	5898 AH 4 TWTh 130-220 JHN 101 BUCKS F 1230-120 BNS 115 ADD CODE REQUIRED (PD.3) SOPH/JRS/JUNORS ONLY (PD.1)	<b>PSYCH 231 LAB HUMAN PERFORM</b> 5914 ZN 3 MW 1030-1220 GTH 053 HUNTE MW 1030-1220 GTH 057 MEETS WRITING COURSE REQUIREMENT ADD CODE REQUIRED (PD.3) DROP CODE REQUIRED (PD.3) SENIORS ONLY (PD.1&2) MAJORS ONLY (PD.1&2) PREREQ: 209, 213 OR 217 PLUS ADULT TIME * EC/DC PR IN PICK UP FROM TA	<b>PSYCH 308 PSYCHOL PSYCH</b> 5930 AA 5 MTWTh 830-920 KNE 210 MANGELSDORF F 1130-1220 AND 008 MEETS SOCIAL SCIENCE REQUIREMENT MAJORS ONLY (PD.1) OPT'L LINK WRIT COURSE-SEE ENGL 198										
PSYCH 210 PSYCH HUMAN SEXLTY 5899 A 4 MTWTh 130-220 KNE 130 MC DERMOTT L	<b>PSYCH 213 ELEM PSYCH STAT</b> 5900 AA 6 TTh 930-1150 SKI 205 PHILLIPS M F 930-1020 GLD 435 MEETS QUANT/SYMBOLIC REASON REQNT ADD CODE REQUIRED (PD.3) SENIORS ONLY (PD.2) MAJORS ONLY PREREQ: 209 & 1 1/2 YRS HS ALGEBRA	<b>PSYCH 214 PSYCH HUMAN SEXLTY</b> 5901 AB 6 TTh 930-1150 SKI 205 PHILLIPS M F 930-1020 GLD 322 MEETS QUANT/SYMBOLIC REASON REQNT ADD CODE REQUIRED (PD.3) SENIORS ONLY (PD.2) MAJORS ONLY PREREQ: 209 & 1 1/2 YRS HS ALGEBRA	<b>PSYCH 215 PSYCH HUMAN SEXLTY</b> 5902 AC 6 TTh 930-1150 SKI 205 PHILLIPS M F 1030-1120 MEB 247 MEETS QUANT/SYMBOLIC REASON REQNT ADD CODE REQUIRED (PD.3) SENIORS ONLY (PD.2) MAJORS ONLY PREREQ: 209 & 1 1/2 YRS HS ALGEBRA	<b>PSYCH 216 PSYCH HUMAN SEXLTY</b> 5903 AD 6 TTh 930-1150 SKI 205 PHILLIPS M F 1030-1120 GLD 436 MEETS QUANT/SYMBOLIC REASON REQNT ADD CODE REQUIRED (PD.3) SENIORS ONLY (PD.2) MAJORS ONLY PREREQ: 209 & 1 1/2 YRS HS ALGEBRA	<b>PSYCH 217 PSYCH PROB &amp; STAT</b> 5904 AA 4 MTW 930-1020 GLD 322 HA F 930-1020 GLD 117 MAJORS ONLY (PD.1&2) PREREQ: PSYCH 209 & MATH 112 OR 124	<b>PSYCH 309 HUMAN FACTORS</b> 5938 A 4 TTh 130-320 BNS 203 KERLF MEETS SOCIAL SCIENCE REQUIREMENT OPT'L LINK WRIT COURSE-SEE ENGL 198											
5905 AB 4 MTW 930-1020 GLD 322 HA F 1030-1120 GLD 117 MAJORS ONLY (PD.1&2) PREREQ: 209 & MATH 157 OR 124 OR PERM OF INSTR	5906 AC 4 MTW 930-1020 GLD 322 HA Th 1130-1220 BNS 117 MAJORS ONLY (PD.1&2) PREREQ: 209 & MATH 157 OR 124 OR PERM OF INSTR	5907 AD 4 MTW 930-1020 GLD 322 HA Th 1230-120 GLD 117 MAJORS ONLY (PD.1&2) PREREQ: 209 & MATH 157 OR 124 OR PERM OF INSTR	<b>PSYCH 218 STAT INFERENCE</b> 5908 AA 4 MTW 930-1020 JHN 064 LOFTUS G Th 930-1020 MEB 248 MAJORS ONLY (PD.1) PREREQ: 217	<b>PSYCH 219 STAT INFERENCE</b> 5909 AB 4 MTW 930-1020 JHN 064 LOFTUS G Th 930-1020 BNS 203 MAJORS ONLY (PD.1) PREREQ: 217	<b>PSYCH 220 STAT INFERENCE</b> 5910 AC 4 MTW 930-1020 JHN 064 LOFTUS G F 930-1020 CHL 105 MAJORS ONLY (PD.1) PREREQ: 217	<b>PSYCH 221 LAB ANIMAL LEARNING</b> 5918 ZN 3 MTWThF 1030-1120 GTH 051 BUCKS MEETS WRITING COURSE REQUIREMENT ADD CODE REQUIRED (PD.3) DROP CODE REQUIRED (PD.3) SENIORS ONLY (PD.1&2) MAJORS ONLY (PD.1&2) PREREQ: 209; PLUS ADULT TIME * EC/DC PR IN PICK UP FROM TA	<b>PSYCH 310 HUMAN FACTORS</b> 5939 AA 5 TTh 230-420 JHN 101 THOMPSON L F 1130-1220 LOW 222 MEETS SOCIAL SCIENCE REQUIREMENT MEETS WRITING COURSE REQUIREMENT MAJORS ONLY (PD.1)										
5911 AD 4 MTW 930-1020 JHN 064 LOFTUS G F 930-1020 MEB 243 MAJORS ONLY (PD.1) PREREQ: 217	<b>PSYCH 222 LAB ANIMAL BEHAVIOR</b> 5920 ZN 5 MWF 1230-220 HCK 444 BARASH D MEETS WRITING COURSE REQUIREMENT ADD CODE REQUIRED (PD.3) DROP CODE REQUIRED (PD.3) SENIORS ONLY (PD.1&2) MAJORS ONLY (PD.1&2) PREREQ: 200 & 209 OR BIOL 212 PLUS ADULT TIME * EC/DC PR IN PICK UP FROM TA	<b>PSYCH 311 HUMAN FACTORS</b> 5940 AB 5 TTh 230-420 JHN 101 THOMPSON L F 1130-1220 CHL 105 MEETS SOCIAL SCIENCE REQUIREMENT MEETS WRITING COURSE REQUIREMENT MAJORS ONLY (PD.1)															
<b>PSYCH 305 ABNORMAL PSYCHOLOGY</b> 5921 AA 5 MTWTh 830-920 KNE 210 MANGELSDORF F 830-920 AND 008 MEETS SOCIAL SCIENCE REQUIREMENT MAJORS ONLY (PD.1) OPT'L LINK WRIT COURSE-SEE ENGL 198	<b>PSYCH 312 INTRO DRUGS &amp; BEHAV</b> 5947 A 3 MWF 830-920 JHN 006 DIAZ J PREREQ: 222 OR EQUN	<b>PSYCH 313 SOCIAL PSYCHOLOGY</b> 5949 AA 5 TTh 230-420 JHN 101 THOMPSON L F 1130-1220 LOW 222 MEETS SOCIAL SCIENCE REQUIREMENT MEETS WRITING COURSE REQUIREMENT MAJORS ONLY (PD.1)															
5922 AB 5 MTWTh 830-920 KNE 210 MANGELSDORF F 830-920 AND 010 MEETS SOCIAL SCIENCE REQUIREMENT MAJORS ONLY (PD.1) OPT'L LINK WRIT COURSE-SEE ENGL 198	5923 AC 5 MTWTh 830-920 KNE 210 MANGELSDORF F 930-1020 MEB 245 MEETS SOCIAL SCIENCE REQUIREMENT MAJORS ONLY (PD.1) OPT'L LINK WRIT COURSE-SEE ENGL 198	5924 AD 5 MTWTh 830-920 KNE 210 MANGELSDORF F 930-1020 MEB 246 MEETS SOCIAL SCIENCE REQUIREMENT MAJORS ONLY (PD.1) OPT'L LINK WRIT COURSE-SEE ENGL 198	<b>PSYCH 314 SOCIAL PSYCHOLOGY</b> 5948 AA 5 MTWThF 1230-120 FAR 108 CORBIAD T 930-1020 JHA 111 MEETS SOCIAL SCIENCE REQUIREMENT PREREQ: ONE INTRO PSYCH COURSE														

HOW TO READ COURSE LISTINGS: SEE BACK OF TIME SCHEDULE. > = LIMITED ENROLLMENT IN THIS SECTION, AND STUDENTS MUST OBTAIN ENTRY CODES. % = NEW COURSE (SEE FRONT OF TIME SCHEDULE) H = HONORS COURSE

## UNIVERSITY OF WASHINGTON

## SPRING QUARTER 1994

## COLLEGE OF ARTS &amp; SCIENCES

DEPT SLN SPEC CODE	COURSE SECTION CRD	TITLE DAY COMMENTS	TIME	BLDG ROOM	INSTR	DEPT SLN SPEC CODE	COURSE SECTION CRD	TITLE DAY COMMENTS	TIME	BLDG ROOM	INSTR	DEPT SLN SPEC CODE	COURSE SECTION CRD	TITLE DAY COMMENTS	TIME	BLDG ROOM	INSTR			
<b>PSYCHOLOGY (cont.)</b>						<b>PSYCH 445 THRY'S SOCIAL PSYCH</b>						<b>PSYCH 525 ASSESS OF INTELL</b>								
5949	AB 5	MWTF	1230-120	PAR 108	CORNAD	> 5969	A 5	TTh	230-420	LOW 222	GONZALEZ,R	> 5996	A 5	TTh	930-1120	CHL 105	GOLLETZ,K			
		T	1030-1120	GLD 322																
		MEETS SOCIAL SCIENCE REQUIREMENT PREREQ: ONE INTRO PSYCH COURSE																		
5950	AC 5	MWTF	1230-120	PAR 108	CORNAD															
		T	1130-1220	BNS 115																
		MEETS SOCIAL SCIENCE REQUIREMENT PREREQ: ONE INTRO PSYCH COURSE																		
5951	AD 5	MWTF	1230-120	PAR 108	CORNAD															
		T	1230-120	ARC 019																
		MEETS SOCIAL SCIENCE REQUIREMENT PREREQ: ONE INTRO PSYCH COURSE																		
PSYCH 361 LAB-SOCIAL PSYCH						PSYCH 448 SMNR IN PSYCHOLOGY						PSYCH 526 CHILD ASSESSMENT								
> 5954	AA 5	TTh	130-320	CHL 101	GREENWALD,A	> 5970	A 3	M	130-420	SAV 132	KENNEY,M	5997	A 5	TTh	830-1020	GA1 120	REED,M			
		F	130-220	AND 010																
		EC GTH 222 PREREQ OR CONCURRENT ENROL IN 345 PREREQ: 213 OR 218 OR CONCURRENT ENROL																		
PSYCH 400 LEARNING						PSYCH 449 H-RSCH SMNR-PSYCH						PSYCH 529 TEACHING PSYCHOLOGY								
5955	AA 5	MTWTh	1130-1220	CMU 120	BOLLES,R	> 5971	A 2	Th	230-420	CHL 025	TELLER,D	5998	A 3	MW	330-450	CHL 101	PASSER,M			
		F	830-920	GLD 436																
		ADD CODE REQUIRED (PD.3) MAJORS ONLY (PD.1) EC GTH 327																		
5956	AB 5	MTWTh	1130-1220	CMU 120	BOLLES,R	PSYCH 450 H-RSCH SMNR-PSYCH						PSYCH 535 APPRS PSYCH ASSESSMENT								
		F	930-1020	MEB 134		> 5972	A 2	Th	230-420	CHL 025	TELLER,D	> 5999	A 4	TTh	930-1120	CHL 105	WOLJK			
		ADD CODE REQUIRED (PD.3) MAJORS ONLY (PD.1) EC GTH 327																		
5957	AC 5	MTWTh	1130-1220	CMU 120	BOLLES,R	PSYCH 451 INTERPERS CONFLICT														
		F	1030-1120	AND 008		> 5973	A 3	W	230-450	JHA 111	THOMPSON,L									
		ADD CODE REQUIRED (PD.3) MAJORS ONLY (PD.1) EC GTH 327																		
5958	AD 5	MTWTh	1130-1220	CMU 120	BOLLES,R	PSYCH 452 LANGUAGE DEVELOPMENT						PSYCH 540 SMNR CLINICAL PSYCH								
		F	1130-1220	MEB 235		> 5974	A 4	TTh	1230-220	GLD 442	MIYAMOTO,J	6000	A 2	M	330-520	GLD 436	BROEDEL,J			
		ADD CODE REQUIRED (PD.3) MAJORS ONLY (PD.1) EC GTH 327																		
PSYCH 407 HIST OF PSYCHOLOGY						PSYCH 453 PSYCH OF REASONING						PSYCH 541 SMNR COGNITIVE PROC								
5959	A 5	MW	130-320	GLD 436	BOLLES,R	> 5975	A 4	TTh	1230-220	GLD 442	MIYAMOTO,J	6001	A 2	T	330-450	ARC 025	LOFTUS,G			
		MEETS WRITING COURSE REQUIREMENT ADD CODE REQUIRED (PD.3) MAJORS ONLY (PD.1) EC GTH 327																		
PSYCH 415 PERSONALITY DEVEL						PSYCH 454 UNTR TO LAW/BO SCI						PSYCH 542 SMNR ANIMAL BEHAVR								
5961	A 5	MW	1130-1250	ARC 025	GUNDERSON,V	5980	A 4	TTh	130-320	CHL 015	LINDA	6002	A 2	T	TO BE ARRANGED					
		MEETS WRITING COURSE REQUIREMENT ADD CODE REQUIRED (PD.3) GRADS, SENIORS, 5TH YEAR ONLY (PD.1&2) MAJORS ONLY (PD.1&2) PREREQ: 306																		
PSYCH 418 PRIMATE SOC BEHAV						PSYCH 455 UNDERGRAD RESEARCH						PSYCH 543 SMNR DEVELOPMENTAL								
5962	A 5	MTWTh	930-1020	ARC 102	LOCKARD,J	> 5981	A 1-3	TO BE ARRANGED				6003	U 2	Th	700-950P	GLD 317	SACKETT,G			
		MEETS WRITING COURSE REQUIREMENT ADD CODE REQUIRED (PD.3) DROP CODE REQUIRED (PD.3) GRADS, SENIORS, JUNIORS ONLY (PD.1&2) EC GTH 317 PREREQ: PSYCH 102 OR AN INTRO ZOOLOGY OR ANTHROPOLOGY COURSE																		
PSYCH 420 DRUGS & BEHAVIOR						PSYCH 456 UNDERGRAD RESEARCH						PSYCH 544 SMNR QUANT TECH								
5963	A 3	MF	1030-1150	ARC 102	DAZ,J	> 5982	B 1-3	TO BE ARRANGED				6004	A 2	T	230-420	GLD 117	LUNNEBORG,C			
		PREREQ: 322 OR PERM																		
PSYCH 422 PHYSIOLOGICAL PSYCH						PSYCH 457 UNDERGRAD RESEARCH						PSYCH 545 SMNR UNTR TO LAW/BO SCI								
5964	A 5	MTWTh	1030-1120	AND 010	DOUGLAS,R	> 5983	A 1-3	TO BE ARRANGED				6005	B 2	M	130-320	BNS 203	HUNT,E			
		PREREQ: 222 OR BIOLOGICAL BACKGROUND																		
PSYCH 423 SENSORY BASIS BEHAV						PSYCH 458 READING IN PSYCH						PSYCH 546 SMNR VISION RECH								
5965	A 5	MW	1130-1250	ARC 133	CLAVARSA,J	> 5984	A 1-3	TO BE ARRANGED				> 6007	A 1	Th	1130-1250	GLD 317	TELLER,D			
		PREREQ: PSYCH 222, 333 OR PERM OF INSTR																		
PSYCH 427 BEHAV ENDOCRINOLOGY						PSYCH 459 UNDERGRAD RESEARCH						PSYCH 547 SMNR SOCIAL PSYCH								
5966	A 5	MW	800-920	BNS 115	WOODS,S	> 5985	A 1-3	TO BE ARRANGED				> 6008	B 2	TTh	1130-1250	GLD 436	BROWN,J			
		JUNIORS, SENIORS, GRADS, 5TH YEAR ONLY (PD.1) PREREQ: 421 & TWO QTRS ZOO OR PERM OF INSTR																		
PSYCH 433 REGULATORY BEHAVIOR						PSYCH 460 UNDERGRAD RESEARCH						PSYCH 548 SMNR VISUAL RECH								
5967	A 4	TTh	930-1120	GLD 317	KENNEY,M	> 5986	A 1-3	TO BE ARRANGED				> 6009	A 3	T	TO BE ARRANGED					
		PREREQ: 421, 427 OR PERM OF INSTR																		
PSYCH 436 DEVEL/SPORT COMPETH						PSYCH 461 UNDERGRAD RESEARCH						PSYCH 549 SMNR VISUAL RECH								
5968	A 4	TTh	130-320	GLD 322	SMOLFF	> 5987	A 1-3	TO BE ARRANGED				> 6010	C 1	M	400-450	GLD 442	MCMANON,R			
		PREREQ: 421, 427 OR PERM OF INSTR																		

HOW TO READ COURSE LISTINGS: SEE BACK OF TIME SCHEDULE.

&gt; - LIMITED ENROLLMENT IN THIS SECTION, AND STUDENTS MUST OBTAIN ENTRY CODES.

% - NEW COURSE (SEE FRONT OF TIME SCHEDULE) H - HONORS COURSE

UNIVERSITY OF WASHINGTON

COLLEGE OF ARTS & SCIENCES

SPRING QUARTER 1994

DEPT SLN SPEC CODE	COURSE SECTION CRD	TITLE DAY COMMENTS	TIME	BLDG ROOM	INSTR
<b>PSYCHOLOGY (cont.)</b>					
> 6017	K 2	TO BE ARRANGED			GEORGE,W
		CREDIT/NO CREDIT ONLY GRADS ONLY TOPICS IN MINORITY MENTAL HEALTH AND TREATMENT			
> 6018	L 3 T		100-250	GLD 317	LOFTUS,G
		CREDIT/NO CREDIT ONLY PREREQ: COURSES IN VISION COGNITION BATH INCLUDING AT LEAST CALCULUS (PREFERABLY LINEAR ALGEBRA)			
> 6019	M 2	TO BE ARRANGED			SMITH,RON
		CREDIT/NO CREDIT ONLY EC CALL 362-5089 SPORT PSYCH PRACTICUM			SMOLL,FRANK
6020	N 1 W		1200-1250	GTH 211	DALE,P
		CREDIT/NO CREDIT ONLY DEVELOPMENTAL RESEARCH			
PSYCH 572	A 4 TTh	CHILD TREATMENT	1030-1220	GLD 442	BARRETT,K
6021		GRADS ONLY MAJORS ONLY			
PSYCH 590	A 2 M	PRACT PSYCH ASSEMT	130-320	AND 008	GOLLETZ,K
> 6022		GRADS ONLY MAJORS ONLY CONCURREN REGISTRATION IN PSYCH 525A OR 535A			
PSYCH 592	A 1 M	CLINICAL METHODS	100-950	BNS 115	
6023		CREDIT/NO CREDIT ONLY GRADS ONLY MAJORS ONLY 2ND YR CLIN ONLY			
PSYCH 593	A 1-5 W	CLINICAL PRACTICUM	1100-1220	AND 008	FAGAN,C
6024		CREDIT/NO CREDIT ONLY GRADS ONLY MAJORS ONLY PREREQ: 592; PLUS ADOTL TIME *			
PSYCH 597	A 1-5	FIELD WORK-CLINICAL			FAGAN,C
> 6025		GRADS ONLY MAJORS ONLY EC GTH 119A			SMITH,R
> 6026	B 1-5	TO BE ARRANGED			FAGAN,C
		CREDIT/NO CREDIT ONLY GRADS ONLY MAJORS ONLY EC GTH 119A			
PSYCH 598	A 4	ADV CLIN PRACTICUM			CAUCEA
> 6027		CREDIT/NO CREDIT ONLY GRADS ONLY MAJORS ONLY EC GTH 119A			
PSYCH 599	A VAR	READINGS IN PSYCH			
> 6028		INSTRUCTOR I.D. GTH 119A			
> 6029	B VAR	TO BE ARRANGED			
		CREDIT/NO CREDIT ONLY INSTRUCTOR I.D. GTH 119A			
PSYCH 600	A 1-9	INDEPENDNT STDY/RSCH			
> 6030		INSTRUCTOR I.D. GTH 119A			
> 6031	B 1-9	TO BE ARRANGED			
		CREDIT/NO CREDIT ONLY INSTRUCTOR I.D. GTH 119A			
PSYCH 700	A 1-9	MASTERS THEMIS			
> 6032		INSTRUCTOR I.D. GTH 119A			
> 6033	B 1-9	TO BE ARRANGED			
		CREDIT/NO CREDIT ONLY INSTRUCTOR I.D. GTH 119A			
PSYCH 600	A 1-9	DOCTORAL DISSERTATN			
> 6034		INSTRUCTOR I.D. GTH 119A			
> 6035	B 1-9	TO BE ARRANGED			
		CREDIT/NO CREDIT ONLY INSTRUCTOR I.D. GTH 119A			

DEPT SLN SPEC CODE	COURSE SECTION CRD	TITLE DAY COMMENTS	TIME	BLDG ROOM	INSTR
<b>ROMANCE LANGUAGES &amp; LITERATURE</b>					
<b>FRENCH</b>					
PLACEMENT REQUIRED FOR 100 LEVEL FRENCH SEQUENCE. THESE COURSES REQUIRE THAT STUDENTS BE PLACED EITHER BY EXAM OR BY COURSE PREREQUISITES. DEPARTMENT RESERVES THE RIGHT TO DROP STUDENTS WHO DO NOT ATTEND CLASS DURING THE FIRST WEEK OF CLASSES. PERIOD I REGISTRATION OPEN TO STUDENTS IN 101 OR 102 WINTER QUARTER.					
<b>FREN 102 ELEMENTARY</b>					
3457	A 5	MTWTF 830-920		DEN 205	
		EC PDL C252 BY PLACEMENT ONLY			
3458	B 5	MTWTF 930-1020		DEN 205	
		MUST BE ENROLLED IN FREN 101 (P.D.I.)			
3459	C 5	MTWTF 1030-1120		DEN 205	
		MUST BE ENROLLED IN FREN 101 (P.D.I.)			
3460	D 5	MTWTF 1130-1220		DEN 205	
		MUST BE ENROLLED IN FREN 101 (P.D.I.)			
<b>FREN 103 ELEMENTARY</b>					
3461	A 5	MTWTF 830-920		DEN 206	
		MUST BE ENROLLED IN FREN 102 (P.D.I.)			
3462	B 5	MTWTF 930-1020		DEN 206	
		MUST BE ENROLLED IN FREN 102 (P.D.I.)			
3463	C 5	MTWTF 930-1020		DEN 217	
		MUST BE ENROLLED IN FREN 102 (P.D.I.)			
3464	D 5	MTWTF 1030-1120		DEN 206	
		MUST BE ENROLLED IN FREN 102 (P.D.I.)			
3465	E 5	MTWTF 1030-1120		DEN 217	
		MUST BE ENROLLED IN FREN 102 (P.D.I.)			
3466	F 5	MTWTF 1130-1220		DEN 206	
		MUST BE ENROLLED IN FREN 102 (P.D.I.)			
3467	G 5	MTWTF 1130-1220		DEN 217	
		MUST BE ENROLLED IN FREN 102 (P.D.I.)			
3468	H 5	MTWTF 1230-120		DEN 206	
		MUST BE ENROLLED IN FREN 102 (P.D.I.)			
3469	I 5	MTWTF 1230-120		DEN 217	
		MUST BE ENROLLED IN FREN 102 (P.D.I.)			
3470	J 5	MTWTF 130-220		DEN 217	
		MUST BE ENROLLED IN FREN 102 (P.D.I.)			
3471	K 5	MTWTF 830-920		DEN 217	
		MUST BE ENROLLED IN FREN 102 (P.D.I.)			
3472	L 5	MTWTF 130-220		DEN 206	
		MUST BE ENROLLED IN FREN 102 (P.D.I.)			
<b>FREN 123 FRENCH IMMERSION</b>					
3474	A 5	MTWTF 830-920		DEN 310	
		MUST BE ENROLLED IN FREN 122 EC PDL C252			
<b>FREN 201 INTERMEDIATE</b>					
3475	A 5	MTWTF 930-1020		SAV 317	
3476	B 5	MTWTF 1030-1120		SAV 317	
<b>FREN 202 INTERMEDIATE</b>					
3477	A 5	MTWTF 1030-1120		MLR 316	
3478	B 5	MTWTF 1130-1220		SAV 317	
3479	C 5	MTWTF 1230-120		SAV 317	
<b>FREN 203 INTERMEDIATE</b>					
3480	A 5	MTWTF 930-1020		SAV 343	
3481	B 5	MTWTF 1030-1120		DEN 310	
<b>FREN 302 ADVANCED FRENCH</b>					
3482	A 5	MTWTF 1030-1120		LOW 117	
		MEETS WRITING COURSE REQUIREMENT MAJORS ONLY (P.D.I.)			
<b>FREN 303 ADVANCED FRENCH</b>					
3483	A 5	MTWTF 930-1020		DEN 313	
		MEETS WRITING COURSE REQUIREMENT MAJORS ONLY (P.D.I.)			
3484	B 5	MTWTF 1130-1220		LOW 220	
		MEETS WRITING COURSE REQUIREMENT			
<b>FREN 313 BUSINESS FRENCH</b>					
3485	A 5	MTWTF 930-1020		LOW 205	VILAVELLA,H
<b>FREN 327 ADV CONVERSATION</b>					
3486	A 2 TTh		930-1020	THO 217	
3487	B 2 TTh		1030-1120	THO 215	
3488	C 2 TTh		1130-1220	THO 217	
<b>FREN 390 SUPERVISED STUDY</b>					
> 3489	A 2-6	TO BE ARRANGED			
		INSTRUCTOR I.D. PDL C252			
<b>FREN 402 FRENCH PHONOLOGY</b>					
3490	A 5	MTWTF 1030-1120		THO 334	KLAUSENBURG,E

DEPT SLN SPEC CODE	COURSE SECTION CRD	TITLE DAY COMMENTS	TIME	BLDG ROOM	INSTR
FREN 405	A 5 TTh	LING & TCHNG FRENCH	130-320	LOW 115	
3491					
FREN 422	A 5 TTh	LIT AND OTHER ARTS	1130-120	LOW 219	SUGAROM
3492		PLUS 1 HR *			
FREN 490	A 2-5	HONORS SEMINAR			
3493		TO BE ARRANGED			
		H EC PDL C252			
FREN 499	A 1-5	SPEC TOPICS			
> 3494		TO BE ARRANGED			
3495	B 5 MW		1230-220	SAV 313	
		PLUS 1 HR *			
FREN 526	A 5 TTh	STDY FCTN 1900-1950	330-520	THO 331	COLLIPS
3496		GRADS ONLY PLUS ONE HR *			
FREN 590	A 1-10	SPEC SMNR & CONFER			
> 3497		TO BE ARRANGED			
		INSTRUCTOR I.D. PDL C252			
FREN 600	A 1-9	INDEPENDNT STDY/RSCH			
> 3498		TO BE ARRANGED			
		CREDIT/NO CREDIT ONLY INSTRUCTOR I.D. PDL C252			
<b>ITALIAN</b>					
DEPARTMENT RESERVES THE RIGHT TO DROP STUDENTS WHO DO NOT ATTEND CLASS DURING THE FIRST WEEK OF CLASSES. PERIOD I REGISTRATION OPEN TO STUDENTS IN 101 OR 102 WINTER QUARTER.					
<b>ITAL 103 ELEMENTARY</b>					
4045	A 5	MTWTF 830-920		SAV 151	
		MUST BE ENROLLED IN ITAL 102 (P.D.I.)			
4046	B 5	MTWTF 930-1020		SAV 151	
		MUST BE ENROLLED IN ITAL 102 (P.D.I.)			
4047	C 5	MTWTF 1030-1120		SAV 151	
		MUST BE ENROLLED IN ITAL 102 (P.D.I.)			
4048	D 5	MTWTF 1130-1220		SAV 151	
		MUST BE ENROLLED IN ITAL 102 (P.D.I.)			
4049	E 5	MTWTF 1230-120		SAV 151	
		MUST BE ENROLLED IN ITAL 102 (P.D.I.)			
4050	F 5	MTWTF 130-220		SAV 151	
		MUST BE ENROLLED IN ITAL 102 (P.D.I.)			
4051	G 5	MTWTF 930-1020		SAV 153	
		BY PLACEMENT ONLY EC PDL C252			
<b>ITAL 203 INTERMEDIATE</b>					
4052	A 5	MTWTF 930-1020		DEN 310	
<b>ITAL 303 ITALIAN STYLISTICS</b>					
4053	A 5 MW		830-1020	LOW 217	
<b>ITAL 327 ADV CONVERSATION</b>					
4054	A 2 TTh		930-1020	SAV M250	
<b>ITAL 390 SUPERVISED STUDY</b>					
> 4055	A 2-6	TO BE ARRANGED			
		INSTRUCTOR I.D. PDL C252			
> 4056	B 3 MWF		830-920	LOW 218	
		ITALIAN FOR ARCH STUDENTS			
<b>ITAL 401 DVLP OF ITAL LANG</b>					
4058	A 5 MW		1230-220	SAV 125	
		PLUS ONE HR *			
<b>ITAL 465 CONTMPT ITAL NARRATV</b>					
4059	A 5 TTh		130-320	SAV 146	SRAGIA
		IN ITALIAN; PLUS ONE HR *			
<b>ITAL 499 SPEC TOPICS</b>					
> 4060	A 1-5	TO BE ARRANGED			
		INSTRUCTOR I.D. PDL C252			
<b>ITAL 590 SPEC SMNR &amp; CONFER</b>					
> 4061	A 1-10	TO BE ARRANGED			
		INSTRUCTOR I.D. PDL C252			
<b>ITAL 600 INDEPENDNT STDY/RSCH</b>					
> 4062	A 1-9	TO BE ARRANGED			
		CREDIT/NO CREDIT ONLY INSTRUCTOR I.D. PDL C252			

HOW TO READ COURSE LISTINGS: SEE BACK OF TIME SCHEDULE.

> - LIMITED ENROLLMENT IN THIS SECTION, AND STUDENTS MUST OBTAIN ENTRY CODES.

\* - NEW COURSE (SEE FRONT OF TIME SCHEDULE) H - HONORS COURSE



UNIVERSITY OF WASHINGTON

COLLEGE OF ARTS & SCIENCES

SPRING QUARTER 1994

DEPT	COURSE	TITLE	SUN	SECTION	CRD	DAY	TIME	BLDG	ROOM	INSTR	
SUN	SECTION	CRD	DAY	TIME	BLDG	ROOM	INSTR				
SPEC	CODE	COMMENTS									
<b>PORTUGUESE</b>											
DEPARTMENT RESERVES THE RIGHT TO DROP STUDENTS WHO DO NOT ATTEND CLASS DURING THE FIRST WEEK OF CLASSES.											
PORT 103 ELEMENTARY											
5410	A	5	MTWTF	1130-1220	SAV	146					
MUST BE ENROLLED IN PORT 102											
PORT 203 ELEMENTARY											
5811	A	5	MTWTF	1030-1120	SMI	115					
PORT 300 SUPERVISED STUDY											
> 5812	A	2-5	TO BE ARRANGED								
<b>ROMANCE LANGUAGES &amp; LITERATURE</b>											
ROMAN 596 CONTEMP LIT STUDIES											
6164	A	5	MW	230-420	SAV	131	HANAR				
GRADS ONLY PLUS ONE HR *											
ROMAN 600 INDEPENDNT STDY/RSCH											
> 6165	A	1-9	TO BE ARRANGED								
CREDIT/NO CREDIT ONLY INSTRUCTOR I.D. PDL C252 MASTERS ESSAY											
ROMAN 700 MASTER'S THESIS											
> 6166	A	1-9	TO BE ARRANGED								
CREDIT/NO CREDIT ONLY INSTRUCTOR I.D. PDL C252											
ROMAN 800 DOCTORAL DISSERTATION											
> 6167	A	1-9	TO BE ARRANGED								
CREDIT/NO CREDIT ONLY INSTRUCTOR I.D. PDL C252											
<b>ROMANCE LINGUISTICS</b>											
ROM 490 SENIOR ESSAY											
> 6159	A	2	TO BE ARRANGED								
INSTRUCTOR I.D. PDL C252											
ROM 489 SPECIAL TOPICS											
> 6160	A	1-5	TO BE ARRANGED								
INSTRUCTOR I.D. PDL C252											
ROM 531 PROG B ROMANCE LING											
6161	A	5	TTh	330-520	LOW	220	STROZER,J				
PLUS ONE HR *											
ROM 590 SPEC SMNR & CONFER											
> 6162	A	1-10	TO BE ARRANGED								
INSTRUCTOR I.D. PDL C252											
ROM 600 INDEPENDNT STDY/RSCH											
> 6163	A	1-9	TO BE ARRANGED								
CREDIT/NO CREDIT ONLY INSTRUCTOR I.D. PDL C252											
<b>ROMANIAN</b>											
ROMN 403 ELEMENTARY ROMANIAN											
6157	A	5	MTWTF	130-220	PAR	110	ROTARU,R				
OFFERED JOINTLY WITH ROMN 403 A											
ROMN 406 ADV ROMANIAN											
6158	A	5	MTWTF	1230-120	PAR	110	ROTARU,R				
OFFERED JOINTLY WITH ROMN 406 A											
<b>SPANISH</b>											
PLACEMENT REQUIRED FOR 100 LEVEL SPANISH SEQUENCE. THESE COURSES REQUIRE THAT STUDENTS BE PLACED EITHER BY EXAM OR BY COURSE PREREQUISITES. DEPARTMENT RESERVES THE RIGHT TO DROP STUDENTS WHO DO NOT ATTEND CLASS DURING THE FIRST WEEK OF CLASSES. PERIOD 1 REGISTRATION OPEN TO STUDENTS IN 101 OR 102 WINTER QUARTER.											
SPAN 102 ELEMENTARY											
6495	A	5	MTWTF	830-920	LOW	111					
MUST BE ENROLLED IN SPAN 101 (P.D.I.)											
6496	B	5	MTWTF	830-920	LOW	114					
BY PLACEMENT ONLY EC PDL C252											
6497	C	5	MTWTF	930-1020	LOW	111					
MUST BE ENROLLED IN SPAN 101 (P.D.I.)											

DEPT	COURSE	TITLE	SUN	SECTION	CRD	DAY	TIME	BLDG	ROOM	INSTR	
SUN	SECTION	CRD	DAY	TIME	BLDG	ROOM	INSTR				
SPEC	CODE	COMMENTS									
6498	D	5	MTWTF	1030-1120	LOW	111					
MUST BE ENROLLED IN SPAN 101 (P.D.I.)											
6499	E	5	MTWTF	1130-1220	LOW	111					
MUST BE ENROLLED IN SPAN 101 (P.D.I.)											
6500	F	5	MTWTF	1230-120	LOW	111					
BY PLACEMENT ONLY EC PDL C252											
6501	G	5	MTWTF	1230-120	LOW	114					
MUST BE ENROLLED IN SPAN 101 (P.D.I.)											
6502	H	5	MTWTF	1130-1220	LOW	116					
MUST BE ENROLLED IN SPAN 101 (P.D.I.)											
SPAN 103 ELEMENTARY											
6503	A	5	MTWTF	830-920	LOW	116					
MUST BE ENROLLED IN SPAN 102 (P.D.I.)											
> 6504	B	5	MTWTF	930-1020	LOW	114					
EOP STUDENTS ONLY EC PDL C252											
> 6505	C	5	MTWTF	1030-1120	LOW	114					
EC PDL C252											
6506	E	5	MTWTF	930-1020	LOW	116					
MUST BE ENROLLED IN SPAN 102 (P.D.I.)											
6507	F	5	MTWTF	930-1020	LOW	117					
MUST BE ENROLLED IN SPAN 102 (P.D.I.)											
6508	G	5	MTWTF	1030-1120	LOW	116					
MUST BE ENROLLED IN SPAN 102 (P.D.I.)											
6509	H	5	MTWTF	1030-1120	LOW	118					
BY PLACEMENT ONLY EC PDL C252											
6510	I	5	MTWTF	1130-1220	LOW	114					
MUST BE ENROLLED IN SPAN 102 (P.D.I.)											
6511	J	5	MTWTF	1030-1120	LOW	112					
MUST BE ENROLLED IN SPAN 102 (P.D.I.)											
6512	K	5	MTWTF	1230-120	LOW	116					
BY PLACEMENT ONLY EC PDL C252											
6513	L	5	MTWTF	1230-120	LOW	117					
MUST BE ENROLLED IN SPAN 102 (P.D.I.)											
6514	M	5	MTWTF	1230-120	LOW	118					
MUST BE ENROLLED IN SPAN 102 (P.D.I.)											
6515	N	5	MTWTF	930-1020	LOW	112					
MUST BE ENROLLED IN SPAN 102 (P.D.I.)											
6516	O	5	MTWTF	1230-120	LOW	115					
MUST BE ENROLLED IN SPAN 102 (P.D.I.)											
6517	P	5	MTWTF	130-220	LOW	111					
MUST BE ENROLLED IN SPAN 102 (P.D.I.)											
6518	Q	5	MTWTF	1030-1120	LOW	115					
MUST BE ENROLLED IN SPAN 102 (P.D.I.)											
6519	R	5	MTWTF	1130-1220	LOW	117					
MUST BE ENROLLED IN SPAN 102 (P.D.I.)											
6520	S	5	MTWTF	930-1020	LOW	115					
MUST BE ENROLLED IN SPAN 102 (P.D.I.)											
6522	U	5	MWTF	700-840P	LOW	111					
MUST BE ENROLLED IN SPAN 102 (P.D.I.)											
6523	W	5	MTWTF	1130-1220	LOW	112					
MUST BE ENROLLED IN SPAN 102 (P.D.I.)											
6524	X	5	MTWTF	1230-120	LOW	112					
MUST BE ENROLLED IN SPAN 102 (P.D.I.)											
SPAN 120 SPANISH IMMERSION											
6525	A	5	MTWTF	830-920	LOW	220					
MUST BE ENROLLED IN SPAN 122											
SPAN 201 INTERMEDIATE											
6526	A	5	MTWTF	830-920	SAV	146					
6527	B	5	MTWTF	930-1020	SMI	115					
SPAN 202 INTERMEDIATE											
6528	A	5	MTWTF	1230-120	PAR	106					
6529	B	5	MTWTF	1130-1220	DEN	310					
SPAN 203 INTERMEDIATE											
6530	A	5	MTWTF	1030-1120	SHG	229					
6531	B	5	MTWTF	1130-1220	SMI	115					
SPAN 204 INTENSIVE INTERMED											
> 6532	A	5	MTWTF	1230-120	THO	231					
EC PDL C252											
SPAN 301 GRAMMAR & LEXICON											
6533	A	5	MTWTF	1130-1220	LOW	118					
MAJORS ONLY (P.D.I.)											
6534	B	5	MTWTF	1230-120	SAV	142					
MAJORS ONLY (P.D.I.)											
SPAN 302 GRAMMAR & LEXICON											
6535	A	5	MTWTF	1130-1220	CHL	021					
MEETS WRITING COURSE REQUIREMENT MAJORS ONLY (P.D.I.)											
SPAN 303 STYLISTICS & COMP											
6536	A	5	MTWTF	930-1020	CMU	232	PETERSENS				
MEETS WRITING COURSE REQUIREMENT MAJORS ONLY (P.D.I.)											
SPAN 310 BUSINESS SPANISH											
6537	A	5	MTWTF	930-1020	DEN	213	FOX,J				

DEPT	COURSE	TITLE	SUN	SECTION	CRD	DAY	TIME	BLDG	ROOM	INSTR	
SUN	SECTION	CRD	DAY	TIME	BLDG	ROOM	INSTR				
SPEC	CODE	COMMENTS									
SPAN 321 INTRO LITRARY STD											
6539	A	3	MWF	1230-120	THO	202					
MAJORS ONLY (P.D.I.)											
SPAN 322 HISPANIC CLTR STD											
6540	A	3	MWF	930-1020	LOW	218					
MAJORS ONLY (P.D.I.)											
SPAN 333 HISPANIC FILM											
6541	A	3	W	130-420	DEN	310	GEIST,J				
SPAN 352 FICTION											
6542	A	3	MWF	1130-1220	DEN	213					
MEETS WRITING COURSE REQUIREMENT MAJORS ONLY (P.D.I.)											
SPAN 390 SUPERVISED STUDY											
> 6543	A	2-6	TO BE ARRANGED								
EC PDL C252											
SPAN 400 SPANISH SYNTAX											
6544	A	5	TTh	1130-120	SMI	109					
PLUS ONE HR *											
SPAN 406 ADV SPAN GRAMMAR											
6545	A	5	MTWTF	930-1020	EEB	316	ANDERSON,F				
SPAN 465 CONTEMP CHIC LIT											
6546	A	5	MW	1130-120	THO	217	FLORES				
PLUS 1 HR *											
SPAN 476 CONT LAY AM PTRY											
6547	A	5	TTh	1130-120	DEN	216	O'HARA				
PLUS ONE HR *											
SPAN 490 HONORS SEMINAR											
6548	A	2-5	TO BE ARRANGED								
H INSTRUCTOR I.D. PDL C252											
SPAN 491 INDV AUTH-SPEC TOPC											
> 6549	A	5	MW	330-520	SMI	111	SHIPLEY ULLMAN				
OFFERED JOINTLY WITH HST 498 I CONVERSOS: HST AND LIT											
SPAN 499 SPEC TOPICS											
6550	A	1-5	TO BE ARRANGED								
INSTRUCTOR I.D. PDL C252											
SPAN 590 SPEC SMNR & CONFER											
> 6551	A	1-10	TO BE ARRANGED								
INSTRUCTOR I.D. PDL C252											
SPAN 598 LIT PROBLAT AMER											
6552	A	5	MW	130-320	THO	215	STEELE				
GRADS ONLY PLUS ONE HR *											
SPAN 600 INDEPENDNT STDY/RSCH											
> 6553	A	1-9	TO BE ARRANGED								
CREDIT/NO CREDIT ONLY INSTRUCTOR I.D. PDL C252											
<b>SCANDINAVIAN LANGUAGES &amp; LITERATURE</b>											
<b>DANISH</b>											
DAN 103 ELEMENTARY DANISH											
2446	A	5	MTWTF	930-1020	THO	231					
DAN 302 STDY DAN LANG/LIT											
2447	A	5	MTWTF	1130-1220	BAG	108	STECHER,H				
F 1130-1220 RAJ 314											
DAN 490 SUPERVISED READING											
> 2448	A	VAR	TO BE ARRANGED								
INSTRUCTOR I.D. RAJ 318											
<b>FINNISH</b>											
FINN 103 FINNISH											
3422	A	5	MTWTF	1230-120	THO	331					
ELEMENTARY											
<b>NORWEGIAN</b>											
NORW 103 ELEM NORWEGIAN											
5064	A	5	MTWTF	930-1020	LOW	118					
5065	B	5	MTWTF	1030-1120	LOW	216					

HOW TO READ COURSE LISTINGS: SEE BACK OF TIME SCHEDULE.

> = LIMITED ENROLLMENT IN THIS SECTION, AND STUDENTS MUST OBTAIN ENTRY CODES.

\* = NEW COURSE (SEE FRONT OF TIME SCHEDULE) H = HONORS COURSE

## UNIVERSITY OF WASHINGTON

## COLLEGE OF ARTS &amp; SCIENCES

## SPRING QUARTER 1994

DEPT SLN SPEC CODE	COURSE SECTION CRD	TITLE DAY COMMENTS	TIME	BLDG ROOM	INSTR	DEPT SLN SPEC CODE	COURSE SECTION CRD	TITLE DAY COMMENTS	TIME	BLDG ROOM	INSTR	DEPT SLN SPEC CODE	COURSE SECTION CRD	TITLE DAY COMMENTS	TIME	BLDG ROOM	INSTR
<b>NORWEGIAN (cont.)</b>						<b>SLAVIC LANGUAGES AND LITERATURE</b>						<b>RUSS 499 DIRECTED STUDY/RSCH</b>					
NORW 203 SECOND-YEAR NORW						SWED 209 SECOND-YEAR SWED						> 6186 A 1-5 TO BE ARRANGED . . .					
5066 A 5 MTWTF 930-1020 THO 134						6725 A 5 MTWTF 930-1020 SMI 313 WARNEJ						NO GRADS INSTRUCTOR LD. SMI M253					
NORW 305 ADV NOR CONV & COMP						SWED 302 SWED NOVEL						RUS 502 RUSSIAN TRANSLATION					
5067 A 2 TTh 830-920 RAJ 314 SEHMSDORF,H						6726 A 3 MWF 1030-1120 LOW 220						6187 A 3 MW 1130-1250 MUS 212 WEST,J					
NORW 322 NORW ROMANTICISM						SWED 305 ADV SW CONV & COMP						RUS 504 HIST RUSS LIT LANG					
5068 A 3 MW 900-1020 LOW 216 SEHMSDORF,H						6727 A 2 TTh 1030-1120 THO 217						6188 A 5 TTh 230-420 CMU 232 HANEY,J					
NORW 490 SUPERVISED READING						SWED 490 SUPERVISED READING						RUS 556 RDGS HIST RUSS LANG					
> 5069 A VAR TO BE ARRANGED . . .						> 6728 A VAR TO BE ARRANGED . . .						6189 A 4 WF 230-420 THO 202 COATS,H					
INSTRUCTOR LD. RAJ 318						INSTRUCTOR LD. RAJ 318						INSTRUCTOR LD. SMI M253					
<b>SCANDINAVIAN</b>						<b>CZECH</b>						<b>SERBO-CROATIAN</b>					
SCAND 100 INTRO SCAND CULTURE						CZECH 403 ELEMENTARY CZECH						SER C 403 ELEM SERBO-CROATIAN					
6181 A 2 TTh 1130-1220 SMI 211						2429 A 5 MTWTF 130-220 THO 135 TURBOVAM						6210 A 5 MTWTF 130-220 THO 235 CRUKOVIC,G					
MEETS HIST/PHIL/CIV REQUIREMENT						CZECH 406 ADVANCED CZECH						SER 403 ELEM SERBO-CROATIAN					
SCAND 200 ANDERSEN FAIRY TALE						2430 A 5 MTWTF 1230-120 THO 118 TURBOVAM						6210 A 5 MTWTF 130-220 THO 235 CRUKOVIC,G					
6184 A 3 MW 130-250 MLR 301 STECHER,H						POLISH 403 ELEMENTARY POLISH						SLAV 351 HIST SLAVIC LANGS					
MEETS LANG & LITERATURE REQUIREMENT						5008 A 5 MTWTF 130-220 THO 334 DZHWREK,K						6290 A 5 MTWTF 930-1020 SMI 109 AUGEROT,J					
SCAND 312 MOTIFCS SCAND LIT						POLISH 420 POLISH LIT IN ENGL						SLAV 498 SENR HONORS THESIS					
6193 A 3 T 1230-220 DEN 316 SJAVIK						5009 A 5 TTh 230-440 THO 235 CRUKOVIC,G						> 6291 A 3-9 TO BE ARRANGED . . .					
MEETS LANG & LITERATURE REQUIREMENT						MEETS LANG & LITERATURE REQUIREMENT						H CREDIT/NO CREDIT ONLY					
SCAND 382 SCAND HIST SINCE 1865						ROMANIAN 403 ELEMENTARY ROMANIAN						SLAV 499 DIRECTED STUDY/RSCH					
6187 A 3 MWF 1130-1220 THO 134 LEIBEN,T						6160 A 5 MTWTF 130-220 PAR 110 ROTARU,R						> 6292 A 1-5 TO BE ARRANGED . . .					
OFFERED JOINTLY WITH HIST 382 A						OFFERED JOINTLY WITH RMN 403 A						NO GRADS INSTRUCTOR LD. SMI M253					
SCAND 427 SCAND WOMEN WRITERS						ROMANIAN 406 ADV ROMANIAN						SLAV 570 SMNR SLAV LING					
6196 A 3 TTh 130-250 SMI 115 GAVEL ADAMS						6169 A 5 MTWTF 1230-120 PAR 110 ROTARU,R						6293 A 3 TTh 230-350 THO 135 DZHWREK,K					
MEETS LANG & LITERATURE REQUIREMENT						OFFERED JOINTLY WITH RMN 406 A						INSTRUCTOR LD. SMI M253					
SCAND 437 POLITICS IN SCAND						<b>RUSSIAN</b>						<b>SLAVIC LANGUAGES AND LITERATURE</b>					
6199 A 5 TTh 130-320 SAV 153 MATTHEWS,D						RUS 100 FIRST-YEAR RUSSIAN						SLAVC 600 INDEPNT STDY/RSCH					
OFFERED JOINTLY WITH POL 5 437 A						6170 A 5 MTWTF 830-920 THO 334						> 6294 A 1-9 TO BE ARRANGED . . .					
SCAND 490 SPECIAL TOPICS						6171 B 5 MTWTF 930-1020 CMU 230						GRADS ONLY					
6200 A 5 MW 130-320 SAV 335 INGBRITSEN						6172 C 5 MTWTF 1030-1120 MLR 302B						MAJORS ONLY					
OFFERED JOINTLY WITH SIS 390 A						6173 D 5 MTWTF 1130-1220 THO 331						INSTRUCTOR LD. SMI M253					
SCAND 500 SCAN SPEC TOPICS						RUS 203 SECOND-YEAR RUSS						SLAVC 600 DOCTORAL DISSERTATN					
6205 A 5 TTh 330-520 RAJ 314 SJAVIK						6178 AA 5 MTWTF 930-1020 SMI 309 HOLDSWORTH,H						> 6295 A 1-9 TO BE ARRANGED . . .					
OFFERED JOINTLY WITH C LIT 502 B						6178 BA 5 MTh 1030-1120 SMI 309 HOLDSWORTH,H						GRADS ONLY					
SCAND 500 SCAN SPEC TOPICS						RUS 303 INTERMED RUSSIAN						SLAVC 600 DOCTORAL DISSERTATN					
6206 B 3 W 130-320 RAJ 314 GAVEL ADAMS						6178 A 5 MTWTF 1130-1220 THO 119 HANEY,J						> 6295 A 1-9 TO BE ARRANGED . . .					
CONTEMPORARY LITERARY THEORY						6179 B 5 MTWTF 830-920 THO 202 HANEY,J						GRADS ONLY					
CONTEMPORARY SCANDINAVIAN						RUS 304 READ/TRANS RUSS-ENGL						MAJORS ONLY					
WOMEN WRITERS						6180 A 1 T 1130-1220 THO 118 WEST,J						INSTRUCTOR LD. SMI M253					
SCAND 600 INDEPNT STDY/RSCH						RUS 323 LIT & CULT, 20TH C						SLAVC 600 DOCTORAL DISSERTATN					
> 6207 A 1-9 TO BE ARRANGED . . .						6181 A 5 MTWTF 1030-1120 THO 135 DSMENT,G						> 6295 A 1-9 TO BE ARRANGED . . .					
CREDIT/NO CREDIT ONLY						MEETS LANG & LITERATURE REQUIREMENT						GRADS ONLY					
INSTRUCTOR LD. RAJ 318						MEETS WRITING COURSE REQUIREMENT						MAJORS ONLY					
SCAND 700 MASTERS THESIS						RUS 403 ADVANCED RUSS						SLAVC 600 DOCTORAL DISSERTATN					
> 6208 A 1-9 TO BE ARRANGED . . .						6182 AA 5 TWTF 830-920 THO 211 POLACK,Z						> 6295 A 1-9 TO BE ARRANGED . . .					
CREDIT/NO CREDIT ONLY						6182 A 5 TWTF 830-920 THO 231 WEST,J						GRADS ONLY					
INSTRUCTOR LD. RAJ 318						6183 BA 5 TWTF 930-1020 CMU 8004 POLACK,Z						MAJORS ONLY					
SCAND 800 DOCTORAL DISSERTATN						RUS 463 RUSS LIT IN RUSSIAN						SLAVC 600 DOCTORAL DISSERTATN					
> 6209 A 1-9 TO BE ARRANGED . . .						6184 A 5 MTWTh 130-220 CMU 8004 WEST,J						> 6295 A 1-9 TO BE ARRANGED . . .					
CREDIT/NO CREDIT ONLY						INSTRUCTOR LD. RAJ 318						GRADS ONLY					
INSTRUCTOR LD. RAJ 318						INSTRUCTOR LD. SMI M253						MAJORS ONLY					
<b>SWEDISH</b>						<b>SOCIETY AND JUSTICE</b>						<b>SOCIETY AND JUSTICE</b>					
SWED 103 ELEMENTARY SWEDISH						60 JU 310 RESEARCH IN 60/JU						60 JU 310 RESEARCH IN 60/JU					
> 6723 A 5 MTWTF 930-1020 THO 211						> 6315 A 1-5 TO BE ARRANGED . . .						> 6315 A 1-5 TO BE ARRANGED . . .					
6724 B 5 MTWTF 1030-1120 LOW 217						MAJORS ONLY						MAJORS ONLY					
INSTRUCTOR LD. RAJ 318						INSTRUCTOR LD. SMI 2038						INSTRUCTOR LD. SMI 2038					
HOW TO READ COURSE LISTINGS: SEE BACK OF TIME SCHEDULE.						-> = LIMITED ENROLLMENT IN THIS SECTION, AND STUDENTS MUST OBTAIN ENTRY CODES.						* = NEW COURSE (SEE FRONT OF TIME SCHEDULE) H = HONORS COURSE					



# UNIVERSITY OF WASHINGTON

## COLLEGE OF ARTS & SCIENCES

## SPRING QUARTER 1994

DEPT SLN SPEC CODE	COURSE SECTION CRD	TITLE DAY COMMENTS	TIME	BLDG ROOM	INSTR	DEPT SLN SPEC CODE	COURSE SECTION CRD	TITLE DAY COMMENTS	TIME	BLDG ROOM	INSTR	DEPT SLN SPEC CODE	COURSE SECTION CRD	TITLE DAY COMMENTS	TIME	BLDG ROOM	INSTR
<b>SOCIOLOGY (cont.)</b>						<p><b>SOC 456 POLITICAL SOC</b> 6405 A 5 MTWTh 230-350 SAV 107 KISER,E SENIORS ONLY MAJORS ONLY</p> <p><b>SOC 460 SOC DIFFERENTIATION</b> 6407 A 5 MTWThF 1130-1220 SAV 315 BRINES,J SENIORS ONLY MAJORS ONLY</p> <p><b>SOC 481 ISSUES ANALYTIC SOC</b> 6408 A 5 MTWThF 130-220 SAV 317 BLACK,A</p> <p><b>SOC 485 HONORS SR THESES</b> &gt;6409 A 5 TO BE ARRANGED * * H INSTRUCTOR I.D. SAV 210</p> <p><b>SOC 488 H-SENIOR SEMINAR</b> &gt;6410 A 3 W 130-320 SAV 146 JEPPELSON,R H MEETS WRITING COURSE REQUIREMENT EC SAV 210 HONORS ONLY</p> <p><b>SOC 489 UNDERGRAD RESEARCH</b> &gt;6411 A 2-5 TO BE ARRANGED * * * CREDIT/NO CREDIT ONLY INSTRUCTOR I.D. SAV 210</p> <p>&gt;6412 B 2 Th 1030-1120 SAV 109 DEMUREL,S CREDIT/NO CREDIT ONLY DROP CODE REQUIRED EC SAV 210 SOC INTEREST GROUP</p> <p><b>SOC 516 ORGANIZATIONS</b> 6413 A 3 Th 330-350 SAV 151 HAMILTON,G GRADS ONLY MAJORS ONLY OTHERS BY PERM; AREA SUMMARY</p> <p><b>SOC 517 DEVNCE &amp; SOC CNTRL</b> 6414 A 3 T 330-350 SAV 209 GRADS ONLY MAJORS ONLY OTHERS BY PERM</p> <p><b>SOC 587 SP TOP DEVNCE CNTRL</b> 6415 A 3 TO BE ARRANGED * * WEIS,J GRADS ONLY MAJORS ONLY PERM OF INSTR</p> <p>6859 B 3 F 230-420 SAV 132 GRADS ONLY MAJORS ONLY</p> <p><b>SOC 589 SP TOPICS MACROSOCL</b> 6416 A 3 W 1230-250 SAV 132 CHIROT,D OFFERED JOINTLY WITH SIS 590 B GRADS ONLY SOC,SS MAJORS ONLY</p> <p><b>SOC 591 POLITICAL SOCIOLOGY</b> 6417 A 3 M 330-350 SAV 209 JEPPELSON,R GRADS ONLY MAJORS ONLY OTHERS BY PERM</p> <p><b>SOC 600 INDEPENDNT STDY/RSCH</b> &gt;6418 A 1-9 TO BE ARRANGED * * CREDIT/NO CREDIT ONLY GRADS ONLY MAJORS ONLY INSTRUCTOR I.D. SAV 210</p> <p><b>SOC 700 MASTERS THESES</b> &gt;6419 A 1-9 TO BE ARRANGED * * * CREDIT/NO CREDIT ONLY GRADS ONLY MAJORS ONLY INSTRUCTOR I.D. SAV 210</p> <p><b>SOC 800 DOCTORAL DISSERTATN</b> &gt;6420 A 1-9 TO BE ARRANGED * * * CREDIT/NO CREDIT ONLY GRADS ONLY MAJORS ONLY INSTRUCTOR I.D. SAV 210</p>	<p>6604 AB 2 T 830-920 EGL 001 830-920 SWS B012 CREDIT/NO CREDIT ONLY FOR NON-NATIVE SPEKRS</p> <p>6605 AC 2 T 830-920 EGL 001 1130-1220 SWS B012 CREDIT/NO CREDIT ONLY FOR NON-NATIVE SPEKRS</p> <p><b>SPHSC 201 ANAT SPCH HEAR REECH</b> 6606 A 5 MTWThF 1130-1220 EGL 001 REICH</p> <p><b>SPHSC 300 SPEECH SCIENCE</b> 6607 AA 5 TWThF 930-1020 KNE 220 BUDELE,E 830-920 SWS 038 MEETS NATURAL SCIENCE REQUIREMENT NO SPHSC MAJORS</p> <p>6608 AB 5 TWThF 930-1020 KNE 220 BUDELE,E 930-1020 SWS 038 MEETS NATURAL SCIENCE REQUIREMENT NO SPHSC MAJORS</p> <p>6609 AC 5 TWThF 930-1020 KNE 220 BUDELE,E 1030-1120 SWS 038 MEETS NATURAL SCIENCE REQUIREMENT NO SPHSC MAJORS</p> <p>6610 AD 5 TWThF 930-1020 KNE 220 BUDELE,E 1130-1220 SWS 038 MEETS NATURAL SCIENCE REQUIREMENT NO SPHSC MAJORS</p> <p>6611 AE 5 TWThF 930-1020 KNE 220 BUDELE,E 1230-120 SWS 038 MEETS NATURAL SCIENCE REQUIREMENT NO SPHSC MAJORS</p> <p>6612 AF 5 TWThF 930-1020 KNE 220 BUDELE,E 130-220 SWS 038 MEETS NATURAL SCIENCE REQUIREMENT NO SPHSC MAJORS</p> <p>6613 AG 5 TWThF 930-1020 KNE 220 BUDELE,E 230-320 SWS 038 MEETS NATURAL SCIENCE REQUIREMENT NO SPHSC MAJORS</p> <p>6614 AH 5 TWThF 930-1020 KNE 220 BUDELE,E 330-420 SWS 038 MEETS NATURAL SCIENCE REQUIREMENT NO SPHSC MAJORS</p> <p><b>SPHSC 307 SPCH &amp; LANG DVLP/INT</b> &gt;6615 A 4 Th 1230-220 EGL 001 OLSMANG,L EC EGL 205</p> <p><b>SPHSC 311 SP SCI-SP PRCD</b> 6616 AA 5 MTWTh 930-1020 SWS 032 MKREF,F 930-1120 SWS 067 RECOMMENDED FOR MJ ONLY</p> <p>6617 AB 5 MTWTh 930-1020 SWS 032 MKREF,F 1230-220 SWS 067 RECOMMENDED FOR MJ ONLY</p> <p><b>SPHSC 315 SURV HEARING IMPAIR</b> 6618 A 3 Th 230-350 EGL 001 WILSON,W</p> <p><b>SPHSC 330 DISORDERS OF ARTIC</b> 6619 A 3 Th 1030-1150 SWS 032 STOEL-GAMMON</p> <p><b>SPHSC 332 CLINICAL ASSESS</b> 6620 A 4 Th 1230-220 SWS 032 STONE,J MEETS WRITING COURSE REQUIREMENT</p> <p><b>SPHSC 330 INTRO AURAL REHAB</b> &gt;6621 AA 4 Th 830-1010 SWS 038 SANBORNE T 1030-1150 SWS 038 EC EGL 205</p> <p>&gt;6622 AB 4 Th 830-1010 SWS 038 SANBORNE Th 1030-1150 SWS 038 EC EGL 205</p> <p><b>SPHSC 391 PRACTICM IN AUDIOLOGY</b> &gt;6623 A 2 TO BE ARRANGED * * CREDIT/NO CREDIT ONLY EC EGL 205</p> <p><b>SPHSC 481 LANG DISORDRS CHILDM</b> 6624 A 4 MTWThF 1130-1220 SWS B010 CARPENTER,R</p> <p><b>SPHSC 481 PRACT IN SCHOOLS</b> &gt;6625 A 1-10 TO BE ARRANGED * * CREDIT/NO CREDIT ONLY EC EGL 205 SPEECH PATHOLOGY</p> <p><b>SPHSC 479 PEDIATRIC AUDIOLOGY</b> 6626 A 3 MWF 1030-1120 EGL 001 FOLSOM,R</p> <p><b>SPHSC 499 UNDERGRAD RESEARCH</b> &gt;6627 A 1-5 TO BE ARRANGED * * INSTRUCTOR I.D. EGL 205</p> <p><b>SPHSC 516 SPEECH PERCEPTION</b> 6628 A 3 Th 130-350 SWS 038 KUHLP</p>										
<b>SOCIOLOGY (cont.)</b>						<p><b>SOC 364 WOMEN IN SOC STRUC</b> 6387 A 5 MTWThF 930-1020 PAR 106 OLSON,T OFFERED JOINTLY WITH WOMEN 364 A MEETS SOCIAL SCIENCE REQUIREMENT MAJORS ONLY (PD.1&amp;2)</p> <p><b>SOC 371 CRIMINOLOGY</b> 6389 AA 5 MTWTh 1130-1220 KNE 210 CRUTCHFIELD 830-920 DEN 312 MEETS SOCIAL SCIENCE REQUIREMENT MAJORS ONLY (PD.1) SOC,SO JU MAJORS ONLY (PD.2) OPT'L LINK WRIT COURSE-SEE ENGL 198</p> <p>6390 AB 5 MTWTh 1130-1220 KNE 210 CRUTCHFIELD 930-1020 SAV 131 MEETS SOCIAL SCIENCE REQUIREMENT MAJORS ONLY (PD.1) SOC,SO JU MAJORS ONLY (PD.2) OPT'L LINK WRIT COURSE-SEE ENGL 198</p> <p>6391 AC 5 MTWTh 1130-1220 KNE 210 CRUTCHFIELD 930-1020 WEB 243 MEETS SOCIAL SCIENCE REQUIREMENT MAJORS ONLY (PD.1) SOC,SO JU MAJORS ONLY (PD.2) OPT'L LINK WRIT COURSE-SEE ENGL 198</p> <p>6392 AD 5 MTWTh 1130-1220 KNE 210 CRUTCHFIELD 1030-1120 ART 004 MEETS SOCIAL SCIENCE REQUIREMENT MAJORS ONLY (PD.1) SOC,SO JU MAJORS ONLY (PD.2) OPT'L LINK WRIT COURSE-SEE ENGL 198</p> <p>6393 AE 5 MTWTh 1130-1220 KNE 210 CRUTCHFIELD 830-920 SAV 249 MEETS SOCIAL SCIENCE REQUIREMENT MAJORS ONLY (PD.1) SOC,SO JU MAJORS ONLY (PD.2) OPT'L LINK WRIT COURSE-SEE ENGL 198</p> <p>6394 AF 5 MTWTh 1130-1220 KNE 210 CRUTCHFIELD 930-1020 LOW 216 MEETS SOCIAL SCIENCE REQUIREMENT MAJORS ONLY (PD.1) SOC,SO JU MAJORS ONLY (PD.2) OPT'L LINK WRIT COURSE-SEE ENGL 198</p> <p>6395 AG 5 MTWTh 1130-1220 KNE 210 CRUTCHFIELD 930-1020 WEB 237 MEETS SOCIAL SCIENCE REQUIREMENT MAJORS ONLY (PD.1) SOC,SO JU MAJORS ONLY (PD.2) OPT'L LINK WRIT COURSE-SEE ENGL 198</p> <p>6396 AH 5 MTWTh 1130-1220 KNE 210 CRUTCHFIELD 1030-1120 SAV 125 MEETS SOCIAL SCIENCE REQUIREMENT MAJORS ONLY (PD.1) SOC,SO JU MAJORS ONLY (PD.2) OPT'L LINK WRIT COURSE-SEE ENGL 198</p> <p><b>SOC 399 UNDERGRAD INTERNSHIP</b> &gt;6397 A 2-5 TO BE ARRANGED * * INSTRUCTOR I.D. SAV 210 SOCIOLOGY UNDERGRADUATE INTERNSHIP</p> <p><b>SOC 411 SEL TP HST SOC TH</b> 6398 A 5 MTTh 1230-150 SAV 127 KISER,E SENIORS ONLY (PD.1) MAJORS ONLY</p> <p><b>SOC 412 CLASSIC SOC RESECH</b> 6399 A 5 Th 100-220 DEN 307 BECKER,H SENIORS ONLY MAJORS ONLY</p> <p><b>SOC 420 FIELDWORK</b> &gt;6400 A 5 Th 330-520 SAV 153 BECKER,H EC SAV 210</p> <p><b>SOC 425 SOCIAL STATISTICS</b> 6401 A 3 MW 1230-150 SAV 107 LYE,D SENIORS,GRADS ONLY MAJORS ONLY OPEN ONLY TO STUDENTS WHO HAVE COMPLETED 424</p> <p><b>SOC 432 POPULATNAM GDRNXTM</b> 6402 A 3 MW 200-320 SAV 211 VANLANDINGHA OFFERED JOINTLY WITH SIS 432 A GRADS,SENIORS ONLY MAJORS ONLY</p> <p><b>SOC 450 WOMEN FAM 3RD WORLD</b> 6403 A 5 MTWThF 1130-1220 SAV 211 NEUHOUSER,K OFFERED JOINTLY WITH SIS 450 A SENIORS ONLY MAJORS ONLY</p> <p>&gt;6404 B 5 MTWThF 1130-1220 SAV 211 NEUHOUSER,K OFFERED JOINTLY WITH SOC 450 A DROP CODE REQUIRED EC SAV 210 SOCIOLOGY INTEREST GROUP</p>											
<b>SPEECH &amp; HEARING SCIENCES</b>																	
<p><b>SPHSC 100 VOICE/ARTIC IMPROV</b> 6601 A 3 MWF 930-1020 EGL 001 FOR NATIVE SPEKRS</p> <p>6602 B 3 MWF 1130-1220 SWS 032 FOR NATIVE SPEKRS</p> <p><b>SPHSC 111 AMER ENGLISH SOUNDS</b> 6603 AA 2 T 830-920 EGL 001 W 830-920 SWS B012 CREDIT/NO CREDIT ONLY FOR NON-NATIVE SPEKRS</p> <p><b>SPHSC 479 PEDIATRIC AUDIOLOGY</b> 6626 A 3 MWF 1030-1120 EGL 001 FOLSOM,R</p> <p><b>SPHSC 499 UNDERGRAD RESEARCH</b> &gt;6627 A 1-5 TO BE ARRANGED * * INSTRUCTOR I.D. EGL 205</p> <p><b>SPHSC 516 SPEECH PERCEPTION</b> 6628 A 3 Th 130-350 SWS 038 KUHLP</p>																	

HOW TO READ COURSE LISTINGS: SEE BACK OF TIME SCHEDULE. > = LIMITED ENROLLMENT IN THIS SECTION, AND STUDENTS MUST OBTAIN ENTRY CODES. \* = NEW COURSE (SEE FRONT OF TIME SCHEDULE) H = HONORS COURSE



## UNIVERSITY OF WASHINGTON

## COLLEGE OF ARTS &amp; SCIENCES

## SPRING QUARTER 1994

DEPT SLN SPEC CODE	COURSE SECTION CRD	TITLE DAY COMMENTS	TIME	BLDG ROOM	INSTR	DEPT SLN SPEC CODE	COURSE SECTION CRD	TITLE DAY COMMENTS	TIME	BLDG ROOM	INSTR	DEPT SLN SPEC CODE	COURSE SECTION CRD	TITLE DAY COMMENTS	TIME	BLDG ROOM	INSTR
<b>SPEECH COMMUNICATION (cont.)</b>																	
SPCH 305 6573	A 5	PERSPCT LANG SP CMU TTh F	830-1020 830-920	CMU 326 CMU 326	BAUMAN	SPCH 496 6548	A 5	SPEC TOPICS SP CMU TTh F	1230-220 1230-120	RAI 121 RAI 121	MANUSOV,V	6676	AE 5	MWF TTh	830-920 930-1020	SAV 239 SAV 249	MINAROLJ
MEETS LANG & LITERATURE REQUIREMENT ADD CODE REQUIRED (PO.3) MAJORS ONLY (PO.1) SEE INSTR FIRST DAY OF CLASS ONLY EC RAI 206B						ADD CODE REQUIRED (PO.3) EC RAI 206B SEE INSTR 1ST DAY OF CLASS ONLY > 6589 B 5 MWF 930-1120 RAI 114 POST H 5 F 930-1020 RAI 114 EC RAI 206B HONORS SEMINAR						MEETS NATURAL SCIENCE REQUIREMENT MEETS QUANT/SYMBOLIC REASON REQ'NT ADD CODE REQUIRED (PO.3) EC SEE INSTR STUDENTS NOT ATTENDING 1ST WK MAY BE DROPPED					
SPCH 329 6574	A 5	RHET SOCL/POL MYMNTS MTWTF: MEETS HIST/PHIL/CIV REQUIREMENT	1030-1120	RAI 121	BOSMANIAN,H	SPCH 499 6590	A 1-5	UNDERGRAD RESEARCH 1-5 TO BE ARRANGED				6677	AF 5	MWF TTh	830-920 930-1020	SAV 239 SAV 239	MINAROLJ
MEETS LANG & LITERATURE REQUIREMENT ADD CODE REQUIRED (PO.3) MEETS COLLEGE STUDIES PROG REQ SEE INSTR FIRST DAY OF CLASS ONLY EC RAI 206B						> 6591 B 1-5 M 230-320 RAI 107 NYQUIST,J EC RAI 104 INTERMED MEDIA INTNSHP						MEETS NATURAL SCIENCE REQUIREMENT MEETS QUANT/SYMBOLIC REASON REQ'NT ADD CODE REQUIRED (PO.3) EC SEE INSTR STUDENTS NOT ATTENDING 1ST WK MAY BE DROPPED					
SPCH 334 6575	A 5	ESSENTLS OF ARGUMENT MTWTF: MEETS LANG & LITERATURE REQUIREMENT ADD CODE REQUIRED (PO.3) MEETS COLLEGE STUDIES PROG REQ SEE INSTR FIRST DAY OF CLASS ONLY EC RAI 206B	830-920	RAI 105		SPCH 526 6592	U 3 W	RHET OF SCI REVS GRADS ONLY	700-920P	PAR 313	CAMPRELL,J	STAT 311 6679	A 5	MWF TTh	230-320 830-920	SAV 239 SAV 142	PERLMA,NH
MEETS LANG & LITERATURE REQUIREMENT ADD CODE REQUIRED (PO.3) SEE INSTR FIRST DAY OF CLASS ONLY EC RAI 206B						SPCH 577 6593						OFFERED JOINTLY WITH ECON 311 AA MEETS NATURAL SCIENCE REQUIREMENT MEETS QUANT/SYMBOLIC REASON REQ'NT ADD CODE REQUIRED (PO.3) EC SEE INSTR					
SPCH 368 6576	B 5	GRP FACILITATION MTWTF: PREREQ: 102; REQ: MUST BE ENROLLED IN 369 A EC RAI 206B	1030-1120	RAI 109	STEWART,J	SPCH 581 6594	A 4	ADV RESEARCH METHS GRADS ONLY	330-520	RAI 116	MANUSOV,V	6680	AB 5	MWF TTh	230-320 830-920	SAV 239 SMI 113	PERLMA,NH
MEETS LANG & LITERATURE REQUIREMENT ADD CODE REQUIRED (PO.3) SEE INSTR FIRST DAY OF CLASS ONLY EC RAI 206B						SPCH 590 6595						OFFERED JOINTLY WITH ECON 311 AB MEETS NATURAL SCIENCE REQUIREMENT MEETS QUANT/SYMBOLIC REASON REQ'NT ADD CODE REQUIRED (PO.3) EC SEE INSTR					
SPCH 369 6578	A 2	GRP FACIL PRAC TTh PREREQ: 102; REQ: MUST BE ENROLLED IN 358 A EC RAI 206B	1030-1120	RAI 109	STEWART,J	SPCH 595 6596	A 3 M	SMNR THRY SPCH COM GRADS ONLY	130-320	RAI 114	PHILIPSEN,G	6681	AC 5	MWF TTh	230-320 930-1020	SAV 239 THO 135	PERLMA,NH
MEETS SOCIAL SCIENCE REQUIREMENT ADD CODE REQUIRED (PO.3) SEE INSTR FIRST DAY OF CLASS ONLY EC RAI 206B						SPCH 600 6597						OFFERED JOINTLY WITH ECON 311 AC MEETS NATURAL SCIENCE REQUIREMENT MEETS QUANT/SYMBOLIC REASON REQ'NT ADD CODE REQUIRED (PO.3) EC SEE INSTR					
SPCH 378 6580	A 5	PRIN GROUP DISCUSSN MW MEETS SOCIAL SCIENCE REQUIREMENT ADD CODE REQUIRED (PO.3) SEE INSTR FIRST DAY OF CLASS ONLY EC RAI 206B	1130-120 1130-1220	PAR 213 SMI 405		SPCH 700 6599	A 1-9	MASTERS THESIS 1-9 TO BE ARRANGED				6682	AD 5	MWF TTh	230-320 1030-1120	SAV 239 SMI 318	PERLMA,NH
MEETS SOCIAL SCIENCE REQUIREMENT ADD CODE REQUIRED (PO.3) SEE INSTR FIRST DAY OF CLASS ONLY EC RAI 206B						INSTRUCTOR LD. RAI 206B						OFFERED JOINTLY WITH ECON 311 AD MEETS NATURAL SCIENCE REQUIREMENT MEETS QUANT/SYMBOLIC REASON REQ'NT ADD CODE REQUIRED (PO.3) EC SEE INSTR					
SPCH 394 6581	A 5	CULTURE IN COMMUNIC TTh MEETS SOCIAL SCIENCE REQUIREMENT ADD CODE REQUIRED (PO.3) EC RAI 206B SEE INSTR 1ST DAY OF CLASS ONLY	1130-120 1230-120	PAR 206 PAR 206	PHILIPSEN	SPCH 600 6600	A 1-9	DOCTORAL DISSERTATN 1-9 TO BE ARRANGED				6684	AF 5	MWF TTh	230-320 1230-120	SAV 239 SAV 316	PERLMA,NH
MEETS SOCIAL SCIENCE REQUIREMENT ADD CODE REQUIRED (PO.3) EC RAI 206B SEE INSTR 1ST DAY OF CLASS ONLY						INSTRUCTOR LD. RAI 206B						OFFERED JOINTLY WITH ECON 311 AE MEETS NATURAL SCIENCE REQUIREMENT MEETS QUANT/SYMBOLIC REASON REQ'NT ADD CODE REQUIRED (PO.3) EC SEE INSTR					
SPCH 438 6582	A 5	BRIT PUBLIC ADDRESS MW MEETS WRITING COURSE REQUIREMENT ADD CODE REQUIRED (PO.3) EC RAI 206B SEE INSTR 1ST DAY OF CLASS ONLY MEETS COLLEGE STUDIES PROG REQ	1130-120 1130-1220	RAI 121 RAI 121	CAMPRELL	<b>STATISTICS</b>						OFFERED JOINTLY WITH ECON 311 AF MEETS NATURAL SCIENCE REQUIREMENT MEETS QUANT/SYMBOLIC REASON REQ'NT ADD CODE REQUIRED (PO.3) EC SEE INSTR					
MEETS WRITING COURSE REQUIREMENT ADD CODE REQUIRED (PO.3) EC RAI 206B SEE INSTR 1ST DAY OF CLASS ONLY MEETS COLLEGE STUDIES PROG REQ						ADD CODES TO OVERLOAD CLASSES ARE AVAILABLE FROM THE INSTRUCTORS DURING THE FIRST WEEK OF THE QUARTER ONLY, WHEN ATTENDANCE IS MANDATORY						STAT 342 6685					
SPCH 444 6584	A 3	ORAL INTR MDM DR LT MWF ADD CODE REQUIRED (PO.3) EC RAI 206B SEE INSTR 1ST DAY OF CLASS ONLY	1130-1220	RAI 109	POST,R	STAT 111 6671	A 1 M	LECTURES APPL STAT OFFERED JOINTLY WITH BIOT 111 A CREDIT/NO CREDIT ONLY NO PREREQ; CONTACT INSTR FOR TOPICS MAY BE REPEATED	130-220	HST 7530	BENEDETTI,J	STAT 390 6686	AA 4	TTh	130-320 330-420	SMI 205 SMI 105	STUETZLE,W
MEETS WRITING COURSE REQUIREMENT ADD CODE REQUIRED (PO.3) EC RAI 206B SEE INSTR 1ST DAY OF CLASS ONLY						STAT 220 6672						OFFERED JOINTLY WITH MATH 390 AA T 330-420 OFFERED JOINTLY WITH MATH 390 AB T 1130-1220 OFFERED JOINTLY WITH MATH 390 AC T 130-320 OFFERED JOINTLY WITH MATH 390 AD T 1130-1220					
SPCH 456 6585	A 5	CMU IN ADOLSCNT ENV TTh EC RAI 206B	930-1120 1030-1120	PAR 305 PAR 305	NYQUIST,J	STAT 395 6673	AB 5	PROBABILITY II MEETS NATURAL SCIENCE REQUIREMENT MEETS QUANT/SYMBOLIC REASON REQ'NT ADD CODE REQUIRED (PO.3) EC SEE INSTR STUDENTS NOT ATTENDING 1ST WK MAY BE DROPPED	830-920 830-920	SAV 239 PAR 313	MINAROLJ	STAT 396 6687	A 3	MWF TTh	1030-1120	THO 134	
MEETS NATURAL SCIENCE REQUIREMENT MEETS QUANT/SYMBOLIC REASON REQ'NT ADD CODE REQUIRED (PO.3) EC SEE INSTR STUDENTS NOT ATTENDING 1ST WK MAY BE DROPPED						STAT 400 6674						OFFERED JOINTLY WITH MATH 395 A					
SPCH 478 6586	A 3	PROB DING LEADERSHIP MWF ADD CODE REQUIRED (PO.3) EC RAI 206B SEE INSTR 1ST DAY OF CLASS ONLY	1130-1220	RAI 107	SCHIEDL,T	STAT 428 6675	AC 5	MLTY ANLYS SOCL SCI MEETS NATURAL SCIENCE REQUIREMENT MEETS QUANT/SYMBOLIC REASON REQ'NT ADD CODE REQUIRED (PO.3) EC SEE INSTR STUDENTS NOT ATTENDING 1ST WK MAY BE DROPPED	830-920 930-1020	SAV 239 PAR 306	MINAROLJ	STAT 480 6694	A 3	MWF TTh	1030-1120	FTR 032	RUSTAGLJ
MEETS NATURAL SCIENCE REQUIREMENT MEETS QUANT/SYMBOLIC REASON REQ'NT ADD CODE REQUIRED (PO.3) EC SEE INSTR STUDENTS NOT ATTENDING 1ST WK MAY BE DROPPED						STAT 499 6695						UNDERGRAD RESEARCH 1-5 TO BE ARRANGED EC INSTR@stat.washington.edu OR CALL 543-8296					

HOW TO READ COURSE LISTINGS: SEE BACK OF TIME SCHEDULE.

&gt; - LIMITED ENROLLMENT IN THIS SECTION, AND STUDENTS MUST OBTAIN ENTRY CODES.

% - NEW COURSE (SEE FRONT OF TIME SCHEDULE) H - HONORS COURSE

UNIVERSITY OF WASHINGTON

COLLEGE OF ARTS & SCIENCES

SPRING QUARTER 1994

DEPT SLN SPEC CODE	COURSE SECTION CRD	TITLE DAY COMMENTS	TIME	BLDG ROOM	INSTR
<b>STATISTICS (cont.)</b>					
STAT 506 6696 A	APPLIED FROM MODELS 4 MWF		330-510	LOW 106	ALTSCHUL,R
OFFERED JOINTLY WITH AMATH 506 A					
STAT 523 6697 A	ADV PROBABILITY 3 MWF		1130-1220	EEB 222	
OFFERED JOINTLY WITH MATH 523 A					
STAT 529 6698 A	SAMPLE SURVEY TECH 3 MWF		130-250	BLM 311	MORTA,J
OFFERED JOINTLY WITH BIOST 529 A					
STAT 533 6699 A	THEORY LIN MODELS 3 MWF		930-1020	HST 7530	PERLMAN,M
OFFERED JOINTLY WITH BIOST 533 A					
STAT 565 6700 A	INFER STOCH PROC 3 MWF		130-220	PAR 213	GUTTORP,P
STAT 572 6701 AA	ADV APPL LIN MODELS 3 MWF		130-220 1230-120	HST 7474A HST 7359	BRESLOW,N
OFFERED JOINTLY WITH BIOST 572 AA					
STAT 573 6702 A	STAT METH CAT DATA 3 MWF		1230-120	HST 7733	BRESLOW,N
OFFERED JOINTLY WITH BIOST 573 A					
STAT 578 6703 A	SPEC TOP ADV BIOST 3 TO BE ARRANGED				STUETZLE,W
OFFERED JOINTLY WITH BIOST 578 A					
6704 B	3 TO BE ARRANGED				MARTIN,J
OFFERED JOINTLY WITH BIOST 578 B					
6705 C	3 TO BE ARRANGED				MARTIN,J
OFFERED JOINTLY WITH BIOST 578 C					
6706 D	3 TTh		1100-1220	HST 7733	DEGRUITOLAY
OFFERED JOINTLY WITH BIOST 578 D					
6707 E	3 TO BE ARRANGED				DEHR,P
OFFERED JOINTLY WITH BIOST 578 E					
STAT 583 6708 A	ADV THIRY STAT INFER 3 MWF		1030-1120	HST 7474A	WELLNER,J
STAT 590 > 6709 A	STAT SEMINAR 1 M		330-450	THO 101	
CREDIT/NO CREDIT ONLY					
EC CALL 543-8296					
> 6710 B	1 T		430-550P	DEN 310	
CREDIT/NO CREDIT ONLY					
EC CALL 543-8296					
> 6711 C	1 Th		500-950	POL C301	THOMPSON,E
OFFERED JOINTLY WITH BIOST 580 B					
CREDIT/NO CREDIT ONLY					
STATISTICAL GENETICS SEMINARS					
SEE INSTRUCTOR FOR PERM					
STAT 593 6712 A	SPEC TOP STAT 3 T		230-420	LOW 106	BESAG,J
SPATIAL STATS					
6713 B	2 W		230-420	DEN 206	BESAG,J
ADVANCED SPATIAL STATS					
STAT 598 > 6714 A	TECH STAT CONSULT 3 TO BE ARRANGED				SAMPSON,P
OFFERED JOINTLY WITH BIOST 590 A					
CREDIT/NO CREDIT ONLY					
SEE INSTR FOR PERM					
PLUS STAT LC SERIES					
STAT 599 > 6715 A	STAT CONSULTING 3 TO BE ARRANGED				SAMPSON,P
CREDIT/NO CREDIT ONLY					
SEE INSTR FOR PERM					
STAT 600 > 6716 A	INDEPENDENT STUDY/RSCH 1-9 TO BE ARRANGED				
CREDIT/NO CREDIT ONLY					
INSTRUCTOR I.D. CALL 543-8296					
STAT 700 > 6717 A	MASTER'S THESIS 1-9 TO BE ARRANGED				
CREDIT/NO CREDIT ONLY					
INSTRUCTOR I.D. CALL 543-8296					
STAT 800 > 6718 A	DOCTORAL DISSERTATION 1-9 TO BE ARRANGED				
CREDIT/NO CREDIT ONLY					
INSTRUCTOR I.D. CALL 543-8296					

DEPT SLN SPEC CODE	COURSE SECTION CRD	TITLE DAY COMMENTS	TIME	BLDG ROOM	INSTR
<b>WOMEN STUDIES</b>					
STUDENTS WHO DO NOT ATTEND ALL REGULARLY SCHEDULED CLASS MEETINGS DURING THE FIRST WEEK OF THE QUARTER ARE SUBJECT TO BEING DROPPED AT THE DISCRETION OF WOMEN STUDIES.					
WOMEN 206 6887 AA	PHIL FEMINISM 5 MWF		1130-1220	PAR 108	BRIGHT,C
OFFERED JOINTLY WITH PHIL 206 AA					
MEETS HIST/PHIL/CIV REQUIREMENT					
ADD CODE REQUIRED (PD.3)					
6888 AB	5 MWF		1130-1220	PAR 108	BRIGHT,C
OFFERED JOINTLY WITH PHIL 206 AB					
MEETS HIST/PHIL/CIV REQUIREMENT					
ADD CODE REQUIRED (PD.3)					
6889 AC	5 MWF		1130-1220	PAR 108	BRIGHT,C
OFFERED JOINTLY WITH PHIL 206 AC					
MEETS HIST/PHIL/CIV REQUIREMENT					
ADD CODE REQUIRED (PD.3)					
6890 AD	5 MWF		1130-1220	PAR 108	BRIGHT,C
OFFERED JOINTLY WITH PHIL 206 AD					
MEETS HIST/PHIL/CIV REQUIREMENT					
ADD CODE REQUIRED (PD.3)					
6891 AE	5 MWF		1130-1220	PAR 108	BRIGHT,C
OFFERED JOINTLY WITH PHIL 206 AE					
MEETS HIST/PHIL/CIV REQUIREMENT					
ADD CODE REQUIRED (PD.3)					
WOMEN 313 6893 A	WOMEN IN POLITICS 5 TTh		130-320	SAV 216	RUCKI
OFFERED JOINTLY WITH POL S 313 A					
WOMEN 355 6894 A	GENDER & MASCUINITY 5 MWF		1230-220	SAV 311	CLATTERBAUGH
WOMEN 904 6896 A	WOMEN IN SOCL STRCTR 5 MWF		930-1020	PAR 106	
OFFERED JOINTLY WITH SOC 364 A					
MEETS SOCIAL SCIENCE REQUIREMENT					
WOMEN 400 > 6897 A	SENIOR SEMINAR WS 3 T		1230-320	CMU 228	JEFFORDS,S
SENIORS ONLY					
MAJORS ONLY					
EC POL 8110C					
WOMEN 489 6898 A	WOMEN MINOR MEDIA 5 MWF		1230-150	CMU 120	BALDASTY
OFFERED JOINTLY WITH CMU 489 A					
MAJORS ONLY (PD.1)					
WOMEN 490 6899 A	SPEC TOP WOMEN STUDY 5 MWF		130-320	SAV 316	CROWWELL,J
OFFERED JOINTLY WITH ANTH 469 C					
SEXUALITIES, GENDERS, & BODIES					
6900 B	5 TTh		130-320	SAV 243	KAYE-KANTROW
SURVIVAL, RESISTANCE, REBELLION: CONTEMPORARY JEWISH WOMEN'S IDENTITY AND EXPERIENCE IN THE U.S.					
6901 C	5 M		130-420	SAV 132	KENNEY,N
OFFERED JOINTLY WITH PSYCH 448 A					
ADVANCED PSYCHOLOGY OF WOMEN					
> 6902 D	5 TTh		330-320	SAV 132	ELSAADAWIN HETATA,S
OFFERED JOINTLY WITH SSME 490 A					
MAJORS ONLY (PD.1)					
FEMINISM & POLITICS IN THE ARAB WORLD					
6903 E	5 TTh		200-420	HUT 154	BRYANT-BERTA
OFFERED JOINTLY WITH DRAMA 583 A					
FEMINISM, THEATER & FILM					
WOMEN 493 6905 A	SENIOR THESIS 5 TO BE ARRANGED				
WOMEN 495 > 6906 A	TUTORING@WOMEN STUDY 5 TO BE ARRANGED				BRIGHT,C
CREDIT/NO CREDIT ONLY					
EC POL 8110C					
PREREQ: 200 OR 206; 1 OR MORE UPPER DIV COURSE RELATING TO WS PRIOR COMPLETION OF COURSE (OR EQUIV) TO BE TUTORED; PERM OF INSTR					
WOMEN 497 > 6907 A	FIELDWORK WOMEN ST 3-5 TO BE ARRANGED				
CREDIT/NO CREDIT ONLY					
INSTRUCTOR I.D. POL 8110C					
WOMEN 499 > 6908 A	UNDERGRAD RESEARCH 1-5 TO BE ARRANGED				
INSTRUCTOR I.D. POL 8110C					

DEPT SLN SPEC CODE	COURSE SECTION CRD	TITLE DAY COMMENTS	TIME	BLDG ROOM	INSTR
WOMEN 501 > 6909 A	INTERDIS FEM THEORY 5 TTh		130-320	SAV 341	ROBERTS,J
OFFERED JOINTLY WITH PHIL 406 A					
WOMEN 502 > 6910 A	FEM RSCH & METH INQ 5 MWF		930-1120	CHL 101	ALLEN,D
PREREQ: 501 RECOMMENDED					
<b>ZOOLOGY</b>					
ZOOL 118 6911 A	SURVEY OF PHYSIOL 5 MTHWF		830-920	KHE 110	PETERSEN,K
MEETS NATURAL SCIENCE REQUIREMENT					
6913 U	5 TTh		630-850P	HCK 132	KEELY,T
MEETS NATURAL SCIENCE REQUIREMENT					
ZOOL 119 6914 2N	ELEM PHYSIOL LAB 1 T		1230-220	HCK 346	PETERSEN,K
STUDENTS NOT ATTENDING 1ST LB					
MEETING MAY BE DROPPED					
6915 2O	1 T		1030-1220	HCK 346	PETERSEN,K
STUDENTS NOT ATTENDING 1ST LB					
MEETING MAY BE DROPPED					
6916 2P	1 W		1030-1220	HCK 346	PETERSEN,K
STUDENTS NOT ATTENDING 1ST LB					
MEETING MAY BE DROPPED					
ZOOL 220 6917 AA	DIVERSITY IN ANIMLS 5 MTHWF		830-920	JHN 101	HUEYR PODOLSKY,R
MEETS NATURAL SCIENCE REQUIREMENT					
6918 AB	5 MTHWF		830-920	JHN 101	HUEYR PODOLSKY,R
MEETS NATURAL SCIENCE REQUIREMENT					
6919 AC	5 MTHWF		830-920	JHN 101	HUEYR PODOLSKY,R
MEETS NATURAL SCIENCE REQUIREMENT					
6920 AD	5 MTHWF		830-920	JHN 101	HUEYR PODOLSKY,R
MEETS NATURAL SCIENCE REQUIREMENT					
ZOOL 301 6921 AA	INTRODUCTORY PHYSIOL 4 MWF		1230-120	HCK 324	COOPER,M DAVISA
MEETS NATURAL SCIENCE REQUIREMENT					
MEETS WRITING COURSE REQUIREMENT					
STUDENTS NOT ATTENDING 1ST CLASS					
MAY BE DROPPED					
6922 AB	4 MWF		1230-120	HCK 324	COOPER,M DAVISA
MEETS NATURAL SCIENCE REQUIREMENT					
MEETS WRITING COURSE REQUIREMENT					
STUDENTS NOT ATTENDING 1ST CLASS					
MAY BE DROPPED					
6923 AC	4 MWF		1230-120	HCK 324	COOPER,M DAVISA
MEETS NATURAL SCIENCE REQUIREMENT					
MEETS WRITING COURSE REQUIREMENT					
STUDENTS NOT ATTENDING 1ST CLASS					
MAY BE DROPPED					
ZOOL 330 6924 AA	HT MHT MARN INVERTS 5 TTh		1130-120	HCK 343	KORNA
STUDENTS NOT ATTENDING 1ST LB MAY BE DROPPED					
WEEKEND FIELD TRIPS ARE REQUIRED SEE SCHEDULE IN KN 106					
6925 2N	4 Th		1130-120	HCK 316	BOERSMA,P
MEETS WRITING COURSE REQUIREMENT					
ZOOL 444 6927 A	ENTOMOLOGY 3 MWF		1130-1220	JHN 006	EDWARDS,J
ZOOL 445 6928 2N	ENTOMOLOGY LAB 2 M		130-220	HCK 443	EDWARDS,J
STUDENTS NOT ATTENDING 1ST LB MAY BE DROPPED					
FIELD TRIPS & EXTRA LAB TIME ARE REQUIRED; SEE SCHEDULE IN KN 106					
ZOOL 457 6929 A	MTHD&PROBS DVLPMNT 3 MWF		930-1020	KN 114	SCHUBERG,G
ZOOL 490 6930 A	UNDERGRAD SEMINAR 3 F		230-420	HCK 312	CLOREYR

HOW TO READ COURSE LISTINGS: SEE BACK OF TIME SCHEDULE.

> - LIMITED ENROLLMENT IN THIS SECTION, AND STUDENTS MUST OBTAIN ENTRY CODES.

% - NEW COURSE (SEE FRONT OF TIME SCHEDULE) H - HONORS COURSE

# UNIVERSITY OF WASHINGTON

## COLLEGE OF ARTS & SCIENCES

## SPRING QUARTER 1994

DEPT SLN SPEC CODE	COURSE SECTION	TITLE CRD DAY COMMENTS	TIME	BLDG ROOM	INSTR
<b>ZOOLOGY (cont.)</b>					
ZOOL 491 6931 A	TPCS ZOOLOGICAL RESEARCH	1 W	300-450	KN 502	COOPER, M
CREDIT/NO CREDIT ONLY					
ZOOL 498 > 6932 A	SPEC PROB IN ZOOLOG	1-5	TO BE ARRANGED		
INSTRUCTOR I.D. 685-8241 KN 106					
ZOOL 506 6933 A	TOPICS DEVELOP BIOL	1	TO BE ARRANGED		WAKIMOTO, B
CREDIT/NO CREDIT ONLY					
DEVELOPMENTAL GENETICS					
ZOOL 522 6934 A	SEMINAR	1 T	430-550P	HCK 132	FAKER, R
CREDIT/NO CREDIT ONLY					
ZOOL 525 6935 A	SEMINAR IN MATH BIO	2	TO BE ARRANGED		DANIEL, T
CREDIT/NO CREDIT ONLY					
OEDELL, G					
ZOOL 529 > 6936 A	ADV TOPICS PHYSIOL	1	TO BE ARRANGED		KUJEVA, J
CREDIT/NO CREDIT ONLY					
EVOLUTIONARY PHYSIOLOGY INTENDED FOR ZOOLOGY GRAD STUDENTS EC 543-1505					
6937 B		1	TO BE ARRANGED		BAKKEVA, J
CREDIT/NO CREDIT ONLY					
DEV ECOL OF SEA USHNS & AMPHIB					
6938 C		2	TO BE ARRANGED		DANIEL, T
CREDIT/NO CREDIT ONLY					
INSECT JOURNAL CLUB					
ZOOL 572 6941 A	TOPICS IN ECOLOGY	3 W	330-520	KN 114	KARENAP, S
EVOLUTIONARY ECOLOGY					
ZOOL 600 > 6942 A	INDEPENDENT STDY/RSCH	1-9	TO BE ARRANGED		
CREDIT/NO CREDIT ONLY					
INSTRUCTOR I.D. 685-8240 KN 106					
ZOOL 700 > 6944 A	MASTERS THESIS	1-9	TO BE ARRANGED		
CREDIT/NO CREDIT ONLY					
INSTRUCTOR I.D. 685-8420 KN 106					
ZOOL 800 > 6946 A	DOCTORAL DISSERTATION	1-9	TO BE ARRANGED		
CREDIT/NO CREDIT ONLY					
INSTRUCTOR I.D. 685-8240 KN 106					

DEPT SLN SPEC CODE	COURSE SECTION	TITLE CRD DAY COMMENTS	TIME	BLDG ROOM	INSTR
<b>SCHOOL OF BUSINESS ADMINISTRATION</b>					
ENTRY CODES AVAILABLE IN MKZ 137 FOR UNDERGRAD. ENTRY CODES AVAILABLE IN MKZ 110 FOR GRADS.					
REGISTRATION IN GRADUATE BUSINESS COURSES 500 AND ABOVE REQUIRES THE APPROVAL OF THE GRADUATE BUSINESS PROGRAM OFFICE. THE SCHOOL OF BUSINESS RESERVES THE RIGHT TO DROP STUDENTS FROM CLASSES WHICH STUDENTS DO NOT ATTEND DURING THE 1ST WEEK. PRE-BUSINESS STUDENTS WHO ARE CLOSED OUT OF LOWER DIVISION BUSINESS COURSES SHOULD SEE A COUNSELOR AS SOON AS THEY DISCOVER CLASSES ARE CLOSED. A LIMITED NUMBER OF OVERLOAD SPACES ARE AVAILABLE. A LIMITED NUMBER OF OVERLOADS FOR UPPER-DIVISION BUSINESS CLASSES ARE AVAILABLE FOR SENIOR BUSINESS MAJORS WHO HAVE APPLIED TO GRADUATE. SPRING QTR. OVERLOADS ARE ALSO AVAILABLE FOR ACCOUNTING MAJORS CLOSED OUT OF ACCOUNTING CLASSES, EVENING-ONLY BUSINESS STUDENTS WHO ARE CLOSED OUT OF EVENING CLASSES, AND STUDENTS WHOSE CLASSES ARE CANCELLED OR WHOSE CLASS TIMES ARE CHANGED BY THE BUSINESS SCHOOL AFTER THEIR SCHEDULES HAVE BEEN CONFIRMED BY STAR. CODES ARE GIVEN ON A FIRST-COME, FIRST-SERVED BASIS. THE FIRST DAY OF THE QUARTER THROUGH THE END OF THE SECOND WEEK. STUDENTS MUST SEE INSTRUCTORS FOR OVERLOAD OR ENTRY CODES.					
SPANISH FOR BUSINESS COMMUNICATION FRENCH FOR BUSINESS COMMUNICATION SPANISH 313 AND FRENCH 313 ARE ONE-QUARTER COURSES DESIGNED TO PROVIDE UNDERGRADUATE SPANISH AND FRENCH MAJORS, AS WELL AS UNDERGRADUATE BUSINESS MAJORS WITH A SPECIALIZATION IN INTERNATIONAL BUSINESS. THE OPPORTUNITY TO IMPROVE THEIR LANGUAGE SKILLS WITHIN THE CULTURAL CONTEXT OF THE HISPANIC AND FRENCH BUSINESS MILIEU.					
<b>ACCOUNTING</b>					
ACCTG 199 > 1062 A	ACCTG PROB SOLVING	2 MW	130-220	BLM 408	WELLS, W
CREDIT/NO CREDIT ONLY					
PRE-B A MINORITIES MUST BE TAKEN WITH 220					
EC MKZ 137					
ACCTG 210 1063 AA	INTRO TO ACCTG	3 TTh	1130-1220 830-920	KNE 120 BLM 201	SHORES, D
NO FRESHMEN					
1064 AB		3 TTh	1130-1220 930-1020	KNE 120 BLM 311	SHORES, D
NO FRESHMEN					
1065 AC		3 TTh	1130-1220 1130-1220	KNE 120 BLM 201	SHORES, D HUNTA, J
NO FRESHMEN					
1066 AD		3 TTh	1130-1220 130-220	KNE 120 BLM 314	SHORES, D HUNTA, J
OFFERED JOINTLY WITH ACCTG 210 AF					
1067 AE		3 TTh	1130-1220	KNE 120	SHORES, D EAMES, M
NO FRESHMEN					
			230-320	BLM 314	
> 1068 AF		3 TTh	1130-1220	KNE 120	SHORES, D HUNTA, J
NO FRESHMEN					
			130-220	BLM 314	
OFFERED JOINTLY WITH ACCTG 210 AD					
NO FRESHMEN					
FOR PRE-BUSINESS MINORITY ONLY					
1069 U		3 MW	530-650P	BLM 314	CAMPBELL, X
NO FRESHMEN					
1070 V		3 MW	700-820P	BLM 314	BAESLER, W
NO FRESHMEN					
ACCTG 220 1071 AA	FUND FIN ACCTG	3 TTh	930-1020 830-920	KNE 210 BLM 314	WELLS, W MATSUMOTO, D
1072 AB		3 TTh	930-1020 930-1020	KNE 210 BLM 314	WELLS, W MATSUMOTO, D
1073 AC		3 TTh	930-1020 1030-1120	KNE 210 SMJ 305	WELLS, W BECKER, C
1074 AD		3 TTh	930-1020 1130-1220	KNE 210 BLM 202	WELLS, W BECKER, C
1075 AE		3 TTh	930-1020 230-320	KNE 210 BLM 213	WELLS, W BLACK, E
1076 AF		3 TTh	930-1020 930-1020	KNE 210 BLM 213	WELLS, W BLACK, E
1077 U		3 MW	530-650P	BLM 213	WELLS, W
1078 V		3 MW	700-820P	BLM 213	LIVILLE, M
ACCTG 230 1079 AA	FUND MGR. ACCTG	3 MW	1130-1220 830-920	SAV 239 BLM 302	KELLY, J WILKINS, J

DEPT SLN SPEC CODE	COURSE SECTION	TITLE CRD DAY COMMENTS	TIME	BLDG ROOM	INSTR
1080 AB		3 MW	1130-1220 930-1020	SAV 239 BLM 311	KELLY, J WILKINS, J
1081 AC		3 MW	1130-1220 1030-1120	SAV 239 BLM 306	KELLY, J
1082 AD		3 MW	1130-1220	SAV 239	KELLY, J
			1130-1220	BLM 306	
1083 AE		3 MW	1130-1220	SAV 239	KELLY, J
			130-220	BLM 302	
1084 BA		3 MW	130-220	SAV 239	ADAMS, H
			1130-1220	BLM 314	ADAMS, H
1085 BB		3 MW	130-220	SAV 239	ADAMS, H
			930-1020	BLM 314	ADAMS, H
1086 BC		3 MW	130-220	SAV 239	ADAMS, H
			1130-1220	BLM 311	ADAMS, H
1087 BD		3 MW	130-220	SAV 239	ADAMS, H
			1030-1120	BLM 311	DICHEV, J
1088 BE		3 MW	130-220	SAV 239	ADAMS, H
			130-220	BLM 314	DICHEV, J
1089 U		3 MW	530-650P	BLM 301	JANBALVOV, J
1090 V		3 TTh	530-650P	BLM 214	FAASA, S
ACCTG 301 1091 A	INTERMED ACCTG I	3 MW	830-950	BLM 202	FAR, J
MAJORS ONLY					
1092 B		3 MW	1000-1120	BLM 202	HEATH, L
MAJORS ONLY					
CONCURS REG ACCTG 490 A REQ'D					
ACCTG 302 1093 A	INTERMED ACCTG II	3 TTh	830-950	BLM 202	BURGSTAWLER, R
MAJORS ONLY					
1094 B		3 TTh	1000-1120	BLM 202	BURGSTAWLER, R
MAJORS ONLY					
ACCTG 303 1095 A	INTERMED ACCTG III	3 TTh	900-1020	BLM 209	DUKES, R
MAJORS ONLY					
1096 B		3 TTh	1030-1150	BLM 209	DUKES, R
MAJORS ONLY					
1097 C		3 TTh	130-250	BLM 209	DUKES, R
MAJORS ONLY					
1098 U		3 MW	700-820P	BLM 209	GERBOTH, D
ONLY MAJORS FROM B ADM COLLEGE					
MAJORS ONLY					
ACCTG 311 1099 A	COST ACCOUNTING	3 MW	830-950	BLM 209	HENKERT, T
MAJORS ONLY					
1100 B		3 MW	1000-1120	BLM 209	HENKERT, T
MAJORS ONLY					
1101 C		3 TTh	130-250	BLM 202	FAASA, S
MAJORS ONLY					
ACCTG 320 1102 A	ACCTG INFO SYSTEMS	3 MW	900-1020	BLM 302	SODERSTROM, M
MAJORS ONLY					
1103 B		3 MW	1030-1150	BLM 302	SODERSTROM, M
MAJORS ONLY					
1104 U		3 MW	530-650P	BLM 302	ADAMS, H
MAJORS ONLY					
ACCTG 371 1105 A	AUD OR INDS INTNSHIP	2	TO BE ARRANGED		
CREDIT/NO CREDIT ONLY					
MAJORS ONLY					
ACCTG 411 1106 A	AUDIT STANDARDS PRIN	3 TTh	1100-1220	BLM 206	PEECHER, M
MAJORS ONLY					
1107 B		3 TTh	200-320	BLM 206	PEECHER, M
MAJORS ONLY					
ACCTG 421 1108 A	TAX EFF OF BUS DECS	3 TTh	900-1020	BLM 206	RESLER, W
MAJORS ONLY					
1109 B		3 TTh	130-250	BLM 205	CREECH, W
MAJORS ONLY					
ACCTG 450 1110 A	BUSINESS TAXATION	3 MW	130-250	BLM 301	RICE, S
MAJORS ONLY					
1111 B		3 MW	900-1020	BLM 206	RICE, S
MAJORS ONLY					
ACCTG 451 1112 A	INDV INC TAXATION	3 TTh	1030-1150	BLM 205	HUBBARD, Q
MAJORS ONLY					
ACCTG 450 1113 A	ADV COST ACCOUNTING	3 MW	900-1020	BLM 408	RAMANATHAN, K
MAJORS ONLY					
ACCTG 480 1114 A	NOT FOR PROFIT ACCT	3 MW	1030-1150	BLM 301	WELLS, W
MAJORS ONLY					
ACCTG 485 1115 A	ADV FIN ACCTG	3 MW	800-920	BLM 311	KENKEDY, S
MAJORS ONLY					





UNIVERSITY OF WASHINGTON

SCHOOL OF BUSINESS ADMINISTRATION

SPRING QUARTER 1994

DEPT	COURSE	TITLE	BLDG	ROOM	INSTR
SLN	SECTION	DAY	TIME		
SPEC	CODE	COMMENTS			
<b>BUSINESS ECONOMICS (cont.)</b>					
B ECH	537	INTR FIN & INV			
1530	A	3 TTh	1030-1220	BLM 212	BONSER,KEAL
		ADD CODE REQUIRED (PD.3) GRADS ONLY GR BAACCTG MAJORS ONLY EC MKZ 110; OTHERS BY PERM			
B ECH	571	RESEARCH REPORTS			
> 1531	A	3 TO BE ARRANGED			
		GRADS ONLY B A MAJORS ONLY MBA THESS INSTRUCTOR LD. MKZ 110			
B ECH	572	RESEARCH REPORTS			
> 1532	A	3 TO BE ARRANGED			
		GRADS ONLY B A MAJORS ONLY MBA THESS INSTRUCTOR LD. MKZ 110			
B ECH	590	SPEC TOPICS IN BECM			
1533	A	3 TTh	830-1020	BLM 203	HADJIMICHALA
		ADD CODE REQUIRED (PD.3) GRADS ONLY GR BAACCTG MAJORS ONLY EC MKZ 110; OTHERS BY PERM MONETARY POLICY BANKING & FINANCIAL MKTS			
B ECH	600	INDEPENDNT STDY/RSCH			
> 1534	A	1-9 TO BE ARRANGED			
		GRADS ONLY B A MAJORS ONLY INSTRUCTOR LD. MKZ 110			

<b>BUSINESS POLICY</b>					
B POL	470	BUSINESS POLICY			
1537	A	4 MW	830-1020	BLM 214	POSEY,
		NO FRESHMEN,SOPHOMRS,JUNORS ONLY MAJORS FROM B ADM COLLEGE			
1538	B	4 TTh	830-1020	BLM 301	BEARD,D
		NO FRESHMEN,SOPHOMRS,JUNORS ONLY MAJORS FROM B ADM COLLEGE			
1539	C	4 MW	1030-1220	BLM 214	POSEY,
		NO FRESHMEN,SOPHOMRS,JUNORS ONLY MAJORS FROM B ADM COLLEGE			
1540	D	4 TTh	130-320	BLM 214	BEARD,D
		NO FRESHMEN,SOPHOMRS,JUNORS ONLY MAJORS FROM B ADM COLLEGE			
1541	E	4 MW	1030-1220	BLM 303	PENG,
		NO FRESHMEN,SOPHOMRS,JUNORS ONLY MAJORS FROM B ADM COLLEGE			
1542	U	4 MW	500-650P	BLM 214	CHUJ
		NO FRESHMEN,SOPHOMRS,JUNORS ONLY MAJORS FROM B ADM COLLEGE			
B POL	471	SMALL BUSINESS MGMT			
1543	A	4 TTh	830-1020	BLM 214	BUTLER,
		NO FRESHMEN,SOPHOMRS,JUNORS ONLY MAJORS FROM B ADM COLLEGE			
1544	B	4 MW	1030-1220	BLM 119	HELLELDOD,
		NO FRESHMEN,SOPHOMRS,JUNORS ONLY MAJORS FROM B ADM COLLEGE			
B POL	490	SPECIAL TOPICS BPOL			
1545	A	4 TTh	130-320	BLM 311	BUTLER,
		NO FRESHMEN,SOPHOMRS,JUNORS ONLY MAJORS FROM B ADM COLLEGE			
B POL	499	UNDERGRAD RESEARCH			
> 1546	A	3 TO BE ARRANGED			
		ONLY MAJORS FROM B ADM COLLEGE INSTRUCTOR LD. MKZ 137			
B POL	530	ENTREPRENUERSHIP			
1547	A	3 M	330-520	BLM 313	KNUDSON,H
		ADD CODE REQUIRED (PD.3) GRADS ONLY ONLY MAJORS FROM B ADM COLLEGE GR BAACCTG MAJORS ONLY EC MKZ 110; OTHERS BY PERM			
B POL	571	RSRCH REPORTS			
> 1548	A	3 TO BE ARRANGED			
		GRADS ONLY B A MAJORS ONLY MBA THESS INSTRUCTOR LD. MKZ 110			

DEPT	COURSE	TITLE	BLDG	ROOM	INSTR
SLN	SECTION	DAY	TIME		
SPEC	CODE	COMMENTS			
B POL	572	RSRCH REPORTS			
> 1549	A	3 TO BE ARRANGED			
		GRADS ONLY B A MAJORS ONLY MBA THESS INSTRUCTOR LD. MKZ 110			
B POL	590	SPECIAL TOPICS-EPOL			
1550	B	3 M	830-1020	BLM 306	
		ADD CODE REQUIRED (PD.3) GRADS ONLY (PD.1&2) GR BAACCTG MAJORS ONLY (PD.1&2)			
B POL	599	DOCTORAL SMNR B POL			
1551	A	3 F	1230-220	BLM 203	BUTLER,
		ADD CODE REQUIRED (PD.3) GRADS ONLY (PD.1&2) GR BAACCTG MAJORS ONLY (PD.1&2) EC MKZ 110; OTHERS BY PERM PHD SMNR			
1552	B	3 T	330-520	BLM 211	HANSENG
		ADD CODE REQUIRED (PD.3) GRADS ONLY (PD.1&2) ONLY MAJORS FROM B ADM COLLEGE (PD.1&2) GR BAACCTG MAJORS ONLY (PD.1&2) EC MKZ 110; OTHERS BY PERM PHD SMNR			
B POL	600	INDEPENDNT STDY/RSCH			
> 1553	A	1-9 TO BE ARRANGED			
		GRADS ONLY B A MAJORS ONLY INSTRUCTOR LD. MKZ 110			

<b>FINANCE</b>					
FIN	350	BUSINESS FINANCE			
3399	A	4 MW	830-1020	BLM 204	
		ONLY MAJORS FROM B ADM COLLEGE			
3400	B	4 TTh	830-1020	BLM 204	MALATESTA,P
		ONLY MAJORS FROM B ADM COLLEGE			
3401	C	4 TTh	1030-1220	BLM 204	
		ONLY MAJORS FROM B ADM COLLEGE			
3402	D	4 MW	1030-1220	BLM 204	SON,G
		ONLY MAJORS FROM B ADM COLLEGE			
3403	E	4 TTh	130-320	BLM 204	MALATESTA,P
		ONLY MAJORS FROM B ADM COLLEGE			
3404	U	4 TTh	500-650P	BLM 213	
		ONLY MAJORS FROM B ADM COLLEGE			
FIN	423	BANKING & FINCL SYST			
3405	A	4 TTh	1030-1220	BLM 301	HESSA
		NO FRESHMEN,SOPHOMRS (PD.1) ONLY MAJORS FROM B ADM COLLEGE NO ACCTG MAJORS (PD.1)			
FIN	450	PROB IN CORP FIN			
3406	A	4 MW	330-520	BLM 301	HALEY,C
		NO FRESHMEN,SOPHOMRS (PD.1) ONLY MAJORS FROM B ADM COLLEGE NO ACCTG MAJORS (PD.1)			
FIN	453	FINANCL THRY&ANLYS			
3407	A	4 TTh	830-1020	BLM 213	KARPOFF,J
		NO FRESHMEN,SOPHOMRS (PD.1) ONLY MAJORS FROM B ADM COLLEGE NO ACCTG MAJORS (PD.1)			
FIN	460	INVESTMENTS			
3408	A	4 MW	130-320	BLM 205	PERSON,W
		NO FRESHMEN,SOPHOMRS (PD.1) ONLY MAJORS FROM B ADM COLLEGE NO ACCTG MAJORS (PD.1)			
FIN	461	FIN FUT & OPT MKTS			
3409	A	4 MW	1030-1220	BLM 205	KAMARAJA
		NO FRESHMEN,SOPHOMRS (PD.1) ONLY MAJORS FROM B ADM COLLEGE NO ACCTG MAJORS (PD.1)			
3410	B	4 MW	830-1020	BLM 205	KAMARAJA
		NO FRESHMEN,SOPHOMRS (PD.1) ONLY MAJORS FROM B ADM COLLEGE NO ACCTG MAJORS (PD.1)			
FIN	490	SPECIAL TOPIC-FIN			
3411	A	4 MW	130-320	BLM 209	SON,G
		NO FRESHMEN,SOPHOMRS (PD.1) ONLY MAJORS FROM B ADM COLLEGE NO ACCTG MAJORS (PD.1)			
FIN	499	UNDERGRAD RESEARCH			
> 3412	A	3 TO BE ARRANGED			
		ONLY MAJORS FROM B ADM COLLEGE INSTRUCTOR LD. MKZ 137			
FIN	550	ADV BUS FIN			
3413	A	3 TTh	130-320	BLM 305	KARPOFF,J
		ADD CODE REQUIRED (PD.3) GRADS ONLY GR BAACCTG MAJORS ONLY EC MKZ 110; OTHERS BY PERM			

DEPT	COURSE	TITLE	BLDG	ROOM	INSTR
SLN	SECTION	DAY	TIME		
SPEC	CODE	COMMENTS			
FIN	551	PROBS IN BUS FIN			
3414	A	3 MW	830-1020	BLM 313	HALEY,C
		ADD CODE REQUIRED (PD.3) GRADS ONLY GR BAACCTG MAJORS ONLY EC MKZ 110; OTHERS BY PERM			
FIN	552	SMNR IN BUS FIN			
3415	A	3 MW	330-520	BLM 211	SON,G
		ADD CODE REQUIRED (PD.3) GRADS ONLY ONLY MAJORS FROM B ADM COLLEGE GR BAACCTG MAJORS ONLY EC MKZ 110; OTHERS BY PERM			
FIN	561	FIN FUT & OPT MKTS			
3416	A	3 MW	330-520	BLM 307	KAMARAJA
		ADD CODE REQUIRED (PD.3) GRADS ONLY ONLY MAJORS FROM B ADM COLLEGE GR BAACCTG MAJORS ONLY EC MKZ 110; OTHERS BY PERM			
FIN	571	RSRCH REPORTS			
> 3417	A	3 TO BE ARRANGED			
		GRADS ONLY B A MAJORS ONLY MBA THESS INSTRUCTOR LD. MKZ 110			
FIN	572	RSRCH REPORTS			
> 3418	A	3 TO BE ARRANGED			
		GRADS ONLY B A MAJORS ONLY MBA THESS INSTRUCTOR LD. MKZ 110			
FIN	582	FINANCIAL RESEARCH			
3419	A	3 TTh	330-520	BLM 203	PERSON,W
		ADD CODE REQUIRED (PD.3) GRADS ONLY ONLY MAJORS FROM B ADM COLLEGE GR BAACCTG MAJORS ONLY EC MKZ 110; OTHERS BY PERM			
FIN	599	DOCTORAL SEM-FIN			
3420	A	1 TO BE ARRANGED			ROLEY,V
		ADD CODE REQUIRED (PD.3) GRADS ONLY GR BAACCTG MAJORS ONLY EC MKZ 110; OTHERS BY PERM			
FIN	600	INDEPENDNT STDY/RSCH			
> 3421	A	1-9 F	130-320	BLM 313	
		GRADS ONLY B A MAJORS ONLY INSTRUCTOR LD. MKZ 110			

<b>HUMAN RESOURCES MANAGE&amp;ORGANIZ BEHAV</b>					
HRMOB	301	PERS SYS & IND REL			
3774	A	3 MW	230-350	BLM 302	FREEMAN,S
		NO FRESHMEN,SOPHOMRS (PD.2&3) ONLY MAJORS FROM B ADM COLLEGE (PD.1)			
HRMOB	400	MGT OF ORG BEH			
3775	A	4 MW	830-1020	BLM 309	ROSENZWEIG,J
		ONLY MAJORS FROM B ADM COLLEGE			
3776	B	4 MW	1030-1220	BLM 309	MATTHEWS,
		ADD CODE REQUIRED (PD.3) ONLY MAJORS FROM B ADM COLLEGE			
3777	C	4 MW	130-320	BLM 201	ROSENZWEIG,J
		ONLY MAJORS FROM B ADM COLLEGE			
3778	D	4 TTh	1030-1220	BLM 309	HOPPER,
		ONLY MAJORS FROM B ADM COLLEGE			
3779	E	4 TTh	230-420	BLM 201	DAKELS,
		ONLY MAJORS FROM B ADM COLLEGE			
3780	F	4 MW	330-520	BLM 201	HOMERL,
		ONLY MAJORS FROM B ADM COLLEGE			
HRMOB	410	STAFFING			
3781	A	4 TTh	1030-1220	BLM 312	LEET,
		NO FRESHMEN,SOPHOMRS (PD.2&3) ONLY MAJORS FROM B ADM COLLEGE (PD.1)			
HRMOB	415	PERF APPR & COMPEN			
3782	A	4 MW	1030-1220	BLM 312	HUBERV,
		NO FRESHMEN,SOPHOMRS (PD.2&3) ONLY MAJORS FROM B ADM COLLEGE (PD.1)			
HRMOB	420	COLLEG BARG & ARBIT			
3783	A	4 MW	1030-1220	BLM 408	PETERSON,R
		NO FRESHMEN,SOPHOMRS (PD.2&3) ONLY MAJORS FROM B ADM COLLEGE (PD.1)			

# UNIVERSITY OF WASHINGTON SCHOOL OF BUSINESS ADMINISTRATION

## SPRING QUARTER 1994

DEPT SUN SPEC CODE	COURSE SECTION CRD	TITLE DAY COMMENTS	TIME	BLDG ROOM	INSTR
<b>HUMAN RESOURCES MANAGE&amp;ORGANIZ BEHAV (cont)</b>					
HRM08	460	NEGOTIATIONS			
3784	A 4	MW	930-1120	PAR 313	WOODWORTH
NO FRESHMEN/SOPHOMRS (PD.2&3) ONLY MAJORS FROM B ADM COLLEGE (PD.1)					
HRM08	470	MOTIVATION & PERP			
3785	A 4	TTu	130-320	BLM 301	MITCHELL
NO FRESHMEN/SOPHOMRS (PD.2&3) ONLY MAJORS FROM B ADM COLLEGE (PD.1)					
HRM08	480	UNDERGRAD RESEARCH			
>3786	A 3	TO BE ARRANGED			
ONLY MAJORS FROM B ADM COLLEGE INSTRUCTOR I.D. MKZ 137					
HRM08	510	STAFFING			
3787	A 3	M	230-420	BLM 306	FULLER
ADD CODE REQUIRED (PD.3) GRADS ONLY GR BA/ACCTG MAJORS ONLY EC MKZ 110; OTHERS BY PERM					
HRM08	550	LEADERSHIP			
3788	A 3	MW	130-320	BLM 203	WOODWORTH
ADD CODE REQUIRED (PD.3) GRADS ONLY GR BA/ACCTG MAJORS ONLY EC MKZ 110; OTHERS BY PERM					
HRM08	560	NEGOTIATIONS			
3789	A 3	W	830-1020	BLM 212	HUBERV
ADD CODE REQUIRED (PD.3) GRADS ONLY ONLY MAJORS FROM B ADM COLLEGE (PD.1&2) ACCTG,GR BA MAJORS ONLY EC MKZ 110; OTHERS BY PERM					
HRM08	571	RSRCH REPORTS			
>3790	A 3	TO BE ARRANGED			
GRADS ONLY B A MAJORS ONLY MBA THESIS INSTRUCTOR I.D. MKZ 110					
HRM08	572	RSRCH REPORTS			
>3791	A 3	TO BE ARRANGED			
GRADS ONLY B A MAJORS ONLY MBA THESIS INSTRUCTOR I.D. MKZ 110					
HRM08	575	ORG DEVELOPMENT			
3792	A 3	T	1230-320	BLM 306	PASEY
ADD CODE REQUIRED (PD.3) GRADS ONLY ONLY MAJORS FROM B ADM COLLEGE ACCTG,GR BA MAJORS ONLY EC MKZ 110; OTHERS BY PERM					
HRM08	590	SPECIAL TOPIC-HRM08			
3793	A 3	T	330-520	BLM 212	COOLEY
ADD CODE REQUIRED (PD.3) GRADS ONLY (PD.1&2) GR BA/ACCTG MAJORS ONLY (PD.1&2) EC MKZ 110; OTHERS BY PERM					
3794	B 3	W	230-420	BLM 303	PETERSON
ADD CODE REQUIRED (PD.3) GRADS ONLY (PD.1&2) GR BA/ACCTG MAJORS ONLY (PD.1&2)					
HRM08	599	DOCTORAL SEM-HRM08			
3795	A 1-3	T	330-520	BLM 415	MITCHELL
ADD CODE REQUIRED (PD.3) GRADS ONLY ACCTG,GR BA MAJORS ONLY EC MKZ 110; OTHERS BY PERM					
HRM08	600	INDEPENDNT STDY/RSCH			
>3796	A 1-9	TO BE ARRANGED			
GRADS ONLY B A MAJORS ONLY INSTRUCTOR I.D. MKZ 110					

## INFORMATION SYSTEMS

I & 300	MGMT INFO SYSTEMS				
3991	AA 4	MW	130-250	GUG 224	BURROWS,W
		Th	830-1020	BLM 402	
ADD CODE REQUIRED (PD.3) ONLY MAJORS FROM B ADM COLLEGE					

DEPT SUN SPEC CODE	COURSE SECTION CRD	TITLE DAY COMMENTS	TIME	BLDG ROOM	INSTR
3992	AB 4	MW	130-250	GUG 224	BURROWS,W
		F	830-1020	BLM 402	
ADD CODE REQUIRED (PD.3) ONLY MAJORS FROM B ADM COLLEGE					
3993	AC 4	MW	130-250	GUG 224	BURROWS,W
		Th	1030-1220	BLM 402	
ADD CODE REQUIRED (PD.3) ONLY MAJORS FROM B ADM COLLEGE					
3994	AD 4	MW	130-250	GUG 224	BURROWS,W
		F	1030-1220	BLM 402	
ADD CODE REQUIRED (PD.3) ONLY MAJORS FROM B ADM COLLEGE					
3995	AE 4	MW	130-250	GUG 224	BURROWS,W
		Th	130-320	BLM 402	
ADD CODE REQUIRED (PD.3) ONLY MAJORS FROM B ADM COLLEGE					
3996	AF 4	MW	130-250	GUG 224	BURROWS,W
		F	130-320	BLM 402	
ADD CODE REQUIRED (PD.3) ONLY MAJORS FROM B ADM COLLEGE					
3997	AG 4	MW	130-250	GUG 224	BURROWS,W
		Th	330-520	BLM 402	
ADD CODE REQUIRED (PD.3) ONLY MAJORS FROM B ADM COLLEGE					
3998	AH 4	MW	130-250	GUG 224	BURROWS,W
		F	330-520	BLM 402	
ADD CODE REQUIRED (PD.3) ONLY MAJORS FROM B ADM COLLEGE					
I & 320	DATA STR & FILE SYS				
3999	A 4	MW	830-1020	BLM 417	LANGFORD
NO FRESHMEN/SOPHOMRS (PD.2&3) ONLY MAJORS FROM B ADM COLLEGE (PD.1)					
4000	B 4	MW	130-320	BLM 417	MARKNO,M
ADD CODE REQUIRED (PD.3) NO FRESHMEN/SOPHOMRS (PD.2&3) ONLY MAJORS FROM B ADM COLLEGE (PD.1)					
I & 409	APPL PRGM FOR I &				
4001	A 4	TTu	830-1020	BLM 417	KOUSKUM
NO FRESHMEN/SOPHOMRS (PD.2&3) ONLY MAJORS FROM B ADM COLLEGE (PD.1)					
I & 461	SYS ANALYSIS DESIGN I				
4002	A 4	TTu	130-320	BLM 417	LOUC
NO FRESHMEN/SOPHOMRS (PD.2&3) ONLY MAJORS FROM B ADM COLLEGE (PD.1)					
I & 480	DATA BASE MGMT				
>4003	A 4	MW	1030-1220	BLM 417	MARKNO,M
NO FRESHMEN/SOPHOMRS (PD.2&3) ONLY MAJORS FROM B ADM COLLEGE (PD.1)					
I & 490	TOPICS IN INFO SYS				
4004	A 4	MW	830-1020	BLM 213	BURROWS,W
CREDIT/NO CREDIT ONLY NO FRESHMEN/SOPHOMRS (PD.2&3) ONLY MAJORS FROM B ADM COLLEGE (PD.1) OBJECT ORIENTED PROGRAMMING					
I & 499	UNDERGRAD RESEARCH				
>4005	A 1-4	TO BE ARRANGED			
ONLY MAJORS FROM B ADM COLLEGE EC MKZ 137					
I & 530	MGMT OF I & RESRCS				
4006	A 3	TTu	830-1020	BLM 307	
ADD CODE REQUIRED (PD.3) GRADS ONLY (PD.1&2) ONLY MAJORS FROM B ADM COLLEGE (PD.1&2) GR BA/ACCTG MAJORS ONLY (PD.1&2) EC MKZ 110; OTHERS BY PERM					
I & 560	SYS DEVELOPMENT I				
4007	A 3	MW	830-1020	BLM 307	MOOKERJEE
ADD CODE REQUIRED (PD.3) GRADS ONLY (PD.1&2) ONLY MAJORS FROM B ADM COLLEGE (PD.1&2) GR BA/ACCTG MAJORS ONLY (PD.1&2) EC MKZ 110; OTHERS BY PERM					
I & 561	SYS DEVELOPMENT II				
4008	A 3	MW	130-320	BLM 211	MOOKERJEE
ADD CODE REQUIRED (PD.3) GRADS ONLY ONLY MAJORS FROM B ADM COLLEGE GR BA/ACCTG MAJORS ONLY EC MKZ 110; OTHERS BY PERM					
I & 571	RSRCH REPORTS				
>4009	A 3	TO BE ARRANGED			
GRADS ONLY B A MAJORS ONLY MBA THESIS INSTRUCTOR I.D. MKZ 110					

DEPT SUN SPEC CODE	COURSE SECTION CRD	TITLE DAY COMMENTS	TIME	BLDG ROOM	INSTR
I & 572	RSRCH REPORTS				
>4010	A 3	TO BE ARRANGED			
GRADS ONLY B A MAJORS ONLY MBA THESIS INSTRUCTOR I.D. MKZ 110					
I & 590	TOPICS IN INFO SYS				
4011	A 3	MW	130-320	BLM 307	
ADD CODE REQUIRED (PD.3) GRADS ONLY GR BA/ACCTG MAJORS ONLY EC MKZ 110; OTHERS BY PERM DATA STRUCTURES ALGORITHM-PH D					
I & 599	DOC SEM IN INFO SYS				
4012	A 1	F	1030-1220	BLM 307	
OFFERED JOINTLY WITH OPMGT 599 A CREDIT/NO CREDIT ONLY ADD CODE REQUIRED (PD.3) GRADS ONLY ONLY MAJORS FROM B ADM COLLEGE ACCTG,GR BA MAJORS ONLY INSTRUCTOR I.D. MKZ 110					
I & 600	INDEPENDNT STDY/RSCH				
>4013	A 1-9	TO BE ARRANGED			
GRADS ONLY B A MAJORS ONLY INSTRUCTOR I.D. MKZ 110					

## INTERNATIONAL BUSINESS

I BUS	300	INTL ENVYRT BUSNS			
3969	AA 5	MW	130-320	KKE 120	RALSTON,J PROFFIT,L PARKS KREMER,E
		Th	830-920	BLM 212	
NO FRESHMEN/SOPHOMRS (PD.3) ONLY MAJORS FROM B ADM COLLEGE (PD.1&2)					
3970	AB 5	MW	130-320	KKE 120	RALSTON,J PARKS PROFFIT,L KREMER,E
		Th	930-1020	BLM 212	
NO FRESHMEN/SOPHOMRS (PD.3) ONLY MAJORS FROM B ADM COLLEGE (PD.1&2)					
3971	AC 5	MW	130-320	KKE 120	RALSTON,J PARKS PROFFIT,L KREMER,E
		Th	1030-1120	BLM 305	
NO FRESHMEN/SOPHOMRS (PD.3) ONLY MAJORS FROM B ADM COLLEGE (PD.1&2)					
3972	AD 5	MW	130-320	KKE 120	RALSTON,J PROFFIT,L PARKS KREMER,E
		Th	1130-1220	BLM 305	
NO FRESHMEN/SOPHOMRS (PD.3) ONLY MAJORS FROM B ADM COLLEGE (PD.1&2)					
3973	AE 5	MW	130-320	KKE 120	RALSTON,J PARKS PROFFIT,L KREMER,E
		Th	930-1020	SG 325	
NO FRESHMEN/SOPHOMRS (PD.3) ONLY MAJORS FROM B ADM COLLEGE (PD.1&2)					
3974	AF 5	MW	130-320	KKE 120	RALSTON,J PROFFIT,L PARKS KREMER,E
		Th	1030-1120	SAV 209	
NO FRESHMEN/SOPHOMRS (PD.3) ONLY MAJORS FROM B ADM COLLEGE (PD.1&2)					
3975	AG 5	MW	130-320	KKE 120	RALSTON,J PROFFIT,L PARKS KREMER,E
		Th	1130-1220	SAV 209	
NO FRESHMEN/SOPHOMRS (PD.3) ONLY MAJORS FROM B ADM COLLEGE (PD.1&2)					
3976	AH 5	MW	130-320	KKE 120	RALSTON,J PARKS PROFFIT,L KREMER,E
		Th	130-220	BLM 207	
NO FRESHMEN/SOPHOMRS (PD.3) ONLY MAJORS FROM B ADM COLLEGE (PD.1&2)					
3977	U 5	MW	500-650P	BLM 202	SULLIVAN,J
ADD CODE REQUIRED (PD.3) ONLY MAJORS FROM B ADM COLLEGE					

HOW TO READ COURSE LISTINGS: SEE BACK OF TIME SCHEDULE. > - LIMITED ENROLLMENT IN THIS SECTION, AND STUDENTS MUST OBTAIN ENTRY CODES. \* - NEW COURSE (SEE FRONT OF TIME SCHEDULE) H - HONORS COURSE

## UNIVERSITY OF WASHINGTON

## SCHOOL OF BUSINESS ADMINISTRATION

## SPRING QUARTER 1994

DEPT SLN SPEC CODE	COURSE SECTION	TITLE DAY COMMENTS	TIME	BLDG ROOM	INSTR	DEPT SLN SPEC CODE	COURSE SECTION	TITLE DAY COMMENTS	TIME	BLDG ROOM	INSTR	DEPT SLN SPEC CODE	COURSE SECTION	TITLE DAY COMMENTS	TIME	BLDG ROOM	INSTR
<b>INTERNATIONAL BUSINESS (cont.)</b>						<b>MARKETING</b>						<b>MARKETING RESEARCH</b>					
I BUS 300	3978 A	DEVELOPING NATIONS 4 MW	330-520	BLM 213		MKTG 301	4605 AA	MARKETING CONCEPTS 4 MW	130-320 830-920	SMI 120 BLM 312	EDWARDS OYLERM KEHLH BNETJL	MKTG 480	4622 A	MARKETING RESEARCH 4 MW	830-1020	BLM 301	MONPOUR
		NO FRESHMEN/SOPHOMORS (PD.2&3) ONLY MAJORS FROM B ADM COLLEGE (PD.1)						NO FRESHMEN/SOPHOMORS (PD.3) ONLY MAJORS FROM B ADM COLLEGE (PD.1&2)						ADD CODE REQUIRED (PD.3) NO FRESHMEN/SOPHOMORS (PD.2&3) ONLY MAJORS FROM B ADM COLLEGE (PD.1)			
I BUS 340	3979 A	INDUSTRIAL COUNTRIES 4 MW	1030-1220	BLM 314	GLASSMAN,D	4606	AB	4 MW	130-320 930-1020	SMI 120 BLM 312	EDWARDS,J OYLERM BNETJL KEHLH	MKTG 475	4623 A	RET STRUC & STRAT 4 MW	130-320	BLM 202	INGENE,C
		ADD CODE REQUIRED (PD.3) NO FRESHMEN/SOPHOMORS (PD.2&3) ONLY MAJORS FROM B ADM COLLEGE (PD.1)						NO FRESHMEN/SOPHOMORS (PD.3) ONLY MAJORS FROM B ADM COLLEGE (PD.1&2)						ADD CODE REQUIRED (PD.3) NO FRESHMEN/SOPHOMORS (PD.2&3) ONLY MAJORS FROM B ADM COLLEGE (PD.1)			
I BUS 470	3980 A	INTL TRADE OPNS 4 TTh	1030-1220	BLM 213	RALSTONJ	4607	AC	4 MW	130-320 1030-1120	SMI 120 BAG 131	EDWARDS,J OYLERM BNETJL KEHLH	MKTG 490	4624 A	SPC TPCS & ISS MKTG 4 MW	1030-1220	BLM 414	EDWARDS,J
		ADD CODE REQUIRED (PD.3) NO FRESHMEN/SOPHOMORS (PD.2&3) ONLY MAJORS FROM B ADM COLLEGE (PD.1)						NO FRESHMEN/SOPHOMORS (PD.3) ONLY MAJORS FROM B ADM COLLEGE (PD.1&2)						ADD CODE REQUIRED (PD.3) NO FRESHMEN/SOPHOMORS (PD.2&3) ONLY MAJORS FROM B ADM COLLEGE (PD.1)			
I BUS 490	3981 A	SPEC TPCS IN I BUS 4 TTh	130-320	BLM 213	KOPPH	4608	AD	4 MW	130-320 930-1020	SMI 120 BLM 408	EDWARDS,J KEHLH OYLERM BNETJL	> 4625	4625 B	PRINCIPLES OF SELLING 4 MW	830-1020	BLM 211	RUTHJ
		ADD CODE REQUIRED (PD.3) NO FRESHMEN/SOPHOMORS (PD.2&3) ONLY MAJORS FROM B ADM COLLEGE (PD.1)						NO FRESHMEN/SOPHOMORS (PD.3) ONLY MAJORS FROM B ADM COLLEGE (PD.1&2)						OFFERED JOINTLY WITH MKTG 590 B NO FRESHMEN/SOPHOMORS (PD.2&3) ONLY MAJORS FROM B ADM COLLEGE (PD.1)			
I BUS 499	> 3982 A	UNDERGRAD RESEARCH 3 TO BE ARRANGED			RALSTONJ SMOKON,B	4609	AE	4 MW	130-320 930-1020	SMI 120 BLM 408	EDWARDS,J KEHLH OYLERM BNETJL	MKTG 499	> 4626 A	UNDERGRAD RESEARCH 3 TO BE ARRANGED			
		ONLY MAJORS FROM B ADM COLLEGE INSTR ID. REQUIRED						NO FRESHMEN/SOPHOMORS (PD.3) ONLY MAJORS FROM B ADM COLLEGE (PD.1&2)						ONLY MAJORS FROM B ADM COLLEGE INSTRUCTOR ID. MKZ 137			
I BUS 550	3983 A	INTL BUS ENVIRGN 3 MW	130-320	BLM 305	GLASSMAN,D	4610	AF	4 MW	130-320 1030-1120	SMI 120 GUG 306	EDWARDS,J KEHLH OYLERM BNETJL	MKTG 520	4627 A	DISTRIBUTION MGMT 3 TTh	1030-1220	BLM 307	GAUTSCHILD
		ADD CODE REQUIRED (PD.3) GRADS ONLY ACCTG,GR BA MAJORS ONLY EC MKZ 110; OTHERS BY PERM						NO FRESHMEN/SOPHOMORS (PD.3) ONLY MAJORS FROM B ADM COLLEGE (PD.1&2)						ADD CODE REQUIRED (PD.3) GRADS ONLY ONLY MAJORS FROM B ADM COLLEGE GR BA ACCTG MAJORS ONLY EC MKZ 110; OTHERS BY PERM			
I BUS 571	> 3984 A	RSRCH REPORTS 3 TO BE ARRANGED				4611	AG	4 MW	130-320 1130-1220	SMI 120 SMI 405	EDWARDS,J KEHLH OYLERM BNETJL	MKTG 525	4628 A	STRAT RETAIL MGMT 4 MW	1030-1220	BLM 307	INGENE,C
		GRADS ONLY B A MAJORS ONLY MBA THESIS INSTRUCTOR ID. MKZ 110						NO FRESHMEN/SOPHOMORS (PD.3) ONLY MAJORS FROM B ADM COLLEGE (PD.1&2)						ADD CODE REQUIRED (PD.3) GRADS ONLY (PD.1&2) ONLY MAJORS FROM B ADM COLLEGE (PD.1&2) GR BA ACCTG MAJORS ONLY (PD.1&2) EC MKZ 110; OTHERS BY PERM			
I BUS 572	> 3985 A	RSRCH REPORTS 3 TO BE ARRANGED				4612	AH	4 MW	130-320 130-320	SMI 120 BLM 201	EDWARDS,J KEHLH OYLERM BNETJL	MKTG 560	> 4629 A	RSRCH FOR MKTG DEC 3 MW	130-320	BLM 214	YALCHJ
		GRADS ONLY B A MAJORS ONLY MBA THESIS INSTRUCTOR ID. MKZ 110						NO FRESHMEN/SOPHOMORS (PD.3) ONLY MAJORS FROM B ADM COLLEGE (PD.1&2)						ADD CODE REQUIRED (PD.3) GRADS ONLY GR BA ACCTG MAJORS ONLY EC MKZ 110; OTHERS BY PERM			
I BUS 580	3986 A	IND COUNTRIES 3 MW	830-1020	BLM 203	LANGENEHE	4613	U	4 TTh	500-650P	BLM 202	ATWOODA	MKTG 571	> 4630 A	RSRCH REPORTS 3 TO BE ARRANGED			
		ADD CODE REQUIRED (PD.3) GRADS ONLY GR BA ACCTG MAJORS ONLY EC MKZ 110; OTHERS BY PERM						ADD CODE REQUIRED (PD.3) ONLY MAJORS FROM B ADM COLLEGE						GRADS ONLY B A MAJORS ONLY MBA THESIS INSTRUCTOR ID. MKZ 110			
I BUS 590	3987 A	SEMI SPCL TOPICS IN 3 F	130-420	BLM 307	YAO,W	MKTG 310	4614 A	PRODUCT & PRICE POL 4 MW	130-320	BLM 312	JACOBSONR	MKTG 572	> 4631 A	RSRCH REPORTS 3 TO BE ARRANGED			
		ADD CODE REQUIRED (PD.3) GRADS ONLY ONLY MAJORS FROM B ADM COLLEGE GR BA ACCTG MAJORS ONLY EC MKZ 110; OTHERS BY PERM						ADD CODE REQUIRED (PD.3) NO FRESHMEN/SOPHOMORS (PD.2&3) ONLY MAJORS FROM B ADM COLLEGE (PD.1)						GRADS ONLY B A MAJORS ONLY MBA THESIS INSTRUCTOR ID. MKZ 110			
I BUS 590	3988 B	BUSINESS IN CHINA 3 TTh	330-520	BLM 313	RALSTONJ	4615	U	4 TTh	500-650P	SMI 107	JACOBSONR	MKTG 590	4632 A	SPEC TOPICS IN MKTG 3 TTh	130-320	BLM 307	WEINBERG,C
		ADD CODE REQUIRED (PD.3) GRADS ONLY GR BA ACCTG MAJORS ONLY EC MKZ 110; OTHERS BY PERM INTL BUSINESS PROJECTS						ADD CODE REQUIRED (PD.3) NO FRESHMEN/SOPHOMORS (PD.2&3) ONLY MAJORS FROM B ADM COLLEGE (PD.1)						ADD CODE REQUIRED (PD.3) GRADS ONLY ONLY MAJORS FROM B ADM COLLEGE ACCTG,GR BA MAJORS ONLY EC MKZ 110; OTHERS BY PERM			
I BUS 595	3989 A	BUS STUDIES ABROAD YAR TO BE ARRANGED				MKTG 340	4616 A	ADVERTISING 4 MW	1030-1220	BLM 313	RUTHJ	4633	4633 B	OFFERED JOINTLY WITH MKTG 490 B ADD CODE REQUIRED (PD.3) GRADS ONLY (PD.1&2) ONLY MAJORS FROM B ADM COLLEGE (PD.1&2) GR BA ACCTG MAJORS ONLY (PD.1&2) EC MKZ 110; OTHERS BY PERM CONSUMER MARKETING	830-1020	BLM 211	RUTHJ
		CREDIT/NO CREDIT ONLY ADD CODE REQUIRED (PD.3) GRADS ONLY ACCTG,GR BA MAJORS ONLY EC MKZ 110; OTHERS BY PERM						ADD CODE REQUIRED (PD.3) NO FRESHMEN/SOPHOMORS (PD.2&3) ONLY MAJORS FROM B ADM COLLEGE (PD.1)									
I BUS 600	> 3990 A	INDEPENDENT STUDY/RSCH 1-9 TO BE ARRANGED				MKTG 370	4617 A	RETAILING 4 TTh	330-520	BLM 408	SPRATLEN,T	MKTG 599	4634 A	DOCTORAL SEMINAR-MKTG 3 TO BE ARRANGED			WEINBERG,
		GRADS ONLY B A MAJORS ONLY INSTRUCTOR ID. MKZ 110						ADD CODE REQUIRED (PD.3) NO FRESHMEN/SOPHOMORS (PD.2&3) ONLY MAJORS FROM B ADM COLLEGE (PD.1)						ADD CODE REQUIRED (PD.3) GRADS ONLY ONLY MAJORS FROM B ADM COLLEGE ACCTG,GR BA MAJORS ONLY EC MKZ 110; OTHERS BY PERM			
						MKTG 450	4620 A	CONSUMER BEHAVIOR 4 TTh	1030-1220	BLM 313	LOUET	MKTG 600	> 4635 A	INDEPENDENT STUDY/RSCH 1-9 TO BE ARRANGED			
								ADD CODE REQUIRED (PD.3) NO FRESHMEN/SOPHOMORS (PD.2&3) ONLY MAJORS FROM B ADM COLLEGE (PD.1)						GRADS ONLY B A MAJORS ONLY INSTRUCTOR ID. MKZ 110			

HOW TO READ COURSE LISTINGS: SEE BACK OF TIME SCHEDULE.

&gt; - LIMITED ENROLLMENT IN THIS SECTION, AND STUDENTS MUST OBTAIN ENTRY CODES.

% - NEW COURSE (SEE FRONT OF TIME SCHEDULE) H - HONORS COURSE

# UNIVERSITY OF WASHINGTON

## SCHOOL OF BUSINESS ADMINISTRATION

### SPRING QUARTER 1994

DEPT SLN SPEC CODE	COURSE SECTION CRD	TITLE DAY COMMENTS	TIME	BLDG ROOM	INSTR
<b>OPERATIONS MANAGEMENT</b>					
OPMGT 5244	A 3	PRM OPER MGT MW	830-1020	BLM 411	HILLERJM
		ADD CODE REQUIRED (PD.3) ONLY MAJORS FROM B ADM COLLEGE			
5245	B 3	MW	130-320	BLM 207	HILLERJM
		ADD CODE REQUIRED (PD.3) ONLY MAJORS FROM B ADM COLLEGE			
5246	C 3	TTh	1030-1220	BLM 411	PILCHERJM
		ADD CODE REQUIRED (PD.3) ONLY MAJORS FROM B ADM COLLEGE			
5247	D 3	TTh	1030-1220	BLM 303	CHATTOPADHYA
		ADD CODE REQUIRED (PD.3) ONLY MAJORS FROM B ADM COLLEGE			
5248	E 3	TTh	130-320	BLM 411	CHATTOPADHYA
		ADD CODE REQUIRED (PD.3) ONLY MAJORS FROM B ADM COLLEGE			
5249	U 3	NW	500-650P	BLM 209	BERKE
		ADD CODE REQUIRED (PD.3) ONLY MAJORS FROM B ADM COLLEGE			
OPMGT 5250	A 4	TOPICS IN OPMGT SYS TTh	130-320	BLM 211	TAMURAJK
		STRATEGIC MANAGEMENT OF QUALITY			
OPMGT >5251	A 3	UNDERGRAD RESEARCH TO BE ARRANGED			
		ONLY MAJORS FROM B ADM COLLEGE INSTRUCTOR LD. MKZ 137			
OPMGT >5252	A 3	R&RCH REPORTS TO BE ARRANGED			
		GRADS ONLY B A MAJORS ONLY MBA THESS INSTRUCTOR LD. MKZ 110			
OPMGT >5253	A 3	R&RCH REPORTS TO BE ARRANGED			
		GRADS ONLY B A MAJORS ONLY MBA THESS INSTRUCTOR LD. MKZ 110			
OPMGT 5254	A 3	SPECIAL TOPICS TTh	130-320	BLM 203	SCHWATTJ
		ADD CODE REQUIRED (PD.3) GRADS ONLY ONLY MAJORS FROM B ADM COLLEGE ACCTG,GR BA MAJORS ONLY EC MKZ 110; OTHERS BY PERM SERVICE OPERATIONS			
5255	B 3	NW	1030-1220	BLM 211	NEWELL,W
		ADD CODE REQUIRED (PD.3) GRADS ONLY ONLY MAJORS FROM B ADM COLLEGE GR BAACCTG MAJORS ONLY EC MKZ 110; OTHERS BY PERM STRATEGIC MGT OF QUALITY			
OPMGT 5256	A 1	DOCTR. SH OPMGT F	1030-1220	BLM 307	MANNKQJM
		OFFERED JOINTLY WITH IS 599 A CREDIT/NO CREDIT ONLY ADD CODE REQUIRED (PD.3) GRADS ONLY ONLY MAJORS FROM B ADM COLLEGE ACCTG,GR BA MAJORS ONLY EC MKZ 110; OTHERS BY PERM			
OPMGT >5257	A 1-9	INDEPENDNT STDY/RSGH TO BE ARRANGED			
		GRADS ONLY B A MAJORS ONLY INSTRUCTOR LD. MKZ 110			

### ORGANIZATION AND ENVIRONMENT

OE 200	A 5	INTRODUCTION TO LAW MWF	730-850	BLM 303	DAWSONJR
		NO FRESHMEN			
5209	B 5	MWF	900-1020	BLM 303	HAMMELL
		NO FRESHMEN			
5210	C 5	MWF	200-320	GWN 201	GAUTSCHI
		NO FRESHMEN			
5211	D 5	MWF	1030-1150	SAV 241	BERGER
		NO FRESHMEN			
5212	U 5	NW	430-650P	BLM 204	BRUCKER
		NO FRESHMEN			
OE 302	A 4	ORG & ENVIRONMENT MW	830-1020	BLM 304	GAUTSCHI
		ONLY MAJORS FROM B ADM COLLEGE			
5214	B 4	TTh	830-1020	BLM 304	VERSTEGENJL
		ONLY MAJORS FROM B ADM COLLEGE			
5215	C 4	NW	1030-1220	BLM 304	WICKS,
		ADD CODE REQUIRED (PD.3) ONLY MAJORS FROM B ADM COLLEGE			

DEPT SLN SPEC CODE	COURSE SECTION CRD	TITLE DAY COMMENTS	TIME	BLDG ROOM	INSTR
5216	D 4	TTh	1030-1220	BLM 304	GODFREY,
		ONLY MAJORS FROM B ADM COLLEGE			
5217	E 4	TTh	230-420	BLM 304	DOWN
		ONLY MAJORS FROM B ADM COLLEGE			
OE 316	B 3	ETHICS & SOCL RESP MW	900-1020	BLM 303	WICKSJA
		NO FRESHMEN,SOPHIMRS (PD.2&3) ONLY MAJORS FROM B ADM COLLEGE (PD.1)			
OE 403	A 5	COMMERCIAL LAW MTWTF	730-820	BLM 209	BRUCKER
		NO FRESHMEN,SOPHIMRS (PD.3) ONLY MAJORS FROM B ADM COLLEGE (PD.1&2)			
5220	B 5	MWF	1000-1120	BLM 201	HERBIM
		NO FRESHMEN,SOPHIMRS (PD.3) ONLY MAJORS FROM B ADM COLLEGE (PD.1&2)			
5221	C 5	MWF	130-250	DEN 306	
		NO FRESHMEN,SOPHIMRS (PD.3) ONLY MAJORS FROM B ADM COLLEGE (PD.1&2)			
OE 440	A 3	ORG STRUCTURE TTh	730-850	BLM 309	COLLINS,P
		ONLY MAJORS FROM B ADM COLLEGE			
5228	B 3	TTh	900-1020	BLM 309	COLLINS,P
		ONLY MAJORS FROM B ADM COLLEGE			
5224	C 3	NW	1030-1150	BLM 206	SAKSON
		ONLY MAJORS FROM B ADM COLLEGE			
5225	D 3	TTh	1030-1150	BLM 417	KACHAN,W
		ONLY MAJORS FROM B ADM COLLEGE			
5226	E 3	NW	130-250	BLM 204	HEELEYM
		ONLY MAJORS FROM B ADM COLLEGE			
5227	F 3	NW	230-350	BLM 304	HEATH,P
		ONLY MAJORS FROM B ADM COLLEGE			
5228	G 3	TTh	230-350	BLM 207	MATUSK,S
		ONLY MAJORS FROM B ADM COLLEGE			
OE 441	A 3	ADV ORG THEORY TTh	900-1020	BLM 303	SCHULZ,
		NO FRESHMEN,SOPHIMRS (PD.2&3) ONLY MAJORS FROM B ADM COLLEGE (PD.1)			
OE 490	A 4	SPEC TPES ORG & ENV TTh	1030-1220	BLM 214	NEWELL,W SAXBERGB
		NO FRESHMEN,SOPHIMRS (PD.2&3) ONLY MAJORS FROM B ADM COLLEGE (PD.1) TOTAL QUALITY MGMT/CONTINUOUS IMPROVEMENT			
OE 499	A 3	UNDERGRAD RESEARCH TO BE ARRANGED			
		ONLY MAJORS FROM B ADM COLLEGE INSTRUCTOR LD. MKZ 137			
OE 510	A 3	LEG & REG CONS BUS MW	1030-1220	BLM 203	BRUCKERT
		ADD CODE REQUIRED (PD.3) GRADS ONLY ONLY MAJORS FROM B ADM COLLEGE GR BAACCTG MAJORS ONLY EC MKZ 110; OTHERS BY PERM			
OE 523	A 3	COMMERCIAL LAW TTh	830-1020	BLM 313	BRUCKERT
		ADD CODE REQUIRED (PD.3) GRADS ONLY ONLY MAJORS FROM B ADM COLLEGE GR BAACCTG MAJORS ONLY EC MKZ 110; OTHERS BY PERM			
OE 550	A 3	ORGNZM & MANAGEMENT MW	830-1020	BLM 415	COLLINS,P
		ADD CODE REQUIRED (PD.3) GRADS ONLY ONLY MAJORS FROM B ADM COLLEGE GR BAACCTG MAJORS ONLY EC MKZ 110; OTHERS BY PERM			
OE 560	A 3	ORGANIZATION DESIGN W	330-520	BLM 313	SCHULZ,
		ADD CODE REQUIRED (PD.3) GRADS ONLY ONLY MAJORS FROM B ADM COLLEGE GR BAACCTG MAJORS ONLY EC MKZ 110; OTHERS BY PERM			
OE 571	A 3	R&RCH REPORTS TO BE ARRANGED			
		GRADS ONLY B A MAJORS ONLY MBA THESS INSTRUCTOR LD. MKZ 110			

DEPT SLN SPEC CODE	COURSE SECTION CRD	TITLE DAY COMMENTS	TIME	BLDG ROOM	INSTR
OE 572	A 3	R&RCH REPORTS TO BE ARRANGED			
		GRADS ONLY B A MAJORS ONLY MBA THESS INSTRUCTOR LD. MKZ 110			
OE 589	A 3	SEM-MGMT TECH & INN W	130-320	BLM 306	HILLC
		ADD CODE REQUIRED (PD.3) GRADS ONLY (PD.1&2) ONLY MAJORS FROM B ADM COLLEGE (PD.1&2) GR BAACCTG MAJORS ONLY (PD.1&2) EC MKZ 110; OTHERS BY PERM			
OE 590	A 3	SPEC TPES ORG & ENV TTh	1030-1220	BLM 211	SCOTT,W
		ADD CODE REQUIRED (PD.3) GRADS ONLY ONLY MAJORS FROM B ADM COLLEGE GR BAACCTG MAJORS ONLY EC MKZ 110; OTHERS BY PERM			
OE 600	A 1-9	INDEPENDNT STDY/RSGH TO BE ARRANGED			
		GRADS ONLY B A MAJORS ONLY INSTRUCTOR LD. MKZ 110			
<b>QUANTITATIVE METHODS</b>					
QMETH 6053	AA 4	STATISTICAL ANALYS MW	930-1020	GUG 224	CHULJ
		NO FRESHMEN	830-920	BLM 414	
6054	AB 4	NW	930-1020	GUG 224	CHULJ
		NO FRESHMEN	930-1020	BLM 414	
6055	AC 4	NW	930-1020	GUG 224	CHULJ
		NO FRESHMEN	830-920	BLM 408	
6056	AD 4	NW	930-1020	GUG 224	CHULJ
		NO FRESHMEN	930-1020	BLM 302	
6057	AE 4	NW	930-1020	GUG 224	CHULJ
		NO FRESHMEN	1030-1120	BLM 414	
6058	AF 4	NW	930-1020	GUG 224	CHULJ
		NO FRESHMEN	1130-1220	BLM 414	
6059	AG 4	NW	930-1020	GUG 224	CHULJ
		NO FRESHMEN	1030-1120	BLM 408	
6060	AH 4	NW	930-1020	GUG 224	CHULJ
		NO FRESHMEN	1130-1220	BLM 202	
6061	AI 4	NW	930-1020	GUG 224	CHULJ
		NO FRESHMEN	130-220	BLM 312	
6062	AJ 4	NW	930-1020	GUG 224	CHULJ
		NO FRESHMEN	230-320	BLM 312	
6063	U 4	TTh	700-850P	BLM 202	CHATTOPADH
		NO FRESHMEN			
QMETH 6064	A 4	QUANTITATIVE ANALYS MW	830-1020	BLM 312	BERK,
		NO FRESHMEN,SOPHIMRS (PD.2&3) ONLY MAJORS FROM B ADM COLLEGE (PD.1)			
QMETH >6065	A 3	UNDERGRAD RESEARCH TO BE ARRANGED			
		ONLY MAJORS FROM B ADM COLLEGE INSTRUCTOR LD. MKZ 137			
QMETH 6066	A 4	STAT APPL I IN MOD TTh	830-1020	BLM 306	
		ADD CODE REQUIRED (PD.3) GRADS ONLY (PD.1&2) ONLY MAJORS FROM B ADM COLLEGE (PD.1&2) GR BAACCTG MAJORS ONLY (PD.1&2)			
QMETH 6067	A 3	SAMPLE SURVEY TECH MW	130-250	BLM 311	MORTAJ,
		OFFERED JOINTLY WITH BOST 529 A ADD CODE REQUIRED (PD.3) GRADS ONLY ONLY MAJORS FROM B ADM COLLEGE GR BAACCTG MAJORS ONLY EC MKZ 110; OTHERS BY PERM			
QMETH 6068	A 4	BYN PROG & NETWORKS MW	1030-1220	BLM 212	DE CRODGS
		ADD CODE REQUIRED (PD.3) GRADS ONLY GR BAACCTG MAJORS ONLY EC MKZ 110; OTHERS BY PERM			

HOW TO READ COURSE LISTINGS: SEE BACK OF TIME SCHEDULE.

> = LIMITED ENROLLMENT IN THIS SECTION, AND STUDENTS MUST OBTAIN ENTRY CODES.

% = NEW COURSE (SEE FRONT OF TIME SCHEDULE) H = HONORS COURSE

UNIVERSITY OF WASHINGTON

SCHOOL OF BUSINESS ADMINISTRATION

SPRING QUARTER 1994

DEPT SPEC CODE	COURSE SECTION	TITLE DAY	TIME	BLDG ROOM	INSTR
<b>QUANTITATIVE METHODS (cont.)</b>					
QMETH 571 > 6063	A 3	RESEARCH REPORTS TO BE ARRANGED			
GRADS ONLY B A MAJORS ONLY MBA THESIS INSTRUCTOR LD. MKZ 110					
QMETH 572 > 6070	A 3	RESEARCH REPORTS TO BE ARRANGED			
GRADS ONLY B A MAJORS ONLY MBA THESIS INSTRUCTOR LD. MKZ 110					
QMETH 599 6071	A 1 F	DOCTORAL SEMINAR-QMETH 1030-1220 BLM 307 MARDINYO,M			
OFFERED JOINTLY WITH IS 599 A CREDIT/NO CREDIT ONLY ADD CODE REQUIRED (PD.3) GRADS ONLY ONLY MAJORS FROM B ADM COLLEGE GR BAACCTG MAJORS ONLY EC MKZ 110; OTHERS BY PERM					
QMETH 600 > 6072	A 1-9	INDEPENDENT STUDY/RSCH TO BE ARRANGED			
GRADS ONLY B A MAJORS ONLY INSTRUCTOR LD. MKZ 110					

SCHOOL OF DENTISTRY

DENTAL HYGIENE

DEPT SPEC CODE	COURSE SECTION	TITLE DAY	TIME	BLDG ROOM	INSTR
ENTRY CODES AVAILABLE IN HSD D583					
D HYG 404 > 2431	A 2	FIELD EX OH CARE TO BE ARRANGED			NAUGHTON,D
DROP CODE REQUIRED EC/DC HSD D583 OR CALL 543-5820 D HYG HEALTH SERVICES PERM OF INSTR					
> 2432	B 2 F	800-1150 100-450			CHIRM
DROP CODE REQUIRED EC/DC HSD D583 OR CALL 543-5820 REFUGEE/SENIORS LIMIT 1 STUDENT PER SESSION PERM OF INSTR					
> 2433	C 2	TO BE ARRANGED			JEFFCOTTE
DROP CODE REQUIRED EC/DC HSD D583 HEALTH DEPT					
> 2434	D 2 M	800-1150			SPADAFORAA
DROP CODE REQUIRED EC/DC HSD D583 OR CALL 543-5820 FOSS HOME PERM OF INSTR					
> 2435	E 2	TO BE ARRANGED			HUGGINS,K
DROP CODE REQUIRED EC/DC HSD D583 HEADSTART					
> 2436	F 2 T	800-1150 100-350 F 800-1150			KAY,M WELLS,N
DROP CODE REQUIRED EC/DC HSD D583 OR CALL 543-5820; HARBORVIEW; LIMIT 1 STUDENT PER SESSION					
D HYG 493 > 2437	A 3 T	REV LIT OH PROFS 130-250 HST T350			WELLS,N
MEETS WRITING COURSE REQUIREMENT DROP CODE REQUIRED EC/DC HSD D583 PREREQ: 465, 492 OR PERM OF INSTR					
D HYG 497 > 2438	A	VAR TO BE ARRANGED			
CREDIT/NO CREDIT ONLY DROP CODE REQUIRED EC/DC HSD D583 OR CALL 543-5820 PERM OF INSTR					
> 2439	B 1	TO BE ARRANGED			WELLS,N
CREDIT/NO CREDIT ONLY DROP CODE REQUIRED EC/DC HSD D583 OR CALL 543-5820 PERM OF INSTR					
> 2440	C 1	TO BE ARRANGED			FALES,M
CREDIT/NO CREDIT ONLY DROP CODE REQUIRED EC/DC HSD D583 OR CALL 543-5820 PERM OF INSTR					

DEPT SPEC CODE	COURSE SECTION	TITLE DAY	TIME	BLDG ROOM	INSTR
> 2441	D	VAR TO BE ARRANGED			NAUGHTON,D
DROP CODE REQUIRED EC/DC HSD D583 OR CALL 543-5820 PERM OF INSTR					
D HYG 595 > 2442	A	EDUC INTERNSHIP VAR TO BE ARRANGED			WELLS,N
DROP CODE REQUIRED EC/DC HSD D583 OR CALL 543-5820 PERM OF INSTR; PREREQ: 494 OR 594					
> 2443	B	VAR TO BE ARRANGED			CAMERON,C
DROP CODE REQUIRED EC/DC HSD D583 OR CALL 543-5820 PERM OF INSTR; PREREQ: 494 OR 594					
> 2444	D	TO BE ARRANGED			FALES,M
DROP CODE REQUIRED EC/DC HSD D583 OR CALL 543-5820 PERM OF INSTR; PREREQ: 494 OR 594					
> 2445	D 1	TO BE ARRANGED			NAUGHTON,D
DROP CODE REQUIRED EC/DC HSD D583 OR CALL 543-5820 PERM OF INSTR; PREREQ: 494 OR 594					

DENTAL PUBLIC HEALTH SCIENCES

DEPT SPEC CODE	COURSE SECTION	TITLE DAY	TIME	BLDG ROOM	INSTR
ENTRY CODES AVAILABLE IN HSD D323					
DPHS 201 2490	A 2 T	PLAN CAREER IN DENT 330-520			HST T635 WEINSTEIN,P
D PHIS 449P P-DR STUDY DPHS > 2491 A VAR TO BE ARRANGED CREDIT/NO CREDIT ONLY					
DPHS 535P P-PHSC LITERATURE 2492	A 1 W	730-820			HST T733 DRANGSHOLTM
DPHS 550P P-DR STUDY DPHS > 2493 A	VAR TO BE ARRANGED				
CREDIT/NO CREDIT ONLY					
2494	C	VAR TO BE ARRANGED			
CREDIT/NO CREDIT ONLY CLERKSHIP HEALTH POLICY					
2495	D	VAR TO BE ARRANGED			
CREDIT/NO CREDIT ONLY CLERKSHIP HEALTH POLICY					
2496	E	VAR TO BE ARRANGED			
CREDIT/NO CREDIT ONLY ORAL MOTOR BEHAVIOR					
DPHS 575 BEHAVIOR DENT RES 2497	A 1	TO BE ARRANGED			WEINSTEIN,P
CREDIT/NO CREDIT ONLY					
DPHS 640P P-FAIRFUL PHOBIC 2498	A 1	TO BE ARRANGED			GETZT RSET,L
DPHS 660 DENTAL FEAR CLINIC 2499	A 2	TO BE ARRANGED			WEINSTEIN,P MILGROM,P
CREDIT/NO CREDIT ONLY					

DENTISTRY

DEPT SPEC CODE	COURSE SECTION	TITLE DAY	TIME	BLDG ROOM	INSTR
ENTRY CODES AVAILABLE IN HSD D323					
DENT 534P P-GERIATRIC DENTISTRY 2482	A 1 M	730-820			HST T733 BRIDWEL,J KIVAKH PERSSON,R
DENT 537P P-HOSP DENT 2483	A 1 M	830-920			HST T733 BOTHWELL,B JOHNSON,B KAY,M RUSSELL,D
DENT 550P P-SPC STUDIES DENT 2484	A	VAR TO BE ARRANGED			
CREDIT/NO CREDIT ONLY					
DENT 553 CLIN PRACT MGMT 2 2485	A 1	TO BE ARRANGED			PHILLIPS,S
DENT 557P P-CLIN PRACT MGMT 2 2486	A 1	TO BE ARRANGED			CHASTEEN,J
DENT 640P P-GERIATR EXTRAMURL 2487	A 2	TO BE ARRANGED			PERSSON,R
CREDIT/NO CREDIT ONLY					
DENT 645P P-HOSP ROTATION 2488	A 2	TO BE ARRANGED			
CREDIT/NO CREDIT ONLY					

DEPT SPEC CODE	COURSE SECTION	TITLE DAY	TIME	BLDG ROOM	INSTR
DENT 700 2489	A 1-9	MASTERS THESIS TO BE ARRANGED			

ENDODONTICS

DEPT SPEC CODE	COURSE SECTION	TITLE DAY	TIME	BLDG ROOM	INSTR
ENTRY CODES AVAILABLE IN HSD D323					
ENDO 520P P-INTRO ENDO DONTICS 2818	A 2 F	830-920			HST T733 NATKALE
ENDO 535P P-ENDO TRT PROBLEMS 2819	A 1 T	830-920			HST T639 STEINER,J
ENDO 550P P-DR STUDY ENDO > 2920 A	VAR TO BE ARRANGED				
CREDIT/NO CREDIT ONLY					
ENDO 562 ADV ENDO TRMT PLAN 2921	A 2	TO BE ARRANGED			HARRINGTON,G
ENDO 562 ENDO DONTIC SEMINAR 2922	A 2	TO BE ARRANGED			HARRINGTON,G BYERS,M STEINER,J
ENDO 566 ENDO DONTIC SEMINAR 2923	A 2	TO BE ARRANGED			HARRINGTON,G BYERS,M STEINER,J
ENDO 590 TREATMENT PLAN SEM 2924	A 2	TO BE ARRANGED			HARRINGTON,G STEINER,J FITTS,D NATKALE
ENDO 598 CLIN PRACTICE TEACH 2925	A 1	TO BE ARRANGED			FITTS,D HARRINGTON,G
ENDO 600 INDEPNT STUDY/RSCH 2926	A 1-9	TO BE ARRANGED			
ENDO 630P P-CLINICAL ENDO DNTCS 2927	A 1	TO BE ARRANGED			
ENDO 635P P-ENDO EXT LEARN 2928	A	VAR TO BE ARRANGED			
CREDIT/NO CREDIT ONLY					
ENDO 660 CLINICAL ENDO DONTCS 2929	A 4	TO BE ARRANGED			

ORAL BIOLOGY

DEPT SPEC CODE	COURSE SECTION	TITLE DAY	TIME	BLDG ROOM	INSTR
ENTRY CODES AVAILABLE IN HSD D323					
ORALB 449 UNDERGRAD RESEARCH > 5258 A	VAR TO BE ARRANGED				
CREDIT/NO CREDIT ONLY					
ORALB 510P P-ORAL TISSUES 5259	AA 3	Th 130-420 Th 130-420 Th 130-420			HST T733 HST T483 HST T485
OFFERED JOINTLY WITH ORALB 561 AA					
ORALB 550P P-DR STUDY ORALB 5260	A	VAR TO BE ARRANGED			
CREDIT/NO CREDIT ONLY					
5261	B 2	TO BE ARRANGED			
CREDIT/NO CREDIT ONLY					
5262	D 1	TO BE ARRANGED			
CREDIT/NO CREDIT ONLY DRUG THERAPEUTICS					
ORALB 561 ORAL TISSUES 5263	AA 3	Th 130-420 Th 130-420 Th 130-420			HST T733 HST T483 HST T485
OFFERED JOINTLY WITH ORALB 510 AA					
ORALB 562 ORAL BIOL TEACHING 5264	A 1-5	TO BE ARRANGED			
ORALB 565 CLIN ORAL PATHOLOGY 5265	A 1-3	TO BE ARRANGED			MORTON,T

HOW TO READ COURSE LISTINGS: SEE BACK OF TIME SCHEDULE.

> = LIMITED ENROLLMENT IN THIS SECTION, AND STUDENTS MUST OBTAIN ENTRY CODES.

\* = NEW COURSE (SEE FRONT OF TIME SCHEDULE)

H = HONORS COURSE

UNIVERSITY OF WASHINGTON

SPRING QUARTER 1994

SCHOOL OF DENTISTRY

DEPT SLN SPEC CODE	COURSE SECTION CRD	TITLE DAY COMMENTS	TIME	BLDG ROOM	INSTR
<b>ORAL BIOLOGY (cont.)</b>					
ORALB 566 5368 A	SURG ORAL PATHOLOGY 2-4	TO BE ARRANGED			MORTON,T OOAD
ORALB 570 5257 A	SEMINAR ORAL PATH 1-3	TO BE ARRANGED			MORTON,T OOAD
ORALB 574 5368 A	CLIN STOMATOLOGY 3 Th		130-420	HST T530	MORTON,T JOHNSON ROTHWELL,B OOAD KOLLERDERL
ORALB 575 5269 A	ORAL BIOLOGY SEMR 1 T	CREDIT/NO CREDIT ONLY	1230-120	HST T360	
ORALB 578 5270 A	RESEARCH TECHNIQUES 2-4	TO BE ARRANGED			
ORALB 600 5271 A	INDEPENDENT STUDY/RSCH 1-9	TO BE ARRANGED CREDIT/NO CREDIT ONLY			
ORALB 700 5272 A	MASTERS THESIS 1-9	TO BE ARRANGED			
ORALB 800 5273 A	DOCTORAL DISSERTATION 1-9	TO BE ARRANGED			

<b>ORAL MEDICINE</b>					
ENTRY CODES AVAILABLE IN HSD D323					
ORALM 404 5274 A	DECOG AUX DIDACTIC VAR	TO BE ARRANGED			STIEFELD
ORALM 449 > 5275 A	DIR STUDY COTP VAR	TO BE ARRANGED CREDIT/NO CREDIT ONLY			
ORALM 460 5276 A	DECOG AUX CLINIC VAR	TO BE ARRANGED			STIEFELD
ORALM 525P 5277 A	P-O M H D 3 M		730-820		
				HST T747	
				HSD D209	
ORALM 533P 5278 A	P-ACCT; PAIN 2 W		830-920	HST T733	SOMMERSE
				HST T744	

ORALM 550P > 5279 A	P-OR STUDYS IN O D VAR	TO BE ARRANGED CREDIT/NO CREDIT ONLY			
5280 B	2	TO BE ARRANGED CREDIT/NO CREDIT ONLY			
5281 C	2	TO BE ARRANGED CREDIT/NO CREDIT ONLY ORALM LIT REV			TRUELOVE,E
ORALM 565 5282 A	ORAL M CLIN CONF 1	TO BE ARRANGED			SOMMERSE
ORALM 567 5283 A	MGMT OF PAIN 1	TO BE ARRANGED			DWORKIN,S
ORALM 576 5284 A	ORAL MED LIT REVIEW 1	TO BE ARRANGED			TRUELOVE,E
ORALM 584 5285 A	DECOG FIELD PRACT VAR	TO BE ARRANGED PREREQ: 404 OR 664			STIEFELD
ORALM 600 5286 A	INDEPENDENT STUDY/RSCH 1-9	TO BE ARRANGED CREDIT/NO CREDIT ONLY			
ORALM 630P 5287 A	P-ORAL MED CLINIC 1	TO BE ARRANGED			

DEPT SLN SPEC CODE	COURSE SECTION CRD	TITLE DAY COMMENTS	TIME	BLDG ROOM	INSTR
ORALM 640P 5288 A	P-ADV ORALM CLINIC 1	TO BE ARRANGED			
ORALM 650P 5289 A	P-ORALM CLIN ELECT 3	TO BE ARRANGED CREDIT/NO CREDIT ONLY			
5290 C	CLIN ORAL MED 1-3	TO BE ARRANGED CREDIT/NO CREDIT ONLY			
5291 D	1	TO BE ARRANGED DENTAL CARE FOR THE HOMELESS CEREBRAL PALSY CENTER			STIEFELD
ORALM 660 5292 A	ROTAT IN MED DISCIP 1-4	TO BE ARRANGED CREDIT/NO CREDIT ONLY			SOMMERSE
ORALM 664 5293 A	ADV DECOG CLINICAL VAR	TO BE ARRANGED PREREQ: 563 OR PERM OF INSTR			STIEFELD
ORALM 665 5294 A	ORAL M CLINIC VAR	TO BE ARRANGED			TRUELOVE,E
ORALM 670 5295 A	CLIN ORALM TEACH 1-4	TO BE ARRANGED			SOMMERSE

<b>ORAL SURGERY</b>					
ENTRY CODES AVAILABLE IN HSD D323					
O S 530P 5155 A	P-ORAL SURGERY 1 F		730-820	HST T639	
O S 550P > 5156 A	P-OR STUDYS IN O S VAR	TO BE ARRANGED CREDIT/NO CREDIT ONLY			
5157 C	1	TO BE ARRANGED CREDIT/NO CREDIT ONLY			
5158 D	4	TO BE ARRANGED CREDIT/NO CREDIT ONLY APPLIED INTERNAL MED LEEDS ROTATION			
O S 630P 5159 A	P-O S CLINIC 2	TO BE ARRANGED			
O S 651P 5160 A	P-HARBORVIEW ROTAT 10	TO BE ARRANGED CREDIT/NO CREDIT ONLY HARBORVIEW ROTATION			
O S 652P 5161 A	P-TEXAS ROTATION 10	TO BE ARRANGED CREDIT/NO CREDIT ONLY TEXAS ROTATION			

<b>ORTHODONTICS</b>					
ENTRY CODES AVAILABLE IN HSD D323					
ORTHO 449 > 5296 A	DIR STUDYS IN ORTHO VAR	TO BE ARRANGED CREDIT/NO CREDIT ONLY			
ORTHO 520P 5297 A	P-GROWTH & DEVELOPMNT 4 T		930-1120	HST T747	ARTUN,J
				HST T639	
ORTHO 530P > 5298 A	P-OR STUDYS ORTHO VAR	TO BE ARRANGED CREDIT/NO CREDIT ONLY			
ORTHO 560 5299 A	ORTH SEMINAR 1-5 MWTF		800-920		JOONDEPH,D KORCHV TURPIND SHAPROP HALLS QUINN,J ARTUN,J GUNSOLUS,R LITTLE,R SMALLEY,W KUBSCHL,R JONES,R CROUCHL,D DOPPELD
ORTHO 565 5300 A	ORTH THEORY 2 T		830-950		LITTLE,R

DEPT SLN SPEC CODE	COURSE SECTION CRD	TITLE DAY COMMENTS	TIME	BLDG ROOM	INSTR
ORTHO 575 5301 A	POSTRETENTION SEM 1	TO BE ARRANGED			LITTLE,R
ORTHO 582 5302 A	ADULT ORTHO SEM 2 W		130-220		MOORE,J VE,J ARTUN,J
ORTHO 585 5303 A	SURG ORTHO 3	TO BE ARRANGED			WALLEN,T JOONDEPH,D
ORTHO 600 5304 A	INDEPENDENT STUDY/RSCH 1-9	TO BE ARRANGED			
ORTHO 630P 5305 A	P-ORTH CLINIC 1	TO BE ARRANGED			ARTUN,J
ORTHO 660P 5306 A	P-CLINICAL ORTHO 1-6 MWTF		930-1220		JOONDEPH,D TURPIND KORCHV SHAPROP HALLS QUINN,J ARTUN,J GUNSOLUS,R LITTLE,R SMALLEY,W KUBSCHL,R JONES,R
ORTHO 682 5307 A	ADULT ORTHO CLINIC 1 W		230-420		

<b>PEDODONTICS</b>					
PEDO 550P > 5411 A	P-OR STUDYS PEDO VAR	TO BE ARRANGED CREDIT/NO CREDIT ONLY			
PEDO 630P 5412 A	P-CLINICAL PEDO 1	TO BE ARRANGED			LEWIS,T
PEDO 650P 5413 A	P-PEDO EXTRAMURALS 2	TO BE ARRANGED CREDIT/NO CREDIT ONLY			
5414 B	2	TO BE ARRANGED CREDIT/NO CREDIT ONLY			
5415 C	2	TO BE ARRANGED CREDIT/NO CREDIT ONLY JOE WHITING-HONORS			

<b>PERIODONTICS</b>					
ENTRY CODES AVAILABLE IN HSD D323					
PERIO 449 > 5423 A	DIR STUDYS IN PERIO VAR	TO BE ARRANGED CREDIT/NO CREDIT ONLY			
PERIO 526P 5424 AA	P-PREVENTION-PERIO 2 T		1130-1220	HST T747	BAARD ANDERSON,M
				130-420	
PERIO 530P > 5425 A	P-OR STUDYS PERIO VAR	TO BE ARRANGED CREDIT/NO CREDIT ONLY			
PERIO 561 5426 B	PERIODNTL CASE MNGT 2 M		930-1220		SELSKY,H AMMONS,W
PERIO 565 5427 A	PERIO SURG ANATOMY 2 W		930-1020	HST T635	
				1030-1150	HST T635
PERIO 566 5428 A	PRACT MANAGEMENT 1	TO BE ARRANGED CREDIT/NO CREDIT ONLY			
PERIO 576 5429 A	BICL OF PERIODONT 2 T		930-1120	HST T635	
PERIO 577 5430 A	REVIEW OF LIT 2	TO BE ARRANGED			PERSSON,G
PERIO 582 5431 A	TREATMENT PLANN SEMR 1 Th		830-920	HST T635	
		CREDIT/NO CREDIT ONLY			

HOW TO READ COURSE LISTINGS: SEE BACK OF TIME SCHEDULE.

> = LIMITED ENROLLMENT IN THIS SECTION, AND STUDENTS MUST OBTAIN ENTRY CODES.

\* = NEW COURSE (SEE FRONT OF TIME SCHEDULE) H = HONORS COURSE

UNIVERSITY OF WASHINGTON

SCHOOL OF DENTISTRY

SPRING QUARTER 1994

DEPT	COURSE	TITLE	TIME	BLDG	ROOM	INSTR
SUN	SECTION	CRD	DAY	TIME	BLDG	ROOM
SPEC	CODE	COMMENTS				
<b>PERIODONTICS (cont.)</b>						
PERIO 565	PERIO THERAPY SEMIN	5432 A	1 T	8:30-9:20	HST 7635	
	CREDIT/NO CREDIT ONLY					
PERIO 566	LONGITUDINAL PERIO	5433 A	1 F	8:30-9:20	HST 7635	
	CREDIT/NO CREDIT ONLY					
PERIO 567	PERIO DIS RES SEM	5434 A	1 W	8:30-9:20	HST 7635	PERSON, G JOHNSON, R
	CREDIT/NO CREDIT ONLY					
PERIO 532	PRESCRIPTION SURV	5435 A	1	TO BE ARRANGED		
PERIO 600	INDEPENDENT STUDY/RSCH	5436 A	1-9	TO BE ARRANGED		
PERIO 622P	P-PERIO CLINIC	5437 A	1	TO BE ARRANGED		
PERIO 642P	PADY PERIO CLINIC	5438 A	2 M	8:00-9:20	HST 7747	
PERIO 659P	P-PERIO EXT LEARN	5439 A	VAR	TO BE ARRANGED		
	CREDIT/NO CREDIT ONLY					
PERIO 660	CLIN PERIODONTICS	5440 A	2-6	TO BE ARRANGED		
PERIO 663	PRE-PROB CLIN PERIO	5441 A	VAR	TO BE ARRANGED		AMMONS, W
	CREDIT/NO CREDIT ONLY					
PERIO 665	HOSPITAL PERIO	5442 A	1 M	8:30-9:20	HST 7635	

<b>PROSTHODONTICS</b>						
ENTRY CODES AVAILABLE IN HSD 0323						
PROS 510P	P-DENTAL NUTRITION	5813 A	3 M	2:30-3:50	HST 7625	FAIRE, M
			T	11:30-12:20	HST 7625	
			T	1:30-2:50	HST 7625	
PROS 521P	P-IMMEDIATE DENTURE	5814 A	1 T	8:30-9:20	HST 7747	TOOLSON, L BOLENDER, C
PROS 525P	P-REM PRT DENT CLINIC	5815 AA	4 M	8:30-10:20	HST 7739	
			M	10:30-11:50		
			M	1:30-4:20		
PROS 526P	P-DR STUDYS PROS	> 5816 A	VAR	TO BE ARRANGED		
	CREDIT/NO CREDIT ONLY					
			1	TO BE ARRANGED		BOLENDER, C
			H	CREDIT/NO CREDIT ONLY		
				PROS SEMINAR		
PROS 571	REVIEW OF LIT	5818 A	1	TO BE ARRANGED		BEUDYK, J
PROS 572	SPECIAL TOPICS PROS	5819 A	1	TO BE ARRANGED		RUBENSTEIN, J
	CREDIT/NO CREDIT ONLY					
PROS 630P	P-CLINICAL PROS	5820 A	1	TO BE ARRANGED		
PROS 640P	P-CL PROS MAINTANACE	5821 A	1	TO BE ARRANGED		
PROS 650P	P-EXTRAMURALS PROS	5822 C	2	TO BE ARRANGED		
	CREDIT/NO CREDIT ONLY					
				CLINICAL PRACTICE TEACHING		
PROS 659P	P-PROS EXT LEARN	5823 A	VAR	TO BE ARRANGED		
	CREDIT/NO CREDIT ONLY					

DEPT	COURSE	TITLE	TIME	BLDG	ROOM	INSTR
SUN	SECTION	CRD	DAY	TIME	BLDG	ROOM
SPEC	CODE	COMMENTS				
PROS 660	CLINICAL PRGS	5824 A	2	TO BE ARRANGED		
PROS 665	CLIN PRACTICING	5825 A	1	TO BE ARRANGED		BEUDYK, J
<b>RESTORATIVE DENTISTRY</b>						
ENTRY CODES AVAILABLE IN HSD 0323						
RES D 440	DIR STUDYS IN RES D	> 6128 A	VAR	TO BE ARRANGED		
	CREDIT/NO CREDIT ONLY					
RES D 517P	P-FUNCT OCCLUSION	6129 AA	3 F	8:30-10:20	HST 7739	
			F	12:30-4:20		
RES D 519P	P-OPERATIVE DENT	6140 B	1 Th	9:30-10:20	HST 7747	POWELL, J
RES D 522P	P-INTRO OPER DENT	6141 AA	3 W	8:30-9:20	HST 7747	
			W	9:30-12:20		
			W	1:30-4:20		
RES D 527P	P-FIXED PRGS	6142 AA	3 Th	8:30-9:20	HST 7747	
			Th	9:30-12:20		
			Th	1:30-4:20		
RES D 532P	P-RESTORATIVE DENT	6143 A	2 Th	7:30-9:20	HST 7439	WARRICK, M
RES D 542P	PADY DENT MATERIAL	6144 A	1 W	8:00-8:50	HST 7435	KICHOLLS, J
RES D 550P	P-DR STUDYS IN RES D	6145 A	VAR	TO BE ARRANGED		
	CREDIT/NO CREDIT ONLY					
			1	TO BE ARRANGED		
			E	CREDIT/NO CREDIT ONLY		
RES D 570	LITERATURE REVIEW	6147 A	1 M	8:00-9:20	HSD 0751	HARPER, R
RES D 580	TREATMENT PLANNING	6148 A	1 W	8:30-9:20	HSD 0751	YUODELIS, R
RES D 581	COMPRE TREAT PLAN	6149 A	2	TO BE ARRANGED		HSD 0751 YUODELIS, R
RES D 590	FIXED PROS	6150 A	2	TO BE ARRANGED		HSD 0751 TOWNSEND, J LEMAN, W YUODELIS, R
				TO BE ARRANGED		HSD 0258
RES D 600	INDEPENDENT STUDY/RSCH	6151 A	1-9	TO BE ARRANGED		
RES D 630P	P-RES DENT CLINIC	6152 A	3	TO BE ARRANGED		CASPER, T
				57792		
RES D 640P	PADY RES D CLINIC	6153 A	3	TO BE ARRANGED		BALES, D
RES D 659P	P-RES D EXT LEARN	6154 A	VAR	TO BE ARRANGED		
	CREDIT/NO CREDIT ONLY					
RES D 660	ORAL REHABILITATION	6155 A	2-6	TO BE ARRANGED		HSD 0258 YUODELIS, R

COLLEGE OF EDUCATION

DEPT	COURSE	TITLE	TIME	BLDG	ROOM	INSTR
SUN	SECTION	CRD	DAY	TIME	BLDG	ROOM
SPEC	CODE	COMMENTS				
<b>EDUCATIONAL CURRICULUM &amp; INSTRUCTION</b>						
EDCAJ 304	PE & HLTH IN SCHLS	> 2768 A	2 SA	6:00-6:50	THO 125	TURNER, J
	CREDIT/NO CREDIT ONLY					
						EC MLR 211
						CLASS WILL BE HELD ON 4/23 & 5/7
						LOCATION: SANISLO ELEM, 1812 SW
						MYRTLE, SEATTLE; MAP AVAILABLE
EDCAJ 365	SOC STDYS ELEM SCH	> 2767 A	3 MW	8:30-9:50	MLR 112	KALTSOUNIS, T
						EC MLR 211
EDCAJ 366	TCH SOC STDY-SEC SC	> 2768 U	3 M	4:30-6:50P	MLR 104	PARKER, W
						EC MLR 211
EDCAJ 370	SCIENCE IN ELEM SCH	> 2769 A	3 MW	10:00-11:20	MLR 212	SMITH, J
						EC MLR 211
EDCAJ 434	INTRO COMPUTERS CLA	2770 U	3 T	4:30-6:50P	MLR 424	NICHOLS
EDCAJ 456	WRKSH- LANG ARTS	> 2771 N	3 MW	10:30-11:50	MLR 104	HANSEN-KRENI
						EC MLR 211 BY APPOINTMENT
						TOPICS/PROB IN LITERACY
EDCAJ 462	ESING IN SECND SCH	> 2772 U	3 Th	4:30-6:50P	MLR 104	STANDAL, T
						EC MLR 211
EDCAJ 478	SPC TPCS MATH-TCHRS	2773 U	3 W	4:30-6:50P	MLR 212	BEAL, J
						OFFERED JOINTLY WITH MATH 497 U
EDCAJ 488	ED & LRN ALT SETS	> 2774 U	3 Th	4:30-6:50P	MLR 411	KAROVSKY, P
						ED TECH: LRN ALT SETS
EDCAJ 494	WRKSH- IMPRVY CURRIC	> 2775 A	1 F	10:00-4:20	THO 101	ROBL, C
			SA	9:00-2:50	THO 101	
						CREDIT/NO CREDIT ONLY
						EC MLR 211
						ISSUES OF ABUSE:
						4/8: 1:00-4:20; 4/9: 9:00-12:00 &
						1:00-2:50
> 2776 N			3 Th	10:30-11:50	MLR 212	MUKHOPADHYAY
						TOPICS/PROB IN NUMERACY
2777 U			3 T	5:00-7:20P	MLR 104	ONEKE, S
						ASSESSMENT OF LEP STUDENTS
EDCAJ 495	IMPRVY OF TEACHING	> 2778 N	2 M	3:30-5:20	THO 331	GAY, S
						EC MLR 211 BY APPOINTMENT
						MULT ED
EDCAJ 499	UNDERGRAD RESEARCH	> 2779 A	2-5	TO BE ARRANGED		
						CREDIT/NO CREDIT ONLY
						INSTRUCTOR ID: MLR 122
EDCAJ 500	FIELD STUDY	> 2780 A	3/6	TO BE ARRANGED		
						CREDIT/NO CREDIT ONLY
						INSTRUCTOR ID: MLR 122
EDCAJ 505	SEM IN CURR & INSTR	> 2781 U	3 T	4:30-6:50P	MLR 216	GAY, S
						EC MLR 122
						SCHL REFORM & MULT ED
2782 V			3 T	4:30-6:50P	MLR 212	MUKHOPADHYAY
						EC MLR 122
						ASSMT ALT FOR ELEM EDUC
EDCAJ 532	SEM RESEARCH RWNG	> 2783 U	3 M	4:30-6:50P	MLR 102T	WEINER, S
						GRADS ONLY
EDCAJ 533	SEM COND RES RWNG	> 2784 U	3 T	4:30-6:50P	MLR 112	SEBESTA, S
						EC MLR 122
EDCAJ 563	CRNT ISS LNG ART ED	> 2785 U	3 M	4:30-6:50P	MLR 112	HANSEN-KRENI
						EC MLR 122
						PREREQ: 455; PERM OF INSTR
EDCAJ 565	SMNR SOC STDYS-ELEM	> 2786 U	3 M	4:30-6:50P	MLR 302B	KALTSOUNIS, T
						OFFERED JOINTLY WITH EDCAJ 566 U
						EC MLR 122

HOW TO READ COURSE LISTINGS: SEE BACK OF TIME SCHEDULE. > - LIMITED ENROLLMENT IN THIS SECTION, AND STUDENTS MUST OBTAIN ENTRY CODES. \* - NEW COURSE (SEE FRONT OF TIME SCHEDULE) H - HONORS COURSE



UNIVERSITY OF WASHINGTON

SPRING QUARTER 1994

COLLEGE OF EDUCATION

DEPT SIN SPEC CODE	COURSE SECTION CRD	TITLE DAY COMMENTS	TIME	BLDG ROOM	INSTR
--------------------------	--------------------------	--------------------------	------	-----------	-------

DEPT SIN SPEC CODE	COURSE SECTION CRD	TITLE DAY COMMENTS	TIME	BLDG ROOM	INSTR
--------------------------	--------------------------	--------------------------	------	-----------	-------

DEPT SIN SPEC CODE	COURSE SECTION CRD	TITLE DAY COMMENTS	TIME	BLDG ROOM	INSTR
--------------------------	--------------------------	--------------------------	------	-----------	-------

EDUCATIONAL CURRICULUM & INSTRUCTION (cont.)

EDCM 566 >2787	U 3 M	SMNR 60C STDY&SECH	430-650P	MLR 302B	KALTSOURG,S
OFFERED JOINTLY WITH EDMC 565 U EC MLR 122					
EDCM 572 >2788	A 1 Th	CURR ISSUES SCI ED	400-520	MLR 212	OLSTAD,R
CREDIT/NO CREDIT ONLY					
EDCM 579 >2789	U 3 Th	QUAL METH OF ED RSN	430-650P	SMI 309	KNAPP,M WINEBURG,S
OFFERED JOINTLY WITH EDP5 587 U EC MLR 122 PREREQ: 578 WIN 1994					
EDCM 580 >2790	U 3 W	SEM ED COMM & TECH	430-650P	MLR 411	WYN,W
ADD CODE REQUIRED (PD.5)					
EDCM 585 >2791	U 3 T	TECH AND CULT OF ED	430-650P	MLR 411	KAROVSKY,P
EDCM 589 >2792	A 1 W	CRNT ISS ED COMMCT	300-420	MLR 411	WYN,W
CREDIT/NO CREDIT ONLY ALTERNATE WEEKS					
EDCM 590 >2793	U 3 W	SMNR IN ELEM EDUC	430-650P	MLR 112	HUNKINS,F
EDCM 592 >2794	U 3 W	SMNR IN SECOND EDUC	430-650P	MLR 104	GERKE,N
EDCM 595 >2795	U 3 T	SMNR ANLYS OF TCHNG	430-650P	SAV 131	GROSSMAN,P
EDCM 599 >2796	A VAR	INDEP STUDIES EDUC			
CREDIT/NO CREDIT ONLY INSTRUCTOR I.D. MLR 122					
EDCM 600 >2797	A 1-9	INDEPENDENT STDY/RSCH			
CREDIT/NO CREDIT ONLY INSTRUCTOR I.D. MLR 122					
EDCM 601 >2798	A 3-9	INTERNSHIP			
CREDIT/NO CREDIT ONLY INSTRUCTOR I.D. MLR 122					

EDUCATION

EDUC 301 >2892	A 3 W	INTR COMM SERV ACT	330-420	MLR 112	OLSTAD,R
CREDIT/NO CREDIT ONLY DROP CODE REQUIRED EC MLR 211 PRE-PROG SECONDARY ONLY; 6 HRS OBSERV/WK; PLUS SMNR					
EDUC 302 >2893	B 3 Th	INTR COMM SERV ACT	330-420	MLR 104	OLSTAD,R
CREDIT/NO CREDIT ONLY DROP CODE REQUIRED EC MLR 211 PRE-PROG ELEMENTARY ONLY; 6 HRS OBSERV/WK; PLUS SMNR					
EDUC 302 >2894	A 3 Th	INTR PRACT TCHNGMT	1200-1250	MLR 112	OLSTAD,R HARRIS,K
CREDIT/NO CREDIT ONLY EC MLR 211 TEP ELEMENTARY ONLY; PLUS 6 HRS/WK PRCT					
EDUC 401 >2895	A 3-10	PRACT COMM SERV ACT			OLSTAD,R
CREDIT/NO CREDIT ONLY DROP CODE REQUIRED EC MLR 211 FIELD ASSIGNMENT *					
EDUC 402 >2896	A 3-18	PRACT TCHNGMT-PRIM			OLSTAD,R HARRIS,K
CREDIT/NO CREDIT ONLY EC MLR 211 2ND QUARTER TEP ONLY; PLUS WEEKLY SMNR					

>2897	B	3-18	TO BE ARRANGED		OLSTAD,R
CREDIT/NO CREDIT ONLY EC MLR 211 3RD QUARTER TEP ONLY; PLUS WEEKLY SMNR					
>2898	C	3-18	TO BE ARRANGED		OLSTAD,R JAFFE,C CAMPBELL HARRIS,K
CREDIT/NO CREDIT ONLY EC MLR 211 COURTESY, MUSIC, OTHER					
EDUC 403 >2899	A	3-18	TO BE ARRANGED		OLSTAD,R HARRIS,K
CREDIT/NO CREDIT ONLY EC MLR 211 2ND QUARTER TEP ONLY; PLUS WEEKLY SMNR					
>2900	B	3-18	TO BE ARRANGED		OLSTAD,R HARRIS,K
CREDIT/NO CREDIT ONLY EC MLR 211 3RD QUARTER TEP ONLY; PLUS WEEKLY SMNR					
>2901	C	3-18	TO BE ARRANGED		OLSTAD,R CAMPBELL HARRIS,K
CREDIT/NO CREDIT ONLY EC MLR 211 MUSIC, COURTESY, OTHER					
EDUC 404 >2902	A	3-18	TO BE ARRANGED		OLSTAD,R JAFFE,C
CREDIT/NO CREDIT ONLY EC MLR 211 SECONDARY TEP ONLY; PLUS WEEKLY SMNR					
>2903	B	3-18	TO BE ARRANGED		OLSTAD,R JAFFE,C CAMPBELL
CREDIT/NO CREDIT ONLY EC MLR 211 MUSIC, COURTESY, OTHER; PLUS WEEKLY SMNR					
EDUC 423 >2904	U 3 T	EDUC DIVERSE GROUPS	430-650P	MLR 301	VASQUEZ,J
EC MLR 211 TEP ONLY					
EDUC 501 >2905	A	3-10	TO BE ARRANGED		OLSTAD,R
CREDIT/NO CREDIT ONLY DROP CODE REQUIRED EC MLR 211 FIELD ASSIGNMENT					
EDUC 502 >2906	A	3-18	TO BE ARRANGED		OLSTAD,R HARRIS,K
CREDIT/NO CREDIT ONLY EC MLR 211 TEP ELEMENTARY ONLY; PLUS WEEKLY SMNR					
>2907	B	3-18	TO BE ARRANGED		OLSTAD,R JAFFE,C
CREDIT/NO CREDIT ONLY EC MLR 211 TEP SECONDARY ONLY; PLUS WEEKLY SMNR					
>2908	C	3-18	TO BE ARRANGED		OLSTAD,R JAFFE,C CAMPBELL
CREDIT/NO CREDIT ONLY EC MLR 211 MUSIC, COURTESY, OTHER; PLUS WEEKLY SMNR					
EDUC 700 >2909	A	1-9	TO BE ARRANGED		
CREDIT/NO CREDIT ONLY INSTRUCTOR I.D. MLR 206 OR 543-7833 OPEN ONLY TO MASTER'S DEGREE STUDTS IN EDUC; PERM OF FACULTY & GR PROG COORD					
EDUC 800 >2910	A	1-9	TO BE ARRANGED		
CREDIT/NO CREDIT ONLY INSTRUCTOR I.D. MLR 206 OR 543-7833 OPEN ONLY TO DOCTORAL DEGREE STUDTS IN EDUC; PERM OF SUPERVISORY COMM CHAPPERSON & GR PROG COORD					

EDUCATION PSYCHOLOGY

EDPSY 308 >2825	A 3 TTh	EVALUATION IN EDUC	100-220	MLR 104	TAYLOR,C
EC MLR 211					
EDPSY 425 >2826	U 3 Th	RDG DISAB-EMBLD TECH	430-650P	SAV 131	VALENCIA,S
EC MLR 122					
EDPSY 471 >2828	U 5 TTh	NEUROPSYCH OF LEARN	230-420	MLR 316	BERNINGER,V
EC MLR 322					
EDPSY 490 >2829	A 3 MW	BASIC EDUC STATISTICS	930-1020	SMI 304	KLOCKARS,A
NO FRESHMEN					
EDPSY 490 >2830	U 3 TTh	BASIC EDUC STATISTICS	430-550P	SAV 211	ABBOTT,R

EDPSY 499 >2831	A VAR	UNDERGRAD RESEARCH			
CREDIT/NO CREDIT ONLY INSTRUCTOR I.D. MLR 312					
>2832	N 4 TTh	ORIENTATION IN TEACHING & LEARNING	100-220	MLR 112	
EC MLR 211					
EDPSY 500 >2833	A VAR	FIELD STUDY			
CREDIT/NO CREDIT ONLY INSTRUCTOR I.D. MLR 312					
EDPSY 501 >2834	U 3 M	HUMAN LANG ED PRAC	430-650P	MLR 320	MIZOKAWA,D
NO FRESHMEN,SOPHOMRS,JUNIORS,SENIORS					
EDPSY 502 >2835	U 3 M	DEV FOUN EARLY LRNG	430-650P	MLR 411	GRAY,C
EDPSY 506 >2836	U 3 M	INSTRUCTNL THEORY	430-650P	MLR 301	WYN,W
NO FRESHMEN,SOPHOMRS,JUNIORS,SENIORS					
EDPSY 508 >2837	A 2-6	CLIN SUPERV-PRACTCM			
CREDIT/NO CREDIT ONLY INSTRUCTOR I.D. MLR 402					
EDPSY 510 >2838	U 3 W	ED ISSUES HUM LEARN	430-650P	THO 231	MCCUTCHEIN,D
EC 312 MLR					
EDPSY 527 >2839	A 3 M	TRNSFR OF TEACHING	230-420	MLR 302B	BUTTERFIELD,
EDPSY 531 >2840	A 3 MW	SOCCLZ SCH-AGE CHILD	1230-150	MLR 212	KOLEN,S
EDPSY 534 >2841	A 3 T	SCHOOL PROB ADOL	1030-1250	MLR 320	EVANSE
EDPSY 535 >2842	U 3 W	ED HIGHLY CAP LEARN	430-650P	MLR 302B	RYCKMANN,D
NO FRESHMEN,SOPHOMRS,JUNIORS,SENIORS					
EDPSY 536 >2843	U 3 W	LRNG VAR MIN CHLD	430-650P	MLR 301	VASQUEZ,J
NO FRESHMEN,SOPHOMRS,JUNIORS					
EDPSY 541 >2844	A 5 TTh	GROUP TESTS-COUNSLG	1230-220	MLR 302B	SAX,G
EC MLR 402 PLUS LAB					
EDPSY 543 >2845	A 3 M	FACIL, CAREER DEVEL	230-520	MLR 402	FORSTER,J
CREDIT/NO CREDIT ONLY EC MLR 402					
EDPSY 545 >2846	A 3 MW	PRACTCM IN COUNSLG	930-1120	MLR 402	SENRUD-CLIKE
EC MLR 402 SCHOOL COUNSELING					
>2847	B 3 TTh	SCHOOL COUNSELING	230-420	MLR 402	BASHEY,H
EC MLR 402					
>2848	C 3 TTh	SCHOOL COUNSELING	230-420	MLR 402	NELSON,M
EC MLR 402 SCHOOL PSYCHOLOGY					
EDPSY 555 >2849	A 2 W	SMNR COUNSLG SPEC	230-420	MLR 302B	FORSTER,J
CREDIT/NO CREDIT ONLY EC MLR 402					
EDPSY 565 >2850	U 1 T	CASE STUDY SMNR	430-620P	MLR 402	WHITAKER,D
CREDIT/NO CREDIT ONLY EC MLR 312 SCHOOL PSYCHOLOGY					
>2851	V 1 W	GROUP/INDV INTERVENTN & BEHAVIORAL MGT	430-620P	MLR 402	BASHEY,H
CREDIT/NO CREDIT ONLY EC MLR 402 COUNSELING					
EDPSY 581 >2852	A 3 MW	SMNR EDUC PSYCH	1230-150	MLR 320	WHITAKER,D
CREDIT/NO CREDIT ONLY EC MLR 322 GROUP/INDV INTERVENTN & BEHAVIORAL MGT					
>2853	B 3 W	SMNR EDUC PSYCH	1030-1220	MLR 320	RYCKMANN,D MIZOKAWA,D
CREDIT/NO CREDIT ONLY EC MLR 312 MULTICULTURAL STUDIES OF MOTIVATION					

HOW TO READ COURSE LISTINGS: SEE BACK OF TIME SCHEDULE.

> = LIMITED ENROLLMENT IN THIS SECTION, AND STUDENTS MUST OBTAIN ENTRY CODES.

% = NEW COURSE (SEE FRONT OF TIME SCHEDULE) H = HONORS COURSE

UNIVERSITY OF WASHINGTON

COLLEGE OF EDUCATION

SPRING QUARTER 1994

DEPT SLN SPEC CODE	COURSE SECTION CRD	TITLE DAY COMMENTS	TIME	BLDG ROOM	INSTR
<b>EDUCATION PSYCHOLOGY (cont.)</b>					
> 2854	C 3 W	CREDIT/NO CREDIT ONLY EC MLR 402 PSYCHOLOGICAL CHARG OF ETHNIC MINORITIES	230-420	MLR 320	MORISHMAJ
> 2855	D 2 Th	CREDIT/NO CREDIT ONLY EC MLR 312 SCHOLARLY PRODUCTIVITY IN HIGHER EDUCATION	230-420	MLR 216	EVANSE
> 2856	U 3 T	CREDIT/NO CREDIT ONLY MULTIETHNIC ISSUES FOR COUNSELORS & PSYCHOLOGISTS	430-650P	MLR 402	BASKEYH
EDPY 584	A 3 MW	SEM IN QUAN METH	100-220	MLR 112	KLOCKARSA
> 2857	A 3 MW	CREDIT/NO CREDIT ONLY EC MLR 312 MULTIPLE COMPARISONS	100-220	MLR 112	KLOCKARSA
EDPY 587	U 3 Th	QUAL METH OF ED RSH	430-650P	SMI 309	WREBURGS
> 2858	U 3 Th	OFFERED JOINTLY WITH EDGM 579 U EC MLR 312 PREREQ: 586 WIN 1993	430-650P	SMI 309	WREBURGS
EDPY 590	A 3 MW	COMPUTERS IN ED RES	100-220	MLR 411	PECKHAMP
> 2859	A 3 MW	CREDIT/NO CREDIT ONLY EC MLR 312	100-220	MLR 411	PECKHAMP
EDPY 591	A 3 MW	METH EDUCATNL RSRCH	1030-1150	MLR 112	MORISHMAJ
> 2860	A 3 MW	EC MLR 312	1030-1150	MLR 112	MORISHMAJ
> 2861	U 3 MW	EC MLR 312	430-650P	SMI 113	SAXG
EDPY 593	A 5 MW	EXPRMNTL DESGN & ANLYS	900-1120	MLR 411	PECKHAMP
> 2862	A 5 MW	EC MLR 312	900-1120	MLR 411	PECKHAMP
EDPY 594	A 5 Th	ADV CORRELATNL TECH	100-320	MLR 411	ABBOTT,R
> 2863	A 5 Th	EC MLR 312	100-320	MLR 411	ABBOTT,R
EDPY 599	A 1-9	INDEP STUDIES EDUC			
> 2864	A 1-9	CREDIT/NO CREDIT ONLY INSTRUCTOR LD. MLR 312			
EDPY 600	A 1-9	INDEPNTY STUDY/RCH			
> 2865	A 1-9	CREDIT/NO CREDIT ONLY INSTRUCTOR LD. MLR 312			
EDPY 601	A 3-9	INTERNSHIP			
> 2866	A 3-9	CREDIT/NO CREDIT ONLY INSTRUCTOR LD. MLR 312			

EDUCATION LEADERSHIP & POLICY STUDIES

EDLP 479	AA 3 M	CRUCIAL ISSUES ED	230-320	MLR 104	SHEAS
> 2799	AA 3 M	EC MLR 211 BY APPT	230-320	MLR 112	
> 2800	AB 3 M	EC MLR 211 BY APPT	230-320	MLR 104	SHEAS
> 2801	AC 3 M	EC MLR 211 BY APPT	230-320	MLR 104	SHEAS
> 2802	N 3 MW	EC MLR 211 BY APPT	330-420	MLR 302A	
EDLP 496	A 3	WKSP ED PROG & PRGR		NOC *	OLSWANG,S
> 2803	A 3	CREDIT/NO CREDIT ONLY ROOM: LANDER 126		NOC *	OLSWANG,S
> 2804	B 3	CREDIT/NO CREDIT ONLY ROOM: LANDER 126		NOC *	OLSWANG,S
> 2805	C 3	CREDIT/NO CREDIT ONLY ROOM: LANDER 126		NOC *	OLSWANG,S
> 2806	N 2	CREDIT/NO CREDIT ONLY EC MLR 211 BY APPOINTMENT			BEADEN,J
EDLP 504	A 5 Th	LEADERSHIP CORE II	100-650	MLR 320	SROTHNJK
> 2807	A 5 Th	EC MLR M206 OR CALL 543-1891	100-650	MLR 320	SROTHNJK
> 2808	B 5	CREDIT/NO CREDIT ONLY EC MLR M206 OR CALL 543-1891			SROTHNJK

DEPT SLN SPEC CODE	COURSE SECTION CRD	TITLE DAY COMMENTS	TIME	BLDG ROOM	INSTR
EDLP 507	A 1	REFLECTIVE SEMINAR			
> 2809	A 1	CREDIT/NO CREDIT ONLY EC MLR M206 OR CALL 543-1891 DANFORTH			SROTHNJK
EDLP 514	U 3 T	WASH SCHOOL LAW	500-720P	MLR 302B	JULRESR
EDLP 519	U 3 W	SPEC TOP ED LEADERSHIP	430-650P	SAV 131	OSTRANDER,J
EDLP 527	A 2 F	ED INQUIRY: ISSUES	830-1050	MLR 104	KERDEMAN,D SROTHNJK
> 2812	A 2 F	CREDIT/NO CREDIT ONLY EC MLR M206 OR CALL 543-1891 OPEN TO DOCTORAL STUDENTS IN EDUC PREREQ: 526 ON 5/6 & 5/13 WILL MEET IN MLR 112	830-1050	MLR 104	KERDEMAN,D SROTHNJK
EDLP 560	U 3 T	PERSP POLICY EDUC	430-650P	CMU 326	KNAFF,M MALEN,B
> 2813	U 3 T	CREDIT/NO CREDIT ONLY NO FRESHMEN,SOPHOMORS,JUNIORS,SENIORS	430-650P	CMU 326	KNAFF,M MALEN,B
EDLP 569	A 3 Th	ED & WORKPLACE POLICY	230-520	PAR 305	ZUMETA,W
> 2814	A 3 Th	CREDIT/NO CREDIT ONLY OFFERED JOINTLY WITH PB AF 571 A	230-520	PAR 305	ZUMETA,W
EDLP 579	U 3 Th	SPEC TOP ORG & POL	430-650P	THO 215	STOWITSCHK,
> 2815	U 3 Th	CREDIT/NO CREDIT ONLY NO FRESHMEN,SOPHOMORS,JUNIORS,SENIORS	430-650P	THO 215	STOWITSCHK,
> 2816	V 3	TO BE ARRANGED			KEATING,P
EDLP 582	A 3 T	GM HIST&ORG HGR ED	200-420	MLR 216	WILLIAMS,D
> 2817	A 3 T	CREDIT/NO CREDIT ONLY	200-420	MLR 216	WILLIAMS,D
EDLP 583	U 3 Th	HIGHER ED & THE LAW	500-720P	MLR 316	OLSWANG,S
> 2818	U 3 Th	CREDIT/NO CREDIT ONLY NO FRESHMEN,SOPHOMORS,JUNIORS,SENIORS	500-720P	MLR 316	OLSWANG,S
EDLP 589	A 3 W	COMMUNITY COLLEGE	200-420	MLR 316	WILLIAMS,D
> 2819	A 3 W	CREDIT/NO CREDIT ONLY	200-420	MLR 316	WILLIAMS,D
EDLP 600	A 1-9	INDEPNTY STUDY/RCH			
> 2820	A 1-9	CREDIT/NO CREDIT ONLY INSTRUCTOR LD. MLR M206 OR CALL 543-1891			
EDLP 601	A 1-9	INTERNSHIP			
> 2821	A 1-9	CREDIT/NO CREDIT ONLY INSTRUCTOR LD. MLR M206 OR CALL 543-1891 STANDARD P/P/A			
> 2822	B 1-9	CREDIT/NO CREDIT ONLY INSTRUCTOR LD. MLR M206 OR CALL 543-1891 SUPERINTENDENT			
> 2823	C 1-9	CREDIT/NO CREDIT ONLY INSTRUCTOR LD. MLR M206 OR CALL 543-1891 HE/OTHER			
> 2824	D 1-9	CREDIT/NO CREDIT ONLY INSTRUCTOR LD. MLR M206 OR CALL 543-1891 DANFORTH P/P/A			

SPECIAL EDUCATION

EDSPE 404	U 3 T	EXCEPTIONAL CHILDREN	430-650P	SAV 216	KELLEY,B
> 2807	U 3 T	CREDIT/NO CREDIT ONLY NO FRESHMEN,SOPHOMORS	430-650P	SAV 216	KELLEY,B
EDSPE 419	U 3 T	INT FAMILY DIS CH	430-650P	MLR 316	EDGARE
> 2808	U 3 T	CREDIT/NO CREDIT ONLY NO FRESHMEN,SOPHOMORS	430-650P	MLR 316	EDGARE
EDSPE 496	A 1-9	WKSP IN SPEC EDUC			
> 2809	A 1-9	CREDIT/NO CREDIT ONLY EC MLR 102			
> 2870	B 3 F	ASSESSMENT OF SPECIAL NEEDS INFANTS	900-1150	CDC 127	THOMPSON,M
2871	U 3 T	DUAL SENSORY	430-650P	MLR 302A	HARRIN,J
EDSPE 499	A 2-5	UNDERGRAD RESEARCH			
> 2872	A 2-5	CREDIT/NO CREDIT ONLY INSTRUCTOR LD. MLR 102			

DEPT SLN SPEC CODE	COURSE SECTION CRD	TITLE DAY COMMENTS	TIME	BLDG ROOM	INSTR
EDSPE 500	A 1-6	FIELD STUDY			
> 2873	A 1-6	CREDIT/NO CREDIT ONLY INSTRUCTOR LD. MLR 102			
EDSPE 511	U 3 W	METH APPL BEH ANLYS	430-650P	MLR 316	WHITE,O
> 2874	U 3 W	CREDIT/NO CREDIT ONLY NO FRESHMEN,SOPHOMORS	430-650P	MLR 316	WHITE,O
EDSPE 517	A 1-3	PRACT RES SPEC EDUC			
> 2875	A 1-3	CREDIT/NO CREDIT ONLY EC MLR 102			
> 2876	B 1	TO BE ARRANGED			JENKINS,J
EDSPE 518	A 1-3	SMNR SPEC EDUC RSRCH			
> 2877	A 1-3	CREDIT/NO CREDIT ONLY EC MLR 102			
> 2878	B 1	TO BE ARRANGED			JENKINS,J
> 2879	C 1 W	CREDIT/NO CREDIT ONLY EC MLR 102 PRO SEMINAR	100-250	MLR 102T	AFLECK,J
> 2880	D 1	TO BE ARRANGED			WHITE,O
> 2881	E 3	TO BE ARRANGED			LOWITT,T
EDSPE 525	U 3 Th	EDUC AUTISM AND SDD	430-650P	MLR 302A	
> 2882	U 3 Th	CREDIT/NO CREDIT ONLY NO FRESHMEN,SOPHOMORS,JUNIORS	430-650P	MLR 302A	
EDSPE 542	U 3 M	INTRO MENTAL RET	430-650P	MLR 316	EDGARE WHITE,O
> 2883	U 3 M	CREDIT/NO CREDIT ONLY NO FRESHMEN,SOPHOMORS	430-650P	MLR 316	EDGARE WHITE,O
EDSPE 545	U 3 W	INST MOD MILD DIS	430-650P	MLR 302A	JEWEL,M
> 2884	U 3 W	CREDIT/NO CREDIT ONLY NO FRESHMEN,SOPHOMORS ELEMENTARY SCHOOL AGED STUDENTS	430-650P	MLR 302A	JEWEL,M
EDSPE 546	U 3 Th	SMNR SOC EMO DIST	430-650P	MLR 301	KEELR
> 2885	U 3 Th	CREDIT/NO CREDIT ONLY EC MLR 102	430-650P	MLR 301	KEELR
EDSPE 548	U 3 M	SPEC TOPIC* ED LD	500-720P	MLR 302A	LOWITT,T
> 2886	U 3 M	CREDIT/NO CREDIT ONLY NO FRESHMEN,SOPHOMORS, COLLABORATION	500-720P	MLR 302A	LOWITT,T
EDSPE 562	U 3 W	CRIC PRSCH DIS CHL	430-650P	MLR 320	THOMPSON,M
> 2887	U 3 W	CREDIT/NO CREDIT ONLY NO FRESHMEN,SOPHOMORS, JUNIORS	430-650P	MLR 320	THOMPSON,M
EDSPE 565	A 3 Th	SEM E C EDUC DIS	330-550	MLR 302B	SCHWARTZJ
> 2888	A 3 Th	CREDIT/NO CREDIT ONLY NO FRESHMEN,SOPHOMORS, STRUCTURING THE EARLY CHILDHOOD ENVIRONMENT FOR SUCCESS	330-550	MLR 302B	SCHWARTZJ
EDSPE 599	A 1-9	INDEP STUDIES EDUC			
> 2889	A 1-9	CREDIT/NO CREDIT ONLY INSTRUCTOR LD. MLR 102			
EDSPE 600	A 1-9	INDEPNTY STUDY/RCH			
> 2890	A 1-9	CREDIT/NO CREDIT ONLY INSTRUCTOR LD. MLR 102			
EDSPE 601	A 3-9	INTERNSHIP			
> 2891	A 3-9	CREDIT/NO CREDIT ONLY INSTRUCTOR LD. MLR 102			

COLLEGE OF ENGINEERING

AERONAUTICS & ASTRONAUTICS

ENTRY CODES AVAILABLE IN GUG 206					
A 302	A 4 MW	AERODYNAMICS II	830-920	GUG 317	
1000	A 4 MW	AERODYNAMICS II	830-1020	GUG 317	
DROP CODE REQUIRED FOR MAJORS ONLY					

UNIVERSITY OF WASHINGTON

SPRING QUARTER 1994

COLLEGE OF ENGINEERING

DEPT SIN SPEC CODE	COURSE SECTION CRD	TITLE DAY COMMENTS	TIME	BLDG ROOM	INSTR
<b>AERONAUTICS &amp; ASTRONAUTICS (cont.)</b>					
A A 313	STRUCT VIBRATIONS 1001 A 3	MWF	930-1020	GUG 317	
	DROP CODE REQUIRED MAJORS ONLY				
A A 322	JUNIOR LAB III 1002 AA 2	T	130-220 230-520	GUG 317 GUG 213	
	DROP CODE REQUIRED MAJORS ONLY				
1003	AB 2	T	130-220 230-520	GUG 317 GUG 213	
	DROP CODE REQUIRED MAJORS ONLY				
A A 323	STRUC/CTRL ANLYS II 1004 A 4	MWF	1150-1220 830-1020	GUG 317 GUG 317	
	DROP CODE REQUIRED MAJORS ONLY				
A A 402	VISCOUS FLOW 1005 A 3	MWF	930-1020	GUG 306	
	MAJORS ONLY				
A A 411	AIRCRAFT DESIGN II 1006 A 4	MWF	230-320 130-320	GUG 306 GUG 306	
	MAJORS ONLY				
A A 421	SPACE SYS DESIGN II 1007 A 4	MWF	230-320 130-320	LOW 102 LOW 102	BRUKNERA
	MAJORS ONLY				
A A 432	AERO COMPOSITES 1008 A 3	MWF	830-920	GUG 306	LINK
	MAJORS ONLY				
A A 441	FLIGHT MECH II 1009 AA 3	MWF	130-220 1230-420	GUG 306 GUG 306	
	MAJORS ONLY				
1010	AB 3	MWF	130-220 1230-420	GUG 306 GUG 317	
	MAJORS ONLY				
A A 449	DESIGN CONTR SYSTEM 1011 A 4	TTh	830-1020	GUG 306	
	OFFERED JOINTLY WITH E E 449 A				
A A 462	ROCKET PROPULSION 1012 A 3	MWF	1030-1120	GUG 317	
	MAJORS ONLY				
A A 460	SYSTEMS DYNAMICS 1013 A 3	MWF	1130-1220	GUG 306	
	MAJORS ONLY				
A A 468	SPECIAL TOPICS 1014 A 0	T	1130-1250	GUG 317	
	CREDIT/NO CREDIT ONLY MAJORS ONLY				
1015	B 1	T	1130-1250	GUG 317	
	CREDIT/NO CREDIT ONLY MAJORS ONLY				
A A 499	SPECIAL PROJECTS > 1016 A 2-5	TO BE ARRANGED			
	CREDIT/NO CREDIT ONLY				
> 1017	B 3	TO BE ARRANGED			
	MAJORS ONLY				
A A 503	KIN THRY RADIAT TR 1018 A 3	TTh	930-1050	LOW 102	HOFFMANJA
A A 506	FLD MECH (INT) FL II 1019 A 3	MWF	930-1020	LOW 113	KELLERJ
A A 513	GAS LASERS 1022 A 3	MWF	230-320	GUG 317	
A A 518	STAR & CON FLT III 1023 A 3	MWF	1130-1220	LOW 115	
A A 520	SEMINAR 1025 A 0	M	330-520	GUG 317	
	CREDIT/NO CREDIT ONLY				
A A 526	AERO ENGINE SYSTEM 1027 A 3	MWF	1030-1120	GUG 306	

DEPT SIN SPEC CODE	COURSE SECTION CRD	TITLE DAY COMMENTS	TIME	BLDG ROOM	INSTR
A A 535	ANLYS OF SHELLS I 1031 A 3	MWF	1230-120	GUG 317	
A A 541	FINITE ELM ANLYS II 1034 U 3	MW	430-550P	GUG 306	
A A 549	ESTIM & SYST IDENT 1035 A 3	TTh	430-550P	GUG 317	
	OFFERED JOINTLY WITH E E 549 A				
A A 569	PART DIFF EQUATIONS 1038 A 3	MWF	830-920	GUG 410	
	OFFERED JOINTLY WITH AMATH 569 A				
A A 586	APPROX NUMR ANAL III 1039 A 3	MWF	130-220	GUG 410	
	OFFERED JOINTLY WITH AMATH 586 A				
A A 599	SPECIAL PROJECTS > 1040 A 1-5	TO BE ARRANGED			
	CREDIT/NO CREDIT ONLY				
> 1041	B 1-5	TO BE ARRANGED			
	CREDIT/NO CREDIT ONLY				
A A 600	INDEPENDNT STDY/RSCH > 1043 A 1-9	TO BE ARRANGED			
	CREDIT/NO CREDIT ONLY				
A A 700	MASTERS THESIS > 1045 A 1-9	TO BE ARRANGED			
	CREDIT/NO CREDIT ONLY				
A A 800	DOCTORAL DISSERTATN > 1047 A 1-9	TO BE ARRANGED			
	CREDIT/NO CREDIT ONLY				

CHEMICAL ENGINEERING

DEPT SIN SPEC CODE	COURSE SECTION CRD	TITLE DAY COMMENTS	TIME	BLDG ROOM	INSTR
ENTRY CODES AVAILABLE IN BNS 105					
CH E 309	CREAT INNOVATION 1904 A 2	TTh	1030-1120	AND 008	ALLANG
	OFFERED JOINTLY WITH PSE 309 A CREATIVITY CLASS				
CH E 310	MATERL & ENRGY BAL > 1905 AA 4	MWF	1130-1220	JEN 064	BABBA
	1130-1220 JEN 064				
> 1906	AB 4	MWF	1130-1220	JEN 064	BABBA
	1230-120 JEN 064				
CH E 340	TRANSP PROCESS II > 1907 AA 4	MWF	830-920	JEN 064	WEDGEWOODJ
	830-920 JEN 064				
CH E 435	TRANSP PROCESS III > 1908 AA 4	MWF	1030-1120	BNS 115	HEDEGERW
	1030-1120 EEB 108				
CH E 438	CHEM ENGR LAB I > 1909 AA 3	TTh	1230-120	BNS 117	BAKEYXF
	830-950 BNS 203				
	930-1220 BNS 035				
> 1940	AB 3	TTh	1230-120	BNS 117	BAKEYXF
	130-250 BNS 117				
	230-520 BNS 035				
> 1941	AC 3	TTh	1230-120	BNS 117	BAKEYXF
	130-250 JEN 111				
	230-520 BNS 035				
CH E 455	SURF COLL SCI LAB > 1942 AA 3	TTh	1030-1120	BNS 115	BERGJ
	130-520 BNS 203				
> 1943	AB 3	TTh	1030-1120	BNS 115	BERGJ
	130-520 ARC 025				
CH E 462	ENVIRONMENTAL APPL 1944 A 3	MWF	930-1020	BNS 117	GARLDJA
CH E 465	REACTOR DESIGN > 1945 A 4	MWF	1130-1220	BNS 203	ROGERSJ
CH E 473	PULP & PAPER LAB 1946 AA 2	M	1030-1120	AND 008	GUSTAFSONR
	130-520 BLD 014				
	OFFERED JOINTLY WITH PSE 473 AA				
1947	AB 2	M	1030-1120	AND 008	GUSTAFSONR
	130-520 BLD 014				
	OFFERED JOINTLY WITH PSE 473 AB				
CH E 481	PROCESS OPTIMIZATN 1948 A 3	MWF	130-220	BNS 117	HOLTJ

DEPT SIN SPEC CODE	COURSE SECTION CRD	TITLE DAY COMMENTS	TIME	BLDG ROOM	INSTR
CH E 486	PROCESS DESIGN II > 1949 AA 6	MWF	830-920	BAG 260	SCHWARTZD RICKERLN STUVEJE
	T 830-1120 BNS 117				
> 1950	AB 6	MWF	830-920	BAG 260	SCHWARTZD RICKERLN STUVEJE
	T 130-420 BNS 115				
> 1951	AC 6	MWF	830-920	BAG 260	SCHWARTZD RICKERLN STUVEJE
	Th 830-1120 BNS 117				
> 1952	AD 6	MWF	830-920	BAG 260	SCHWARTZD RICKERLN STUVEJE
	Th 130-420 BNS 115				
CH E 499	UNDERGRAD RESEARCH > 1953 A 16	TO BE ARRANGED			
CH E 511	BIOMATERIAL SEMINAR > 1954 A 1	Th	330-420	BNS 117	RATNERB
	OFFERED JOINTLY WITH BIEN 511 A CREDIT/NO CREDIT ONLY EC HNL 309				
CH E 528	SEMINR IN CHEM ENGR 1955 A 1	M	330-520	BNS 117	
	CREDIT/NO CREDIT ONLY GRADS ONLY				
CH E 544	FLUID TURBULENCE 1956 A 3	MWF	1030-1120	MEB 250	
	OFFERED JOINTLY WITH M E 544 A				
CH E 572	ADV POLY COMP > 1957 A 3	TTh	400-520	BNS 203	SEFERSJ
CH E 590	ADV BIOMATERIALS > 1958 A 3	WF	1030-1150	BNS 117	RATNERB
	OFFERED JOINTLY WITH BIEN 590 A				
CH E 598	TEACHING CHEM ENR 1959 A 2	TO BE ARRANGED			
	CREDIT/NO CREDIT ONLY MAJORS ONLY				
CH E 600	INDEPENDENT STDY/RSCH > 1960 A 1-9	TO BE ARRANGED			
CH E 700	MASTERS THESIS 1961 A 1-9	TO BE ARRANGED			
	GRADS ONLY				
CH E 800	DOCTORAL DISSERTATN 1962 A 1-9	TO BE ARRANGED			
	GRADS ONLY				

CIVIL ENGINEERING CORE COURSES

CIVIL ENGINEERING CORE COURSES

DEPT SIN SPEC CODE	COURSE SECTION CRD	TITLE DAY COMMENTS	TIME	BLDG ROOM	INSTR
ENTRY CODES AVAILABLE IN MOR 201A					
CIVE 250	ENVR POLLUTION 2189 AA 5	MWF	930-1020 130-220	MOR 234	WELCHJE
	OFFERED JOINTLY WITH ENV S 250 AA MEETS NATURAL SCIENCE REQUIREMENT				
CIVE 306	CONSTRUCT ENGR I 2190 A 3	TTh	1030-1220	MOR 220	HINZJ
	CH E ENGR MAJORS ONLY				
CIVE 316	SURV ENGR > 2191 AA 4	MWF	830-920	MOR 220	VERESSS
	130-520 MOR 116				
> 2192	AB 4	MWF	830-920	MOR 220	VERESSS
	Th 830-1220 MOR 116				
> 2193	AC 4	MWF	830-920	MOR 220	VERESSS
	Th 130-520 MOR 116				
> 2194	AD 4	MWF	830-920	MOR 220	VERESSS
	F 130-520 MOR 116				
CIVE 342	FLUID MECHANICS > 2195 AA 4	MWF	930-1020 830-1020	MUE 153	NECEJR
	T 1030-1220 MOR 225				
> 2196	AB 4	MWF	930-1020	MUE 153	NECEJR
	T 830-1020 MUE 153				
	T 130-520 MOR 225				

HOW TO READ COURSE LISTINGS: SEE BACK OF TIME SCHEDULE.

> - LIMITED ENROLLMENT IN THIS SECTION, AND STUDENTS MUST OBTAIN ENTRY CODES.

% - NEW COURSE (SEE FRONT OF TIME SCHEDULE) H - HONORS COURSE

# UNIVERSITY OF WASHINGTON

## COLLEGE OF ENGINEERING

## SPRING QUARTER 1994

DEPT SLN COURSE TITLE TIME BLDG ROOM INSTR  
SPEC CODE SECTION CRD DAY COMMENTS

DEPT SLN COURSE TITLE TIME BLDG ROOM INSTR  
SPEC CODE SECTION CRD DAY COMMENTS

DEPT SLN COURSE TITLE TIME BLDG ROOM INSTR  
SPEC CODE SECTION CRD DAY COMMENTS

### CIVIL ENGINEERING CORE COURSES (cont.)

>2187	AC	4	MWF	930-1020	MUE 153	NECEP
			T	830-1020	MUE 153	
			T	330-520	MOR 225	
<b>CIVE 351 WATER WASTE MGMT</b>						
2198	A	3	WF	1130-1220	MUE 153	BOGAN,R
			W	1130-120	MUE 153	
CV ENGR MAJORS ONLY						
<b>CIVE 363 CONSTR. MATERIALS</b>						
>2189	AA	4	MWF	1230-120	MOR 220	EBERHARD
			M	130-320	MOR 034	
>2200	AB	4	MWF	1230-120	MOR 220	EBERHARD
			M	330-520	MOR 034	
>2201	AC	4	MWF	1230-120	MOR 220	EBERHARD
			W	130-320	MOR 034	
>2202	AD	4	MWF	1230-120	MOR 220	EBERHARD
			W	330-520	MOR 034	
<b>CIVE 366 BASIC SOIL MECH</b>						
2203	AA	4	MWF	130-220	MOR 220	KRAMER,S
			M	230-520	MOR 124	
CV ENGR MAJORS ONLY						
2204	AB	4	MWF	130-220	MOR 220	KRAMER,S
			T	130-420	MOR 124	
CV ENGR MAJORS ONLY						
2205	AC	4	MWF	130-220	MOR 220	KRAMER,S
			Tb	130-420	MOR 124	
CV ENGR MAJORS ONLY						
2206	AD	4	MWF	130-220	MOR 220	KRAMER,S
			F	230-520	MOR 124	
CV ENGR MAJORS ONLY						
<b>CIVE 379 ELEM STRUC I</b>						
>2207	A	3	MWF	1130-1220	MOR 220	MILLER,G
<b>CIVE 381 STRUCTURAL DESIGN</b>						
2208	A	3	MWF	830-920	MUE 153	
			Tb	830-1020	MUE 153	
CV ENGR MAJORS ONLY						
<b>CIVE 390 CIVIL ENGR SYSTEMS</b>						
2209	A	3	MWF	930-1020	MOR 220	PALMER,R
CV ENGR MAJORS ONLY						
<b>CIVE 407 CONTRACTS AND SPECS</b>						
2210	A	3	TTh	130-320	MOR 220	HINZE,J
CV ENGR MAJORS ONLY (POLJ)						
<b>CIVE 431 PAYMENT DESGN</b>						
2211	A	3	TTh	830-1020	MOR 230	MAHONEY,J
CV ENGR MAJORS ONLY						
<b>CIVE 432 CONCR. MATERIALS II</b>						
2212	A	4	MW	930-1220	MOR 034	JANSEN,D
CV ENGR MAJORS ONLY						
<b>CIVE 437 CONCR. SURV. CONTROL</b>						
2213	A	3	MW	130-320	MOR 116	VERESS,S
CV ENGR MAJORS ONLY						
<b>CIVE 438 FIBER DESIGN</b>						
2214	A	3	MWF	1030-1120	MOR 234	BANERJEE,S
CV ENGR MAJORS ONLY						
<b>CIVE 449 ADV. STRUC. MECH</b>						
2215	A	3	MWF	130-220	MOR 221	ELIAS,Z
CV ENGR MAJORS ONLY						
<b>CIVE 451 DES. MET. STRUC.</b>						
2216	A	3	MWF	1130-1220	MOR 221	TURKUYAH,G
CV ENGR MAJORS ONLY						
<b>CIVE 452 DES. REINF. CONCR. STR.</b>						
2217	A	3	MF	230-320	MOR 234	ROEDER,C
			W	230-420	MOR 234	
CV ENGR MAJORS ONLY						
<b>CIVE 454 DESGN. TIMBER STRUCTS</b>						
2218	A	3	TTh	930-1120	MOR 234	MILLER,W
CV ENGR MAJORS ONLY						
<b>CIVE 469 EFFECTS WATER POLL.</b>						
2219	A	3	MWF	930-1020	FTR 003	BROWN,G
OFFERED JOINTLY WITH FSH 435 A						
<b>CIVE 466 DES. SUBSURF. REINFC.</b>						
2220	A	3	MWF	930-1020	MOR 221	MASSMANN,J
CV ENGR MAJORS ONLY						
<b>CIVE 477 OPEN-CHANNEL ENGR.</b>						
2221	A	3	MWF	830-920	MOR 234	PETROFF,C
CV ENGR MAJORS ONLY						

CIVE 478	HYDRAULIC DESIGN	2222	A	3	MWF	1030-1120	MOR 225	NECEP
CV ENGR MAJORS ONLY								
CIVE 483	ENV. ENG. DES. STUDIES	2223	A	3	TTh	130-320	MOR 230	BOGAN,R
CV ENGR MAJORS ONLY								
CIVE 484	ON-SITE WASTE DISP.	2224	A	3	MF	1230-120	MOR 225	SEARLOOM,R
					W	1130-120	MOR 225	
CV ENGR MAJORS ONLY								
CIVE 485	AQUATIC CHEMISTRY	2225	A	3	TTh	1030-1220	MOR 230	SPYRIDAKIS,D
CV ENGR MAJORS ONLY (POLJ)								
CIVE 488	HAZARDOUS WASTE ENGR.	2226	A	3	TTh	330-450	HST T625	KUSSEL,J
OFFERED JOINTLY WITH ENVH 446 A								
CV ENGR MAJORS ONLY								
CIVE 493	AIR POL. SOURCE TEST	2227	A	3	TTh	930-1120	MOR 226	LARSON,T
CV ENGR MAJORS ONLY								
CIVE 498	SPECIAL TOPICS	2228	A	3	MWF	130-220	MOR 226	MAR,B
CV ENGR MAJORS ONLY								
2229	SYSTEMS ENGR. PROJECT	B	3	TTh	130-320	MOR 221	LARSON,T	
CV ENGR MAJORS ONLY								
2230	WHD ENGR.	C	3	MWF	330-420	MOR 226	TAYLOR,T	
OFFERED JOINTLY WITH CESM 599 D								
CV ENGR MAJORS ONLY (POLJ)								
2231	UNDERGR. STRUCTURES	D	4	TTh	830-1020	EEB 216	MORITZ,WILLI	
OFFERED JOINTLY WITH CETS 599 E								
HUMAN POWERED TRANSP.								
CIVE 499	SPECIAL PROJECTS	>2232	A	1-5	TO BE ARRANGED			
INSTRUCTOR I.D. MOR 201A								
CIVE 700	MASTERS THESIS	>2233	A	1-9	TO BE ARRANGED			
INSTRUCTOR I.D. MOR 201A								
CIVE 800	DOCTORAL DISSERTATION	>2234	A	1-9	TO BE ARRANGED			
INSTRUCTOR I.D. MOR 201A								

### TRANSPORTATION, SURVEYING, & CONTR. ENGR

CETS 508	CONSTR. ADM.	1908	A	3	TTh	330-520	MOR 221	DAVIS,S
CETS 518	PHOT. GEOG./DIGIT. MAP	1907	A	4	MW	1030-1220	MOR 219	VERESS,S
CETS 541	TRANSIT SYSTEMS PLG.	1908	A	3	TTh	330-520	MOR 219	RUTHERFORD,G
CETS 548	AIRPORT ENGINEERING	1909	A	3	TTh	1230-220	MOR 226	MAHONEY,J
CETS 571	ANAL. METHODS TRANS.	1910	A	3	TTh	530-720P	MOR 221	MANNERNG,F
CETS 574	ADV. TRAVEL DEMO THY	1911	A	3	TTh	130-320	LOW 201	MANNERNG,F
CETS 599	SPECIAL TOPICS	>1912	A	2-5	TO BE ARRANGED			
INSTRUCTOR I.D. MOR 201A								
1913	PAVEMENT REHAB.	B	3	MW	1230-220	MOR 234	MAHONEY,J	
1914	TRANSP. PLANNING STUDIO	C	3	TTh	1130-1220	MOR 119	RUTHERFORD,G	
1915	OFFERED JOINTLY WITH CIVE 498 D	E	3	TTh	830-1020	EEB 216	MORITZ,WILLI	
HUMAN POWERED TRANSP.								
CETS 600	INDEPENDENT STUDY/RSCH.	>1916	A	1-9	TO BE ARRANGED			

### STRUCTURAL & GEOTECHNICAL ENGR & MECH

CESM 513	ADV. STEEL DESIGN	1695	A	3	MWF	930-1020	MOR 225	ROEDER,C
CESM 514	EARTHQUAKE DESIGN I	1696	A	3	MWF	830-920	MOR 225	STANTON,J
CESM 530	SEMINAR	1697	A	1	T	330-520	MOR 230	ROEDER,C
CREDIT/NO CREDIT ONLY								
CESM 531	SPECIAL STRUCTURES	1698	A	3	MWF	1030-1120	MOR 226	ELIAS,Z
CESM 564	SEEPAGE & SLOPE STAB.	1699	A	3	MWF	1130-1220	MOR 230	BANERJEE,S
CESM 566	GEOTECH. EQ. ENGRG.	1900	A	3	TTh	1030-1220	MOR 219	KRAMER,S
CESM 599	SPECIAL TOPICS	>1901	A	2-5	TO BE ARRANGED			
INSTRUCTOR I.D. MOR 201A								
1902	STRUCT. MECHS III	B	3	MWF	130-220	MOR 225	TURKUYAH,G	
1903	FRD. SOIL IMPVT	C	3	MW	430-550P	MOR 230	HOLTZ,R	
1904	OFFERED JOINTLY WITH CIVE 498 C	D	3	MWF	330-420	MOR 226	TAYLOR,T	
UNDERGR. STRUCTURES								
CESM 600	INDEPENDENT STUDY/RSCH.	>1905	A	1-9	TO BE ARRANGED			
INSTRUCTOR I.D. MOR 201A								

### ENVIRONMENTAL ENGINEERING & SCIENCE

CEWA 518	MICRO DEGR. TOXICS	1917	A	3	MWF	1030-1120	HST T530	STRAND,S
OFFERED JOINTLY WITH ESC 518 A								
CEWA 520	SEMINAR	1918	A	1	T	330-520	MOR 220	PILAT,M
CREDIT/NO CREDIT ONLY								
CEWA 544	WATER WAVE MECHANIC	1919	A	3	MWF	930-1020	MOR 219	YEH,J
OFFERED JOINTLY WITH AMATH 544 A								
CEWA 548	GRNDWTR. TRANS. MODEL	1920	A	3	MWF	1130-1220	MOR 226	MASSMANN,J
CEWA 553	TOP. EFF. ECCT. LAST WAY	1921	A	3	MW	130-320	MOR 219	WELCH,E
CEWA 558	WATER QUALITY MNGMT	1922	A	3	MWF	830-920	MOR 226	MAR,B
CEWA 599	SPECIAL TOPICS	>1923	A	2-5	TO BE ARRANGED			
INSTRUCTOR I.D. MOR 201A								
1924	ENVIRON. POLLUTION	BA	3	MWF	930-1020	MOR 234	WELCH,E	
					TTh	130-220	MOR 234	
OFFERED JOINTLY WITH CIVE 250 AA								
1925	ENVRN. INST. & ANALYSIS	CA	3	MF	1230-120	MOR 230	SPYRIDAKIS,D	
					W	230-420	MOR 320	
1926	HYDROL. DATA ANALYSIS	D	3	TTh	130-320	LOW 216	LETTERMANER	
1927	ENVRN. FLUID MECH.	E	3	MW	330-520	MOR 116	PETROFF,C	
CEWA 600	INDEPENDENT STUDY/RSCH.	>1928	A	1-9	TO BE ARRANGED			
INSTRUCTOR I.D. MOR 201A								

HOW TO READ COURSE LISTINGS: SEE BACK OF TIME SCHEDULE. > = LIMITED ENROLLMENT IN THIS SECTION, AND STUDENTS MUST OBTAIN ENTRY CODES. \* = NEW COURSE (SEE FRONT OF TIME SCHEDULE) H = HONORS COURSE

UNIVERSITY OF WASHINGTON

SPRING QUARTER 1994

COLLEGE OF ENGINEERING

DEPT	COURSE	TITLE	TIME	BLDG	ROOM	INSTR
SUN	SECTION	CRO	DAY			
SPEC	CODE	COMMENTS				

DEPT	COURSE	TITLE	TIME	BLDG	ROOM	INSTR
SUN	SECTION	CRO	DAY			
SPEC	CODE	COMMENTS				

DEPT	COURSE	TITLE	TIME	BLDG	ROOM	INSTR
SUN	SECTION	CRO	DAY			
SPEC	CODE	COMMENTS				

COMPUTER SCIENCE AND ENGINEERING

ENTRY CODES AVAILABLE IN SIG 114

DEPT	COURSE	TITLE	TIME	BLDG	ROOM	INSTR
SUN	SECTION	CRO	DAY			
SPEC	CODE	COMMENTS				
<b>CSE 142 COMPUTER PROG I</b>						
2351	AA	4	MWF	930-1020	KNE 110	PATTIS,R
			T	830-920	LOW 113	
OFFERED JOINTLY WITH ENGR 142 AA MEETS QUANT/SYMBOLIC REASON REQ/MNT ADD CODE REQUIRED (PD.3) EC SIG 114 STUDENTS WHO HAVE TAKEN 210 WILL NOT RECEIVE CR FOR CSE/ENGR 142						
2352	AB	4	MWF	930-1020	KNE 110	PATTIS,R
			T	830-920	LOW 216	
OFFERED JOINTLY WITH ENGR 142 AB MEETS QUANT/SYMBOLIC REASON REQ/MNT ADD CODE REQUIRED (PD.3) EC SIG 114 STUDENTS WHO HAVE TAKEN 210 WILL NOT RECEIVE CR FOR CSE/ENGR 142						
2353	AC	4	MWF	930-1020	KNE 110	PATTIS,R
			T	830-1020	LOW 113	
OFFERED JOINTLY WITH ENGR 142 AC MEETS QUANT/SYMBOLIC REASON REQ/MNT ADD CODE REQUIRED (PD.3) EC SIG 114 STUDENTS WHO HAVE TAKEN 210 WILL NOT RECEIVE CR FOR CSE/ENGR 142						
2354	AD	4	MWF	930-1020	KNE 110	PATTIS,R
			T	830-1020	LOW 216	
OFFERED JOINTLY WITH ENGR 142 AD MEETS QUANT/SYMBOLIC REASON REQ/MNT ADD CODE REQUIRED (PD.3) EC SIG 114 STUDENTS WHO HAVE TAKEN 210 WILL NOT RECEIVE CR FOR CSE/ENGR 142						
2355	AE	4	MWF	930-1020	KNE 110	PATTIS,R
			T	830-920	LOW 113	
OFFERED JOINTLY WITH ENGR 142 AE MEETS QUANT/SYMBOLIC REASON REQ/MNT ADD CODE REQUIRED (PD.3) EC SIG 114 STUDENTS WHO HAVE TAKEN 210 WILL NOT RECEIVE CR FOR CSE/ENGR 142						
2356	AF	4	MWF	930-1020	KNE 110	PATTIS,R
			T	830-920	LOW 216	
OFFERED JOINTLY WITH ENGR 142 AF MEETS QUANT/SYMBOLIC REASON REQ/MNT ADD CODE REQUIRED (PD.3) EC SIG 114 STUDENTS WHO HAVE TAKEN 210 WILL NOT RECEIVE CR FOR CSE/ENGR 142						
2357	AG	4	MWF	930-1020	KNE 110	PATTIS,R
			T	930-1020	LOW 217	
OFFERED JOINTLY WITH ENGR 142 AG MEETS QUANT/SYMBOLIC REASON REQ/MNT ADD CODE REQUIRED (PD.3) EC SIG 114 STUDENTS WHO HAVE TAKEN 210 WILL NOT RECEIVE CR FOR CSE/ENGR 142						
2358	AH	4	MWF	930-1020	KNE 110	PATTIS,R
			T	930-1020	LOW 219	
OFFERED JOINTLY WITH ENGR 142 AH MEETS QUANT/SYMBOLIC REASON REQ/MNT ADD CODE REQUIRED (PD.3) EC LOW 114 STUDENTS WHO HAVE TAKEN 210 WILL NOT RECEIVE CR FOR CSE/ENGR 142						
2359	BA	4	MWF	1130-1220	KNE 110	BORNING,A
			T	830-920	SG 226	
OFFERED JOINTLY WITH ENGR 142 BA MEETS QUANT/SYMBOLIC REASON REQ/MNT ADD CODE REQUIRED (PD.3) EC SIG 114 STUDENTS WHO HAVE TAKEN 210 WILL NOT RECEIVE CR FOR CSE/ENGR 142						
2360	BB	4	MWF	1130-1220	KNE 110	BORNING,A
			T	830-920	SG 229	
OFFERED JOINTLY WITH ENGR 142 BB MEETS QUANT/SYMBOLIC REASON REQ/MNT ADD CODE REQUIRED (PD.3) EC SIG 114 STUDENTS WHO HAVE TAKEN 210 WILL NOT RECEIVE CR FOR CSE/ENGR 142						
2361	BC	4	MWF	1130-1220	KNE 110	BORNING,A
			T	930-1020	SG 226	
OFFERED JOINTLY WITH ENGR 142 BC MEETS QUANT/SYMBOLIC REASON REQ/MNT ADD CODE REQUIRED (PD.3) EC SIG 114 STUDENTS WHO HAVE TAKEN 210 WILL NOT RECEIVE CR FOR CSE/ENGR 142						
2362	BD	4	MWF	1130-1220	KNE 110	BORNING,A
			T	930-1020	SG 227	
OFFERED JOINTLY WITH ENGR 142 BD MEETS QUANT/SYMBOLIC REASON REQ/MNT ADD CODE REQUIRED (PD.3) EC SIG 114 STUDENTS WHO HAVE TAKEN 210 WILL NOT RECEIVE CR FOR CSE/ENGR 142						

2363	BE	4	MWF	1130-1220	KNE 110	BORNING,A
			T	830-920	SG 228	
OFFERED JOINTLY WITH ENGR 142 BE MEETS QUANT/SYMBOLIC REASON REQ/MNT ADD CODE REQUIRED (PD.3) EC SIG 114 STUDENTS WHO HAVE TAKEN 210 WILL NOT RECEIVE CR FOR CSE/ENGR 142						
2364	BF	4	MWF	1130-1220	KNE 110	BORNING,A
			T	830-920	SG 227	
OFFERED JOINTLY WITH ENGR 142 BF MEETS QUANT/SYMBOLIC REASON REQ/MNT ADD CODE REQUIRED (PD.3) EC SIG 114 STUDENTS WHO HAVE TAKEN 210 WILL NOT RECEIVE CR FOR CSE/ENGR 142						
2365	BG	4	MWF	1130-1220	KNE 110	BORNING,A
			T	930-1020	SG 227	
OFFERED JOINTLY WITH ENGR 142 BG MEETS QUANT/SYMBOLIC REASON REQ/MNT ADD CODE REQUIRED (PD.3) EC SIG 114 STUDENTS WHO HAVE TAKEN 210 WILL NOT RECEIVE CR FOR CSE/ENGR 142						
2366	BH	4	MWF	1130-1220	KNE 110	BORNING,A
			T	930-1020	MEB 243	
OFFERED JOINTLY WITH ENGR 142 BH MEETS QUANT/SYMBOLIC REASON REQ/MNT ADD CODE REQUIRED (PD.3) EC SIG 114 STUDENTS WHO HAVE TAKEN 210 WILL NOT RECEIVE CR FOR CSE/ENGR 142						
<b>CSE 149 COMPUTER PROG II</b>						
2367	AA	5	MWF	1030-1120	SG 134	PATTIS,R
			TTh	830-920	LOW 101	
PREREQ: MATH 126 AND CSE 143						
2368	AB	5	MWF	1030-1120	SG 134	PATTIS,R
			TTh	830-920	EEB 108	
PREREQ: 142 OR ENGR 142; NO EXCEPTIONS; STUDENTS WHO HAVE TAKEN 211 WILL NOT RECEIVE CR FOR 143						
2369	AC	5	MWF	1030-1120	SG 134	PATTIS,R
			TTh	930-1020	LOW 101	
PREREQ: 142 OR ENGR 142; NO EXCEPTIONS; STUDENTS WHO HAVE TAKEN 211 WILL NOT RECEIVE CR FOR 143						
2370	AD	5	MWF	1030-1120	SG 134	PATTIS,R
			TTh	930-1020	EEB 108	
PREREQ: 142 OR ENGR 142; NO EXCEPTIONS; STUDENTS WHO HAVE TAKEN 211 WILL NOT RECEIVE CR FOR 143						
<b>CSE 321 DISCRETE STRUCTURES</b>						
> 2371	AA	4	MWF	930-1020	LOW 106	LEVESON,N
			T	1030-1120	LOW 105	
NO GRADES CSE,CMP E,CSCI MAJORS ONLY PREREQ: MATH 126 AND CSE 143						
> 2372	AB	4	MWF	930-1020	LOW 106	LEVESON,N
			T	130-220	LOW 116	
NO GRADES CSE,CMP E,CSCI MAJORS ONLY PREREQ: MATH 126 AND CSE 143						
<b>CSE 326 DATA STRUCTURES</b>						
2373	AA	4	MWF	330-520	LOW 102	BURNS,S
			T	830-920	LOW 112	
SOPHOMRS,JUNIORS,SENIORS,5TH YEAR ONLY CSCI,CSE,CMP E MAJORS ONLY PREREQ: CSE 321 OR CR IF CSE 373, CSE 374, OR EE 374 HAS BEEN TAKEN						
2374	AB	4	MWF	330-520	LOW 102	BURNS,S
			T	1130-1220	LOW 118	
SOPHOMRS,JUNIORS,SENIORS,5TH YEAR ONLY CSCI,CSE,CMP E MAJORS ONLY NO CREDIT IF CSE 373, CSE 374, OR EE 374 HAS BEEN TAKEN						
<b>CSE 341 PROGRAMMING LANGS</b>						
2375	AA	5	MWF	1230-120	LOW 222	CHAMBERS,C
			TTh	1230-120	LOW 216	
SOPHOMRS,JUNIORS,SENIORS,5TH YEAR ONLY CSCI,CSE,CMP E MAJORS ONLY PREREQ: CSE 143. NO CREDIT IF CSE 413 HAS BEEN TAKEN						
2376	AB	5	MWF	1230-120	LOW 222	CHAMBERS,C
			TTh	130-220	LOW 222	
SOPHOMRS,JUNIORS,SENIORS,5TH YEAR ONLY CSCI,CSE,CMP E MAJORS ONLY PREREQ: CSE 143. NO CREDIT IF CSE 413 HAS BEEN TAKEN						
<b>CSE 370 INTRO DIG DESIGN</b>						
> 2377	AA	4	MWF	1130-1220	SG 229	KEHL,T
			T	130-420	SG 327	
SOPHOMRS,JUNIORS,SENIORS,5TH YEAR ONLY CSCI,CSE,CMP E MAJORS ONLY PREREQ: CSE 321 OR PERM OF INSTR						

> 2378	AB	4	MWF	1130-1220	SG 229	KEHL,T
			T	130-420	SG 327	
SOPHOMRS,JUNIORS,SENIORS,5TH YEAR ONLY CSCI,CSE,CMP E MAJORS ONLY PREREQ: CSE 321 OR PERM OF INSTR						
<b>CSE 379 DATA STRUC/ALGORITHM</b>						
2379	A	3	MWF	930-1020	SG 323	HOLDEN
PREREQ: CSE 211 OR CSE/ENGR 143 NON ML NO CREDIT IF CSE 326, CSE 374 OR EE 374 HAS BEEN TAKEN						
<b>CSE 378 MC ORG &amp; ASSEM LANG</b>						
> 2380	AA	4	MWF	1030-1120	LOW 106	EGGERS,S
			T	1130-1220	EEB 108	
SOPHOMRS,JUNIORS,SENIORS,5TH YEAR ONLY CSCI,CSE,CMP E MAJORS ONLY PREREQ: CSE 143. NO CREDIT IF CSE 410 HAS BEEN TAKEN						
> 2381	AB	4	MWF	1030-1120	LOW 106	EGGERS,S
			T	830-920	LOW 217	
SOPHOMRS,JUNIORS,SENIORS,5TH YEAR ONLY CSCI,CSE,CMP E MAJORS ONLY PREREQ: CSE 143. NO CREDIT IF CSE 410 HAS BEEN TAKEN						
<b>CSE 401 INT COMPILER CONSTR</b>						
2382	A	3	MWF	130-220	EEB 108	KOTKIN,D
CSCI,CSE,CMP E MAJORS ONLY PREREQ: CSE 326, CSE 341, AND CSE 378. NO CREDIT IF CSE 413 HAS BEEN TAKEN						
<b>CSE 419 LANGS &amp; COMPI LERS</b>						
2383	A	3	MWF	130-220	SG 325	BERSHAD,B
PREREQ: CSE 373 NON ML NO CREDIT IF CSE 341 OR CSE 401 HAS BEEN TAKEN						
<b>CSE 415 ARTIF INTELLIGENCE</b>						
2384	AA	5	MWF	230-320	SG 231	TANMOTO,S
			T	830-1020	LOW 105	
NO CSE MAJORS PREREQ: 373; OR 143 AND PERM OF INSTR. NO CREDIT IF CSE 473 HAS BEEN TAKEN MEETS COLLEGE STUDIES PROG REQ.						
2385	AB	5	MWF	230-320	SG 231	TANMOTO,S
			T	830-1020	LOW 105	
NO CSE MAJORS PREREQ: 373; OR 143 AND PERM OF INSTR. NO CREDIT IF CSE 473 HAS BEEN TAKEN MEETS COLLEGE STUDIES PROG REQ.						
<b>CSE 431 INTRO THEORY COMPUT</b>						
2386	A	3	MWF	230-320	EEB 108	RUIZZO,W
CSCI,CSE,CMP E MAJORS ONLY PREREQ: CSE 322.						
<b>CSE 444 INTRO DATABASE SYS</b>						
2387	A	3	MWF	1130-1220	LOW 101	SHAPRO,L
PREREQ: CSE 326.						
<b>CSE 451 INTRO OP SYS</b>						
> 2388	AA	4	MWF	1030-1120	LOW 205	SHAW,A
			T	1230-120	LOW 113	
E E,CSE,CMP E MAJORS ONLY PREREQ: CSE 326 AND CSE 378. NO CREDIT IF CSE 410 OR EE 474 HAS BEEN TAKEN						
> 2389	AB	4	MWF	1030-1120	LOW 205	SHAW,A
			T	1230-120	LOW 113	
E E,CSE,CMP E MAJORS ONLY PRIORITY: SR/S/IR/CR PREREQ: CSE 326 AND CSE 378. NO CREDIT IF CSE 110 OR EE 474 HAS BEEN TAKEN.						
<b>CSE 457 COMPUTER GRAPHICS</b>						
2390	A	3	TTh	1030-1150	LOW 101	SALESN,D
GRADS,JUNIORS,SENIORS,5TH YEAR ONLY CSCI,CSE,CMP E MAJORS ONLY PREREQ: CSE 326.						
<b>CSE 479 INTR TO ARTIF INTLL</b>						
2391	A	3	MWF	930-1020	LOW 105	ETZON,O
CSCI,CSE,CMP E MAJORS ONLY PREREQ: CSE 326, CSE 341 RECOMMENDED.						
<b>CSE 477 DIG SYSTEM DESIGN</b>						
2392	AA	5	MWF	1230-120	LOW 220	BOBBELLO,G
			W	130-420	LOW 216	
JUNIORS,SENIORS,5TH YEAR ONLY CSE,CSCI,CMP E MAJORS ONLY PREREQ: CSE 370 AND ASSEMBLY LANGUAGE PROGRAMMING.						

HOW TO READ COURSE LISTINGS: SEE BACK OF TIME SCHEDULE.

> = LIMITED ENROLLMENT IN THIS SECTION, AND STUDENTS MUST OBTAIN ENTRY CODES.

\* = NEW COURSE (SEE FRONT OF TIME SCHEDULE) H = HONORS COURSE

UNIVERSITY OF WASHINGTON

COLLEGE OF ENGINEERING

SPRING QUARTER 1994

DEPT COURSE TITLE TIME BLDG ROOM INSTR  
SUN SECTION CRD DAY COMMENTS  
SPEC CODE

DEPT COURSE TITLE TIME BLDG ROOM INSTR  
SUN SECTION CRD DAY COMMENTS  
SPEC CODE

DEPT COURSE TITLE TIME BLDG ROOM INSTR  
SUN SECTION CRD DAY COMMENTS  
SPEC CODE

COMPUTER SCIENCE AND ENGINEERING (cont.)

2290	AB	5	MWF	1230-120 130-420	LOW 220	BORRILLO,G	
JUNIORS, SENIORS 5TH YEAR ONLY CSE, CSCI, CMP E MAJORS ONLY PREREQ: CSE 370 AND ASSEMBLY LANGUAGE PROGRAMMING.							
CSE 498	A	1-9	TO BE ARRANGED				
NO GRADES MAJORS ONLY INSTRUCTOR I.D. SIG 114 PREREQ: SR STANDING; PERM OF INSTR.							
>2295	B	1-9	TO BE ARRANGED				
NO GRADES MAJORS ONLY INSTRUCTOR I.D. SIG 114 PREREQ: SR STANDING AND PERM OF INSTR.							
CSE 499	A	1-24	TO BE ARRANGED				
READING & RESEARCH CREDIT/NO CREDIT ONLY NO GRADES MAJORS ONLY INSTRUCTOR I.D. SIG 114 PREREQ: SR STANDING AND PERM OF INSTR.							
CSE 519	A	1	T	330-450	SG 134	RUZZO,L	
RESEARCH SEMINAR CREDIT/NO CREDIT ONLY GRADS ONLY CSCISE MAJORS ONLY							
CSE 520	A	1	Th	330-520	SG 134	RUZZO,L	
COLLOQUIUM CREDIT/NO CREDIT ONLY GRADS ONLY CSCISE MAJORS ONLY							
CSE 522	A	3	TTh	1030-1150	SG 325	TOMPALM	
DISCRETE ALGORITHMS MAJORS ONLY PREREQ: CSE 521.							
CSE 540	A	3	MW	130-250	LOW 217	WELLD	
DIGIT. SYST. SIMULAT GRADS ONLY CSCISE MAJORS ONLY							
CSE 543	A	3	MWF	1030-1120	LOW 113	ZAKOJAN,J	
SYSTEM PERFORMANCE GRADS ONLY CSCISE MAJORS ONLY PREREQ: CSE 451.							
CSE 551	A	3	MWF	930-1020	LOW 102	LEVY,H	
OPERATING SYSTEM GRADS ONLY CSCISE MAJORS ONLY PREREQ: CSE 451.							
CSE 556	A	3	MWF	1230-120	LOW 101	DE ROSE,A	
COMP AIDED GEO DESIG GRADS, SENIORS ONLY CSCISE, CMP E MAJORS ONLY PREREQ: CSE 523 OR 557; OR PERM OF INSTR.							
CSE 561	A	3	MWF	230-320	LOW 111	LADNER,R	
COMPUTER NETWORKS GRADS ONLY CSE, E, CSCI MAJORS ONLY PREREQ: CSE 451 OR EQUIVALENT.							
CSE 563	A	3	MW	230-420	EEB 316	SOMANJA	
FAULT TOLERANT COMP OFFERED JOINTLY WITH E E 563 A							
CSE 576	A	3	MWF	1130-1220	SG 226	KARALICK,R	
IMAGE UNDERSTANDING OFFERED JOINTLY WITH E E 576 A GRADS ONLY CSCISE, E MAJORS ONLY PREREQ: 573 OR E E 562 OR EQUIV OR PERM OF INSTR.							
CSE 590	B	VAR	M	330-450	LOW 216	DE ROSE,A	
SPEC TOPICS COMP SCI CREDIT/NO CREDIT ONLY GRADS ONLY CSCISE MAJORS ONLY GRAPHICS							

2408	C	1	W	500-550P	SG 228	SOMANJA	
OFFERED JOINTLY WITH E E 500 C CREDIT/NO CREDIT ONLY GRADS ONLY CSE, E MAJORS ONLY D/CMP SYSTS							
2409	E	VAR	W	230-320	LOW 112	LAZOWSKAJE	
CREDIT/NO CREDIT ONLY GRADS ONLY CSCISE MAJORS ONLY PARALLEL SYSTEMS							
2410	F	VAR	T	1230-120	LOW 101	BORRILLO,G	
CREDIT/NO CREDIT ONLY GRADS ONLY CSCISE MAJORS ONLY COMPUTER AIDED DESIGN							
2411	G	1	W	1230-120	LOW 102	EGGERS,	
CREDIT/NO CREDIT ONLY GRADS ONLY CSCISE MAJORS ONLY ARCH SMGR							
2412	J	1	W	330-520	SG 134	LAZOWSKAJE	
CREDIT/NO CREDIT ONLY GRADS ONLY CSCISE MAJORS ONLY CSE SPECIAL TOPICS							
2413	K	1	F	130-220	LOW 217	EGGERS,S	
CREDIT/NO CREDIT ONLY GRADS ONLY CSE, CSCI MAJORS ONLY COMPLERS							
2414	L	VAR	W	330-450	LOW 217	CHAMBERS,C	
CREDIT/NO CREDIT ONLY GRADS ONLY CSCISE MAJORS ONLY LANG & PROGRAM SYSTEMS							
2415	M	VAR	Th	1230-120	LOW 220	SNYDERL	
CREDIT/NO CREDIT ONLY GRADS ONLY CSE, CSCI MAJORS ONLY INTEGRATED CIRCUITS							
2416	N	1	M	230-320	LOW 216	KOTKIND	
CREDIT/NO CREDIT ONLY GRADS ONLY CSCISE MAJORS ONLY SOFTWARE ENGR TOPICS							
2417	O	VAR	T	230-320	LOW 220	SNYDERL	
CREDIT/NO CREDIT ONLY GRADS ONLY CSE, CSCI MAJORS ONLY PARALLEL PROGRAM ENVIRONMENT							
2418	P	VAR	TTh	1030-1150	SG 323	HANKS,S	
CREDIT/NO CREDIT ONLY GRADS ONLY SYMBOLIC COMPUTING AND RAPID PROTOTYPING							
2419	Q	VAR	M	400-450	LOW 217	ETZOHLO	
CREDIT/NO CREDIT ONLY GRADS ONLY CSE, CSCI MAJORS ONLY PERM OF INSTR							
2420	R	VAR	Th	930-1020	WEB 242	SHAWA	
CREDIT/NO CREDIT ONLY GRADS ONLY CSE, CSCI MAJORS ONLY REAL-TIME SYSTEMS							
2421	S	VAR	F	230-320	LOW 217	LAZOWSKAJE	
CREDIT/NO CREDIT ONLY GRADS ONLY CSCISE MAJORS ONLY COMPUTER SYSTEMS SMGR							
2422	T	VAR	F	1200-1250	LOW 217	LAZOWSKAJE	
CREDIT/NO CREDIT ONLY ASTROPHYSICS							
2423	V	VAR	T	1230-120	EEB 108	GLBERT	
CREDIT/NO CREDIT ONLY GRADS ONLY CSCISE MAJORS ONLY WORLD LANGUAGES							
>2424	W	VAR	F	730-820	LOW 215	BOENING	
CREDIT/NO CREDIT ONLY GRADS ONLY CSCISE MAJORS ONLY THEORY SMGR							
2425	Z	VAR	T	130-320	LOW 101	RUZZOW	
CREDIT/NO CREDIT ONLY GRADS ONLY CSCISE MAJORS ONLY THEORY SMGR							
CSE 600	A	1-9	TO BE ARRANGED				
INDEPENDENT STUDY/RBCH CREDIT/NO CREDIT ONLY							
CSE 700	A	1-9	TO BE ARRANGED				
MASTERS THESIS CREDIT/NO CREDIT ONLY							
CSE 800	A	1-9	TO BE ARRANGED				
DOCTORAL DISSERTATION CREDIT/NO CREDIT ONLY							

ELECTRICAL ENGINEERING

ENTRY CODES AVAILABLE IN EEB 215  
DUE TO LIMITED RESOURCES THE E E DEPARTMENT  
RESERVES THE OPTION OF DROPPING A STUDENT FROM AN  
E E COURSE IF THEY DO NOT ATTEND A CLASS MEETING  
DURING THE FIRST WEEK OF THE QUARTER.

E E 233	AA	5	MWF	930-1020	EEB 321		
CIRCUIT THEORY 930-1120 EEB 318 830-1120 EEB 221							
2566	AB	5	MWF	930-1020	EEB 321		
E, CMP E MAJORS ONLY 930-1120 EEB 327 330-620 EEB 221							
2567	AC	5	MWF	930-1020	EEB 321		
E, CMP E MAJORS ONLY 330-620 EEB 216 130-320 EEB 221							
E E 235	AA	4	MWF	830-920	EEB 222		
SIGNAL ANALYSIS 130-320 LOW 219 ONLY MAJORS FROM ENGR COLLEGE (PD2&3) E, CMP E MAJORS ONLY (PD.1)							
2569	AB	4	MWF	830-920	EEB 222		
830-1020 EEB 322 ONLY MAJORS FROM ENGR COLLEGE (PD2&3) E, CMP E MAJORS ONLY (PD.1)							
E E 299	A	1-5	TO BE ARRANGED				
SPEC TOPICS ELEC ENGR							
E E 331	AA	5	MTWTF	930-1020	THO 101		
DEVICES/CIRCUITS I 1130-220 EEB 221							
2572	AB	5	MTWTF	930-1020	THO 101		
E, CMP E MAJORS ONLY 830-1120 EEB 221							
2573	AC	5	MTWTF	930-1020	THO 101		
E, CMP E MAJORS ONLY 1130-220 EEB 221							
>2574	AD	5	MTWTF	930-1020	THO 101		
E, CMP E MAJORS ONLY 330-620 EEB 221							
E E 332	AA	5	MWF	930-1020	SG 325		
DEVICES/CIRCUITS II 230-520 EEB 221							
2576	AB	5	MWF	930-1020	SG 325		
E, CMP E MAJORS ONLY 1130-220 EEB 221							
2577	AC	5	MWF	930-1020	SG 325		
E, CMP E MAJORS ONLY 830-1120 EEB 221							
E E 361	AA	5	MWF	230-320	EEB 322		
LINEAR SYST ANALYS 230-320 EEB 322 1130-120 EEB 108							
2579	AB	5	MWF	230-320	EEB 322		
E, CMP E MAJORS ONLY 230-320 EEB 322 1130-120 EEB 322							
E E 351	AA	5	MTWTF	1030-1120	MUE 153		
ENERGY SYSTEMS 230-320 EEB 216 330-620 EEB 117							
2581	AB	5	MTWTF	1030-1120	MUE 153		
E, CMP E MAJORS ONLY 230-320 EEB 216 330-620 EEB 117							
E E 361	AA	5	MTWTF	830-920	EEB 321		
APPL EM 230-520 EEB 228							
2583	AB	5	MTWTF	830-920	EEB 321		
E, CMP E MAJORS ONLY 230-520 EEB 228							
2584	AC	5	MTWTF	830-920	EEB 321		
E, CMP E MAJORS ONLY 230-520 EEB 228							
E E 371	AA	5	MWF	130-220	EEB 321		
DIGITAL CIR & SYSTE 130-220 EEB 321 1130-120 EEB 221							
2585	AA	5	MWF	130-220	EEB 321		
E, CMP E MAJORS ONLY							

HOW TO READ COURSE LISTINGS: SEE BACK OF TIME SCHEDULE.

> = LIMITED ENROLLMENT IN THIS SECTION, AND STUDENTS MUST OBTAIN ENTRY CODES.

% = NEW COURSE (SEE FRONT OF TIME SCHEDULE) H = HONORS COURSE

UNIVERSITY OF WASHINGTON

SPRING QUARTER 1994

COLLEGE OF ENGINEERING

DEPT SLN SECTION CRD DAY TIME BLDG ROOM INSTR  
SPEC CODE COMMENTS

DEPT SLN SECTION CRD DAY TIME BLDG ROOM INSTR  
SPEC CODE COMMENTS

DEPT SLN SECTION CRD DAY TIME BLDG ROOM INSTR  
SPEC CODE COMMENTS

ELECTRICAL ENGINEERING (cont.)

2566	AB	5	MWTF	130-220	EEB 321		
			T	130-220	EEB 321		
			T	1130-120	EEB 221		
	E,COMP E MAJORS ONLY						
2567	AC	5	MWTF	130-220	EEB 321		
			T	130-220	EEB 321		
			Th	1130-120	EEB 221		
	E,COMP E MAJORS ONLY						
EE 289	SPEC TOPCS ELEC ENGR						
> 2568	A	1-5	TO BE ARRANGED				
EE 400	ADV TOPICS EE						
> 2569	A	4	TO BE ARRANGED				
EE 415	COMP AID SYS DESIGN						
2590	A	3	MWTF	130-220	EEB 327		
	E,COMP E MAJORS ONLY						
EE 418	INTR COMM TH II						
2591	A	3	MWTF	1230-120	EEB 216		
	E,COMP E MAJORS ONLY						
EE 436	MEDICAL INSTRUMENTN						
> 2593	AA	4	MWTF	830-920	HST T360A		
			T	830-1120	HST T365		
	OFFERED JOINTLY WITH BIEN 436 AA						
> 2594	AB	4	MWTF	830-920	HST T360A		
			Th	130-420	HST T365		
	OFFERED JOINTLY WITH BIEN 436 AB						
EE 449	DES APPL DIG SIG PR						
2595	AA	5	TTh	1030-1220	EEB 321		
	TO BE ARRANGED						
	E,COMP E MAJORS ONLY						
EE 446	CONTROL SYS ANALYS I						
2596	A	4	MTWTF	830-920	EEB 322		
	E,COMP E MAJORS ONLY						
EE 447	CONTRL SYS ANALYS II						
2598	A	3	MWTF	130-220	EEB 216		
	E,COMP E MAJORS ONLY						
EE 449	DESIGN CONTR SYSTEM						
2600	A	4	TTh	830-1020	GUG 306		
	OFFERED JOINTLY WITH A A 449 A						
	E,EA,AM E MAJORS ONLY						
EE 456	CAD IN POWER SYST						
2601	A	4	MW	1230-220	EEB 222		
	E,COMP E MAJORS ONLY						
EE 457	ELEC ENERGY DISTR						
2602	A	4	MW	330-320	EEB 322		
	CMP E E MAJORS ONLY (PD1&3)						
	E,COMP E MAJORS ONLY (PD2)						
EE 464	ROBOTS/PROJECTS						
2604	AA	4	M	930-1020	EEB 108		
	TO BE ARRANGED						
	E,COMP E MAJORS ONLY						
EE 465	FIBER OPT DEV & APP						
2605	A	4	TTh	1230-220	EEB 327		
EE 466	DESIGN IN EM OP ACO						
2606	AA	4	M	1130-1220	EEB 216		
	TO BE ARRANGED						
	CMP E E MAJORS ONLY (PD1&2)						
	E,COMP E MAJORS ONLY (PD3)						
	COMP E/E E MJ ONLY						
EE 467	ANTENNAS & REM SENS						
2607	A	3	MWTF	930-1020	EEB 218		
	E,COMP E MAJORS ONLY						
EE 478	DESIGN ELEC SUBSYST						
2609	AA	5	MWTF	230-320	EEB 222		
			T	1030-220	EEB 221		
	E,COMP E MAJORS ONLY						
2610	AB	5	MWTF	230-320	EEB 222		
			T	230-620	EEB 221		
	E,COMP E MAJORS ONLY						
EE 476	CAD OF DIGITAL SYS						
2612	A	3	MWTF	1130-1220	EEB 316		
EE 489	SEMICON DESIGN & MOD						
2614	A	4	MWTF	230-320	EEB 321		
	E,COMP E MAJORS ONLY						
EE 489	LASER ELECTRONICS						
2615	A	4	MTWTF	1030-1120	EEB 108		
	E,COMP E MAJORS ONLY						

EE 499	SPECIAL PROJECTS						
> 2616	A	2-5	TO BE ARRANGED				
	E,COMP E MAJORS ONLY						
EE 500	GRADUATE SEMINAR						
2617	B	1	M	430-550P	EEB 108		
	CREDIT/NO CREDIT ONLY						
2618	C	1	W	500-550P	SIG 228		
	OFFERED JOINTLY WITH CSE 590 C.						
	CREDIT/NO CREDIT ONLY						
2619	D	1	F	200-320			
	CREDIT/NO CREDIT ONLY						
2620	J	1	W	330-450			
	CREDIT/NO CREDIT ONLY						
2621	K	1	Th	400-520			
	CREDIT/NO CREDIT ONLY						
2622	L	1	TO BE ARRANGED				
	CREDIT/NO CREDIT ONLY						
2623	M	1	TO BE ARRANGED				
	CREDIT/NO CREDIT ONLY						
2624	N	1	Th	230-320			
	CREDIT/NO CREDIT ONLY						
2626	Q	1	T	230-320			
	CREDIT/NO CREDIT ONLY						
2627	Y	1	Th	1130-1220			
	CREDIT/NO CREDIT ONLY						
EE 507	COMM THRY II						
2628	A	3	TTh	1230-220	EEB 316		
EE 513	ACTIVE CIRCUIT THRY						
2630	A	3	MWTF	1030-1120	EEB 316		
EE 522	SHANNON SMPLING THRY						
2632	A	4	TTh	1030-1220	EEB 322		
EE 526	ACOUSTICS ENGR II						
2634	A	3	MWTF	130-220	EEB 318		
	OFFERED JOINTLY WITH M E 526 A						
EE 531	TRANSP PROP SEMICON						
2635	A	4	MW	1030-1220	EEB 218		
EE 535	DIGITAL IC SYSTEMS						
2638	A	4	TTh	1230-220	EEB 322		
EE 536	ANALOG IC SYSTEMS						
2639	A	4	MWTF	330-420	EEB 108		
EE 539	TPCS IN SOLID STATE						
2641	A	4	MTWTF	1230-120	EEB 218		
EE 544	ADV ROBOT MANIP						
2642	A	4	MWTF	130-220	EEB 218		
EE 549	ESTIM & SYST IDENT						
2643	A	3	TTh	430-550P	GUG 317		
	OFFERED JOINTLY WITH A A 549 A						
EE 559	TOPICS ELEC ENERGY						
2646	A	4	MW	1230-220	LOW 105		
EE 563	FAULT TOLERANT COMP						
2648	A	3	MW	230-420	EEB 316		
	OFFERED JOINTLY WITH CSE 563 A						
EE 574	ELMAG THY/APPL II						
2650	A	4	TTh	1030-1220	EEB 316		
EE 575	WAVES IN RANDM MEDIA						
2652	A	4	MW	330-320	EEB 216		
EE 576	IMAGE UNDERSTANDING						
2654	A	3	MWTF	1130-1220	SIG 226		
	OFFERED JOINTLY WITH CSE 576 A						
EE 580	VOLTERRA NONLINEAR						
2656	A	3	MW	230-350	EEB 218		
EE 589	NONLINEAR CONTR SYS						
2658	A	4	MW	1030-1220	EEB 327		
EE 594	CONT & DISC VAR WITH						
2660	A	3	MWTF	1130-1220	NEB 249		
	OFFERED JOINTLY WITH M E 575 A						
EE 590	ADV TOPCS DIGT CMPUT						
2662	A	3	WF	400-550	EEB 218		

EE 595	ADV TOPCS CMU THRY						
2664	A	3	MW	330-450	EEB 318		
EE 599	SEL TOPICS IN EE						
> 2666	A	VAR	TO BE ARRANGED				
EE 600	INDEPENDNT STDY/RSCH						
> 2668	A	1-9	TO BE ARRANGED				
	CREDIT/NO CREDIT ONLY						
> 2669	B	1-9	TO BE ARRANGED				
	CREDIT/NO CREDIT ONLY						
EE 700	MASTERS THESIS						
> 2671	A	1-9	TO BE ARRANGED				
	CREDIT/NO CREDIT ONLY						
EE 800	DOCTORAL DISSERTATN						
> 2673	A	1-9	TO BE ARRANGED				
	CREDIT/NO CREDIT ONLY						

ENGINEERING

THE COLLEGE OF ENGINEERING RESERVES THE RIGHT TO DROP PREREGISTERED STUDENTS IN ALL ENGR COURSES WHO DO NOT ATTEND ONE OR MORE SCHEDULED CLASS MEETINGS DURING THE FIRST WEEK OF THE QUARTER.

ENGR 100	INTRO DESIGN ENGR						
3154	A	4	MW	230-420	MOR 225		
	FULFILLS ENGR 231 REQUIREMENT						
ENGR 111	ENGR PROBLEMS						
> 3155	A	5	MTWTF	130-220	NEB 103		
	EC LOW 207						
ENGR 123	INTRO ENGRS GRAPHIC						
3156	AA	4	T	230-420	KNE 120		
			W	1130-120	NEB 252		
	ADD CODE REQUIRED (PD.3)						
	EC FROM INSTR						
3157	AB	4	T	230-420	KNE 120		
			Th	930-1120	NEB 252		
	ADD CODE REQUIRED (PD.3)						
	EC FROM INSTR						
3158	AC	4	T	230-420	KNE 120		
			F	930-1120	NEB 252		
	ADD CODE REQUIRED (PD.3)						
	EC FROM INSTR						
3159	AD	4	T	230-420	KNE 120		
			W	930-1120	NEB 252		
	ADD CODE REQUIRED (PD.3)						
	EC FROM INSTR						
3160	AE	4	T	230-420	KNE 120		
			Th	1130-120	NEB 252		
	ADD CODE REQUIRED (PD.3)						
	EC FROM INSTR						
ENGR 142	COMPUTER PROG I						
3161	AA	4	MWTF	930-1020	KNE 110		
			T	830-920	LOW 113		
	OFFERED JOINTLY WITH CSE 142 AA						
	MEETS QUANT/SYMBOLIC REASON REQ'NT						
	ADD CODE REQUIRED (PD.3)						
	EC FROM INSTR						
3162	AB	4	MWTF	930-1020	KNE 110		
			T	830-920	LOW 216		
	OFFERED JOINTLY WITH CSE 142 AB						
	MEETS QUANT/SYMBOLIC REASON REQ'NT						
	ADD CODE REQUIRED (PD.3)						
	EC FROM INSTR						
3163	AC	4	MWTF	930-1020	KNE 110		
			T	930-1020	LOW 113		
	OFFERED JOINTLY WITH CSE 142 AC						
	MEETS QUANT/SYMBOLIC REASON REQ'NT						
	ADD CODE REQUIRED (PD.3)						
	EC FROM INSTR						
3164	AD	4	MWTF	930-1020	KNE 110		
			T	930-1020	LOW 216		
	OFFERED JOINTLY WITH CSE 142 AD						
	MEETS QUANT/SYMBOLIC REASON REQ'NT						
	ADD CODE REQUIRED (PD.3)						
	EC FROM INSTR						
3165	AE	4	MWTF	930-1020	KNE 110		
			Th	830-920	LOW 113		
	OFFERED JOINTLY WITH CSE 142 AE						
	MEETS QUANT/SYMBOLIC REASON REQ'NT						
	ADD CODE REQUIRED (PD.3)						
	EC FROM INSTR						
3166	AF	4	MWTF	930-1020	KNE 110		
			Th	830-920	LOW 216		
	OFFERED JOINTLY WITH CSE 142 AF						
	MEETS QUANT/SYMBOLIC REASON REQ'NT						
	ADD CODE REQUIRED (PD.3)						
	EC FROM INSTR						
3167	AG	4	MWTF	930-1020	KNE 110		
			Th	830-1020	LOW 217		
	OFFERED JOINTLY WITH CSE 142 AG						
	MEETS QUANT/SYMBOLIC REASON REQ'NT						
	ADD CODE REQUIRED (PD.3)						
	EC FROM INSTR						

HOW TO READ COURSE LISTINGS: SEE BACK OF TIME SCHEDULE.

> = LIMITED ENROLLMENT IN THIS SECTION, AND STUDENTS MUST OBTAIN ENTRY CODES.

% = NEW COURSE (SEE FRONT OF TIME SCHEDULE) H = HONORS COURSE

UNIVERSITY OF WASHINGTON

COLLEGE OF ENGINEERING

SPRING QUARTER 1994

DEPT SLN SPEC CODE	COURSE SECTION	CRO	TITLE DAY COMMENTS	TIME	BLDG ROOM	INSTR
<b>ENGINEERING (cont.)</b>						
3168	AH 4		MWF 930-1020		KNE 110	110 LOW 219
OFFERED JOINTLY WITH CSE 142 AH MEETS QUANT/SYMBOLIC REASON REQ/MT ADD CODE REQUIRED (PD.3) EC FROM INSTR						
3169	BA 4		MWF 1130-1220		KNE 110	110 SG 226
OFFERED JOINTLY WITH CSE 142 BA MEETS QUANT/SYMBOLIC REASON REQ/MT ADD CODE REQUIRED (PD.3) EC FROM INSTR						
3170	BB 4		MWF 1130-1220		KNE 110	110 SG 229
OFFERED JOINTLY WITH CSE 142 BB MEETS QUANT/SYMBOLIC REASON REQ/MT ADD CODE REQUIRED (PD.3) EC FROM INSTR						
3171	BC 4		MWF 1130-1220		KNE 110	110 SG 226
OFFERED JOINTLY WITH CSE 142 BC MEETS QUANT/SYMBOLIC REASON REQ/MT ADD CODE REQUIRED (PD.3) EC FROM INSTR						
3172	BD 4		MWF 1130-1220		KNE 110	110 SG 227
OFFERED JOINTLY WITH CSE 142 BD MEETS QUANT/SYMBOLIC REASON REQ/MT ADD CODE REQUIRED (PD.3) EC FROM INSTR						
3173	BE 4		MWF 1130-1220		KNE 110	110 SG 228
OFFERED JOINTLY WITH CSE 142 BE MEETS QUANT/SYMBOLIC REASON REQ/MT ADD CODE REQUIRED (PD.3) EC FROM INSTR						
3174	BF 4		MWF 1130-1220		KNE 110	110 SG 227
OFFERED JOINTLY WITH CSE 142 BF MEETS QUANT/SYMBOLIC REASON REQ/MT ADD CODE REQUIRED (PD.3) EC FROM INSTR						
3175	BG 4		MWF 1130-1220		KNE 110	110 SG 227
OFFERED JOINTLY WITH CSE 142 BG MEETS QUANT/SYMBOLIC REASON REQ/MT ADD CODE REQUIRED (PD.3) EC FROM INSTR						
3176	BH 4		MWF 1130-1220		KNE 110	110 MEB 243
OFFERED JOINTLY WITH CSE 142 BH MEETS QUANT/SYMBOLIC REASON REQ/MT ADD CODE REQUIRED (PD.3) EC FROM INSTR						
<b>ENGR 170 FUNDAMENTAL MATERIALS SCI</b>						
3177	AA 4		MWF 830-920		SG 325	325 MUE 155 MUE 165
ADD CODE REQUIRED (PD.3) EC FROM INSTR						
3178	AB 4		MWF 830-920		SG 325	325 MUE 155 MUE 165
ADD CODE REQUIRED (PD.3) EC FROM INSTR						
3179	AC 4		MWF 830-920		SG 325	325 MUE 155 MUE 165
ADD CODE REQUIRED (PD.3) EC FROM INSTR						
3180	AD 4		MWF 830-920		SG 325	325 MUE 155 MUE 165
ADD CODE REQUIRED (PD.3) EC FROM INSTR						
3181	AE 4		MWF 830-920		SG 325	325 MUE 155 MUE 165
ADD CODE REQUIRED (PD.3) EC FROM INSTR						
3182	AF 4		MWF 830-920		SG 325	325 MEB 102 MUE 165
ADD CODE REQUIRED (PD.3) EC FROM INSTR						
3183	BA 4		MWF 1230-120		SG 325	325 MUE 155 MUE 165
ADD CODE REQUIRED (PD.3) EC FROM INSTR						
3184	BB 4		MWF 1230-120		SG 325	325 MEB 102 MUE 165
ADD CODE REQUIRED (PD.3) EC FROM INSTR						
3185	BC 4		MWF 1230-120		SG 325	325 MUE 155 MUE 165
ADD CODE REQUIRED (PD.3) EC FROM INSTR						

DEPT SLN SPEC CODE	COURSE SECTION	CRO	TITLE DAY COMMENTS	TIME	BLDG ROOM	INSTR
3186	BD 4		MWF 1230-120		SG 325	325 MUE 155 MUE 165
ADD CODE REQUIRED (PD.3) EC FROM INSTR						
3187	BE 4		MWF 1230-120		SG 325	325 MUE 155 MUE 165
ADD CODE REQUIRED (PD.3) EC FROM INSTR						
3188	BF 4		MWF 1230-120		SG 325	325 MUE 155 MUE 165
ADD CODE REQUIRED (PD.3) EC FROM INSTR						
<b>ENGR 197 ENGR PROBLEM SOLV</b>						
> 3189	AA 1		MW 230-420		MEB 247	247
CREDIT/NO CREDIT ONLY EC LOW 207 ENROLL RESTRICTED TO MSEP STUDENTS						
> 3190	BA 1		MW 230-420		MEB 248	248
CREDIT/NO CREDIT ONLY EC LOW 207 ENROLL RESTRICTED TO MSEP STUDENTS						
> 3191	CA 1		MW 330-520		MEB 245	245
CREDIT/NO CREDIT ONLY EC LOW 207 ENROLL RESTRICTED TO MSEP STUDENTS						
> 3192	DA 1		MW 330-520		EEB 327	327
CREDIT/NO CREDIT ONLY EC LOW 207 ENROLL RESTRICTED TO MSEP STUDENTS						
> 3193	EA 1		MW 330-520		MEB 235	235
CREDIT/NO CREDIT ONLY EC LOW 207 ENROLL RESTRICTED TO MSEP STUDENTS						
> 3194	FA 1		MW 330-520		EEB 318	318
CREDIT/NO CREDIT ONLY EC LOW 207 ENROLL RESTRICTED TO MSEP STUDENTS						
<b>ENGR 199 SPECIAL PROJECTS</b>						
> 3195	A 1-3		TO BE ARRANGED			
EC LOW 356						
> 3196	W 1		MWTF 1230-220		LOW 218	218
CREDIT/NO CREDIT ONLY EC W/E OFFICE, 101 WILSON ANNEX						
<b>ENGR 210 ENGR STATICS</b>						
3197	AA 4		MWF 1030-1120		MOR 221	221 EEB 218
ADD CODE REQUIRED (PD.3) ONLY MAJORS FROM ENGR COLLEGE (PD.1&2) PRE E.EPENG MAJORS ONLY (PD.1) P SCIP A&S/PRE E.EPENG MAJORS ONLY (PD.2) EC FROM INSTR						
3198	AB 4		MWF 1030-1120		MOR 221	221 LOW 220
ADD CODE REQUIRED (PD.3) ONLY MAJORS FROM ENGR COLLEGE (PD.1&2) PRE E.EPENG MAJORS ONLY (PD.1) P SCIP A&S/PRE E.EPENG MAJORS ONLY (PD.2) EC FROM INSTR						
3199	BA 4		MWF 830-920		SG 226	226 LOW 219
ADD CODE REQUIRED (PD.3) ONLY MAJORS FROM ENGR COLLEGE (PD.1&2) PRE E.EPENG MAJORS ONLY (PD.1) P SCIP A&S/PRE E.EPENG MAJORS ONLY (PD.2) EC FROM INSTR						
3200	BB 4		MWF 830-920		SG 226	226 EEB 327
ADD CODE REQUIRED (PD.3) ONLY MAJORS FROM ENGR COLLEGE (PD.1&2) PRE E.EPENG MAJORS ONLY (PD.1) P SCIP A&S/PRE E.EPENG MAJORS ONLY (PD.2) EC FROM INSTR						

DEPT SLN SPEC CODE	COURSE SECTION	CRO	TITLE DAY COMMENTS	TIME	BLDG ROOM	INSTR
<b>ENGR 215 INTRO TO FE</b>						
3201	AA 4		MWF 930-1020		MEB 238	238 LOW 217
ADD CODE REQUIRED (PD.3) ONLY MAJORS FROM ENGR COLLEGE (PD.1&2) PRE E.EPENG MAJORS ONLY (PD.1) P SCIP A&S/PRE E.EPENG MAJORS ONLY (PD.2) EC FROM INSTR						
3202	AB 4		MWF 930-1020		MEB 238	238 MEB 247
ADD CODE REQUIRED (PD.3) ONLY MAJORS FROM ENGR COLLEGE (PD.1&2) PRE E.EPENG MAJORS ONLY (PD.1) P SCIP A&S/PRE E.EPENG MAJORS ONLY (PD.2) EC FROM INSTR						
3203	AC 4		MWF 930-1020		MEB 238	238 MEB 245
ADD CODE REQUIRED (PD.3) ONLY MAJORS FROM ENGR COLLEGE (PD.1&2) PRE E.EPENG MAJORS ONLY (PD.1) P SCIP A&S/PRE E.EPENG MAJORS ONLY (PD.2) EC FROM INSTR						
<b>ENGR 220 INTRO MECH OF MATLS</b>						
3204	AA 4		MWF 1230-120		JHN 123	123 MUE 154
ADD CODE REQUIRED (PD.3) ONLY MAJORS FROM ENGR COLLEGE (PD.1&2) PRE E MAJORS ONLY (PD.1) P SCIP A&S/PRE E.EPENG MAJORS ONLY (PD.2) EC FROM INSTR						
3205	AB 4		MWF 1230-120		JHN 123	123 LOW 220 RUCKOM
ADD CODE REQUIRED (PD.3) ONLY MAJORS FROM ENGR COLLEGE (PD.1&2) PRE E.EPENG MAJORS ONLY (PD.1) P SCIP A&S/PRE E.EPENG MAJORS ONLY (PD.2) EC FROM INSTR						
3206	BA 4		MWF 930-1020		MUE 155	155 MEB 237
ADD CODE REQUIRED (PD.3) ONLY MAJORS FROM ENGR COLLEGE (PD.1&2) PRE E.EPENG MAJORS ONLY (PD.1) P SCIP A&S/PRE E.EPENG MAJORS ONLY (PD.2) EC FROM INSTR						
3207	BB 4		MWF 930-1020		MUE 155	155 MEB 248
ADD CODE REQUIRED (PD.3) ONLY MAJORS FROM ENGR COLLEGE (PD.1&2) PRE E.EPENG MAJORS ONLY (PD.1) P SCIP A&S/PRE E.EPENG MAJORS ONLY (PD.2) EC FROM INSTR						
<b>ENGR 230 KINEMATICS &amp; DYN</b>						
3208	AA 4		MWF 830-920		MOR 221	221 MEB 235
ADD CODE REQUIRED (PD.3) ONLY MAJORS FROM ENGR COLLEGE (PD.1&2) PRE E.EPENG MAJORS ONLY (PD.1) P SCIP A&S/PRE E.EPENG MAJORS ONLY (PD.2) EC FROM INSTR						
3209	AB 4		MWF 830-920		MOR 221	221 MEB 245
ADD CODE REQUIRED (PD.3) ONLY MAJORS FROM ENGR COLLEGE (PD.1&2) PRE E.EPENG MAJORS ONLY (PD.1) P SCIP A&S/PRE E.EPENG MAJORS ONLY (PD.2) EC FROM INSTR						
3210	BA 4		MWF 1030-1120		EEB 321	321 EEB 318
ADD CODE REQUIRED (PD.3) ONLY MAJORS FROM ENGR COLLEGE (PD.1&2) PRE E.EPENG MAJORS ONLY (PD.1) P SCIP A&S/PRE E.EPENG MAJORS ONLY (PD.2) EC FROM INSTR						
3211	BB 4		MWF 1030-1120		EEB 321	321 EEB 318
ADD CODE REQUIRED (PD.3) ONLY MAJORS FROM ENGR COLLEGE (PD.1&2) PRE E.EPENG MAJORS ONLY (PD.1) P SCIP A&S/PRE E.EPENG MAJORS ONLY (PD.2) EC FROM INSTR						

HOW TO READ COURSE LISTINGS: SEE BACK OF TIME SCHEDULE. > - LIMITED ENROLLMENT IN THIS SECTION, AND STUDENTS MUST OBTAIN ENTRY CODES. \* - NEW COURSE (SEE FRONT OF TIME SCHEDULE) H - HONORS COURSE



UNIVERSITY OF WASHINGTON

SPRING QUARTER 1994

COLLEGE OF ENGINEERING

DEPT SUN SPEC CODE	COURSE SECTION CRD	TITLE DAY COMMENTS	TIME	BLDG ROOM	INSTR
<b>ENGINEERING (cont.)</b>					
3212 CA	4	MWF	130-220	EEB 322	
		T	1230-220	EEB 216	
ADD CODE REQUIRED (PD.3) ONLY MAJORS FROM ENGR COLLEGE (PD.1&2) PRE EFFENG MAJORS ONLY (PD.1) P SCP/ A&S/PRE E/EP/ML/EP/ENG MAJORS ONLY (PD.2) EC FROM INSTR					
3213 CS	4	MWF	130-220	EEB 322	
		T	230-420	LOW 217	
ADD CODE REQUIRED (PD.3) ONLY MAJORS FROM ENGR COLLEGE (PD.1&2) PRE EFFENG MAJORS ONLY (PD.1) P SCP/ A&S/PRE E/EP/ML/EP/ENG MAJORS ONLY (PD.2) EC FROM INSTR					
ENGR 221	INTRO TECH WRITING				
3214 A	3	MWF	1130-1220	MOR 116	
ADD CODE REQUIRED (PD.3) ONLY MAJORS FROM ENGR COLLEGE (PD.1&2) PRE EFFENG MAJORS ONLY (PD.1) P SCP/ A&S/PRE E/EP/ML/EP/ENG MAJORS ONLY (PD.2) EC FROM INSTR PREREQ: 5 CR COMP CLASS; NO CR IF CR ALREADY GIVEN FOR 130 AVAILABLE FOR STUDENTS WHO ENTERED AN ENGR DEPT AUT '92 OR AFTER					
3215 B	3	MWF	830-920	LOW 219	
ADD CODE REQUIRED (PD.3) ONLY MAJORS FROM ENGR COLLEGE (PD.1&2) PRE EFFENG MAJORS ONLY (PD.1) P SCP/ A&S/PRE E/EP/ML/EP/ENG MAJORS ONLY (PD.2) EC FROM INSTR PREREQ: 5 CR COMP CLASS; NO CR IF CR ALREADY GIVEN FOR 130 AVAILABLE FOR STUDENTS WHO ENTERED AN ENGR DEPT AUT '92 OR AFTER					
3216 C	3	MWF	930-1020	LOW 219	
ADD CODE REQUIRED (PD.3) ONLY MAJORS FROM ENGR COLLEGE (PD.1&2) PRE EFFENG MAJORS ONLY (PD.1) P SCP/ A&S/PRE E/EP/ML/EP/ENG MAJORS ONLY (PD.2) EC FROM INSTR PREREQ: 5 CR COMP CLASS; NO CR IF CR ALREADY GIVEN FOR 130 AVAILABLE FOR STUDENTS WHO ENTERED AN ENGR DEPT AUT '92 OR AFTER					
3217 D	3	MWF	1030-1120	LOW 219	
ADD CODE REQUIRED (PD.3) ONLY MAJORS FROM ENGR COLLEGE (PD.1&2) PRE EFFENG MAJORS ONLY (PD.1) P SCP/ A&S/PRE E/EP/ML/EP/ENG MAJORS ONLY (PD.2) EC FROM INSTR PREREQ: 5 CR COMP CLASS; NO CR IF CR ALREADY GIVEN FOR 130 AVAILABLE FOR STUDENTS WHO ENTERED AN ENGR DEPT AUT '92 OR AFTER					
3218 E	3	MWF	1130-1220	MOR 116	
ADD CODE REQUIRED (PD.3) ONLY MAJORS FROM ENGR COLLEGE (PD.1&2) PRE EFFENG MAJORS ONLY (PD.1) P SCP/ A&S/PRE E/EP/ML/EP/ENG MAJORS ONLY (PD.2) EC FROM INSTR PREREQ: 5 CR COMP CLASS; NO CR IF CR ALREADY GIVEN FOR 130 AVAILABLE FOR STUDENTS WHO ENTERED AN ENGR DEPT AUT '92 OR AFTER					
3219 F	3	MWF	1230-120	MOR 116	
ADD CODE REQUIRED (PD.3) ONLY MAJORS FROM ENGR COLLEGE (PD.1&2) PRE EFFENG MAJORS ONLY (PD.1) P SCP/ A&S/PRE E/EP/ML/EP/ENG MAJORS ONLY (PD.2) EC FROM INSTR PREREQ: 5 CR COMP CLASS; NO CR IF CR ALREADY GIVEN FOR 130 AVAILABLE FOR STUDENTS WHO ENTERED AN ENGR DEPT AUT '92 OR AFTER					

DEPT SUN SPEC CODE	COURSE SECTION CRD	TITLE DAY COMMENTS	TIME	BLDG ROOM	INSTR
ENGR 250	ENGR ECON				
3220 A	4	MTWF	930-1020	EEB 322	
ADD CODE REQUIRED (PD.3) ONLY MAJORS FROM ENGR COLLEGE (PD.1&2) PRE EFFENG MAJORS ONLY (PD.1) P SCP/ A&S/PRE E/EP/ML/EP/ENG MAJORS ONLY (PD.2) EC FROM INSTR					
ENGR 260	THERMODYNAMICS				
3221 AA	4	MWF	930-1020	EEB 222	
		T	930-1120	EEB 222	
ADD CODE REQUIRED (PD.3) ONLY MAJORS FROM ENGR COLLEGE (PD.1&2) PRE EFFENG MAJORS ONLY (PD.1) P SCP/ A&S/PRE E/EP/ML/EP/ENG MAJORS ONLY (PD.2) EC FROM INSTR					
3222 BA	4	MWF	830-920	SG 227	
		T	830-1020	EEB 222	
ADD CODE REQUIRED (PD.3) ONLY MAJORS FROM ENGR COLLEGE (PD.1&2) PRE EFFENG MAJORS ONLY (PD.1) P SCP/ A&S/PRE E/EP/ML/EP/ENG MAJORS ONLY (PD.2) EC FROM INSTR					
3223 CA	4	MWF	1030-1120	EEB 222	
		T	1030-1220	WEB 238	
ADD CODE REQUIRED (PD.3) ONLY MAJORS FROM ENGR COLLEGE (PD.1&2) PRE EFFENG MAJORS ONLY (PD.1) P SCP/ A&S/PRE E/EP/ML/EP/ENG MAJORS ONLY (PD.2) EC FROM INSTR					
ENGR 275	COMPUTER ORG & OPER				
3224 A	4	MWTF	230-320	SG 134	
ADD CODE REQUIRED (PD.3) ONLY MAJORS FROM ENGR COLLEGE (PD.1&2) PRE EFFENG MAJORS ONLY (PD.1) P SCP/ A&S/PRE E/EP/ML/EP/ENG MAJORS ONLY (PD.2) EC FROM INSTR					
ENGR 215	PRGM & STAT FOR ENG				
3225 A	3	MWF	1230-120	EEB 321	
ADD CODE REQUIRED (PD.3) EC FROM INSTR					
ENGR 321	ENGR CO-OP ED				
> 3226 A	2	T	130-220	LOW 101	
CREDIT/NO CREDIT ONLY DROP CODE REQUIRED EC LOW 353 REQUIRES SUBSEQUENT COMPLETION OF ENGR 322 TO OBTAIN CREDIT					
> 3227 B	2	W	930-1020	WEB 134	
CREDIT/NO CREDIT ONLY DROP CODE REQUIRED EC LOW 353 REQUIRES SUBSEQUENT COMPLETION OF ENGR 322 TO OBTAIN CREDIT					
> 3228 C	2	F	1130-1220	MOR 219	
CREDIT/NO CREDIT ONLY DROP CODE REQUIRED EC LOW 353 REQUIRES SUBSEQUENT COMPLETION OF ENGR 322 TO OBTAIN CREDIT					
> 3229 D	2	T	330-420	LOW 102	
CREDIT/NO CREDIT ONLY DROP CODE REQUIRED EC LOW 353 REQUIRES SUBSEQUENT COMPLETION OF ENGR 322 TO OBTAIN CREDIT					
ENGR 322	ENGR CO-OP SEM				
> 3230 A	0				
CREDIT/NO CREDIT ONLY DROP CODE REQUIRED EC LOW 353					
ENGR 323	ENGR CO-OP PARALLEL				
> 3231 A	1				
CREDIT/NO CREDIT ONLY DROP CODE REQUIRED EC LOW 353 REQUIRES SUBSEQUENT COMPLETION OF ENGR 322 TO OBTAIN CREDIT					
> 3232 B	1				
CREDIT/NO CREDIT ONLY DROP CODE REQUIRED EC LOW 353 REQUIRES SUBSEQUENT COMPLETION OF ENGR 322 TO OBTAIN CREDIT					

DEPT SUN SPEC CODE	COURSE SECTION CRD	TITLE DAY COMMENTS	TIME	BLDG ROOM	INSTR
> 3233 C	1				
CREDIT/NO CREDIT ONLY DROP CODE REQUIRED EC LOW 353 REQUIRES SUBSEQUENT COMPLETION OF ENGR 322 TO OBTAIN CREDIT					
> 3234 D	1				
CREDIT/NO CREDIT ONLY DROP CODE REQUIRED EC LOW 353 REQUIRES SUBSEQUENT COMPLETION OF ENGR 322 TO OBTAIN CREDIT					
ENGR 333	ADV TEC WRIT & GRAL				
3235 A	4	WF	830-1020	WEB 234	
ADD CODE REQUIRED (PD.3) NO GRADS (PD.1&2) ONLY MAJORS FROM ENGR COLLEGE (PD.1&2) EC FROM INSTR					
3236 B	4	WF	930-1120	EEB 216	
ADD CODE REQUIRED (PD.3) NO GRADS (PD.1&2) ONLY MAJORS FROM ENGR COLLEGE (PD.1&2) EC FROM INSTR					
3237 C	4	MTWTh	830-920	LOW 222	
ADD CODE REQUIRED (PD.3) NO GRADS (PD.1&2) ONLY MAJORS FROM ENGR COLLEGE (PD.1&2) EC FROM INSTR					
3238 D	4	MTWTh	1030-1120	LOW 218	
ADD CODE REQUIRED (PD.3) NO GRADS (PD.1&2) ONLY MAJORS FROM ENGR COLLEGE (PD.1&2) EC FROM INSTR					
3239 E	4	MTWTh	1130-1220	LOW 218	
ADD CODE REQUIRED (PD.3) NO GRADS (PD.1&2) ONLY MAJORS FROM ENGR COLLEGE (PD.1&2) EC FROM INSTR					
3240 F	4	T	1030-1220	EEB 216	
ADD CODE REQUIRED (PD.3) NO GRADS (PD.1&2) ONLY MAJORS FROM ENGR COLLEGE (PD.1&2) EC FROM INSTR					
3241 G	4	T	930-1120	EEB 218	
ADD CODE REQUIRED (PD.3) NO GRADS (PD.1&2) ONLY MAJORS FROM ENGR COLLEGE (PD.1&2) EC FROM INSTR					
ENGR 343	ENVR RADIOACTIVITY				
3242 A	3	MWF	1230-120	PHY 321	
OFFERED JOINTLY WITH PHYS 343 A					
ENGR 351	INVENTNS & PATENTS				
3243 A	1	T	1130-1220	MUE 155	
OFFERED JOINTLY WITH ENGR 498 HA ADD CODE REQUIRED (PD.3) EC FROM INSTR					
ENGR 360	INTRO ACOUSTICS				
3244 A	3	MWF	930-1020	EEB 318	
ADD CODE REQUIRED (PD.3) PREREQ: PHY 126 EC FROM INSTR					
ENGR 401	METHOD APPLIED MATH				
3245 AA	4	MWF	1030-1120	GUG 410	
		T	1030-1120	GUG 410	
OFFERED JOINTLY WITH AMATH 401 AA					
ENGR 402	METHOD APPLIED MATH				
3246 AA	4	MWF	330-420	GUG 410	
		T	330-420	GUG 410	
OFFERED JOINTLY WITH AMATH 402 AA					
ENGR 403	METHOD APPLIED MATH				
3247 AA	4	MWF	130-220		
		T	130-220		
OFFERED JOINTLY WITH AMATH 403 AA					
ENGR 498	SPECIAL TOPICS				
> 3248 A	1-5				
EC LOW 356					
3249 B	3	MW	330-320	LOW 101	
ISSUES IN PROF ENGR PRACTICE					
> 3250 HA	1-5	T	1130-1220	MUE 155	
OFFERED JOINTLY WITH ENGR 351 A EC LOW 356 INVENTIONS & PATENTS HONORS STUDENTS ONLY					
> 3251 HB	1-5	T	1030-1120	AND 008	
OFFERED JOINTLY WITH CH E 309 A EC LOW 356 CREATIVITY & INNOVATION HONORS STUDENTS ONLY					

HOW TO READ COURSE LISTINGS: SEE BACK OF TIME SCHEDULE.

> - LIMITED ENROLLMENT IN THIS SECTION, AND STUDENTS MUST OBTAIN ENTRY CODES.

% - NEW COURSE (SEE FRONT OF TIME SCHEDULE) H - HONORS COURSE

UNIVERSITY OF WASHINGTON

COLLEGE OF ENGINEERING

SPRING QUARTER 1994

DEPT SLN SPEC CODE	COURSE SECTION	TITLE DAY COMMENTS	TIME	BLDG ROOM	INSTR
<b>ENGINEERING (cont.)</b>					
ENGR 499 SPECIAL PROJECTS					
> 4252	A	1-3 TO BE ARRANGED			
		EC LOW 356			
> 4253	H	1-3 TO BE ARRANGED			
		EC LOW 356			
		HONORS STUDENTS ONLY			

<b>INDUSTRIAL ENGINEERING</b>					
ENTRY CODES AVAILABLE IN MEB 6007					
IND E 317	4023	MANU SYSTEMS 3 MW	130-250	LOW 113	DRUJA
		ONLY MAJORS FROM ENGR COLLEGE (PD.3) MAJORS ONLY (PD.1&2)			
IND E 326	4024	METHODOLOGY OF OR 3 TTh	1030-1150	SG 231	
		ONLY MAJORS FROM ENGR COLLEGE (PD.3) MAJORS ONLY (PD.1&2)			
IND E 420	4025	SYS SAFE & REL ENR 3 MW	1030-1150	LOW 201	KAPURJ
IND E 495	4026	IE DESIGN 3 TTh	900-1020	MEB 234	SMITH
		ONLY MAJORS FROM ENGR COLLEGE (PD.3) IND E ENGR MAJORS ONLY (PD.1&2) SENIOR DESIGN			
IND E 498	> 4027	SPECIAL TOPICS IE 3 TO BE ARRANGED			
		ONLY MAJORS FROM ENGR COLLEGE			
IND E 499	> 4028	SPECIAL PROJECTS IE 2-5 TO BE ARRANGED			
		ONLY MAJORS FROM ENGR COLLEGE			
IND E 513	> 4029	LINEAR OPT ENR MOUL 3 MW	1230-150	MEB 237	ZABINSKY,Z
IND E 531	> 4030	CHM SYSTEMS 3 MW	330-450	MEB 237	HEM,J
IND E 541	> 4031	HUMAN FACTORS ENGR 3 TTh	200-320	MEB 237	BAIRFIELD,W
IND E 544	> 4032	VIRTUAL WORLD DEVLP 3 TTh	330-450	MEB 237	
IND E 593	> 4033	SEMINAR 1 MW	200-320	MEB 237	FUMESS
IND E 599	> 4034	SPECIAL TOPICS IE 1 T	1230-120	MEB 237	

**MATERIALS SCIENCE & ENGINEERING**

<b>CERAMIC ENGINEERING</b>					
CER E 401	1892	EQUIPM & PLANT DSGN 3 TTh	130-220	MUE 154	SCOTT,W
			1030-1220	MOR 225	
CER E 411	> 1893	VITREOUS STATE 4 MW	830-920	MUE 154	CHUOH,F
			230-520	MUE 153	
> 1894	AB	4 MW	830-920	MUE 154	CHUOH,F
			230-520	MOR 225	

**MATERIALS SCIENCE & ENGINEERING**

ENTRY CODES AVAILABLE IN ROB 302					
MSE 316	> 4636	MECH BEHAVIOR MTLs 4 MW	1030-1120	MUE 153	STANG,R
			230-420	MUE 153	

DEPT SLN SPEC CODE	COURSE SECTION	TITLE DAY COMMENTS	TIME	BLDG ROOM	INSTR
> 4637	AB	4 MWF	1030-1120	MUE 155	STANG,R
			230-420	MUE 155	
MSE 319 PHYS MATL LAB					
> 4638	ZN	3 M	230-520	MUE 154	SCOTT,W
> 4639	ZO	3 T	230-520	MUE 154	SCOTT,W
> 4640	ZP	3 W	230-520	MUE 154	SCOTT,W
> 4641	ZQ	3 Th	230-520	MUE 154	SCOTT,W
MSE 330 PROC INGRS MTLs					
> 4642	AA	4 MWF	830-920	MUE 155	BORDAR
		M	230-520	MUE 165	BRUSHJ
> 4643	AB	4 MWF	830-920	MUE 155	BORDAR
		T	230-520	MUE 165	BRUSHJ
> 4644	AC	4 MWF	830-920	MUE 155	BORDAR
		W	230-520	MUE 165	BRUSHJ
> 4645	AD	4 MWF	830-920	MUE 155	BORDAR
		Th	230-520	MUE 165	BRUSHJ
MSE 399 INTRO TO RES & DES					
4646	A	1 F	230-420	MUE 154	MILLER,A
MSE 448 SENIOR SEMINAR					
> 4647	A	1 T	1030-1120	MUE 155	POLOKIS,D
> 4648	B	1 T	1130-1220	MOR 226	KALONJ,G
MSE 498 SPECIAL TOPICS					
> 4649	A	1-5 TTh	1230-120	MUE 154	
MSE 499 SENIOR PROJECT					
4650	A	VAR	TO BE ARRANGED		
MSE 515 ADV TEM					
> 4651	A	3 TTh	800-920	MUE 154	SARKAYAM
MSE 518 ADVANCED MINERALOGY					
4652	A	3 TTh	1030-1150	JHN 053	GHOSE,S
			OFFERED JOINTLY WITH GEOL 520 A		
MSE 520 SEMINAR					
4653	A	1 M	230-420	MUE 153	KALONJ,G
			CREDIT/NO CREDIT ONLY		
MSE 561 PHASE TRANS					
4654	A	3 MWF	930-1020	MOR 116	POLOKIS,D
MSE 562 HIGH TEMP COMPOSITE					
4656	A	3 TTh	1030-1150	MEB 247	TAYAM
			OFFERED JOINTLY WITH M E 562 A		
			THE COURSE		
MSE 572 LIQUID CRYSTALS					
4657	A	3 MWF	1230-120	JHN 064	
			OFFERED JOINTLY WITH GDEM 572 A		
MSE 599 SPEC TPCS MATLS SCI					
4658	A	3 MWF	830-920	EEB 316	HALES
4659	B	3 MWF	400-520	MUE 155	DASK
			COMPOSITES		
MSE 600 INDEPENDENT STUDY					
4661	A	1-9	TO BE ARRANGED		
MSE 700 MASTER'S THESIS					
4663	A	1-9	TO BE ARRANGED		
MSE 800 DOCTORAL DISSERTAT					
4665	A	1-9	TO BE ARRANGED		

**METALLURGICAL ENGINEERING**

MEY E 463	4659	RELIABILITY & DES SYS 4 MW	130-220	MUE 154	ARCHOLD,T
		W	230-320	MOR 230	
		W	330-520	MUE 170	
MEY E 464	4661	EXTRACTV PROC ANLYS 3 MW	1130-1220	MUE 154	RAO,Y

DEPT SLN SPEC CODE	COURSE SECTION	TITLE DAY COMMENTS	TIME	BLDG ROOM	INSTR
<b>MECHANICAL ENGINEERING</b>					
M E 304 MFG PROCESSES					
4900	AA	3 TTh	830-920	MEB 238	
		T	930-1220	EGA 116	
		ADD CODE REQUIRED (PD.3) SOPHOMRS,JUNIORS,SENIORS,5TH YEAR ONLY (PD.1&2)			
		IND E,M E MAJORS ONLY (PD.1&2)			
4901	AB	3 TTh	830-920	MEB 238	
		T	130-420	EGA 116	
		ADD CODE REQUIRED (PD.3) SOPHOMRS,JUNIORS,SENIORS,5TH YEAR ONLY (PD.1&2)			
		IND E,M E MAJORS ONLY (PD.1&2)			
4902	AC	3 TTh	830-920	MEB 238	
		Th	930-1220	EGA 116	
		ADD CODE REQUIRED (PD.3) SOPHOMRS,JUNIORS,SENIORS,5TH YEAR ONLY (PD.1&2)			
		IND E,M E MAJORS ONLY (PD.1&2)			
4903	AD	3 TTh	830-920	MEB 238	
		Th	130-420	EGA 116	
		ADD CODE REQUIRED (PD.3) SOPHOMRS,JUNIORS,SENIORS,5TH YEAR ONLY (PD.1&2)			
		IND E,M E MAJORS ONLY (PD.1&2)			
4904	AE	3 TTh	830-920	MEB 238	
		M	130-420	EGA 116	
		ADD CODE REQUIRED (PD.3) SOPHOMRS,JUNIORS,SENIORS,5TH YEAR ONLY (PD.1&2)			
		IND E,M E MAJORS ONLY (PD.1&2)			
4905	AF	3 TTh	830-920	MEB 238	
		W	130-420	EGA 116	
		ADD CODE REQUIRED (PD.3) SOPHOMRS,JUNIORS,SENIORS,5TH YEAR ONLY (PD.1&2)			
		IND E,M E MAJORS ONLY (PD.1&2)			
M E 323 THERMODYNAMICS					
4906	A	4 MWF	130-220	MEB 238	
		SOPHOMRS,JUNIORS,SENIORS,5TH YEAR ONLY (PD.1) MAJORS ONLY			
M E 331 INTRO HEAT TRANSFER					
4907	A	4 MWF	1130-1220	MEB 238	
		JUNIORS,SENIORS,5TH YEAR,SOPHOMRS ONLY (PD.1) MAJORS ONLY			
M E 333 INTRO TO FLUID MECH					
4908	AA	4 MWF	830-920	MEB 238	
		M	230-520	MEB 134	
		SOPHOMRS,JUNIORS,SENIORS,5TH YEAR ONLY (PD.1) MAJORS ONLY			
4909	BA	4 MWF	1030-1120	MEB 103	
		Th	230-520	MEB 103	
		SOPHOMRS,JUNIORS,SENIORS,5TH YEAR ONLY (PD.1) MAJORS ONLY			
M E 343 BEHAVIOR ENGR MATLS					
4810	AA	4 MWF	830-920	GWN 201	
		T	930-1220	MEB 131	
		SOPHOMRS,JUNIORS,SENIORS,5TH YEAR ONLY			
		IND E,M E MAJORS ONLY			
4811	AB	4 MWF	830-920	GWN 201	
		T	230-520	MEB 131	
		JUNIORS,SENIORS,5TH YEAR,SOPHOMRS ONLY (PD.1&2)			
		SOPHOMRS,JUNIORS,SENIORS,5TH YEAR ONLY (PD.3)			
		IND E,M E MAJORS ONLY			
4812	AC	4 MWF	830-920	GWN 201	
		W	230-520	MEB 131	
		SOPHOMRS,JUNIORS,SENIORS,5TH YEAR ONLY			
		IND E,M E MAJORS ONLY			
4813	AD	4 MWF	830-920	GWN 201	
		Th	230-520	MEB 131	
		SOPHOMRS,JUNIORS,SENIORS,5TH YEAR ONLY			
		IND E,M E MAJORS ONLY			
4814	AE	4 MWF	830-920	GWN 201	
		Th	130-1220	MEB 131	
		SOPHOMRS,JUNIORS,SENIORS,5TH YEAR ONLY			
		IND E,M E MAJORS ONLY			
4815	AF	4 MWF	830-920	GWN 201	
		M	230-520	MEB 131	
		SOPHOMRS,JUNIORS,SENIORS,5TH YEAR ONLY			
		IND E,M E MAJORS ONLY			

HOW TO READ COURSE LISTINGS: SEE BACK OF TIME SCHEDULE.

> - LIMITED ENROLLMENT IN THIS SECTION, AND STUDENTS MUST OBTAIN ENTRY CODES.

% - NEW COURSE (SEE FRONT OF TIME SCHEDULE) H - HONORS COURSE

UNIVERSITY OF WASHINGTON

SPRING QUARTER 1994

COLLEGE OF ENGINEERING

DEPT COURSE TITLE TIME BLDG ROOM INSTR  
SUN SECTION CRD DAY COMMENTS  
SPEC CODE

DEPT COURSE TITLE TIME BLDG ROOM INSTR  
SUN SECTION CRD DAY COMMENTS  
SPEC CODE

DEPT COURSE TITLE TIME BLDG ROOM INSTR  
SUN SECTION CRD DAY COMMENTS  
SPEC CODE

MECHANICAL ENGINEERING (cont.)

M E 352	MECH OF SOLIDS								
4316	A	3	TTh	1030-1150	MEB 103				
	JUNIORS,SENIORS,5TH YEAR,SOPHOMORS ONLY (P.D.J) MAJORS ONLY								
M E 353	MACHN DESIGN ANALYS								
4317	AA	4	MWTF	1230-120	MEB 238				
				130-420	MEB 238				
	SOPHOMORS,JUNIORS,SENIORS,5TH YEAR ONLY (P.D.J) MAJORS ONLY								
M E 374	SIS DYN ANALYS & DES								
4318	AA	4	MWTF	1230-120	SMI 205				
				130-320	MEB 245				
	MAJORS ONLY								
4319	AB	4	MWTF	1230-120	SMI 205				
				830-1020	MEB 245				
	MAJORS ONLY								
4320	AC	4	MWTF	1230-120	SMI 205				
				230-420	MEB 245				
	MAJORS ONLY								
4321	AD	4	MWTF	1230-120	SMI 205				
				830-1020	MEB 245				
	MAJORS ONLY								
M E 395	INTRO MECH DESIGN								
4322	AA	4	MW	1230-220	MEB 250				
				230-420	MEB 250				
	MAJORS ONLY								
4323	BA	4	TTh	130-320	MEB 250				
				330-520	MEB 250				
	MAJORS ONLY								
M E 409	NUM CONTROL & CAM								
4324	A	3	TTh	1030-1150	MEB 234				
	MAJORS ONLY								
M E 424	COMBUSTION SYSTEMS								
4325	A	4	MWTF	830-920	MEB 103				
	MAJORS ONLY								
M E 425	AIR CONDITIONING								
4326	A	4	MWTF	830-920	MEB 134				
	MAJORS ONLY								
M E 432	GAS DYNAMICS								
4327	A	3	MWTF	1230-120	MEB 234				
	MAJORS ONLY								
M E 494	ADV MECH ENGR LAB								
4328	A	3	MW	230-420	MEB 238				
				230-420	MEB 234				
				230-420	MEB 249				
	JUNIORS,SENIORS,5TH YEAR ONLY MAJORS ONLY								
M E 436	FRICTNS LUBRICATN								
4329	A	3	MWTF	1230-120	MEB 103				
	MAJORS ONLY								
M E 469	APPL OF DYN IN ENGR								
4330	A	4	MWTF	930-1020	SMI 211				
	JUNIORS,SENIORS,5TH YEAR ONLY MAJORS ONLY								
M E 470	MECHANICAL VIBRATNS								
4331	A	3	TTh	800-920	MEB 250				
	MAJORS ONLY								
M E 471	AUTOMATIC CONTROL								
4332	A	4	TTh	130-320	MEB 234				
	MAJORS ONLY								
M E 477	MICRO COMP MECH SYS								
4333	A	4	MWTF	930-1020	MEB 249				
	MAJORS ONLY								
M E 478	FINITE ELEMENT ANALYS								
4334	AA	4	MWTF	1030-1120	MEB 238				
	MAJORS ONLY TO BE ARRANGED								
M E 480	CAD TECHNOLOGY								
4335	AA	4	MWTF	1130-1220	MEB 103				
	MAJORS ONLY TO BE ARRANGED								
M E 492	NAVAL ARCHITECTURE								
4336	AA	3	MW	1030-1120	MEB 247				
				130-420	MEB 247				
	MAJORS ONLY								
M E 495	MECH ENGR DESIGN								
4337	A	4	TTh	830-1120	MEB 246				
	SENIORS,5TH YEAR ONLY MAJORS ONLY								

4338	B	4	MW	130-420	MEB 246				
	SENIORS,5TH YEAR ONLY MAJORS ONLY								
4339	C	4	TTh	130-420	MEB 246				
	SENIORS,5TH YEAR ONLY MAJORS ONLY								
> 4340	D	4							
	TO BE ARRANGED OFFERED JOINTLY WITH M E 499 C FORMULA SAE								
> 4341	E	4							
	TO BE ARRANGED OFFERED JOINTLY WITH M E 499 D HUMAN POWERED SUB								
M E 499	SPECIAL PROJECTS								
> 4342	A	2-5							
	TO BE ARRANGED CREDIT/NO CREDIT ONLY								
> 4343	B	2-5							
	TO BE ARRANGED CREDIT/NO CREDIT ONLY								
> 4344	C	2-5							
	TO BE ARRANGED OFFERED JOINTLY WITH M E 495 D FORMULA SAE								
> 4345	D	2-5							
	TO BE ARRANGED OFFERED JOINTLY WITH M E 495 E HUMAN POWERED SUB								
M E 518	SEMINAR								
4346	A	0	T	330-420	MEB 248				
	OFFERED JOINTLY WITH M E 519 A CREDIT/NO CREDIT ONLY GRADS ONLY MAJORS ONLY								
M E 519	SEMINAR								
4347	A	0	T	330-420	MEB 243				
	OFFERED JOINTLY WITH M E 520 A CREDIT/NO CREDIT ONLY GRADS ONLY MAJORS ONLY								
M E 520	SEMINAR								
4348	A	1	T	330-420	MEB 103				
	OFFERED JOINTLY WITH M E 598 A CREDIT/NO CREDIT ONLY GRADS ONLY MAJORS ONLY								
M E 526	ACOUSTICS ENGR II								
4350	A	3	MWTF	130-220	EEB 318				
	OFFERED JOINTLY WITH E E 526 A GRADS ONLY M E E, E, C, W E MAJORS ONLY								
M E 534	FLUID MECHANICS								
4353	A	3	TTh	230-350	MEB 249				
	GRADS ONLY								
M E 535	COMPT TECHS HEAT TR								
4355	A	3	MWTF	930-1020	MEB 250				
	GRADS ONLY MAJORS ONLY								
M E 544	FLUID TURBULENCE								
4356	A	3	MWTF	1030-1120	MEB 250				
	OFFERED JOINTLY WITH CH E 544 A GRADS ONLY MAJORS ONLY								
M E 558	ADHESION MECHANICS								
4357	A	3	MWTF	830-920	MEB 250				
	GRADS ONLY MAJORS ONLY								
M E 560	ADV THY OF FRACTURE								
4359	A	3	TTh	800-920	MEB 249				
	GRADS ONLY								
M E 562	HIGH TEMP COMPOSITE								
4361	A	3	TTh	1030-1150	MEB 247				
	OFFERED JOINTLY WITH MSE 562 A GRADS ONLY MAJORS ONLY								
M E 572	DIGITAL CONTROL II								
4363	A	3	MWTF	1030-1120	MEB 249				
	GRADS ONLY ONLY MAJORS FROM ENGR COLLEGE M E, C, W E, E MAJORS ONLY								
M E 575	SYSTEMS THEORY								
4365	A	3	MWTF	1130-1220	MEB 249				
	OFFERED JOINTLY WITH E E 584 A GRADS ONLY M E, E MAJORS ONLY								
M E 590	VIBRATIONS								
4366	A	3	MWTF	1230-120	MEB 242				
	GRADS ONLY MAJORS ONLY								
M E 598	TOPICS IN RESEARCH								
4368	A	1	T	330-420	MEB 238				
	OFFERED JOINTLY WITH M E 518 A CREDIT/NO CREDIT ONLY GRADS ONLY MAJORS ONLY								

M E 599	SPECIAL PROJECTS								
> 4369	A	1-5							
	TO BE ARRANGED CREDIT/NO CREDIT ONLY								
> 4370	B	1-5							
	TO BE ARRANGED CREDIT/NO CREDIT ONLY								
4371	E	3	MWTF	130-220	MEB 249				
	GRADS ONLY MAJORS ONLY PROGRAM ARCHITECTURE								
4373	H	3	MWTF	1030-1120	MEB 234				
	GRADS ONLY MAJORS ONLY DESIGN METHODOLOGIES								
4374	L	3	MWTF	130-220	MEB 234				
	GRADS ONLY MAJORS ONLY THERMAL SYSTEMS DESIGN III								
M E 600	INDEPNENT STDY/RSCH								
> 4375	A	1-9							
	TO BE ARRANGED CREDIT/NO CREDIT ONLY								
> 4376	B	1-9							
	TO BE ARRANGED CREDIT/NO CREDIT ONLY								
M E 700	MASTERS THESES								
4378	A	1-9							
	TO BE ARRANGED CREDIT/NO CREDIT ONLY GRADS ONLY MAJORS ONLY								
4379	B	1-9							
	TO BE ARRANGED CREDIT/NO CREDIT ONLY GRADS ONLY MAJORS ONLY								
M E 800	DOCTORAL DISSERTATN								
4381	A	1-9							
	TO BE ARRANGED CREDIT/NO CREDIT ONLY GRADS ONLY MAJORS ONLY								
4382	B	1-9							
	TO BE ARRANGED CREDIT/NO CREDIT ONLY GRADS ONLY MAJORS ONLY								

NUCLEAR ENGINEERING

NUC E 486	NUCL POWER PLANTS								
5075	A	3	MWTF	1130-1220	BNS 115	WOODRUFF, G			
NUC E 498	SPEC TOPCS IN NUC E								
5076	A	1-6							
	TO BE ARRANGED								
NUC E 499	UNDERGRAD RESEARCH								
> 5077	A	1-6							
	TO BE ARRANGED INSTRUCTOR I.D. BNS 303								
NUC E 534	SMNR NUC SYS ANALYS								
5078	A	1							NELSON, B
	TO BE ARRANGED CREDIT/NO CREDIT ONLY								
NUC E 599	SPEC TOPCS IN NUC E								
5079	A	3							
	TO BE ARRANGED								
NUC E 600	INDEPNENT STDY/RSCH								
> 5080	A	1-9							
	TO BE ARRANGED INSTRUCTOR I.D. BNS 303								
NUC E 700	MASTERS THESES								
5081	A	1-9							
	TO BE ARRANGED CREDIT/NO CREDIT ONLY								
NUC E 800	DOCTORAL DISSERTATN								
5082	A	1-9							
	TO BE ARRANGED CREDIT/NO CREDIT ONLY								

TECHNICAL COMMUNICATION

ENTRY CODES AVAILABLE IN LOW 014									
TC 400	SC & TECH COMM								
> 6732	A	3	TTh	930-1050	LOW 220	SPYRIDAKIS, J			
	EC LOW 014								
TC 401	STYLE IN TECH WR								
> 6733	A	3	TTh	130-250	LOW 118	COONEY, M			
	EC LOW 014 NO AUDITORS								

HOW TO READ COURSE LISTINGS: SEE BACK OF TIME SCHEDULE.

> - LIMITED ENROLLMENT IN THIS SECTION, AND STUDENTS MUST OBTAIN ENTRY CODES.

% - NEW COURSE (SEE FRONT OF TIME SCHEDULE) H - HONORS COURSE



UNIVERSITY OF WASHINGTON

COLLEGE OF FOREST RESOURCES

SPRING QUARTER 1994

DEPT SLN SPEC CODE	COURSE SECTION CRD	TITLE DAY COMMENTS	TIME	BLDG ROOM	INSTR
<b>FOREST ENGINEERING (cont.)</b>					
F E 540 > 3502 A	GD STDS FOR ENGR 1-5	TO BE ARRANGED			
F E 542 > 3503 A	ADV LOG ENGR 3	TO BE ARRANGED			GREULICH,F
F E 581 > 3504 A	TEACHING PRACTICUM 1-5	TO BE ARRANGED CREDIT/NO CREDIT ONLY GR TEACHING EXPERIENCE FOR PERM OF INSTR			

**FOREST RESOURCE MANAGEMENT**

ENTRY CODES AVAILABLE IN AND 107F

FRM 300 > 3499 A	PROFESS FOR INTERN 3-5	TO BE ARRANGED			
FRM 323 > 3500 A	SILVICULTURE 6	TO BE ARRANGED NO FRESHMEN/SOPHOMORS RESIDENCE REQUIRED AT PACK FOREST		NOC	OLNER,C
FRM 362 > 3501 A	FIELD MEASUREMENTS 4	TO BE ARRANGED NO FRESHMEN/SOPHOMORS RESIDENCE REQUIRED AT PACK FOREST		NOC	
FRM 404 > 3502 A	ECON OF FOREST USE 3 MWF	930-1020		WFS 105	WAGGENER,T
FRM 468 > 3503 A	ECON OF TIMBER PRGD 3 M	1230-220		WFS 105	DOWDLE,B
FRM 490 > 3504 A	UNDERGRAD STUDIES 1-5	TO BE ARRANGED			
FRM 491 > 3505 A	UNDERGRAD STUDIES 1-5	TO BE ARRANGED			
FRM 492 > 3506 A	UNDERGRAD STUDIES 1-5	TO BE ARRANGED			
FRM 495 > 3507 A	SENIOR PROJECT 5	TO BE ARRANGED NO FRESHMEN/SOPHOMORS/JUNIORS			
FRM 522 > 3508 A	CURRENT TOPICS SILV 2	TO BE ARRANGED			GARAR OLNER,C
FRM 530 > 3509 A	GD STDS FIRE CNTRL 1-5	TO BE ARRANGED			
FRM 531 > 3510 A	FOR FIRE SCI SMNR 2 Th	1030-1220 CREDIT/NO CREDIT ONLY		MUE 154	PICKFORD,S
FRM 534 > 3511 AA	WILDFIRE BEHAVIOR 5	TO BE ARRANGED TO BE ARRANGED			PICKFORD,S
FRM 537 > 3512 A	GD STDS FOR ENT 1-5	TO BE ARRANGED			
FRM 543 > 3513 A	GD STDS MENSURATN 1-5	TO BE ARRANGED			
FRM 565 > 3514 A	GD STDS FOR MGMT 1-5	TO BE ARRANGED			
FRM 566 > 3515 A	GD STDS FOR PHOTOG 1-5	TO BE ARRANGED			
FRM 568 > 3516 A	GD STDS FOR ECON 1-5	TO BE ARRANGED			
FRM 569 > 3517 A	ECON FOR PRGD TRADE 3 MW	330-450		BLD 392	PEREZ-GARCIA

DEPT SLN SPEC CODE	COURSE SECTION CRD	TITLE DAY COMMENTS	TIME	BLDG ROOM	INSTR
FRM 570 > 3518 A	GRD STDS POL ANLYS 1-5	TO BE ARRANGED			
FRM 571 > 3519 A	FOREST POLICY ANLYS 3 W	130-420		BLD 286	SHANNON,M
FRM 572 > 3520 A	GRD STDS REERC PLNG 1-5	TO BE ARRANGED			
FRM 576 > 3521 A	TOPICS FOR POLANGMT 1-2	TO BE ARRANGED CREDIT/NO CREDIT ONLY			LEER SHANNON,M
FRM 578 > 3522 A	FOR ECON-DIED/MARKET 3 MW	800-920		WFS 105	
FRM 579 > 3523 A	GRD STDS FORST SOCL 1-5	TO BE ARRANGED			
FRM 580 > 3524 A	GD STDY FOR RECREAT 1-5	TO BE ARRANGED			
FRM 588 > 3525 A	INTL TRADE TOPICS 2	TO BE ARRANGED CREDIT/NO CREDIT ONLY			LPPKE,B
FRM 591 > 3526 A	TEACHING PRACTICUM 1-5	TO BE ARRANGED CREDIT/NO CREDIT ONLY GR TEACHING EXPERIENCE FOR FRM STUDENTS ONLY PERM OF INSTR			
FRM 601 > 3527 A	INTERNSHIP 3-9	TO BE ARRANGED CREDIT/NO CREDIT ONLY			

**PAPER SCIENCE AND ENGINEERING**

PSE 309 > 5839 A	CREAT INNOVATION 2 TTh	1030-1120 OFFERED JOINTLY WITH CH E 309 A		AND 008 BLD 014	ALLAN,G
PSE 404 > 5840 A	FIBR STRUCTURED II 3	TO BE ARRANGED			ALLAN,G
PSE 474 > 5835 AA	WOOD MFG OPERNS III 4	TO BE ARRANGED TO BE ARRANGED			JOHNSON,J
PSE 475 > 5836 AA	STRUCT WOOD DESIGN 4	TO BE ARRANGED TO BE ARRANGED			JOHNSON,J
PSE 478 > 5837 AA	PULP & PAPER LAB 2 M	1030-1120 OFFERED JOINTLY WITH CH E 473 AA 130-520		AND 008 BLD 014	GUSTAFSON,R
PSE 479 > 5838 AA	PULP & PAPER LAB II 2 W	1030-1120 OFFERED JOINTLY WITH CH E 473 AB 130-520		AND 008 BLD 014	
PSE 479 > 5839 A	PULP & PAPER LAB II 2 TTh	200-520		BLD 392	
PSE 480 > 5840 A	PAP PROC & CONTR 3 TTh	800-1020		BLD 286	
PSE 482 > 5841 A	PAP PROC DSG & ECON 4 TTh	1230-150		AND 008	BRIGGS,D MCKEAN,W
PSE 484 > 5842 AA	SECONDARY FIBER 3 TTh	1130-1220 130-520		BLD 285 BLD 014	HODGSON,J
PSE 485 > 5843 A	UNDERGRAD RESEARCH 1 M	130-220		BLD 286	
PSE 490 > 5844 A	UNDERGRAD STUDIES 1-5	TO BE ARRANGED			
PSE 491 > 5845 A	UNDERGRAD STUDIES 1-5	TO BE ARRANGED			
PSE 492 > 5846 A	UNDERGRAD STUDIES 1-5	TO BE ARRANGED			

DEPT SLN SPEC CODE	COURSE SECTION CRD	TITLE DAY COMMENTS	TIME	BLDG ROOM	INSTR
PSE 497 > 5847 A	PLP & PPR INTERN I 1	TO BE ARRANGED			GUSTAFSON,R
PSE 498 > 5848 A	PLP & PPR INTERN II 1	TO BE ARRANGED			
PSE 570 > 5849 A	GD STDS FOR PRGD 1-5	TO BE ARRANGED			BRIGGS,D JOHNSON,J KRUTROD,B
PSE 576 > 5850 A	PHOTOMICR WDY TISUS 3	TO BE ARRANGED			
PSE 577 > 5851 A	WOOD&PAPER SCI SMNR 1 Th	330-450 CREDIT/NO CREDIT ONLY		WFS 201	GUSTAFSON,R
PSE 589 > 5852 A	WOOD BIO SYNTHESIS 3	TO BE ARRANGED			KRUTROD,B
PSE 591 > 5853 A	TEACHING PRACTICUM 1-5	TO BE ARRANGED CREDIT/NO CREDIT ONLY GR TEACHING EXPERIENCE FOR PSE STUDENTS ONLY; PERM OF INSTR			

**URBAN HORTICULTURE**

ENTRY CODES AVAILABLE IN AND 107F

UHF 201 > 6838 A	ECOLOGY URBAN ENVIN 3 MWF	130-220		WFS 201	HAMILTON,C
UHF 331 > 6834 A	LSCAPE PLANT RECOG 3 TTh	230-520		JHN 353	GONZALEZ,R
UHF 449 > 6835 A	URBAN FORESTRY SEM 1-3	TO BE ARRANGED			BRADLEY,B WAGAR,J
UHF 451 > 6836 AA	URBAN PLANT PROTEC 4 MWF	1130-1220 1030-1250		BLD 286 WFS 107	EDMONDS,R GARAR
UHF 495 > 6837 A	UHF SENIOR PROJECT 5	TO BE ARRANGED NO FRESHMEN/SOPHOMORS/JUNIORS UHF SENIOR PROJECT			
UHF 601 > 6850 A	INTERNSHIP 3-9	TO BE ARRANGED CREDIT/NO CREDIT ONLY			

**INTERDISCIPLINARY GRADUATE PROGRAMS**

**BEHAVIORAL NEUROSCIENCE**

B NEU 535 > 1335 A	PROSEM BEHAV/NEURO 3 MW	330-450		HST T360	FUCHS,A
B NEU 600 > 1336 A	DOCTORAL DISSERTATN 1-9	TO BE ARRANGED			

MAJORS ONLY

**INDIVIDUAL PHD PROGRAM**

ENTRY CODES AVAILABLE IN ADM 201

IPHD 600 > 4043 A	INDEPNDNT STDY/RSCH 1-9	TO BE ARRANGED			
IPHD 600 > 4044 A	DOCTORAL DISSERTATN 1-9	TO BE ARRANGED			

GRADS ONLY  
INSTRUCTOR LD. ADM 201

UNIVERSITY OF WASHINGTON

INTERDISCIPLINARY GRADUATE PROGRAMS

SPRING QUARTER 1994

DEPT SLN SPEC CODE	COURSE SECTION	TITLE CRD DAY COMMENTS	TIME	BLDG ROOM	INSTR
--------------------	----------------	------------------------	------	-----------	-------

**NUTRITION**

NUTR STUDENTS - SOCIAL SENSITIVITY IN HEALTH CARE - IS OFFERED UNDER UCONU LISTING AS 490

NUTR 301	NUTR & NURSING	> 5141 A	3 MWF	1230-120	PHY 320 WORTHINGTON
EC CALL 3-7194 (ONCON CONNANT) UNDERGRAD ADVISING CENTER PRIORITY TO PRE-NURSING STUDENTS					
NUTR 500	GRAD SEMINAR	> 5142 A	1 Th	1230-120	RAI 229 MONSENJE
CREDIT/NO CREDIT ONLY EC RAI 305					
NUTR 522	VIT & MINERAL NUTR	> 5143 A	3 TTh	130-250	RAI 107 MONSENJE ROSENFELDM
EC RAI 305					
NUTR 527	OKLHD THRU ADLSC	5144 A	3 MW	330-450	HST T350 WORTHINGTON TRAHMS REES
EC RAI 305					
NUTR 532	FLDWK PUB HLTH NUTR	> 5145 A	2-12	TO BE ARRANGED	.
CREDIT/NO CREDIT ONLY INSTRUCTOR LD. RAI 305					
NUTR 536	NUTR ED PRIN&PRACT	5146 A	3 TTh	330-420	RAI 229 KARKECKJ
NUTR 537	LABORATORY ROTATION	> 5147 A	1-4	TO BE ARRANGED	.
CREDIT/NO CREDIT ONLY EC RAI 305 ROSENFELDM LESCHUEJR					
NUTR 560	PRACT IN DIET ED	> 5148 A	1-5	TO BE ARRANGED	.
CREDIT/NO CREDIT ONLY EC RAI 305 ADAMS,S					
NUTR 581	CLIN NUTR FIELDWORK	> 5149 C	3 MWF	830-150	RAI 229
CREDIT/NO CREDIT ONLY INSTRUCTOR LD. RAI 305					
NUTR 584	MGMT NUTR SERV	> 5150 A	3 TTh	1030-1150	RAI 229 KARKECKJ
EC RAI 305					
NUTR 585	SEM CLIN NUTR PRACT	> 5151 C	1 T	830-1020	RAI 229 ADAMS,S
CREDIT/NO CREDIT ONLY EC RAI 305					
NUTR 600	INDEPENDNT STDY/RSCH	> 5152 A	1-9	TO BE ARRANGED	.
CREDIT/NO CREDIT ONLY INSTRUCTOR LD. RAI 305					
NUTR 700	MASTERS THESIS	> 5153 A	1-9	TO BE ARRANGED	.
CREDIT/NO CREDIT ONLY INSTRUCTOR LD. RAI 305					
NUTR 800	DOCTORAL DISSERTATN	> 5154 A	1-9	TO BE ARRANGED	.
CREDIT/NO CREDIT ONLY INSTRUCTOR LD. RAI 305					

**QUANT ECOLOGY & RESOURCE MANAGEMENT**

GERM 600	INDEPENDNT STDY/RSCH	> 6050 A	1-9	TO BE ARRANGED	.
GERM 700	MASTERS THESIS	> 6051 A	1-9	TO BE ARRANGED	.
GERM 800	DOCTORAL DISSERTATN	> 6052 A	1-9	TO BE ARRANGED	.

**QUATERNARY STUDIES**

QUAT 501	QUATERNARY ENVIRONM	6075 A	1	TO BE ARRANGED	.
OFFERED JOINTLY WITH QUAT 502 A CREDIT/NO CREDIT ONLY					

DEPT SLN SPEC CODE	COURSE SECTION	TITLE CRD DAY COMMENTS	TIME	BLDG ROOM	INSTR
--------------------	----------------	------------------------	------	-----------	-------

QUAT 502	QUATERNARY INVESTIG	6074 A	2	TO BE ARRANGED	.
OFFERED JOINTLY WITH QUAT 501 A PLUS ADDTL TIME *					
QUAT 504	SPECIAL TOPICS	6075 A	1-3	TO BE ARRANGED	.
CREDIT/NO CREDIT ONLY PORTERS					
6076 B	1	TO BE ARRANGED	.	.	.
6077 C	2	TO BE ARRANGED	.	.	.
CREDIT/NO CREDIT ONLY					

**INTERSCHOOL OR INTERCOLLEGE PROGRAMS**

**BIOENGINEERING**

ENTRY CODES AVAILABLE IN HHL 309

BIGEN 299	INTRO TO BIOENGR	1639 A	1 T	1230-120	SG 134 VERDUGOP
CREDIT/NO CREDIT ONLY					
BIGEN 436	MEDICAL INSTRUMENTN	> 1640 AA	4 MWF	830-920	HST T360A SPELMANF
OFFERED JOINTLY WITH E E 436 AA EC HHL 309					
> 1641 AB	4 MWF	830-920	HST T360A SPELMANF		
OFFERED JOINTLY WITH E E 436 AB EC HHL 309					
BIGEN 499	SPECIAL PROJECTS	> 1642 A	2-6	TO BE ARRANGED	.
INSTRUCTOR LD. HHL 309					
BIGEN 508	PHYS ASPECT MED IMG	> 1643 A	4 TTh	830-1020	HST T359 STEWART,B
OFFERED JOINTLY WITH RADGY 508 A					
BIGEN 511	BIO MATERIAL SEMINAR	> 1644 A	1 Th	330-420	BNS 117 HORBETT,T
OFFERED JOINTLY WITH CH E 511 A CREDIT/NO CREDIT ONLY EC HHL 309					
BIGEN 572	LIQUID CRYSTALS	> 1645 A	3 MWF	1230-120	JHN 064 VNEY,C
OFFERED JOINTLY WITH MSE 572 A					
BIGEN 590	ADV BIOMATERIALS	> 1646 A	3 WF	1030-1150	BNS 117 RATHER,B HOFFMAN,A HORBETT,T YAGER,P
OFFERED JOINTLY WITH CH E 590 A					
BIGEN 599	SPEC TOPICS BIOENGR	> 1647 A	1-6	TO BE ARRANGED	.
INSTRUCTOR LD. HHL 309					
> 1648 B	1 Th	130-320	AER 330 HOFFMAN,A		
CREDIT/NO CREDIT ONLY					
> 1649 DA	4 TTh	1030-1120	LOW 217 STAYTON,P		
230-620 MOR 293					
> 1650 E	3 TTh	1130-1250	HSD E216 YATES,J AEBERSOLD,S VAN DEN ENGH OLSON,M BLUMGARNER,R YAGER,P		
> 1651 F	3 MW	330-450	HST T360A KUSHMERICK,M		
1652 G	3 MWF	1130-1220	HST T360		
> 1653 H	3 TTh	330-450	HST T360		
BIGEN 600	INDEPENDNT STDY/RSCH	> 1654 A	1-9	TO BE ARRANGED	.
CREDIT/NO CREDIT ONLY INSTRUCTOR LD. HHL 309					
BIGEN 700	MASTER'S THESIS	> 1655 A	1-9	TO BE ARRANGED	.
CREDIT/NO CREDIT ONLY INSTRUCTOR LD. HHL 309					
BIGEN 800	DOCTORAL DISSERTATN	> 1656 A	1-9	TO BE ARRANGED	.
CREDIT/NO CREDIT ONLY INSTRUCTOR LD. HHL 309					

**QUANTITATIVE SCIENCE**

Q SCI 292	ANLYS FOR BIOLOGISTS	6036 A	4 MTWTF	930-1020	OTB 014 JOHNSON,I
-----------	----------------------	--------	---------	----------	-------------------

DEPT SLN SPEC CODE	COURSE SECTION	TITLE CRD DAY COMMENTS	TIME	BLDG ROOM	INSTR
--------------------	----------------	------------------------	------	-----------	-------

Q SCI 381	INTRO PROBABILITY	6037 A	5 MTWTF	830-920	RS 201 BARE,B
Q SCI 477	QUANT WILDLF ASSEMT	6038 AA	5 MW	230-420	CQS 306 SKALSKJ
230-420 CQS 306					
Q SCI 480	SAMPLING THEORY	6039 A	3 MWF	1030-1120	FTR 032 RUSTAGLK
OFFERED JOINTLY WITH STAT 480 A					
Q SCI 483	STAT INFR APPL RSCH	6040 AA	5 MTWTF	130-220	FTR 034 RUSTAGLK
1030-1220 FTR 034					
Q SCI 502	STATSTCL CONSULTING	> 6041 A	1-4	TO BE ARRANGED	.
EC CQS 543-1191 CONQUEST,L					
Q SCI 514	ANLYS ECCL DATA I	6042 A	3 TTh	1000-1120	CQS 306 CONQUEST,L SKALSKJ
Q SCI 521	SCIENTIFIC METHOD	> 6043 A	4 MW	930-1120	CQS 306 FORDE
OFFERED JOINTLY WITH FSH 521 A GRADS ONLY					
6044 B	4 TF	130-320	CQS 306 FORDE		
OFFERED JOINTLY WITH FSH 521 B GRADS ONLY FSH/PO SC,WLD S,FOR RE MAJORS ONLY					
Q SCI 558	ADV ANALY STK ASSEMT	6045 AA	3 MWF	130-220	FTR 032 SULLIVAN,P
1030-1220 CQS 101 PARM,A					
OFFERED JOINTLY WITH FSH 558 AA					
Q SCI 597	SEM QUAN ECOLOGY	6046 A	2 W	330-450	AND 010 GALLUCCLY
CREDIT/NO CREDIT ONLY					
Q SCI 598	SPEC TOP RES MGMT	6047 A	3	TO BE ARRANGED	.
6048 B	1-3	TO BE ARRANGED	.	.	.
GALLUCCLY					
Q SCI 599	RES QUAN RESRCH MGT	> 6049 A	VAR	TO BE ARRANGED	.
CREDIT/NO CREDIT ONLY					

**UNIVERSITY CONJOINT**

UCONJ 100	INTRO HEALTH PROF	6841 A	1 TTh	130-220	HST T739 GARCIA,C
SCHOOL OF MEDICINE RESPONSIBLE					
UCONJ 490	SOC SENSITVY H CARE	> 6843 U	3 T	530-720P	HST T663 OSBORNE,O
CREDIT/NO CREDIT ONLY EC HST T403					
UCONJ 503	INTERNATIONAL HEALTH	> 6844 A	1 Th	530-650P	HST T630 HUNT
CREDIT/NO CREDIT ONLY EC HSA A320, 543-5560 DEAN OF MED RESP HST T359-359A (APR 15 ONLY)					
UCONJ 506	CELL/MOLE BIO & DIS	> 6845 A	3 MWF	830-920	HST T439
EC HSA C516 PATH RESPONSIBLE					
UCONJ 511	HOME HEALTH CARE	6846 A	3 W	500-750P	HST T474 HORN,B
UCONJ 513	DIABETES PT MGMT	6847 A	2 T	300-420	HST T639 BLANEY,C
CREDIT/NO CREDIT ONLY NURSING RESPONSIBLE					
UCONJ 517	TOPICS MOL/CELL BIO	6848 A	1-3	TO BE ARRANGED	.
CREDIT/NO CREDIT ONLY INTERDISCIPLINARY MOLECULAR & CELLER BIOLOGY PROGRAM					
UCONJ 520	MOL BIOPHYS RES SEM	6849 A	1	TO BE ARRANGED	.
CREDIT/NO CREDIT ONLY GRADS ONLY BIOCHEM RESPONSIBLE DROBNY,S HERRIOTT,J REID,B					
UCONJ 526	NEUROBIOL LAB RSCH	6850 ZN	4	TO BE ARRANGED	.
CREDIT/NO CREDIT ONLY					

HOW TO READ COURSE LISTINGS: SEE BACK OF TIME SCHEDULE. > - LIMITED ENROLLMENT IN THIS SECTION, AND STUDENTS MUST OBTAIN ENTRY CODES. \* - NEW COURSE (SEE FRONT OF TIME SCHEDULE) H - HONORS COURSE

# UNIVERSITY OF WASHINGTON INTERMEDIATE OR INTERCOLLEGE PROGRAMS

## SPRING QUARTER 1994

DEPT	COURSE	TITLE	TIME	BLDG	ROOM	INSTR
SUN	SECTION	CID	DAY			
SPEC	CODE	COMMENTS				

DEPT	COURSE	TITLE	TIME	BLDG	ROOM	INSTR
SUN	SECTION	CID	DAY			
SPEC	CODE	COMMENTS				

DEPT	COURSE	TITLE	TIME	BLDG	ROOM	INSTR
SUN	SECTION	CID	DAY			
SPEC	CODE	COMMENTS				

### UNIVERSITY CONJOINT (cont.)

UCONJ 527	NEUROBIOL TOPICS					
6851 A	1 Th		1230-120	HST	T531	NATHANSON, J. CHAVKIN, C.
	CREDIT/NO CREDIT ONLY					
UCONJ 564	PLANT TUMORS					
> 6852 A	1 F		400-520	HST	T360	GORDON, M. NESTLER, E.
	CREDIT/NO CREDIT ONLY EC HSI J405 BIOCHEM RESPONSIBLE					

### SCHOOL OF LIBRARY & INFORMATION SCIENCE

#### LIBRARY AND INFORMATION SCIENCE

ENTRY CODES AVAILABLE IN SUZ 133

LIBR 498	SPECIAL TOPICS					
> 4249 A	1-5	TO BE ARRANGED				
	CREDIT/NO CREDIT ONLY MAJORS ONLY					
4250 U	3 Th		430-715P			STRAND, J.
	CREDIT/NO CREDIT ONLY					
LIBR 502	INTRO INFO SCI					
4251 A	3 Th		1030-1150	SAV	249	FDLER, R.
	MAJORS ONLY OTHERS BY PERM SUZ 133					
LIBR 512	COMM ANALYSIS & CHG					
4252 U	3 M		430-715P	SUZ	127	HATT, P.
	MAJORS ONLY OTHERS BY PERM SUZ 133					
LIBR 522	DESCRIPTIVE CAT					
4253 AA	3 MWF		830-920	SUZ	127	SOPER, M.
	MAJORS ONLY OTHERS BY PERM SUZ 133					
LIBR 529	SUBJECT ANALYSIS					
4254 AA	3 MWF		1030-1120	SUZ	127	SOPER, M.
	MAJORS ONLY OTHERS BY PERM SUZ 133					
LIBR 528	LITERATURE BRCHNG					
4255 AA	3 MWF		1130-1220	SUZ	127	BROOKS, T.
	MAJORS ONLY OTHERS BY PERM SUZ 133					
LIBR 538	BIB KNOWLEDGE BASES					
4256 A	3 MWF		130-220	SUZ	127	BROOKS, T.
	MAJORS ONLY OTHERS BY PERM SUZ 133					
LIBR 541	INFO ACCESS IN HUM					
4257 A	3 MWF		930-1020	SAV	241	NELSON, J.
	MAJORS ONLY OTHERS BY PERM SUZ 133					
LIBR 545	GOVERNMENT PUBLICITN					
4258 A	3 MWF		1230-120	SUZ	127	NELSON, J.
	CREDIT/NO CREDIT ONLY MAJORS ONLY OTHERS BY PERM SUZ 133					
LIBR 546	BUSINESS INF RESRS					
4259 A	3 Th		930-1050	DEN	305	SKELLEY, G.
	MAJORS ONLY OTHERS BY PERM SUZ 133					
LIBR 550	YOUTH MAT-GRNLD					
4260 U	3 W		430-715P	SUZ	127	VAN ORDEN, P.
	MAJORS ONLY OTHERS BY PERM SUZ 133					
LIBR 555	SOCHOECON DATA RESR					
4261 A	3 Th		1030-1150	SUZ	127	MIGNON, E.
	CREDIT/NO CREDIT ONLY MAJORS ONLY OTHERS BY PERM SUZ 133					
LIBR 558	SELAPROC LAW LIB INT					
4262 A	3 MWF		830-950			HAZELTON, P.
	CREDIT/NO CREDIT ONLY MAJORS ONLY OTHERS BY PERM SUZ 133					

LIBR 550	USER EDUCATION					
> 4263 A	3 Th		1230-150			MIGNON, E.
	CREDIT/NO CREDIT ONLY MAJORS ONLY					
> 4264 B	3	TO BE ARRANGED				MIGNON, E.
	CREDIT/NO CREDIT ONLY MAJORS ONLY					
LIBR 566	SPEC LIBRARIANSHIP					
4265 A	3 W		230-250	SMJ	309	HATT, P.
	CREDIT/NO CREDIT ONLY MAJORS ONLY OTHERS BY PERM SUZ 133					
LIBR 567	PUB LIBR SERV-YOUTH					
4266 A	3 Th		830-950	SUZ	127	DOLL, C.
	MAJORS ONLY OTHERS BY PERM SUZ 133					
LIBR 565	INFO IN POLICYMAKNG					
4267 A	3 MW		130-250	PAR	206	
	OFFERED JOINTLY WITH PB AF 581 A					
LIBR 590	DIRECTED FIELD WORK					
4268 A	4	TO BE ARRANGED				MIGNON, E.
	CREDIT/NO CREDIT ONLY MAJORS ONLY OTHERS BY PERM SUZ 133					
LIBR 592	ASPECTS OF PUBLISHNG					
4269 A	3 MWF		930-1020	SUZ	127	SKELLEY, G.
	CREDIT/NO CREDIT ONLY MAJORS ONLY OTHERS BY PERM SUZ 133					
LIBR 600	INDEPRINT STDY/RSCH					
> 4270 A	1-9	TO BE ARRANGED				
	CREDIT/NO CREDIT ONLY MAJORS ONLY INSTRUCTOR I.D. SUZ 133					
LIBR 700	MASTERS THESIS					
> 4271 A	1-9	TO BE ARRANGED				
	CREDIT/NO CREDIT ONLY MAJORS ONLY INSTRUCTOR I.D. SUZ 133					

### SCHOOL OF MEDICINE

COURSES NUMBERED WITH A P SUFFIX ARE NOT GRADUATE COURSES BUT ARE INTENDED FOR MEDICAL STUDENTS ONLY

#### ANESTHESIOLOGY

ANEST 498	UNDERGRAD THESIS					
> 1172 A	VAR	TO BE ARRANGED				
	INSTRUCTOR ID HSR R2448					
ANEST 499	UNDERGRAD RESEARCH					
> 1173 A	VAR	TO BE ARRANGED				
	INSTRUCTOR ID HSR R2448					
	FIRST 6 WEEKS					
> 1174 B	VAR	TO BE ARRANGED				
	H EC HSR R2448 SECOND 6 WEEKS					
ANEST 501P	P-PRCEP ANESTHESIA					
> 1175 A	1	TO BE ARRANGED				GEDUSCHKE, J.
	EC HSR R2448					

#### BIOCHEMISTRY

ENTRY CODES AVAILABLE IN HSI J405  
PERMISSION OBTAINED IN HSI J405

BIOC 426	BIOCHEM LAB					
1590 ZH	3	Th	130-520	HST	T568	DAVIE, E.
		Th	130-520	HST	T574	CHUNG, D.
		Th	130-520	HST	T578	
	DROP CODE REQUIRED SENORS ONLY (PD.182) CHEMBIO C MAJORS ONLY (PD.182)					
1591 ZD	3	WF	130-520	HST	T569	
		WF	130-520	HST	T574	
		WF	130-520	HST	T578	
	ADD CODE REQUIRED (PD.3) DROP CODE REQUIRED SENORS ONLY (PD.182) CHEMBIO C MAJORS ONLY (PD.182)					
BIOC 442	MOLECULAR BIOLOGY					
1592 AA	4	MWF	830-920	HSA	A420	YOUNG, E.
		M	330-420	HST	T359	
1593 AB	4	MWF	830-920	HSA	A420	YOUNG, E.
		T	130-220	HSD	E216	
1594 AC	4	MWF	830-920	HSA	A420	YOUNG, E.
		W	130-220	HSD	B1404	

1595 AD	4	MWF	830-920	HSA	A420	YOUNG, E.
		Th	230-320	HST	T473	
1596 AE	4	MWF	830-920	HSA	A420	YOUNG, E.
		W	1230-120	HST	T359	
BIOC 499	UNDERGRAD RESEARCH					
> 1597 A	VAR	TO BE ARRANGED				
	CREDIT/NO CREDIT ONLY					
BIOC 515	MATRIX MACROMOL					
1598 A	1	TO BE ARRANGED				BORNSTEIN, P.
	CREDIT/NO CREDIT ONLY GRADS ONLY MAJORS ONLY					
BIOC 516	MECH OF BLOOD CLOT					
1599 A	1	TO BE ARRANGED				DAVIE, E.
	CREDIT/NO CREDIT ONLY GRADS ONLY MAJORS ONLY					
BIOC 517	REG OF CELL CYCLE					
1600 A	1	TO BE ARRANGED				DAVIS, T.
	CREDIT/NO CREDIT ONLY GRADS ONLY MAJORS ONLY					
BIOC 518	PHOSPHORYLATION					
1601 A	1	TO BE ARRANGED				RISCHKE, E.
	CREDIT/NO CREDIT ONLY GRADS ONLY MAJORS ONLY					
BIOC 519	CELL MEMBRANES					
1602 A	1	TO BE ARRANGED				GLOMSET, J.
	CREDIT/NO CREDIT ONLY GRADS ONLY MAJORS ONLY					
BIOC 520	SEMINAR					
1603 A	1 Th		330-450	HST	T739	DAVIE, E.
	CREDIT/NO CREDIT ONLY PERM BY INSTR					
BIOC 525	PLANT MOL BIO					
1604 A	1	TO BE ARRANGED				GORDON, M.
	CREDIT/NO CREDIT ONLY GRADS ONLY MAJORS ONLY					
BIOC 526	GROWTH & Div.P DIFF					
1605 A	1	TO BE ARRANGED				HAUSCHKA, S.
	CREDIT/NO CREDIT ONLY GRADS ONLY MAJORS ONLY					
BIOC 527	MACROMOL STRUCTURE					
1606 A	1	TO BE ARRANGED				HERBOTT, J.
	OFFERED JOINTLY WITH B STR 591 A CREDIT/NO CREDIT ONLY GRADS ONLY MAJORS ONLY					
BIOC 528	SIGNAL TRANSDUCTION					
1607 A	1	TO BE ARRANGED				HURLEY, J.
	CREDIT/NO CREDIT ONLY GRADS ONLY MAJORS ONLY					
BIOC 529	MOL BIO EARLY DEVEL					
1608 A	1	TO BE ARRANGED				KIMELMAN, D.
	CREDIT/NO CREDIT ONLY GRADS ONLY MAJORS ONLY					
BIOC 535	MACROMOL STRUC					
1609 A	1	TO BE ARRANGED				KLEVT, R.
	CREDIT/NO CREDIT ONLY GRADS ONLY MAJORS ONLY					
BIOC 536	CONTROL CELL GROWTH					
1610 A	1	TO BE ARRANGED				MORRIS, D.
	CREDIT/NO CREDIT ONLY GRADS ONLY MAJORS ONLY					
BIOC 537	REG GENE EXPRESSION					
1611 A	1	TO BE ARRANGED				PALMITER, R.
	CREDIT/NO CREDIT ONLY GRADS ONLY MAJORS ONLY					
BIOC 538	BIOENERGETICS					
1612 A	1	TO BE ARRANGED				PARSON, W.
	CREDIT/NO CREDIT ONLY GRADS ONLY MAJORS ONLY					

HOW TO READ COURSE LISTINGS: SEE BACK OF TIME SCHEDULE.

> = LIMITED ENROLLMENT IN THIS SECTION, AND STUDENTS MUST OBTAIN ENTRY CODES.

% = NEW COURSE (SEE FRONT OF TIME SCHEDULE) H = HONORS COURSE

UNIVERSITY OF WASHINGTON

SCHOOL OF MEDICINE

SPRING QUARTER 1994

DEPT SLN SPEC CODE	COURSE SECTION CRD	TITLE DAY COMMENTS	TIME	BLDG ROOM	INSTR	DEPT SLN SPEC CODE	COURSE SECTION CRD	TITLE DAY COMMENTS	TIME	BLDG ROOM	INSTR	DEPT SLN SPEC CODE	COURSE SECTION CRD	TITLE DAY COMMENTS	TIME	BLDG ROOM	INSTR														
<b>BIOCHEMISTRY (cont.)</b>						<b>BIOC 577</b> GENE REG TRANS MICR 1629 A 1 TO BE ARRANGED CREDIT/NO CREDIT ONLY GRADS ONLY MAJORS ONLY	<b>BIOC 578</b> ELECTRON TRAN PHOTO 1630 A 1 TO BE ARRANGED CREDIT/NO CREDIT ONLY GRADS ONLY MAJORS ONLY	<b>BIOC 579</b> MOL ENOL IMMUNE SYS 1631 A 1 TO BE ARRANGED CREDIT/NO CREDIT ONLY GRADS ONLY MAJORS ONLY	<b>BIOC 581</b> INTRO TO RESEARCH > 1632 A 3 TO BE ARRANGED CREDIT/NO CREDIT ONLY	<b>BIOC 586</b> PROT HYDRO COMP MOD 1633 A 1 TO BE ARRANGED CREDIT/NO CREDIT ONLY GRADS ONLY MAJORS ONLY	<b>BIOC 587</b> STRUCT EVOL REG PRO 1634 A 1 TO BE ARRANGED CREDIT/NO CREDIT ONLY GRADS ONLY MAJORS ONLY	<b>BIOC 588</b> MOL BIOL YEAST GENE 1635 A 1 TO BE ARRANGED CREDIT/NO CREDIT ONLY GRADS ONLY MAJORS ONLY	<b>BIOC 600</b> INDEPENDNT STDY/RSCH 1636 A 1-9 TO BE ARRANGED PERM BY INSTR	<b>BIOC 700</b> MASTERS THESIS 1637 A 1-9 TO BE ARRANGED PERM BY INSTR	<b>BIOC 800</b> DOCTORAL DISSERTATN 1638 A 1-9 TO BE ARRANGED PERM BY INSTR	<b>B STR 535</b> DENT M6 SYSTEM 1562 AA 1 MT 230-320 HST T739 BRODERSON,S HERRING,S MT 330-520 DENTAL STUDENTS ONLY FIRST YEAR	<b>B STR 540</b> SPEC PRSIB IN AMAY > 1563 A 1-6 TO BE ARRANGED EC HSD G517; PERM OF INSTR	<b>B STR 550P</b> ADENT HEAL/EMD 1564 AA 4 TO BE ARRANGED TO BE ARRANGED 1565 P 4 TO BE ARRANGED	<b>B STR 555</b> LAB ROTATION IN BST > 1566 A VAR TO BE ARRANGED EC HSD G517	<b>B STR 556</b> CELL & SYSTEMS BIOL > 1567 B 3 TO BE ARRANGED	<b>B STR 557</b> SEMINAR > 1568 A 1 TO BE ARRANGED CREDIT/NO CREDIT ONLY GR STANDING IN B STR OR BOC PERM OF INSTR	<b>B STR 559</b> RESEARCH PROPOSALS > 1569 A 2 TO BE ARRANGED EC HSD G517; PERM OF INSTR	<b>B STR 560P</b> PANAT PRACTICUM > 1570 A VAR TO BE ARRANGED EC HSD G517; PERM OF INSTR	<b>B STR 581P</b> PANTROAL DISSECTN 1571 A 1 TO BE ARRANGED GRADS ONLY PERM MAJORS ONLY	<b>B STR 591</b> X-RAY NMR MACROMOL 1572 A 1 TO BE ARRANGED OFFERED JOINTLY WITH BOC 567 A CREDIT/NO CREDIT ONLY PERM OF INSTR	<b>B STR 594</b> SEMINAR MV*GENESIS 1573 A 1 TO BE ARRANGED CREDIT/NO CREDIT ONLY	<b>B STR 595</b> SKIN BIOL 1574 A 1 W 1230-120 HST T360 FLECKMAN,P SMITH,J CREDIT/NO CREDIT ONLY PERM OF INSTR	<b>B STR 598</b> BIOL STR READING > 1575 A 2 TO BE ARRANGED CREDIT/NO CREDIT ONLY EC HSD G517; PERM OF INSTR	<b>B STR 600</b> INDEPENDNT STDY/RSCH > 1576 A 1-9 TO BE ARRANGED INSTRUCTOR LD. HSD G517	<b>B STR 700</b> MASTERS THESIS > 1577 A 1-9 TO BE ARRANGED INSTRUCTOR LD. HSD G517	<b>B STR 800</b> DOCTORAL DISSERTATN > 1578 A 1-9 TO BE ARRANGED INSTRUCTOR LD. HSD G517
						<b>BIOLOGICAL STRUCTURE</b>																									
						ENTRY CODES AVAILABLE IN HSD G517 PERMISSION OBTAINED IN HSD G517																									
						<b>B STR 301</b> GENERAL ANATOMY 1634 A 4 TH 130-320 HSA A420 HARRIS,R BOLENDER,R FARSA, KOEHLER,J PROTHERO,J SHERK,M CLARK,J BRODERSON,S MEETS NATURAL SCIENCE REQUIREMENT NO FRESHMEN																									
						<b>B STR 498</b> UNDERGRAD THESIS > 1655 A VAR TO BE ARRANGED INSTRUCTOR LD. HSD G517																									
						<b>B STR 499</b> UNDERGRAD RESEARCH > 1656 A VAR TO BE ARRANGED INSTRUCTOR LD. HSD G517																									
						<b>B STR 503</b> GROSS ANATOMY > 1657 AA 1-5 TO BE ARRANGED TO BE ARRANGED EC HSD G517; PERM OF INSTR						GRANLEY,D GERRIG,J BARSS,J CLARK,J BREDESON																			
						<b>B STR 510</b> SEMINAR IN ANATOMY > 1658 A 1 TO BE ARRANGED CREDIT/NO CREDIT ONLY PERM OF INSTR						GRANLEY,D																			
						<b>B STR 514</b> QUANT MICROPHOLOGY > 1659 A 3 MW 1100-1150 HST T360A BOLENDER,R ADD CODE REQUIRED (PD.1) PREREQ: FAMILIARITY WITH MICROCOMPUTER; PERM OF INSTR																									
						<b>B STR 517</b> EMBRYOL/DEVEL BIOL 1660 A 1 TO BE ARRANGED CREDIT/NO CREDIT ONLY						NAMEROFF,M																			
						<b>B STR 525</b> BRAIN DISSECTION > 1661 ZN 2 TO BE ARRANGED EC HSD G517; PERM OF INSTR						SURDSTEN,J																			
												<b>COMPARATIVE MEDICINE</b>																			
						<b>C MED 512</b> ANAT ANLYS ANIM DISES > 1875 A 5 TO BE ARRANGED CREDIT/NO CREDIT ONLY EC HST T138						LIGGITT,H VAN HOOSER,																			
						> 1876 ZN 5 TO BE ARRANGED CREDIT/NO CREDIT ONLY EC HST T138						VAN HOOSER, LIGGITT,H																			
						<b>C MED 514</b> COMP PATH CONF > 1877 A 1 TO BE ARRANGED CREDIT/NO CREDIT ONLY EC HST T138						VAN HOOSER, LIGGITT,H																			
						<b>C MED 516</b> CURR LIT Lr. AN MED > 1878 A 1 TO BE ARRANGED CREDIT/NO CREDIT ONLY DROP CODE REQUIRED EC HST T138						DENRIS,M																			

HOW TO READ COURSE LISTINGS: SEE BACK OF TIME SCHEDULE.

> - LIMITED ENROLLMENT IN THIS SECTION, AND STUDENTS MUST OBTAIN ENTRY CODES.

% - NEW COURSE (SEE FRONT OF TIME SCHEDULE)

H - HONORS COURSE



UNIVERSITY OF WASHINGTON

SPRING QUARTER 1994

SCHOOL OF MEDICINE

DEPT COURSE TITLE TIME BLDG ROOM INSTR  
SUN SECTION CRD DAY COMMENTS  
SPEC CODE

DEPT COURSE TITLE TIME BLDG ROOM INSTR  
SUN SECTION CRD DAY COMMENTS  
SPEC CODE

DEPT COURSE TITLE TIME BLDG ROOM INSTR  
SUN SECTION CRD DAY COMMENTS  
SPEC CODE

**COMPARATIVE MEDICINE (cont.)**

C MED 518 > 1879	A	1							DI GIACOMO, R
CLINICAL CONFERENCE TO BE ARRANGED CREDIT/NO CREDIT ONLY DROP CODE REQUIRED EC HST T138									
C MED 540 > 1880	A	1							LADGES, W
ANIMAL MODELS TO BE ARRANGED CREDIT/NO CREDIT ONLY DROP CODE REQUIRED EC HST T138									
C MED 590 > 1881	A	2							VAN HOOSER, L LIGHTH, P PRICE, J
SEL TOPICS ANIM MED TO BE ARRANGED CREDIT/NO CREDIT ONLY DROP CODE REQUIRED EC HST T138									
C MED 600 > 1882	A	1-9							
RESEARCH TO BE ARRANGED CREDIT/NO CREDIT ONLY DROP CODE REQUIRED INSTRUCTOR I.D. REQUIRED TO DROP									
C MED 601 > 1883	A	1							
INTERNSHIP STATION TO BE ARRANGED CREDIT/NO CREDIT ONLY DROP CODE REQUIRED INSTRUCTOR I.D. REQUIRED TO DROP									
C MED 700 > 1884	A	1-9							
MASTER'S THESIS TO BE ARRANGED CREDIT/NO CREDIT ONLY DROP CODE REQUIRED INSTRUCTOR I.D. REQUIRED TO DROP									

**FAMILY MEDICINE**

FAMED 499 > 3385	A	VAR							
UNDERGRAD RESEARCH TO BE ARRANGED CREDIT/NO CREDIT ONLY INSTRUCTOR I.D. HSD E304									
FAMED 501P > 3386	A	2.5							ELLSBURY, K
PAIN FAM MED PRCPPT TO BE ARRANGED EC HSD E304									
> 3387	AA	2.5							ELLSBURY, K
TO BE ARRANGED EC HSD E304									
FAMED 505P > 3388	A	1							DOBE, S
PARURAL PRECEPTRSHIP TO BE ARRANGED EC HSD E304									

**IMMUNOLOGY**

IMMUN 499 > 4014	A	VAR							
UNDERGRAD RESEARCH TO BE ARRANGED CREDIT/NO CREDIT ONLY DROP CODE REQUIRED JUNORS, SENIORS ONLY									
IMMUN 533 4015	A	3				1000-1120			HST T359
DEVEL IMMUNOLOGY NO FRESHMEN, SOPHOMORS, JUNIORS, SENIORS									
IMMUN 550 4016	A	1							
SELECT TOPICS IMMUN TO BE ARRANGED CREDIT/NO CREDIT ONLY IMMUN, M CON MAJORS ONLY									
IMMUN 563 > 4017	A	2				1030-1150			
CENTRAL TOPICS TO BE ARRANGED CREDIT/NO CREDIT ONLY IMMUN, M CON MAJORS ONLY									
IMMUN 573 4018	A	1				330-450			HST T739
IMMUN SEMINAR CREDIT/NO CREDIT ONLY IMMUN, M CON MAJORS ONLY									
IMMUN 599 4019	A	1-6							
TOPICS IMMUNOLOGY TO BE ARRANGED CREDIT/NO CREDIT ONLY IMMUN, M CON MAJORS ONLY									
IMMUN 600 4020	A	1-9							
INDEPENDENT STUDY/RSCH TO BE ARRANGED CREDIT/NO CREDIT ONLY IMMUN, M CON MAJORS ONLY									
IMMUN 700 4021	A	1-9							
MASTER'S THESIS TO BE ARRANGED CREDIT/NO CREDIT ONLY IMMUN, M CON MAJORS ONLY									
IMMUN 800 4022	A	1-9							
DOCTORAL DISSERTATION TO BE ARRANGED CREDIT/NO CREDIT ONLY IMMUN, M CON MAJORS ONLY									

**HUMAN BIOLOGY**

SECTION A IS FOR LECTURE DISCUSSION

HUBIO 500P 3949	A	1							HUNT, D
PAINED PRACPRECP WAM TO BE ARRANGED ONLY MAJORS FROM MED COLLEGE (POL.1) MED, M CON MAJORS ONLY WAM STUDENTS ONLY									
HUBIO 501P 3950	A	VAR							
PHU BIO SPEC PROJ TO BE ARRANGED ONLY MAJORS FROM MED COLLEGE (POL.1) MED, M CON MAJORS ONLY									
3951	B	VAR							
TO BE ARRANGED									
HUBIO 530P 3952	A	2							DAVIS, R
PEPIDEMIOLOGY TO BE ARRANGED ONLY MAJORS FROM MED COLLEGE MED, M CON MAJORS ONLY									
HUBIO 531P 3954	A	5							GRANEY, D
P-HEAD/NECK & ENT TO BE ARRANGED ONLY MAJORS FROM MED COLLEGE MED, M CON MAJORS ONLY LC-DISCUSSION									
HUBIO 532P 3956	A	6							REH, T
PNERVOUS SYSTEM TO BE ARRANGED ONLY MAJORS FROM MED COLLEGE MED, M CON MAJORS ONLY									
HUBIO 534P 3958	A	2							MOSELEY, S
PHIS UNF DIS-18 TO BE ARRANGED ONLY MAJORS FROM MED COLLEGE (POL.1) MED, M CON MAJORS ONLY									
HUBIO 535P 3960	A	4							GOLDSTEIN, E CARL, J ROBERTSON, W MC ARTHUR, J LEVERSEE, J MC CORMACK, T PIERSON, D
P-INTRO CLIN MED TO BE ARRANGED ONLY MAJORS FROM MED COLLEGE (POL.1) MED, M CON MAJORS ONLY LC-DISCUSSION									
HUBIO 560P 3962	A	5							MC ARTHUR, J
P-INTRO CLIN MED TO BE ARRANGED ONLY MAJORS FROM MED COLLEGE MED, M CON MAJORS ONLY									
HUBIO 562P 3963	A	4							SHERRARD, D
P-URINARY SYSTEM TO BE ARRANGED ONLY MAJORS FROM MED COLLEGE MED, M CON MAJORS ONLY									
HUBIO 563P 3964	A	3							WARD, J
P-878 HU BEHAN II TO BE ARRANGED ONLY MAJORS FROM MED COLLEGE (POL.1) MED, M CON MAJORS ONLY									
> 3965	B	3							WARD, J
TO BE ARRANGED CREDIT/NO CREDIT ONLY O T MAJORS ONLY EC UMC C0902									
HUBIO 564P 3966	A	3							KORSTAJA
P-PRIN OF PHARM II TO BE ARRANGED ONLY MAJORS FROM MED COLLEGE MED, M CON MAJORS ONLY									
HUBIO 565P 3967	A	3.5							STEREER, R GADDUM-ROSSE
P-REPRODUCTION TO BE ARRANGED ONLY MAJORS FROM MED COLLEGE MED, M CON MAJORS ONLY									
HUBIO 599P 3968	A	6							
P-INDP STDY MED SCI TO BE ARRANGED ONLY MAJORS FROM MED COLLEGE (POL.1) MED, M CON MAJORS ONLY									

**CONJOINT**

CONJ 342 > 2390	AA	4	MWF	930-1020	HST T435				PETERMANA, J LINDERT, T
HUMAN ANAT-PHYSIOL PHARM MAJORS ONLY EC HST T487 PREREQ: 340, 341 BY PERM									
> 2391	AB	4	MWF	930-1020	HST T435				PETERMANA, J LINDERT, T
PHARM MAJORS ONLY EC HST T487 PREREQ: 340, 341 BY PERM									
> 2392	AC	4	MWF	930-1020	HST T435				PETERMANA, J LINDERT, T
PHARM MAJORS ONLY EC HST T487 PREREQ: 340, 341 BY PERM									
> 2393	AD	4	MWF	930-1020	HST T435				PETERMANA, J LINDERT, T
PHARM MAJORS ONLY EC HST T487 PREREQ: 340, 341 BY PERM									
> 2394	AE	4	MWF	930-1020	HST T435				PETERMANA, J LINDERT, T
PHARM MAJORS ONLY EC HST T487 PREREQ: 340, 341 BY PERM									
CONJ 475 2395	A	2	F	830-1020	HST T474				KIVLANAN
ALCOHOLISM: A COURSE FOR MEDICAL STUDENTS AND STUDENTS IN THE ALLED HEALTH SCIENCES									
CONJ 555P 2396	A	2	MTWTF	830-1220	HSB B904				
PHUMAN ONCOLOGY CREDIT/NO CREDIT ONLY 8/28 - 4/8 ONLY									
CONJ 565 > 2397	A	1-3							GRANEY, D
SURGICAL ANATOMY TO BE ARRANGED B STR RESP; PERM OF INSTR									
> 2398	2N	1-3							GRANEY, D
TO BE ARRANGED EC HSD G517; B STR RESP									
CONJ 698P > 2399	A	VAR							
P-FOREIGN MED CLERK TO BE ARRANGED EC HSA A320; SCHOOL OF MED RESP									
CONJ 699P 2350	A	VAR							
P-CLIN CLERKSHIPS TO BE ARRANGED MED, M CON MAJORS ONLY									

**LABORATORY MEDICINE**

COURSE ENTRY CODES IN LAB MED OFFICE UMC NW 120  
PERMISSION OBTAINED IN UMC NW 120

LAB M 418 4130	AA	5	MWF	130-220	HST T639				CLAYSON, K TONOLAP, P RAISYS, V
TPCS IN CLINCL CHEM 930-1220 HST T567 322 PERM OF INSTR 930-1220 HST T575									
4131	AB	5	MWF	130-220	HST T639				CLAYSON, K RAISYS, V TONOLAP, P
M 230-520 HST T575 M 230-520 HST T567									
LAB M 423 4132	A	VAR							TONOLAP
CLIN CHEMISTRY TO BE ARRANGED PERM BY INSTR									
LAB M 424 4133	A	VAR							MC GONAGLE, J
CLIN MICROBIOLOGY TO BE ARRANGED PERM BY INSTR									
LAB M 425 4134	A	VAR							BEHRENS, J
CLIN HEMATOLOGY TO BE ARRANGED PERM BY INSTR									
LAB M 427 4135	A	VAR							MC GONAGLE, J LE CRONE, C BEHRENS, J TONOLAP, P CLAYSON, K RAISYS, V
SEL BT LAB MED TO BE ARRANGED PERM BY INSTR									
LAB M 499 > 4136	A	VAR							
UNDERGRAD RES TO BE ARRANGED CREDIT/NO CREDIT ONLY									
LAB M 502 > 4137	A	1				330-420			HSD D209 DETTER, J
LAB MED GRAND ROUNDS CREDIT/NO CREDIT ONLY PERM BY INSTR									
LAB M 510 4138	A	1				230-320			RAISYS, V
RESEARCH CONFERENCE CREDIT/NO CREDIT ONLY PERM BY INSTR									
LAB M 521 > 4139	2N	1							DETTER, J
ADV LAB HEMATOLOGY TO BE ARRANGED CREDIT/NO CREDIT ONLY PERM BY INSTR									

HOW TO READ COURSE LISTINGS: SEE BACK OF TIME SCHEDULE. > = LIMITED ENROLLMENT IN THIS SECTION, AND STUDENTS MUST OBTAIN ENTRY CODES. % = NEW COURSE (SEE FRONT OF TIME SCHEDULE) H = HONORS COURSE



UNIVERSITY OF WASHINGTON

SPRING QUARTER 1994

SCHOOL OF MEDICINE

DEPT SLN SPEC CODE	COURSE SECTION CD	TITLE DAY COMMENTS	TIME	BLDG ROOM	INSTR
--------------------------	-------------------------	--------------------------	------	-----------	-------

NEUROLOGICAL SURGERY (cont.)

NR 542 EPILEPSY RESEARCH  
> 5274 A 2 W 930-1220 HST T663A WESTRUM, L  
EC HSR R6744 CLEMANN, G

OBSTETRICS AND GYNECOLOGY

ENTRY CODES AVAILABLE IN HSB B6678

OB GY 498 UNDERGRAD THESES  
> 5102 A VAR TO BE ARRANGED . . .

OB GY 499 UNDERGRAD RESEARCH  
> 5103 A VAR TO BE ARRANGED . . .

OB GY 579P P-OB&GYN INVESTIGA  
> 5104 A VAR TO BE ARRANGED . . . VONTVER, L

OPHTHALMOLOGY

OPHTH 488 UNDERGRAD THESES  
> 5341 A VAR TO BE ARRANGED . . .  
INSTRUCTOR I.D. HSB B8825

OPHTH 499 UNDERGRAD RESEARCH  
> 5342 A VAR TO BE ARRANGED . . .  
INSTRUCTOR I.D. HSB B8825

OPHTH 501P P-OPHTH PRECEP  
> 5343 A 1 TO BE ARRANGED . . . KINYOUN, J  
EC HSB B8825

ORTHOPEDICS

ORHTP 498 UNDERGRAD THESES  
> 5308 A VAR TO BE ARRANGED . . .

ORHTP 499 UNDERGRAD RESEARCH  
> 5309 A VAR TO BE ARRANGED . . .

ORHTP 505P P-PRECEP IN ORHTP  
> 5310 A 1 TO BE ARRANGED . . .  
EC HSB B81033A

OTOLARYNGOLOGY, HEAD & NECK SURGERY

ENTRY CODES AVAILABLE IN HSB B81165

OTOKN 498 UNDERGRAD THESES  
> 5311 A VAR TO BE ARRANGED . . .  
INSTRUCTOR I.D. HSB B81165

> 5312 B VAR TO BE ARRANGED . . .  
INSTRUCTOR I.D. HSB B81165

> 5313 C VAR TO BE ARRANGED . . .  
INSTRUCTOR I.D. HSB B81165  
12 WEEKS

OTOKN 499 UNDERGRAD RESEARCH  
> 5314 A VAR TO BE ARRANGED . . .  
INSTRUCTOR I.D. HSB B81165

PATHOLOGY

PATH 445 SYSTEMIC PATHOLOGY  
5947 A 3 MW 130-320 HSD D209 LAZERTE, G  
PERM OF INSTR HAGGITT, R  
SHULMAN, H  
SCHMIDT, R  
MAKRELSKI, K  
SILMIS, S  
KIDP, P  
LANTZ, D  
TRUET, L  
POWELL, C  
WOLFE, N  
COWEN-POPE, D  
MOTTET, R  
REICHERSBACH, J

DEPT SLN SPEC CODE	COURSE SECTION CD	TITLE DAY COMMENTS	TIME	BLDG ROOM	INSTR
--------------------------	-------------------------	--------------------------	------	-----------	-------

PATH 496 UNDERGRAD THESES  
5348 A VAR TO BE ARRANGED . . .  
PERM OF INSTR

PATH 499 UNDERGRAD RESEARCH  
> 5349 A VAR TO BE ARRANGED . . .  
INSTRUCTOR I.D. HSA C516

PATH 501 CELLULAR RESP INJ  
> 5350 A 3 TO BE ARRANGED . . .  
CREDIT/NO CREDIT ONLY  
EC HSA C516

PATH 520 EXP PATHOLOGY SMNR  
5351 A 1 W 515-615P HST T530 LOEBL, J  
W 515-615P HST T530A  
W 515-615P HST T733  
CREDIT/NO CREDIT ONLY  
PERM OF INSTR

PATH 551 EXPER & MOLEC PATH  
> 5352 A 2-5 TO BE ARRANGED . . .  
CREDIT/NO CREDIT ONLY  
INSTRUCTOR I.D. HSA C516

PATH 563 NEUROPATHOLOGY  
5353 A VAR M 200-250 HST T360 SHAW, C  
CREDIT/NO CREDIT ONLY  
PERM BY INSTR SINKS, S  
ALVORDE, J

PATH 600 INDEPENDENT STUDY/RSCH  
> 5354 A 1-9 TO BE ARRANGED . . .  
CREDIT/NO CREDIT ONLY  
INSTRUCTOR I.D. HSA C516

PATH 700 MASTERS THESES  
> 5355 A 1-9 TO BE ARRANGED . . .

PATH 800 DOCTORAL DISSERTATN  
> 5356 A 1-9 TO BE ARRANGED . . .

PEDIATRICS

ENTRY CODES AVAILABLE IN HSR R8314

PEDS 498 UNDERGRAD THESES  
> 5416 A VAR TO BE ARRANGED . . .  
INSTRUCTOR I.D. HSR R8314

PEDS 499 UNDERGRAD RESEARCH  
> 5417 A VAR TO BE ARRANGED . . .  
INSTRUCTOR I.D. HSR R8314  
FIRST 4 WEEKS 4/11 - 5/6

> 5418 B VAR TO BE ARRANGED . . .  
CREDIT/NO CREDIT ONLY  
5/9 - 6/3

PEDS 500P P-TOPICS ADOLSC MED  
5419 A 1 TO BE ARRANGED . . . LEHMAN, R  
FARROW, J  
SMITH, M

PEDS 505P P-PRECEP IN PEDS  
> 5420 A 1 TO BE ARRANGED . . . DEL BECCARO, G  
EC HSR R8314 / 526-2008 MALLERS, O

PEDS 512P P-SEM EMBRYOL-TERATL  
5421 A 3 TO BE ARRANGED . . . MURKES, P  
EFFMANN, E  
FOUSEL, L  
KAPUR, R  
THAYER, J  
MURKES, P  
KAPUR, R  
SIEBERT, J

5422 B 3 TO BE ARRANGED . . .  
CREDIT/NO CREDIT ONLY

PHARMACOLOGY

ENTRY CODES AVAILABLE IN HSD E401

PHCOL 403 GEN PHCOL III  
5475 AA 3/4 MWF 1030-1120 HST T439 BEAVOJ, J  
Th 1030-1120 HST T663 MC KNIGHT, G  
Th 1030-1120 HST T663A  
OFFERED JOINTLY WITH PHCOL 513 AA

PHCOL 498 UNDERGRAD THESES  
> 5476 A VAR TO BE ARRANGED . . .

PHCOL 499 UNDERGRAD RESEARCH  
> 5477 A VAR TO BE ARRANGED . . .

DEPT SLN SPEC CODE	COURSE SECTION CD	TITLE DAY COMMENTS	TIME	BLDG ROOM	INSTR
--------------------------	-------------------------	--------------------------	------	-----------	-------

PHCOL 507 PHARMACOLOGY SMNR  
5478 A 1 W 330-420 HST T739 JUCHALIM, M  
CREDIT/NO CREDIT ONLY  
PERM BY INSTR HALPERIN, L  
PUBLIC INVITED TO ATTEND LECTURES HORTAJA

PHCOL 513 GEN PHCOL III  
5479 AA 1-5 MWF 1030-1120 HST T439 BEAVOJ, J  
F 130-220 HST T474 MC KNIGHT, G  
Th 1030-1120 HST T663  
OFFERED JOINTLY WITH PHCOL 403 AA  
PHCOL 513 STUDENTS ATTENDING  
THURSDAY 02 SECTIONS SHOULD  
REGISTER FOR 5 CR, THOSE WHO ATTEND  
LECTURES ONLY SHOULD REGISTER FOR 4  
DO NOT REGISTER FOR ANYTHING ELSE  
WITHOUT PERM

PHCOL 514 CURRENT TOPICS  
5480 A 1 W 1230-120 HST T530 MC KNIGHT, G  
CREDIT/NO CREDIT ONLY  
PERM REQUIRED

PHCOL 515 GEN PHARMACOL LAB  
> 5481 AA VAR TO BE ARRANGED . . .  
FOR THOSE WANTING INDEPENDENT  
RESEARCH CREDIT FOR ONE QUARTER  
ONLY OR ON A CONTINUING BASIS

PHCOL 519 INT LAB RES PHCOL  
5482 A 4 TO BE ARRANGED . . .  
FOR 1ST YEAR PHCOL GR STUDENTS

PHCOL 534 REG OF NEUROTRANS  
5483 A 2 TO BE ARRANGED . . . CHAYNIK, C  
DORSAD

PHCOL 600 INDEPENDENT STUDY/RSCH  
> 5484 A 1-9 TO BE ARRANGED . . .  
CREDIT/NO CREDIT ONLY  
MAJORS ONLY

PHCOL 700 MASTERS THESES  
> 5485 A 1-9 TO BE ARRANGED . . .  
CREDIT/NO CREDIT ONLY  
MAJORS ONLY

PHCOL 800 DOCTORAL DISSERTATN  
> 5486 A 1-9 TO BE ARRANGED . . .  
CREDIT/NO CREDIT ONLY  
MAJORS ONLY

PHYSIOLOGY AND BIOPHYSICS

P B10 406 HUMAN PHYSIOLOGY  
> 5315 AA 4 MWF 1030-1120 HST T435 STELING, C  
W 330-520 HST T663  
W 330-520 HST T663A  
DENT MAJORS ONLY

> 5316 AB 4 MWF 1030-1120 HST T435 STELING, C  
W 130-320 HST T359  
W 130-320 HST T359A  
NURS/BIEN/PC MAJORS ONLY  
EC HSD G424

P B10 498 UNDERGRAD THESES  
> 5317 A VAR TO BE ARRANGED . . .  
INSTRUCTOR I.D. HSD G424  
PERM OF DEPT ONLY

P B10 499 UNDERGRAD RESEARCH  
> 5318 A VAR TO BE ARRANGED . . .  
INSTRUCTOR I.D. HSD G424  
PERM OF DEPT ONLY

P B10 508 PHYSIOLOGY LAB  
> 5319 2N 2-5 TO BE ARRANGED . . .  
EC HSD G424

P B10 509 NEUROENDOCRINOLOGY  
5320 A 3 Th 1000-1120 HSD E216 STEINER, R  
GRADS ONLY

P B10 515 NEUROPHYSIOL PROSEM  
> 5321 A 2 Th 300-420 HST T474 SCHWARTZBOI, B  
CREDIT/NO CREDIT ONLY  
EC HSR R8720; PERM OF INSTR ONLY

P B10 518 CARDIOVASC SEMINAR  
> 5322 A 1 W 330-500 HSD G417 FEIGL, E  
EC HSD G411; PERM OF INSTR

P B10 519 MEM & MUS BIOPHY SEM  
5323 A 1 Th 100-150 HSD G417 KILBE, B  
CREDIT/NO CREDIT ONLY  
GRADS ONLY

P B10 520 PHYSIOLOGY SEMINAR  
> 5324 A VAR TO BE ARRANGED . . .  
EC HSD G424

HOW TO READ COURSE LISTINGS: SEE BACK OF TIME SCHEDULE.

> = LIMITED ENROLLMENT IN THIS SECTION, AND STUDENTS MUST OBTAIN ENTRY CODES.

% = NEW COURSE (SEE FRONT OF TIME SCHEDULE)

H = HONORS COURSE

# UNIVERSITY OF WASHINGTON

## SCHOOL OF MEDICINE

## SPRING QUARTER 1994

DEPT SLN SPEC CODE	COURSE SECTION	TITLE DAY COMMENTS	TIME	BLDG ROOM	INSTR
--------------------------	-------------------	--------------------------	------	-----------	-------

DEPT SLN SPEC CODE	COURSE SECTION	TITLE DAY COMMENTS	TIME	BLDG ROOM	INSTR
--------------------------	-------------------	--------------------------	------	-----------	-------

DEPT SLN SPEC CODE	COURSE SECTION	TITLE DAY COMMENTS	TIME	BLDG ROOM	INSTR
--------------------------	-------------------	--------------------------	------	-----------	-------

### PHYSIOLOGY AND BIOPHYSICS (cont.)

P 830 521	BIOPHYSICS SEMINAR				
> 5325	A	VAR TO BE ARRANGED			
		EC HSD 6424			
P 830 522	SEL TOPICS RES PHYS				
> 5326	A	1-3 TO BE ARRANGED			HELDEBRANDT,
		EC HSD 6424; PERM OF INSTR			
P 830 523	HEAT TRAN & TEM REG				
> 5327	A	2-5 TO BE ARRANGED			BRENGELMANN,
		CREDIT/NO CREDIT ONLY			
		EC HSD 6413; PERM OF INSTR			
P 830 527	ROGS ADV PHYS & BIO				
> 5328	A	VAR TO BE ARRANGED			
		GRADS ONLY			
		P 830.5 NEUM CON MAJORS ONLY			
		KEEP PERM OF INSTR			
P 830 530	SENSORY SYSTEMS I				
> 5329	A	3 TO BE ARRANGED			TOWE,A
		EC HSD 6424			
P 830 540	NEURO PLASTICITY				
> 5330	A	2 TO BE ARRANGED			SCHWARTZROD
		CREDIT/NO CREDIT ONLY			
		EC HSR R3720; PERM OF INSTR			
P 830 560	CELL MOTILITY				
> 5331	A	VAR TO BE ARRANGED			GORDON,A
		CREDIT/NO CREDIT ONLY			
		EC HSD H405			
P 830 600	INDEPENDNT STDY/RSCH				
> 5332	A	1-9 TO BE ARRANGED			
		GRADS ONLY			
		P 830.5 NEUM CON MAJORS ONLY			
P 830 700	MASTERS THESIS				
> 5333	A	1-9 TO BE ARRANGED			
		GRADS ONLY			
		P 830.5 NEUM CON MAJORS ONLY			
P 830 800	DOCTORAL DISSERTATH				
> 5334	A	1-9 TO BE ARRANGED			
		GRADS ONLY			
		P 830.5 CON MAJORS ONLY			

### PSYCHIATRY & BEHAVIORAL SCIENCES

PSCI 451	PRIN PERS DEVLPMNT				
> 5381	A	2 W	1000-1150	HST T531	DOERFL,H
PSCI 499	UNDERGRAD RESEARCH				
> 5382	A	VAR TO BE ARRANGED			
		INSTRUCTOR LD. HSB 881661 OR			
		CALL 543-3924			
PSCI 525P	P-FORENSIC ISSUES				
> 5383	A	3 M	700-920P	HSB 81602	GOLDENBERG,E
PSCI 562P	P-PRINS HYPNOS				
> 5384	A	2 F	1000-1120	HST T360A	DWORKIN,S
PSCI 575P	P-COMM PSYCH SEM				
> 5385	A	2 Th	230-350	HSB 81602	TRUPM,E
		CREDIT/NO CREDIT ONLY			
		EC HSB 881661 OR CALL 543-3924			

### RADIATION ONCOLOGY

R 600 489	UNDERGRAD RES				
> 6078	A	VAR TO BE ARRANGED			
		CREDIT/NO CREDIT ONLY			
		INSTRUCTOR LD. UMC R3135			

### RADIOLOGY

RADGY 496	UNDERGRAD THESIS				
> 6079	A	VAR TO BE ARRANGED			
		INSTRUCTOR LD. HSR R3210			
RADGY 499	UNDERGRAD RESEARCH				
> 6080	A	VAR TO BE ARRANGED			
		INSTRUCTOR LD. HSR R3210			

RADGY 508	PHYS ASPECT MED IMG				
> 6081	A	4 TH	830-1020	HST T359	STEWART
		OFFERED JOINTLY WITH BREN 508 A			
RADGY 600	INDEPENDNT STDY/RSCH				
> 6082	A	1-9 TO BE ARRANGED			
		INSTRUCTOR LD. HSR R3210			

### REHABILITATION MEDICINE

ENTRY CODES AVAILABLE IN UMC CC902					
REHAB 321	MEDICAL SCIENCE				
> 6083	A	4 MW	230-420	HST T733	MC MILLAN,J
		F	130-320	HST T739	YAMANE,A
		CREDIT/NO CREDIT ONLY			
		ONLY MAJORS FROM MED COLLEGE			
		O T P T PR O MAJORS ONLY			
REHAB 322	MEDICAL SCIENCE LAB				
> 6084	20	1 M	1030-1150	HST T635	ANSON,D
		CREDIT/NO CREDIT ONLY			
		ONLY MAJORS FROM MED COLLEGE			
		O T MAJORS ONLY			
> 6085	2P	1	TO BE ARRANGED		
		CREDIT/NO CREDIT ONLY			
		ONLY MAJORS FROM MED COLLEGE			
		PR O MAJORS ONLY			
REHAB 342	UPPER LIMB PROS I				
> 6086	A	4 Th	130-420	HSB B8304	OKUMURAR
		T	100-420	HSB B8304	DRALLEA
		ONLY MAJORS FROM MED COLLEGE			
		PR O MAJORS ONLY			
REHAB 418	SPEC STDY PT				
> 6087	A	1-15 TO BE ARRANGED			
		CREDIT/NO CREDIT ONLY			
		ONLY MAJORS FROM MED COLLEGE			
		P T MAJORS ONLY			
		INSTRUCTOR LD. UMC CC902			
> 6088	2A	1-5 TO BE ARRANGED			GUTHRIE,M
		CREDIT/NO CREDIT ONLY			
		EC UMC CC902			
REHAB 428	APPLIED P&O I				
> 6089	A	5 TO BE ARRANGED			DRALLEA
		ONLY MAJORS FROM MED COLLEGE			
		PR O MAJORS ONLY			
REHAB 435	PROF THERA COMMUN				
> 6090	A	2 Th	1030-1220	HSB 81602	ENGEL KNORLE
		ONLY MAJORS FROM MED COLLEGE			
		O T MAJORS ONLY			
REHAB 442	KINESIOLOGY				
> 6091	A	4 M	900-1020	HSD D209	CZERNECKI,J
		Th	1030-1150	HSD D209	GUTHRIE,M
		Th	900-1020	HSD D209	
		ONLY MAJORS FROM MED COLLEGE			
		O T P T PR O,REHAB MAJORS ONLY			
REHAB 443	INTRO CLIN EVAL				
> 6092	AA	5 T	830-1020	HST T473	HERTLING,D
		WTF	1100-1250	HSB B8912	YAMANE,A
		WTF	1100-1250	HSB B8916	
		ONLY MAJORS FROM MED COLLEGE			
		P T,PR O MAJORS ONLY			
		FR 8:30-10:20 HSB B8912			
		FR 8:30-10:20 HSB B8916			
		WED,THUR, LABS ALSO MEET IN			
		HSB B8916			
REHAB 448	APP KINES FOR OT				
> 6093	20	1 T	830-1020	HSB B8912	ANSON,D
		T	830-1020	HSB B8916	
		W	830-1020	HSB B8912	
		ONLY MAJORS FROM MED COLLEGE			
		O T MAJORS ONLY			
REHAB 463	PT LOCALITIES				
> 6094	2A	1 M	1030-1220	HSB B8912	MC GEE,M
		M	1030-1220	HSB B8916	
		CREDIT/NO CREDIT ONLY			
		ONLY MAJORS FROM MED COLLEGE			
		P T MAJORS ONLY			
REHAB 467	EPHY & PHY EFCY MOD				
> 6095	A	2 MTh	800-850	HST T531	ESSELMAN,P
		ONLY MAJORS FROM MED COLLEGE			
		P T MAJORS ONLY			
REHAB 468	ANALYSIS THER ACT				
> 6096	A	2 TTh	100-250	HSB B8912	GREENBERG,S
		TTh	100-250	HSB B8916	
		ONLY MAJORS FROM MED COLLEGE			
		O T MAJORS ONLY			

REHAB 470	VOC ASSESS & TRN				
> 6097	A	2 F	1000-1150	HST T478	DUDGEON,B
		ONLY MAJORS FROM MED COLLEGE			
		O T MAJORS ONLY			
REHAB 478	ADMIN OF O T SERVS				
> 6098	AA	3 T	930-1120	UMC C6610	KANNY,E
		M	930-1120	UMC C6610	
		MEETS WRITING COURSE REQUIREMENT			
		ONLY MAJORS FROM MED COLLEGE			
		O T MAJORS ONLY			
REHAB 476	PROS & ORTH EVALUASE				
> 6099	A	2 W	830-1020	HSB 81602	OKUMURAR
		CREDIT/NO CREDIT ONLY			
		ONLY MAJORS FROM MED COLLEGE			
		P T MAJORS ONLY			
REHAB 485	OT IN GERIATRICS				
> 6100	AA	4 WF	100-250	UMC C6610	
		M	1230-320		
		Th	830-1120		
		ONLY MAJORS FROM MED COLLEGE			
		O T MAJORS ONLY			
REHAB 488	OT IN PEDS				
> 6101	AA	5 T	1230-420	HST T478	AMUNDSON,S
		Th	100-250	HST T478	
		W	830-1120	HST T478	
		ONLY MAJORS FROM MED COLLEGE			
		O T MAJORS ONLY			
REHAB 490	CLIN CLERKSHIP PT				
> 6102	A	2 TO BE ARRANGED			TROTTER,M
		CREDIT/NO CREDIT ONLY			
		ONLY MAJORS FROM MED COLLEGE			
		P T MAJORS ONLY			
REHAB 492	PATHWAYS IN OT				
> 6103	A	1-3 TO BE ARRANGED			HAGER,M
		CREDIT/NO CREDIT ONLY			
		ONLY MAJORS FROM MED COLLEGE			
		O T MAJORS ONLY			
REHAB 494	CLIN FIELDWORK OT				
> 6104	A	4-12 TO BE ARRANGED			HAGER,M
		CREDIT/NO CREDIT ONLY			
		ONLY MAJORS FROM MED COLLEGE			
		O T MAJORS ONLY			
REHAB 495	CLIN AFL PHYS THRPY				
> 6105	A	2-12 TO BE ARRANGED			TROTTER,M
		CREDIT/NO CREDIT ONLY			
		ONLY MAJORS FROM MED COLLEGE			
		P T MAJORS ONLY			
REHAB 496	SPECIAL TOPICS				
> 6106	A	1-9 TO BE ARRANGED			
		CREDIT/NO CREDIT ONLY			
		ONLY MAJORS FROM MED COLLEGE			
		PR O MAJORS ONLY			
> 6108	C	1-9 TO BE ARRANGED			JOHNSON,K
		CREDIT/NO CREDIT ONLY			
		EC UMC CC902			
REHAB 498	UNDERGRAD THESIS				
> 6109	A	VAR TO BE ARRANGED			
		CREDIT/NO CREDIT ONLY			
		INSTRUCTOR LD. UMC CC902			
REHAB 499	UNDERGRAD RESEARCH				
> 6110	A	VAR TO BE ARRANGED			
		CREDIT/NO CREDIT ONLY			
		INSTRUCTOR LD. UMC CC902			
REHAB 500	SPEC CLIN EXP PT				
> 6111	A	1-5 TO BE ARRANGED			BRADY,D
		CREDIT/NO CREDIT ONLY			WASHINGTON,K
		ONLY MAJORS FROM MED COLLEGE			
		REHAB P T MAJORS ONLY			
		INSTRUCTOR LD. UMC CC902			
REHAB 501	PT MGT MOT PROG				
> 6112	A	2-5 TO BE ARRANGED			GUTHRIE,M
		EC UMC CC902			
REHAB 513	SPEC STUDIES IN PT				
> 6113	A	1-5 TO BE ARRANGED			BRADY,D
		CREDIT/NO CREDIT ONLY			WASHINGTON,K
		ONLY MAJORS FROM MED COLLEGE			

UNIVERSITY OF WASHINGTON

SPRING QUARTER 1994

SCHOOL OF MEDICINE

DEPT COURSE TITLE TIME BLDG ROOM INSTR  
SLN SECTION CRD DAY COMMENTS  
SPEC CODE

DEPT COURSE TITLE TIME BLDG ROOM INSTR  
SLN SECTION CRD DAY COMMENTS

DEPT COURSE TITLE TIME BLDG ROOM INSTR  
SLN SECTION CRD DAY COMMENTS

REHABILITATION MEDICINE (cont.)

REHAB 520 SEMINAR > 6116 A 1-5 WTh 1030-1220 HSR R0134 LITTLE,J CREDIT/NO CREDIT ONLY GRADS ONLY MAJORS ONLY						CZERWIECKI,J KRAFT,G SLIMP,J ROBINSON,L ENGEL KNORRE
> 6117 B 1 T 100-150 HSB 81404						BRADY,D
> 6118 D 3 T 600-850P						MARRNER,N YORKSTON,K
REHAB 532 CL AFFL REHAB COURSE > 6119 A 5-6 TO BE ARRANGED						JOHNSON,K
REHAB 539 INTRO COM DIS REHAB > 6120 A 1 TO BE ARRANGED						YORKSTON,K
REHAB 546 TEACHING PRACTICUM > 6121 A 1-3 TO BE ARRANGED						HAGER,M KANNY,E BRADY,D GUTHRIE,M ANDERSON,S DUDGEON,B
REHAB 566 SPECIAL TOPICS > 6122 A 1-9 TO BE ARRANGED						DEITZ,J GUTHRIE,M JOHNSON,K
REHAB 567 PRACTICUM IN REHAB > 6123 A 1-12 TO BE ARRANGED						DEITZ,J GUTHRIE,M JOHNSON,K
REHAB 599 ELECTRMRY & ELCTRO LM > 6124 2N 1 TO BE ARRANGED						KRAFT,G
REHAB 600 INDEPNENT STDY/RSCH > 6125 A 1-9 TO BE ARRANGED						
> 6126 B 1-9 TO BE ARRANGED						
> 6127 C 1-9 TO BE ARRANGED						
> 6128 D 1 TO BE ARRANGED						
REHAB 700 MASTER'S THESIS > 6129 A 1-9 TO BE ARRANGED						
> 6130 B 1-9 TO BE ARRANGED						
> 6131 C 1-9 TO BE ARRANGED						

SURGERY

SURG 498 UNDERGRAD THESIS > 6719 A VAR TO BE ARRANGED						
SURG 499 UNDERGRAD RESEARCH > 6720 A VAR TO BE ARRANGED						
SURG 505P P-RECEPT SURGERY > 6721 A 1 TO BE ARRANGED						FOY,H LANGDALE,J
SURG 600 INDEPNENT STDY/RSCH > 6722 A 1-9 TO BE ARRANGED						

UROLOGY

UROL 496 UNDERGRAD THESIS > 6882 A VAR TO BE ARRANGED						
UROL 499 UNDERGRAD RESEARCH > 6883 A VAR TO BE ARRANGED						
UROL 501P P-UROL PRECEP > 6884 A 1 TO BE ARRANGED						BRAWER,M

SCHOOL OF NURSING

COMMUNITY HEALTH CARE SYSTEMS

CHCS 402 STRAT COMM HLTH NRS 1963 AA 8 T 830-420 HST T530 DE CARTERET, HORN,B T 930-1120 HST T639 TO BE ARRANGED						
12 HRS WK * KID						
CHCS 429 SEM PRACT CHN 1964 2A 7 Th 130-320 HST T658 HORN,B LAB 9-20 HRS/WK *						
CHCS 499 UNDERGRAD RESEARCH > 1965 A 1-5 TO BE ARRANGED						
CHCS 526 NRG ORG EFFECT 1966 SA 4 Th 430-720P HST T419 SCHULTZ,P						
CHCS 550 ADV COM HEALTH NURS 1967 SA 3 M 900-1250 HST T663A LEWIS,F						
CHCS 567 SEM PRIM CARE III 1968 SA 3 T 900-1050 HST T525 ABBOTT,P CREDIT/NO CREDIT ONLY 1969 SB 3 T 900-1050 HST T419 DRAVE,M CREDIT/NO CREDIT ONLY						
CHCS 560 SEM PRIM CARE V 1970 SA 1-11 TO BE ARRANGED CREDIT/NO CREDIT ONLY						FREDERIKSON,M
CHCS 562 CLIN APPLIED ANTHRO 1971 SA 3 W 230-420 HST T616 CHRSMAN,N Th 1230-120 HST T616 OFFERED JOINTLY WITH ANTH 562 A						
CHCS 570 OCCUPATIONAL STRESS 1972 SA 3 Th 410-650 HSD E216 SALAZAR,M OFFERED JOINTLY WITH PSN 570 SA						BEATON,R
CHCS 571 SMNR NRS & SOC ORDR 1973 SA 3 W 100-350 HST T635 DE TORNYAY,R						
CHCS 600 INDEPNENT STDY/RSCH > 1974 SA 1-9 TO BE ARRANGED CREDIT/NO CREDIT ONLY INSTRUCTOR LD. HST T517						
CHCS 700 MASTER THESIS > 1975 SA 1-9 TO BE ARRANGED CREDIT/NO CREDIT ONLY INSTRUCTOR LD. HST T517						

NURSING

NURS 401 CARE IN ILLNESS I 5063 A 4 M 930-1120 HST T625 O'CONNOR,F BLACKBURN,S W 1030-1120 HST T625 W 1230-220 HST T625 CRAVEN,R						
NURS 402 PRAC CARE ILLNESS I > 5064 A 4 TO BE ARRANGED CREDIT/NO CREDIT ONLY ADD CODE REQUIRED (PD.2&3) CHCS SITE						WOLF-WILETS,
> 5065 B 4 TO BE ARRANGED CREDIT/NO CREDIT ONLY ADD CODE REQUIRED (PD.2&3) PCN SITE						WOLF-WILETS,

> 5066 C 4 TO BE ARRANGED CREDIT/NO CREDIT ONLY ADD CODE REQUIRED (PD.2&3) PCN SITE						WOLF-WILETS,
> 5067 D 4 TO BE ARRANGED CREDIT/NO CREDIT ONLY ADD CODE REQUIRED (PD.2&3) PCN SITE						WOLF-WILETS,
> 5068 E 4 TO BE ARRANGED CREDIT/NO CREDIT ONLY ADD CODE REQUIRED (PD.2&3) PCN SITE						WOLF-WILETS,
> 5069 F 4 TO BE ARRANGED CREDIT/NO CREDIT ONLY ADD CODE REQUIRED (PD.2&3) PCN SITE						WOLF-WILETS,
> 5090 G 4 TO BE ARRANGED CREDIT/NO CREDIT ONLY ADD CODE REQUIRED (PD.2&3) PCN SITE						WOLF-WILETS,
> 5091 H 4 TO BE ARRANGED CREDIT/NO CREDIT ONLY ADD CODE REQUIRED (PD.2&3) PCN SITE						WOLF-WILETS,
> 5092 I 4 TO BE ARRANGED CREDIT/NO CREDIT ONLY ADD CODE REQUIRED (PD.2&3) PCN SITE						WOLF-WILETS,
5093 J 4 TO BE ARRANGED CREDIT/NO CREDIT ONLY PCN SITE						WOLF-WILETS,
> 5094 K 4 TO BE ARRANGED CREDIT/NO CREDIT ONLY ADD CODE REQUIRED (PD.2&3) PCN SITE						WOLF-WILETS,
NURS 403 INTRO RESEARCH NURS 5095 A 3 M 830-920 HST T435 WOLF-WILETS, W 830-1020 HST T739						
NURS 404 INTERPERSONAL THERA 5096 AA 3 T 830-1020 HST T739 HURMAN,M T 1130-120 HST T419 5097 AB 3 T 830-1020 HST T419 HURMAN,M T 1130-120 HST T421 5098 AC 3 T 830-1020 HST T739 HURMAN,M T 1130-120 HST T525 5099 AD 3 T 830-1020 HST T739 HURMAN,M T 130-320 HST T641 5100 AE 3 T 830-1020 HST T739 HURMAN,M T 130-320 HST T663 5101 AF 3 T 830-1020 HST T739 HURMAN,M T 130-320 HST T663A 5102 AG 3 T 830-1020 HST T739 HURMAN,M T 130-320 HST T474A N RN MAJORS ONLY						
NURS 408 CARE FAMILY COMMUN 5103 A 3 T 1230-220 HST T483 SCHEPP,K						
NURS 409 COMMUNITY AS CLIENT 5104 A 6 T 930-1120 HST T639 KANG,R F 830-1120						
NURS 411 PROFESSIONAL PRAC 5105 A 12 TO BE ARRANGED T 1230-220 HST T733 HORN,B T 230-420 HST T408 5106 B 12 TO BE ARRANGED T 1230-220 HST T733 T 230-420 HST T616 5107 C 12 TO BE ARRANGED T 1230-220 HST T733 T 230-420 HST T616A 5108 D 12 TO BE ARRANGED T 1230-220 HST T733 HORN,B T 230-420 HST T658						
NURS 412 NURSING CARE SYSTEM 5109 A 3 M 830-1120 FTR 034 PACKARD,M						
NURS 450 CONNECTED LINKING I 5110 A 1 M 1130-1220 HST T408 CREDIT/NO CREDIT ONLY MEETS WRITING COURSE REQUIREMENT 5111 B 1 M 1130-1220 HSD E212 CREDIT/NO CREDIT ONLY MEETS WRITING COURSE REQUIREMENT 5112 C 1 M 1130-1220 HSD E216 CREDIT/NO CREDIT ONLY MEETS WRITING COURSE REQUIREMENT 5113 D 1 M 1130-1220 HST T663 CREDIT/NO CREDIT ONLY MEETS WRITING COURSE REQUIREMENT 5114 E 1 M 1130-1220 HST T530 M 1130-1220 HST T530A CREDIT/NO CREDIT ONLY MEETS WRITING COURSE REQUIREMENT						

HOW TO READ COURSE LISTINGS: SEE BACK OF TIME SCHEDULE. > - LIMITED ENROLLMENT IN THIS SECTION, AND STUDENTS MUST OBTAIN ENTRY CODES. % - NEW COURSE (SEE FRONT OF TIME SCHEDULE) H - HONORS COURSE

UNIVERSITY OF WASHINGTON

SCHOOL OF NURSING

SPRING QUARTER 1994

DEPT SLN SPEC CODE	COURSE SECTION CRD	TITLE DAY COMMENTS	TIME	BLDG ROOM	INSTR
<b>NURSING (cont.)</b>					
5115	F 1 M		1130-1220	HST T531	
				HST T531A	
		CREDIT/NO CREDIT ONLY MEETS WRITING COURSE REQUIREMENT			
NURS 451	CONNECTED LEARNING II				
5116	A 1 M		1130-1220	HST T408	
		CREDIT/NO CREDIT ONLY MEETS WRITING COURSE REQUIREMENT			
5117	B 1 M		1130-1220	HST T419	
		CREDIT/NO CREDIT ONLY MEETS WRITING COURSE REQUIREMENT			
5118	C 1 M		1130-1220	HST T421	
		CREDIT/NO CREDIT ONLY MEETS WRITING COURSE REQUIREMENT			
5119	D 1 M		1130-1220	HST T525	
		CREDIT/NO CREDIT ONLY MEETS WRITING COURSE REQUIREMENT			
5120	E 1 M		1130-1220	HST T616	
		CREDIT/NO CREDIT ONLY MEETS WRITING COURSE REQUIREMENT			
5121	F 1 M		1130-1220	HST T658	
		CREDIT/NO CREDIT ONLY MEETS WRITING COURSE REQUIREMENT			
NURS 499	UNDERGRAD RESEARCH				
> 5122	A 1-5	TO BE ARRANGED			
		CREDIT/NO CREDIT ONLY MAJORS ONLY			
NURS 510	TH PRIMARY CARE				
5123	SA 1-3	Th	830-950	HST T530	FLAGLER,S
				HST T625	
		ADD CODE REQUIRED (PO.3) A/GRP			
5124	SB 1-3	Th	830-950	HST T530	FLAGLER,S
				HST T625	
		PRP			
5125	SC 1-3	Th	830-950	HST T530	FLAGLER,S
				HST T625	
		PRP			
5126	SD 1-3	Th	830-950	HST T530	FLAGLER,S
				HST T625	
		WHCNP			
5127	SE 1-3	Th	830-950	HST T530	FLAGLER,S
				HST T625	
		PSNP			
5128	SF 1-3	Th	830-950	HST T530	FLAGLER,S
				HST T625	
		NON-PHC			
NURS 572	FAM NRS BEHAV MODEL				
> 5129	SA 3	Th	200-450	HST T525	LEWIS,F
					EC HST T310
NURS 579	ADV PRAC FAM NRS				
> 5130	SA 2-9	TO BE ARRANGED TO BE ARRANGED			LEWIS,F
		CREDIT/NO CREDIT ONLY EC HST T310			
NURS 581	TH BLD IN NURS II				
> 5131	SA 3	T	1000-1120	HST T421	
				HST T658	
		EC HST T310 OR CALL 543-4152			
NURS 584	CLIN THERAPY/PHYS				
> 5132	SA 3	T	200-350	HST T360A	BARNARD,J
			200-350	HST T360A	
		OFFERED JOINTLY WITH NURS 587 SA EC HST T310 OR CALL 543-4152			
NURS 587	CLIN THER INTERPERS				
> 5133	SA 3	T	200-350	HST T360A	BARNARD,J
			200-350	HST T360A	
		OFFERED JOINTLY WITH NURS 584 SA EC HST T310 OR CALL 543-4152			
NURS 589	ADV PROB NURS RES				
> 5134	SA 3	T	900-1150	HST T663A	BETRUS,P
		EC HST T310 OR CALL 543-4152			
NURS 590	SP TOPICS NRS RES				
> 5135	SA 2-3	W	900-1150	HST T616A	OLSHANSKY,E
		EC HST T310 QUALITATIVE METHODS			
NURS 591	ADV SEM NRS SCI				
> 5136	SA 3	TO BE ARRANGED EC HST T310 OR CALL 543-4152			SCHULTZ,P
NURS 598	SPECIAL PROJECTS				
> 5137	SA 1-12	TO BE ARRANGED CREDIT/NO CREDIT ONLY PATHWAY			
NURS 599	SEL RDGS IN NRS SCI				
5138	SA 1	Th	1200-120		COWAN,M
> 5139	SB 1-3	TO BE ARRANGED INSTRUCTOR LD. HST T303 OR CALL 543-4152			

DEPT SLN SPEC CODE	COURSE SECTION CRD	TITLE DAY COMMENTS	TIME	BLDG ROOM	INSTR
NURS 800	DOCTORAL DISSERTATN				
> 5140	SA 1-9	TO BE ARRANGED CREDIT/NO CREDIT ONLY INSTRUCTOR LD. HST T310 OR CALL 543-4152			
<b>PARENT AND CHILD NURSING</b>					
PCN 425	GEN PRACT PCN				
5397	2A 7	TO BE ARRANGED 9-20 HOURS LAB *			BAUGHMAN,K
PCN 499	UNDERGRAD RESEARCH				
> 5398	A 1-5	TO BE ARRANGED INSTRUCTOR LD. HST T310			
PCN 512	PCN ADV PRACTICUM				
> 5399	SA 2-12	TO BE ARRANGED CREDIT/NO CREDIT ONLY EC HST T436 OR CALL 543-8775 CHILDREARNG			SWANSON,K
> 5400	SB 2-12	TO BE ARRANGED CREDIT/NO CREDIT ONLY EC HST T436 OR CALL 543-8775 CHILDREARNG			
> 5401	SC 2-12	T	930-1150	HST T408	
		CREDIT/NO CREDIT ONLY EC HST 436 OR CALL 543-8775 PHIP-1ST YEAR			
> 5402	SE 2-12	TO BE ARRANGED CREDIT/NO CREDIT ONLY EC HST T436			
> 5403	SF 2-12	TO BE ARRANGED CREDIT/NO CREDIT ONLY EC HST T435 WHCNP - 2ND YEAR			
PCN 518	PED PULM ANAT PHYS				
> 5404	SA 2	F	1030-1220	HST T616A	BATCLIFFE,M
					EC HST T436
PCN 521	MTHD RESEARCH				
> 5405	SA 2	F	830-1020	HSD D209	EYRESS
					EC HST T436
PCN 542	CHILDREARNG I				
> 5406	SA 4	TO BE ARRANGED EC HST T436			LUTZ,L
PCN 544	PERINAT PSYCHSOC PD				
> 5407	SA 3	TO BE ARRANGED EC HST T436			JORDAN,P
PCN 573	SEL TOPICS IN PCN				
> 5408	SA 2	Th	900-1150	HST T408	PATTERSON,D
					EC HST T436
PCN 600	INDEPENDNT STDY/RSCH				
> 5409	SA 1-9	TO BE ARRANGED CREDIT/NO CREDIT ONLY INSTRUCTOR LD. HST T436			
PCN 700	MASTERS THERIS				
> 5410	SA 1-9	TO BE ARRANGED CREDIT/NO CREDIT ONLY INSTRUCTOR LD. HST T436			
<b>PHYSIOLOGICAL NURSING</b>					
PN 426	SR PR-MED-SURG NURS				
5708	2A 7	Th	830-1020	HST T616A	BLANEY,C
					PLUS 9-20 HRS LAB *
PN 499	UNDERGRAD RESEARCH				
> 5709	A 1-5	TO BE ARRANGED INSTRUCTOR LD. HST T310			
PN 503	HUMAN RESPONSES II				
5710	SA 3	T	830-1120	HSB B812A	SHAYER,J LANDIS,C
PN 541	CLIN PN SEMINAR I				
5711	SA 3	T	1230-220	UMC CC512	SIMPSON,T
					PLUS 7 HRS WK *
					CRITICAL CARE
5712	SB 3	T	1230-220	HSB B1602	WOODS,S
					CARDIO RESPIRATORY PLUS 7 HRS WK *
5713	SC 3	T	1230-220	HSD E212	GALLUCCIA
					ONCOLOGY PLUS 7 HRS WK *
5714	SD 3	T	1230-220		
					ACCA
5715	SE 1-10	F	1200-150	HST T525	LEVINE,B
					ADD CODE REQUIRED (PO.3) TOPIC: A/GRP

DEPT SLN SPEC CODE	COURSE SECTION CRD	TITLE DAY COMMENTS	TIME	BLDG ROOM	INSTR
PN 600	INDEPENDNT STDY/RSCH				
> 5716	SA 1-9	TO BE ARRANGED CREDIT/NO CREDIT ONLY INSTRUCTOR LD. HST T617			
PN 700	MASTER THERIS				
> 5717	SA 1-9	TO BE ARRANGED CREDIT/NO CREDIT ONLY INSTRUCTOR LD. HST T617			
<b>PSYCHOSOCIAL NURSING</b>					
PN 499	UNDERGRAD RESEARCH				
> 5654	A 1-5	TO BE ARRANGED CREDIT/NO CREDIT ONLY INSTRUCTOR LD. HST T310			
PN 505	TOP PSYCHOSOC NURS				
5655	SA 2-10	TO BE ARRANGED			
> 5656	SH 3	TO BE ARRANGED CREDIT/NO CREDIT ONLY INSTRUCTOR LD. HST T403 ADVANCED PRACTICE			
PN 511	PSYSOC EVAL/TX PAIR				
5657	SA 3	W	1000-1250	HST T419	BEATON,R
PN 555	ADV CLIN THERAPEUT				
5658	SA 4	T	900-1150	HST T616	EGGERT,L
					CREDIT/NO CREDIT ONLY
PN 556	THEOR SUB USE DISOR				
5659	SA 3	W	100-350	HST T616	MURPHY,S
					NON STUDENTS ONLY
PN 559	THRY PSYC DBILITIES				
5660	SA 3	W	900-1150	HST T658	THOMAS,M
PN 562	MAGAG STRESS RESPON				
5661	SA 3	W	415-705	HST T658	ELMORE,S
PN 570	OCCUPATIONAL STRESS				
5662	SA 3	Th	410-650	HSD E216	BEATON,R
					OFFERED JOINTLY WITH CHCS 570 SA
PN 600	INDEPENDNT STDY/RSCH				
> 5663	SA 1-9	TO BE ARRANGED CREDIT/NO CREDIT ONLY INSTRUCTOR LD. HST T403			
PN 700	MASTER THERIS				
> 5664	SA 1-9	TO BE ARRANGED CREDIT/NO CREDIT ONLY INSTRUCTOR LD. HST T403			
<b>COLLEGE OF OCEAN AND FISHERY SCIENCES</b>					
<b>FISHERIES</b>					
ENTRY CODES AVAILABLE IN RS 211					
FISH 100	CAREERS IN MAR SCI				
3423	A 1	W	1130-1220	FTR 034	CONQUEST,L CAVER,P
					OFFERED JOINTLY WITH OCEAN 100 A CREDIT/NO CREDIT ONLY NO SENIORS LIMITED TO FR, SO OR TRANSFER JR
FISH 101	INTRO FISHERIES SCI				
3424	A 5	MTWTF	1230-120	NRE 130	JOHNSON,F
					MEETS NATURAL SCIENCE REQUIREMENT
FISH 312	FISH ECOLOGY				
3425	AA 4	MWF	1130-1220	RS 201	QUINLT
			130-420	FTR 113	
			130-420	FTR 125	
					MEETS WRITING COURSE REQUIREMENT
FISH 325	AQUACULTURE				
3426	AA 4	MWF	1030-1120	FTR 003	STICKNEY,R
			230-420	FTR 124	
FISH 367	RECREATIONAL FISH				
3427	AA 4	MWF	130-220	RS 201	PAULEY,G
			230-420	RS 201	

HOW TO READ COURSE LISTINGS: SEE BACK OF TIME SCHEDULE. > = LIMITED ENROLLMENT IN THIS SECTION, AND STUDENTS MUST OBTAIN ENTRY CODES. \* = NEW COURSE (SEE FRONT OF TIME SCHEDULE) H = HONORS COURSE

# UNIVERSITY OF WASHINGTON COLLEGE OF OCEAN AND FISHERY SCIENCES

## SPRING QUARTER 1994

DEPT SLN SPEC CODE	COURSE SECTION CSD	TITLE DAY COMMENTS	TIME	BLDG ROOM	INSTR
<b>FISHERIES (cont.)</b>					
FISH 405 3428 AA	5 TTh W	ECON IMPRY MOLLUSCA	830-1020 830-920 1030-1220	FTR 032	CHEWJK
FISH 485 3430 A	3 MWF	EFFECTS WATER POLL OFFERED JOINTLY WITH FISH 535 A	930-1020	FTR 003	BROWN,G
FISH 475 3431 A	3 MWF	MARINE MAMMALOY	930-1020	FIS 201	VANLARICOM,
FISH 478 3432 A	2 TO BE ARRANGED	LB MARINE MAMMALOY MUST BE ENROLLED IN FISH 475			VANLARICOM,
FISH 482 3433 U	4 MW	FOOD CHEMISTRY OFFERED JOINTLY WITH FD SC 482 U	630-820P	MAR 268	RASCO,B
FISH 493 3434 ZN	3 MW	FOOD ANALYSIS OFFERED JOINTLY WITH FD SC 493 ZN MEETS WRITING COURSE REQUIREMENT	130-520	MAR 170	RASCO,B
FISH 498 > 3435 A	1-9 TO BE ARRANGED CREDIT/NO CREDIT ONLY	INTERNSHIP			
FISH 499 > 3436 B	1-5 TO BE ARRANGED	UNDERGRAD RESEARCH			
FISH 501 > 3437 A	1-9 TO BE ARRANGED CREDIT/NO CREDIT ONLY	INTERNSHIP			
FISH 507 > 3438 B	1-5 TO BE ARRANGED	SPEC PROC IN FISH			
> 3439 C	3 MWF	MOLECULAR TECH	930-1020	FTR 032	
> 3440 UA	4 TTh	3 SATURDAY FIELD TRIPS TO BE *	700-850P	FTR 106	WSSMAR,R
FISH 520 3441 A	1 Th	GRADUATE SEMINAR CREDIT/NO CREDIT ONLY	330-420	FIS 201	
FISH 521 3442 A	4 MW	SCIENTIFIC METHOD OFFERED JOINTLY WITH Q SCI 521 A ADD CODE REQUIRED (PL3) GRADS ONLY FISH/FD SC FOR RE MAJORS ONLY	930-1120	CQS 306	FORD,E
3443 B	4 Th	OFFERED JOINTLY WITH Q SCI 521 B GRADS ONLY FISH/FD SC FOR RE MAJORS ONLY	130-320	CQS 306	FORD,E
FISH 522 3444 A	2 Th	CLASS LIT FISH/AQUA CREDIT/NO CREDIT ONLY	1230-220	CQS 306	GRUE,C FOOTE,C
FISH 527 3445 A	3 MWF	AQUA CHEM STRESS	830-920	FTR 106	TAUB,F
FISH 535 3446 A	4 MWF	METAB EFFCT CH POL OFFERED JOINTLY WITH FISH 435 A	930-1020	FTR 003	BROWN,G
FISH 547 3447 AA	4 TTh	STREAM/RIVER ECOLOGY OFFERED JOINTLY WITH ESC 547 AA	1230-150 200-450	WFS 201 AND 010	NAMAN,R
FISH 548 3448 A	2 TO BE ARRANGED	STREAMSIDE TOPICS OFFERED JOINTLY WITH ESC 548 A SPEC TOPICS IN STREAMSIDE STUDIES			NAMAN,R
FISH 558 3449 AA	3 MWF	ADV ANALY STK ASSMNT OFFERED JOINTLY WITH Q SCI 558 AA	130-220 1030-1220	FTR 032 CQS 101	
FISH 560 3450 A	3 MWF	INTRO FISH MGT OFFERED JOINTLY WITH SMA 560 A	1030-1120	MAR 168	MILLER,M GALLUC,CY
FISH 600 > 3451 A	1-9 TO BE ARRANGED CREDIT/NO CREDIT ONLY	INDEPENDNT STDY/RSCH			

DEPT SLN SPEC CODE	COURSE SECTION CSD	TITLE DAY COMMENTS	TIME	BLDG ROOM	INSTR
FISH 700 > 3453 A	1-9 TO BE ARRANGED CREDIT/NO CREDIT ONLY	MASTERS THESIS			
FISH 800 > 3455 A	1-9 TO BE ARRANGED CREDIT/NO CREDIT ONLY	DOCTORAL DISSERTATN			
<b>FOOD SCIENCE</b>					
ENTRY CODES AVAILABLE IN RS 211					
FD SC 482 3359 U	4 MW	FOOD CHEMISTRY OFFERED JOINTLY WITH FISH 482 U	630-820P	MAR 268	RASCO,B
FD SC 486 3390 A	3 TTh	DIETER PROC FOOD	1130-1250	MAR 185	NELSON,M
FD SC 491 3391 A	1 F	INTRO FD TECH LAB	130-320	MAR 185	DONG,F
FD SC 493 3392 ZN	3 MW	FOOD ANALYSIS OFFERED JOINTLY WITH FISH 493 ZN MEETS WRITING COURSE REQUIREMENT	130-520	MAR 170	
FD SC 496 3393 ZN	2 TTh	DIETER PROC FOOD LAB MEETS WRITING COURSE REQUIREMENT	130-420	MAR 170	NELSON,M
FD SC 498 > 3394 A	3-5 TO BE ARRANGED MEETS WRITING COURSE REQUIREMENT	UNDERGRAD THESIS			
FD SC 515 3395 A	3 MWF	ADV UNIT OPER-PROC	1130-120	MAR 185	PIGOTT,G
FD SC 516 3396 ZN	3 MWF	AD UNIT OP-PROC LAB	1130-120	MAR 185	PIGOTT,G
FD SC 600 > 3397 A	1-9 TO BE ARRANGED	INDEPENDNT STDY/RSCH			
FD SC 700 > 3398 A	1-9 TO BE ARRANGED	MASTERS THESIS			
<b>OCEANOGRAPHY</b>					
OCEAN 100 5165 A	1 W	CAREERS IN MAR SCI OFFERED JOINTLY WITH FISH 100 A CREDIT/NO CREDIT ONLY	1130-1220	FTR 034	CONQUEST,L
OVERLOAD POLICY: OCEAN 101 AND 102 SEE INSTR AFTER CLASS; OTHER COURSES CONTACT DELLA ROGERS OTB 108					
OCEAN 101 5166 AA	5 MTWTh	SURVEY OCEANOGRAPHY MEETS NATURAL SCIENCE REQUIREMENT	930-1020 130-220	JHN 101 OCE 121	CARPENTER,R
5167 AB	5 MTWTh	MEETS NATURAL SCIENCE REQUIREMENT	930-1020 1030-1120	JHN 101 OCE 121	CARPENTER,R
5168 AC	5 MTWTh	MEETS NATURAL SCIENCE REQUIREMENT	930-1020 1130-1220	JHN 101 OCE 121	CARPENTER,R
5169 AD	5 MTWTh	MEETS NATURAL SCIENCE REQUIREMENT	930-1020 1230-120	JHN 101 OCE 121	CARPENTER,R
5170 AE	5 MTWTh	MEETS NATURAL SCIENCE REQUIREMENT	930-1020 830-920	JHN 101 OCE 121	CARPENTER,R
5171 AF	5 MTWTh	MEETS NATURAL SCIENCE REQUIREMENT	930-1020 930-1020	JHN 101 OCE 121	CARPENTER,R
5172 AG	5 MTWTh	MEETS NATURAL SCIENCE REQUIREMENT	930-1020 1030-1120	JHN 101 OCE 121	CARPENTER,R
5173 U	5 TTh	MEETS NATURAL SCIENCE REQUIREMENT	700-820P	OTB 014	STROCKLAND,R
OVERLOAD POLICY: OCEAN 102 SEE INSTR AFTER CLASS OTHER COURSES CONTACT DELLA ROGERS OTB 108					
OCEAN 102 5174 AA	5 MTWTh	ENVIRONMENTAL OCEAN MEETS NATURAL SCIENCE REQUIREMENT	930-1020 1030-1120	BAG 154 CHL 021	EMERICK,C
5175 AB	5 MTWTh	MEETS NATURAL SCIENCE REQUIREMENT	930-1020 1130-1220	BAG 154 CHL 021	EMERICK,C

DEPT SLN SPEC CODE	COURSE SECTION CSD	TITLE DAY COMMENTS	TIME	BLDG ROOM	INSTR
5176 AC	5 MTWTh	MEETS NATURAL SCIENCE REQUIREMENT	930-1020 1230-120	BAG 154 CHL 021	EMERICK,C
5177 AD	5 MTWTh	MEETS NATURAL SCIENCE REQUIREMENT	930-1020 830-920	BAG 154 CHL 021	EMERICK,C
5178 AE	5 MTWTh	MEETS NATURAL SCIENCE REQUIREMENT	930-1020 930-1020	BAG 154 CHL 021	EMERICK,C
5179 AF	5 MTWTh	MEETS NATURAL SCIENCE REQUIREMENT	930-1020 1030-1120	BAG 154 CHL 021	EMERICK,C
OCEAN 201 > 5180 A	3 F	INTRO FIELD OCEAN MEETS WRITING COURSE REQUIREMENT MAJORS ONLY EC OTB 108 PLUS FRIDAY HARBOR LABS; 3/22-3/25	130-420	OTB 014	STERNBERG,R MC MANUS,D
OCEAN 421 5181 A	4 MTWTh	CHEMICAL OCEAN	830-920	OTB 205	MURRAY,J
OCEAN 452 5182 A	3 MWF	SEDIMENT TRANSPORT OFFERED JOINTLY WITH GEOL 452 A	1030-1120	JHN 053	MC TIGUE,D
OCEAN 460 > 5183 A	5 TTh	OCEAN DATA INTER MEETS WRITING COURSE REQUIREMENT MAJORS ONLY EC OTB 108	130-420	OTB 014	HOLMES,M MC MANUS,D FROST,B SHENG,S RISERS
OCEAN 485 5184 AA	3 MW	TOPICS IN OCEAN MEETS WRITING COURSE REQUIREMENT BIOL OCEAN	1230-120 130-320	OTB 205 OTB 206	DEWING,J
5185 B	3 TO BE ARRANGED	MEETS WRITING COURSE REQUIREMENT CHEM OCEAN			CARPENTER,R
5186 C	3 MW	MEETS WRITING COURSE REQUIREMENT GEOL OCEAN	1230-150	OTB 211	LEWIS,B
5187 D	3 MWF	MEETS WRITING COURSE REQUIREMENT PHYS OCEAN	1130-1220	OTB 211	THOMPSON,L
OCEAN 499 > 5188 A	1-12 TO BE ARRANGED	UNDERGRAD RESEARCH INSTRUCTOR LD. OTB 108			
OCEAN 503 5189 A	3 TO BE ARRANGED	OCEAN CIRC OBSERVTN			RISERS
OCEAN 506 5190 A	5 MT	MARINE GEOPHYSICS With 230-320 OFFERED JOINTLY WITH GPHYS 506 A PHYSICS OF MARINE GEOLOGIC PROCESSES	230-350	OTB 205 OTB 205	SEMPERE,J WILCOCK,W
OCEAN 510 5191 A	3 TTh	GEOPHY FLUID DYN II	1100-1220	OTB 205	KAWASE,M
OCEAN 520 5192 A	1 W	SEMINAR CREDIT/NO CREDIT ONLY	330-450	OTB 014	THOMPSON,L
OCEAN 523 5193 A	3 TO BE ARRANGED	ISOTOPE BIOGEOCHEM			QUAY,P
OCEAN 532 5194 A	3 TO BE ARRANGED	BIOL OCEAN ZOOPLANK			FROST,B
OCEAN 533 5195 A	3 TO BE ARRANGED	BIOL OCEAN BENTHOS			JUMARS,P
OCEAN 535 5196 A	1 T	SAMRN IN BIOL OCEAN CREDIT/NO CREDIT ONLY CURRENT THEORY AND RESEARCH	1130-1220		JUMARS,P
5197 B	2 TO BE ARRANGED	ECOLOGY OF HETEROTROPHIC PROTISTS			LESSARD,E
OCEAN 548 5198 A	3 TO BE ARRANGED	TPCS PHYSICAL OCEAN TIME-SERIES ANALYSIS			ERIKSEN,C
5199 B	3 TO BE ARRANGED	GFD II			THOMPSON,L
OCEAN 550 5200 A	1 TO BE ARRANGED	SEMINR GEOLGCL OCEAN SEDIMENTOLOGY SMAR			STERNBERG,R

HOW TO READ COURSE LISTINGS: SEE BACK OF TIME SCHEDULE.

> = LIMITED ENROLLMENT IN THIS SECTION, AND STUDENTS MUST OBTAIN ENTRY CODES.

% = NEW COURSE (SEE FRONT OF TIME SCHEDULE)

H = HONORS COURSE





UNIVERSITY OF WASHINGTON

SPRING QUARTER 1994

SCHOOL OF PHARMACY

DEPT SLN SPEC CODE	COURSE SECTION CRD	TITLE DAY COMMENTS	TIME	BLDG ROOM	INSTR
<b>PHARMACY (cont.)</b>					
PHARM 498	A 1	CASE CONFERRIATRIC			
> 5464	A 1	CREDIT/NO CREDIT ONLY (WKS 1-5)	430-610P	HST 1473	PLEN,J
5465	B 1	CREDIT/NO CREDIT ONLY (WKS 6-10)	430-610P	HST 1473	PLEN,J
PHARM 499	A 1-6	UNDERGRAD RESEARCH			
> 5466	A 1-6	TO BE ARRANGED CREDIT/NO CREDIT ONLY INSTRUCTOR I.D. HST T329			
PHARM 506	A 3	CLIN KINETICS II			
5467	A 3	TH TTD CREDIT/NO CREDIT ONLY PREREQ PHARM 505	230-400	HSD E216	BAUER,L
PHARM 530	A 1	SEMINAR			
5468	A 1	W CREDIT/NO CREDIT ONLY MAJORS ONLY	330-420	HST T531	OEGARD,P
PHARM 530	A 3	RES METH PHAR PRACT			
5469	A 3	TTTh	100-220	HST 1474	STERGACHUSA,CHRISTENSEN,
PHARM 565	A 6	AD CLIN PH THERA			
5470	A 6	MWF	130-320	HST T653	PLEN,J
PHARM 566	A 1-2	PHARM LIT CASE			
5471	A 1-2	F CREDIT/NO CREDIT ONLY	300-450	HST T359	HANSTEN,P
PHARM 567	A 1-9	ADV INPT CLERKSHIP			
5472	A 1-9	TO BE ARRANGED CREDIT/NO CREDIT ONLY			
PHARM 568	A 2-4	TOPICS IN PEP/DPOL			
5473	A 2-4	F CREDIT/NO CREDIT ONLY	1100-1220	HST 1473	SULLIVAN,S,STERGACHUSA
PHARM 600	A 1-9	INDEPENDNT STDY/RSCH			
> 5474	A 1-9	TO BE ARRANGED CREDIT/NO CREDIT ONLY			

SCHOOL OF PUBLIC AFFAIRS

PUBLIC AFFAIRS

ENTRY CODES AVAILABLE IN PAR 208 STUDENTS NOT ATTENDING CLASS DURING THE FIRST WEEK OF THE QUARTER WILL RISK LOSING THEIR SPOT UNLESS SPECIAL PERMISSION IS GRANTED.

PB AF 503	U 3	ADM & EXEC LEADSHIP			
> 5357	U 3	M 630-920P OFFERED JOINTLY WITH POL S 572 U EC PAR 208	PAR 306	THOMPSON	
PB AF 505	A 3	LAW PUB ADMIN			
> 5358	A 3	MW 330-450 EC PAR 208	PAR 310	FLATT,V	
PB AF 506	A 3	ETHICS AND PUB POL			
> 5359	A 3	MW 930-1050 EC PAR 208	PAR 213	SEMPERE,J,WILCOCK,W,LOCKE,H	
> 5360	B 3	TTTh 130-250 EC PAR 208	PAR 213		
PB AF 511	U 3	MGMT NOT FOR PROFIT			
> 5361	U 3	W 630-920P EC PAR 208	PAR 213	CHOPFF,LANG,M	
PB AF 513	U 3	PUB POLICY ANALYSIS			
> 5362	U 3	MW 630-750P DROP CODE REQUIRED (PD.1&2) EC PAR 208	PAR 212	WILLIAMS,W	
PB AF 514	A 3	POL IMPLEMENTATION			
> 5363	A 3	T 130-420 EC PAR 208	PAR 313	WILLIAMS,W	
PB AF 516	A 3	MICROECON POL ANLYS			
> 5364	A 3	TTTh 1030-1150 DROP CODE REQUIRED (PD.1&2) EC PAR 208	PAR 212	ZERBER	
PB AF 522	A 3	PUB MGMT BUDGETING			
> 5365	A 3	MW 130-250 DROP CODE REQUIRED (PD.1&2) EC PAR 208	PAR 106	ZUMETA,W	

HOW TO READ COURSE LISTINGS: SEE BACK OF TIME SCHEDULE.

DEPT SLN SPEC CODE	COURSE SECTION CRD	TITLE DAY COMMENTS	TIME	BLDG ROOM	INSTR
> 5366	U 3	MW 500-620P DROP CODE REQUIRED (PD.1&2) EC 208	PAR 305	WEINBERG,L	
PB AF 526	UA 3	GRN ANLYS'S PUB MGRS			
> 5367	UA 3	T 500-650P W 330-450 DROP CODE REQUIRED (PD.1&2) EC PAR 208	PAR 108	KLAWITTER,M	
> 5368	U 3	TTTh 500-650P 500-620P DROP CODE REQUIRED (PD.1&2) EC PAR 208	PAR 108	KLAWITTER,M	
PB AF 530	U 3	FIN MGT PUBLIC SECT			
> 5369	U 3	T 600-820P EC PAR 208	PAR 313	DVELY,D	
PB AF 568	A 3	LAW & JUSTICE SEM			
> 5370	A 3	TTTh 1030-1150 OFFERED JOINTLY WITH SO JU 450 A EC PAR 208	PAR 213	LOCKE,H	
PB AF 571	ED & WRKFRCE POLICY				
> 5371	A 3	TTTh 230-520 OFFERED JOINTLY WITH EDLPS 563 A EC PAR 208	PAR 305	ZUMETA,W	
PB AF 581	A 3	INFO TECH & POLMKNG			
> 5372	A 3	MW 130-250 EC PAR 208	PAR 206	GORDONA	
PB AF 595	A 3	TOPICS ENV POL MGMT			
> 5374	A 3	TTTh 330-450 EC PAR 208	PAR 120	ZERBER	
PB AF 598	U 1	SKILLS WORKSHOP			
> 5375	U 1	T 700-850P CREDIT/NO CREDIT ONLY EC PAR 208	PAR 110	SHADOW,M	
> 5376	V 1	T 700-850P CREDIT/NO CREDIT ONLY EC PAR 208	PAR 120	HARRISON,D	
PB AF 599	A 6	SPECIAL TOPICS			
> 5377	A 6	F 830-1220 CREDIT/NO CREDIT ONLY HSH SMNR/COMPUTER SMNR HUMPHREY FELLOWS ONLY	PAR 213	GORDONA,ELIASON,J	
PB AF 600	A 1-9	INDEPENDNT STDY/RSCH			
> 5378	A 1-9	TO BE ARRANGED INSTRUCTOR I.D. PAR 208			
PB AF 605	A 1-6	DEGREE PROJECT			
> 5379	A 1-6	TO BE ARRANGED INSTRUCTOR I.D. PAR 208			
5380	B 3	W 330-520 EC PAR 208 ENVIRONMENTAL POLICY	PAR 213	GAULDING,C	

SCHOOL OF PUBLIC HEALTH & COMMUNITY MED

BIostatISTICS

ENTRY CODES AVAILABLE IN HSD F600

BIOST 111	A 1	LECTURES APPL STAT			
1714	A 1	M 130-220 OFFERED JOINTLY WITH STAT 111 A CREDIT/NO CREDIT ONLY CONTACT INSTR FOR TOPICS; MAY BE REPEATED, UNDERGRAD COURSE.	HST T530	BENEDETTI,J	
BIOST 513	AA 4	MED BIOMETRY II			
1715	AA 4	MWF 930-1020 W 830-920	HST T439	WAHL,P	
1716	AB 4	MWF 930-1020 W 1130-1220	HST T439		
BIOST 521	A 4	BIOST FOR EXPER			
1717	A 4	MW 230-420 OFFERED JOINTLY WITH ENVH 590 B SEE INSTRUCTOR FOR PREREQ	HST T473	VAN BELLE,G	
BIOST 529	A 3	SAMPLE SURVEY TECH			
> 1718	A 3	MW 130-250 OFFERED JOINTLY WITH STAT 529 A	BLM 311		

DEPT SLN SPEC CODE	COURSE SECTION CRD	TITLE DAY COMMENTS	TIME	BLDG ROOM	INSTR
BIOST 533	A 3	THEORY LIN MODELS			
> 1719	A 3	MWF 930-1020 OFFERED JOINTLY WITH STAT 533 A REG FOR 1ST GR PHD STUDENTS	HST T530	PERLMAN,M	
BIOST 572	AA 3	ADV APPL LIN MODELS			
1720	AA 3	MWF 130-220 W 1230-120 OFFERED JOINTLY WITH STAT 572 AA	HST T474A	O'SULLIVAN,S	
BIOST 573	A 3	STAT METH CAT DATA			
1721	A 3	MWF 1230-120 OFFERED JOINTLY WITH STAT 573 A	HST T733	BRESLOW,N	
BIOST 578	A 3	SPEC TOP ADV BIOST			
1722	A 3	VAR TO BE ARRANGED OFFERED JOINTLY WITH STAT 578 A ADV BIOST			
> 1723	B 3	TO BE ARRANGED OFFERED JOINTLY WITH STAT 578 B			
1724	C 3	VAR TO BE ARRANGED OFFERED JOINTLY WITH STAT 578 C			
1725	D 3	TTTh 1100-1220 OFFERED JOINTLY WITH STAT 578 D	HST T733	DE GRUITOLA	
1726	E 3	MWF 230-320 OFFERED JOINTLY WITH STAT 578 E DATA ANALYSIS	HST T747	DEHRP	
BIOST 580	A 1	BIOSTAT SMNR			
1727	A 1	TTTh 330-520 CREDIT/NO CREDIT ONLY	HST T639	DAVSK	
> 1728	B 1	TTTh 900-950 OFFERED JOINTLY WITH STAT 590 C	PDL C301	MC KNIGHT,B,WUSHMAN,E	
BIOST 590	A 3	BIOSTAT CONSULTING			
> 1729	A 3	TO BE ARRANGED OFFERED JOINTLY WITH STAT 590 A CREDIT/NO CREDIT ONLY NEED TO PRE-REGISTER FOR COURSE BEFORE TERM BEGINS PREREQ STAT 598 LC SERIES			
1730	B 3	MW 230-350	HST T473		
BIOST 593	A 3	CANCER PREVENTN LAB			
> 1731	A 3	TO BE ARRANGED OFFERED JOINTLY WITH EPI 593 A CREDIT/NO CREDIT ONLY DROP CODE REQUIRED PERM OF INSTR TRAINEES ONLY			
BIOST 600	A 1-9	INDEPENDNT STDY/RSCH			
> 1732	A 1-9	TO BE ARRANGED CREDIT/NO CREDIT ONLY			
BIOST 700	A 1-9	MASTERS THEMS			
> 1733	A 1-9	TO BE ARRANGED CREDIT/NO CREDIT ONLY MS STUDENTS ONLY			
BIOST 800	A 1-9	DOCTORAL DISSERTATN			
> 1734	A 1-9	TO BE ARRANGED CREDIT/NO CREDIT ONLY PHD STUDENTS ONLY			

ENVIRONMENTAL HEALTH

ENTRY CODES AVAILABLE IN HSD F461

ENVH 311	A 3	INTRO TO ENV HEALTH			
3282	A 3	MWF 930-1020	HST T473	TRESER,C	
ENVH 349	A 3	ENVIR RADIOACTIVITY			
3283	A 3	MWF 1230-120	PHY 321		
ENVH 405	AA 3	TOXIC CHEMICALS			
3284	AA 3	MWF 1130-1220 W 330-420	HST T625	EATON,D	
ENVH 430	A 4	ENVIRN SAMPLING			
3285	A 4	M 130-320 W 130-420	HST T366	SAMADPOUR,M	
ENVH 442	A 3	VECTOR CNTRL & HOUSS			
3286	A 3	MTWTF 830-920	HSD E214	HATLEN,J	
ENVH 446	A 3	HAZ WASTE MGT			
3287	A 3	TTTh 330-450 OFFERED JOINTLY WITH CVE 488 A	HST T625	KISSEL,J	
ENVH 457	A 3	IND & ENV NOISE			
3288	A 3	TTTh 1030-1155	HST T483	YOST,M	

> = LIMITED ENROLLMENT IN THIS SECTION, AND STUDENTS MUST OBTAIN ENTRY CODES. \* = NEW COURSE (SEE FRONT OF TIME SCHEDULE) H = HONORS COURSE



# UNIVERSITY OF WASHINGTON

## SCHOOL OF PUBLIC HEALTH & COMMUNITY MED

### SPRING QUARTER 1994

DEPT SLN	COURSE SECTION	TITLE CRD DAY	TIME	BLDG ROOM	INSTR
<b>HEALTH SERVICES (cont.)</b>					
> 5831	G 1	M	1230-150	HST T360	MEISCHKE,H
CREDIT/NO CREDIT ONLY GRADS ONLY OTHERS BY PERM ALTERNATES WITH 592A STUDENTS MAY TAKE BOTH					
5832	H 1	W	330-450	HSD E216	RICHARDSON,M
CREDIT/NO CREDIT ONLY					
> 5833	I 4	TTh	830-1020	HST T360	ROSSA SCOTT,C
GRADS ONLY (PD.1&2) GRADS ONLY (PD.3) OTHERS BY PERM					
HSERY 595 FIELDWORK IN COMM H					
> 5834	A 1-12				BUCHNER,D
CREDIT/NO CREDIT ONLY					
HSERY 596 MHA FIELD PROJECT					
> 5835	A 3-6				MADDEN,C RICHARDSON,M CORRAD,D
GRADS ONLY MAJORS ONLY					
HSERY 600 INDEPENDNT STDY/RSCH					
> 5837	A 1-9				
CREDIT/NO CREDIT ONLY					
HSERY 700 MASTERS THESIS					
> 5839	A 1-9				
CREDIT/NO CREDIT ONLY					

### PATHOBIOLOGY

PABIO 498 UNDERGRAD THESIS					
> 5835	A	VAR			
CREDIT/NO CREDIT ONLY EC HSD F167					
PABIO 499 UNDERGRAD RESEARCH					
> 5836	A	VAR			
CREDIT/NO CREDIT ONLY EC HSD F167					
PABIO 525 CELL SURFACE					
> 5837	A 2	W	330-450	HST T474A	HAKOMORI,S
OFFERED JOINTLY WITH MICRO 525 A EC HSD F143					
PABIO 540 ANTIBIOT RESIS MECH					
> 5838	A 2	MW	1230-120	HST T360A	ROBERTS,M
EC HSD F143					
PABIO 551 BASIC RSCH & DIS					
> 5839	A 3	TTh	930-1050	HSD E214	PARSONS,M
EC HSD F143					
PABIO 560 PATHOBIOLOGY SMNR					
5360	A 1	T	1230-120	HST T531	BLANTNER,J
CREDIT/NO CREDIT ONLY					
PABIO 581 CUR LIT PATHOBIOLOG					
5361	B 1	T	1130-1220	HST T531A	HONARD,R
CREDIT/NO CREDIT ONLY					
PABIO 583 MEMBRANE SEMINAR					
> 5362	A 1	TTh	400-550	HST T360A	HAKOMORI,S
EC HSD F167 BIOMEMBRANE INSTITUTE					
PABIO 598 DIDACTIC PATHOBIOLOG					
> 5363	A	VAR			
CREDIT/NO CREDIT ONLY INSTRUCTOR LD. HSD F167					
PABIO 600 INDEPENDNT STDY/RSCH					
> 5364	A	1-9			
CREDIT/NO CREDIT ONLY INSTRUCTOR LD. HSD F167 GO TO DEPARTMENT FOR LIST OF INSTR					
PABIO 700 MASTERS THESIS					
> 5365	A	1-9			
CREDIT/NO CREDIT ONLY INSTRUCTOR LD. HSD F167 GO TO DEPARTMENT FOR LIST OF INSTR					
PABIO 600 DOCTORAL DISSERTATN					
> 5366	A	1-9			
CREDIT/NO CREDIT ONLY INSTRUCTOR LD. HSD F167 GO TO DEPARTMENT FOR LIST OF INSTR					

DEPT SLN	COURSE SECTION	TITLE CRD DAY	TIME	BLDG ROOM	INSTR
<b>SCHOOL OF SOCIAL WORK</b>					
STUDENTS MUST OBTAIN PERMISSION FROM INSTRUCTOR FOR AN OVERLOAD, THEN PROCEED TO SWS 23C FOR AN ENTRY CODE					
<b>SOCIAL WELFARE</b>					
ENTRY CODES AVAILABLE IN SWS 023E					
<b>SOCIAL WELFARE</b>					
SOCWFW 311 SOCL WELFARE PRAC					
> 6478	A 3	MT	1030-1150	SWS 026	HODGES,V
DROPCODE REQUIRED (PD.3)					
> 6479	B 3	MT	1030-1150	SWS 030	WHITTAKER,J
DROPCODE REQUIRED (PD.3)					
> 6480	C 3	MT	1030-1150	SWS 230	ALLEN,A
DROPCODE REQUIRED (PD.3)					
SOCWFW 320 CNTP APR & WLFR					
> 6481	A 3	MW	130-220	PAR 305	BATES,R
DROPCODE REQUIRED (PD.3)					
SOCWFW 405 FIELDWORK SEMINAR					
> 6482	A 2/4	M	130-320		SWS 8014
DROPCODE REQUIRED (PD.3)					
> 6483	B 2/4	M	130-320		SWS 026 BALASSONE,M
DROPCODE REQUIRED (PD.3)					
> 6484	C 2/4	M	130-320		SWS 230 SPEARMON,M
DROPCODE REQUIRED (PD.3)					
SOCWFW 409 SOCL WLFR READINGS					
> 6485	A 1-5				
CREDIT/NO CREDIT ONLY					
SOCWFW 415 BEGIN FIELD INSTR					
> 6486	A 4				SPEARMON,M
CREDIT/NO CREDIT ONLY					
> 6487	B 6				SPEARMON,M
CREDIT/NO CREDIT ONLY					
SOCWFW 419 ADULT DYING & AGING					
> 6488	A 3	Th	1030-1220	GLD 322	GIBSON,J
DROPCODE REQUIRED (PD.3)					
<b>SOCIAL WELFARE</b>					
SOCWL 553 CONTEMP SOC WELF POL					
> 6489	A 3	W	130-420	SWS 125	PLOTCHER,J
CREDIT/NO CREDIT ONLY					
SOCWL 582 RESEARCH PRACTICUM					
> 6490	A 3				
CREDIT/NO CREDIT ONLY					
SOCWL 583 RESEARCH PRACTICUM					
> 6491	A 3				
CREDIT/NO CREDIT ONLY					
SOCWL 600 INDEPENDNT STDY/RSCH					
> 6492	A 1-9				
CREDIT/NO CREDIT ONLY					
> 6493	B 1-9				
CREDIT/NO CREDIT ONLY					
SOCWL 600 DOCTORAL DISSERTATN					
> 6494	A 1-9				
CREDIT/NO CREDIT ONLY					
<b>SOCIAL WORK</b>					
ENTRY CODES AVAILABLE IN SWS 023C FOR UNDERGRADS ENTRY CODES AVAILABLE IN SWS 023E FOR GRADS					
SOC W 501 SW IN MINORITY COMM					
> 6421	B 3	Th	130-420	SWS 6010	
DROPCODE REQUIRED (PD.3)					
> 6422	U 3	Th	630-820P	SWS 026	BEHRING,R
DROPCODE REQUIRED (PD.3)					
SOC W 504 SOC PRGB & SOC WELF					
> 6423	A 3	F	130-320	SWS 230	GOTTLEB,M
DROPCODE REQUIRED (PD.3)					
> 6424	B 3	W	930-1220	SWS 8014	
DROPCODE REQUIRED (PD.3)					
> 6425	C 3	W	130-420	SWS 032	
DROPCODE REQUIRED (PD.3)					

SOC W 507 SEMINAR					
> 6426	A 3	F	930-1220	SWS 026	
DROPCODE REQUIRED (PD.3)					
> 6427	B 3	T	930-1220	SWS 8012	
DROPCODE REQUIRED (PD.3)					
> 6428	P 3	Th	130-420	SWS 125	
DROPCODE REQUIRED (PD.3)					
SOC W 508 INTEGRATIVE SMNR					
> 6429	A 1	Th	430-520P	SWS 230	AMDEW,N
CREDIT/NO CREDIT ONLY					
> 6430	B 1	F	1030-1120	SWS 8012	
CREDIT/NO CREDIT ONLY					
> 6431	P 2	M	1030-1220	SWS 125	MUSEJP
CREDIT/NO CREDIT ONLY					
SOC W 509 READ IN SOC WORK					
> 6432	A 1-5				
CREDIT/NO CREDIT ONLY					
SOC W 515 FIRST FIELD PRACT					
> 6433	A 4				HANDEMAN,C ROBERTS,E WRENCH,R
CREDIT/NO CREDIT ONLY					
> 6434	B 1-8				HANDEMAN,C ROBERTS,E WRENCH,R DELONG,J
CREDIT/NO CREDIT ONLY					
> 6435	U 1-3				
CREDIT/NO CREDIT ONLY					
SOC W 529 INTR HUM SERV PRACT					
> 6436	U 3	M	600-850P	SWS 032	DELONG,J
DROPCODE REQUIRED (PD.3)					
SOC W 531 HUM SERV PRACT II					
> 6437	A 3	W	930-1220	SWS 026	TEATHER,E
DROPCODE REQUIRED					
> 6438	B 3	W	930-1220	SWS 030	HODGES,V
DROPCODE REQUIRED					
> 6439	C 3	F	930-1220	SWS 038	LONGRES,J
DROPCODE REQUIRED					
> 6440	D 3	W	930-1220	SWS 230	KRUBICH,J
DROPCODE REQUIRED					
> 6441	E 3	Th	130-420	SWS 026	STOWELL,M
DROPCODE REQUIRED					
> 6442	U 3	M	130-420	SWS 030	JACKSON,T
DROPCODE REQUIRED (PD.3)					
SOC W 532 ADV HUM SERV METH					
> 6443	A 3	F	130-420	SWS 032	FREDERSEN,K
DROPCODE REQUIRED (PD.3)					
> 6444	B 3	Th	930-1120	SWS 8012	
DROPCODE REQUIRED (PD.3)					
SOC W 533 ADV SPEC PRAC HSERY					
> 6445	A 3	F	130-420	SWS 026	
DROPCODE REQUIRED (PD.3)					
> 6446	B 3	W	930-1220	SWS 038	
DROPCODE REQUIRED (PD.3)					
> 6447	U 3	W	600-850P	SWS 038	ASPLUND,J
DROPCODE REQUIRED (PD.2&3)					
SOC W 534 ADV HUMAN SERV PRAC					
> 6448	A 3	F	930-1220	SWS 030	BEHRING,R
DROPCODE REQUIRED (PD.3)					
> 6449	B 3	Th	930-1220	SWS 8014	TEATHER,E
DROPCODE REQUIRED (PD.3)					
> 6450	C 3	Th	130-420	SWS 8012	COOK,D
DROPCODE REQUIRED (PD.3)					
> 6451	D 3	F	130-420	SWS 038	CLARAVALLY
DROPCODE REQUIRED (PD.3)					
> 6452	E 3	Th	930-1220	SWS 230	RICHARDSON,M
DROPCODE REQUIRED (PD.3)					
> 6453	F 3	Th	130-420	SWS 8014	ROFFMAN,R
DROPCODE REQUIRED (PD.3)					
> 6454	G 3	F	930-1220	SWS 8014	JAFFE,B
DROPCODE REQUIRED (PD.3)					
> 6455	H 3	Th	230-520	SWS 032	HERSHEY,M
DROPCODE REQUIRED (PD.3)					
> 6456	I 3	F	1030-120	SWS 230	RESNICK,H
DROPCODE REQUIRED (PD.3)					
SOC W 535 SECOND FIELD PRACT					
> 6457	A 6				HANDEMAN,C ROBERTS,E WRENCH,R
CREDIT/NO CREDIT ONLY					
> 6458	B 2-10				HANDEMAN,C ROBERTS,E WRENCH,R DELONG,J
CREDIT/NO CREDIT ONLY					
> 6459	U 2-10				
CREDIT/NO CREDIT ONLY					
SOC W 543 PRGB FOC HUM DWLPMNT					
> 6460	A 3	F	830-1120	SWS 8010	
DROPCODE REQUIRED (PD.3)					
> 6461	B 3	F	130-420	SWS 8014	
DROPCODE REQUIRED (PD.3)					

HOW TO READ COURSE LISTINGS: SEE BACK OF TIME SCHEDULE. > - LIMITED ENROLLMENT IN THIS SECTION, AND STUDENTS MUST OBTAIN ENTRY CODES. % - NEW COURSE (SEE FRONT OF TIME SCHEDULE) H - HONORS COURSE

UNIVERSITY OF WASHINGTON

SCHOOL OF SOCIAL WORK

SPRING QUARTER 1994

DEPT SLN	COURSE SECTION	CID	TITLE DAY	TIME	BLDG ROOM	INSTR
----------	----------------	-----	-----------	------	-----------	-------

SOCIAL WORK (cont.)

SOC W 560	PLANNED SOC CHANGE					
> 6462	A 3 W			130-420	SWS 026	ICARDL
				130-420	SWS 030	
	DROP CODE REQUIRED (FD.3)					
> 6463	B 3 W			130-420	SWS 8014	AMDELN
	DROP CODE REQUIRED (FD.3)					
> 6464	C 3 W			130-420	SWS 230	NORMANJA
	DROP CODE REQUIRED (FD.3)					
> 6465	D 3 Th			130-420	SWS 230	ICARDL
	DROP CODE REQUIRED (FD.3)					
> 6466	E 3 W			130-420	SWS 038	HEBRICKJ
	DROP CODE REQUIRED (FD.3)					
> 6467	U 3 T			600-850P	SWS 032	HEBRICKJ
	DROP CODE REQUIRED (FD.3)					
SOC W 566	SPEC COS SKILLS					
> 6468	A 3 Th			930-1220	SWS 125	RESNICKM
	DROP CODE REQUIRED (FD.3)					
> 6469	U 3 W			600-850P	SWS 032	HEBRICKJ
	DROP CODE REQUIRED (FD.3)					
SOC W 575	SP TOP SOC WEL POL					
> 6470	A 3 F			830-1020	SWS 8012	HEBRICKJ
	DROP CODE REQUIRED (FD.3)					
SOC W 590	SOC WEL RES					
> 6471	A 3 Th			930-1220	SWS 026	CATALANOJR
	DROP CODE REQUIRED (FD.3)					
> 6472	B 3 Th			830-1120	EGL 001	ROFFMANJR
	DROP CODE REQUIRED (FD.3)					
> 6473	C 3 Th			930-1220	SWS 030	
	DROP CODE REQUIRED (FD.3)					
> 6474	F 3					GLCHRSTJL
	TO BE ARRANGED					
> 6475	U 3 W			600-850P	SWS 026	CATALANOJR
	DROP CODE REQUIRED (FD.3)					
SOC W 600	INDEPENDNT STDY/RSGH					
> 6476	A 1-9					
	TO BE ARRANGED					
SOC W 700	MASTERS THESIS					
> 6477	A 1-9					
	TO BE ARRANGED					

FRIDAY HARBOR LABORATORIES

COLLEGE OF ARTS & SCIENCES

BOTANY

BOT 443	MARINE BOTANY					
> 1811	A 8 MTWTF			800-450		KLINGERJ
				Sat. 800-1150		
	MUST TAKE WITH ZOOL 430A					
	FRIDAY HARBOR LABS; PERM BY INSTR					
BOT 600	INDEPENDNT STDY/RSGH					
> 1836	B 1-9					
	TO BE ARRANGED					
	CREDIT/NO CREDIT ONLY					
	FRIDAY HARBOR LABS; PERM BY INSTR					
BOT 700	MASTERS THESIS					
> 1838	B 1-9					
	TO BE ARRANGED					
	CREDIT/NO CREDIT ONLY					
	FRIDAY HARBOR LABS; PERM BY INSTR					
BOT 800	DOCTORAL DISSERTATION					
> 1840	B 1-9					
	TO BE ARRANGED					
	CREDIT/NO CREDIT ONLY					
	FRIDAY HARBOR LABS; PERM BY INSTR					

ZOOLOGY

ZOOL 430	MARINE ZOOLOGY					
> 6328	A 8 MTWTF			800-450		OETHIERM
				Sat. 800-1150		
	MEETS WRITING COURSE REQUIREMENT					
	MUST TAKE WITH BOT 455 A					
	FRIDAY HARBOR LABS; PERM BY INSTR					
ZOOL 533	LARVAL ECOLOGY					
> 6338	B 9 MTWTF			800-450		STRATHMANNR
				Sat. 800-1150		
	FRIDAY HARBOR LABS; PERM BY INSTR					
	COURSE MEETS 5/2-6/4					

DEPT SLN	COURSE SECTION	CID	TITLE DAY	TIME	BLDG ROOM	INSTR
----------	----------------	-----	-----------	------	-----------	-------

ZOOL 538	ADV INVERT PHYSIOL					
> 6940	B 9 MTWTF			800-450		WILLIAMS A
				Sat. 800-1150		
	MEETS WRITING COURSE REQUIREMENT					
	FRIDAY HARBOR LABS; PERM BY INSTR					
	COURSE MEETS 5/2-6/4					
ZOOL 600	INDEPENDNT STDY/RSGH					
> 6943	B 1-9					
	TO BE ARRANGED					
	CREDIT/NO CREDIT ONLY					
	FRIDAY HARBOR LABS; PERM BY INSTR					
ZOOL 700	MASTERS THESIS					
> 6945	B 1-9					
	TO BE ARRANGED					
	CREDIT/NO CREDIT ONLY					
	FRIDAY HARBOR LABS; PERM BY INSTR					
ZOOL 800	DOCTORAL DISSERTATION					
> 6947	B 1-9					
	TO BE ARRANGED					
	CREDIT/NO CREDIT ONLY					
	FRIDAY HARBOR LABS; PERM BY INSTR					

COLLEGE OF OCEAN AND FISHERY SCIENCES

FISHERIES

FISH 425	LIFE HIST MARIN FISH					
> 3429	A 9 MTWTF			800-450		MILLERB
				Sat. 800-1150		
	FRIDAY HARBOR LABS; PERM BY INSTR					
	MEETS 3/28-4/30					
FISH 600	INDEPENDNT STDY/RSGH					
> 3432	B 1-9					
	TO BE ARRANGED					
	CREDIT/NO CREDIT ONLY					
	FRIDAY HARBOR LABS; PERM BY INSTR					
FISH 700	MASTERS THESIS					
> 3434	B 1-9					
	TO BE ARRANGED					
	CREDIT/NO CREDIT ONLY					
	FRIDAY HARBOR LABS; PERM BY INSTR					
FISH 800	DOCTORAL DISSERTATION					
> 3436	B 1-9					
	TO BE ARRANGED					
	CREDIT/NO CREDIT ONLY					
	FRIDAY HARBOR LABS; PERM BY INSTR					

OCEANOGRAPHY

OCEAN 600	INDEPENDNT STDY/RSGH					
> 5203	B 1-9					
	TO BE ARRANGED					
	CREDIT/NO CREDIT ONLY					
	FRIDAY HARBOR LABS; PERM BY INSTR					
OCEAN 700	MASTERS THESIS					
> 5205	B 1-9					
	TO BE ARRANGED					
	CREDIT/NO CREDIT ONLY					
	FRIDAY HARBOR LABS; PERM BY INSTR					
OCEAN 800	DOCTORAL DISSERTATION					
> 5207	B 1-9					
	TO BE ARRANGED					
	CREDIT/NO CREDIT ONLY					
	FRIDAY HARBOR LABS; PERM BY INSTR					

RESERVE OFFICER TRAINING PROGRAM

INTERSCHOOL OR INTERCOLLEGE PROGRAMS

AEROSPACE STUDIES

AFROTC CADETS IN AEROSPACE STUDIES CLASSES ARE REQUIRED TO ATTEND A ONE HOUR LEADERSHIP LAB ON WEDNESDAY 7:00A-8:00A.						
A & S 103	AEROSPACE STDY'S 100					
1048	A 1 T			830-920	CLK 220	PLUMMERM
1049	B 1 T			1030-1120	CLK 220	PLUMMERM
1050	C 1 T			230-320	CLK 220	PLUMMERM
A & S 213	AEROSPACE STDY'S 200					
1051	A 1 Th			930-1020	CLK 220	EVANSJ
1052	B 1 Th			130-220	CLK 220	EVANSJ

DEPT SLN	COURSE SECTION	CID	TITLE DAY	TIME	BLDG ROOM	INSTR
----------	----------------	-----	-----------	------	-----------	-------

A & S 303	AEROSPACE STDY'S 300					
1053	A 3 MWF			1030-1120	CLK 220	SMITHM
	MEETS WRITING COURSE REQUIREMENT					
1054	B 3 MWF			130-220	CLK 220	SMITHM
	MEETS WRITING COURSE REQUIREMENT					
A & S 433	AEROSPACE STDY'S 400					
1055	A 3 MWF			930-1020	CLK 220	CRISSEYJ
	MEETS WRITING COURSE REQUIREMENT					
1056	B 3 MWF			1230-120	CLK 220	CRISSEYJ
	MEETS WRITING COURSE REQUIREMENT					

MILITARY SCIENCE

M SCI CLASSES INCLUDE LEADERSHIP LABS ON WEDNESDAY FROM 6:45A-8:00A AND ONE WEEKEND FIELD EXERCISE FALL AND SPRING QUARTERS. M SCI STUDENTS MUST TAKE SPCH 220 PRIOR TO ENROLLMENT AS M SCI II, AND EITHER ENGL 171, B CMJ 301, ENGR 130, OR EQUIV PRIOR TO TAKING LAW 449. LAW 449 REQUIRED DURING SENIOR YEAR. HIST 212 REQUIRED DURING WINTER QUARTER SOPH YEAR TO ENROLL IN M SCI III						
M SCI 101	MILITARY SC 1 BASIC					
4383	A 2 MW			330-420	CLK 120	O'NEIL
	DROP CODE REQUIRED (FD.1)					
4384	B 2 TTh			330-420	CLK 120	O'NEIL
	DROP CODE REQUIRED					
	FRESHMEN, SOPHOMORS ONLY					
	NO JUNIORS, SENIORS					
M SCI 103	MILITARY SC 1 BASIC					
4385	A 2 MW			930-1020	CLK 120	O'NEIL
	DROP CODE REQUIRED					
	FRESHMEN, SOPHOMORS ONLY					
	NO JUNIORS, SENIORS					
4386	B 2 TTh			1130-1220	CLK 120	O'NEIL
	DROP CODE REQUIRED					
	FRESHMEN, SOPHOMORS ONLY					
	NO JUNIORS, SENIORS					
4387	D 2					O'NEIL
	TO BE ARRANGED					
	DROP CODE REQUIRED					
M SCI 203	MILITARY SC 2 BASIC					
4388	A 2 MW			1130-1220	CLK 120	MORRIS
	DROP CODE REQUIRED (FD.1)					
	NO SENIORS					
4389	B 2 TTh			930-1020	CLK 120	MORRIS
	DROP CODE REQUIRED					
	SOPHOMORS, JUNIORS ONLY					
	NO SENIORS					
4390	C 2 TTh			130-220	CLK 120	MORRIS
	DROP CODE REQUIRED					
	SOPHOMORS, JUNIORS ONLY					
	NO SENIORS					
4391	D 2					MORRIS
	TO BE ARRANGED					
	DROP CODE REQUIRED (FD.1)					
M SCI 303	MILITARY SC 3 ADV					
4392	A 3 MWF			830-920	CLK 120	BOWEN
	DROP CODE REQUIRED					
	SOPHOMORS, JUNIORS, SENIORS ONLY					
	NO FRESHMEN					
4393	B 3 MWF			1030-1120	CLK 120	BOWEN
	DROP CODE REQUIRED					
	SOPHOMORS, JUNIORS, SENIORS ONLY					
	NO FRESHMEN					
4394	C 3 MWF			130-220	CLK 120	BOWEN
	DROP CODE REQUIRED					
	SOPHOMORS, JUNIORS, SENIORS ONLY					
	NO FRESHMEN					
M SCI 305	TECH MILITARY INSTR					
> 4395	A 3					
	TO BE ARRANGED					
				MTh	330-420	CLK 120
	CORONELM					
	DROP CODE REQUIRED					
	NO FRESHMEN, SOPHOMORS					
4396	B 3					CORONELM
	TO BE ARRANGED					
				TF	330-420	
	JUNIORS, SENIORS ONLY					
	NO FRESHMEN, SOPHOMORS					
M SCI 403	MILITARY SC 4 ADV					
4397	A 2 TTh			1030-1120	CLK 120	CORONELM
	DROP CODE REQUIRED					
	JUNIORS, SENIORS ONLY					
	NO FRESHMEN, SOPHOMORS					
4398	C 2 TTh			1230-120	CLK 120	CORONELM
	DROP CODE REQUIRED					
	JUNIORS, SENIORS ONLY					
	NO FRESHMEN, SOPHOMORS					

# UNIVERSITY OF WASHINGTON

## RESERVE OFFICER TRAINING PROGRAM

### SPRING QUARTER 1994

DEPT SLN	COURSE SECTION	TITLE CRD	TIME DAY	BLDG ROOM	INSTR
<b>NAVAL SCIENCE</b>					
NON-NAVAL ROTC STUDENTS MUST OBTAIN PERMISSION FROM INSTRUCTOR PRIOR TO ENROLLMENT IN ANY NAVAL SCIENCE COURSE.					
N SCI 119	SEAPOWER PRACT II				
5055 A	2	MWF	730-820	CLK 119	SUTTON,KEVIN
5056 B	2	MWF	930-1020	SAV 209	SUTTON,KEVIN
N SCI 213	NAVAL SHIP SYST II				
> 5057 A	3	MWF	930-1020	THO 235	CONGDON,D
> 5058 B	3	MWF	1030-1120	CLK 119	CONGDON,D
N SCI 213	NAVAL OPERATIONS				
> 5059 A	3	MW	900-1020	CLK 203	LIDE,W REWTON
> 5060 B	3	TTh	100-220	CLK 203	LIDE,W REWTON
N SCI 329	EVOL OF WARFARE III				
5061 A	3	MTh	800-920	CLK 320	DETRUIET,R
N SCI 413	NAVAL ORG & MGT II				
5062 A	3	MWTF	830-920	CLK 119	REIN,S
5063 B	3	MWTF	930-1020	CLK 119	REIN,S

### EVENING DEGREE

THE FOLLOWING COURSE ARE FOR STUDENTS ADMITTED TO THE EVENING DEGREE PROGRAM. EVENING DEGREE STUDENTS MAY ENROLL IN THESE COURSE DURING REGISTRATION PERIODS I, II, AND III. ACADEMIC ADVISING SHOULD BE COMPLETED PRIOR TO REGISTRATION (CALL 543-6160). DURING REGISTRATION PERIOD III ANY STUDENT ADMITTED TO THE UW CAN ENROLL IN THESE COURSES. FOR MORE INFORMATION ABOUT THE EVENING DEGREE PROGRAM CALL 543-6160.

### COLLEGE OF ARTS & SCIENCES

#### AMERICAN ETHNIC STUDIES

#### ASIAN AMERICAN STUDIES

AAS 403	CONTEMP ASIA-AM LIT				
6957 YA	5	MW	630-850P	SAV 311	SOLBERG
MEETS LANG & LITERATURE REQUIREMENT MEETS WRITING COURSE REQUIREMENT NO FRESHMEN (PD.3) ONLY MAJORS FROM EV DGR COLLEGE (PD.1&2)					

AAS 496	SPECIAL TOPICS				
1060 YA	5	TTh	500-720P	SAV 245	VU,T
NO FRESHMEN (PD.3) ONLY MAJORS FROM EV DGR COLLEGE (PD.1&2)					

#### CHICANO STUDIES

CHSTU 354	LATINO LABOR MARKET				
6958 YA	5	TTh	430-650P	SAV 243	FRAZ,G
NO FRESHMEN (PD.3) ONLY MAJORS FROM EV DGR COLLEGE (PD.1&2)					

#### AMERICAN INDIAN STUDIES

AIS 311	PACIFIC NW INDIANS				
1148 YA	5	MW	700-920P	PAR 212	SEABURG,W
NO FRESHMEN (PD.3) ONLY MAJORS FROM EV DGR COLLEGE (PD.1&2)					

#### ANTHROPOLOGY

ANTH 305	ANTHROP OF THE BODY				
1194 YA	5	TTh	630-850P	DEN 216	SPEED,C
NO FRESHMEN (PD.3) ONLY MAJORS FROM EV DGR COLLEGE (PD.1&2)					

DEPT SLN	COURSE SECTION	TITLE CRD	TIME DAY	BLDG ROOM	INSTR
ANTH 321	ANTH OF RELIGION				
1195 YA	3	T	700-950P	DEN 212	GREEN,J
NO FRESHMEN (PD.3) ONLY MAJORS FROM EV DGR COLLEGE (PD.1&2)					
ANTH 371	POLITICAL ANTHRO				
1198 YA	3	W	630-850P	DEN 216	SPEED,C
NO FRESHMEN (PD.3) ONLY MAJORS FROM EV DGR COLLEGE (PD.1&2)					
ANTH 477	MEDICINE IN AMERICA				
1213 YA	3	T	430-720P	DEN 213	RHOODES,L
NO FRESHMEN (PD.3) ONLY MAJORS FROM EV DGR COLLEGE (PD.1&2)					

### ART HISTORY

ART H 201	SURV WEST ART-ANC				
1380 YA	5	TTh	430-650P	ART 317	DARROW,E
MEETS FINE ARTS REQUIREMENT NO FRESHMEN (PD.3) ONLY MAJORS FROM EV DGR COLLEGE (PD.1&2)					
ART H 232	PHOTO THEORY & CRIT				
1395 YA	3	M	600-850P	ART 003	SLEMONS,R
NO FRESHMEN (PD.3) ONLY MAJORS FROM EV DGR COLLEGE (PD.1&2) MEETS COLLEGE STUDIES PROG REG.					

### CHINESE

CHIN 203	INT LIT/IDEAS CHINA				
2169 YA	5	TTh	630-850P	SMI 113	HESSL
NO FRESHMEN (PD.3) ONLY MAJORS FROM EV DGR COLLEGE (PD.1&2)					

### CLASSICS/CLASSICAL LANGUAGES

CLAS 426	GRK ROM CMBY IN ENG				
2253 YA	3	MW	700-820P	DEN 317	COLWELL,S
MEETS LANG & LITERATURE REQUIREMENT NO FRESHMEN (PD.3) ONLY MAJORS FROM EV DGR COLLEGE (PD.1&2)					
CLAS 430	GRK & ROM MYTHOLOGY				
2259 YA	3	TTh	700-820P	DEN 306	QUARTHRONEJ
MEETS LANG & LITERATURE REQUIREMENT NO FRESHMEN (PD.3) ONLY MAJORS FROM EV DGR COLLEGE (PD.1&2)					

### COMMUNICATIONS

CMU 203	MASS CMU & SOCIETY				
2282 YA	5	MW	700-920P	CMU 104	VOLAND,H
MEETS HIST/PHIL/CV REQUIREMENT NO FRESHMEN (PD.3) ONLY MAJORS FROM EV DGR COLLEGE (PD.1&2)					
CMU 410	ISSUES IN MASS CMU				
2317 YA	5	TTh	430-650P	CMU 228	
CMU 473	INTERCULTURAL CMU				
2321 YA	5	TTh	700-920P	CMU 104	RYENBURGH,M
NO FRESHMEN (PD.3) ONLY MAJORS FROM EV DGR COLLEGE (PD.1&2)					
CMU 498	PROBLEMS OF CMU				
2323 YA	3	M	600-850P	CMU 120	STAMM
NO FRESHMEN (PD.3) ONLY MAJORS FROM EV DGR COLLEGE (PD.1&2)					

### COMPARATIVE LITERATURE

C LIT 302	C LIT - THEMES				
1850 YA	5	MW	700-920P	THO 202	JOHNSON,P
MEETS LANG & LITERATURE REQUIREMENT ADD CODE REQUIRED (PD.3) NO FRESHMEN (PD.3) ONLY MAJORS FROM EV DGR COLLEGE (PD.1&2)					

DEPT SLN	COURSE SECTION	TITLE CRD	TIME DAY	BLDG ROOM	INSTR
C LIT 331	FOLK NARRATIVE				
1852 YA	3	T	430-720P	SAV 317	SEHMSDOEFF,H
OFFERED JOINTLY WITH SCAND 331 YA MEETS LANG & LITERATURE REQUIREMENT NO FRESHMEN (PD.3) ONLY MAJORS FROM EV DGR COLLEGE (PD.1&2) PREREQ: C LIT 230/SCAND 230 OR EQUIV					

### DRAMA

DRAMA 473	MODERN EUROPEAN THR				
2541 YA	5	MW	700-920P	HUT 130	WEEKS,S
MEETS FINE ARTS REQUIREMENT NO FRESHMEN (PD.3) ONLY MAJORS FROM EV DGR COLLEGE (PD.1&2)					

### ECONOMICS

ECON 346	ECON OF HEALTH CARE				
2731 YA	3	MW	700-920P	SAV 146	NESSLETT
NO FRESHMEN (PD.3) ONLY MAJORS FROM EV DGR COLLEGE (PD.1&2)					

### ENGLISH

ENGL 277	BEG SHORT STRY WRIT				
3050 YA	5	W	600-950P	SMI 113	HARRIS,R
ADD CODE REQUIRED (PD.3) NO FRESHMEN (PD.3) ONLY MAJORS FROM EV DGR COLLEGE (PD.1&2) ADD CODE FROM INSTRUCTOR (PD.3) *PLUS ONE HOUR/WK					
ENGL 310	ENGL LIT/AMID AGES				
3071 YA	5	MW	700-920P	SMI 309	MUSSETTER,S
MEETS LANG & LITERATURE REQUIREMENT ADD CODE REQUIRED (PD.3) NO FRESHMEN (PD.3) ONLY MAJORS FROM EV DGR COLLEGE (PD.1&2) ADD CODE FROM INSTRUCTOR (PD.3)					
ENGL 335	AGE OF VICTORIA				
3083 YA	5	TTh	700-920P	MEB 134	BUTWIN,J
MEETS LANG & LITERATURE REQUIREMENT ADD CODE REQUIRED (PD.3) NO FRESHMEN (PD.3) ONLY MAJORS FROM EV DGR COLLEGE (PD.1&2) ADD CODE FROM INSTRUCTOR (PD.3)					
ENGL 347	HIST CRITICISM I				
3087 YA	5	MW	700-920P	SAV 335	WOODS,S
MEETS LANG & LITERATURE REQUIREMENT ADD CODE REQUIRED (PD.3) NO FRESHMEN (PD.3) ONLY MAJORS FROM EV DGR COLLEGE (PD.1&2) ADD CODE FROM INSTRUCTOR (PD.3)					
ENGL 353	AMER LIT LATER 19C				
3090 YA	5	MW	700-920P	MEB 134	BRENNER,G
MEETS LANG & LITERATURE REQUIREMENT ADD CODE REQUIRED (PD.3) NO FRESHMEN (PD.3) ONLY MAJORS FROM EV DGR COLLEGE (PD.1&2) ADD CODE FROM INSTRUCTOR (PD.3)					
ENGL 354	EARLY MOD AM LIT				
3092 YA	5	TTh	700-920P	SAV 127	PATTERSON,M
MEETS LANG & LITERATURE REQUIREMENT ADD CODE REQUIRED (PD.3) NO FRESHMEN (PD.3) ONLY MAJORS FROM EV DGR COLLEGE (PD.1&2) ADD CODE FROM INSTRUCTOR (PD.3)					
ENGL 390	ENGL LANG STUDY				
3102 YA	5	TTh	700-920P	SAV 146	DILLON,G
MEETS LANG & LITERATURE REQUIREMENT ADD CODE REQUIRED (PD.3) NO FRESHMEN (PD.3) ONLY MAJORS FROM EV DGR COLLEGE (PD.1&2) ADD CODE FROM INSTRUCTOR (PD.3)					

UNIVERSITY OF WASHINGTON

COLLEGE OF ARTS & SCIENCES

SPRING QUARTER 1994

DEPT COURSE TITLE  
SUN SECTION CRD DAY TIME BLDG ROOM INSTR  
SPEC CODE COMMENTS

**ENGLISH (cont.)**

ENGL 421 SPEC STDY EXPO WRIT  
3109 YA 5 MW 700-920P SMI 318 AMTORERJ  
ADD CODE REQUIRED (PD.3)  
NO FRESHMEN (PD.3)  
ONLY MAJORS FROM EV DGR  
COLLEGE (PD.1&2)  
ADD CODE FROM INSTRUCTOR (PD.3)

**GENERAL STUDIES**

GS 441 SR SMNR-SOCIAL SCI  
3548 YA 5 MW 700-920P SAV 132 MISHALAKJ  
NO FRESHMEN (PD.3)  
ONLY MAJORS FROM EV DGR  
COLLEGE (PD.1&2)

**GEOGRAPHY**

GEOG 447 GEOP AIR TRANSP  
3536 YA 5 TTh 430-650P SMI 404 SORENSONJ  
MEETS WRITING COURSE REQUIREMENT  
NO FRESHMEN (PD.3)  
ONLY MAJORS FROM EV DGR  
COLLEGE (PD.1&2)

GEOG 478 INTRACURS SPTL PTTN  
3602 YA 5 MW 600-820P SMI 405 CLARKEA  
NO FRESHMEN (PD.3)  
ONLY MAJORS FROM EV DGR  
COLLEGE (PD.1&2)

**GERMANICS**

GERM 330 GERM STUDIES-ENGL  
3702 YA 5 MW 700-920P DEN 315 WIEDMER,C  
MEETS LANG & LITERATURE REQUIREMENT  
NO FRESHMEN (PD.3)  
ONLY MAJORS FROM EV DGR  
COLLEGE (PD.1&2)

**HISTORY**

**HISTORY**

HST 246 INGS IN HST LIT MED  
3854 YA 5 TTh 700-920P SMI 318 SEARS  
NO FRESHMEN (PD.3)  
ONLY MAJORS FROM EV DGR  
COLLEGE (PD.1&2)

HST 361 SLAVERY  
3855 YA 5 TTh 430-650P SMI 115 BACHARACHJ  
NO FRESHMEN (PD.3)  
ONLY MAJORS FROM EV DGR  
COLLEGE (PD.1&2)

HST 496 COLLOQUIUM IN HST  
> 3874 YA 3-5 W 430-650P THO 217 TERRYJ  
MEETS WRITING COURSE REQUIREMENT  
NO FRESHMEN (PD.3)  
ONLY MAJORS FROM EV DGR  
COLLEGE (PD.1&2)  
EC SM 206A

**HISTORY OF THE AMERICAS**

HSTAA 431 AM POL&SOC SINC 1920  
3902 YA 5 TTh 430-650P SMI 307 KIRKENDALLR  
NO FRESHMEN (PD.3)  
ONLY MAJORS FROM EV DGR  
COLLEGE (PD.1&2)

HSTAA 473 AM EXPERIENCE WW II  
> 3908 YA 5 TTh 700-920P SMI 305 PEASE,O  
MEETS WRITING COURSE REQUIREMENT  
NO FRESHMEN (PD.3)  
ONLY MAJORS FROM EV DGR  
COLLEGE (PD.1&2)  
EC SM 206A

HSTAA 482 HISTORY OF BRAZIL  
3909 YA 5 TTh 430-650P SMI 311 ALDENJ  
NO FRESHMEN (PD.3)  
ONLY MAJORS FROM EV DGR  
COLLEGE (PD.1&2)

DEPT COURSE TITLE  
SUN SECTION CRD DAY TIME BLDG ROOM INSTR  
SPEC CODE COMMENTS

**MODERN EUROPEAN HISTORY**

HSTEU 370 THE VIKINGS  
3937 YA 5 MW 430-620P THO 119 LEIRENT  
OFFERED JOINTLY WITH SCAND 370 YA  
MEETS HIST/PHIL/CIV REQUIREMENT  
NO FRESHMEN (PD.3)  
ONLY MAJORS FROM EV DGR  
COLLEGE (PD.1&2)

3938 YB 5 MW 430-620P THO 119  
OFFERED JOINTLY WITH SCAND 370 YB  
MEETS WRITING COURSE REQUIREMENT  
NO FRESHMEN (PD.3)  
ONLY MAJORS FROM EV DGR  
COLLEGE (PD.1&2)

**INSTITUTE FOR ENVIRONMENTAL STUDIES**

ENV 5 481 ENVIRON LAW  
3269 YA 5 TTh 700-920P LOW 113 DUBEYR  
NO FRESHMEN (PD.3)  
ONLY MAJORS FROM EV DGR  
COLLEGE (PD.1&2)

ENV 5 488 SPEC TOPCS ENV STDY  
3274 YA 5 MW 630-850P LOW 113 MADDEN,C  
NO FRESHMEN (PD.3)  
ONLY MAJORS FROM EV DGR  
COLLEGE (PD.1&2)

**LINGUISTICS**

LING 201 LING THEORY & ANALY  
4276 YA 5 TTh 630-850P CMU 230 LYLE  
MEETS SOCIAL SCIENCE REQUIREMENT  
NO FRESHMEN (PD.3)  
ONLY MAJORS FROM EV DGR  
COLLEGE (PD.1&2)

**MUSIC**

MUSIC 331 HISTORY OF JAZZ  
4880 YA 3 W 700-950P MUS 213 PIASE  
MEETS FINE ARTS REQUIREMENT  
NO FRESHMEN (PD.3)  
ONLY MAJORS FROM EV DGR  
COLLEGE (PD.1&2)

**NEAR EASTERN LANGUAGES & CIVILIZATION**

NE 250 IRANIAN CRT & CUL  
5039 YA 3 MW 530-650P DEN 312 KARIM-HAKKA  
MEETS HIST/PHIL/CIV REQUIREMENT  
NO FRESHMEN (PD.3)  
ONLY MAJORS FROM EV DGR  
COLLEGE (PD.1&2)

**PHILOSOPHY**

PHIL 489 EXISTENTIALIST PHIL  
5520 YA 3 TTh 730-850P SAV 241 KEYT,C  
NO FRESHMEN (PD.3)  
ONLY MAJORS FROM EV DGR  
COLLEGE (PD.1&2)

**POLITICAL SCIENCE**

POL 5 309 PRE-MOD POL THOUGHT  
5763 YA 5 MW 600-820P SAV 127 MILLERJ  
MEETS WRITING COURSE REQUIREMENT  
NO FRESHMEN  
POLSE,PMJ E,SOCSE,HUM E MAJORS  
ONLY (PD.1&2)

POL 5 328 INTL ORGANIZATIONS  
5770 YA 5 TTh 430-650P SAV 315  
NO FRESHMEN (PD.3)  
ONLY MAJORS FROM EV DGR  
COLLEGE (PD.1&2)

POL 5 353 U S CONGRESS  
5772 YA 5 MW 600-820P SAV 316 WILKERSONJ

DEPT COURSE TITLE  
SUN SECTION CRD DAY TIME BLDG ROOM INSTR  
SPEC CODE COMMENTS

POL 5 405 AM POLITICS SEMINAR  
5775 YA 5 MW 600-820P SMI 111 OLSON,D  
SENIORS,NONMTRCS ONLY (PD.1&2)  
NO FRESHMEN,SOPHJRS,  
JUNORS (PD.1&2)  
NO JUNORS,SENIORS (PD.3)  
ONLY MAJORS FROM EV DGR  
COLLEGE (PD.1&2)  
POLSE,HST E,PSY E,SOC E MAJORS  
ONLY (PD.1&2)

**PSYCHOLOGY**

PSYCH 231 LAB HUMAN PERFORM  
5913 YA 3 MW 500-650P JHA 111  
MEETS WRITING COURSE REQUIREMENT  
DROP CODE REQUIRED (PD.3)  
NO FRESHMEN (PD.3)  
ONLY MAJORS FROM EV DGR  
COLLEGE (PD.1&2)  
PREREQ: 209,213, OR 217  
PLUS ADDTL TIME  
EC CAN BE OBTAINED FROM THE EVENING  
DEGREE ADVISOR IN GTH 114

PSYCH 232 LAB ANIMAL LEARNING  
5917 YA 3 TTh 700-850P CHL 021 BUCK,S  
MEETS WRITING COURSE REQUIREMENT  
NO FRESHMEN (PD.3)  
ONLY MAJORS FROM EV DGR  
COLLEGE (PD.1&2)  
PREREQ: PSYCH 209  
PLUS ADDTL TIME

PSYCH 355 COGNITIVE PSYCH  
5952 YA 5 TTh 700-920P CMU 8006 CALAGEROM  
MEETS SOCIAL SCIENCE REQUIREMENT  
NO FRESHMEN (PD.3)  
ONLY MAJORS FROM EV DGR  
COLLEGE (PD.1&2)

PSYCH 457 PSYCHOLOG OF WOMEN  
5953 YA 5 TTh 430-650P SAV 316 BUECKHARTX  
OFFERED JOINTLY WITH WOMEN 357 YA  
MEETS NATURAL SCIENCE REQUIREMENT  
NO FRESHMEN (PD.3)  
ONLY MAJORS FROM EV DGR  
COLLEGE (PD.1&2)

PSYCH 410 CHILD/ADDL BEHAV DIS  
5960 YA 5 MW 700-920P CHL 021  
NO FRESHMEN (PD.3)  
ONLY MAJORS FROM EV DGR  
COLLEGE (PD.1&2)  
PSYCH 305,306 OR EQUIVALENTS

PSYCH 466 PSYCH JUDGMENT & DEC  
5977 YA 5 TTh 430-650P ARC 021 LINDA  
NO FRESHMEN (PD.3)  
ONLY MAJORS FROM EV DGR  
COLLEGE (PD.1&2)  
PREREQ: COURSE IN INTRO STATISTICS  
RECOMMENDED: PHIL 460, PSYCH 464  
MEETS COLLEGE STUDIES PROG REG.

PSYCH 490 STRESS MANAGEMENT  
5979 YA 3 W 700-950P PAR 106 MANGELSDORF  
CREDIT/NO CREDIT ONLY  
NO FRESHMEN (PD.3)  
ONLY MAJORS FROM EV DGR  
COLLEGE (PD.1&2)  
PREREQ: PSYCH 101 OR 102 OR EQUIV

PSYCH 496 UNDERGRAD TEACH EXP  
> 5983 YA 2-3 TO BE ARRANGED  
NO FRESHMEN (PD.3)  
ONLY MAJORS FROM EV DGR  
COLLEGE (PD.1&2)  
INSTRUCTOR ID GTH 114

> 5984 YB 2-3 TO BE ARRANGED  
NO FRESHMEN (PD.3)  
ONLY MAJORS FROM EV DGR  
COLLEGE (PD.1&2)  
INSTRUCTOR ID GTH 114

PSYCH 499 UNDERGRAD RESEARCH  
> 5989 YA 1-3 TO BE ARRANGED  
NO FRESHMEN (PD.3)  
ONLY MAJORS FROM EV DGR  
COLLEGE (PD.1&2)  
INSTRUCTOR ID GTH 114

> 5990 YB 1-3 TO BE ARRANGED  
NO FRESHMEN (PD.3)  
ONLY MAJORS FROM EV DGR  
COLLEGE (PD.1&2)  
INSTRUCTOR ID GTH 114

HOW TO READ COURSE LISTINGS: SEE BACK OF TIME SCHEDULE.

> - LIMITED ENROLLMENT IN THIS SECTION, AND STUDENTS MUST OBTAIN ENTRY CODES.

% - NEW COURSE (SEE FRONT OF TIME SCHEDULE)

H - HONORS COURSE

## UNIVERSITY OF WASHINGTON

SPRING QUARTER 1994

COLLEGE OF ARTS &amp; SCIENCES

DEPT SLN SPEC CODE	COURSE SECTION CRD	TITLE DAY COMMENTS	TIME	BLDG ROOM	INSTR
--------------------------	--------------------------	--------------------------	------	-----------	-------

DEPT SLN SPEC CODE	COURSE SECTION CRD	TITLE DAY COMMENTS	TIME	BLDG ROOM	INSTR
--------------------------	--------------------------	--------------------------	------	-----------	-------

## SPANISH

SPAN 317 6330	SPAN LIT IN TRANS YA 5 MW	630-850P	THO 334	SHUFLEY,G	
MEETS LANG & LITERATURE REQUIREMENT MEETS WRITING COURSE REQUIREMENT NO FRESHMEN (PD.3) ONLY MAJORS FROM EV DGR COLLEGE (PD.1&2)					

## SCANDINAVIAN

SCAND 331 6194	FOLK NARRATIVE YA 5 T	430-720P	SAV 317	SEHMSDORF,H	
OFFERED JOINTLY WITH C LIT 331 YA MEETS LANG & LITERATURE REQUIREMENT NO FRESHMEN (PD.3) ONLY MAJORS FROM EV DGR COLLEGE (PD.1&2)					

SCAND 370 6193	THE VIKINGS YA 5 MW	430-620P	THO 119		
OFFERED JOINTLY WITH HISTEU 370 YA MEETS HIST/POL/CIV REQUIREMENT NO FRESHMEN (PD.3) ONLY MAJORS FROM EV DGR COLLEGE (PD.1&2)					
6196	YA 5 MW	430-620P	THO 119	LEBEN,T	
OFFERED JOINTLY WITH HISTEU 370 YB MEETS HIST/POL/CIV REQUIREMENT MEETS WRITING COURSE REQUIREMENT NO FRESHMEN (PD.3) ONLY MAJORS FROM EV DGR COLLEGE (PD.1&2)					

## RUSSIAN

RUSS 490 6185	STUDIES IN RUSS LIT YA 5 TTh	700-920P	THO 231	TAPP,J	
NO FRESHMEN (PD.3) ONLY MAJORS FROM EV DGR COLLEGE (PD.1&2) RESPONSES TO THE RUSSIAN REVOLUTION (1917)					

## SOCIETY AND JUSTICE

SO JU 430 6317	THE POLICE YA 5 MW	430-650P	SNI 115	PENDELTON,M	
NO FRESHMEN (PD.3) ONLY MAJORS FROM EV DGR COLLEGE (PD.1&2)					

## SOCIOLOGY

SOC 352 6384	THE FAMILY YA 5 MW	600-820P	SNI 307	LYE,D	
MEETS SOCIAL SCIENCE REQUIREMENT NO FRESHMEN (PD.3) ONLY MAJORS FROM EV DGR COLLEGE (PD.1&2)					
SOC 365 6383	URBAN COMMUNITY YA 5 TTh	700-920P	SNI 115	CONLEY,D	
NO FRESHMEN (PD.3) ONLY MAJORS FROM EV DGR COLLEGE (PD.1&2)					
SOC 456 6406	POLITICAL SOC YA 5 MW	430-620P	SNI 311	JEPPERSON,R	
NO FRESHMEN (PD.3) ONLY MAJORS FROM EV DGR COLLEGE (PD.1&2)					

## SPEECH COMMUNICATION

SPCH 301 6572	INTERVIEWING YA 5 TTh	700-920	PAR 212	TRETHEWEY,A	
ADD CODE REQUIRED (PD.3) NO FRESHMEN (PD.3) ONLY MAJORS FROM EV DGR COLLEGE (PD.1&2)					
SPCH 474 6587	CMU IN CONFLICT YA 5 MW	700-920P	PAR 206	PARKS	
ADD CODE REQUIRED (PD.3) NO FRESHMEN (PD.3) ONLY MAJORS FROM EV DGR COLLEGE (PD.1&2)					

## WOMEN STUDIES

WOMEN 310 6892	WOMEN AND LAW YA 5 TTh	430-650P	SAV 343	THOMAS,C	
NO FRESHMEN (PD.3) ONLY MAJORS FROM EV DGR COLLEGE (PD.1&2)					
WOMEN 357 6895	PSYCHOLOG OF WOMEN YA 5 TTh	430-650P	SAV 316	BURKHART,K	
OFFERED JOINTLY WITH PSYCH 357 YA MEETS NATURAL SCIENCE REQUIREMENT NO FRESHMEN (PD.3) ONLY MAJORS FROM EV DGR COLLEGE (PD.1&2)					
WOMEN 490 6904	SPECTOP WOMEN STDY YA 5 MW	430-650P	CMU 332	GINORRO,A	
NO FRESHMEN (PD.3) ONLY MAJORS FROM EV DGR COLLEGE (PD.1&2) WOMEN & VIOLENCE					

HOW TO READ COURSE LISTINGS: SEE BACK OF TIME SCHEDULE.

&gt; - LIMITED ENROLLMENT IN THIS SECTION, AND STUDENTS MUST OBTAIN ENTRY CODES.

% - NEW COURSE (SEE FRONT OF TIME SCHEDULE)

H - HONORS COURSE

# Department, Major and College Codes

FIN .....	316	..Finance
HRMOB .....	317	..Human Resources Management and Organizational Behavior
IS .....	319	..Information Systems
I BUS .....	324	..International Business
IBUSC .....	325	..International Business (Certificate)
MKTG .....	326	..Marketing
OPMGT .....	327	..Operations Management
HRMGT .....	330	..Human Resource Management
O E .....	331	..Organization and Environment
QMETH .....	332	..Quantitative Methods
.....	342	..Visiting, Student BA
BA RM .....	347	..Business Administration Research Methods
.....	349	..Grad-BA

## EDUCATION

### COLLEGE CODE - H

EDUC .....	351	..Independent Study, Research, & Field Experiences
EDUCC .....	352	..Education (Fifth Year) Continuing
EDUCI .....	361	..Educ 5th year Initial Certificate
EDC&I .....	394	..Educational Curriculum & Instruction
EDPSY .....	397	..Educational Psychology
EDSPE .....	398	..Special Education
.....	399	..Natural Sciences
EDPGA .....	475	..Policy, Governance, & Administration
EDLPS .....	476	..Educational Leadership and Policy Studies

## ENGINEERING

### COLLEGE CODE - J

AA .....	400	..Aeronautics & Astronautics
.....	401	..Computer Science-Intercollege
CH E .....	402	..Chemical Engineering
.....	403	..Civil Engineering
CIVE .....	404	..Civil Engineering Core Courses
CSE .....	406	..Computer Science and Engr
CESM .....	407	..Structural & Geotechnical Engr & Mechanics
CETS .....	408	..Transportation, Surveying, & Construction Engr
CEWA .....	409	..Environmental Engr & Science
E E .....	410	..Electrical Engineering
CMP E .....	411	..Computer Engineering
ENGR .....	412	..Engineering
.....	413	..Interdisciplinary Engr
MEIE .....	417	..Mechanical Engr/ Industrial Engr
IND E .....	418	..Industrial Engineering
M E .....	419	..Mechanical Engineering
CER E .....	420	..Ceramic Engineering
MSE .....	421	..Materials Science and Engr
MET E .....	422	..Metallurgical Engr
M SE .....	423	..Materials Science & Engr.
MIN E* .....	426	..Mining Engineering
NUC E .....	428	..Nuclear Engineering
O ENG .....	429	..Ocean Engrneering
.....	430	..Inter Engr Group
TC .....	438	..Technical Communication
.....	439	..Visiting Student Engr

## RESERVE OFFICER TRAINING PROGRAMS

A S .....	442	..Aerospace Studies
M SCI .....	444	..Military Science
N SCI .....	446	..Naval Science

## OCEAN AND FISHERY SCIENCES

### COLLEGE CODE - K

.....	451	..Pre Major-Fisheries
FISH .....	452	..Fisheries
FD SC .....	453	..Food Science
.....	455	..Visiting Student Ocean/Fish
OCEAN .....	456	..Oceanography
IMS .....	457	..Institute for Marine Studies (see School of Marine Affairs)
SMA .....	458	..School of Marine Affairs

## EVENING DEGREE PROGRAM

### COLLEGE CODE - D

ENGL E .....	480	..English, Evening Degree
CMU E .....	481	..Communications, Evening Degree
HST E .....	482	..History, Evening Degree
HUM E .....	484	..Humanities, Evening Degree
ANTH E .....	485	..Anthropology Evenings Degree
PMJ E .....	487	..Pre Major, Evening Degree
POLSE .....	488	..Political Science, Evening Degree
PSY E .....	491	..Psychology, Evening Degree
SOC E .....	492	..Sociology, Evening Degree
SOCSE .....	494	..Social Science, Evening Degree

## FOREST RESOURCES

### COLLEGE CODE - L

F E .....	500	..Forest Management and Engineering
FOR R .....	501	..Concentration of Wildland Resources
.....	502	..Forest Resources & Pre Major
.....	503	..Wildlife Sciences
.....	504	..Forest Science
.....	505	..Outdoor Recreation
.....	506	..Logging Engineering
.....	507	..Forest Management
.....	508	..Pulp and Paper Science
.....	509	..Wood and Fiber Science
.....	510	..Forest Resources (Grad Major)
UHF .....	511	..Urban Horticulture
.....	512	..Urban Forestry
FRM .....	517	..Forest Resources Management
FPE .....	519	..Forest Products Engineering
.....	520	..Visiting Student For
ESC .....	521	..Ecosystem Science and Conservation
PSE .....	522	..Paper Science and Engineering
CFR .....	523	..College of Forest Resources

## NURSING

### SCHOOL CODE - N

NURS .....	552	..Prof Nursing & Graduate
.....	553	..Nursing-RN/BS
.....	554	..Extended Pre Nursing
.....	555	..Pre Nursing
.....	556	..Nurse Affiliates
CHCS .....	561	..Community Health Care Systems
PCN .....	562	..Parent & Child Nursing

PN .....	563	..Physiological Nursing
PSN .....	564	..Psychosocial Nursing
.....	567	..Visiting Student Nursing

## PHARMACY

### SCHOOL CODE - P

PHARM .....	610	..Pharmacy
.....	611	..Visiting Student Pharmacy
MEDCH .....	612	..Medicinal Chemistry
PCEUT .....	614	..Pharmaceutics
.....	615	..Pharmacy Practice
PHR D .....	616	..Pharm D

## INTERDISCIPLINARY GRADUATE PROGRAMS

### COLLEGE CODE - R

BTG .....	652	..Biology Teaching Group
C PHY .....	661	..Comparative Physiology
G MN .....	666	..Graduate Unassigned
NEUB .....	667	..Neurobiology
VIS G .....	668	..Graduate Visiting
P PSY .....	.....	..Physiology Psychology (see Behavioral Neuroscience)
B NEU .....	673	..Behavioral Neuroscience
QERM .....	674	..Quantitative Ecology and Resource Management
QUAT .....	675	..Quaternary Sciences
.....	687	..Health Administration Group
NUTR .....	689	..Nutritional Sciences
IPHD .....	690	..Individual PhD Program
UD&PL .....	692	..Urban Design & Planning
NMEST .....	694	..Near & Middle Eastern Studies
NU EN .....	695	..Nuclear Engineering

### SCHOOL CODE - S

LIBR .....	671	..Library and Information Science
------------	-----	-----------------------------------

## PUBLIC HEALTH AND COMMUNITY MEDICINE

### SCHOOL CODE - M

BIOST .....	700	..Biostatistics
ENVH .....	702	..Environmental Health
EPI .....	704	..Epidemiology
MEDXD .....	705	..MEDEX (Degree Program)
HSERV .....	706	..Health Services
MEDXC .....	707	..MEDEX (Certific Program)
PABIO .....	708	..Pathobiology
HIA .....	709	..Health Information Administration
PC .....	715	..Public Health & Community Medicine
.....	717	..Visiting Student Public Health

## INTERSCHOOL OR INTERCOLLEGE PROGRAMS

### SCHOOL CODE - O

FR EC .....	741	..Forest Resources/Economics
BIOEN .....	745	..Bioengineering (Engr and Medicine)
Q SCI .....	750	..Quantitative Science (Fisheries and Forest Resources)
N HS .....	752	..P&CN/Health Services
NR HS .....	754	..Nursing/Health Services
FSTDY .....	755	..Foreign Study
DNT .....	756	..Dentistry/Oral Biology
UCONJ .....	757	..University Conjoint



# Department, Major and College Codes

IN FR ..... 758 ..Int Studys/Forest Resources  
 RICH ..... 759 ..Richland (CRS 399)  
 IN EP ..... 761 ..International Studys/InEPI  
 IN HS ..... 762 ..International Studys/Health S  
 IN BA ..... 763 ..International Studys/BA  
 IN FR ..... 764 ..International Studys/For R  
 IN MS ..... 765 ..International Studys/Marine Studys  
 IN PA ..... 766 ..International Studys/Public Affairs  
 IN LAW ..... 767 ..International Studys/Law  
 SW/PH ..... 768 ..Social Work/P Hith  
 HS/BA ..... 769 ..HS/Bus Admin  
 CNSR ..... 780 ..Consortium (CRS 200)  
 UWCR ..... 781 ..UW Elective Credit - Military Service

## PUBLIC AFFAIRS

### SCHOOL CODE - Q

PB AF ..... 770 ..Public Affairs

## SOCIAL WORK

### SCHOOL CODE - T

SOC W ..... 782 ..Social Work  
 SOCWL ..... 785 ..Social Welfare  
 ..... 787 ..Visiting Student Social Work

## DENTISTRY

### SCHOOL CODE - U

D HYG ..... 800 ..Dental Hygiene  
 DENT ..... 805 ..Dentistry  
 DPHS ..... 806 ..Dental Public Health Sciences  
 ENDO ..... 808 ..Endodontics  
 ODTP ..... 812 ..Oral Diagnosis & Treatment Planning  
 ORALB ..... 816 ..Oral Biology  
 ORALM ..... 817 ..Oral Medicine  
 O S ..... 818 ..Oral Surgery  
 ORTHO ..... 821 ..Orthodontics  
 PEDO ..... 824 ..Pedodontics  
 PERIO ..... 826 ..Periodontics  
 PROS ..... 832 ..Prosthodontics  
 RES D ..... 835 ..Restorative Dentistry  
 ..... 840 ..Dentistry, Concurrent Degree Program  
 ..... 841 ..Dentistry, Concurrent Cert/PhD  
 ..... 845 ..Visiting Student Dent

## NORTH BRANCH CAMPUS (BOTHELL- WOODINVILLE AREA)

### SCHOOL CODE - V

BLSUS ..... 861 ..Bothell Liberal Studies: United States  
 BLSIN ..... 862 ..Bothell Liberal Studies: International  
 BLS ..... 863 ..Bothell Liberal Studies  
 P PROF ..... 866 ..Pre Professional  
 B NURS ..... 870 ..Nursing  
 B EDUC ..... 875 ..Education  
 B BUS ..... 881 ..Business (Bothell)  
 B UND ..... 892 ..Undergraduate Fifth-year  
 B VIS ..... 897 ..Visiting (Bothell)  
 N M ..... 899 ..Nonmatriculated

## LAW

### SCHOOL CODE - X

LAW ..... 852 ..Law  
 LAW A ..... 853 ..Law  
 LAW B ..... 854 ..Law  
 ..... 855 ..Visiting Student Law (5th Year)  
 ..... 860 ..Law, Concurrent Degree Program

## MEDICINE

### SCHOOL CODE - Y

C MED ..... 904 ..Comparative Medicine  
 ANMED ..... 905 ..Animal Medicine  
 ANEST ..... 906 ..Anesthesiology  
 HUBIO ..... 907 ..Human Biology  
 BIOC ..... 908 ..Biochemistry  
 B STR ..... 909 ..Biological Structure  
 CONJ ..... 911 ..Conjoint  
 ..... 912 ..C-5 Program  
 MED T ..... 914 ..Medical Technology  
 MED ..... 915 ..Medicine  
 MICRO ..... 916 ..Microbiology  
 NR ..... 917 ..Neurological Surgery  
 MEDED ..... 918 ..Medical Education  
 OB GY ..... 919 ..Obstetrics and Gynecology  
 O T ..... 920 ..Occupational Therapy  
 OPHTH ..... 921 ..Ophthalmology  
 ORTHP ..... 922 ..Orthopedics  
 OTOHN ..... 923 ..Otolaryngology, Head and Neck Surgery

PATH ..... 924 ..Pathology  
 PEDS ..... 925 ..Pediatrics  
 PHCOL ..... 926 ..Pharmacology  
 IMMUN ..... 927 ..Immunology  
 REHAB ..... 928 ..Rehabilitation Medicine  
 MHE ..... 929 ..Medical History and Ethics  
 P T ..... 930 ..Physical Therapy  
 C MED ..... 931 ..Comparative Medicine  
 P BIO ..... 932 ..Physiology and Biophysics  
 ..... 935 ..Prosthetics and Orthotics  
 PBSCI ..... 936 ..Psychiatry & Behavioral Sciences  
 R ONC ..... 937 ..Radiation Oncology  
 RADGY ..... 938 ..Radiology  
 SURG ..... 941 ..Surgery  
 UROL ..... 946 ..Urology  
 ..... 947 ..Visiting Student Medicine  
 LAB M ..... 948 ..Laboratory Medicine  
 FAMED ..... 949 ..Family Medicine  
 ..... 950 ..Medicine, Concurrent Degree Program

## SOUTH BRANCH CAMPUS (TACOMA AREA)

### SCHOOL CODE - Z

TLSUS ..... 960 ..Tacoma Liberal Studies: United States  
 TLSIN ..... 962 ..Tacoma Liberal Studies: International  
 TLS ..... 963 ..Tacoma Liberal Studies  
 P PRO ..... 966 ..Pre Professional  
 T NURS ..... 970 ..Nursing  
 T EDUC ..... 975 ..Education  
 T BUS ..... 981 ..Business (Tacoma)  
 T UND ..... 992 ..Undergraduate Fifth-year  
 T VIS ..... 997 ..Visiting (Tacoma)  
 N M ..... 999 ..Nonmatriculated

\*These prefixes/codes are no longer used.

# Wild Should Wild Remain.

*"Man always kills the thing he loves, and so we the pioneers have killed our wilderness. Some say we had to. Be that as it may, I am glad I shall never be young without wild country to be young in."*

ALDO LEOPOLD

*"We need wilderness preserved—as much of it as is still left, and as many kinds . . . It is important to us . . . simply because it is there—important, that is, simply as an idea."*

WALLACE STEGNER

*"The love of wilderness is more than a hunger for what is always beyond reach. It is also an expression of loyalty to the earth, (the earth which bore us and sustains us), the only home we shall ever know, the only paradise we ever need—if we had the eyes to see."*

EDWARD ABBEY

*"The clearest way into the Universe is through a forest wilderness."*

JOHN MUIR

SIERRA  
CLUB



Dept. PA, 730 Polk St., San Francisco, CA 94109



This space provided as a public service.

# Tropicana<sup>®</sup> SPORTS REPORT

## 1994 BASEBALL SCHEDULE

### FEBRUARY

17	10 a.m.	Toledo	Away
17	2 p.m.	Creighton	Away
18	6 p.m.	San Diego State	Away
19	2 p.m.	Creighton	Away
20	10 a.m./ 2 p.m.	First/Third Place Game	
21	TBA	San Diego	Away
24	Noon	PUGET SOUND	HOME
26	Noon	GEORGE FOX	HOME
27	Noon	CONCORDIA	HOME

### MARCH

1	Noon	PUGET SOUND	HOME
4	3 p.m.	Wichita State	Away
5	2 p.m.	Wichita State	Away
6	1 p.m.	Wichita State	Away
12	Noon	CENTRAL WASHINGTON	HOME
17	7:15 p.m.	TENNESSEE	HOME
18	7:15 p.m.	NOTRE DAME	HOME
19	4:30 p.m.	BRIGHAM YOUNG	HOME
20	4:30 p.m.	DARTMOUTH	HOME
21	6:35 p.m.	Hawaii	Away
22	Noon	Grand Canyon	Away
22	3 p.m.	Lewis-Clark St.	Away
23	3 p.m.	Lewis-Clark St.	Away
24	Noon	Clemson	Away
25	Noon	Oregon State	Away
26-27	TBA	Rainbow Easter Tournament	Away
29	2 p.m.	LEWIS-CLARK ST.	HOME
30	3 p.m.	Portland	Away

### APRIL

2	Noon	PORTLAND ST.	HOME
3	1 p.m.	PORTLAND ST.	HOME
6	3 p.m.	PORTLAND	HOME
9	Noon	Gonzaga	Away
10	1 p.m.	Gonzaga	Away
12	3 p.m.	CENTRAL WASHINGTON	HOME
13	3 p.m.	Portland	Away
16	Noon	WASHINGTON ST.	HOME
17	1 p.m.	WASHINGTON ST.	HOME
20	3 p.m.	PORTLAND	HOME
23	Noon	Oregon State	Away
24	1 p.m.	Oregon State	Away
30	Noon	OREGON STATE	HOME

### MAY

1	1 p.m.	OREGON STATE	HOME
4	3 p.m.	Portland	Away
7	Noon	Washington St.	Away
8	1 p.m.	Washington St.	Away
11	3 p.m.	PORTLAND	HOME
14	Noon	GONZAGA	HOME
15	1 p.m.	GONZAGA	HOME
19	Noon	Portland St.	Away
20	1 p.m.	Portland St.	Away

## 1994 WOMEN'S SOFTBALL SCHEDULE

### FEBRUARY

17-20	TBA	San Diego Tournament	Away
24-27	TBA	Arizona St. Classic	Away

### MARCH

3-6	TBA	Univ. of Arizona Tournament	Away
8	6 p.m.	*University of Arizona	Away
9	6 p.m.	*Arizona St. University	Away
19	1 p.m.	University of the Pacific	Away
20	1 p.m.	St. Mary's College	Away
21	5 p.m.	Santa Clara University	Away
24-27	TBA	Pony Tournament	Away
28	1 p.m.	*U.C.L.A.	Away
30	1 p.m.	*University of California	Away

### APRIL

2	1 p.m.	*University of Oregon	Away
3	1 p.m.	*Oregon St. University	Away
9	1 p.m.	WILLAMETTE	HOME
16	1 p.m.	*U.C.L.A.	HOME
22	1:30 p.m.	*ARIZONA ST. UNIVERSITY	HOME
26	5 p.m.	SIMON FRASER UNIVERSITY	HOME
29	6 p.m.	*OREGON ST. UNIVERSITY	HOME
30	1 p.m.	*UNIVERSITY OF OREGON	HOME

### MAY

1	1 p.m.	PORTLAND ST. UNIVERSITY	HOME
6	2 p.m.	SANTA CLARA UNIVERSITY	HOME
7	Noon	*UNIVERSITY OF CALIFORNIA	HOME
14	6 p.m.	*UNIVERSITY OF ARIZONA	HOME
20-21	TBA	Regional Playoffs	TBA
26-30	TBA	College World Series	Away

\*Pac-10 Conference

# MAJOR IN SAVINGS



©1993 Tropicana Products, Inc. "Tropicana," "Pure Premium" and "Twister" are trademarks of Tropicana Products, Inc.

BUY YOUR FAVORITE TROPICANA PRODUCTS ON CAMPUS AND SAVE 50¢

MANUFACTURER'S COUPON | EXPIRES JUNE 30, 1994

**SAVE 50¢** Tropicana SINGLE SERVE (16 OZ. OR LESS)

ON THE PURCHASE OF ANY THREE (3)

501815

100% JUICES, JUICE BEVERAGES, TWISTER OR FRUIT TEAS.  
Available in carton or glass containers

... AGAIN

MANUFACTURER'S COUPON | EXPIRES JUNE 30, 1994

**SAVE 50¢** Tropicana SINGLE SERVE (16 OZ. OR LESS)

ON THE PURCHASE OF ANY THREE (3)

501815

100% JUICES, JUICE BEVERAGES, TWISTER OR FRUIT TEAS.  
Available in carton or glass containers

... AND AGAIN.

MANUFACTURER'S COUPON | EXPIRES JUNE 30, 1994

**SAVE 50¢** Tropicana SINGLE SERVE (16 OZ. OR LESS)

ON THE PURCHASE OF ANY THREE (3)

501815

100% JUICES, JUICE BEVERAGES, TWISTER OR FRUIT TEAS.  
Available in carton or glass containers

# FLIP FOR MAJOR SAVINGS FROM Tropicana® ON THE PRECEDING PAGE.

**SAVE 50¢ ON THE PURCHASE OF ANY THREE (3) TROPICANA® SINGLE SERVE (16 OZ. OR LESS) 100% JUICES, JUICE BEVERAGES, TWISTER OR FRUIT TEAS.**

**OPERATOR/GROCER:** We will reimburse you for the face amount of the coupon plus 8 cents handling provided you and the consumer have complied with the terms of this offer. Presentation for redemption without such compliance constitutes fraud. Invoices proving purchase of sufficient stock of our brand(s) to cover coupons presented for redemption must be shown upon request. Consumer must pay any sales tax. Coupon may not be transferred or assigned and is void where its use is prohibited, taxed or otherwise restricted. Cash value 1/20th cent. This offer is limited to one coupon per purchase. Redeem by mailing to Tropicana Products, Inc., GMS Department 48500, 1 Fawcett Drive, Del Rio TX 78840.



5 48500 00041 5

501815



501815

**SAVE 50¢ ON THE PURCHASE OF ANY THREE (3) TROPICANA® SINGLE SERVE (16 OZ. OR LESS) 100% JUICES, JUICE BEVERAGES, TWISTER OR FRUIT TEAS.**

**OPERATOR/GROCER:** We will reimburse you for the face amount of the coupon plus 8 cents handling provided you and the consumer have complied with the terms of this offer. Presentation for redemption without such compliance constitutes fraud. Invoices proving purchase of sufficient stock of our brand(s) to cover coupons presented for redemption must be shown upon request. Consumer must pay any sales tax. Coupon may not be transferred or assigned and is void where its use is prohibited, taxed or otherwise restricted. Cash value 1/20th cent. This offer is limited to one coupon per purchase. Redeem by mailing to Tropicana Products, Inc., GMS Department 48500, 1 Fawcett Drive, Del Rio TX 78840.



5 48500 00041 5

501815



501815

**SAVE 50¢ ON THE PURCHASE OF ANY THREE (3) TROPICANA® SINGLE SERVE (16 OZ. OR LESS) 100% JUICES, JUICE BEVERAGES, TWISTER OR FRUIT TEAS.**

**OPERATOR/GROCER:** We will reimburse you for the face amount of the coupon plus 8 cents handling provided you and the consumer have complied with the terms of this offer. Presentation for redemption without such compliance constitutes fraud. Invoices proving purchase of sufficient stock of our brand(s) to cover coupons presented for redemption must be shown upon request. Consumer must pay any sales tax. Coupon may not be transferred or assigned and is void where its use is prohibited, taxed or otherwise restricted. Cash value 1/20th cent. This offer is limited to one coupon per purchase. Redeem by mailing to Tropicana Products, Inc., GMS Department 48500, 1 Fawcett Drive, Del Rio TX 78840.



5 48500 00041 5

501815



501815

**LSAT**  
**GRE**  
**GMAT**  
**MCAT**  
**DAT**

IT MAY BE THE MOST IMPORTANT EXAM OF YOUR LIFE,  
**BE PREPARED!**

**GAIN THE COMPETITIVE EDGE**

Study at your own pace and gain the knowledge, confidence and competitive edge you need to succeed on your graduate admissions exam. The Graduate Admissions Preparation Service (GAPS) allows you to study at your convenience when you're more relaxed, more receptive and more likely to retain vital test preparation information. Each GAPS course includes audio tapes, instructional materials and practice exams with full explanations. The courses are designed to combine solid academic preparation with test-taking strategies to maximize your score. Over 100 colleges and universities use our courses to prepare their students. Shouldn't you?

**START TODAY**

While GAPS courses are designed for rapid review, you are strongly advised to begin as early as possible for maximum comprehension. It's never too early to start — ORDER TODAY!

*"The course had a significant impact on my score, and my score was the main reason for my acceptance at Georgetown."*  
— Brent J., Albany, GA

*"I never would have been able to be as prepared for the MCAT — Thank your organization for helping."*  
— Brian P., Madison, WI



**GAPS ORDER FORM**

Name \_\_\_\_\_ Phone \_\_\_\_\_  
Address \_\_\_\_\_  
City \_\_\_\_\_ State: \_\_\_\_\_ Zip: \_\_\_\_\_

**100% MONEY-BACK GUARANTEE**  
If you are not completely satisfied with your GAPS course, you may return it, undamaged, within 10 days after delivery for a full refund of the course price.  
**ORDER TODAY!  
CALL TOLL-FREE  
1-800-676-2202**

CODE	DESCRIPTION	PRICE
1) _____	_____	_____
2) _____	_____	_____
3) _____	_____	_____
<b>SHIPPING/HANDLING</b>		
<i>(Cost per course)</i>		
	Ground Delivery (allow two weeks) .....	\$9.70
	Postal Delivery (allow two weeks) .....	\$19.00
	Rush Air (allow 5 days) NO MCATS, DATS .....	\$20.00
	Rush Air for MCATS, DATS .....	\$30.50
Enclosed: <input type="checkbox"/> Check <input type="checkbox"/> Money Order		SUBTOTAL _____
<input type="checkbox"/> VISA <input type="checkbox"/> MC <input type="checkbox"/> American Express <input type="checkbox"/> Discover		TAX* _____

Credit Card #

Expiration Date

Mail to: GAPS  
215 West Harrison  
Seattle, WA 98119-4107

Signature (required): \_\_\_\_\_ 1879

\*Residents of CA, WA, IL please add applicable sales tax: CA-8.25%, WA-8.2%, IL-6.25%

COURSE DESCRIPTION / CODE	PRICE
<b>GRE</b>	
VERBAL SKILLS / GRVB4 (vocabulary building; antonyms; sentence completions; analogies; reading comprehension) .....	\$86
QUANTITATIVE AND ANALYTICAL SKILLS / GRQN3 (analytical reasoning; problem solving; logical reasoning; data interpretation; quantitative comparison; geometry and algebra) .....	\$129
GRE COMPLETE COURSE / GRCP5 (includes all sections above-save \$36) .....	\$189

<b>MCAT</b>	
THE ADMISSIONS PROCESS AND INTERVIEW / MSA11 .....	\$48
PHYSICAL SCIENCES / MCPS2 (physics; quantitative skills; general chemistry) .....	\$175
VERBAL REASONING / MCVR1 (reading comprehension; writing sample) .....	\$95
BIOLOGICAL SCIENCES / MCBS2 (biology and organic chemistry) .....	\$165
MCAT COMPLETE COURSE / MCSP4 (includes all sections above-save \$86) .....	\$388

<b>GMAT</b>	
VERBAL SKILLS / GMVB3 (reading comprehension; usage and sentence correction; critical reasoning) .....	\$96
QUANTITATIVE SKILLS / GMQN3 (data sufficiency; problem solving; data interpretation; geometry and algebra) .....	\$129
GMAT COMPLETE COURSE / GMCP1 (Includes all sections above-save \$36) .....	\$189

<b>LSAT</b>	
COMPLETE COURSE / LSACP (reading comprehension; logical reasoning; analytical reasoning; writing sample) .....	\$149

<b>DAT</b>	
THE ADMISSIONS PROCESS AND INTERVIEW / MSA11 .....	\$48
CHEMISTRY / DTCH4 (organic and general) .....	\$135
BIOLOGY / DTB13 .....	\$120
PERCEPTUAL MOTOR ABILITY (PMAT), QUANTITATIVE SKILLS AND READING COMPREHENSION / DTQM4 .....	\$110
DAT COMPLETE COURSE / DTCP2 (Includes all sections above-save \$78) .....	\$335

Prices subject to change without notice.







# Index to Courses

Accounting.....	95	Conjoint (Medicine).....	120	Japanese.....	44	Physiological Psychology.....	125
Administration.....	†	Coptic.....	†	Jewish Studies.....	64	Physiology & Biophysics.....	122
Aeronautics & Astronautics.....	105	Czech.....	89	Korea (See East Asian Studies)		Polish.....	89
Aerospace Studies.....	†	Dance.....	54	Korean.....	44	Political Science.....	83
African Studies.....	65	Danish.....	88	Laboratory Medicine.....	120	Portuguese.....	88
Afro-American Studies.....	39	Dental Hygiene.....	101	Landscape Architecture.....	39	Prosthodontics.....	103
Akkadian.....	†	Dental Public Health Sciences.....	101	Latin American Studies (SISLA).....	66	Provençal.....	†
Altaic.....	†	Dentistry.....	101	Latin.....	52	Psychiatry & Behavioral Sciences.....	123
American Ethnic Studies.....	39	Doctor of Arts.....	†	Law.....	†	Psychology.....	84
American Indian Studies.....	40	Drama.....	54	Library & Information Science.....	118	Psychosocial Nursing.....	†
Ancient & Medieval History.....	63	East Asian Studies.....	66	Linguistics.....	67	Public Affairs.....	128
Anesthesiology.....	118	Economics.....	55	Marine Affairs.....	127	Quantitative Ecology & Resource Management.....	117
Anthropology.....	40	Ecosystem Science & Conservation.....	115	Marketing.....	99	Quantitative Methods.....	100
Applied Mathematics.....	41	Education Curriculum & Instruction.....	103	Materials Engineering.....	113	Quantitative Science.....	117
Arabic.....	76	Education, Independent Study, Research & Field Experiences (Teaching Practicum).....	104	Mathematics.....	67	Quaternary Research.....	117
Aramaic.....	†	Education Policy Governance & Administration.....	†	Mechanical Engineering.....	113	Radiation Oncology.....	123
Archaeology.....	40	Educational Leadership and Policy Studies.....	105	Mechanical Engineering/ Industrial Engineering.....	113	Radiological Sciences.....	†
Architecture.....	38	Educational Psychology.....	104	Medical Education.....	121	Radiology.....	123
Art History.....	42	Electrical Engineering.....	109	Medical History and Ethics.....	121	Rehabilitation Medicine.....	123
Art.....	41	Endodontics.....	101	Medicinal Chemistry.....	127	Restorative Dentistry.....	103
Asian American Studies.....	39	Engineering (College Courses).....	110	Medicine.....	121	Romance Literature.....	87
Asian.....	†	English.....	56	Metallurgical Engineering.....	113	Romance Linguistics & Literature.....	87
Astronomy.....	45	Environmental Health.....	128	Microbiology.....	121	Romanian.....	88
Atmospheric Sciences.....	45	Environmental Studies.....	†	Middle Eastern Studies.....	66	Russian and East European Studies.....	66
Behavioral Neuroscience.....	116	Epidemiology.....	126	Military Science.....	131	Russian.....	89
Biochemistry.....	118	Evening Degree Program.....	132	Modern European History.....	65	Sanskrit.....	45
Bioengineering.....	117	Family Medicine.....	120	Music.....	69	Scandinavian.....	89
Biological Structure.....	119	Finance.....	97	Music-Applied.....	71	Serbo-Croatian.....	89
Biology.....	46	Fisheries.....	125	Music Education.....	75	Slavic Languages & Literature.....	89
Biomathematics.....	†	Food Science.....	126	Music Ensemble.....	75	Slavic.....	89
Biostatistics.....	128	Forest Engineering.....	115	Music History.....	76	Social Management of Technology...†	
Botany.....	47	Forest Products Engr.....	†	Naval Science.....	132	Social Welfare.....	130
Building Construction.....	38	Forest Resources.....	115	Near Eastern Languages & Civilization.....	77	Social Work.....	130
Bulgarian.....	†	Forest Resources Management.....	116	Nuclear Engineering.....	114	Society & Justice.....	89
Business Administration Research Methods.....	96	French.....	87	Nursing.....	124	Sociology.....	90
Business Administration.....	96	Friday Harbor Laboratories.....	131	Nutrition.....	117	South Asian Studies.....	†
Business Communications.....	96	General & Interdisciplinary Studies.....	60	Obstetrics & Gynecology.....	122	Southeast Asian Languages.....	†
Business Economics.....	96	General Studies.....	60	Ocean Engineering.....	†	Southeast Asian Studies.....	66
Business Policy.....	97	Genetics.....	†	Oceanography.....	126	Spanish.....	88
Canadian Studies.....	65	Geography.....	61	Operations Management.....	100	Special Education.....	105
Catalan.....	†	Geological Sciences.....	62	Ophthalmology.....	122	Speech & Hearing Sciences.....	91
Ceramic Engineering.....	106	Geophysics.....	63	Oral Biology.....	101	Speech Communication.....	92
Chemical Engineering.....	106	Germanic.....	63	Oral Diagnosis & Treatment Planning.....	†	Statistics.....	93
Chemistry.....	48	Greek.....	52	Oral Medicine.....	102	Surgery.....	124
Chicano Studies.....	40	Health Services.....	129	Oral Surgery.....	102	Swahili (see Afro-American studies).....	39
China (see East Asian Studies).....	66	Hebrew.....	76	Organization & Environment.....	100	Swedish.....	89
Chinese.....	43	Hindi.....	44	Orthodontics.....	102	Tamil.....	45
Civil Engineering-Core Courses.....	106	History of Asia.....	64	Orthopaedics.....	122	Technical Communication.....	114
Civil-Environmental Engineering & Science.....	107	History of the Americas.....	64	Otolaryngology Head & Neck Surgery.....	122	Thai.....	45
Civil-Structural & Geotechnical Engineering & Mechanics.....	107	History.....	63	Paper Science and Engineering.....	116	Tibetan.....	45
Civil-Transportation, Surveying & Construction Engineering.....	107	Honors.....	61	Parent and Child Nursing.....	125	Turkic.....	77
Classical Archaeology.....	51	Human Biology.....	120	Pathobiology.....	130	Turkish.....	77
Classical Linguistics.....	51	Human Resource Management & Organizational Behavior.....	97	Pathology.....	122	Ugaritic.....	†
Classes.....	51	Icelandic.....	†	Pediatrics.....	122	Ukrainian.....	†
College of Architecture & Urban Planning Pre-Professional.....	38	Immunology.....	120	Pedodontics.....	102	University Conjoint.....	117
College Studies Program.....	†	Indian.....	44	Periodontics.....	102	Urban Horticulture.....	116
Communications.....	52	Individual Ph.D. Program.....	116	Persian.....	77	Urban Design and Planning.....	39
Community Health Care Systems.....	124	Indonesian.....	44	Pharmaceutic.....	127	Urology.....	124
Comparative History of Ideas.....	53	Industrial Engineering.....	113	Pharmacology.....	122	Vietnamese.....	45
Comparative Literature.....	53	Information Systems.....	98	Pharmacy Practice.....	127	"W" Courses.....	17
Comparative Medicine.....	119	International Business.....	98	Philosophy.....	77	Women Studies.....	94
Comparative Religion.....	65	Italian.....	87	Physical Anthropology.....	41	Zoology.....	94
Computer Science/Arts & Sciences (See Computer Science & Engr).....	108	Jackson School of International Studies.....	65	Physics.....	78		
Computer Science & Engineering.....	108	Japan (See East Asian Studies)		Physiological Nursing.....	125		

† Not Offered This Quarter