

AUTUMN QUARTER 1997

# University of Washington

# TIME SCHEDULE



# Academic Calendar

## Time Schedule

### Autumn Quarter 1997

September 29	Instruction begins
November 11	Veterans Day Holiday
November 27-28	Thanksgiving Day Holiday
December 10	Last day of instruction
December 11-18	Final examinations

### Winter Quarter 1998

January 5	Instruction begins
January 19	Martin Luther King, Jr's Birthday Holiday
February 16	Presidents' Day Holiday
March 13	Last day of instruction
March 16-20	Final examinations

### Spring Quarter 1998

March 30	Instruction begins
May 25	Memorial Day Holiday
June 5	Last day of instruction
June 8-12	Final examinations
June 13	Commencement

### Summer Quarter 1998

June 22	Full-term and term a instruction begins
July 3	Independence Day Holiday
July 22	Term a ends
July 23	Term b begins
August 21	Full-term and term b end

Front cover photographed of Parrington Hall  
by Bob Jansson.

# Topics

ACCESS Program .....	11	Phone Directory .....	3
Add Codes .....	7	Private Access Code (PAC) .....	7
Adding Courses .....	7	Quarter-Off Eligibility Policy .....	6,10
Address Change Telephone Service .....	9	Quarterly Tuition Schedule .....	12
Alternate Selections .....	7	Recreational Sports Programs .....	23
Application Deadlines .....	4	Registration Assistance .....	9
Application of Payments to a Student's Account .....	13	Registration Changes .....	9
Associated Students of UW (ASUW) .....	15	Registration Confirmation .....	6
Auditors .....	10	Registration Deadlines .....	4,6
Calendar - Academic .....	1	Registration Eligibility .....	6
Calling STAR - Follow These Steps Before .....	7	Registration Holds .....	9
Change in Registration .....	9	Registration in Sequence Courses .....	9
Class Attendance Guidelines .....	9	Registration Period I .....	6
Classroom Locations - Guide to .....	146	Registration Period II .....	6
Closed Course Sections .....	7	Registration Period III .....	6
Club Sports .....	23	Registration Tampering .....	9
Course Availability .....	7	Registration in Sequence Courses .....	9
Credit Limitations .....	9	Registration Period I .....	6
Credit/No Credit Only .....	10	Registration Period II .....	6
Deadlines - Quick Reference Guide .....	4	Registration Period III .....	6
Department, Major, and College Codes .....	144-145	Registration Tampering .....	9
Disabled Students .....	15	Satisfactory/Not Satisfactory .....	10
Disclosure of Student Records .....	15	Sexual Harassment Grievance Procedure .....	15
Distance Learning .....	18-22	Sports Skills Classes .....	23
Drop Codes .....	7	STAR Hours .....	6
Dropping Courses .....	7	STAR Questions .....	7
Entry Codes .....	9	STAR Registration .....	7
Equal Opportunity .....	15	STAR Transactions .....	7
Examination Schedule Autumn Quarter 1997 .....	16	STAR Work Sheet .....	8
Faculty Number .....	9	Student Accounts - on STAR .....	7
Fees - Special .....	13	Services and Activities Fee .....	13
Following Rules and Regulations .....	15	Student Directory Information (Release of) .....	15
Full-Time Student Requirements .....	9	Student ID Card .....	14
Grade Appeal Procedure .....	10	Student Insurance .....	13
Grades - Available on STAR .....	7	Student Insurance - Changing Options on STAR .....	7
Grading Information .....	10	TALIS (Telephone Audio Library Information System) .....	17
Graduates On-leave .....	10	Technology Fee .....	13
Graduating Senior Priority .....	6	Time and Call Limits When Calling STAR .....	7
Graduation Rates .....	15	Time Conflicts .....	9
Hardship Withdrawal .....	10	Time Schedule of Autumn Quarter 1997 Course Offerings .....	40
How to Read the Course Listings .....	146	Tuition/Billing Information .....	12
Immunization .....	15	Tuition Exemption Programs .....	11
Incomplete Grade .....	10	Tuition Forfeitures or Refunds .....	12
Index of Courses .....	152	Tuition/Fee Assessments and Deadlines .....	12
Insurance - Changes on STAR .....	7	U-PASS Information .....	14
Insurance - Student .....	13	Undergraduate Satisfactory Progress .....	9
Intramural Sports .....	23	University of Washington Campus Map .....	147
Loan Status - on STAR .....	7	UW Employees Tuition Exemption Program .....	11
Map .....	147	Variable Credits .....	9
Merlin Telephone .....	7	Veteran's Information .....	15
New Courses for Autumn Quarter 1997 .....	24	W Grades .....	10
Notices .....	15	Washington Public Interest Research Group (WASHPIRG) .....	13
On-leave - Graduate Students .....	10	Washington State Employees Tuition Exemption Program .....	11
Overload Guidelines .....	9	Washington State National Guard Tuition Exemption Program .....	11
Period IV .....	6	Washington Student Lobby (WSL) .....	13
		What's New for Autumn Quarter 1997 .....	3
		Withdrawal - For Military Service .....	10
		Withdrawal - For the Quarter .....	10
		Withdrawal - Hardship .....	10

The listing of courses contained in this Time Schedule is a preliminary list provided for planning purposes. The University reserves the right to (1) add or delete courses from its offerings, (2) change times, days, or locations of courses, (3) change academic calendars, or (4) cancel any courses for insufficient registration or academic/administrative decision without notice. All announcements in the Time Schedule are subject to change without notice and do not constitute an agreement between the University of Washington and the students.

# What's New for Autumn Quarter 1997 and Other Important Information

## WELCOME TO THE FIRST CLASS OF THE 21ST CENTURY!

The Time Schedule is published for autumn, winter, and spring quarters to assist you with your registration for courses and to provide information about the policies of the University of Washington. Take time to review the contents, particularly the front section, so that you can become acquainted with the format and location of information and know where to find answers to your questions. This "What's New..." page is used to highlight upcoming policy changes or describe new resources that are available to students. There is also a Quick Reference Guide to Quarter Deadlines on page 4 that you will want to refer to.

We recommend that you also make use of this information through the UW Home Page on the World Wide Web. The status of courses is updated instantaneously as courses are added, withdrawn, or become available when someone drops a section. This also gives you access to the Student Directory, the Faculty/Staff Directory, the General Catalog, and much more.

## Directory Assistance

To contact other university departments call, (206) 543-2100.

University of Washington Home Page .....	<a href="http://www.washington.edu">http://www.washington.edu</a>	
*Address Change Service .....	225 Schmitz Hall	543-3868
e-mail address .....	<a href="mailto:address@u.washington.edu">address@u.washington.edu</a>	
Finance/Mailing Service Office .....	249 Schmitz	543-5950
Graduation and Academic Records .....	264 Schmitz Hall	543-1803
e-mail address .....	<a href="mailto:ugradoff@u.washington.edu">ugradoff@u.washington.edu</a>	
Office of Admissions (Undergraduate) .....	320 Schmitz Hall	543-9686
e-mail address .....	<a href="mailto:askuwadm@u.washington.edu">askuwadm@u.washington.edu</a>	
Office of Student Financial Aid .....	105 Schmitz Hall	543-6101
Office of the Registrar .....	209 Schmitz Hall	543-5378
e-mail address .....	<a href="mailto:registrar@u.washington.edu">registrar@u.washington.edu</a>	
Office of the Registrar Home Page .....	<a href="http://weber.u.washington.edu/~registra">http://weber.u.washington.edu/~registra</a>	
Registration Office .....	225 Schmitz Hall	543-4000
	(Audiolibrary - press "0" if you need to speak to the staff).	
e-mail address .....	<a href="mailto:regoff@u.washington.edu">regoff@u.washington.edu</a>	
Student ID Card Center .....	229 Schmitz Hall	685-4120
Student Accounts Office .....	129 Schmitz Hall	543-4694
e-mail address .....	<a href="mailto:stacct@u.washington.edu">stacct@u.washington.edu</a>	
Transcript Office .....	260 Schmitz Hall	543-5940
	(Audiolibrary - press "0" if you need to speak to the staff.)	

\*The Address Change Telephone Service is available 24 hours a day, seven days a week for the following changes: local and permanent addresses, telephone numbers, restrict release of directory information. This address is used to mail registration confirmations and tuition billing statements.

The Offices of Student Financial Aid and Housing and Food Services maintain separate address listings. Therefore, if you have applied for or are receiving financial aid, or if you live in University housing, you should also report any address changes to those offices.

## STAR AND STAR ONLINE

We have expanded the grade inquiry on STAR to include grades for any quarter that you attended the University of Washington. Your grades are also available on a secure web site. Click the "Student Guide" on the UW Home Page and select "STAR Online". You can check your grades for any quarter that you were registered and print copies of your grades to an attached printer. You may also view and print a copy of your current class schedule and your schedule for the succeeding quarter, once you have registered. Individual grade reports are no longer mailed unless specifically requested each quarter when you check your grades on STAR.

## UPDATE YOUR ADDRESS WHEN YOU ARRIVE ON CAMPUS

It is very important to have your address information updated for autumn quarter. If you were enrolled last spring quarter but will be returning to a different address this autumn quarter, call the Address Change Service at (206) 543-3868 to update your records. You may also visit the Registration Office in 225 Schmitz Hall or send an e-mail message to [address@u.washington.edu](mailto:address@u.washington.edu) to notify us of any changes.

# Quick Reference Guide to Quarter Deadlines

DEADLINE DATE	EXPLANATION	FEES
<b>APPLICATION DEADLINES</b>		
July 1	Admission application deadline for returning students for autumn quarter 1997	\$35.00
September 8	Tuition Exemption Forms for UW Faculty/Staff due to the Registration Office	
September 8	Tuition Exemption Forms for Washington State Employees due to the Registration Office	
September 8	Tuition Exemption Forms for Washington State National Guard due to the Registration Office	
October 10	Credit by Examination - last day to return approved applications to Graduation and Academic Records, 264 Schmitz	
October 17	Baccalaureate degrees and certificates - applications for (all schools and colleges) to be conferred autumn quarter 1997 must be submitted to Graduation and Academic Records, 264 Schmitz. See eligibility requirements to register under the provisions of Graduating Senior Priority	
October 29	Residence Classification - last day to hand-deliver an application for resident status for autumn quarter 1997 to Residence Classification, 264 Schmitz. Mailed applications must be postmarked October 29.	
<b>REGISTRATION DEADLINES</b>		
May 9-June 22	Registration Period I	
June 23-September 28	Registration Period II	
September 5	Registration Confirmation mailings begin	
September 25	STAR closes at 6:00 p.m. for preparation of Instructor's Class Lists	
September 29-October 10	Registration Period III	
September 29-October 10	Late registration	\$25.00
October 1	Registration for UW Faculty/Staff and UW ACCESS Program	
October 2	Registration for Washington State Employees and National Guard	
October 13-November 16	Period IV - course drops only	
October 13	Late registration fee begins (registration will be allowed only in rare circumstances)	\$75.00
December 10	Last day to re-register if canceled for non-payment of tuition	\$75.00
<b>ADDING AND DROPPING COURSES OR COMPLETE WITHDRAWAL</b>		
October 3	Last day for graduate students to apply for on-leave status	
October 3	Last day to add, drop or change a non-STAR transaction in the Registration Office without being assessed a \$20 change fee and possible tuition forfeiture	
October 5	Students withdrawing through this date without returning U-PASS must pay fee	\$75.00
October 5	Last day to withdraw on STAR from autumn quarter 1997 without owing tuition or fee	
October 5	Last day to add, drop or change a course through STAR without being assessed a \$20 change fee and possible tuition forfeiture	
October 5	Last day to add courses without entry codes (all courses require entry codes to add after this date)	
October 10	Last day to add a course or register for autumn quarter 1997 (STAR closes at 6:00 p.m.)	
October 10	Last day to change from audit grade option to numeric grade option (a change fee is charged, October 6-October 10)	\$20.00
October 10	Last day to change to or from S/NS grade option (a change fee is charged, October 6-October 10)	\$20.00
October 10	Last day add codes are valid to register on STAR	
November 14	Last day to change to audit grade option (a W grade and week designation will be recorded on your transcript)	
November 16	Last day to drop a course on STAR (if you drop your last course, you will be considered withdrawn for the quarter)	
December 10	Last day to withdraw from autumn quarter 1997 (dropping all classes from autumn quarter)	
December 10	Last day to change variable credits (must be done in Registration Office, 225 Schmitz Hall)	
<b>TUITION/FEE ASSESSMENT AND DEADLINES</b>		
September 26	First day tuition balance is available on STAR	
September 29	Tuition statements mailed to all registered students	
October 6	Change fee begins for adding, dropping or changing a course. Additional tuition or tuition forfeiture may also be charged	\$20.00
October 6	U-PASS replacement fee begins	\$10.00
October 6-October 28	One-half tuition due if withdrawing from autumn quarter 1997	
October 17	Tuition payment deadline for all registered students	
October 17	Last day to return U-PASS for cancellation of \$27 charge (fee is subject to change)	
October 17	Student Insurance payment deadline. Payments are not accepted after this date	
October 28	Thirtieth calendar day (see Tuition Forfeitures or Refunds section)	
October 29-December 10	Full tuition due if withdrawing for autumn quarter 1997	
<b>GRADES</b>		
October 13	W grade and week designation for dropped courses and changes to audit grade option begins	
December 24	First day autumn quarter 1997 grades and GPA's are available on STAR	
<b>WINTER QUARTER 1998</b>		
October 29	Winter quarter 1998 Time Schedules available	
November 14	Winter quarter 1998 Registration begins	

# HONORING AND RESPECTING OUR SIMILARITIES AND DIFFERENCES

**STUDENTS:** the University of Washington is committed to promoting respect for the rights and privileges of others, understanding and appreciation of human differences and the constructive expression of ideas.

THIS COMMITMENT IS SUPPORTED BY FEDERAL AND STATE LAWS AND UNIVERSITY POLICIES PROHIBITING DISCRIMINATION ON THE BASIS OF:

- Age
- Disability
- National Origin
- Sexual Orientation
- Creed
- Sex/Gender
- Race
- Status as a Disabled Veteran
- Color
- Marital Status
- Religion
- Vietnam Era Veteran

IF YOU BELIEVE YOU HAVE BEEN DISCRIMINATED AGAINST ON THE BASIS OF ONE OR MORE OF THE FACTORS LISTED ABOVE, THE CIRCUMSTANCES SHOULD BE REPORTED TO:

- *University Ombudsman and Ombudsman for Sexual Harassment*  
301 HUB  
543-6028 or 543-0283
- *University Complaint Investigation and Resolution Office*  
1415 NE 45th St., Room 405  
616-2028/TDD 616-4797
- *Washington State Human Rights Commission*  
464-6500/TTY 587-5168/TTY 1-800-300-7525
- *U.S. Department of Education Office for Civil Rights*  
220-7900/TTY 220-7907
- *Office of the Vice President for Student Affairs*  
476 Schmitz Hall  
543-4972

THE UNIVERSITY OF WASHINGTON STUDENT CONDUCT CODE OBLIGATES STUDENTS TO:

- Practice high standards of academic and professional honesty and integrity;
- Respect the rights, privileges and property of other members of the academic community and visitors to the campus, refraining from actions which would interfere with University functions or endanger the health, welfare or safety of other persons; and
- Comply with the rules and regulations of the University and its schools, colleges and departments.

Violations of these standards may result in a variety of disciplinary actions, including suspension or permanent dismissal from the University. Copies of the Code may be obtained from 476 Schmitz Hall.

OFFICE OF THE VICE PRESIDENT FOR STUDENT AFFAIRS  
UNIVERSITY OF WASHINGTON

# Registration Eligibility, Periods, & Confirmations

## REGISTRATION ELIGIBILITY

### ALL STUDENTS

All students at the University who remain in good standing and in compliance with other rules and regulations, with no outstanding financial obligations, are guaranteed the opportunity to register each quarter as long as they maintain continuous enrollment (summer quarter excepted). Continuation must be in the same classification, e.g., undergraduate, post-baccalaureate (fifth-year), graduate, etc. Once a student earns a baccalaureate degree, he or she must apply for admission as a post-baccalaureate (fifth year), nonmatriculated, or graduate student. Exceptions to the guarantee are: (1) students under disciplinary action, (2) students with a registration hold, (3) students not meeting their departmental continuation policies, or (4) students not meeting the University's satisfactory progress policy (see General Catalog).

You will not be eligible to register for autumn quarter 1997 if you have an outstanding debit on your tuition and fee account. Contact the Student Account Office and pay any fees due, in order to register.

### UNDERGRADUATE AND PROFESSIONAL STUDENTS (QUARTER OFF ELIGIBILITY)

Subject to college, school and departmental enrollment policies, undergraduate and professional students who have completed a quarter at the University of Washington may take the following quarter off and remain eligible to register in Registration Period I for the subsequent quarter without submitting applications as returning students. For example, a student completing autumn quarter may, without registering for or completing spring quarter, register during Registration Period I for autumn quarter without reapplying. Any quarter from which a student has completely withdrawn, or from which he/she is canceled, does not constitute a completed quarter. Summer quarter enrollment is not required to maintain continuous registration eligibility.

Returning students who do not meet the criteria described in the above paragraph must submit a Returning Student Reenrollment Application by the published deadline.

### GRADUATE STUDENTS

The Quarter-Off Eligibility Policy is not available to graduate students. Graduate students who do not maintain continuous enrollment (summer quarter excepted) must file a Petition for On-Leave Status with the Graduate School. Students who are registered for any portion of a quarter may not go on-leave for that quarter unless they officially withdraw at the Registration Office, 225 Schmitz Hall prior to the first day of the quarter, September 29. On-leave graduate students returning to the University on or before the termination of their authorized periods of leave

must apply as returning former students (through the Registration Office by the published deadlines). If you withdraw after the quarter begins, you may register for the next quarter during Registration Period I. See Grading, Withdrawal & On-Leave section for more information.

## REGISTRATION PERIODS

### CALL STAR EARLY

You may call STAR during Registration Periods I or II before your registration eligibility date and complete sections I and II of the STAR Worksheet. A \$25 late registration fee is charged students who have not completed sections I and II of the STAR Worksheet by the first day of the quarter (September 29).

### STAR HOURS

STAR is available for registration Monday through Friday, 6:00 a.m. to 12:00 midnight, Saturday, 9:00 a.m. to 12:00 midnight, and Sunday 10:00 a.m. to 12:00 midnight.

### PERIOD I - MAY 9 - JUNE 22

This period is open only for continuing students currently enrolled spring or for students who completed winter quarter 1997.

Priority registration dates are based on your completed credits, your spring quarter 1997 credits as of May 6, and the last digit of your student number. The student number priority is changed each quarter so that all students have the earliest possible priority every other quarter. One half of the available spaces in each course are reserved for day two of each priority period. If a STAR message states that the first day spaces are filled, then the other half will be released on day two of that priority period. You may call STAR on, or after, your registration date to register and make changes to your schedule.

### GRADUATING SENIOR PRIORITY

If you are a graduating senior or post-baccalaureate student with a degree application on file in the Graduation and Academic Records Office, you may register on the

first day of Period I for your final two quarters. If you must postpone your graduation, you may save your priority quarters by not registering before your regular senior priority day. When you have used your Graduating Senior Priority for two quarters, you will revert to regular senior priority.

### PERIOD II - JUNE 23 - SEPTEMBER 28

This period is primarily for newly admitted students and returning former students. Advising / registration notices of dates are mailed to newly admitted or readmitted students. You may register on, or after, your date. Continuing students may call STAR any day during this period.

### PERIOD III - SEPTEMBER 29 - OCTOBER 10

This period is open to all students for course adds and drops. STAR closes at 6 p.m., Friday, October 10. STAR is closed on Saturday, October 11. The Registration Office, 225 Schmitz is open for transactions not available on STAR: Monday-Friday: September 29 - October 10 8 a.m. to 5:00 p.m. The deadline to add courses on STAR is 6 p.m. Friday, October 10.

### PERIOD IV - OCTOBER 13 - NOVEMBER 16

This period is open for dropping courses on STAR and to elect audit grade option only. Changing to audit grade is only available at the Registration Office, 225 Schmitz Hall, Monday, October 13 through Friday, November 14, 8 a.m. to 5 p.m.

## REGISTRATION CONFIRMATION

Registration Confirmations for students who registered by August 29 will be mailed beginning September 5. If you register after August 29, your Registration Confirmation will be mailed in two working days. Call 543-3868 or e-mail [address@u.washington.edu](mailto:address@u.washington.edu) to record your correct address. Confirmations will not be

mailed outside the United States during Registration Period II and III and will not be mailed to addresses outside of the state of Washington during the last week of Period II and during Period III. If you are using an out-of-state address, you may claim your confirmation at the Registration Office, 225 Schmitz Hall, within two working days.

You may also confirm your registration schedule by calling STAR and using the List Schedule Transaction (L #) or by selecting STAR Online from the Student Guide on the UW Home Page. These listings includes building and classroom locations.

Period I STAR Registration Schedule

Class Standing	If the last digit of your student number is 0, 1, 2, 3, or 4 your priority registration date is:	If the last digit of your student number is 5, 6, 7, 8, or 9 your priority registration date is:	
Graduate	May 9	May 9	You may call STAR to make changes any day after your priority date.
Professionals	May 9	May 9	
Disabled Students	May 9	May 9	
*Graduating Seniors (GSP) or Postbaccalaureates	May 9	May 9	
Freshmen	May 12	May 13	
Seniors	May 15	May 16	
Postbaccalaureates	May 15	May 16	
Juniors	May 19	May 20	
Sophomores	May 22	May 23	
*Seniors or postbaccalaureates who have a Degree Application on file in the Graduation and Academic Records Office for December 1997, or March 1998 by May 6 may register this day or later. You may register under GSP for a maximum of two quarters.			

# STAR Registration

## STAR

STAR (Student Telephone Assisted Registration) is the University of Washington's touchtone telephone registration system. You may call STAR from any touchtone phone to register. Some cellular and/or cordless phones do not always function properly with STAR. STAR will acknowledge all completed transactions. Touch-tone phones are conveniently located in the Registration lobby, 225 Schmitz Hall, the T-Wing lobby in Health Sciences, 9 Communications, and the ground floor level of the HUB.

STAR is available all weekdays and most holidays and weekends. Weekend hours not specifically scheduled are not guaranteed and may be subject to equipment and software maintenance requirements. STAR weekend hours are 9:00 a.m. to 12:00 midnight on Saturdays and 10:00 a.m. to 12:00 midnight on Sundays. Weekday hours are 6:00 a.m. to 12:00 midnight.

### FOLLOW THESE STEPS BEFORE CALLING STAR

Read the Registration Eligibility, Periods, and Confirmation; STAR Registration, and the STAR Work Sheet sections.

Academic advising is highly recommended, and it is suggested that you make an appointment with your adviser before selecting your courses.

Obtain an Entry Code or Faculty Number from department for courses requiring entry codes.

Organize your registration materials (Time Schedule, STAR Work Sheet). Use the autumn quarter 1997 TIME SCHEDULE to obtain the schedule line number (SLN) for each course section. SLN's change every quarter. Prepare an alternate course section list because some sections may be full.

Take care of all University financial obligations before calling STAR, since STAR will not permit you to register if there is a "hold" on your registration.

Call STAR from a touch-tone telephone and begin with Section I on the STAR Work Sheet. You will be asked to provide information in Section II during your first telephone call to STAR each quarter. Always exit STAR using the "T" transaction followed by the number sign key (#) so that you can find out how to obtain your Registration Confirmation.

Beginning with Registration Period I, you may call STAR as often as you want to check the status of sections, confirm schedule listed, add/drop courses, check your account balance, etc.

## STAR FEATURES

### ADD AND DROP CODES

Some courses require a special five digit code number that is available through the department offering the course. See ENTRY CODES on page 9 for more information on using these codes.

### ADDING COURSES

Courses may be added during Periods I, II, and III. An add code is required to add any course and a \$20

change fee is charged beginning October 6. This is in addition to any tuition. Always check your balance after adding a course. See Changes in Registration for additional information on adding courses. Friday, October 10, at 6:00 p.m. is the last day to add a course for autumn quarter 1997.

### ALTERNATE SECTIONS

STAR lists alternative sections if the requested sections are closed or canceled.

### DROPPING COURSES

Courses may be dropped during Periods I, II, III and IV. You may drop courses through October 10 and receive no entry on your transcript. STAR is closed Saturday, October 11. Beginning October 6, a \$20 change fee is charged to drop a course. This is in addition to any tuition forfeiture. Always check your balance after dropping a course. See Changes in Registration for additional information on dropping courses. Sunday, November 16 is the last day to drop a course for autumn quarter 1997.

### CHANGING YOUR INSURANCE PLAN AND OPTIONAL CHARGES

If you wish to change your insurance plan or optional charges for WashPIRG and WSL after your initial selection, you may do so on STAR by the tuition due date. Please refer to the STAR Worksheet in this Time Schedule for instructions.

### CLOSED COURSE SECTIONS

If the section requested is closed, you will be informed by STAR of open section alternates (including new sections added after the publication of the quarterly Time Schedule). You may then select an alternate section to be added to your schedule. To overload a closed section see OVERLOAD GUIDELINES.

### CONFIRMED REGISTRATION

You may confirm your registration schedule by calling STAR and using the List Schedule Transaction (L#). This listing includes building and classroom locations.

### COURSE AVAILABILITY

Beginning Period I, you may call STAR at any time to complete section II of the Star Worksheet and check course availability using transaction (S SLN #).

### IF YOU MAKE A MISTAKE

If you make a mistake before finishing an entry, press the star key and the number sign key (\*#), and your entry will be discarded.

### GRADES ON STAR

STAR lists all officially recorded grades for the most recently completed quarter. Autumn quarter 1997 grades and GPA's become available on STAR beginning December 24.

Grades for prior quarters can also be requested on STAR by entering the quarter code and year. Review the STAR Work Sheet for the specific transaction codes.

### MERLIN TELEPHONE

If you are using an AT&T Merlin telephone to call STAR, press the # sign twice to send transactions.

### PRIVATE ACCESS CODE (PAC)

The first time you ever call STAR, enter your date of birth (in 6 digits) when STAR asks you to enter a Private Access Code. STAR will then prompt you to select a Private Access Code or PAC of 4 to 6 digits that you can easily remember. STAR will not accept zero as the first number in your PAC. Enter the PAC you select when prompted by STAR. You will then use your PAC for all future calls to STAR. If you wish to change your PAC, you may do so at any time using transaction code 9. Please refer to the STAR Worksheet in this Time Schedule for instructions. If you forget your PAC, you will need to contact the Registration Office, 225 Schmitz Hall or call 543-8580.

New students may call STAR anytime after they have been assigned an appointment date for advising or orientation to establish a PAC. Once you have selected your PAC on STAR, you may use it to establish an e-mail account at the University. In general, you may open your email account two days after selecting your PAC on STAR.

### STAR QUESTIONS

If you have questions regarding registration, please call the Registration Office, (206) 543-4000, Monday through Friday, from 8:00 a.m. to 5:00 p.m. The audio-library system has complete recorded instructions. If you need additional assistance, press "0" and a staff member will help you during business hours.

### STAR TRANSACTION CODES

The transactions you enter on your touch-tone telephone communicate to the computer the action to take (such as add a course, drop a course, etc.) and data you want considered. The transaction code legend follows:

A	=	Add a course
D	=	Drop a course
L	=	List class schedule
S	=	Course Status
T	=	Terminate your call and receive registration confirmation information
G	=	List your grades
G QTR YEAR	=	Prior quarter grades. G followed by the quarter code and last two digits of the year.
11	=	Account balance
12	=	Financial Aid Summary
14	=	Last received payment
15	=	Optional charges
*	=	Star key; used to separate data
#	=	Pound sign; used to send transactions

### STUDENT ACCOUNT AND AID STATUS

Call STAR to: list your current student account balance; list a summary of disbursed financial aid and aid check availability; and list the latest recorded student account payment. Review the STAR Work Sheet for the transaction codes.

### TIME AND CALL LIMITS WHEN CALLING STAR

Time limits are built into the system, so if you are holding on the STAR line for an extended period of time, you will be disconnected. Error limits are also a part of the STAR system, so if you do not enter the correct information after the second try, STAR will disconnect. If you are disconnected you may immediately call back to STAR. You may call STAR up to 100 times a day. No transactions will be permitted when your calls exceed 100 on that day.



## University of Washington Student Telephone Assisted Registration (STAR) Autumn Quarter 1997 STAR Work Sheet

I. Always access STAR with these four steps:

1. Call STAR **548-STAR** (If calling long distance, precede STAR number with 1-206)  
7 8 2 7 (On UW campus call, 9-548-STAR)
2. Enter Quarter Code **4** (1 = winter, 2 = spring, 3 = summer, 4 = autumn)
3. Enter your Student ID number:
4. Enter your four to six digit Private Access Code, followed by **#** *For security of your record, do not write your Private Access Code on this work sheet.*

1	ABC 2	DEF 3
GHI 4	JKL 5	MNO 6
PRS 7	TUV 8	WXY 9
*	OPER 0	#

STAR Key      Pound Sign

II. You will only be asked to provide this information during your first call each quarter.  
Make your entry after the STAR voice asks for each selection.

1. Student Health Insurance  **INSURANCE OPTIONS** For descriptions, refer to Student Insurance section of the Time Schedule.  
Press zero for no insurance  
0 (zero) = No Insurance  
1 = Student Quarterly Insurance  
2 = Student and Spouse Quarterly Insurance  
3 = Student, Spouse and Children Quarterly Insurance  
4 = Student and Children Quarterly Insurance  
5 = Student Annual Insurance  
7 = Student and Spouse Annual Insurance  
8 = Student, Spouse and Children Annual Insurance  
9 = Student and Children Annual Insurance
2. ASUW membership  Y = Yes  
N = No

3. Contribute to Washington Student Lobby  Y = Yes, add \$2 for WSL to my bill  
N = No
  4. Contribute to WashPIRG  Y = Yes, add \$3 for WashPIRG to my bill  
N = No
- Address to use for Official UW mailings: (updated at time of call)
5. Registration Confirmation  L = Local Address  
P = Permanent Address
  6. Statement of Account (Tuition and Fee Bill)  L = Local Address  
P = Permanent Address

Be sure your current address is on file with the Office of the Registrar. Call 543-3868 or e-mail [address@u.washington.edu](mailto:address@u.washington.edu), 24 hours a day, seven days a week to update your address.

You may call STAR anytime prior to your registration eligibility day to complete sections I and II above. A \$25 late registration fee will be charged beginning September 29, if you have not completed sections I and II.

IIIa. To add courses NOT requiring Entry Codes:

Schedule Line Number  
**A**       **#** You will be prompted to enter credits if course has variable credits.

IIIb. To add closed courses or courses requiring Entry Codes:

Schedule Line Number      Entry Code or Faculty Number  
**A**            **#**

Entry Codes and Faculty Numbers do not guarantee a space in the course. STAR will not accept a course add if the enrollment in the course is 115% or more of room capacity.  
You will be prompted to enter credits, if course has variable credits.

IV. To drop courses:

Schedule Line Number  
**D**       **#** You will be prompted to enter an Entry Code, if required to drop.

V. To list your schedule:

**L** **#** Includes meeting days and times, building and room.

VI. To check course status (Open/Closed):

Schedule Line Number  
**S**       **#** Includes available alternate sections, if requested section is closed.

VII. To list your grades:

**G** **#** Includes officially recorded grades for the most recently completed quarter.

Qtr Code Year  
**G**     **#** To request grades for a prior quarter. Example G291# (Grades for spring 1991).

VIII. Student Account and Loan Status Inquiries:

- 11** **#** To list current student account balance.
- 12** **#** To list summary of disbursed financial aid and aid check availability.
- 14** **#** To list the latest recorded student account payment.
- 15** **#** To list this quarter's selected optional charges (WashPIRG, WSL, Insurance.)

IX. To change optional charges for this quarter:

- Insurance Option  
**C I**   **#** Student Health Insurance - see Insurance Options in Section II (above).
- Y or N  
**C L**   **#** Washington Student Lobby.  
Y=Yes, add \$2 for WSL to my bill.  
N=No, drop WSL charge from my bill.
- Y or N  
**C W**   **#** WashPIRG  
Y=Yes, add \$3 for WashPIRG to my bill.  
N=No, drop WashPIRG charge from my bill.

X. To change your Private Access Code:

- 9** **New P.A.C.** **#** Enter your new four to six digit Private Access Code. For Security of your record, do not write your PAC on this work sheet.

XI. To discard any partial entry and repeat previous message:

**\*** **#**

XII. To exit STAR (terminate call) and receive information on registration Confirmation:

**T** **#**

# Additional Registration Information

## ADDRESS CHANGE TELEPHONE SERVICE

You may call (206) 543-3868 or e-mail address@u.washington.edu any time 24 hours a day to change your address information. (Please include your student number in your email request.)

## CHANGES IN REGISTRATION

A \$20 change-of-registration fee is assessed for any number of add, drop or change transactions (including change of grading option) made during a given day beginning October 6. The \$20 fee is a service charge and is in addition to any change in tuition or forfeiture as a result of adds, drops or changes.

There is no charge for changes made in Registration Periods I, II and the first week of Period III.

Fee waivers are rarely approved. If you think your change is necessitated by a University error or is at the University's request, you must pay the fee and submit a petition for a refund to the Registration Office, 225 Schmitz Hall. You will be notified of the decision by the Office of the Registrar. The fee will be waived only if the change is necessitated by a University error or is at the University's request.

## CLASS ATTENDANCE GUIDELINES

If you do not attend regularly scheduled class meetings during the first week of the quarter, you are subject to being dropped at the discretion of the teaching department to allow enrollment space for other students. Affected courses should be identified in the Time Schedule and/or posted in departmental offices. Please do not assume that departments will automatically initiate a drop for nonclass attendees. If you are not going to go to class, you should drop the course through STAR since the instructor will assign a failing grade. You may not attend a University course in which you have not been officially registered.

An instructor may allow you to attend his or her class only if your name appears on the official class list from Office of the Registrar after October 10. A faculty member may attend informally with the approval of the instructor.

## CREDIT LIMITATIONS

Undergraduates will be limited to 19 credits during Registration Periods I and II to allow all students a chance to develop a basic schedule. Additional credits may be added during Registration Period III. The limit is 30 credits per quarter.

## ENTRY CODES

Entry codes are five digit random numbers issued to you by academic departments as authorization to add or drop in restricted course sections. Entry Codes are not transferable. All courses require add codes to add beginning October 6.

Courses requiring add codes are designated with the symbol > to the left of the schedule line number (SLN) in the Time Schedule.

Please note that departments reserve the right to require entry codes whether the course is so designated in the Time Schedule or not. Departments give the location for obtaining entry codes either before the course listings or following the title of the course.



Contact the department offering the course if STAR advises you an entry code is required and the location for obtaining one is not identified in the Time Schedule. (Campus Operator - 543-2100.)

Instructors may issue add codes to students when a class is full. (See OVERLOAD GUIDELINES for additional information on using add codes to overload closed courses.)

Once you have used an entry code, the computer removes it from the list of viable codes and will not accept it again. If you drop a section that required an entry code to add, then you must obtain another entry code from the department if you wish to re-add the section.

Some courses require a drop code to drop. Obtain the code from the department offering the course. Perform the drop transaction on STAR and enter the drop code when prompted by STAR.

## FACULTY NUMBERS

If you are enrolling in independent study courses such as 499, 600, 700, or 800, you will first need to obtain a Faculty Number from the instructor or department. The Faculty Number is used instead of the entry code to register for the courses on STAR.

## FULL-TIME STUDENT REQUIREMENT

You should register for 12 or more credits to be considered full-time if you are an undergraduate or professional student. If you are a graduate student, it is recommended that you register for 10 or more credits. Effective autumn 1997, the Graduate School requires 10 credits for full-time status. It is important to note that differing criteria and standards for full-time enrollment exist for eligibility in certain programs. Consult the Financial Aid Office for its requirements on satisfactory student progress. The tuition schedule does not reflect full-time credit requirements for loan deferments, teaching assistantships or other programs.

## OVERLOAD GUIDELINES

For reasons of public safety and instructional quality, course enrollment in each section will be limited to the approved classroom capacity. The Office of the Registrar monitors course enrollments throughout the quarter according to the following guidelines:

a. Through October 5, a student may add a section without permission unless the class is full or requires permission; then an add code is required. Beginning October 6, add codes are required to add any course. STAR will accept course overloads only up to 115% of classroom capacity to compensate for expected course drops.

b. No course adds are accepted after October 10. STAR closes at 6:00 p.m. on that day.

STAR will accept course overloads only up to 115% of classroom capacity to compensate for expected course drops.

## REGISTRATION ASSISTANCE

If you are having problems using STAR, call the Registration Office at 543-8580 and a staff member will assist you. If you work during the day or are incapacitated and need assistance with non-STAR transactions, please call

the supervisor of the Registration Office at 685-7874 to make arrangements for assistance.

## REGISTRATION HOLDS

If you have a hold on your registration, you will not be permitted to register, add courses or obtain a replacement U-Pass until the hold has been released by the initiating office. If you attempt to register on STAR before your hold has been released, the voice response will indicate which office has placed the hold and where to go to get it released. However, you may make other transactions on STAR.

The University will accept but not process a Returning Student Re-enrollment Application for any student who has either a financial or academic HOLD on their transcript or registration. Once the HOLD has been cleared, the application will be processed.

## REGISTRATION IN SEQUENCE COURSES

Departments may establish a registration priority for students enrolled in sequence courses. For example, students enrolled in a foreign language 101 course may have priority to register in the next course sequence (102) for the succeeding quarter.

## REGISTRATION TAMPERING

A student who tampers or attempts to tamper with the registration records of another student, including but not limited to dropping courses and adding courses, may be subject to disciplinary sanctions as defined in the Student Conduct Code (WAC 478-120).

## TIME CONFLICT

You may not register on STAR for two courses that meet at the same time or for courses with overlapping meeting times. If you want the second course instead of the one you are registered for, you must drop the first one before adding the second course on STAR.

If you want to add a course that conflicts with another, you must add the second course, in person, at the Registration Office, 225 Schmitz Hall. Students must obtain the approval of both instructors to add a course that conflicts one hour a week or less; instructor signatures on an Authorization for Non-Star Transactions form are required for courses that conflict more than one hour a week.

## UNDERGRADUATE SATISFACTORY PROGRESS

If you are pursuing a baccalaureate degree, you are expected to make satisfactory progress toward the attainment of that degree and are expected to enter a major and graduate after completion of a reasonable number of credits. Refer to the General Catalog for additional information.

## VARIABLE CREDITS

Some courses are offered for a variable number of credits. See the department to obtain the appropriate number of credits for a variable credit course and be prepared to enter the number of credits when requested to do so by the voice response on STAR. Changes in variable credits are made only at the Registration Office, 225 Schmitz Hall. Beginning October 13, all changes to variable credits require the signature of the instructor on departmental stationary or the Non-STAR Transaction Form (available in 225 Schmitz). A \$20 change-of-registration fee will be assessed.

# Grading, Withdrawal & On-leave Information

## GRADING

### AUDITORS

You must first register on STAR and then go in person to the Registration Office, 225 Schmitz Hall to select the audit grade option. You may select the audit option through November 14. A \$20 change fee is charged beginning October 6. Attendance in courses as an auditor is based on the consent of the instructor and space availability. Permission to audit is ordinarily granted for lecture classes only. You may not participate in class discussion or laboratory work and your registration may be canceled at the discretion of the instructor. Audited courses are not recorded on your permanent record. However, registered courses changed to audit after October 10 are recorded on undergraduate academic transcripts with a "W" and a number designating the week of the quarter in which the course change occurred; for graduates and professional students only a "W" is recorded.

Auditors, except ACCESS program students, pay standard tuition and fees and must be regularly admitted and registered in the course. Although credits for audited courses are not listed on your transcript, they will be included in the billing on the fee statement. Audit credits count in the calculation of fees.

Courses audited may not be changed to credit registrations after October 10.

### CREDIT/NO CREDIT COURSES

Some courses are offered on a credit/no credit (CR/NC) basis. It is not possible to register S/NS for these courses. Neither CR nor NC is included in the grade-point average. In cases of withdrawal, a "W" is recorded.

### GRADE APPEAL PROCEDURE

See the General Catalog for appeal procedure.

### INCOMPLETE GRADE

Incomplete grades may only be awarded if you are doing satisfactory work up until the last two weeks of the quarter. Undergraduate students must not re-register for courses in which they have received an Incomplete, since a grade earned in a repeat course will not be recorded as the Incomplete conversion grade. To obtain credit for the course, an undergraduate student must convert an Incomplete into a passing grade no later than the last day of the next quarter. An Incomplete not made up by the end of the next quarter (summer excluded) will be converted to the grade of 0.0 by the Registrar unless the instructor has indicated, when assigning the Incomplete grade, that a grade other than 0.0 should be recorded if the Incomplete work is not completed. An instructor may request an extension of the Incomplete removal deadline for up to three additional quarters. The original Incomplete grade is not removed from the transcript.

### SATISFACTORY/NOT SATISFACTORY

You may elect to take certain courses on a Satisfactory/Not Satisfactory (S/NS) basis. Your advisers should be consulted and in no case are undergraduate students allowed to register for more than six credits (or for one course, if that course is offered for more than six credits) on a Satisfactory/Not Satisfactory basis in a given quarter. Undergraduates in the College of Arts & Sciences must have completed 45 credits before electing to take courses S/NS.

Register for the course on STAR, but then you must go in person to the Registration Office, 225 Schmitz, to elect the S/NS grading option. You cannot select the

S/NS grade option on STAR. The S/NS grade option can be elected through October 10. A \$20 fee is charged beginning October 6.

As an undergraduate, a course in which an "S" is earned may not be used to satisfy any department, college, or University requirement, except that the credits may be applied to the minimum of 180 credits required for graduation. Each instructor will report numerical grades to the Registrar, who will convert satisfactory grades (2.0 or greater) to "S", and unsatisfactory grades (less than 2.0) to NS for the student's transcript. No more than 25 S/NS credits may apply toward an undergraduate degree.

If you are a graduate student and earn grades of 2.7 or above you will receive a grade of "S" (Satisfactory), while 2.6 or below are recorded as NS (Not Satisfactory). With the approval of your graduate program adviser or the Supervisory Committee Chairperson, you may elect to take any course for which you are eligible outside of your major academic unit on an S/NS basis.

In cases of withdrawal, the "W" is recorded. Neither S nor NS is included in the grade-point average.

## WITHDRAWAL

### "W" GRADES

If you drop a course during the first two weeks of a quarter, there is no entry of that course on your permanent academic transcript. If you drop all courses, then a complete withdrawal date is recorded on the transcript. A course drop made October 13 through November 16 is recorded on an undergraduate student's transcript with a "W" grade and a number designating the week of the quarter in which the course drop was transacted. Only a "W" grade is recorded on the transcript of graduate or professional students.

### WITHDRAWAL FOR THE QUARTER

(Dropping all courses.) It is your responsibility to withdraw if you are unable to attend for the quarter. You may withdraw from the quarter through the last day of instruction, which is December 10 for autumn quarter 1997. If you drop your last course on STAR after October 5<sup>th</sup> you will be charged the \$20 change fee. You may write to or withdraw in person at the Registration Office, 225 Schmitz Hall, University of Washington, Box 355850, Seattle, Washington, 98195-5850. Withdrawals by mail are effective on the date of the postmark. No withdrawals are accepted after December 10.

Tuition owed will be based upon the date the complete withdrawal is recorded at the Registration Office, the date that the last class is dropped on STAR, or the postmark date for withdrawals received by mail (see Tuition Forfeiture, Page 11). If you withdraw prior to October 6 you will owe a \$75 U-PASS fee unless you return your U-PASS to the Student Accounts and Cashiers Office by the tuition due date (October 17). If you pay the \$75 fee and then lose your U-PASS you are not eligible to purchase a replacement U-PASS sticker.

Review the Registration Eligibility section of the Time Schedule if you are withdrawing before the first day of the quarter. New students must reapply through the Admissions Office.

Courses dropped as part of a complete withdrawal from the University during the first two weeks of a quarter (through October 10) are not recorded on your UW transcript; however, the date of the complete withdrawal is recorded.

If you withdraw during the first week of two consecutive quarters (summer quarter excepted) you will not be eligible to register as a continuing student for the third

quarter. You must reapply as a former student returning to the University and will be required to pay the \$35 application fee and \$100 enrollment deposit. For example, if you withdraw during the first week of spring quarter and autumn quarter, you must reapply as a returning former student for winter quarter.

### HARDSHIP WITHDRAWAL

Hardship withdrawals are for dropping individual courses after the seventh week of the quarter (November 16). The \$20 change of registration fee will be assessed.

You may petition the Registrar for a hardship withdrawal if the following apply: 1) you are unable to complete the course in question because of a severe mental or physical disability, or 2) unusual or extenuating circumstances beyond your control prevented you from dropping the course by the drop deadline. A Hardship Withdrawal will not be granted for course work in which you have earned a degree. Petitions must be submitted promptly.

### WITHDRAWAL FOR MILITARY SERVICE

If you are conscripted into the Armed Forces or called to active military duty you may withdraw through the end of the seventh week of instruction (November 16) and receive a full refund but no academic credit. If you withdraw after that date you may receive either a full refund or (academic) credit and no refund. Please consult with the Office of the Registrar for complete details.

### GRADUATE STUDENTS ON-LEAVE

To go on-leave, have your Department Graduate Program Coordinator sign a Petition for On-leave Status Card, then take it to the Registration Office through October 3. The Registration Office staff will issue you an On-leave Graduate Student Card upon payment of a \$35 non-refundable fee. This card will give you access to the libraries. If you have registered for autumn quarter 1997 and plan to go on-leave, you must officially withdraw prior to September 29, before the on-leave status will be granted.

### QUARTER OFF ELIGIBILITY POLICY

If you are an undergraduate or professional student (dental, law, pharmacy, or medical) who has completed the preceding quarter here at the University of Washington, you may take a quarter off under the Quarter Off Eligibility Policy. Review the REGISTRATION ELIGIBILITY section for complete details.

# Tuition Exemptions & Access Programs

## TUITION-EXEMPTION PROGRAM

Eligible University and State of Washington employees and members of the State National Guard may enroll for and receive a tuition-exemption for up to six credits each quarter provided they enroll on a space-available basis. Eligible students may not enroll for more than six credits or the exemption will be canceled. All students participating in the tuition-exemption program will be assessed a quarterly \$30 registration fee and must pay other applicable fees including the Technology Fee. A participating student may not register for any course prior to the student's assigned space-available registration day or the exemption will be canceled or not accepted. Matriculated students desiring a higher registration priority to facilitate course enrollment may register early and pay regular tuition rates.

Space-availability applies to degree programs as well as courses, and fully enrolled programs may choose not to accept or enroll students using the tuition-exemption. Eligible students must be:

- Full-time University of Washington employees with six months or more of continuous service prior to the first day of the quarter,
- Non-University of Washington permanent classified or contract state employees employed half-time or more,
- Permanent classified and exempt paraprofessional employees of technical colleges employed half-time or more,
- Nonacademic employees and members of the faculties and instructional staff employed half-time or more at state institutions of higher education other than the University of Washington, or
- Members of the Washington State Army or Air National Guard

Eligible students must hold this status on the day the exemption form is approved, and must be in that status on the first day of the quarter for which the tuition-exemption is granted. The University tuition-exemption does not cover English 100, 101, 102, Math 098, UW Extension or Distance Learning courses, graduate-level independent study courses numbered 600, 700, and 800, or any self-sustaining courses. Nonmatriculated students admitted to enroll on a space-available, tuition-exempted basis, may register for classes only when using the exemption and only after the exemption request form has been submitted. Matriculated students are permitted to register without the exemption, but full tuition and fees will be charged.

With the instructor's permission, students planning to register on a space-available basis may begin attending classes the first day of the quarter if space is available. Registration, however, will not be permitted until the student's assigned space-available registration day.

Students must apply for admission by the published application deadlines and be accepted to a University program. Applications may be filed with the Office of Undergraduate Admissions, 320 Schmitz Hall, or the Office of Graduate Admissions, 98 Gerberding Hall. Former UW students returning in the same classification or as nonmatriculated students may apply at the Registration Office, 225 Schmitz Hall.

**A NOTE OF CAUTION:** UW employees pursuing graduate programs or graduate level course work will have to claim the amount of the quarterly exemption as income on their federal income tax return unless the employer has certified that the program or course work is job related. If it is determined that the course is not

job related, the value of the exemption will be considered income and subject to withholding.

## REGISTRATION AND FEES

Students may submit their tuition-exemption forms at the Registration Office, 225 Schmitz Hall, any time after registration begins for a quarter. A separate tuition-exemption form must be submitted each quarter. Course enrollment is not permitted prior to the appropriate space-available eligibility date. For autumn quarter 1997, a \$25.00 late registration fee will be assessed if the student initially registers for the quarter on or after Monday, October 6, and a \$20.00 fee will be charged for all registration changes made on a single day. Students will be billed these fees, and other applicable fees, plus a \$30 registration fee if they have registered for a course. Students registering before the assigned tuition-exemption registration date will not be permitted to convert to the tuition-exemption program and will be required to pay regular tuition for all registered credits.

Tuition-exempt students must pay the quarterly Technology Fee and are not entitled to student services funded by the Services and Activities Fee, such as those available from the Hall Health Center and the Intramural Activities Building. Additionally, they are not eligible to purchase tickets to athletic events at student rates. UW faculty/staff identification cards may be used for library services. Participating Washington State employees and members of the National Guard may obtain ID cards for library services from the Student ID Center, 229 Schmitz Hall, and a UPASS sticker for \$27.00 (fee is subject to change) from the Registration Office, room 225 Schmitz Hall after registering for a class. Deadlines and registration dates are listed below for autumn quarter 1997:

## UW EMPLOYEES

Monday, September 8 - Tuition exemption request cards due to Registration, 225 Schmitz, Box 355850.

Wednesday, October 1 - Registration begins on STAR. Open from 6:00 a.m. until 12:00 midnight.

Friday, October 17 - \$30 registration plus prorated technology fee due. A registration fee is billed if a student registers for a course and is non-refundable, even if a student withdraws during the first week of the quarter.

## WASHINGTON STATE EMPLOYEES AND MEMBERS OF THE STATE NATIONAL GUARD

Monday, September 8 - Tuition-exemption request cards due to Registration, 225 Schmitz, Box 355850.

Thursday, October 2 - Registration begins on STAR. Open from 6:00 a.m. until 12:00 midnight.

Friday, October 17 - \$30 registration plus prorated technology fee due. A registration fee is billed if a student registers for a course and is non-refundable, even if a student withdraws during the first week of the quarter.

**NOTE:** Employees should contact their departmental office, the Registration Office, (206) 543-8580, 225 Schmitz Hall, or UW Training and Development, (206) 543-1957, for tuition-exemption forms.

## ACCESS PROGRAM FOR OLDER ADULTS

The University of Washington waives tuition for Washington residents sixty years or older who wish to attend classes as auditing students. If you are enrolling as an ACCESS student you may attend class with the permission of the instructor, beginning the first class day if space is available. Courses marked with a greater than sign (>) require an entry code to register. You should contact the offering department to obtain entry codes prior to coming to the Registration Office, room 225 Schmitz Hall. A \$5.00 and a prorated technology fee will be billed if registration in a course(s) is completed. The payment will be due by October 17. Since you are auditing the course(s), you do not receive credit and are not expected to do any class work, participate in discussions, or take examinations. Your registration may be canceled at the discretion of the instructor. You may register for all courses except English 100, 101, 102, Math 098, UW Extension, Distance Learning, studio, laboratory courses, and honors sections. You may register in 500 level graduate courses with the approval of the instructor by obtaining an entry code through the department. A transcript is not maintained.

You will be limited to two courses per quarter. For additional information about this program or to request a registration form, you may telephone UW Extension Information, 543-2320, or the Registration Office, 543-8580 between 8 a.m. and 5 p.m., weekdays.

## REGISTERING

Registration is done in person at the Registration Office, room 225 Schmitz Hall beginning Wednesday, October 1, 8 a.m. to 5 p.m.

Registration ends at 5:00 p.m., Friday, October 3. If you are unable to come in-person, you may mail in your registration request. Processing will not begin until Wednesday and classes are not guaranteed.

## FEES

Friday, October 17. - A \$5.00 registration fee plus prorated technology fee is due. The Registration Fee is non-refundable if you register for a course and later withdraw. The Technology Fee is prorated through October 28. (See page 13 for additional information on Quarterly Technology Fee.)



# Tuition / Billing Information

## QUARTERLY TUITION SCHEDULE

**TUITION RATES FOR 1997-98 WERE NOT AVAILABLE AT PRESS TIME**

**NOTE:** Do not use this chart to determine full-time status. Refer to **FULL-TIME STUDENT REQUIREMENTS** on page 8 for information.

Rates for 1996-97 were:

1 UNDERGRADUATE	Technology Fee	2 Resident	2 Nonresident
2 credits (minimum)	\$ 8	\$ 219	\$ 656
3 credits	12	327	985
4 credits	16	435	1,314
5 credits	20	543	1,643
6 credits	24	651	1,972
7 credits	28	759	2,301
8 credits	32	867	2,630
9 credits	36	975	2,959
10 - 18 credits	40	1,083	3,288
Additional fee per credit for more than 18 credits	NA	\$ 96	\$ 316
<b>GRADUATE AND LAW</b>			
2 credits (minimum)	\$ 10	\$ 481	\$ 1,188
3 credits	16	721	1,782
4 credits	22	961	2,376
5 credits	28	1,201	2,970
6 credits	34	1,441	3,564
7-18 credits	40	1,681	4,158
Additional fee per credit for more than 18 credits <sup>3</sup>	NA	\$ 222	\$ 576
<b>MEDICAL AND DENTAL</b>			
2 credits (minimum)	\$ 7	425	1,053
3 credits	10	634	1,581
4 credits	13	843	2,109
5 credits	16	1,052	2,637
6 credits	19	1,261	3,165
7 credits	22	1,470	3,693
8 credits	25	1,679	4,221
9 credits	28	1,888	4,749
10 credits	31	2,097	5,277
11 credits	34	2,306	5,805
12 credits	37	\$2,515	\$6,333
More than 12 credits	40	\$2,724	\$6,861

<sup>1</sup>Including nonmatriculated and fifth-year.

<sup>2</sup>Includes Quarterly Technology Fee.

<sup>3</sup>Does not apply to first professional law students.

(Fees are subject to change without notice)

Tuition charges are based on your student classification, e.g. undergraduate, graduate, or professional, and not on course level.

Fees listed do not apply to students registered through University Extension. See University Extension Bulletin for their fee structure.

The effect of tuition forfeitures on the over 18-credit surcharge is as follows: forfeitures for courses dropped that exceeded 18 credits are charged the same as above. Also, if you drop a course after October 28 and add another, total credit charges will include credits that are added with no reduction for credits dropped.

The University's forfeiture schedule is as follows:

a. If you withdraw before October 6, you do not pay tuition. New and returning students forfeit their \$100 Enrollment Confirmation Deposit. If you withdraw before October 6 without returning the U-PASS sticker, you will owe \$75 for the U-PASS. No replacements are allowed for students who pay the \$75 fee and then lose their U-PASS sticker.

b. If you withdraw October 6 through October 28 you will continue to owe one-half of your tuition. If you withdraw after October 5, you will be charged the applicable forfeiture and you may retain your U-PASS by paying the quarterly fee or return it no later than October 17 to have the fee waived. There will be no U-PASS refunds after October 17.

c. If you withdraw after October 28 you will continue to owe full tuition.

d. If your registration is canceled for non-payment of fees you will continue to owe the University one-half of your tuition and fees.

e. If you are an international student who is registered for an English as a Second Language course, you must make a separate request for a refund for that course by contacting the ESL Office, 4909 25th Avenue NE, on the 2nd floor of the King Building, at the same time you withdraw from the University.

f. If you drop any classes October 6 through October 28 that results in lower tuition, you will owe one-half of the tuition associated with the reduced credit hours. A drop after October 28 will not lower tuition.

g. If you are a Title IV aid recipient, attending your first quarter at the University and withdraw after October 5, you must pay a prorated portion of the University charges. Charges are prorated based on the portion of the quarter for which you are enrolled. If you withdraw after the seventh week of the quarter (November 16), you must pay full tuition: The pro rata refund provision applies to tuition, fees, room and board and other charges which would otherwise be assessed by the University. The \$100 Enrollment Confirmation Deposit is applied toward payment of tuition.

Course drops become effective the date received and processed on STAR, in the Registration Office, 225 Schmitz, or through the departmental registration screen used in academic departments.

### STUDENTS ARE EXPECTED TO KNOW

Drops or withdrawals after October 5 will cost you \$20 plus at least half of tuition reduction. (See Tuition Forfeitures or Refunds)

Tuition is due October 17.

Charges incurred after the tuition due date must be paid in 1-3 days.  
(See Tuition/Fee Assessments and Deadlines)

h. You may petition forfeitures for extenuating circumstances (death, disability, etc.) through the Student Accounts Office.

### WITHDRAWALS AND REFUNDS/REPAYMENTS

If you are a financial aid recipient and withdraw from all of your classes, your refund of University

charges will be returned to the financial aid programs. The amount depends upon when you withdraw and whether you are in your first quarter of attendance at the University.

If you are a first quarter student, the amount to be refunded will be based on how many weeks in the quarter you attended. Your refund will be based on the following percentages and the week of your withdrawal.

	Academic Year (autumn, winter, spring, quarter)	Summer Quarter
First seven days	100%	100%
Second week	80%	70%
Third week	70%	60%
Fourth week	60%	50%
Fifth week	50%	40%
Sixth week	50%	0%
Seventh week	40%	0%
Eighth week and beyond	0%	0%

If you are a continuing student, your refund will be based on when you withdraw within the quarter. Generally you will receive 100% if you withdraw within the first seven days of the quarter and 50% if you withdraw between the 8th and 30th day of the quarter (8th and 21st day for summer quarter). Your refund may be greater based on your withdrawal date and the following chart.

Within first seven days of quarter	100%
Within first 10% of quarter	90%
Within 11% to 25% of quarter	50%
Within 26% to 50% of quarter	25%
51% or greater % of quarter	0%

The refund of University charges will be credited to your aid programs in the following order up to the amount you received for that quarter: Federal Direct Unsubsidized Stafford/Ford Loan, Federal Direct Subsidized Stafford/Ford Loan, Federal Direct Parent Loan for Undergraduate Students, Federal Perkins Loan, Federal Pell Grant, Federal Supplemental Educational Opportunity Grant, other Title IV aid programs, Washington State Need Grant, institutional aid, private scholarships. If any refund remains after crediting these accounts, the balance will be refunded to you.

Please be aware that if you withdraw from all classes within the first 30 days of the quarter (first three weeks of summer quarter), you may owe immediate repayment of aid you received (except Direct Loans which are payable according to the terms of the promissory note). Contact the Office of Student Financial Aid, (206) 543-6101, if you have any questions.

### TUITION/FEE ASSESSMENTS AND DEADLINES

It is your responsibility to see that tuition is paid in full by the tuition due date (October 17). Bills are sent at the beginning of each quarter (September 29) to facilitate payment. However, failure to receive a tuition bill does not

### TUITION FORFEITURES / REFUNDS

You will be billed for the number of credits, including audit hours, on your course schedule at the beginning of the quarter. Only partial tuition reductions will result for courses dropped after October 5. You will be expected to pay one-half of the tuition associated with any course dropped beginning October 6 through October 28. Courses dropped after October 28 receive no refund.

nullify your responsibility for payment by the due date. Account balances are available through STAR (transaction 11#).

Select your permanent or local address on STAR for fee statement mailing. If you have not received a fee statement by October 10, contact the Student Accounts Office, or call STAR for the amount of tuition due.

You may pay your fees in person in the Student Accounts Office or mail them to UW, Student Accounts Office, 129 Schmitz, Box 355870, Seattle, WA 98195-5870, before October 17. Checks and money orders must be in U. S. Dollars and drawn on U. S. or Canadian banks. Mail postmarked after October 17 is subject to penalties as described below.

If you fail to pay by the deadline you will be charged a late fee. For past due balances over \$250 the late fee is \$30; \$30-\$250 balance the late fee is \$10; and if the balance is less than \$30 then there is no late fee.

If payment has not been received in the Student Accounts Office by the end of the late payment period, registration for the current quarter will be canceled. Re-registration after cancellation for nonpayment requires a \$75 fee, in addition to tuition.

Tuition and fees incurred after the October 17 must be paid within three working days. Exception: beginning December 10, charges must be paid by the next business day. Always check your account status and balance on STAR when completing a registration transaction.

If you reregister, you must reregister for all of the classes that were on your schedule at the time of registration cancellation. (Fees will include appropriate charges for classes dropped during the forfeiture period.) Please note: Even if your registration is canceled you will continue to owe one-half of your tuition.

Credit cards are not accepted.

Tuition and fees not paid by the end of the academic quarter (December 10) will be subject to an interest charge of 1% per month, or fraction of a month, (12% A.P.R.), beginning with the month following the end of the quarter. Delinquent unpaid accounts may be referred to a collection agency and reported to a credit bureau.

The Controller is authorized to place holds on the record of any student who fails to pay amounts due the University. Until the hold is cleared, the University: 1) does not release the student's records, 2) does not release transcripts or certified records, 3) denies registration.

#### APPLICATION OF PAYMENTS TO A STUDENT'S ACCOUNT

As a rule, payments received for a student's account are applied to charges in order of their due dates. For charges with the same due date, payments are applied first to tuition and related University fees and then to other charges on the account. A payment may be applied to a specific charge by contacting the Student Accounts Office

at 129 Schmitz Hall. Financial aid from Federal Title IV programs is applied only to required tuition and fees and to loan and aid repayment obligations. The University may not apply such aid to pay insurance and some other optional charges.

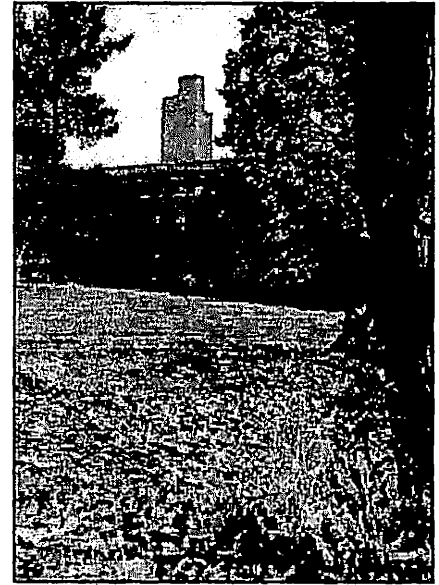

## Student Insurance and Special Fees

### STUDENT INSURANCE

The University offers a voluntary accident and sickness insurance plan to supplement the services available at the Hall Health Primary Care Center. Seattle Campus UW students who remain registered through the first seven calendar days of instruction are eligible to enroll in the plan. Not eligible are UW Seattle campus non-matriculated students and those enrolled in programs administered by Educational Outreach (except Evening Degree Program students) and UW faculty/staff or Washington State classified employees attending classes under the employee tuition exemption programs.

You may sign up for the plan when you register for classes. The insurance premium will be included on the quarterly tuition statement and must be paid by the quarterly-tuition-due date (October 17). In most cases Financial Aid will not pay insurance directly so you must make sure the premium is paid on time. There is no late payment period for the insurance premium.

You may add, cancel, or change your insurance selection on STAR, and remit the correct balance by the tuition due date. Or, you may make changes when paying tuition in person at the Student Accounts and Office, by the tuition due date (October 17).

If you are an international student, you must subscribe to the student insurance plan unless you are covered by another plan. Proof of other coverage must be submitted to the International Services Office and a waiver obtained each autumn quarter (or upon initial admission if other than autumn quarter) because waivers are valid only through summer quarter each year. Students holding insurance policies that expire during the academic year are responsible for obtaining new waivers, as necessary.

For those graduate students who are eligible for Graduate Appointee Insurance, please choose the option, "no insurance" when registering on STAR. If you have questions regarding your eligibility for this plan, please contact your department.

International graduate appointees, however, must still choose the quarterly student insurance option when registering. If you are an international RA/TA/SA, the system will automatically make adjustments so that you will not have double coverage. If you are an international fellow or trainee, please contact your department for further instructions.

Brochures describing the plan in more detail are available at the Hall Health Primary Care Center, the HUB, and the Registration Office, 225 Schmitz Hall. Plan benefits may change each academic year, so students are encouraged to review the brochure carefully.

#### INSURANCE EFFECTIVE DATES

If a student purchases annual insurance at autumn quarter (4 quarters of coverage), the term is from September 22, 1997 through September 20, 1998. If purchased annually at winter quarter or spring quarter, the term is from the first day of the quarter it is purchased through September 20, 1998.

If insurance is purchased quarterly, the quarterly policy terms are:

Autumn Quarter 1997 - Sept. 22, 1996 to Jan. 4, 1997  
Winter Quarter 1998 - Jan. 5, 1998 to Mar. 29, 1998  
Spring Quarter 1998 - Mar. 30, 1998 to Jun. 21, 1998  
Summer Quarter 1998 - Jun. 22, 1998 to Sept. 20, 1998

The quarterly and annual insurance rates were not available at press time. A copy of the Student Insurance Plan will be included with your autumn-quarter Registration Confirmation mailing.

### SPECIAL FEES

#### QUARTERLY TECHNOLOGY FEE

This fee is to recover, in whole or in part, the costs of providing and maintaining services to students that include, but need not be limited to the following: Access to the Internet and World Wide Web, e-mail, computer and multimedia work stations and laboratories, computer

software, and dial-up telephone services. Part-time students (those paying less than full-time tuition) are charged on a pro rata basis. The fee will be included on the Quarterly Tuition billing.

#### SERVICES AND ACTIVITIES FEES

As part of tuition, students pay the Services and Activities Fee which funds a variety of student services, including: ASUW and GPSS, the Daily, Hall Health Center, Recreational Sports (IMA), Student Legal Services, Child-care Assistance Program, and Ethnic Cultural Center/Theater.

#### SPECIAL COURSES AND LABORATORY FEES

The amounts charged for tuition and fees normally cover University charges for course registration. Some courses, however, have extraordinary expenses associated with them and in such cases the University may charge additional fees in amounts approximating the added instructional or laboratory costs. Some departments do not charge auditors these fees.

#### STUDENT ID CARD

The student ID card is a permanent, laminated card. Once obtained, do not discard it.

If you are a new student, you are eligible for a student ID card once you've paid the Enrollment Confirmation Deposit. Bring a piece of standard photo identification - this is mandatory - to the Student ID Card Center at 229 Schmitz Hall between 8 am and 5 pm Monday through Friday.

The standard UW student ID card is a non-photo card; however, students living in the dormitories (except for Stevens Court residents) will be issued a photo student ID card, since it serves also as their meal card.

A quarterly validation sticker is mailed to you with your registration confirmation. When it arrives, affix it to the front of the ID card in the location provided; without this sticker, the card is usually not honored on campus.

You should carry your student ID card with you whenever you come to campus. Many administrative transactions and campus services and facilities are not available to you without it. In some situations, you may also be asked to provide an additional piece of photo identification.

Never allow anyone else to use your student ID card, as such misuse will subject you to disciplinary action as described in the Student Conduct Code.

If you lose your student ID card, you should immediately make two phone calls, one to the ID Card Center at 685-4121 to report it as lost, and also to the UW library system at 543-2553. To replace the card, go to the Student ID Card Center with photo identification; a non-refundable \$5 fee is charged for replacement of non-photo cards, \$10 for photo cards.

If you lose three or more ID cards, you must schedule an interview with a registrar before a new card will be issued.

**U-PASS INFORMATION.**

A U-PASS validation sticker is mailed with your registration confirmation each quarter. The U-PASS is valid on all regular Metro and Community Transit routes at all times and provides parking privileges to car-poolers,

If you did not receive your U-PASS in the mail you will be asked to sign a certifying statement and will be issued a replacement sticker at no charge through October 3. Replacement stickers issued after October 3 (for any reason) will cost \$10. Lost ID cards bearing a U-PASS sticker will be replaced for a \$15 fee (\$20 fee with photo), which includes a new U-PASS sticker. Replacement fees are non-refundable. If you are issued a replacement sticker you will not be permitted to cancel the \$27\* U-PASS fee by returning a sticker.

Eligible students who have not already purchased a U-PASS sticker may do so at the Registration Office, 225 Schmitz, anytime during the quarter. The fee will remain \$27\* throughout the quarter.

The U-PASS is the property of the University of Washington and is not transferable. The U-PASS program, replacement policies, and quarterly fee are subject to change without notice.

\* (fee is subject to change)

**WASHINGTON STUDENT LOBBY (WSL)**

The Washington Student Lobby (WSL) is a voluntary, independent organization of university students whose purpose is to influence the Washington State

participate in WashPIRG as decision makers, volunteers and credit interns producing research reports, lobbying the legislature and organizing students and citizens around consumer, environmental and governmental issues. You may choose to support WashPIRG by contributing \$3 each quarter. Support of WashPIRG may be indicated

**DID YOU KNOW?**

**STATE SUPPORT\***

The State of Washington provides financial support to students attending the University of Washington. An estimate of annual financial support in 1996-97, for both educational costs and financial aid, has been calculated by the Higher Education Coordinating Board and is provided below for average, full-time students.

	Resident	Nonresident
Undergraduate	\$3,996	\$6
Graduate/Law	\$12,503	\$5,078

\* Excludes Medicine and Dentistry professional students.

during registration and the voluntary contribution will be included on the tuition billing statement for payment with tuition.



riding privileges to van-pool and Night Ride passengers, and merchant discounts. The quarterly fee of \$27\* will be included on the tuition bill. If you do not wish to participate in the U-PASS program you must return the validation sticker to the university by the tuition payment deadline (October 17). The sticker can be returned by mail in the return envelope provided, or mailed with your tuition payment, or returned in person at the Student Accounts and Cashiers Office or the Registration Office.

If you withdraw through October 5 without returning the U-PASS sticker, you will owe \$75 for the U-PASS. If you withdraw after October 5, you will be charged the applicable tuition and may retain the pass for \$27\* or return it no later than the tuition due date (October 17) to have the \$27\* fee waived. There will be no U-PASS refunds after the tuition payment deadline (October 17), and no replacements of lost U-PASS stickers for students who have withdrawn.

Legislature and others on higher education matters of special interest to students. You may choose to support the WSL by contributing \$2.00 each quarter. Support for the WSL may be indicated during registration and the voluntary contribution will be included on your tuition billing statement for payment with tuition.

**WASHINGTON PUBLIC INTEREST RESEARCH GROUP (WASHPIRG)**

The Washington Public Interest Research Group (WashPIRG) is a student-directed, non-profit and non-partisan research organization that works on issues affecting the quality of life in Washington State. Students

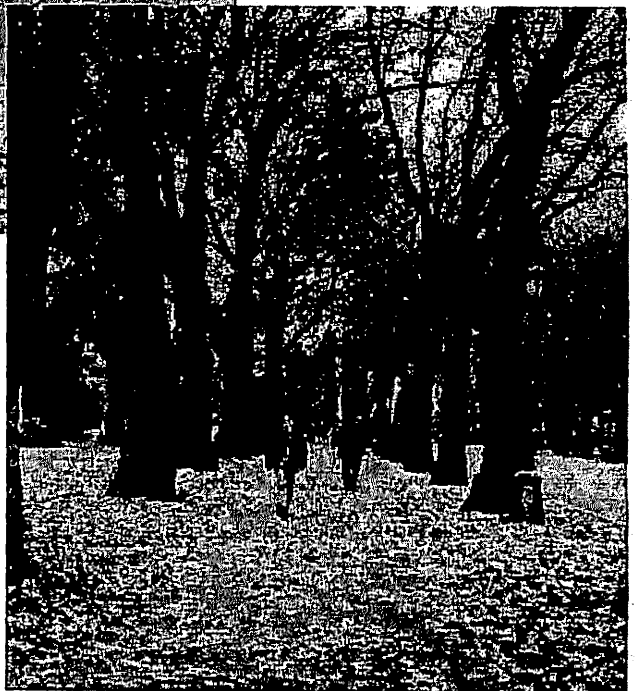

# Notices

## ASSOCIATED STUDENTS OF THE UNIVERSITY OF WASHINGTON (ASUW)

The Associated Students of the University of Washington is a voluntary association of students designated by the University Regents to carry out a variety of student activities. In order to vote in ASUW elections or hold ASUW office, you must be a member. Membership choice will not affect tuition payment in any way. Information about the ASUW can be obtained from the ASUW Office in Room 204L Student Union building. You may join ASUW when registering on STAR.

## DISABLED STUDENTS

If you are a student with a disability, various support services, including priority registration, note taking and examination accommodations are available. You may contact Disabled Student Services (DSS), room 448 Schmitz Hall, 543-8925 voice/TDD, for information on academic accommodations designed to meet individual student needs.

The STAR Work Sheet and instructions are available from DSS in alternate media, including large print, tape recording and Braille. If you have a disability that limits your ability to use STAR, you may register through DSS.

## DISCLOSURE OF STUDENT RECORDS

As a general rule the University will not release a student's education records to a third party without written consent of the student. This includes tuition account information. The complete University policy on student education records and the location of such records may be found in the Washington Administrative Code under WAC 478-140. Manuals containing the Code are available at Reference Stations on campus and at the Visitor's Information Center, 4014 University Way NE. The policy covers such items as accessibility, review and expunging of inaccurate records, and costs to be charged for copies of student records. Information release forms for tuition account information only may be obtained from the Student Accounts and Cashiers Office, 129 Schmitz.

## EQUAL OPPORTUNITY

The University of Washington, as a standing policy, does not discriminate on the basis of race, color, creed, religion, national origin, sex, sexual orientation, age, marital status, disability, or status as a disabled veteran or Vietnam era veteran. Any discriminatory action can be a cause for disciplinary action. This policy applies to all University programs and facilities including, but not limited to, admissions, educational programs, employment, and patient and hospital services. Such discrimination is prohibited by Titles VI and VII of the Civil Rights Act of 1964, Title IX of the Education Amendments of 1972, Sections 503 and 504 of the Rehabilitation Act of 1973, Age Discrimination in Employment Act Amendments of 1978, Vietnam Era veteran's Readjustment Assistance Act of 1974, Americans with Disabilities Act of 1990, State of Washington Gender Equity in Higher Education Act of 1989, other federal and state statutes and regulations, and University policy. Coordination of the compliance efforts of the University of Washington with respect to all of these laws and regulations is under the direction of the Equal Employment Officer, Dr. Helen Remick, University of Washington, Equal Employment and Affirmative Action Office, JA-08, 4045 Brooklyn Ave. NE, Seattle, Washington, 98195, telephone (206) 543-1830, V/TDD.

## FOLLOWING RULES AND REGULATIONS

It is the University's expectation that you will follow University rules and regulations as they are stated in the General Catalog and the Time Schedule. In instances

where no appeal procedure is spelled out and you believe that a special set of circumstances makes appeal reasonable, you may appeal the application of specific rules or regulations to the office of the dean of the school or college in which you are enrolled in the case of an academic matter, or to the Office of the Vice President for Student Affairs in the case of a nonacademic matter. These offices will either render a decision on the appeal or refer you to the proper office for a decision.

## GRADUATION RATES

The graduation rates of full-time freshmen beginning their studies at the University of Washington either summer or autumn quarter 1990 are 62% in 5 years and 69% in 6 years.

## IMMUNIZATION

All new and returning former students, and all students living in University of Washington residence halls or single-student apartments, are required either to provide proof of measles (rubeola) immunity or request that the requirement be waived for religious, personal or medical reasons. Such students will not be allowed to register for any classes until the Hall Health Primary Care Center (the student health center on campus) confirms that they have satisfied this requirement.

Students must complete the student health center's Measles Immunity Verification Form and provide either certifications by their health-care providers or copies of original immunization records as proof of: 1) two live virus measles (rubeola) vaccinations, both given after 1967 with at least one was given after 1980; or 2) positive measles (rubeola) titer (blood test for antibodies against measles); or 3) a history from a health-care provider of measles (rubeola) disease. Students born before 1957 are considered immune to measles.

While continuing students are not required to provide the Hall Health Primary Care Center with proof of measles immunity, they are encouraged to do so. In the event of an outbreak on the campus, all students lacking acceptable documentation of measles immunity, including students with waivers, will be barred from classes, living groups and other campus activities until health officials determine that there is no risk of them transmitting the disease to others. Measles Immunity Verification Forms are available at the Hall Health Primary Care Center and the Registration Office at 225 Schmitz Hall. For more information, students should contact the Hall Health Primary Care Center at (206) 616-4672 and leave voice-mail messages to which members of the nursing staff will respond.

## RELEASE OF STUDENT DIRECTORY INFORMATION

The Family Educational Rights and Privacy Act (FERPA) of 1974 protects the privacy of your education records. However, the following information is considered public or "directory" information and may be released to anyone unless you inform the Office of the Registrar that you do not wish any information released: name, address, telephone number, e-mail address, major field of studies, dates of attendance, full or part-time enrollment status, most recent previous educational institution attended, degrees and awards received, and for athletes, date-of-birth, weight and height.

If you do not wish to authorize directory release and do not want your directory information to appear in the published or electronic Student Directory, you may call the address change service at 543-3868 or e-mail address@u.washington.edu to restrict access to this information. No information will be released on students or to students, who have restricted release of directory information including degrees awarded, dates of attendance, and

notices of awards or academic honors to home town news papers. If you wish to change your authorization and allow release, you must go to the Registration Office, 225 Schmitz and present photo identification.

Under the provisions of the Family Educational Rights and Privacy Act (FERPA), you have the right to:

1. Inspect and review information contained in your education records within 45 days of the day the University receives a request for access. You should submit to the registrar, dean, chair of the academic department, or other appropriate official, written requests that identify the record(s) you wish to inspect. The University official will make arrangements for access and notify you of the time and place where the records may be inspected. If the records are not maintained by the University official to whom the request was submitted, that official shall advise you of the correct official to whom the request should be addressed.

2. Request the amendment of your education records that you believe are inaccurate or misleading. You should write the University official responsible for the record, clearly identify the part of the record you want changed, and specify why it is inaccurate or misleading. If the University decides not to amend the record as requested, the University will notify you of the decision and advise you of your right to a hearing.

3. Consent to disclosures of personally identifiable information contained in your education records, except to the extent that FERPA authorizes disclosure without consent. One exception which permits disclosure without consent is disclosure to school officials with legitimate educational interests. A school official is a person employed by the University in an administrative, supervisory, and academic or research, or support staff position (including law enforcement unit personnel and health staff); a person or company with whom the University has contracted (such as an attorney, auditor, or collection agent); a person serving on the Board of Trustees; or a student serving on an official committee, such as a disciplinary or grievance committee, or assisting another school official in performing his or her tasks. A school official has a legitimate educational interest if the official needs to review an education record in order to fulfill his or her professional responsibility.

4. File a complaint with the Department of Education concerning alleged failures by the University of Washington to comply with the requirements of FERPA. Written complaints should be directed to Family Policy Compliance Office, U.S. Department of Education, 400 Maryland Avenue SW, Washington D.C. 20202-4605.

## SEXUAL HARASSMENT GRIEVANCE PROCEDURE

Students, as well as members of the faculty and staff, who wish to file a complaint regarding sexual harassment may contact either of the two offices listed below: Ombudsman for Sexual Harassment, (206) 543-0283.

UW Complaint Investigation and Resolution Office, (206) 616-2028.

Personnel in these offices will be available to discuss and provide assistance in resolving the complaint.

## VETERAN'S INFORMATION

Veterans, as well as the dependents of deceased or totally disabled veterans, may contact the Office of Special Services for information regarding VA educational benefits. Tuition reductions may be available for Washington residents who served in the Southeast Asian or Persian Gulf combat zones; children of POWs or MIAs; and nonresident active duty military personnel and their dependents stationed in Washington. You may obtain specific information from the Office of Special Services, 460 Schmitz, Box 355835, Seattle, WA 98195-5835, telephone (206) 543-6122.



# Examination Schedule

## Final Examination Week December 11-18

The last day of instruction is Friday, December 10

Time lecture session actually meets during the quarter	Meeting four times a week, or daily	MWF; MTW; MWTh; MT; MW; MF; WF; MWT; MTh	TTh; T; Th; TThF; MTTh; TW; TF; ThF; TWTh	M; W; F; S* Meeting once a week
7:30 a.m.	8:30-10:20 a.m. Friday, December 17	8:30-10:20 a.m. Friday, December 17	10:30-12:20 p.m. Friday, December 17	12:30-2:20 p.m. Friday, December 17
8:30 a.m.	8:30-10:20 a.m. Tuesday, December 12	8:30-10:20 a.m. Tuesday, December 12	10:30-12:20 p.m. Tuesday, December 12	12:30-2:20 p.m. Tuesday, December 12
9:30 a.m.	8:30-10:20 a.m. Wednesday, December 15	8:30-10:20 a.m. Wednesday, December 15	10:30-12:20 p.m. Wednesday, December 15	12:30-2:20 p.m. Wednesday, December 15
10:30 a.m.	8:30-10:20 a.m. Monday, December 11	8:30-10:20 a.m. Monday, December 11	10:30-12:20 p.m. Monday, December 11	12:30-2:20 p.m. Monday, December 11
11:30 a.m.	2:30-4:20 p.m. Wednesday, December 15	2:30-4:20 p.m. Wednesday, December 15	4:30-6:20 p.m. Wednesday, December 15	6:30-8:20 p.m. Wednesday, December 15
12:30 p.m.	8:30-10:20 a.m. Thursday, December 16	8:30-10:20 a.m. Thursday, December 16	10:30-12:20 p.m. Thursday, December 16	12:30-2:20 p.m. Thursday, December 16
1:30 p.m.	2:30-4:20 p.m. Monday, December 11	2:30-4:20 p.m. Monday, December 11	4:30-6:20 p.m. Friday, December 17	6:30-8:20 p.m. Monday, December 11
2:30 p.m.	2:30-4:20 p.m. Tuesday, December 12	2:30-4:20 p.m. Tuesday, December 12	4:30-6:20 p.m. Tuesday, December 12	6:30-8:20 p.m. Tuesday, December 12
3:30 p.m.	2:30-4:20 p.m. Thursday, December 16	2:30-4:20 p.m. Thursday, December 16	4:30-6:20 p.m. Thursday, December 16	6:30-8:20 p.m. Thursday, December 16
<b>EVENING CLASSES</b> 4:30 p.m.	4:30-6:20 p.m. Monday, December 11	4:30-6:20 p.m. Monday, December 11	4:30-6:20 p.m. Friday, December 17	6:30-8:20 p.m. Friday, December 17
<b>EVENING CLASSES</b> 5:30 p.m.	6:30-8:20 p.m. Monday, December 11	6:30-8:20 p.m. Monday, December 11	6:30-8:20 p.m. Tuesday, December 12	8:30-10:20 p.m. Tuesday, December 12
<b>EVENING CLASSES</b> 6:30 p.m.	6:30-8:20 p.m. Wednesday, December 15	6:30-8:20 p.m. Wednesday, December 15	6:30-8:20 p.m. Thursday, December 16	8:30-10:20 p.m. Wednesday, December 15
<b>EVENING CLASSES</b> 7:30 p.m. - or thereafter	8:30-10:20 p.m. Monday, December 11	8:30-10:20 p.m. Monday, December 11	8:30-10:20 p.m. Thursday, December 16	8:30-10:20 p.m. Friday, December 17
<b>Makeups, Incomplete Removals, Conflicts</b>	When mutually agreeable to faculty members and students concerned and scheduled during the examination period and no later than Friday, December 17.			

- Saturday courses may schedule their examination for the first Saturday of the examination week, but must make arrangements with Room Assignments to check on room availability. Dean's office approval is not required for Saturday only courses.
- Students are responsible for taking any number of examinations for which they are scheduled on a given day.
- Final Examinations should be administered in accordance with the above examination schedule. The dean may permit an instructor to change the time of a final examination upon prior application demonstrating good cause for such change. In such cases, the following guidelines shall be observed:

1. With the dean's permission the final examination may be postponed or moved to an earlier time within the examination period if agreed to by all students and the instructor. Before approving the rescheduling of a final examination, the dean shall obtain assurances that the change will not have an undue adverse impact on the students. The dean shall notify the Registrar of the approval granted for the date of a final examination.

2. An instructor shall not schedule a final class examination before the beginning of finals week. An instructor shall not, except in very unusual circumstances, grant permission to individual students for an early examination. If the student is unable to take an examination on the scheduled date, the procedure outlined in the following paragraph should be followed.

3. A student absent from any examination through sickness or other cause, judged by the instructor to be unavoidable, shall be given an opportunity to take a re-scheduled examination or perform work judged by the instructor to be the equivalent.

If the instructor determines that neither alternative is feasible during the current quarter, the instructor may exempt the student from the requirement. Examples of unavoidable cause include death or serious illness in the

immediate family, illness of the student, and, provided previous notification is given, observance of regularly scheduled religious obligations, and might possibly include attendance at academic conferences or field trips, or participation in university-sponsored activities such as debating contests or athletic competition.

4. Multiple section courses, courses with two or more lecture and/or lab sections in a given quarter, may schedule a common final with approval from the dean and the registrar. Common finals will usually be held the Saturday before or during finals, or on occasion in the evening.

Common finals dates and times are normally indicated in the comment section of the Time Schedule, under individual course listings. They will be announced at the beginning of the quarter in each course-section, and included in the course syllabus. The times for common finals differ from the times shown in the above examination schedule. A make-up examination time is to be arranged for any student who cannot be present for the common final.

5. Classes that begin on the half-hour and last longer than one hour use the actual starting time to determine the examination time. For example, a class that begins at 8:30 a.m. and continues until 10:00 a.m. or 10:20 a.m.

would use the 8:30 a.m. time to determine the examination period.

6. Classes that begin on the hour use the first following half-hour to determine the time of examination. For example, a class that begins at 10:00 a.m. uses the 10:30 a.m. examination time.

7. Day-time classes (7:30 a.m. to 3:30 p.m.) in which the entire class meets at the same hour every day, in the same room, may extend their final examination period to three hours. All other examinations are limited to one hour and fifty minutes unless other arrangements are made with Room Assignments.

8. If an examination is held during finals week at a time other than the above schedule indicates, instructors must check with Room Assignments to make sure the room is available.

9. Questions concerning the examination schedule should be directed to Time Schedule/Room Assignments Office, 543-1080.

# Telephone Audio Library Information System

UNIVERSITY OF WASHINGTON

**T**elephone

**A**udio

**L**ibrary

**I**nformation

**S**ystem

CALL 543-9000, 24 HOURS A DAY, 7 DAYS A WEEK  
(OUTSIDE THE AREA, CALL (206) 543-9000)

TALIS is a touch-tone telephone audio library service of the University of Washington that answers most commonly asked questions. These messages are free, although there will be a charge if you are calling long distance.

## HOW TO USE TALIS:

1. Using a touch-tone telephone, call TALIS at 543-9000.
2. After the greeting, press the 4 digit code followed by # associated with the information you desire.
3. You may go directly to another message at any time by pressing the associated 4 digit code followed by #.
4. When you are finished, just hang up.
5. Our staff will be happy to answer any additional questions, 8am - 5pm, weekdays.

## ADMISSIONS

1101# Admission Information

## GRADUATION

2101# Graduation Application Dates and Information

## MILITARY/CIVIL SERVICE TUITION EXEMPTIONS

2111# Previous Washington Residents Currently on Active Duty Out-of-State

2112# Active Duty Military Stationed in Washington

## REGISTRATION

2121# How to Add and Drop Courses

2122# Address Change Information

## QUARTERLY ACADEMIC

### CALENDAR

2124# Autumn Quarter

2125# Winter Quarter

2126# Spring Quarter

2127# Summer Quarter

## REGISTRATION PERIOD DATES AND INFORMATION

2128# Autumn Quarter

2129# Winter Quarter

2130# Spring Quarter

2131# Summer Quarter

## RESIDENCY CLASSIFICATION

2141# Requirements for Financially Independent Students

2142# Requirements for Financially Dependent Students

2143# Application Due Dates

2144# To Request an Application

## STUDENT ACCOUNTS AND AID DISBURSEMENT

3101# Aid Check Disbursement Schedule

3102# Student Insurance Premiums

3103# Tuition/Fees Payment Procedures

3104# Tuition Rates

## STATE CLASSIFIED EMPLOYEE TUITION EXEMPTION PROGRAM

2171# Information

## STUDENT LOANS

### LOAN INFORMATION

4101# Loan Application Information

4102# Bank Loan Availability Lists

4103# Loan Signature Hours and Locations

4104# Loan Exit Interview Times and Dates

4105# Emergency Loan Repayment

4111# Billing Service Information

4112# Past Due Loan Accounts Information

4113# Loan Deferment Information

4114# Loan Postponement and Cancellation

## TRANSCRIPTS

2152# How to Order a Transcript by Mail

2153# How to Order a Transcript in Person

2154# Enrollment Certification and Loan Deferments

## U-PASS

5101# Community Transit Information

5102# Metro Transit Information

5103# Night Ride Program

5104# U-PASS Program

## WASHINGTON PUBLIC INTEREST GROUP (WASHPIRG)

6101# Information

## WITHDRAWAL

2161# How to Completely Withdraw from a Quarter

# UW Distance Learning



## Earn University Credits Off-Campus

TECHNOLOGY CAN ENHANCE YOUR LEARNING

- **Credits toward degrees**

Earn credits to apply toward a degree or to prepare for UW admission.

- **Open enrollment**

Enroll anytime and complete courses in three months; you can have three additional months if you need extra time to finish. University admission is not required to take UW Distance Learning courses.

- **University of Washington quality**

Offerings consist primarily of credit courses approved by the faculty curriculum committee. Non-credit courses are also offered with the approval of academic units. The UW has offered distance learning courses since 1915.

- **Communicate easily with your instructor**

Easy-to-use e-mail and voice mail options are available. You receive prompt answers to your questions and feedback on your assignments.

- **Convenient**

Study where you are, without coming to campus.

- **Complete courses at your own pace**

Distance learning allows motivated students to progress quickly through an academic course of self-paced instruction.

- **Designed by UW faculty**

In many instances, you can work with the UW instructor who teaches the same course on campus. Instructors have been approved by the appropriate academic units.

- **Career advancement**

UW Distance Learning courses can help you update your professional knowledge for job advancement.

- **Reasonable cost**

Tuition is \$74 per undergraduate credit (\$78 effective July 1) for all students, including residents of other states and countries.

Many of the existing courses and new courses being developed by UW Distance Learning have incorporated innovations in technology to enhance learning:

### VIDEO COURSES

- *Introduction to Sociology of Deviance* (SOC C271)
- *Elementary Spanish* (SPAN C101)
- *Romanesque, Gothic and Renaissance Architecture* (ARCH C351)

### ONLINE COURSES

- *Adaptive Computer Technology* (REHAB C496/EDC&I C494)
- *Certificate Program in C Programming: A series of noncredit courses*
- *Communication Augmentation for Non-Speaking Individuals* (SPHSC C453/REHAB C458)
- *Composition: Exposition* (ENGL C131)
- *Intermediate Expository Writing* (ENGL C281)
- *Using the Internet for Curriculum Development* (EDC&I C494/LIBR C498)
- *Greek and Roman Mythology* (CLAS 430)
- *Ethnicity, Gender and Media* (CMU 489)

To request a UW Distance Learning catalog, call 543-2320 or 1-800-543-2320, or visit the Web site at <http://weber.u.washington.edu/~distance>

With UW Distance Learning courses you can study at your own pace, in your home, for credit or for personal enrichment. You can enroll at any time in UW Distance Learning courses. Courses are designed to be completed in one quarter, but students have up to six months to complete a course. Teachers can use unlimited UW Distance Learning credits for certification and endorsements.

### How to Register

Complete the registration form on the page following the course listing. If you prefer to register by telephone and have a MasterCard or VISA, call (206) 543-2310 or 1-800-543-2320 between 8 a.m.-7 p.m. Monday through Thursday and 8 a.m.-5 p.m. Friday. Voice mail is available all other hours. Students

**With UW Distance Learning courses you can study at your own pace, in your home, for credit or for personal enrichment.**

have three months to complete a course with the possibility of a three-month extension. To request the *Distance Learning* catalog, call 543-2320.

### Fees

The cost of noncredit courses is shown with the course information. Undergraduate credit courses cost \$74 per credit; graduate courses are \$175 per credit. Effective July 1, fees are \$78 per undergraduate credit and \$184 per graduate credit. All students pay a nonrefundable \$15 registration fee each quarter that they register. Credits are shown in parenthesis after the course title. There is a \$60 nonrefundable fee to receive a Uniform Access account which provides access to email and the Internet. Any supplemental fees for tapes (T), readings (R), lab kits (L) and videos (V) are shown at the end of each course listing. In addition, most courses require the purchase of textbooks from the University Book Store (details will be included with your registration confirmation).

### Refunds

If you withdraw in writing or in person within 15 calendar days of registering, you are entitled to a full refund minus the \$15 quarterly registration fee and \$10 course guide fee. If you withdraw in writing or in person within 30 calendar days of registering, you are entitled to a 50 percent refund minus the \$15 quarterly registration fee and \$10 course guide fee. Fees paid by check take longer to be refunded than fees paid by credit card. You may request to withdraw after the first month, but no refund will be made.

### UW General Education

#### Requirements

Many UW Distance Learning courses fulfill UW general education requirements. Please call an adviser at 543-2320 to discuss specific courses.

### Continuing Nursing Education

Independent study courses are also offered by Continuing Nursing Education. For more information, call (206) 543-1047, or write Continuing Nursing Education, Box 357260, University of Washington, Seattle, WA 98195.

### Accounting

- ACCTG C210 Introduction to Accounting (3)  
William Wells
- ACCTG C230 Fundamentals of Managerial Accounting (3) Tim McCorcle

### American Ethnic Studies

- AES C489 Ethnicity, Gender and Media (5)  
Gerald Baldasty. Also offered as CMU C489 and WOMEN C489, see *Communications and Women Studies*.

### American Indian Studies

- AIS C311 W North American Indians:  
Pacific Northwest (5)  
Robert Boyd (R\$45)

### Anthropology

- ANTH C100 Introduction to Anthropology (5)  
Leslie Johnson
- ANTH C202 Principles of Sociocultural Anthropology (5) Leslie Johnson (R\$5, V\$15)

### Architecture

- ARCH C351 Romanesque, Gothic and Renaissance Architecture—A video course (3) William Folkestad (V\$40)

### Astronomy

- ASTR C101 Astronomy (5) Kalpana Gilroy
- ASTR C150 The Planets (5) Kalpana Gilroy

### Atmospheric Science

- ATM S C101 Weather (5) Janice DeCosmo

### Business Communications

- B CMU C301 Basic Written Business Communications (4) Jack Whelan

### C Programming

- C PROG C704 C Programming: Introduction and Intermediate—An online course This is the first course in the certificate program. (4 Continuing Education Units [CEUs]; not offered for academic credit) Dale Bryant. Fee: \$399 (includes a \$40 nonrefundable certificate program fee; Internet access required)
- C PROG C705 C Programming: Advanced—An online course This is the second course in the certificate program. (2 CEUs) Randyl Britten. Fee: \$299 (Internet access required)
- C PROG C706 C Programming: Data Structures and Algorithms—An online course (2 CEUs) John Staub. Fee: \$299 (Internet access required)

### Classics

- CLAS C430 W Greek and Roman Mythology (3) Alain Gowing

### Chemistry

- CHEM C115 Chemistry for Life (5) Sara Selfe
- CHEM C140 General Chemistry (4) Kristina Peterson (R\$22, T\$10)
- CHEM C150 General Chemistry (4) Kristina Peterson (R\$26, T\$10)

### Communications

- CMU C340 History of Mass Communications (5) Gerald Baldasty
- CMU C341 Government and Mass Communications (5) Richard B. Kielbowicz (Uniform Access account required: \$60)
- CMU C440 W Mass Media Law (5) David Danner
- CMU C489 Ethnicity, Gender and Media (5) Gerald Baldasty. Also offered as AES C489 and WOMEN C489, see *American Ethnic Studies and Women Studies*.

\*Appropriate for high school students W Meets UW writing course requirements  
T Supplemental tapes R Supplemental readings L Lab kits V Videos CSN Course schedule number

## UW Distance Learning

### Comparative History of Ideas

CHID C110 W The Question of Human Nature (5) James Clowes (R\$30, V\$15)

### Comparative Literature

C LIT C211 W Literature and Culture (5) Inger Gilbert

C LIT C375 W Images of Women in Literature (5) Inger Gilbert

### Economics

ECON C200 Introduction to Microeconomics (5) Brian Annis

ECON C201 Introduction to Macroeconomics (5) Brian Annis

ECON C300 Intermediate Microeconomics (5) Eva Tanlapco

### Education

EDC&I C494 Workshop in Improvement of Curriculum: Using the Internet for Curriculum Development—*An online course* (5) Linda Baker (e-mail required) Also offered as LIBR C498, see *Library*.

EDC&I C494 Workshop in Improvement of Curriculum: Adaptive Computer Technology—*An online course* (3) Sheryl Burgstahler (V\$20, e-mail required) Also offered as REHAB C496, see *Rehabilitation Medicine*. Call 543-2350 before registering.

### Engineering

ENGR C231 Introduction to Technical Writing (3) Christi Ruscigno

T C C401 Style in Scientific and Technical Writing (3) Susan Rhodes (R\$10)

### English

ENGL C131 Composition: Exposition—*An online course* (5) Linda Arraamides

ENGL C200 Reading Literature (5) Alan Fisher

ENGL C225 W Shakespeare (5) Charles Frey

ENGL C242 Reading Fiction (5) Malcolm Griffith

ENGL C250 W Introduction to American Literature (5) John Griffith

ENGL C281 Intermediate Expository Writing—*An online course* (5) Robert Abrams

ENGL C283 Beginning Verse Writing (5) Christianne Balk

ENGL C284 Beginning Short Story Writing (5) Carol Orlock

ENGL C304 History of Literary Criticism and Theory II (5) Malcolm Griffith

ENGL C310 W The Bible as Literature (5) John Griffith

ENGL C323 W Shakespeare to 1603 (5) Charles Frey

ENGL C324 W Shakespeare after 1603 (5) Charles Frey

ENGL C325 English Literature: The Late Renaissance (5) Alan Fisher

ENGL C326 Milton (5) Alan Fisher

ENGL C333 W English Novel: Early and Middle 19th Century (5) William Dunlop (R\$15)

ENGL C340 W The Modern Novel (5) Malcolm Griffith

ENGL C349 W Fantasy (5) Malcolm Griffith

ENGL C352 W American Literature: The Early Nation (5) Malcolm Griffith

ENGL C353 W American Literature: Later 19th Century (5) John Griffith

ENGL C354 W American Literature: The Early Modern Period (5) Malcolm Griffith

ENGL C355 W American Literature: Contemporary America (5) Malcolm Griffith

ENGL C381 Advanced Expository Writing (5) Robert Abrams

ENGL C383 Intermediate Seminar: Verse Writing (5) Christianne Balk

ENGL C384 Intermediate Seminar: Short Story Writing (5) Carol Orlock

ENGL C477 W Children's Literature (5) John Griffith

ENGL C483 Advanced Seminar: Verse Writing (5) Christianne Balk

### Food Sciences

FD SC C300 Nutrition for Today (3) Barbee Tucker (R\$4) Also offered as NUTR C300, see *Nutrition*.

### French

FRENCH C101 Elementary French (5)\* Helene V. Collins (T\$30)

FRENCH C102 Elementary French (5)\* Helene V. Collins (T\$30)

FRENCH C103 Elementary French (5)\* Helene V. Collins (T\$20)

### General Studies

GEN ST C100 Introduction to the Environment (5) David Fluharty

### Geography

GEOG C102 World Regions (5) Linda Becker

GEOG C277 Geography of Cities (5) David Hodge

### Geology

GEOL C101 Introduction to Geological Science (5) Elizabeth Nesbitt (L\$23, V\$15)

### Germanics

GERMAN C101 First-Year German (5)\* Jochen Liesche (T\$15)

GERMAN C102 First-Year German (5)\* Jochen Liesche (T\$15)

GERMAN C103 First-Year German (5)\* Jochen Liesche (T\$12)

### Gerontology

UCONJ C440 Biological Aspects of Aging (3) Ruth Craven

UCONJ C442 Social and Cultural Aspects of Aging (3) Martha Richards (R\$10)

### History

HIST C113 W The Modern World (5)

Jon Bridgman and Lori Anthony

HSTAA C135 W The American People and Their Culture in the Modern Era: A History of the United States Since 1940 (5) Sharon Boswell (R\$7)

HSTAA C201 Survey of the History of the United States (5) Tracey McKenzie

HSTAA C432 W History of Washington and the Pacific Northwest (5) Bonnie Christensen (R\$20)

HSTAS C423 History of Modern Japan (5) Mary Hanneman (R\$10)

### International Business

I BUS C300 The International Environment of Business (5) John Hallaq

### Italian

ITAL C101 Elementary Italian (5)\* Giuseppe Leporace (T\$25)

ITAL C102 Elementary Italian (5)\* Giuseppe Leporace (T\$25)

ITAL C103 Elementary Italian (5)\* Giuseppe Leporace (T\$20)

### Library

LIBR C498 Using the Internet for Curriculum Development—*An online course* (5) Linda Baker (e-mail required). Also offered as EDC&I C494, see *Education*.

### Linguistics

LING C100 Introduction to Grammar (5) Laura Snow (R\$2)

LING C200 W Introduction to Linguistic Thought (5) Margaret Campos

### Marketing

MKTG C301 Marketing Concepts (4) John Hallaq

MKTG C340 Advertising (4) John Hallaq (R\$15)

### Mathematics

MATH C101 Intermediate Algebra (0)\* James Baxter Fee: \$210

- MATH C107 Mathematics: A Practical Art (5)  
Shana D. Calaway
- MATH C111 Algebra with Applications (5)  
LaVerne Bjerke (R\$4)
- MATH C112 Applications of Calculus to  
Business and Economics (5) Shana  
D. Calaway
- MATH C120 Precalculus (5) LaVerne Bjerke
- MATH C124 Calculus with Analytic Geometry  
(5) Shana D. Calaway (R\$6.50)
- MATH C125 Calculus with Analytic Geometry  
(5) Shana D. Calaway (R\$6.50)
- MATH C126 Calculus with Analytic Geometry  
(5) Shana D. Calaway (R\$16)
- MATH C170 Math for Elementary School  
Teachers (3) Shana D. Calaway
- MATH C307 Introduction to Differential  
Equations (3) James Baxter  
(R\$4.50)

**Music**

- MUSIC C331 History of Jazz (3) Tom Collier  
(R\$10, T\$43)

**Nutrition**

- NUTR C300 Nutrition for Today (3)  
Barbee Tucker (R\$4). Also offered  
as FD SC C300, see *Food Science*.

**Oceanography**

- OCEAN C101 Survey of Oceanography (5)  
Richard Strickland (V\$15)

**Organization and Environment**

- O E C200 Introduction to Law (5) Lorraine  
Goldberg (V\$15)

**Philosophy**

- PHIL C115 Practical Reasoning (5) Rosemary  
Boyle
- PHIL C120 Introduction to Logic (5)  
David Adams

**Political Science**

- POL S C101 W Introduction to Politics (5)  
Douglas Baker (V\$15)
- POL S C305 W The Politics of Mass Communi-  
cation in America (5) Tom Berry  
(R\$24, V\$15)
- POL S C383 W Environmental Politics and  
Policy (5) Sarah Pralle

**Psychology**

- PSYCH C101 W Psychology as a Social Science  
(5) Virginia Gunderson
- PSYCH C205 W Introduction to Personality  
and Individual Differences (4)  
Jonathon Brown
- PSYCH C209 W Fundamentals of Psychological  
Research (4) Penny Yee (R\$5)

- PSYCH C213 Elementary Psychological Statistics  
(6) Nona Phillips
- PSYCH C305 W Abnormal Psychology (5) Anna  
Cauce
- PSYCH C306 W Developmental Psychology (5)  
Virginia Gunderson (V\$12)
- PSYCH C322 Introduction to Drugs and  
Behavior (3) Jaime Diaz (R\$4)
- PSYCH C345 W Social Psychology (5)  
Jonathon Brown
- PSYCH C355 Survey of Cognitive Psychology (5)  
Penny Yee
- PSYCH C415 W Personality Development of the  
Child (5) Gregory Pierce

**Rehabilitation Medicine**

- REHAB C458 Communication Augmentation for  
Non-Speaking Individuals—*An  
online course* (3) Patricia Dowden  
(V\$20; e-mail required) Also  
offered as SPHSC C453, see *Speech  
and Hearing Sciences*. Call (206)  
543-2350 before registering.
- REHAB C496 Adaptive Computer Technology—  
*An online course* (3) Sheryl  
Burgstahler (V\$20, e-mail  
required) Also offered as EDC&I  
C494, see *Education*. Call (206)  
543-2350 before registering.

**Comparative Religion**

- RELIG C202 W Introduction to World Religions:  
Eastern Traditions (5) Linda Iltis

**Sociology**

- SOC C110 Survey of Sociology (5) Virginia  
Paulsen
- SOC C271 W Introduction to the Sociology of  
Deviance—*A video course* (5)  
Kristin Bates (V\$60 rental)
- SOC C352 The Family (5) Beth Weinstein  
(R\$5.25)
- SOC C371 W Criminology (5) Jana Pershing

**Spanish**

- SPAN C101 Elementary Spanish (5)\* Rita  
Wirkala (V\$60 rental; T\$45; voice  
mail \$12)
- SPAN C102 Elementary Spanish (5)\* Ganesh  
Basdeo (T\$24)
- SPAN C103 Elementary Spanish (5)\* Ganesh  
Basdeo (T\$32)
- SPAN C201 Intermediate Spanish (5)  
Rita Wirkala (T\$30)

**Speech Communication**

- SP CMU C102 Speech, the Individual and Society  
(5) Gerry Philipson
- SP CMU C220 Introduction to Public Speaking  
(5) Jane Macoubrie (V\$15)

**Speech and Hearing Sciences**

- SPHSC C453 Communication Augmentation for  
Non-Speaking Individuals—*An  
online course* (3) Patricia Dowden  
(V\$20; e-mail required) Also  
offered as REHAB C458, see  
*Rehabilitation Medicine*. Call (206)  
543-2350 before registering.

**Statistics**

- STAT C220 Basic Statistics (5) James Baxter
- STAT C311 Elements of Statistical Methods (5)  
Joel Reynolds

**Technical Communication**

- ENGR C231 Introduction to Technical Writing  
(3) Christi Ruscigno
- T C C401 Style in Scientific and Technical  
Writing (3) Susan Rhodes (R\$10)

**University Conjoint**

- UCONJ C440 Biological Aspects of Aging (3)  
Ruth Craven
- UCONJ C442 Social and Cultural Aspects of  
Aging (3) Martha Richards (R\$10)

**Women Studies**

- WOMEN C489 Gender, Ethnicity and Media (5)  
Gerald Baldasty Also offered as  
AES C489 and CMU C489, see  
*American Ethnic Studies and  
Communications*.

**Writers' Program**

*For complete details about the Writers' Program,  
please call 543-2320 and request a brochure.*

- WRI FIC C105 Introduction to Literary Fiction  
Writing—*First course in the Writers'  
Program: Literary Fiction series*  
(3 Continuing Education Units  
[CEUs]; not offered for academic  
credit) David Downing Fee: \$315  
(includes a \$40 nonrefundable  
certificate fee).
- WRI FIC C110 Intermediate Literary Fiction  
Writing: The Short Story  
(3 CEUs; not offered for academic  
credit) k. Margaret Grossman  
CSN1821 Fee: \$279
- WRI FIC C111 Intermediate Literary Fiction  
Writing: The Novel (3 CEUs; not  
offered for academic credit)  
Carol Orlock CSN1967 Fee: \$279

# Registration Form for UW Distance Learning

Mail completed form and fees to:  
 UW Extension Registration Services  
 5001 25th Ave. NE  
 Seattle, WA 98105-4190

To register by phone using  
 VISA or MasterCard, call:  
 (206) 543-2310 or 1-800-543-2320,  
 (206) 685-9359 (fax)

To request disability accommodations, contact the UW Disability Services Office,  
 543-6450 (voice), 543-6452 (TTY), 685-3885 (fax) or access@u.washington.edu (email).

Mr.  
 Ms.

Name (Last) \_\_\_\_\_ (First) \_\_\_\_\_ (Middle) \_\_\_\_\_ Social Security number (optional, but aids processing) Date of birth  
 ( ) ( )

Mailing Address Street \_\_\_\_\_ Work telephone number \_\_\_\_\_ Home telephone number  
 ( )

City \_\_\_\_\_ State \_\_\_\_\_ ZIP code \_\_\_\_\_ Email address \_\_\_\_\_ FAX number \_\_\_\_\_

Former last name \_\_\_\_\_

Have you ever enrolled for credit courses at the University of Washington?  yes  no  
 If yes, expected date of graduation: \_\_\_\_\_  
 Month Year

WU student ID number \_\_\_\_\_

Have you ever taken a course through UW Distance Learning?  yes  no

Check highest level of education completed:  
 1. High school  
 2. Some college  
 3. Baccalaureate degree  
 4. Graduate study

Why are you taking this course?  
 5. To complete degree  
 6. To fulfill state teaching requirement  
 7. Professional certification and advancement  
 8. General interest

Occupation \_\_\_\_\_  
 How did you hear about UW Distance Learning?  
 UW adviser (9)  
 Other college adviser (7)  
 UW Distance Learning catalog (4)  
 UW Extension catalog (13)  
 UW Time Schedule (19)  
 Newspaper (2)  
 Poster (28)  
 UWTV (36)  
 Other (26)

For office use only	DANTES	Balance due	ID number	Bookstore order no.
	UWSA	Refund	office phone mail (mail date)	Date book ordered Amount
		\$		

Course information		Course 1	Course 2
Department name/course number			
Type of credit requested (check one)			
Number of credits/CEUs		<input type="checkbox"/> numeric <input type="checkbox"/> S/NS <input type="checkbox"/> audit	<input type="checkbox"/> numeric <input type="checkbox"/> S/NS <input type="checkbox"/> audit
Course fee: \$74/undergraduate credit <sup>1</sup> (Effective July 1: \$78/undergraduate credit)			
Supplemental materials	Tapes		
	Readings		
	Lab kit		
	Uniform Access account (\$60/six months)		
	Other		
Foreign postage <sup>2</sup>			
Total course cost (Not including registration fee)			

**Fee summary**

Course 1 total cost: \$ \_\_\_\_\_

Course 2 total cost: + \$ \_\_\_\_\_

Registration fee: + \$ 15 \_\_\_\_\_

Total paid \$ \_\_\_\_\_

**Method of payment** All fees must be paid at the time of registration.

Check (made payable to the University of Washington)  
 Third-party payer—separate document (purchase order or letter of authorization to bill) must accompany registration form.  
 VISA  MasterCard

Card number \_\_\_\_\_ Expiration date \_\_\_\_\_

Name as it appears on card \_\_\_\_\_

Note: UW Distance Learning reserves the right to adjust fees, discontinue courses or change instructors as circumstances warrant.  
<sup>1</sup>Graduate fees are higher. See page 163.  
<sup>2</sup>Foreign postage must be paid by students living outside the United States, Canada or Mexico when lessons and materials are to be sent through international mail. The postage fee is \$15 for 1-3 credits and \$25 for 4 or more credits.

# Recreational Sports Programs

## SPORTS SKILLS INSTRUCTION AUTUMN 1997

Instruction in a variety of sports is available through the Department of Recreational Sports Programs at the Intramural Activities Building (IMA) on a noni-credit basis. Class time schedules will be available at the IMA after September 8, 1997.

The following is a list of tentative classes and their registration fees. These classes are subject to change depending on enrollment and space availability. Contact the Sports Skills Office at 543-2571 for more information, or e-mail: [ima@u.washington.edu](mailto:ima@u.washington.edu). Also, check out our web page, <http://weber.u.washington.edu/~ima>.

CLASS .....	Level
AEROBICS .....	All
STEP .....	All
AIKIDO .....	Beg.
ARCHERY .....	Beg.
BODY COMPOSITION	
ANALYSIS .....	All
BODY CONDITIONING .....	All
DEEP WATER FITNESS .....	All
JAZZ DANCE .....	Beg./Int.
FENCING - foil/sabre .....	Beg.
FIRST AID/CPR (American Red Cross) .....	All
GOLF (registration at Golf Range) .....	Beg./Adv-Beg.
HYDRO-AEROBICS .....	All
IN-LINE SKATING .....	Beg./Int.
JUDO .....	Beg./Int.
KARATE goju ryu/shotokan .....	Beg.
LAGROSSE (women) .....	Beg.
RACQUETBALL .....	Beg./Adv.Beg.
ROCK CLIMBING .....	Beg.
ROLLER-SKATING .....	Beg./Int.
SKI CONDITIONING .....	All
SKIING (dryland) .....	All
SKIN AND SCUBA .....	Beg.
SOCCER .....	All
SQUASH .....	Beg./Adv.Beg.
SWIMMING .....	Beg./Int./Adv.
TAE KWON DO .....	Beg.
TENNIS .....	Beg./Int./Adv.
VOLLEYBALL .....	Beg./Int.
WEIGHT TRAINING .....	Beg.
WORKSHOP:	
"Sports Nutrition" .....	All

### ELIGIBILITY FOR CLASSES

Autumn quarter students and Faculty/Staff who have purchased an IMA Facility Use Card (\$27.00 per quarter, \$90 per year).

### REGISTRATION

In person only. Takes place October 6, 7, and 8, 1997, from 7:45 a.m. to 6:00 p.m. at the Intramural Activities Building (IMA), Meeting Room A/Lobby. Registration continues after these dates if space is still available (8:00 am to 5:00 p.m.). Bring your student ID card with autumn quarter validation sticker or IMA Facility Use Card (Faculty/Staff) and pay (cash or check) when you register. Register throughout the quarter at the Golf Range for all golf classes, 543-8759.

## CLUB SPORTS

Introduce yourself to a new activity this autumn by joining a club sport. Club Sports provide a program of instruction, recreation and competition available through the Department of Recreational Sports Programs. Who is eligible to join a Club Sport? All currently enrolled U.W. students and faculty/staff members. Faculty/Staff, however, must pay the appropriate IMA facility use fee (\$27 /quarter).

For further information, stop by the Intramural Activities Building (IMA), Club Sports Office or call 543-9499. E-mail: [lmclubs@u.washington.edu](mailto:lmclubs@u.washington.edu).

### MARTIAL ARTS

- Aikido
- Judo
- Goju Ryu Karate
- Shotokan Karate
- Kendo
- Kung Fu/Tai Chi
- Tae Kwon Do

### TEAM & INDIVIDUAL SPORTS

- Climbing
- Cycling
- Fencing
- Gymnastics (m)
- Ice Hockey
- Kayak
- LaCrosse (m) (w)
- Rowing
- Rugby
- Sailing/Yacht
- Ski
- Scuba
- Soccer (m)
- Synchronized Swimming
- Ultimate
- Volleyball (m) (w)
- Water Polo (m) (w)
- Water Ski

## INTRAMURAL SPORTS

Intramural Sports provide an opportunity for students and faculty/staff to participate in special events, leagues, tournaments, in various sport activities such as: flag football, co-rec soccer tournament, swim meet, 3-on-3 basketball, 6' & under basketball, and co-rec volleyball. Players looking for a team are encouraged to sign-up on the "Free Agent Roster" in the Intramural Sports Office. Registration information will be available the week before classes begin in the Intramural Sports Office.

The intramural Sports Program also offers employment for students as officials for flag football, basketball, volleyball, and soccer. Interested students are encouraged to attend the officials orientation meeting on Tuesday, September 30, 1997 at 4:30 p.m., meeting Room A, in the IMA Building.

For further information call the IMA Sports Line, 543-8558 daily between 12:00 p.m. and 8:30 p.m. or email us at [ima@u.washington.edu](mailto:ima@u.washington.edu)

### ATTENTION: SPRING QUARTER 1997 STUDENTS

Spring Quarter students not attending summer quarter may use the IMA Building during summer quarter upon purchase of either a IMA Quarterly Facility Use Card or a Single Use Ticket (good for one use).

Quarterly cards may be purchased beginning Tuesday, May 27 1997, and are valid for use through the beginning of autumn quarter. Purchase may be made in the IMA Administration Office from 8:00 am to 4:30 p.m., Monday through Friday, or in the Intramural Sports Office after 4:30 p.m., Monday through Friday, and all operation hours on Saturday and Sunday.

Single Use Tickets may be purchased at the front entrance to the IMA Building beginning Saturday, June 28, 1997.

Remember, you must retain your Spring Quarter Student ID Card to purchase Summer Quarter IMA Facility Use Privileges.



# New Courses

## COLLEGE OF URBAN DESIGN AND PLANNING

### URBAN DESIGN AND PLANNING

CEP 498 Special Topics (1-9, max. 15) I&S Systematic study of specialized subject matter.

## COLLEGE OF ARTS AND SCIENCES

### ART

ART 410 Individual Projects: Photography (3-5, max. 15) VLP Faculty supervised projects in photography. Prerequisite: photography major and permission of instructor.

### ASIAN LANGUAGES AND LITERATURE

JAPAN 306 Advanced Japanese Grammar (5) VLP Designed to increase active knowledge of Japanese grammar through grammatical and structural analysis of Japanese sentences. Application of grammatical knowledge in oral and written composition. Prerequisite: 213 or equivalent.

JAPAN 460 Topics in Japanese Popular Culture and Literature (5) VLP Critical reading and analysis of multimedia texts related to various genres and aspects of popular culture and literature in Japan. Covers film and manga in particular. Primary texts in Japanese original. Prerequisite: 313 or permission of instructor.

### CENTER FOR HUMANITIES

HUM 596 Humanities Research Seminar (1-5, max. 15) Exploration of current research in the Humanities and the study of the arts. Offered by specially selected U.W. faculty and visiting scholars in the arts and humanities.

### CHEMISTRY

CHEM 142 General Chemistry (5) NW/QSR For science and engineering majors. Atomic nature of matter, stoichiometry, periodic table, quantum concepts, gas laws, includes laboratory. Prerequisites: MATH 120 or qualification for MATH 124; one year of high school chemistry or CHEM 120. Recommended: high school physics and concurrent registration in MATH 124.

CHEM 152 General Chemistry (5) NW Chemical bonding and structure, elementary organic and polymer chemistry, inorganic Lewis acids and bases. Includes laboratory. Prerequisite: 142, or 140 and 141, or 145.

CHEM 162 General Chemistry (5) NW Introduction to chemical thermodynamics (first and second laws), equilibrium, electrochemistry, and kinetics. Includes laboratory. Prerequisite: 152, or 150 and 151.

### DRAMA

DRAMA 351, 352, 353 Intermediate Acting (4, 4, 4) VLP Explores the methodology of Constantin Stanislavsky and Michael Chekov as interpreted and synthesized by master teachers of the American method. Students complete four monologues, including text analysis, rehearsal, and performance, and four scenes. Prerequisites: two of 290, 291, and 292, audition, and major standing for 351; 351 for 352, 352 for 353.

DRAMA 405 Computer Graphics Systems (3) VLP Introduction to CAD applications in theatre design and technology. Focus on learning to use general purpose graphics software for CAD. Discussion of available hardware and software. Prerequisite: 420 or permission of instructor.

### GEOGRAPHY

GEOG 451 Cultural Geography of Latin America (5) I&S Interdisciplinary senior seminar examining how physical and social geographies are culturally constructed and interconnected with subjectivities and power in Latin America. Topics include identity formation grounded in particular territories and the social constitution of space via an interplay of material and cultural forces. Offered: jointly with SISLA 451.

### GEOLOGICAL SCIENCES

GEOL 201 Earth Materials and Processes (5) NW Overview of the earth, plate tectonics, and environmental geology. Crystallography, crystal chemistry, and characteristics of rock-forming and ore mineral. Description, phase equilibria, origin, and associations of igneous and metamorphic rocks. Laboratory study of hand specimens. Two one-day field excursions. Prerequisite: CHEM 142, PHYS 121/131, and MATH 124.

GEOL 408 Regional Geology of the Pacific Northwest (5) NW Explores the geological diversity of the Pacific Northwest temporally (Archean to Pleistocene), tectonically (craton, terranes, and cover sequences), and lithologically (ophiolites to coal). Three field trips. Prerequisites: senior standing in geological sciences.

## JACKSON SCHOOL OF INTERNATIONAL STUDIES

### EAST ASIAN STUDIES

SISEA 584 Introduction to Korean Studies (5) Introduction to the social and political institutions of North and South Korea with an opportunity to master the most important literature on modern Korea. Focuses on the twentieth century with the major emphasis on the post-1945 period.

### LATIN AMERICAN STUDIES

SISLA 322 International Political Economy of Latin America (5) I&S Exploration of politics underlying Latin America's economic development. Topics covered include import-substituting industrialization, mercantilism, the debt crisis, neoliberalism, market integration, and poverty. Review of major theoretical perspectives such as modernization theory, dependency, and the new political economy. Offered: jointly with POL S 322.

SISLA 451 Cultural Geography of Latin America (5) I&S Interdisciplinary senior seminar examining how physical and social geographies are culturally constructed and interconnected with subjectivities and power in Latin America. Topics include identity formation grounded in particular territories and the social constitution of space via an interplay of material and cultural forces. Offered: jointly with GEOG 451.

### PHILOSOPHY

PHIL 112 Philosophical Issues in Environmental Studies (5) I&S Focuses on some of the philosophical questions that arise in connection with environmental studies. Topics to be considered include: the ideological roots of current issues, values and the natural world, public policy and risk assessment, intergenerational justice, and social change.

### PHYSICS

PHYS 231 Introductory Experimental Physics (3) NW Introduction to data acquisition and analysis using experiments which measure fundamental constants or properties of nature (Planck's constant, Boltzmann's constant, speed of light, charge of electron) Prerequisites: 123 and 133 or permission of instructor.

### POLITICAL SCIENCE

POL S 322 International Political Economy of Latin America (5) I&S Exploration of politics underlying Latin America's economic development. Topics covered include import-substituting industrialization, mercantilism, the debt crisis, neoliberalism, market integration, and poverty. Review of major theoretical perspectives such as modernization theory, dependency, and the new political economy. Offered: jointly with SISLA 322.

### SOCIETY AND JUSTICE

SO JU 275 Murder (5) I&S Introduces topics related to the crime of murder, including: laws of homicide; research on the characteristics of victims, killers, and murders; theories of murder and related violence; investigation strategies; and crime and control policies. Offered: jointly with SOC 275.

## ROMANCE LANGUAGES AND LITERATURE

### ITALIAN

ITAL 111 Accelerated First-Year Italian (10) Intensive version of 101 and 102. Design for highly motivated students.

## SCANDINAVIAN LANGUAGES AND LITERATURE

### FINNISH

FINN 201, 202, 203 Second-Year Finnish (5, 5, 5) VLP Intensive practice in speaking, reading, and writing. Functional review of grammar. Prerequisite: 103 or equivalent.

FINN 310 Topics in Finnish Language and Culture (5) Topics related to Finnish literature, life, and civilization. Prerequisite: 203 or equivalent.

**SOCIOLOGY**

**SOC 275 Murder (5) I&S** Introduces topics related to the crime of murder, including: laws of homicide; research on the characteristics of victims, killers, and murders; theories of murder and related violence; investigation strategies; and crime and control policies. Offered: jointly with SO JU 275.

**SOC 316 Introduction to Sociological Theory (5) I&S** Introduction to sociological theory. Includes classical theorists Adam Smith, Karl Marx, Emile Durkheim, and Max Weber and their influence on contemporary theoretical debate.

**SPEECH AND HEARING SCIENCES**

**SPHSC 563 Proseminar: Instructional Development Forum (1, max. 3)** Emphasizes instructional techniques and issues as they relate to teaching in the discipline of communication sciences and its disorders. Topics include course development, grading, student-faculty relations, teaching methods, and diversity. Credit/no credit only. Prerequisites: graduate standing in Speech and Hearing Sciences.

**SPHSC 565 Speech and Language Pathology Proseminar (1, max. 6)** Consideration of professional issues and student and faculty research. Credit/no credit only.

**SCHOOL OF BUSINESS ADMINISTRATION****MARKETING**

**MKTG 511 Business-to-Business Marketing (4)** Integrated approach to product marketing management in the business-to-business marketplace. Analysis of core competencies, competitive environment, positioning and segmentation strategies, cost structure, and customer satisfaction. Case-based and project-oriented approach to studying marketing management in the business-to-business market. Prerequisite: B A 502 or permission of instructor.

**MKTG 512 Consumer Marketing (4)** Analysis of marketing strategies for consumer products and services. Focuses on consumer satisfaction and brand management including product line and brand developments, pricing strategies, channel and retail relationships, and marketing communication strategies for consumer goods and services. Prerequisite: B A 502 or permission of instructor.

**SCHOOL OF DENTISTRY****ORAL MEDICINE**

**ORALM 581 Advanced Seminars in Oral Radiology (2, max. 8)** Explores aspects of oral and maxillofacial radiology and related fields.

**COLLEGE OF ENGINEERING****AERONAUTICS AND ASTRONAUTICS**

**A A 101 Air and Space Vehicles (5)** Introduction to aircraft and spacecraft; how airplanes fly; how airplanes and rockets are made; how they are controlled; and how space missions are designed. Laboratory and computer simulations used as illustrations. Emphasis on conceptual, rather than mathematical, comprehension. Not open for upper divisions students in physical sciences and engineering.

**ENGINEERING**

**ENGR 598 Seminar Series in Engineering (1, max. 12)** Seminar series on topics of interest to all engineering students.

**MECHANICAL ENGINEERING**

**M E 320 Thermodynamics I (3)** Introduction to classical macroscopic thermodynamics, including basic laws underlying energy conversion and management with emphasis on engineering design applications.

**M E 570 Methodologies for Engineering Design: Knowledge Based Engineering Design (3)** Based on emerging technology of Knowledge Based Engineering (KBE), course covers a design methodology that is rapidly being embraced as the next step beyond CAD. Uses heuristically developed design rules to cover tool development for components, assemblies, and systems.

**COLLEGE OF FOREST RESOURCES**

**ESC 110 The Terrestrial Environment (5) NW** Covers the importance of the terrestrial environment in society with particular emphasis on worldwide distribution and uses of soil and vegetation, the role of soil in natural and man-made environments, and causes of environmental degradation. Introduction to ethics of soil conservation.

**INTERDISCIPLINARY GRADUATE DEGREE PROGRAM****BIOMOLECULAR STRUCTURE AND DESIGN**

**BMSD 540, 541, 542 Literature Review in Biomolecular Structure and Design (2, 2, 2)** Emphasizes critical evaluation of original articles in literature from all fields relevant to Biomolecular Structure and Design. Scientific writing and oral presentations emphasized. Concurrent registration in BIOC 530 required for BMSD 540. Prerequisite: first-year BMSD student or permission of instructor.

**BMSD 599 Introduction to Research in Biomolecular Structure and Design (3-6, max. 24)** Student works with one of the research groups within the Biomolecular Structure and Design Program for one quarter and then rotates to another laboratory for one additional quarter. Minimum two quarters, maximum four. Prerequisite: BMSD student or permission of instructor.

**SCHOOL OF MEDICINE****FAMILY MEDICINE**

**FAMED 699 P-WAMI Family Medicine-Special Electives (\* max. 24)** By special arrangement for qualified students, special clerkships or externships may be available at institutions other than the University of Washington located within the WAMI region. Prerequisite: permission of department.

**PHARMACOLOGY**

**PHCOL 571 Molecular Mechanisms of Neurosecretion (1)** Discussion of research strategies, methodologies, and literature relating to regulation of cyclic nucleotide levels in the cell. Emphasis on practical problem solving, data analysis, and presentation of methods important to understanding published data and designing new experiments in this area of research. Credit/no credit only. Prerequisite: permission of instructor.

**PHCOL 572 Transcriptional Regulation of Growth Control Genes (1)** Discussion of research strategies, methodologies, and literature relating to proliferative growth control and gene expression. Emphasis on practical problem solving, data analysis, and presentation of methods important to understanding of published data and designing new experiments in this area of research. Credit/no credit only. Prerequisite: permission of instructor.

**COLLEGE OF OCEAN AND FISHERY SCIENCES****FISHERIES**

**FISH 526 Advanced Fisheries Ecology II: Populations, Communities, and Ecosystems (5)** Recent advances in the study of aquatic communities and ecosystems in relation to a number of contemporary issues in fisheries science and management. Focus on case histories drawn from freshwater, estuarine, and marine ecosystems. Emphasis on relationships between science and public policy in attempting to resolve these issues.

**SCHOOL OF PHARMACY****MEDICINAL CHEMISTRY**

**MEDCH 558 Human Cytochrome P-450 Biochemistry (1)** Presentation and discussion of research strategies and methodologies related to current problems in human drug metabolism by cytochrome P450 enzymes. Emphasis on hypothesis testing and experimental problem solving in the areas of enzyme kinetics and mechanism. Prerequisite: permission of instructor.

**SCHOOL OF PUBLIC HEALTH AND COMMUNITY MEDICINE****HEALTH SERVICES**

**HSERV 480 Issues in Public Health (1, max. 6)** Problems and issues in epidemiology, health services delivery and administration, environmental health, pathobiology, biostatistics, and related fields.

**PATHOBIOLOGY**

**PABIO 500 Introduction to Pathobiology Research (3-9)** Rotation through research laboratory. Credit/no credit only.

# Original.

SEATTLE ART MUSEUM MEMBERSHIP

**SATISFACTION  
GUARANTEED**

**15% off Membership**  
Purchase at SAM, or call 654-3180.  
*No expiration. Not valid with other offers.*

**Free Admission  
Discounts  
Parties  
Privileges for Leonardo Lives**  
*(coming October 1997)*

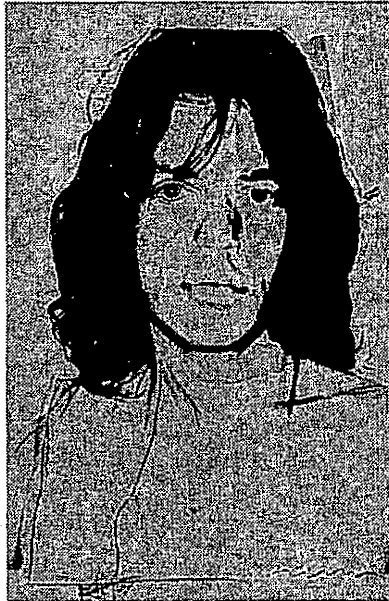

Andy Warhol, Mick Jagger, silk screen, 1975

**SEATTLE  
ART MUSEUM**

798

First & University ■ 654-3100

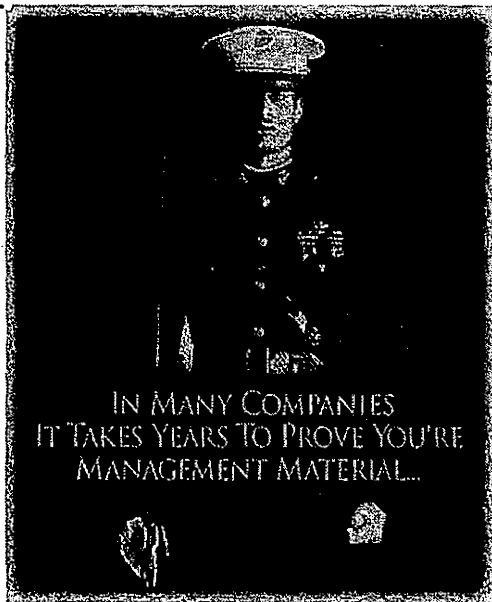

IN MANY COMPANIES  
IT TAKES YEARS TO PROVE YOU'RE  
MANAGEMENT MATERIAL...

## WE'LL GIVE YOU 10 WEEKS.

*Ten weeks may not seem like much time to prove you're capable of being a leader. But if you're tough, smart and determined, ten weeks and a lot of hard work could make you an Officer of Marines. And Officer Candidates School (OCS) is where you'll get the chance to prove you've got what it takes to lead a life full of excitement, full of challenge, full of honor. Anyone can say they've got what it takes to be a leader, we'll give you ten weeks to prove it.*

Contact the Marine Corps Officer Selection Office:  
820 N.E. 45th Street, Suite 3, Seattle, WA 98105  
206-632-0140 • 1-800-967-USMC (ext. 1840)

**Marines**  
*The Few. The Proud. The Marines.*

MARINE OFFICER

## Hall Health Primary Care Center is *the* Student Health Center and Offers Care to Your Family Members!

*Hall Health also Provides  
Services to Faculty and Staff*

As a current UW student,  
you are entitled to use  
Hall Health Primary Care Center  
for any of your health care needs.  
The student insurance plan is not  
required to use the health center.

### Hall Health Primary Care Center Offers:

- Primary Care Clinics
- Specialty Clinics:  
Women's, Sports Medicine,  
Mental Health, Acute Care,  
Pediatrics and Travel Clinic
- Health Promotion and  
Education
- Convenience (across from  
the HUB on Steven's Circle)
- Low Cost (most services  
for students are prepaid)
- Professional Medical Care
- Care for student's dependents  
on a fee-for-service basis
- An orientation toward  
helping you stay healthy

For insurance plan and billing  
information, call: 616-7596.

See our internet Home Page:  
[http://weber.u.washington.edu/  
~hhpcc/hhpcc.htm](http://weber.u.washington.edu/~hhpcc/hhpcc.htm)

General Info: 685-1011



Accredited by:  
Accreditation  
Association for  
Ambulatory Health Care, Inc.

# NEXT YEAR WILL CHANGE YOUR LIFE.

Improve your community, gain valuable skills, and earn help with your education—through AmeriCorps.

Join 25,000 AmeriCorps members who are doing important service like tutoring young people, preventing crime, renovating houses, recruiting, and training volunteers, and restoring parks and streams. For a year of full-time service, you'll earn a living allowance and an education award of \$4,725—for college, graduate school, or vocational training. Or you can pay off some of your student loans. AmeriCorps offers opportunities through hundreds of community programs, as well as AmeriCorps\*NCCC (the National Civilian Community Corps), a rigorous residential program for 18- to 24- year-old women and men of all backgrounds, and AmeriCorps\*VISTA, whose members of all ages live and serve in disadvantaged communities to help residents become more self-sufficient.

Apply now! Call: 1-800-942-2677:  
TDD 1-800-833-3722.  
<http://www.cns.gov>



**You'll be surprised what one year of service does for your country and your future.**

UWCARES UWCARES UWCARES

# STOP

## DON'T WALK ALONE AT NIGHT!



Call **UWCARES** and we'll send a team of two students to walk with you. This is a **FREE** service. Please use it for your safety.



**Hours:**  
**Fall and Winter Quarters**  
Sunday-Thursday 5pm - 12:30am  
**Spring Quarter**  
Sunday-Thursday 8:30pm-12:30am

**CALL 685-WALK 685-9255**

(from on campus dial 5-9255)  
Service available to students, faculty, staff and UW Extension

University of Washington—Autumn 1997.

Say You Saw it in the Directory of Classes



# ONE COURSE THAT COULD CHANGE THE COURSE OF YOUR LIFE.

Look forward to the future with confidence. Enroll in Army ROTC, an elective that's different from any other college course. Army ROTC offers hands-on training. Training that gives you experience and helps build self-confidence, character and management skills. All the credentials employers look for.

Army ROTC is open to freshmen and sophomores without obligation and requires about five hours per week. It will put your life on a whole new course.

**Register for MS 101  
Military Science Basic**

**(2 elective credits, no obligation)**

**Questions, call Captain Denise Seale, (206) 543-9010.**



**ARMY ROTC**

**THE SMARTEST COLLEGE COURSE YOU CAN TAKE**

# GET ON BOARD

**8 out of 10 UW students have a U-PASS.**

That's because for one low price the U-PASS offers so much for so little:

**Unlimited rides on Metro and Community Transit buses,** anytime, anywhere throughout King and Snohomish Counties. Plus, all Metro and CT buses have bicycle racks—when you take the bus, your bike rides free.

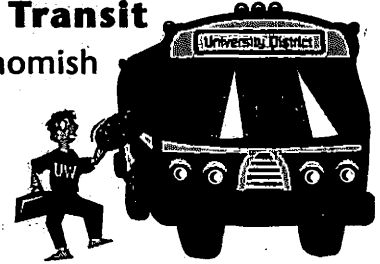

**Free carpool parking on campus**

when everyone in your carpool has a valid U-PASS. Need help finding carpool partners? Contact the Transportation Office and we'll help you find your match.

**Shuttle service to your door after dark.**

If you live within about a mile of the UW and need to get home from campus after dark, take the Night Ride. It's faster than a regular bus and free with your U-PASS!

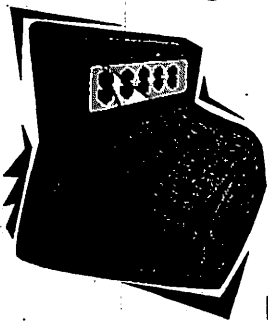

**Big discounts on great stuff.** There are dozens of merchants all over the U District and around town that offer discounts to U-PASS holders.

For more information, visit a campus Commuter Center or call the Transportation Office at 543-0450 or visit the U-PASS home page at <http://www.washington.edu/upass/>



# ACNE PROBLEM?

*Now there's a  
clear answer.*

If acne is preventing you from putting your best face forward, let us introduce you to a new breakthrough treatment, found to cure even the most severe cases. Stop fighting acne once and for all, and finally enjoy clear, healthy skin. This extremely effective treatment combines glycolic acid chemical peels and M.D. Formulations products, eliminating acne pimples and redness in a matter of weeks. To learn more about how you can benefit, or to receive free information, call **624-3561** now.

*M.D. Formulations®*

It's Only a  
Weekend a Month...



- Earn \$ While You Learn
- Receive **SCHOLARSHIPS** and **LOAN REPAYMENT PLANS**
- Gain Valuable Job Contacts



**Air National Guard**  
Americans At Their Best.

206-764-4298 • 800-344-0539

REAL DAWGS  
WEAR...



Champion. Russell. Gear. Nike.  
In University Book Store's *Husky Shop*, Dawg fans choose from a wide variety of UW/Husky clothing from top manufacturers. They also find a great selection of Husky souvenirs, ranging from mugs to mascots, ties to tattoos, sunglasses to umbrellas. The *Husky Shop* experience confirms what you already know: Being Husky isn't an enthusiasm. It's a passion.

UNIVERSITY DISTRICT  
4326 University Way NE • 634-3400

BELLEVUE  
990 102nd Ave NE • 632-9500

DOWNTOWN  
Fourth & University • 545-9230  
<http://www.bookstore.washington.edu>



Please be

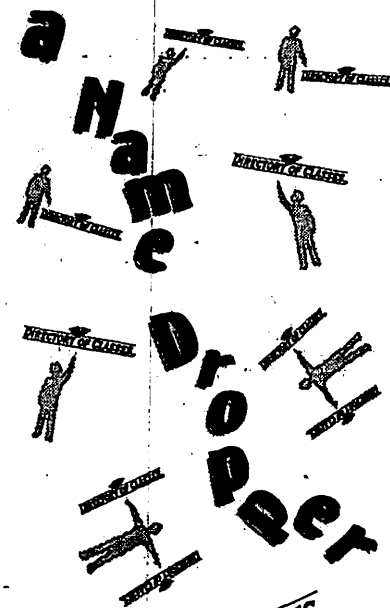

TELL THEM  
**DIRECTORY OF CLASSES.**  
WE'LL APPRECIATE IT & SO WILL THE ADVERTISERS.

**COME AND PLAY!**

**Lloyd Nordstrom Tennis Center**  
(located north of Husky Stadium)

- Six indoor tennis courts
- Open 8 a.m. to 11 p.m. daily
- Reservations can be made up to seven days in advance
- Open to all students, faculty and staff

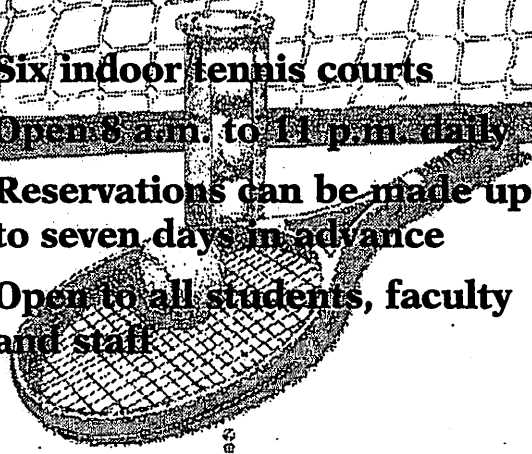

**Lloyd Nordstrom Tennis Center**  
543-8185



# ZOKA

Coffee Roaster and Tea Company

**Study Hall Night**  
(starting Sept. 29, 1997)  
Monday-Tuesday-Wednesday

8 p.m.-Midnight  
25% discount  
off all food  
and beverages  
with student ID

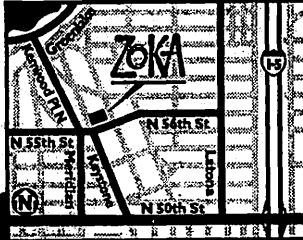

A Traditional Coffee House Experience  
Roasting on Premises • Meridian/Wallingford  
Hours: Open until midnight Mon.-Sat.  
Open Sundays until 10  
2200 North 56th Street, Seattle, WA 98103  
545-4277

Published by

## DIRECTORY OF CLASSES

A Media Passage Company

401 2nd Ave. W. • Seattle, WA 98119-4019 • 206/282-8111

NEW YORK • CHICAGO • LOS ANGELES • SEATTLE

**President** • Gilbert Scherer

**Executive Vice President** • Linda Naismith

**General Manager** • David Stein

**Advertising Sales Assistant** • Roger Cook

**University Relations Administrator** • Cindy Pepler

**Production Operations Supervisor** • Dianne Osterman

**Production Coordinator** • Kay McGarrity

**Ad Operations Coordinator** • Marie Armstrong

For information on advertising in this  
publication, please call 1-800-426-5537.

8604 This book is printed on recycled newsprint.

### University of Washington

#### Convenient Campus Locations to Serve You

- Balmer Business Library
- Center on Human Development and Disability (CHDD)
- Communications Building
- Condon Law Library
- Engineering Library
- Gerberding Hall
- Harborview Medical Center
- Health Sciences
- Odegaard Undergraduate Library (OUGL)
- Schmitz Hall
- Suzzallo Library
- University of Washington Medical Center (UWMC)

#### Services

- |                            |            |
|----------------------------|------------|
| Photocopying               | Tape Bind  |
| Offset Reproductions       | Laminate   |
| Full Color Copies          | Collate    |
| Copy Quick Cards           | Punch      |
| Coin/Card Operated Copiers | Pad        |
| Thesis Binding             | Fold       |
| FAX                        | Staple     |
| Comb Bind                  | Spot Color |

Student Employment Opportunities  
**Copy Services**  
Main Office B-045 Communications Building  
**543-7336**

copy services

REACH

THE

CAMPUS

THROUGH

CALL AD  
SALES AT  
1-800-  
426-5537

ONE

SOURCE:

THE  
DIRECTORY  
OF CLASSES

**DIRECTORY OF CLASSES**

# Come Home To . . .



- 2, 3, 4 & 5 Bedroom Apartments
- Intercom Building
- Garage Parking Available
- Laundry, D/W. Modern Appliances
- On-site Manager
- Rooftop Deck
- Rent from \$710 - 1400

**Kelsey Apartments**  
4233 9th Avenue NE • 547-2974



**For More Information Call**  
**APPLE Property Management**  
**(206) 285-2352**



## RENTER'S CHECKLIST

### REVIEW YOUR LEASE CAREFULLY

Make sure you understand the terms, your rights and your obligations. Remember, the terms of a lease can often be negotiated, and the best time to negotiate is before signing. Many leases contain outdated, unfair and even illegal clauses. Know your state's laws about renters and landlords rights.

### INCLUDE A LIST OF NEEDED REPAIRS IN YOUR LEASE

Give a target completion date for each repair. If the landlord fails to make the repairs specified in the lease, s/he is in breach of the lease. Remember that oral promises are not legally binding - only the written document.

### COMMUNICATE WITH YOUR PROPERTY OWNER/MANAGER

Send your letters by certified mail, return requested especially when you give notice of termination/renoval of your lease or when you inform him or her of problems with the property and request repairs.

### INSPECT THE PREMISES AGAIN AFTER MOVING IN

Make a list documenting the condition of the apartment, including pre-existing damages that do not necessarily require fixing but that need to be brought to the attention of your landlord so that you will not be held responsible for them at the end of your lease. At the termination of the lease, do a similar inspection of the premises, preferably with the property owner or manager there. This way you will make sure your security deposit is returned to you if you have not done damage to the premises. You are responsible for leaving the property in the same condition you find it in at the beginning of the lease, normal wear and tear excluded.

### PURCHASE RENTER'S INSURANCE

Protect your property against theft, fire and other hazards by getting liability coverage - it's inexpensive and well worth it.

THE PERFECT UW LOCATIONS

MAKE YOURSELF AT HOME



WESTWOOD APARTMENTS  
4327 8th Avenue N.E. • 547-4176

- ★ 1, 2 and 3 Bedroom Apts
- ★ Intercom Buildings
- ★ Covered Garage Parking
- ★ D/W, Modern Appliances, Laundry
- ★ Rooftop Deck and Study Rooms
- ★ Walk or Bike to U of W
- ★ Rent from \$525 - \$850



ST. MORITZ APARTMENTS  
4513 University Way N.E. • 632-4500

- ★ Large Modern Studios & One Bedroom Apartments
- ★ Intercom Building
- ★ Laundry, Storage
- ★ Exercise Center
- ★ Minutes to U of W; on Busline
- ★ Rent from \$510 - \$650

Also visit our Newest property

THE COURT AT NORTHGATE  
11300 Third Avenue N.E. • 365-0729

- ★ Newly Redecorated, Spacious 1 & 2 Bedroom Apts (Some with Dens)
- ★ Controlled Access Building
- ★ Laundry Centers on Every Floor
- ★ Vaulted Ceilings on the 3rd Floor
- ★ Elevators and Handicapped Accessibility
- ★ Just 10 minutes to U of W
- ★ On Bus Line, Near Metro Bus Center
- ★ Close to Northgate Mall and Shopping



For More Information on Other Apartment Communities in the Greater Seattle Area Call (206) 632-8585

# University Apartment Rentals

## Great Choices to Call Home

**Annadette**

4113 Linden N

**Lee Court**

2133 5th Ave.

**Penelope Ann**

5215 15th NE

**Brooklyn**

4135 Brooklyn NE

**Lee Plaza**

4746 11th Ave NE

**Portage Bay**

4016 8th NE

**Del Capri**

4110 12th NE

**M & J**

4055 9th NE

**Ravenna Woods**

4727 Ravenna Ave. NE

**Golden Pines**

308 & 310 NE 45th

**Tanya Lynn**

4754 22nd Ave. NE

**Theresa**

7017 35th NE

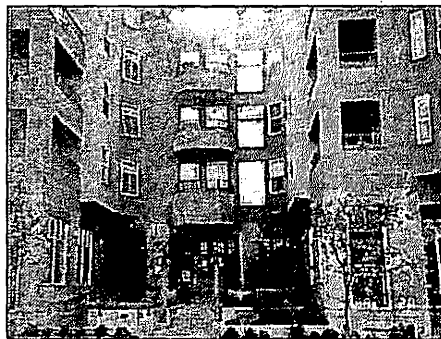

Quality Apartments  
Caring Management

**University Arms**

201 NE 40th



**Hawthorne Manor**

4054 NE 55th

**Mandarin**

1701 12th Ave. S

**University Cliff**

4760 22nd Ave. NE

**K & K**

5209 15th NE

**Maverick**

4131 Brooklyn NE

**University Regency**

4522 Brooklyn NE

**L & P**

5027 15th NE

**Park Ravenna**

1305 NE Ravenna Blvd.

**Union View**

4011 Whitman N.

**Lee & Lee**

4145 11th NE

**QUALITY STUDIO, ONE & TWO BEDROOMS**

Lee & Associates Development

4746 11th Ave NE, #100 • Seattle, WA 98105

**(206) 525-7300**

# Steps from UW

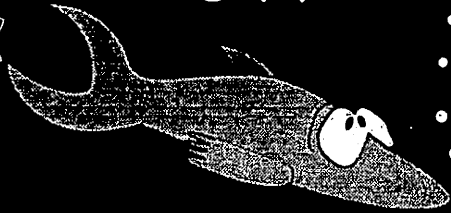

Most Utilities Included  
Guaranteed  
Lowest Prices  
for 1, 2, 3 & 4  
bedroom units

- Various floor plans w/multiple bathrooms
- On site parking and management
- Washer/dryer facilities
- Microwaves
- Newer secure buildings
- Near busline/shopping/UW bookstore
- No smoking/no pets

Receive 12th month FREE with one year lease

For more information call  
**COHO REAL ESTATE**  
**633-0424**

# RENTER'S WORKSHEET

HOW MUCH RENT CAN YOU AFFORD?

The recommended rule is to budget 25-30% of your gross income for rent. Your lifestyle and liabilities determine where you fall within this range. Generally you should use 28% as a guide.

Use the following formula to calculate your monthly target rent:

**(YEARLY GROSS INCOME ÷ 12)**

**x .28**

**TOTAL:** \_\_\_\_\_

NOW, estimate your other monthly costs. Use this guide to calculate what your total monthly expenses are:

- Food \_\_\_\_\_
- Transportation \_\_\_\_\_
- Entertainment \_\_\_\_\_
- Medical \_\_\_\_\_
- Gas & Electric \_\_\_\_\_
- Cable TV \_\_\_\_\_
- Telephone \_\_\_\_\_
- Clothing \_\_\_\_\_
- Auto Payments \_\_\_\_\_
- Auto Insurance \_\_\_\_\_
- Auto Maintenance \_\_\_\_\_
- Loan Payments \_\_\_\_\_
- Credit Card \_\_\_\_\_
- Miscellaneous \_\_\_\_\_

**TOTAL:** \_\_\_\_\_

Add these totals together to assess your approximate monthly living expenses.

**Take Your Pick!  
Outstanding Campus  
Locations.**

**Kyalami Apartments 524-7346**  
5318 24th Ave. N.E.

- Spacious 1 & 2 bedrooms
- Near University Village & Burke Gilman Trail
- Parking available

**Campus Apartments 547-9905**  
4139 12th Ave. N.E.

- Featuring studios only
- Easy walk to campus
- Month to month rentals
- Parking available

**Lana Apartments 322-2894**  
3240 Fuhrman Ave. E.

- Studios, 1 bedrooms with decks
- Great views, next to Red Robin
- Parking available

**Capitol Hill**

**Avante 720-6230**  
525 Bellevue Ave. E.

- Studio, 1, & 2 bedrooms
- Close to downtown

**Olive Terrace 726-8852**  
430 E. Howell

- Studio & 1 bedrooms
- Near Seattle Central Community College

**Molokai 726-8647**  
310 12th Ave. E.

- 1 & 2 bedrooms
- Close to Broadway

**Cirque 324-4595**  
624 Harvard E.

- Studio, 1 & 2 bedrooms
- Close to Cornish

**Queen Anne**

**Del Roy 285-6931**  
25 W. Roy

- Studio & 1 bedrooms
- Hardwood floors

**Royal Anne 285-9110**  
1101 Queen Anne Ave. N.

- 1 & 2 bedrooms
- Views of Elliott Bay

**Townvue 285-4892**  
1425 5th Ave. N.

- 1 & 2 bedrooms
- Lake Union and city views

**DARCO, Inc.**  
**(206) 322-9495**

# Affordable Apartment Living

Apartment Communities to call home, all professionally managed by Phillips Real Estate Services

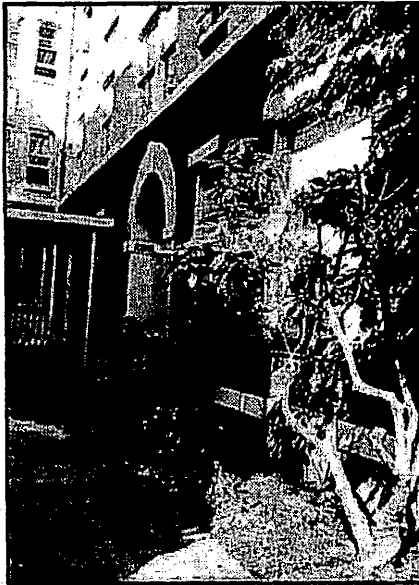

## Capitola

431 14th Avenue E. • Seattle, WA 98112  
(206) 324-5814

- Classic 1920s brick building, with an attractive center courtyard.
- Close to UW, shopping.
- On busline.
- Studios and one-bedrooms.

• Rent: Studios from \$450

## Two great choices with the Beautiful Ravenna Cowen Park at your doorstep.

- On busline, easy commute
- Studios from \$450
- One bedrooms from \$490



- Off-street parking available.
- Relax in heated outdoor pool.



- Intercom entry.
- Off street parking and garage parking available

## Dolphin

1415 N.E. Ravenna • Seattle, WA 98105  
(206) 525-5029

## University Park

5644 University Way N.E. • Seattle, WA 98105  
(206) 522-7808

PROFESSIONAL, CARING  
MANAGEMENT



For more information on other apartment communities in the greater Seattle area, call:  
**(206) 622-8600**

CROSSROADS



TRADING CO.®

## CASH FOR YOUR CLOTHES



**New • Recycled • Current • Women's • Men's • Clothes**

**WE BUY YOUR CLOTHES.**

**WE PAY BEFORE YOU LEAVE:**

**YOU GET *40% IN CASH NOW***

**OF WHAT WE WILL SELL THEM FOR.**

**NO APPOINTMENT NECESSARY.\***

**NO ONE PAYS MORE THAN CROSSROADS!**

325 Broadway E. (Capitol Hill)

When We're Open, We Buy: Mon-Sat 11-7; Sunday 12-6

\* Call for what we are currently buying.

328-5867

Present this ad and Save \$5.00 on any purchase of \$15.00 or more. Offer good 9/15-10/15/97



ARCHITECTURE & URBAN PLANNING

AUTUMN QUARTER 1997

DEPT	COURSE	TITLE	SLN	SECTION	CRD	DAY	TIME	BLDG	ROOM	INSTRUCTOR	DEPT	COURSE	TITLE	SLN	SECTION	CRD	DAY	TIME	BLDG	ROOM	INSTRUCTOR	DEPT	COURSE	TITLE	SLN	SECTION	CRD	DAY	TIME	BLDG	ROOM	INSTRUCTOR
ARCHITECTURE & URBAN PLANNING											ARCHITECTURE & URBAN PLANNING, DEPT OF																					
ARCHITECTURE											COMMUNITY AND ENVIRONMENTAL PLANNING																					
DEPT	COURSE	TITLE	SLN	SECTION	CRD	DAY	TIME	BLDG	ROOM	INSTRUCTOR	DEPT	COURSE	TITLE	SLN	SECTION	CRD	DAY	TIME	BLDG	ROOM	INSTRUCTOR	DEPT	COURSE	TITLE	SLN	SECTION	CRD	DAY	TIME	BLDG	ROOM	INSTRUCTOR
<p><b>ARCHITECTURE &amp; URBAN PLANNING</b></p> <p><b>ARCHITECTURE</b></p> <p>ENTRY CODES ARE AVAILABLE IN GLD 208</p> <p><b>ARCH 150 APPREC OF ARCH I (VLPA)</b>                      1278 A 2 TTh 1230-120 ARC 147                      OFFERED JOINTLY WITH ARCH 150 B                      &gt;1279 B 2 TTh 1230-120 ARC 147                      OFFERED JOINTLY WITH ARCH 150 A                      DROP CODE REQUIRED (PD.2)                      FRESHMAN INTEREST GRP STUDENTS ONLY</p> <p><b>ARCH 300 INTRO ARCH DES I</b>                      1280 A 6 MWF 130-520 GLD 240 CHING, F                      ONOUE, B                      VANAGS, A                      ZUBERBUHLER                      CHING, F                      ONOUE, B                      VANAGS, A                      ZUBERBUHLER                      CHING, F                      ONOUE, B                      VANAGS, A                      ZUBERBUHLER                      MWF 130-520 GLD 240                      NO FRESHMEN, SOPHMRS                      CAUP MAJORS ONLY</p> <p><b>ARCH 303 INTRO DES STDIO I</b>                      1281 A 6 MWF 130-520 ARC 124 MOHLER, R                      DEE, J                      CREDIT/NO CREDIT ONLY                      GRADS ONLY                      ARCH MAJORS ONLY</p> <p><b>ARCH 310 ARCH DES DRWG I</b>                      1282 A 3 TTh 830-1020 ARC 124 KANE, J                      CREDIT/NO CREDIT ONLY                      GRADS ONLY                      ARCH MAJORS ONLY</p> <p><b>ARCH 313 INTRO ARCH PHOTO (VLPA)</b>                      1284 A 3 TTh 130-250 ARC 025 STAMETS, J                      ONLY MAJORS FROM ARCH                      COLLEGE (PD.1&amp;2)                      ADD CODE REQUIRED (PD.3)                      INTRO TO PHOTOGRAPHY</p> <p><b>ARCH 315 DESIGN DRAWING III</b>                      1285 A 2 T 130-420 GLD 240                      CAUP MAJORS ONLY                      PREREQ: ARCH 211; CONCUR W/ARCH 300</p> <p><b>ARCH 320 INTRO STRUCTURES I</b>                      1286 A 3 MWF 1030-1150 GLD 240 ONOUE, B                      CAUP, ARCH, CM MAJORS ONLY                      1287 B 3 MWF 1030-1150 GLD 435 LEBERT, E                      CAUP, ARCH, CM MAJORS ONLY                      1288 C 3 MWF 1200-120 BLM 207 LEBERT, E                      CAUP, ARCH, CM MAJORS ONLY                      OTHERS BY PERM</p> <p><b>ARCH 331 ENVIRN CONTRL SYSTM (NW)</b>                      1289 A 3 TTh 200-320 ARC 019 HEERWAGEN, D                      CAUP, ARCH MAJORS ONLY (PD.1&amp;2)</p> <p><b>ARCH 350 ARCH ANCIENT WORLD (VLPA)</b>                      1290 A 3 MWF 930-1020 GWN 301 BOSWORTH, T                      NO FRESHMEN (PD.3)                      &gt;1291 B 3 MWF 930-1020 GWN 301 BOSWORTH, T                      TRANSFER AND RETURNING INTEREST                      GROUP STUDENT ONLY; EC CMU 009</p> <p><b>ARCH 400 ARCH DESIGN IV</b>                      1293 A 6 MWF 130-520                      NO FRESHMEN, SOPHMRS, JUNIORS                      CAUP MAJORS ONLY                      OR PERM OF DEPT</p> <p><b>ARCH 403 ARCH PROBLEMS</b>                      &gt;1295 A 6 TO BE ARRANGED                      NO FRESHMEN, SOPHMRS, JUNIORS                      CAUP, ARCH MAJORS ONLY                      OR DEPT PERM</p>											<p><b>ARCH 411 COMPUTER GRAPH APPL</b>                      1297 A 3 TTh 1230-120 GLD 240 JOHNSON, B                      ONLY MAJORS FROM ARCH                      COLLEGE (PD.1&amp;2)                      PREREQ: CAUP 270, ARCH 370 OR PERM</p> <p><b>ARCH 412 ARCH ILLUS PRESEN</b>                      1298 A 3 TTh 830-1020 GLD 240 SHARPE, B                      CAUP, ARCH MAJORS ONLY (PD.1&amp;2)                      NO FRESHMEN, SOPHMRS (PD.3)                      ARCH ILLUS PRESENTATION</p> <p><b>ARCH 420 STRUCTURAL DSGN I</b>                      1299 A 4 MWF 830-950 ARC 019 LEBERT, E                      CM, ARCH MAJORS ONLY (PD.1&amp;2)                      CM, ARCH, CAUP MAJORS ONLY (PD.3)                      PREREQ: ARCH 322 OR PERM                      1300 B 4 MWF 830-950 GLD 240 ALBRECHT, R                      ARCH, CM MAJORS ONLY (PD.1&amp;2)                      ADD CODE REQUIRED (PD.3)                      ARCH, CM, CAUP MAJORS ONLY (PD.3)                      PREREQ: ARCH 322 OR PERM</p> <p><b>ARCH 430 MATRLS &amp; PROCESSES</b>                      1301 A 3 TTh 1030-120 GLD 137 CAUP, ARCH MAJORS ONLY (PD.1&amp;2)</p> <p><b>ARCH 436 BUILDING ACOUSTICS (NW)</b>                      1302 U 3 TTh 530-650P ARC 021 HEERWAGEN, D</p> <p><b>ARCH 447 PHYS STRUCT HUM INT (I&amp;S)</b>                      1303 A 3 TTh 430-550P GLD 436 KIYAK, A                      CAUP, ARCH MAJORS ONLY (PD.1)                      NO FRESHMEN, SOPHMRS (PD.2)</p> <p><b>ARCH 460 DESGN THRY &amp; ANALYS (VLPA/I&amp;S)</b>                      1304 A 3 TTh 1230-150 GLD 117 DEE, J                      MEETS WRITING COURSE REQUIREMENT                      NO FRESHMEN, SOPHMRS,                      JUNIORS (PD.1&amp;2)                      CAUP, ARCH MAJORS ONLY (PD.1&amp;2)</p> <p><b>ARCH 461 RECENT ARCH THEORY (VLPA/I&amp;S)</b>                      1305 A 3 TTh 1030-1150 ARC 133 SELIGHMAN, C                      MEETS WRITING COURSE REQUIREMENT</p> <p><b>ARCH 476 DESIGN AND THE UBC</b>                      1306 U 3 T 630-920P GLD 322 JUSTEN, W                      CAUP, ARCH MAJORS ONLY (PD.1&amp;2)                      NO FRESHMEN, SOPHMRS (PD.3)                      DESIGN &amp; THE UBC</p> <p><b>ARCH 478 ARCH CAD SYSTEMS</b>                      1307 A 4 MWF 830-1020 GLD 236 HUDACEK, D                      BASIC COMPUTER LITERACY HIGHLY                      RECOMMENDED                      JOHNSON, B</p> <p><b>ARCH 498 SPECIAL PROJECTS</b>                      1309 A 3 TTh 930-1050 ARC 102 FINROW, G                      ARCH, CAUP MAJORS ONLY (PD.1&amp;2)                      SYSTEMS &amp; MATERIALS FOR INTERIORS                      1310 C 3 MWF 1030-1150 GLD 436 PALLERONI, S                      ARCH MAJORS ONLY (PD.1)                      CONTEMPORARY IBERO-AMERICAN ARCH SM                      1311 D 3 TTh 130-250 ARC 133 PRAKASH, V                      GRADS ONLY (PD.1)                      ARCH MAJORS ONLY (PD.1)                      NON WESTERN ARCHITECTURE SEMINAR                      1312 E 3 TTh 800-920 GLD 424 DAVIDSON, J                      TTh 800-920 GLD 436                      NO FRESHMEN, SOPHMRS                      CAUP, ARCH MAJORS ONLY                      VIRTUAL ENVIRONMENT                      &gt;1313 X 2 W 700-850P ARC 133                      CAUP, ARCH MAJORS ONLY                      MEXICO PREPARATION</p> <p><b>ARCH 499 UNDERGRAD RESEARCH</b>                      &gt;1314 A 1-6 TO BE ARRANGED</p> <p><b>ARCH 500 ARCH DESIGN STUDIO</b>                      1316 A 6 MWF 130-520                      CREDIT/NO CREDIT ONLY                      GRADS ONLY                      ARCH MAJORS ONLY</p>											<p><b>ARCH 503 ARCH DSG STUDIO OPT</b>                      1317 A 6 MWF 130-520                      CREDIT/NO CREDIT ONLY                      GRADS ONLY                      ARCH MAJORS ONLY                      PREREQ: ARCH 502</p> <p><b>ARCH 506 ADV ARCH STUDIES</b>                      &gt;1320 A 6 TO BE ARRANGED                      CREDIT/NO CREDIT ONLY                      GRADS ONLY                      ARCH MAJORS ONLY</p> <p><b>ARCH 520 ADV WOOD STRC DSGN</b>                      1321 A 3 TTh 1030-1150 GLD 240 ALBRECHT, R                      PREREQ: ARCH 420 OR PERM</p> <p><b>ARCH 540 EVOL AND AESTH</b>                      1322 A 2 TTh 1030-1150 GLD 117 HILDEBRAND, G</p> <p><b>ARCH 560 ARCH THEORIES</b>                      1323 A 3 MW 1030-1250 ARC 133 NYBERG, F                      NO FRESHMEN, SOPHMRS,                      JUNIORS (PD.1&amp;2)                      ARCH MAJORS ONLY (PD.1&amp;2)</p> <p><b>ARCH 571 PROJECT FEASIBILITY</b>                      1324 U 3 TTh 600-720P GLD 435 WRIGHT, D                      ARCH MAJORS ONLY (PD.1&amp;2)                      NO FRESHMEN, SOPHMRS, JUNIORS (PD.3)</p> <p><b>ARCH 590 URB ISSUE IN DESIGN</b>                      1325 A 3 TTh 330-520 DEN 216 OCHSMER, J                      ARCH MAJORS ONLY (PD.1&amp;2)</p> <p><b>ARCH 596 PROF FIELD WORK</b>                      &gt;1326 A 1-6 TO BE ARRANGED                      CREDIT/NO CREDIT ONLY</p> <p><b>ARCH 600 INDEPNDNT STDY/RSCN</b>                      &gt;1327 A 1-10 TO BE ARRANGED                      CREDIT/NO CREDIT ONLY</p> <p><b>ARCH 700 MASTERS THESIS</b>                      &gt;1329 A 1-10 TO BE ARRANGED                      CREDIT/NO CREDIT ONLY</p>										

SYMBOLS

VLPA = Visual, Literary and Performing Arts  
 I&S = Individuals and Societies  
 NW = Natural World  
 QSR = Quantitative, Symbolic, or Formal Reasoning  
 C = English Composition

H = Honors Course  
 > = Limited enrollment in this section, students  
 must obtain Entry Code or Faculty Number.  
 % = New Course (See front of Time Schedule)  
 \* = How to Read Course Listings (See back of Time Schedule)

REGISTRATION PERIODS

PD1 = Period I (May 9-Jun. 22)  
 PD2 = Period II (Jun. 23-Sep. 28)  
 PD3 = Period III (Sep. 29-Oct. 10)

**AUTUMN QUARTER 1997**

**ARCHITECTURE & URBAN PLANNING**

DEPT COURSE SLN SECTION SPEC CODE	TITLE CRD DAY TIME BLDG ROOM COMMENTS	INSTRUCTOR	DEPT COURSE SLN SECTION SPEC CODE	TITLE CRD DAY TIME BLDG ROOM COMMENTS	INSTRUCTOR	DEPT COURSE SLN SECTION SPEC CODE	TITLE CRD DAY TIME BLDG ROOM COMMENTS	INSTRUCTOR
<b>COMMUNITY AND ENVIRONMENTAL PLANNING CONT'D</b>			7656 B 5 MW 130-420 GLD 012 WESTERLUND, F	URBDP MAJORS ONLY SPECIAL PLANNING LAB		CM 412 CONSTRUCTN PRACTICE	2301 A 3 TTh 500-520 PAB A110 GOLDBLATT, S	NO FRESHMEN, SOPHMRS, JUNIORS CM MAJORS ONLY
CEP 498 SPECIAL TOPICS (I&S)	8236 A 1 TO BE ARRANGED	RYAN, D	URBDP 512 RESEARCH SEMINAR	7657 A 2 TTh 130-250 GLD 436		CM 453 URB LAND ECON & DEV (I&S)	2302 A 4 TTh 1000-1150 GLD 442	OFFERED JOINTLY WITH URBDP 453 A
% CREDIT/NO CREDIT ONLY	DROP CODE REQUIRED		URBDP 546 PRACTICUM	7658 U 4 T 500-650P GLD 142		CM 498 SPECIAL TOPICS	2303 U 1 T 630-720P GLD 240 RILEY, D	
CEP MAJORS ONLY	CEP RETREAT		CREDIT/NO CREDIT ONLY	GRADS ONLY		CM 499 UNDERGRAD RESEARCH	>2304 A VAR TO BE ARRANGED	CM MAJORS ONLY
CEP 499 INDEPDNT STDY/RSCH	>1913 A 1-5 TO BE ARRANGED		URBDP 547 PROFESSIONAL PROJ	>7659 A 1-9 TO BE ARRANGED		<b>LANDSCAPE ARCHITECTURE</b>		
CREDIT/NO CREDIT ONLY			CREDIT/NO CREDIT ONLY			ENTRY CODES ARE AVAILABLE IN GLD 348		
<b>URBAN DESIGN &amp; PLANNING</b>			URBDP 585 INTR HST PRESV PLNG	>7660 A 3 Th 430-720P GLD 117 GARFIELD, P		L ARCH 300 INTRO LA DESIGN (VLPA)	>4431 A 6 MWF 130-520 GLD 137	ADD CODE REQUIRED (PD.2&3)
URBDP 300 ALL SECTIONS PLUS ONE ADDT'L HR	OR W OR F 11:00-11:50 OR T OR TH 12:00-12:50		GRADS ONLY	ONLY MAJORS FROM ARCH COLLEGE		L ARCH 301 SITE PLANNING	>4432 A 8 MWF 130-520 GLD 435	DROP CODE REQUIRED
URBDP 300 INTRO TO URBAN PLAN (I&S)	7638 AA 5 TTh 930-1120 JHN 101 LUDWIG, R		URBDP 591 DOCTORAL SMNR I	7661 A 4 TTh 1200-150 GLD 208J PIVO, G		>4433 A 4 MW 830-1200 GLD 240	DROP CODE REQUIRED	L ARCH MAJORS ONLY
M 1100-1150 GLD 442	SOPHMRS, JUNIORS, SENIORS ONLY		OFFERED JOINTLY WITH URBDP 598 A	UD&PL MAJORS ONLY		L ARCH 332 LANDSCAPE CONSTRUCTN	>4433 A 4 MW 830-1200 GLD 240	DROP CODE REQUIRED
NO FRESHMEN	7639 AB 5 TTh 930-1120 JHN 101 LUDWIG, R		PHD COLLOQUIUM			L ARCH 341 SITE PLANNING	4434 A 3 MWF 1030-1120 GLD 322	
SOPHMRS, JUNIORS, SENIORS ONLY	T 1200-1250 GLD 442		URBDP 598 SPECIAL TOPICS	7662 A 1 TTh 1200-150 GLD 208J PIVO, G		L ARCH 352 HISTORY OF L ARC (VLPA/I&S)	4435 UA 3 TTh 600-720P JHN 101	OFFERED JOINTLY WITH L ARCH 350 UA
NO FRESHMEN	7640 AC 5 TTh 930-1120 JHN 101 LUDWIG, R		OFFERED JOINTLY WITH URBDP 591 A	CREDIT/NO CREDIT ONLY		Th 500-550P JHN 101	MEETS WRITING COURSE REQUIREMENT	
SOPHMRS, JUNIORS, SENIORS ONLY	W 1100-1150 GLD 442		GRADS ONLY	URBDP MAJORS ONLY		L ARCH 382 LSCP DSGN URB CONTX (VLPA)	4436 A 3 MW 1130-1250 RAI 121	OFFERED JOINTLY WITH L ARCH 382 B
NO FRESHMEN	7641 AD 5 TTh 930-1120 JHN 101 LUDWIG, R		URBDP MAJORS ONLY	ADVANCED PHD COLLOQUIUM		>4437 B 3 MW 1130-1250 RAI 121	OFFERED JOINTLY WITH L ARCH 362 A	TRANSFER & RETURNING INTEREST GROUP
SOPHMRS, JUNIORS, SENIORS ONLY	Th 1200-1250 GLD 442		CREDIT/NO CREDIT ONLY	URBDP, UD&PL MAJORS ONLY		L ARCH 403 CULTURAL LANDSCAPE	>4438 A 6 MWF 130-520 GLD 436	DROP CODE REQUIRED
NO FRESHMEN	7642 AE 5 TTh 930-1120 JHN 101 LUDWIG, R		URBDP MAJORS ONLY	FACULTY FORUM		L ARCH 408 INDIV DSGN STUDIO	>4439 A 6 TO BE ARRANGED	DROP CODE REQUIRED
SOPHMRS, JUNIORS, SENIORS ONLY	F 1100-1150 GLD 442		CREDIT/NO CREDIT ONLY	PRACTICAL RESEARCH: PLANNING AND DESIGN		L ARCH 423 PLNTG DESIGN STUDIO	>4440 A 3 MW 130-520 GLD 317	DROP CODE REQUIRED
NO FRESHMEN	URBDP 420 DBASE SYS PLNG ANLY		URBDP 600 INDEPDNT STDY/RSCH	>7665 A 1-10 TO BE ARRANGED		L ARCH 476 PROFESSL OPERATION	>4441 A 3-6 TO BE ARRANGED	CREDIT/NO CREDIT ONLY
URBDP MAJORS ONLY	>7643 A 3 TTh 830-950 GLD 236 BAE, C		>7666 A 1-10 TO BE ARRANGED	CREDIT/NO CREDIT ONLY		L ARCH 495 LA STUDIES ABROAD	4442 A 6-10 TO BE ARRANGED	STREATFIELD
URBDP, CAUP, UD&PL MAJORS ONLY (PD.1)	GRADS, SENIORS ONLY (PD.1&2)		URBDP 700 MASTERS THESIS	>7666 A 1-10 TO BE ARRANGED		L ARCH 499 UNDERGRAD RESEARCH	>4443 A 1-6 TO BE ARRANGED	DROP CODE REQUIRED
NO FRESHMEN, SOPHMRS, JUNIORS (PD.3)	URBDP 453 URB LAND ECON & DEV (I&S)		>7667 A 1-10 TO BE ARRANGED	CREDIT/NO CREDIT ONLY		L ARCH 503 LA DSGN COMMUNITIES	>4444 A 6 MWF 130-520 GLD 240	DROP CODE REQUIRED
URBDP MAJORS ONLY	7644 A 4 TTh 1000-1150 GLD 442 ROLFE, G		URBDP 800 DOCTORAL DISSERTATN	>7667 A 1-10 TO BE ARRANGED		L ARCH MAJORS ONLY		
OFFERED JOINTLY WITH CM 453 A	NO FRESHMEN, SOPHMRS		CREDIT/NO CREDIT ONLY					
URBDP 461 HIST URBPLNG U S (I&S)	7645 A 3 TTh 1000-1150 GLD 436 HANCOCK, J		<b>CONSTRUCTION MANAGEMENT</b>					
JUNIORS, SENIORS, NONMTRCS ONLY	BLANCO, H		CM 310 BLDG CONST INTRO	2293 A 3 TTh 200-320 ARC 147 SCHAUFELBERG				
NO FRESHMEN, SOPHMRS	URBDP 479 THE URBAN FORM (VLPA)		CM 312 CONSTR ACCOUNTING	2294 U 3 TTh 330-450 PAB A102 GOLDBLATT, S				
URBDP MAJORS ONLY	>7646 A 3 MW 930-1050 GLD 435 VERNEZ-MOUDO		NO FRESHMEN, SOPHMRS	CM MAJORS ONLY				
URBDP 498 SPECIAL TOPICS	>7647 A 3 TO BE ARRANGED	PIVO, G	CM 313 CONST METH & MAT I	2295 A 4 MWF 800-920 KNE 220 RILEY, D				
MUP RETREAT-OFF CAMPUS	7648 B 3 TTh 430-550 GLD 435 BLANCO, H		CAUP, ARCH, CM MAJORS ONLY (PD.1&2)	ADD CODE REQUIRED (PD.3)				
INTRO TO NEIGHBORHOOD PLNG AND COMMUNITY DEVELOPMENT	7649 C 3 TTh 430-550 GLD 442 BAE, C		CM MAJORS ONLY (PD.3)	CM 350 HISTORY OF BUILDING				
7650 D 3 MW 430-550 GLD 322 ALBERTI, M			>2296 A 3 MWF 1030-1120 SAV 216 ROLFE, G	MEETS WRITING COURSE REQUIREMENT				
CONCURR REG IN URBDP 420 A REQ'D	ENVIRONMENTAL IMPACT MANAGEMENT		ADD CODE REQUIRED (PD.1&2)	CM 410 CONST ESTIMATING II				
URBDP 499 SPECIAL PROJECTS	>7653 A VAR TO BE ARRANGED		CM 411 PROJ PLNG & CONTROL	2299 A 3 MW 130-250 ARC 021 PACE, C				
CREDIT/NO CREDIT ONLY	CREDIT/NO CREDIT ONLY		CM MAJORS ONLY	2300 B 3 MW 1200-120 ARC 021 PACE, C				
URBDP 500 SURVEY OF URB PLAN	7654 A, 3 MW 1200-120 MILLER, D		CM MAJORS ONLY	CM MAJORS ONLY				
URBDP MAJORS ONLY	OTHERS BY PERM OF INSTR		URBDP MAJORS ONLY					
URBDP 508 SPECIAL PLANN LAB	>7655 A 5 MW 130-420 GLD-416 DUBROW, G		ANDERSON, J					
URBDP MAJORS ONLY								

**SYMBOLS**

VLPA = Visual, Literary and Performing Arts  
 I&S = Individuals and Societies  
 NW = Natural World  
 QSR = Quantitative, Symbolic, or Formal Reasoning  
 C = English Composition

H = Honors Course  
 > = Limited enrollment in this section, students must obtain Entry Code or Faculty Number.  
 % = New Course (See front of Time Schedule)  
 "How to Read Course Listings" (See back of Time Schedule)

**REGISTRATION PERIODS**

PD1 = Period I (May 9-Jun. 22)  
 PD2 = Period II (Jun. 23-Sep. 28)  
 PD3 = Period III (Sep. 29-Oct. 10)

## ARCHITECTURE &amp; URBAN PLANNING

AUTUMN QUARTER 1997

DEPT	COURSE	TITLE	SLN SECTION	CRD	DAY	TIME	BLDG	ROOM	INSTRUCTOR
SPEC	CODE	COMMENTS							

DEPT	COURSE	TITLE	SLN SECTION	CRD	DAY	TIME	BLDG	ROOM	INSTRUCTOR
SPEC	CODE	COMMENTS							

DEPT	COURSE	TITLE	SLN SECTION	CRD	DAY	TIME	BLDG	ROOM	INSTRUCTOR
SPEC	CODE	COMMENTS							

## LANDSCAPE ARCHITECTURE CONT'D

L ARCH 550 HIST/THEO LSCPE ARC  
4445 UA 3 TTh 600-720P JHN 101  
Th 500-550P JHN 101  
OFFERED JOINTLY WITH L ARCH 352 UA  
MEETS WRITING COURSE REQUIREMENT

L ARCH 561 REG LNDS PLNG & DES.  
>4446 A 2 TTh 1030-1120 GLD 435  
DROP CODE REQUIRED  
GRADS ONLY  
L ARCH MAJORS ONLY  
OR PERM OF INSTR

L ARCH 590 LAND ARCH SEMINAR  
>4447 A 1 Th 1030-1120 GLD 322  
CREDIT/NO CREDIT ONLY  
DROP CODE REQUIRED  
L ARCH MAJORS ONLY  
>4448 B 1 Th 1130-1220 GLD 142  
DROP CODE REQUIRED  
GRADS ONLY  
L ARCH MAJORS ONLY

L ARCH 598 SPECIAL TOPICS  
>4449 A 1 F 1130-1220 GLD 317  
DROP CODE REQUIRED

L ARCH 600 INDEPNDT STDY/RSCH  
>4450 A 1-10 TO BE ARRANGED \* \*  
DROP CODE REQUIRED

L ARCH 601 INTERNSHIP  
>4451 A 3-9 TO BE ARRANGED \* \*  
CREDIT/NO CREDIT ONLY  
DROP CODE REQUIRED

L ARCH 700 MASTERS THESIS  
>4452 A 1-10 TO BE ARRANGED \* \*  
DROP CODE REQUIRED

## COLLEGE OF ARTS &amp; SCIENCES

## AMERICAN ETHNIC STUDIES, DEPT OF

## AFRO-AMERICAN STUDIES

AFRAM 201 INTRO BLACK STUDIES (I&S)  
1158 A 5 MW 130-320 KNE 210 JOHNSON,E  
F 1030-1120 KNE 210 JOHNSON,E

AFRAM 270 THE JAZZ AGE (I&S)  
1159 A 5 MW 930-1120 THO 135 WALTER,J  
F 930-1020 THO 135 WALTER,J  
OFFERED JOINTLY WITH HSTAA 270 A

AFRAM 308 BASIC SWAHILI  
1160 A 5 MTWThF 830-920. BLM 306 MAULANA,S  
1161 B 5 MTWThF 930-1020 LOW 101 MAULANA,S

AFRAM 401 INTERMEDIATE SWAHIL (VLPA)  
1163 A 5 MTWThF 1030-1120 LOW 218 MAULANA,S

AFRAM 490 RES BLK COMMUNITY  
>1164 A 1-5 TO BE ARRANGED \* \*  
INSTRUCTOR I.D. FROM INSTR  
>1165 B 1-5 TO BE ARRANGED \* \*  
INSTRUCTOR I.D. FROM INSTR  
>1166 C 1-5 TO BE ARRANGED \* \*  
INSTRUCTOR I.D. FROM INSTR  
>1167 D 1-5 TO BE ARRANGED \* \*  
INSTRUCTOR I.D. FROM INSTR

AFRAM 492 SPEC TOP AFRO-AM ST (I&S)  
1168 A 5 TTh 130-320 DEN 304 BUTLER,J  
F 130-220 SMI 105  
COMPARATIVE BLACK FICTION

## AMERICAN ETHNIC STUDIES

AES 150 AMER ETHNIC HISTORY (I&S)  
1151 A 5 MTWThF 130-220 SMI 205 GAMBOA,E  
OFFERED JOINTLY WITH AES 150 B  
>1152 B 5 MTWThF 1230-120 EEB 105  
OFFERED JOINTLY WITH AES 150 A  
DROP CODE REQUIRED (PD.2)  
FRESHMAN INTEREST GRP STUDENTS ONLY

AES 361 ETHNICITY&BUSINESS (I&S)  
1153 A 5 TTh 1030-1220 MEB 103 SCOTT,J  
F 1030-1120 MEB 103 SCOTT,J  
OFFERED JOINTLY WITH SOC 363 A

AES 461 RACE REL IN AMERICAS (I&S)  
1154 A 5 TTh 130-320 LOW 201 SCOTT,J  
F 130-220 DEN 216 SCOTT,J  
OFFERED JOINTLY WITH SOC 461 A  
COMPARATIVE RACE RELATIONS IN  
THE AMERICA'S

AES 494 COMMUNITY INTERN  
>1155 A 3-5 TO BE ARRANGED \* \*  
CREDIT/NO CREDIT ONLY  
JUNIORS, SENIORS ONLY  
AES MAJORS ONLY

AES 495 SENIOR THESIS (I&S)  
>1156 A 5 TTh 130-320 SMI 115 KASHIMA,T  
MEETS WRITING COURSE REQUIREMENT  
GRADUATING AES SENIOR MAJORS ONLY

AES 499 IND STDY & RESEARCH  
>1157 A 3-5 TO BE ARRANGED \* \*  
INSTRUCTOR I.D. FROM INSTRUCTOR

## ASIAN-AMERICAN STUDIES

AAS 205 ASIAN AMER CULTURES (I&S)  
1075 AA 5 MTWF 1230-120 BAG 154  
Th 130-220 THO 125  
1076 AB 5 MTWF 1230-120 BAG 154  
Th 1130-1220 SIG 134

AAS 370 JPN AM HIST CLTR (I&S)  
1077 A 5 TTh 1030-1220 LOW 106 KASHIMA,T

AAS 392 ASIAN AMER WOMEN (I&S)  
1078 A 5 TTh 1030-1220 PAR 306 ROOT,M  
OFFERED JOINTLY WITH WOMEN 392 A

AAS 499 UNDERGRAD IND STDY  
>1079 A 1-5 TO BE ARRANGED \* \*  
INSTRUCTOR I.D. FROM INSTR  
1080 B 1-5 TO BE ARRANGED \* \*  
ADD CODE REQUIRED (PD.3)  
INSTRUCTOR I.D. FROM INSTR

## CHICANO STUDIES

CHSTU 201 INTRO CHICANO STDY (I&S)  
2216 A 5 MTWThF 830-920 BAG 260 SALAS,E

CHSTU 255 MEX WM PAST PRES (I&S)  
2212 A 5 MW 1130-120 CMU 326 SALAS,E  
F 1130-1220 THO 135 SALAS,E

CHSTU 391 INDEP STUDY  
>2218 A 1-6 TO BE ARRANGED \* \*  
INSTRUCTOR I.D. FROM INSTR  
>2219 B 1-6 TO BE ARRANGED \* \*  
INSTRUCTOR I.D. FROM INSTR  
>2220 C 1-6 TO BE ARRANGED \* \*  
INSTRUCTOR I.D. FROM INSTR

## ANTHROPOLOGY

## AMERICAN INDIAN STUDIES

AIS 110 MUS TRADS NATIVE NA (VLPA)  
1169 A 3, MW 230-350 MUS 213 CUNNINGHAM,J

AIS 113 AM IND LANG: NAVAJO  
1170 A 5 MTWThF 1130-1220 PAR 206 WITHERSPOON

AIS 201 INTRO ETHNOHISTORY (I&S)  
1171 AA 5 MTWTh 930-1020 THO 101 HARMON  
F 930-1020 PAR 206  
1172 AB 5 MTWTh 930-1020 THO 101 HARMON  
F 1030-1120 PAR 213  
1173 AC 5 MTWTh 930-1020 THO 101 HARMON  
F 1230-120 PAR 213  
1174 AD 5 MTWTh 930-1020 THO 101 HARMON  
F 130-220 PAR 213

AIS 311 PACIFIC NW INDIANS (I&S)  
1175 A 5 MWF 930-1020 CMU 226 SEABURG,W

AIS 317 AM IND SOUTHWEST (I&S)  
1176 A 5 MWTB 230-345 PAR 108 WITHERSPOON

AIS 377 CONTEMP AM IND'LIT (VLPA)  
1177 U 5 MW 500-650P LOW 106 COLONNESE,T  
OFFERED JOINTLY WITH ENGL 359 U

AIS 475 SPEC TOP IND ST (I&S)  
1178 A 5 TTh 130-350 JHN 064 SCHWARZ,M  
REPRESENTATIONS OF NATIVE AMERICANS  
IN POPULAR CULTURE

AIS 499 INDEPENDENT STUDY  
>1180 A 1-5 TO BE ARRANGED \* \*  
JUNIORS, SENIORS ONLY  
INSTRUCTOR I.D. PDL C514

## ANTHROPOLOGY

ANTH 100 INTRO TO ANTHRO (I&S)  
1218 AA 5 MWTB 1130-1220 GUG 224 GREEN,J  
T 830-920 THO 335  
1219 AB 5 MWTB 1130-1220 GUG 224 GREEN,J  
T 830-920 ART 004  
>1220 AC 5 MWTB 1130-1220 GUG 224 GREEN,J  
T 830-920 DEN 212

DROP CODE REQUIRED (PD.2)  
FRESHMAN INTEREST GRP STUDENTS ONLY  
1221 AD 5 MWTB 1130-1220 GUG 224 GREEN,J  
T 930-1020 SWS 230  
>1222 AE 5 MWTB 1130-1220 GUG 224 GREEN,J  
T 930-1020 CLK 220

DROP CODE REQUIRED (PD.2)  
FRESHMAN INTEREST GRP STUDENTS ONLY  
>1223 AF 5 MWTB 1130-1220 GUG 224 GREEN,J  
T 930-1020 SWS 8010

DROP CODE REQUIRED (PD.2)  
FRESHMAN INTEREST GRP STUDENTS ONLY  
1224 AG 5 MWTB 1130-1220 GUG 224 GREEN,J  
T 1030-1120 SWS 230  
1225 AH 5 MWTB 1130-1220 GUG 224 GREEN,J  
T 1030-1120 SWS 8010

1226 AI 5 MWTB 1130-1220 GUG 224 GREEN,J  
T 1030-1120 BLM 204  
1227 AJ 5 MWTB 1130-1220 GUG 224 GREEN,J  
T 1230-120 SAV 153  
>1228 AK 5 MWTB 1130-1220 GUG 224 GREEN,J  
T 1230-120 DEN 216

DROP CODE REQUIRED (PD.2)  
FRESHMAN INTEREST GRP STUDENTS ONLY  
>1229 AL 5 MWTB 1130-1220 GUG 224 GREEN,J  
T 1230-120 DEN 212  
DROP CODE REQUIRED (PD.2)  
FRESHMAN INTEREST GRP STUDENTS ONLY

ANTH 204 READING ETHNOGRAPHY (I&S)  
1231 AA 5 MWTB 1130-1220 PAR 108 WINANS,E  
T 830-920 DEN 211

OFFERED JOINTLY WITH ANTH 500 B  
MEETS WRITING COURSE REQUIREMENT  
OPT'L LINK WRIT COURSE:SEE ENGL 197  
1232 AB 5 MWTB 1130-1220 PAR 108 WINANS,E  
T 930-1020 SWS 8012  
MEETS WRITING COURSE REQUIREMENT  
OPT'L LINK WRIT COURSE:SEE ENGL 198

1233 AC 5 MWTB 1130-1220 PAR 108 WINANS,E  
T 1130-220 PAR 108  
MEETS WRITING COURSE REQUIREMENT  
OPT'L LINK WRIT COURSE:SEE ENGL 198

>1234 AD 5 MWTB 1130-1220 PAR 108 WINANS,E  
T 1230-120 MUS 219  
MEETS WRITING COURSE REQUIREMENT  
DROP CODE REQUIRED (PD.2)  
OPT'L LINK WRIT COURSE:SEE ENGL 198  
FRESHMAN INTEREST GRP STUDENTS ONLY

ANTH 208 THE CULTURE CONCEPT (I&S)  
1235 AA 5 MWTB 1030-1120 THO 125 ANAGNOST,A  
T 830-920 ART 006

OFFERED JOINTLY WITH ANTH 500 A  
JUNIORS, SENIORS ONLY (PD.1&2)  
ANTH MAJORS ONLY (PD.1&2)  
ADD CODE REQUIRED (PD.3)  
>1236 AB 5 MWTB 1030-1120 THO 125 ANAGNOST,A  
T 930-1020 PAR 120  
TRANSFER & RETURNING INTEREST GROUP  
STUDENTS ONLY; EC CMU 9

## SYMBOLS

VLPA = Visual, Literary and Performing Arts  
I&S = Individuals and Societies  
NW = Natural World  
QSR = Quantitative, Symbolic, or Formal Reasoning  
C = English Composition

H = Honors Course  
> = Limited enrollment in this section, students  
must obtain Entry Code or Faculty Number.  
% = New Course (See front of Time Schedule)  
"How to Read Course Listings" (See back of Time Schedule)

## REGISTRATION PERIODS

PD1 = Period I (May 9-Jun. 22)  
PD2 = Period II (Jun. 23-Sep. 28)  
PD3 = Period III (Sep. 29-Oct. 10)

**AUTUMN QUARTER 1997****COLLEGE OF ARTS & SCIENCES**

DEPT COURSE SLN SECTION SPEC CODE	TITLE CRD DAY TIME COMMENTS	BLDG ROOM	INSTRUCTOR	DEPT COURSE SLN SECTION SPEC CODE	TITLE CRD DAY TIME COMMENTS	BLDG ROOM	INSTRUCTOR	DEPT COURSE SLN SECTION SPEC CODE	TITLE CRD DAY TIME COMMENTS	BLDG ROOM	INSTRUCTOR
<b>ANTHROPOLOGY CONT'D</b>											
1237 AC 5	MWThF 1030-1120 THO 125 T 1130-1220 CMU 232		ANAGNOST, A	<b>ANTH 500 PRECEPTORIAL READING</b> 1259 A 6 MWThF 1030-1120 THO 125 OFFERED JOINTLY WITH ANTH 208 AA PLUS ONE HOUR *			ANAGNOST, A	<b>ARCHY 490 MUS CURAT PRACTICUM</b> >1340 A 1-5 TO BE ARRANGED * * OFFERED JOINTLY WITH MUSEUM 490 A			STEIN, J
JUNIORS, SENIORS ONLY (PD.1&2) ANTH MAJORS ONLY (PD.1&2) ADD CODE REQUIRED (PD.3)											
1238 AD 5	MWThF 1030-1120 THO 125 T 1230-120 SAV 132		ANAGNOST, A	1260 B 6 MWThF 1130-1220 PAR 108 OFFERED JOINTLY WITH ANTH 204 AA PLUS ONE HOUR			WINANS, E	<b>ARCHY 495 QUAN ARCH ANAL TECH (I&amp;S)</b> 1341 A 5 MWThF 1030-1120 DEN 406 GRADS, SENIORS ONLY			WENKE, R
JUNIORS, SENIORS ONLY (PD.1&2) ANTH MAJORS ONLY (PD.1&2) ADD CODE REQUIRED (PD.3)											
<b>ANTH 331 ART OF NWC INDIANS (VLPA/I&amp;S)</b>				<b>ANTH 507 CUR ISSUES SC ANTH</b> >1261 A 2 M 330-450 DEN 401 CREDIT/NO CREDIT ONLY GRADS ONLY				<b>ARCHY 497 FORMAL THEORY (I&amp;S)</b> >1342 A 5 MWThF 1130-1220 SAV M250 EC DEN M032			
1240 AA 5	MWF 1130-1220 KNE 220 TTh 930-1020 ART 004			<b>ANTH 550 ETHNO FIELD TECH</b> >1262 A 5 MW 130-320 PAR 305 CREDIT/NO CREDIT ONLY GRADS ONLY ANTH MAJORS ONLY				<b>ARCHY 499 UNDERGRAD RESEARCH</b> >1343 A VAR TO BE ARRANGED * * INSTRUCTOR I.D. DEN M032			
OFFERED JOINTLY WITH ART H 331 AA											
1241 AB 5	MWF 1130-1220 KNE 220 TTh 930-1020 ART 006			<b>ANTH 561 SMNR MTHD&amp;THEORIES</b> 1263 A 3 W 1230-220 PAR 306 SR WITH PERMISSION			CHRISMAN, N	<b>ARCHY 501 PRECEPTORIAL READING</b> 1344 A 6 MTWF 930-1020 PAR 108 GRAYSON, D OFFERED JOINTLY WITH ARCHY 205 AA GRADS ONLY PLUS ONE HR *			
OFFERED JOINTLY WITH ART H 331 AB											
1242 AC 5	MWF 1130-1220 KNE 220 TTh 930-1020 ART 317			<b>ANTH 565 THEORY SC ANTH</b> >1264 A 5 MW 130-320 DEN 401 GRADS ONLY ANTH MAJORS ONLY EC DEN M032			HUNN, E	<b>ARCHY 600 INDEPN DNT STDY/RSCH</b> >1345 A 1-10 TO BE ARRANGED * * * INSTRUCTOR I.D. DEN M032			
OFFERED JOINTLY WITH ART H 331 AC											
1243 AD 5	MWF 1130-1220 KNE 220 TTh 1030-1120 ART 004			<b>ANTH 584 WAYS OF SPEAKING</b> 1265 A 5 MW 1230-220 RAI 107 OFFERED JOINTLY WITH SP CMU 584 A			PHILIPSEN, G	<b>ARCHY 601 INTERNSHIP</b> >1346 A 3-10 TO BE ARRANGED * * * CREDIT/NO CREDIT ONLY EC DEN M032			
OFFERED JOINTLY WITH ART H 331 AD											
1244 AE 5	MWF 1130-1220 KNE 220 TTh 1030-1120 ART 006			<b>ANTH 591 SMNR MUSEUM OPS</b> 1266 A 3 TTh 130-300 BMN 112 OFFERED JOINTLY WITH MUSEUM 591 A			MASON, J	<b>BIOCULTURAL ANTHROPOLOGY</b>			
OFFERED JOINTLY WITH ART H 331 AE											
1245 AF 5	MWF 1130-1220 KNE 220 TTh 1030-1120 ART 317			<b>ANTH 599 TEACHING ANTHROPOL</b> >1267 A 1 Th 330-450 DEN 401 CREDIT/NO CREDIT ONLY GRADS ONLY ANTH MAJORS ONLY			GREEN, J	<b>BIO A 201 PRIN BIOLOGCL ANTH (NW)</b> 1627 AA 5 TWThF 1030-1120 BAG 254 TRACER, D T 830-920 DEN 449 1628 AB 5 TWThF 1030-1120 BAG 154 TRACER, D Th 830-920 DEN 449 1629 AC 5 TWThF 1030-1120 BAG 154 TRACER, D T 930-1020 DEN 449 1630 AD 5 TWThF 1030-1120 BAG 154 TRACER, D Th 930-1020 DEN 449 1631 AE 5 TWThF 1030-1120 BAG 154 TRACER, D T 1130-1220 DEN 449 1632 AF 5 TWThF 1030-1120 BAG 154 TRACER, D Th 1130-1220 DEN 449 1633 AG 5 TWThF 1030-1120 BAG 154 TRACER, D T 1230-120 DEN 449 1634 AH 5 TWThF 1030-1120 BAG 154 TRACER, D Th 1230-120 DEN 449			
OFFERED JOINTLY WITH ART H 331 AF											
<b>ANTH 354 COMP STDY SOCIETIES (I&amp;S)</b>				<b>ANTH 600 INDEPN DNT STDY/RSCH</b> >1268 A 1-10 TO BE ARRANGED * * * INSTRUCTOR I.D. DEN M032				<b>BIO A 370 INTRC TO PRIMATES (NW)</b> 1635 A 5 M 1130-1220 LOW 217 NEWELL, L TTh 1030-1220 THO 211 NEWELL, L JUNIORS, SENIORS ONLY NO FRESHMEN			
1246 A 5	TTh 830-1020 THO 134	VANDENBERGHE		<b>ANTH 700 MASTERS THESIS</b> >1269 A 1-10 TO BE ARRANGED * * * CREDIT/NO CREDIT ONLY INSTRUCTOR I.D. DEN M032				<b>BIO A 387 ECOL STRESS HEALTH (NW)</b> 1636 A 5 MWF 830-950 PAR 305 LEONETTI, D SOPHMRS, JUNIORS, SENIORS, GRADS ONLY OPTIONAL "W" COURSE			
OFFERED JOINTLY WITH SOC 354 A											
<b>ANTH 448 MOD KOREAN SOCIETY (I&amp;S)</b>				<b>ANTH 800 DOCTORAL DISSERTATN</b> >1270 A 1-10 TO BE ARRANGED * * * CREDIT/NO CREDIT ONLY INSTRUCTOR I.D. DEN M032				<b>BIO A 466 BIOCLTR HONORS THES (NW)</b> >1637 A 1-9 TO BE ARRANGED * * * H			
1247 A 5	MWThF 830-920 BLM 303	SORENSEN, C						<b>BIO A 482 HUMAN POP GENETICS (NW, QSRI)</b> 1638 A 5 MWF 130-250 PAR 310 SHELLDUNCAN JUNIORS, SENIORS, GRADS ONLY			
OFFERED JOINTLY WITH SISEA 584 A											
<b>ANTH 451 PHONOLOGY I (VLPA/I&amp;S)</b>								<b>BIO A 499 UNDERGRAD RESEARCH</b> >1639 A VAR TO BE ARRANGED * * * >1640 B VAR W 1130-1220 MUS 212 NEWELL, L JUNIORS, SENIORS, GRADS ONLY			
1248 A 4	MWThF 1030-1120 SAV 241	KAISSE, E						<b>BIO A 600 INDEPN DNT STDY/RSCH</b> >1641 A 1-10 TO BE ARRANGED * * *			
OFFERED JOINTLY WITH LING 451 A											
<b>ANTH 454 WOMEN, WORDS, MUSIC (VLPA/I&amp;S)</b>								<b>APPLIED MATHEMATICS</b>			
1249 A 5	TTh 1230-230 THO 325	JACOBS, S						ALL GRADUATE LEVEL CLASSES ARE AVAILABLE TO GRADUATE STUDENTS ONLY. ENTRY CODES ARE REQUIRED FOR 500, 600, 700 & 800 COURSES			
OFFERED JOINTLY WITH WOMEN 454 A MEETS WRITING COURSE REQUIREMENT											
<b>ANTH 461 SYNTAX I (VLPA/I&amp;S)</b>								<b>AMATH 301 BEG SCI COMPUTING (NW)</b> 1181 AA 4 ThF 230-320 GUG 410 SCHMID, P MW 230-320 THO 003			
1250 A 4	MWThF 930-1020 THO 325	CONTRERAS, H						<b>REGISTRATION PERIODS</b>			
OFFERED JOINTLY WITH LING 461 A											
<b>ANTH 466 ANTH HONORS THESIS (I&amp;S)</b>								PD1 = Period I (May 9-Jun. 22)			
>1251 A 1-9 TO BE ARRANGED * * *								PD2 = Period II (Jun. 23-Sep. 28)			
H								PD3 = Period III (Sep. 29-Oct. 10)			
<b>ANTH 469 SPEC STUDIES ANTH (I&amp;S)</b>								SYMBOLS			
>1252 A 3 W 330-550 DEN 406								VLPA = Visual, Literary and Performing Arts	H = Honors Course		
TOPICS IN MEDICAL ANTHROPOLOGY											
<b>ANTH 475 PERSPECTS MED ANTH (I&amp;S)</b>								I&S = Individuals and Societies	> = Limited enrollment in this section, students must obtain Entry Code or Faculty Number		
1253 A 5	TTh 130-350 DEN 211	RHODES, L						NW = Natural World	% = New Course (See front of Time Schedule)		
OFFERED JOINTLY WITH HSERV 475 A JUNIORS, SENIORS, GRADS ONLY											
<b>ANTH 480 INTRO MUSEOLOGY (I&amp;S)</b>								QSRI = Quantitative, Symbolic, or Formal Reasoning	"How to Read Course Listings" (See back of Time Schedule)		
>1254 A 3	TTh 930-1050 BMN 112	NASON, J						C = English Composition			
OFFERED JOINTLY WITH MUSEUM 480 A JUNIORS, SENIORS, GRADS ONLY											
<b>ANTH 484 MOTHERHOOD (I&amp;S)</b>											
1255 A 5	MW 1230-220 SAV 316	TWINE, F									
OFFERED JOINTLY WITH WOMEN 458 A											
<b>ANTH 489 ANTH PRACTICUM</b>											
>1256 A 3-9 TO BE ARRANGED * * *											
EC DEN M032											
<b>ANTH 491 HONORS COLLOQUIUM (I&amp;S)</b>											
>1257 A 2 T 330-520 DEN 205											
H											
<b>ANTH 499 UNDERGRAD RESEARCH</b>											
>1258 A VAR TO BE ARRANGED * * *											

**SYMBOLS**

VLPA = Visual, Literary and Performing Arts  
I&S = Individuals and Societies  
NW = Natural World  
QSRI = Quantitative, Symbolic, or Formal Reasoning  
C = English Composition

**REGISTRATION PERIODS**

PD1 = Period I (May 9-Jun. 22)  
PD2 = Period II (Jun. 23-Sep. 28)  
PD3 = Period III (Sep. 29-Oct. 10)

COLLEGE OF ARTS & SCIENCES						UNIVERSITY OF WASHINGTON						AUTUMN QUARTER 1997					
DEPT SLN	COURSE SECTION	TITLE CRD	DAY TIME	BLDG ROOM	INSTRUCTOR	DEPT SLN	COURSE SECTION	TITLE CRD	DAY TIME	BLDG ROOM	INSTRUCTOR	DEPT SLN	COURSE SECTION	TITLE CRD	DAY TIME	BLDG ROOM	INSTRUCTOR
APPLIED MATHEMATICS CONT'D						AMATH 800 DOCTORAL DISSERTATN						ART 201 CERAMIC HANDBUILDING (VLPA)					
AMATH 351 QUANT METHODS I (NW) 1182 A 3 MWF 1030-1120 GUG 410 OFFERED JOINTLY WITH MATH 351 A						>1209 A 1-10 TO BE ARRANGED CREDIT/NO CREDIT ONLY						>1367 A 5 TTh 230-520 ART 002 WALKER, J ART MAJORS ONLY MATERIALS FEE REQUIRED					
AMATH 353 QUANT METHODS III (NW) 1183 A 3 MWF 830-920 GUG 410 TUNG, K OFFERED JOINTLY WITH OCEAN 353 A						<b>ART, DEPT OF</b>						ART 202 CERAM ART THROWING (VLPA) >1368 A 5 TTh 1130-220 ART 002 TAKAMORI, A ART MAJORS ONLY MATERIALS FEE REQUIRED					
AMATH 381 INTRODUCT MODELING (NW) 1184 A 3 MWF 1130-1220 JHN 119 OFFERED JOINTLY WITH MATH 381 A						<b>ART</b>						ART 205 GRAPHIC DESIGN (VLPA) >1369 A 5 MW 830-1120 ART 230 GRAPHIC DES MAJORS ONLY >1370 B 5 TTh 830-1120 ART 230 GRAPHIC DES MAJORS ONLY >1371 C 5 TTh 1230-320 ART 230 GRAPHIC DES MAJORS ONLY					
AMATH 400 METH OF ENGR ANALYS (NW) 1185 A 3 MWF 830-920 JHN 214 DAVIS, E OFFERED JOINTLY WITH CHEM E 400 A						ENTRY CODES AVAILABLE IN ART 209 FOR GRADS						ART 224 INTRO TO FIBERS (VLPA) >1372 A 5 MW 1130-220 ART 216 CABEEN, L ART MAJORS ONLY MATERIALS FEE REQUIRED					
AMATH 401 METHOD APPLIED MATH (NW) 1186 AA 4 MWF 130-220 GUG 217 BRETHERTON, C T 130-220 GUG 217 OFFERED JOINTLY WITH ENGR 401 AA						ENTRY CODES ART 104 FOR UNDERGRAD COURSES ENTRY CODES ART 102 FOR GRAD COURSES NO AUDITORS PERMITTED IN STUDIO CLASSES IF THERE IS A DEMAND FOR SPACE IN A STUDIO ART CLASS, AN ENROLLED STUDENT WHO HAS MISSED THE FIRST TWO MEETINGS OF THE CLASS WITHOUT PERMISSION OF THE INSTRUCTOR WILL BE REQUIRED TO DROOP THIS CLASS						ART 226 WEAVING I (VLPA) >1373 A 5 TTh 1130-220 ART 228 MAHLER, C MATERIALS FEE REQUIRED					
AMATH 500 SPEC STDY APPL MATH >1190 A VAR F 230-420 GUG 306 CREDIT/NO CREDIT ONLY NUMERICAL ANALYSIS JOURNAL CLUB >1191 B VAR TO BE ARRANGED CREDIT/NO CREDIT ONLY FLUID DYNAMICS JOURNAL CLUB >1192 C VAR TO BE ARRANGED CREDIT/NO CREDIT ONLY MATH BIOLOGY JRNL CLUB 1193 X 2 TTh 930-1020 MEB 102 MUST BE ENROLLED IN 567 TO ENROLL						ART 104 INTRO TO DRAWING (VLPA) 1347 A 3 MW 1130-220 ART 325 NO ART, ART H MAJORS ADD CODE REQUIRED (PD.3) MATERIALS FEE REQ'D >1348 B 3 TTh 1130-220 ART 304 NO ART, ART H MAJORS DROP CODE REQUIRED (PD.2) MATERIALS FEE REQ'D FRESHMAN INTEREST GRP STUDENTS ONLY 1349 C 3 MW 230-520 ART 325 NO ART, ART H MAJORS ADD CODE REQUIRED (PD.3) MATERIALS FEE REQ'D 1350 D 3 MW 230-520 ART 327 NO ART, ART H MAJORS ADD CODE REQUIRED (PD.3) MATERIALS FEE REQ'D 1351 E 3 TTh 230-520 ART 304 NO ART, ART H MAJORS ADD CODE REQUIRED (PD.3) MATERIALS FEE REQ'D 1352 F 3 TTh 230-520 ART 327 NO ART, ART H MAJORS ADD CODE REQUIRED (PD.3) MATERIALS FEE REQ'D						ART 227 SURFACE DESIGN I (VLPA) >1374 A 5 MW 230-520 ART 216 CABEEN, L ART MAJORS ONLY MATERIALS FEE REQUIRED					
AMATH 501 AMATH SEMINAR 1194 A 1 T 230-320 GUG 317 CREDIT/NO CREDIT ONLY GRADS ONLY						ART 121 DRAWING (VLPA) >1354 A 5 MWF 1130-220 ART 301 BRODY, D ART MAJORS ONLY MATERIALS FEE REQUIRED >1355 B 5 MWF 830-1120 ART 327 O'TOOLE, H ART MAJORS ONLY MATERIALS FEE REQUIRED >1356 C 5 TThF 1130-220 ART 327 HURLEY, D ART MAJORS ONLY MATERIALS FEE REQUIRED						ART 230 INTRO PHOTO I (VLPA) >1375 A 5 TTh 230-520 ART 022 ART MAJORS ONLY MATERIALS FEE REQUIRED >1376 B 5 MW 830-1120 ART 022 CARRAHER, R ART MAJORS ONLY MATERIALS FEE REQUIRED					
AMATH 502 APPLIED MATH CLINIC >1195 A 1-2 TO BE ARRANGED CREDIT/NO CREDIT ONLY GRADS ONLY						ART 122 DRAWING (VLPA) >1357 A 5 MW 1130-220 ART 304 KEHL, R ART MAJORS ONLY MATERIALS FEE REQUIRED >1358 B 5 MW 230-520 ART 304 ART MAJORS ONLY MATERIALS FEE REQUIRED >1359 C 5 MW 1130-220 ART 230 ART MAJORS ONLY MATERIALS FEE REQ'D						ART 232 CONCEPT ART STUDIO (VLPA) >1377 A 5 TTh 1130-220 CHA 114 YOUNG, J ART MAJORS ONLY MATERIALS FEE REQUIRED					
AMATH 503 MATH BIOLOGY I 1196 A 3 TTh 900-1020 GUG 410 MURRAY, J GRADS ONLY						ART 123 2-DIMENSION DESIGN (VLPA) >1361 A 5 TTh 830-1120 ART 325 ART MAJORS ONLY MATERIALS FEE REQUIRED >1362 B 5 TTh 1130-220 ART 325 ART MAJORS ONLY MATERIALS FEE REQUIRED >1363 C 5 TTh 1130-220 ART 110 NICHOLLS, J ART, ART H MAJORS ONLY MATERIALS FEE REQUIRED >1364 D 5 TTh 1130-220 ART 110 JECK, D ART, ART H MAJORS ONLY MATERIALS FEE REQ'D						ART 247 INTAGLIO (VLPA) >1378 A 5 MW 830-1120 ART 210 LABITZKE, C ART MAJORS ONLY MATERIALS FEE REQUIRED					
AMATH 504 FLUID DYNAMICS 1197 A 4 MW 1100-1220 OTB 205 TUNG, K F 1100-1150 OTB 205 OFFERED JOINTLY WITH OCEAN 511 A GRADS ONLY						ART 124 3-DIMENSION DESIGN (VLPA) >1365 A 5 TTh 830-1120 ART 325 ART MAJORS ONLY MATERIALS FEE REQUIRED >1366 B 5 TTh 1130-220 ART 325 ART MAJORS ONLY MATERIALS FEE REQUIRED >1367 C 5 TTh 1130-220 ART 110 NICHOLLS, J ART, ART H MAJORS ONLY MATERIALS FEE REQUIRED >1368 D 5 TTh 1130-220 ART 110 JECK, D ART, ART H MAJORS ONLY MATERIALS FEE REQ'D						ART 249 SERIGRAPHY (VLPA) >1379 A 5 TTh 1130-220 ART 201 SCHEIER, S ART MAJORS ONLY MATERIALS FEE REQUIRED					
AMATH 507 CAL OF VAR I 1198 A 5 MWF 1030-1120 LOW 201 OFFERED JOINTLY WITH MATH 507 A						ART 125 2-DIMENSION DESIGN (VLPA) >1369 A 5 MW 1130-220 ART 304 KEHL, R ART MAJORS ONLY MATERIALS FEE REQUIRED >1370 B 5 MW 230-520 ART 304 ART MAJORS ONLY MATERIALS FEE REQUIRED >1371 C 5 MW 1130-220 ART 230 ART MAJORS ONLY MATERIALS FEE REQ'D						ART 256 PAINTING (VLPA) >1380 A 5 MW 1130-220 ART 320 O'TOOLE, H OFFERED JOINTLY WITH ART 257 A ART MAJORS ONLY >1381 B 5 TTh 830-1120 ART 320 DAILEY, M OFFERED JOINTLY WITH ART 257 B ART MAJORS ONLY >1382 C 5 MW 830-1120 ART 322 GALE, A OFFERED JOINTLY WITH ART 257 C					
AMATH 514 NETWORK OPTIMIZIN 1199 A 3 MWF 1230-120 GUG 410 ROCKAFELLAR OFFERED JOINTLY WITH MATH 514 A GRADS ONLY						ART 126 2-DIMENSION DESIGN (VLPA) >1372 A 5 MW 1130-220 ART 304 KEHL, R ART MAJORS ONLY MATERIALS FEE REQUIRED >1373 B 5 MW 230-520 ART 304 ART MAJORS ONLY MATERIALS FEE REQUIRED >1374 C 5 MW 1130-220 ART 230 ART MAJORS ONLY MATERIALS FEE REQ'D						ART 257 PAINTING (VLPA) >1383 A 5 MW 1130-220 ART 320 O'TOOLE, H OFFERED JOINTLY WITH ART 256 A ART MAJORS ONLY >1384 B 5 TTh 830-1120 ART 320 DAILEY, M OFFERED JOINTLY WITH ART 256 B ART MAJORS ONLY >1385 C 5 MW 830-1120 ART 322 GALE, A OFFERED JOINTLY WITH ART 256 C ART MAJORS ONLY					
AMATH 563 MTH PART DIF EQ II 1200 A 3 TTh 1030-1150 GUG 410 KEVORKIAN, J						ART 127 2-DIMENSION DESIGN (VLPA) >1375 A 5 MW 1130-220 ART 304 KEHL, R ART MAJORS ONLY MATERIALS FEE REQUIRED >1376 B 5 MW 230-520 ART 304 ART MAJORS ONLY MATERIALS FEE REQUIRED >1377 C 5 MW 1130-220 ART 230 ART MAJORS ONLY MATERIALS FEE REQ'D						ART 281 INTRO INDUST DESIGN (VLPA) >1386 A 5 TTh 1230-320 ART 236 ST. PIERRE, L INDUST DESIGN MAJORS ONLY; MATERIALS FEE REQUIRED					
AMATH 567 ANALYSIS ENGR SCI I 1201 A 3 MWF 130-220 GUG 306 OFFERED JOINTLY WITH A 567 A GRADS ONLY						ART 128 2-DIMENSION DESIGN (VLPA) >1378 A 5 MW 1130-220 ART 304 KEHL, R ART MAJORS ONLY MATERIALS FEE REQUIRED >1379 B 5 MW 230-520 ART 304 ART MAJORS ONLY MATERIALS FEE REQUIRED >1380 C 5 MW 1130-220 ART 230 ART MAJORS ONLY MATERIALS FEE REQ'D						ART 265 INTERMED DRAWING (VLPA) >1387 A 5 MW 1130-220 ART 327 GALE, A ART MAJORS ONLY MATERIALS FEE REQUIRED >1388 B 5 TTh 230-520 ART 301 PANULA, K ART MAJORS ONLY MATERIALS FEE REQUIRED					
AMATH 581 PROB SOLV COMPUTER 1203 AA 4 MWF 130-220 MEB 242 Th 130-220 MEB 242						ART 129 2-DIMENSION DESIGN (VLPA) >1381 A 5 MW 1130-220 ART 304 KEHL, R ART MAJORS ONLY MATERIALS FEE REQUIRED >1382 B 5 MW 230-520 ART 304 ART MAJORS ONLY MATERIALS FEE REQUIRED >1383 C 5 MW 1130-220 ART 230 ART MAJORS ONLY MATERIALS FEE REQ'D						ART 281 INTRO INDUST DESIGN (VLPA) >1386 A 5 TTh 1230-320 ART 236 ST. PIERRE, L INDUST DESIGN MAJORS ONLY; MATERIALS FEE REQUIRED					
AMATH 584 LIN ALG AND NUM MTH 1204 A 3 MWF 830-920 GUG 217 OFFERED JOINTLY WITH A 584 A GRADS ONLY						ART 130 2-DIMENSION DESIGN (VLPA) >1384 A 5 MW 1130-220 ART 304 KEHL, R ART MAJORS ONLY MATERIALS FEE REQUIRED >1385 B 5 MW 230-520 ART 304 ART MAJORS ONLY MATERIALS FEE REQUIRED >1386 C 5 MW 1130-220 ART 230 ART MAJORS ONLY MATERIALS FEE REQ'D						ART 281 INTRO INDUST DESIGN (VLPA) >1386 A 5 TTh 1230-320 ART 236 ST. PIERRE, L INDUST DESIGN MAJORS ONLY; MATERIALS FEE REQUIRED					
AMATH 600 INDEPN DNT RSCH/STDY >1207 A 1-10 TO BE ARRANGED CREDIT/NO CREDIT ONLY						ART 131 2-DIMENSION DESIGN (VLPA) >1387 A 5 MW 1130-220 ART 304 KEHL, R ART MAJORS ONLY MATERIALS FEE REQUIRED >1388 B 5 MW 230-520 ART 304 ART MAJORS ONLY MATERIALS FEE REQUIRED >1389 C 5 MW 1130-220 ART 230 ART MAJORS ONLY MATERIALS FEE REQ'D						ART 281 INTRO INDUST DESIGN (VLPA) >1386 A 5 TTh 1230-320 ART 236 ST. PIERRE, L INDUST DESIGN MAJORS ONLY; MATERIALS FEE REQUIRED					
AMATH 700 MASTERS THESIS >1208 A 1-10 TO BE ARRANGED CREDIT/NO CREDIT ONLY						ART 132 INTRO FIGURE DRAW (VLPA) >1366 A 5 TTh 830-1120 ART 304 GOVEDARE, P ART MAJORS ONLY MATERIALS FEE REQUIRED						ART 281 INTRO INDUST DESIGN (VLPA) >1386 A 5 TTh 1230-320 ART 236 ST. PIERRE, L INDUST DESIGN MAJORS ONLY; MATERIALS FEE REQUIRED					

SYMBOLS

VLPA = Visual, Literary and Performing Arts  
 I&S = Individuals and Societies  
 NW = Natural World  
 QSR = Quantitative, Symbolic, or Formal Reasoning  
 C = English Composition

H = Honors Course  
 > = Limited enrollment in this section, students must obtain Entry Code or Faculty Number.  
 % = New Course (See front of Time Schedule)  
 "How to Read Course Listings" (See back of Time Schedule)

REGISTRATION PERIODS

PD1 = Period I (May 9-Jun. 22)  
 PD2 = Period II (Jun. 23-Sep. 28)  
 PD3 = Period III (Sep. 29-Oct. 10)

AUTUMN QUARTER 1997

COLLEGE OF ARTS & SCIENCES

DEPT SLN SPEC	COURSE SECTION CODE	TITLE CRD COMMENTS	DAY	TIME	BLDG	ROOM	INSTRUCTOR	DEPT SLN SPEC	COURSE SECTION CODE	TITLE CRD COMMENTS	DAY	TIME	BLDG	ROOM	INSTRUCTOR
<b>ART CONT'D</b>								<b>ART 413 DIGITAL IMAGING I (VLPA)</b>							
ART 272 BEG SCULPTURE COMP (VLPA)								>1406 A 5 TTh 230-520 ART 022 BERGER,P							
>1399 A 5 MW 830-1120 ART 124 TAYLOR,N								ART MAJORS ONLY							
ART MAJORS ONLY								MATERIALS FEE REQUIRED							
ART 307 INTERMED PAINTING (VLPA)								ART 415 SR THESIS PHOTO (VLPA)							
>1390 A 5 TTh 1130-220 ART 322 GOVEDARE,P								>1407 A 5 TTh 1130-220 ART 022 BERGER,P							
ART MAJORS ONLY								OFFERED JOINTLY WITH ART 515 A							
ART 316 DESIGN FOR INDUSTRY (VLPA)								ART MAJORS ONLY							
1391 A 5 TTh 830-1120 ART 236 ST.PIERRE,L								PHOTOGRAPHY; MATERIALS FEE REQ'D							
ART MAJORS ONLY								PERM ON INSTR							
ADD CODE REQUIRED (PD.3)								ART 428 SR THESIS FIBER ART (VLPA)							
INDUST DESIGN MAJORS ONLY;								>1408 A 5 TO BE ARRANGED * *							
MATERIALS FEE REQUIRED								ART 436 SCULPTURE COMPOSITN (VLPA)							
ART 320 IND DES: SPEC PROJ (VLPA)								>1409 A 5 TO BE ARRANGED * *							
1392 A 5 TTh 1230-320 ART 232 SCOTT,G								MATERIALS FEE REQ'D							
ART MAJORS ONLY								ART 445 ADV INDUSTRIAL DES (VLPA)							
ADD CODE REQUIRED (PD.3)								1410 A 5 TTh 830-1120 ART 232 SCOTT,G							
INDUST DESIGN MAJORS ONLY;								ART MAJORS ONLY							
MATERIALS FEE REQUIRED								INDUST DESIGN; MATERIALS FEE REQ'D							
ART 332 INTERMD SCULPT COMP (VLPA)								ART 450 IND PROJ PRINT (VLPA)							
>1393 A 5 TTh 830-1120 CMA 114 YOUNG,J								>1411 A 5 TTh 230-520 ART 211 SCHEIER,S							
ART MAJORS ONLY								OFFERED JOINTLY WITH ART 550 A							
MATERIALS FEE REQUIRED								ART MAJORS ONLY							
ART 335 METAL CASTING (VLPA)								MATERIALS FEE REQUIRED							
>1394 A 5 MW 130-420 CMA 124 TAYLOR,N								ART 460 ADV METAL DESIGN (VLPA)							
ART MAJORS ONLY								>1412 A 5 TO BE ARRANGED * *							
MATERIALS FEE REQUIRED								ART MAJORS ONLY							
ART 337 METAL FABRICATION (VLPA)								MATERIALS FEE REQUIRED							
>1395 A 5 TTh 230-320 CMA 124								ART 463 ADVANCED PAINTING (VLPA)							
ART MAJORS ONLY								>1413 A 5 MW 830-1120 ART 304 BRODY,D							
MATERIALS FEE REQUIRED								OFFERED JOINTLY WITH ART 464 A							
ART 352 IMAGES ON PAPER (VLPA)								ART MAJORS ONLY							
>1396 A 5 MW 1130-220 ART 210 LABITZKE,C								PAINTING MAJORS ONLY							
ART MAJORS ONLY								ART 464 ADV PAINTING/DRAWNG (VLPA)							
MATERIALS FEE REQ'D								>1414 A 5 MW 830-1120 ART 301 BRODY,D							
ART 353 INTERM CERAMIC ART (VLPA)								OFFERED JOINTLY WITH ART 463 A							
>1397 A 5 TTh 230-520 CMA 101 TAKAMORI,A								ART MAJORS ONLY							
ART MAJORS ONLY								PAINTING MAJORS ONLY							
MATERIALS FEE REQUIRED								ART 466 GRAPHIC DESIGN (VLPA)							
ART 355 RENDERING METAL (VLPA)								1415 A 5 MW 830-1120 ART 247							
>1398 A 5 TTh 130-420 ART 123 MARSHALL,J								ART MAJORS ONLY							
ART MAJORS ONLY								GRAPHIC DESIGN; MATERIALS FEE REQ'D							
MATERIALS FEE REQUIRED								ART 478 GRAPHIC DESIGN (VLPA)							
ART 357 HOLLOWARE (VLPA)								1416 A 5 TTh 830-1120 ART 247							
>1399 A 5 TTh 1030-120 ART 123 MARSHALL,J								ART MAJORS ONLY							
ART MAJORS ONLY								GRAPHIC DESIGN; MATERIALS FEE REQ'D							
MATERIALS FEE REQUIRED								ART 485 ADV CERAMIC ART (VLPA)							
ART 358 JEWELRY DESIGN (VLPA)								>1417 A 5 TTh 230-520 CMA 109 TAKAMORI,A							
>1400 A 5 MW 1130-220 ART 123								OFFERED JOINTLY WITH ART 486 A							
ART MAJORS ONLY								ART MAJORS ONLY							
MATERIALS FEE REQUIRED								CERAMIC ART; MATERIALS FEE REQ'D							
ART 360 LIFE (VLPA)								ART 486 ADVANCED CERAMICS (VLPA)							
>1401 A 5 TTh 1130-220 ART 301 PANULA,K								>1418 A 3-5 TO BE ARRANGED * *							
ART MAJORS ONLY								OFFERED JOINTLY WITH ART 485 A							
MATERIALS FEE REQUIRED								ART MAJORS ONLY							
ART 366 GRAPHIC DESIGN (VLPA)								CERAMIC ART; MATERIALS FEE REQ'D							
1402 A 5 TTh 1230-320 ART 207								ART 496 U/GRAD INTERNSHIP							
ART MAJORS ONLY								>1419 A 2-5 TO BE ARRANGED * *							
GRAPHIC DESIGN; MATERIALS FEE REQ'D								CREDIT/NO CREDIT ONLY							
ART 372 INTERMD PHOTO COLOR (VLPA)								ART MAJORS ONLY							
>1403 A 5 MW 1130-220 ART 022 CARRAHER,R								ART 498 INDIV PROJ-PTG/SLCP							
ART MAJORS ONLY								>1420 A 3/5 TO BE ARRANGED * *							
MATERIALS FEE REQUIRED								ART MAJORS ONLY							
ART 376 GRAPHIC DESIGN (VLPA)								ART 499 INDIV PROJ-DESIGN							
1404 A 5 MW 1230-320 ART 207								>1421 A 3/5 TO BE ARRANGED * *							
ART MAJORS ONLY								ART MAJORS ONLY							
GRAPHIC DESIGN; MATERIALS FEE REQ'D								ART 515 PHOTOGRAPHY							
ART 410 INDIV PROJ/PHOTO (VLPA)								>1422 A 3-15 TTh 1130-220 ART 022 BERGER,P							
>1405 A 3-5 TO BE ARRANGED * *								OFFERED JOINTLY WITH ART 415 A							
ART MAJORS ONLY								MATERIALS FEE REQ'D							
MATERIALS FEE REQ'D								ART 520 SEMINAR IN PAINTING							
PHOTOGRAPHY MAJORS ONLY								>1423 A 3 TO BE ARRANGED * *							
								CREDIT/NO CREDIT ONLY							
								ART MAJORS ONLY							
								HURLEY,D							
								<b>ART 522 SCULPTURE</b>							
								>1424 A 3-15 TO BE ARRANGED * *							
								<b>ART 540 FIBER ARTS</b>							
								>1425 A 3-5 TO BE ARRANGED * *							
								<b>ART 547 INDUSTRIAL DESIGN</b>							
								>1426 A 3-15 TO BE ARRANGED * *							
								<b>ART 550 PRINTMAKING</b>							
								>1427 A 3-15 TTh 230-520 ART 211 SCHEIER,S							
								OFFERED JOINTLY WITH ART 450 A							
								<b>ART 553 CERAMIC ART</b>							
								>1428 A 3-15 TO BE ARRANGED * *							
								MATERIALS FEE REQUIRED							
								WALKER,J							
								<b>ART 558 METAL DESIGN</b>							
								>1429 A 3-15 TO BE ARRANGED * *							
								<b>ART 563 PAINTING</b>							
								>1430 A 3-15 TO BE ARRANGED * *							
								<b>ART 580 GRAPHIC DESIGN</b>							
								>1431 A 3-15 TO BE ARRANGED * *							
								MATERIALS FEE REQUIRED							
								<b>ART 595 MFA RESRCH PROJECT</b>							
								1432 A 2-5 TO BE ARRANGED * *							
								<b>ART 600 INDEPNNT STDY/RSCH</b>							
								>1433 A 1-10 TO BE ARRANGED * *							
								<b>ART 700 MASTERS THESIS</b>							
								>1434 A 1-10 TO BE ARRANGED * *							

ART HISTORY

ART H 201 ALL SECTIONS - NO AUDITORS  
OPTIONAL LINKED WRITING COURSE: SEE ENGL 197

ART H 201 SURV WEST ART-ANC (VLPA)

1435 AA 5 MWF 130-220 KNE 120 KARTSONIS,A

TTh 1130-1220 ART 004

OPT'L LINK WRIT COURSE:SEE ENGL 197

>1436 AB 5 MWF 130-220 KNE 120 KARTSONIS,A

TTh 1130-1220 ART 006

DROP CODE REQUIRED (PD.2)

OPT'L LINK WRIT COURSE:SEE ENGL 197

FRESHMAN INTEREST GRP STUDENTS ONLY

1437 AC 5 MWF 130-220 KNE 120 KARTSONIS,A

TTh 1230-120 ART 004

OPT'L LINK WRIT COURSE:SEE ENGL 197

1438 AD 5 MWF 130-220 KNE 120 KARTSONIS,A

TTh 1230-120 ART 006

OPT'L LINK WRIT COURSE:SEE ENGL 197

>1439 AE 5 MWF 130-220 KNE 120 KARTSONIS,A

TTh 1230-120 ART 317

DROP CODE REQUIRED (PD.2)

OPT'L LINK WRIT COURSE:SEE ENGL 197

FRESHMAN INTEREST GRP STUDENTS ONLY

>1440 AF 5 MWF 130-220 KNE 120 KARTSONIS,A

TTh 130-220 ART 004

DROP CODE REQUIRED (PD.2)

OPT'L LINK WRIT COURSE:SEE ENGL 197

FRESHMAN INTEREST GRP STUDENTS ONLY

1441 AG 5 MWF 130-220 KNE 120 KARTSONIS,A

TTh 130-220 ART 006

OPT'L LINK WRIT COURSE:SEE ENGL 197

1442 AH 5 MWF 130-220 KNE 120 KARTSONIS,A

TTh 130-220 ART 317

OPT'L LINK WRIT COURSE:SEE ENGL 197

1443 AI 5 MWF 130-220 KNE 120 KARTSONIS,A

TTh 230-320 ART 004

OPT'L LINK WRIT COURSE:SEE ENGL 197

1444 AJ 5 MWF 130-220 KNE 120 KARTSONIS,A

TTh 230-320 ART 006

OPT'L LINK WRIT COURSE:SEE ENGL 197

>1445 AK 5 MWF 130-220 KNE 120 KARTSONIS,A

TTh 230-320 ART 317

DROP CODE REQUIRED (PD.2)

OPT'L LINK WRIT COURSE:SEE ENGL 197

FRESHMAN INTEREST GRP STUDENTS ONLY

1446 AL 5 MWF 130-220 KNE 120 KARTSONIS,A

TTh 330-420 ART 317

OPT'L LINK WRIT COURSE:SEE ENGL 197

ART H 203 SURV WEST ART-MOD (VLPA)

1449 A 5 MWF 1230-150 ART 003 CRAFT,K

SYMBOLS

VLPA = Visual, Literary and Performing Arts  
 I&S = Individuals and Societies  
 NW = Natural World  
 QSR = Quantitative, Symbolic, or Formal Reasoning  
 C = English Composition

H = Honors Course  
 > = Limited enrollment in this section, students must obtain Entry Code or Faculty Number.  
 % = New Course (See front of Time Schedule)  
 "How to Read Course Listings" (See back of Time Schedule)

REGISTRATION PERIODS

PD1 = Period I (May 9-Jun.22)  
 PD2 = Period II (Jun. 23-Sep. 28)  
 PD3 = Period III (Sep. 29-Oct. 10)

## COLLEGE OF ARTS &amp; SCIENCES

AUTUMN QUARTER 1997

DEPT COURSE TITLE SLN SECTION CRD DAY TIME BLDG ROOM INSTRUCTOR SPEC CODE COMMENTS	DEPT COURSE TITLE SLN SECTION CRD DAY TIME BLDG ROOM INSTRUCTOR SPEC CODE COMMENTS	DEPT COURSE TITLE SLN SECTION CRD DAY TIME BLDG ROOM INSTRUCTOR SPEC CODE COMMENTS	
<b>ART HISTORY CONT'D</b>			
<b>ART H 232 PHOTO THEORY &amp; CRIT (VLPA/I&amp;S)</b> 1451 A 3 TTh 1100-1220 ART 003 SLEMKNOS,R COLLEGE STUDIES STUDENTS MUST REG. CONCURRENT WITH ART H 499	<b>ART H 599 RDG-WRTG PROJECTS</b> >1475 A 2 TO BE ARRANGED * *	<b>CHIN 311 THIRD-YEAR CHINESE (VLPA)</b> 2205 A 5 MTWThF 1130-1220 SAV 153 HSIEH,M ADD CODE REQUIRED (PD.3) EC GWN 244	
<b>ART H 290 HIST OF ARCHITECT (VLPA/I&amp;S)</b> 1452 A 5 MW 1100-1220 ART 003 CLAUSEN,M F 1100-1220 ART 003 CRAIG,R	<b>ART H 600 INDEPNENT STDY/RSCH</b> >1476 A 1-10 TO BE ARRANGED * *	<b>CHIN 342 THE CHINESE LANGUAGE (VLPA)</b> 2207 A 3 MWF 130-220 SAV 151 NORMAN,J	
<b>ART H 300 IDEAS IN ART (VLPA)</b> 1453 A 5 MTWThF 1130-1220 ART 317 OPPERMAN,H OFFERED JOINTLY WITH CHID 300 A	<b>ART H 700 MASTERS THESIS</b> >1477 A 1-10 TO BE ARRANGED * * CREDIT/NO CREDIT ONLY	<b>CHIN 411 FOURTH-YEAR CHINESE (VLPA)</b> 2208 A 5 MTWThF 930-1020 SMI 113	
<b>ART H 311 CHINESE ART (VLPA/I&amp;S)</b> 1454 A 5 MW 930-1050 ART 003 SILBERGELD,J F 930-1050 ART 003	<b>ART H 800 DOCTORAL DISSERTATN</b> >1478 A 1-10 TO BE ARRANGED * * CREDIT/NO CREDIT ONLY	<b>CHIN 451 FIRST-YR CLASSICAL (VLPA)</b> 2209 A 5 MWF 1130-1250 SMI 307 BOLTZ,W	
<b>ART H 317 CHADO JAPAN ESTHTCS (VLPA)</b> 1455 A 4 T 230-420 ART 003 MITCHELL,B PLUS 2 HOUR STUDIO SESSION WED OR THURS 2:30-5:20; SOME KNOWLEDGE OF ASIAN HISTORY OR RELIGION HELPFUL	<b>ASIAN LANGUAGES &amp; LITERATURE, DEPT OF</b>		
<b>ART H 331 ART OF NWC INDIANS (VLPA/I&amp;S),</b> 1457 AA 5 MWF 1130-1220 KNE 220 WRIGHT,R TTh 930-1020 ART 004 OFFERED JOINTLY WITH ANTH 331 AA	<b>ASIAN LANGUAGES &amp; LITERATURE</b>		
1458 AB 5 MWF 1130-1220 KNE 220 WRIGHT,R TTh 930-1020 ART 006 OFFERED JOINTLY WITH ANTH 331 AB	"STUDENTS WHO DO NOT ATTEND THE FIRST THREE DAYS OF CLASS MAY BE DROPPED. STUDENTS WISHING TO PUT THEIR NAMES ON WAITING LISTS FOR CLOSED CLASSES SHOULD GO TO GOWEN 225".		
1459 AC 5 MWF 1130-1220 KNE 220 WRIGHT,R TTh 930-1020 ART 317 OFFERED JOINTLY WITH ANTH 331 AC	<b>ASIAN 204 LIT CLTR MOD CHINA (VLPA/I&amp;S)</b> 1479 A 5 MTWThF 1230-120 JHN 006 MEETS WRITING COURSE REQUIREMENT	<b>CHIN 481 HISTORY CHIN LIT (VLPA)</b> 2210 A 5 MTWThF 930-1020 SMI 107 KNECHTGES,D	
1460 AD 5 MWF 1130-1220 KNE 220 WRIGHT,R TTh 1030-1120 ART 004 OFFERED JOINTLY WITH ANTH 331 AD	<b>ASIAN 404 WRITING SYSTEMS (VLPA)</b> 1480 A 3 MWF 1130-1220 SAV 326 SALOMON,R	<b>CHIN 499 UNDERGRAD RESEARCH</b> >2211 A 3-5 TO BE ARRANGED * * INSTRUCTOR I.D. GWN 225	
1461 AE 5 MWF 1130-1220 KNE 220 WRIGHT,R TTh 1030-1120 ART 006 OFFERED JOINTLY WITH ANTH 331 AE	<b>ASIAN 498 SPECIAL TOPICS (VLPA)</b> 1481 A 5 TO BE ARRANGED * * ADVANCED READINGS IN THE HUMANITIES	<b>CHIN 540 SMNR ON CHIN LING</b> 2212 A 3 T 130-420 GWN M224 TAKASHIMA,K	
1462 AF 5 MWF 1130-1220 KNE 220 WRIGHT,R TTh 1030-1120 ART 317 OFFERED JOINTLY WITH ANTH 331 AF	<b>ASIAN 518 LANGUAGE TEACH/METH</b> 1482 A 2 T 330-520 DEN 313 BRANDL,K OFFERED JOINTLY WITH NEAR E 518 A CREDIT/NO CREDIT ONLY	<b>CHIN 551 SECOND-YR CLASSICAL</b> 2213 A 5 MW 130-320 GWN M226 WANG,C	
<b>ART H 340 PRE-CL ART &amp; ARCH</b> 1463 A 3 MWF 930-1020 ART 317 LANGDON,M OFFERED JOINTLY WITH CL AR 340 A	<b>ASIAN 600 INDEPNENT STDY/RSCH</b> >1483 A 1-10 TO BE ARRANGED * * INSTRUCTOR I.D. GWN 225	<b>CHIN 559 METH AND MATERIALS</b> 2214 A 5 TTh 130-320 SAV M250 KNECHTGES,D	
<b>ART H 373 SOUTHERN BAROQUE (VLPA)</b> 1465 A 3 MW 1230-150 ART 317 COLLINS,J MEETS WRITING COURSE REQUIREMENT	<b>ASIAN 518 LANGUAGE TEACH/METH</b> 1482 A 2 T 330-520 DEN 313 BRANDL,K OFFERED JOINTLY WITH NEAR E 518 A CREDIT/NO CREDIT ONLY	<b>CHIN 580 RDGS VERNAC FICTION</b> 2215 A 5 MTWThF 1030-1120 SAV M250	
<b>ART H 436 SUB-SAHARN ARTS I (VLPA/I&amp;S)</b> 1466 A 3 MWF 1130-1220 ART 004 BRAVMANN,R ART H GRADS MUST REGISTER CONCURRENT W/ ART H 599A	<b>ASIAN 600 INDEPNENT STDY/RSCH</b> >1483 A 1-10 TO BE ARRANGED * * INSTRUCTOR I.D. GWN 225	<b>HINDI</b>	
<b>ART H 452 ART/RELIG/POL:4-8C (VLPA/I&amp;S)</b> 1467 A 3 MW 330-450 ART 317 KARTSONIS,A OFFERED JOINTLY WITH RELIG 442 A ART H GRADS MUST REGISTER CONCURRENT W/ ART H 599A	<b>ASIAN 700 MASTERS THESIS</b> >1484 A 1-10 TO BE ARRANGED * * INSTRUCTOR I.D. GWN 225	STUDENTS WHO DO NOT ATTEND THE FIRST THREE DAYS OF CLASS MAY BE DROPPED. STUDENTS WISHING TO PUT THEIR NAME ON A WAITING LIST FOR CLOSED CLASSES SHOULD GO TO GOWEN 225.	
<b>ART H 463 ITAL REN SCULPTURE (VLPA)</b> 1468 A 3 TTh 1230-150 ART 003 SNOW-SMITH,J ART H GRADS MUST REGISTER CONCURRENT W/ ART H 599A	<b>ASIAN 800 DOCTORAL DISSERTATN</b> >1485 A 1-10 TO BE ARRANGED * * INSTRUCTOR I.D. GWN 225	<b>HINDI 311 ELEMENTARY HINDI</b> 4072 A 5 MTWThF 930-1020 * * HINES,N	
<b>ART H 498 UNDERGRAD PRACTICUM (VLPA)</b> >1469 A 2-5 TO BE ARRANGED * * CREDIT/NO CREDIT ONLY	<b>CHINESE</b>	<b>HINDI 401 ADVANCED HINDI (VLPA)</b> 4073 A 5 MTWThF 1030-1120 GWN M230 HINES,N	
<b>ART H 499 INDIVIDUAL PROJECTS</b> >1470 A 2-5 TO BE ARRANGED * * MEETS WRITING COURSE REQUIREMENT	STUDENTS WHO DO NOT ATTEND THE FIRST THREE DAYS OF CLASS MAY BE DROPPED. STUDENTS WISHING TO PUT THEIR NAME ON A WAITING LIST FOR CLOSED CLASSES SHOULD GO TO GOWEN 225.	<b>HINDI 403 ADVANCED HINDI (VLPA)</b> 4074 A 5 TO BE ARRANGED * * HINES,N	
<b>ART H 500 METHODS ART HISTORY</b> >1471 A 5 W 300-550 ART 312 FAILING,P	<b>CHIN-111 ALL SECTIONS - EC GWN 214</b>	<b>HINDI 499 UNDERGRAD RESEARCH</b> >4075 A 3-5 TO BE ARRANGED * * INSTRUCTOR I.D. GWN 225	
<b>ART H 501 SMNR GEN FLD OF ART</b> >1472 A 5 W 330-620 ART 312 CREDIT/NO CREDIT ONLY ART H 201 TA'S ONLY	<b>CHIN 111 FIRST-YEAR CHINESE</b> 2193 A 5 MTWThF 830-920 SAV 125 NORMAN,S ADD CODE REQUIRED (PD.3)	<b>HINDI 501 STDIES MED BRAJ LIT</b> 4076 A 3 TO BE ARRANGED * *	
<b>ART H 598 MASTER'S PRACTICUM</b> >1474 A VAR TO BE ARRANGED * * CREDIT/NO CREDIT ONLY	2194 B 5 MTWThF 930-1020 PAR 306 2195 C 5 MTWThF 930-1020 THO 331 2196 D 5 MTWThF 1030-1120 SMI 115 ADD CODE REQUIRED (PD.3)	<b>INDIAN</b>	
	2197 E 5 MTWThF 1030-1120 SMI 113 ADD CODE REQUIRED (PD.3)	STUDENTS WHO DO NOT ATTEND THE FIRST THREE DAYS OF CLASS MAY BE DROPPED. STUDENTS WISHING TO PUT THEIR NAME ON A WAITING LIST FOR CLOSED CLASSES SHOULD GO TO GOWEN 225.	
	2198 F 5 MTWThF 1130-1220 SAV 132 ADD CODE REQUIRED (PD.3)	<b>INDN 499 UNDERGRAD RESEARCH</b> >4363 A 3-5 TO BE ARRANGED * * INSTRUCTOR I.D. GWN 225	
	<b>CHIN 121 ACCELERATED CHINESE</b> >2200 A 10 MTWThF 830-1020 SAV 132 NORMAN,S EC GWN 214	<b>INDONESIAN</b>	
	<b>CHIN 211 ALL SECTIONS - EC GWN 212</b>	ATTENDANCE DURING FIRST 3 DAYS OF THE QUARTER IS MANDATORY TO GUARANTEE SPACE IN CLASS.	
	<b>CHIN 211 SECOND-YEAR CHINESE (VLPA)</b> 2201 A 5 MTWThF 930-1020 SMI 318 HSIA,H ADD CODE REQUIRED (PD.3)	<b>INDON 111 ELEM INDONESIAN</b> 4364 A 5 MTWThF 930-1020 SAV 335 BUDIMAN,A	
	2202 B 5 MTWThF 1030-1120 SAV 153 ADD CODE REQUIRED (PD.3)	<b>INDON 211 INTERMED INDONESIAN (VLPA)</b> 4365 A 5 MTWThF 1130-1220 SAV 311 BUDIMAN,A	
	2203 C 5 MTWThF 1130-1220 SMI 107 ADD CODE REQUIRED (PD.3)	<b>INDON 311 ADVANCED INDONESIAN (VLPA)</b> 4366 A 5 MTWThF 1230-120 SAV M250 BUDIMAN,A	
		<b>INDON 499 UNDERGRAD RESEARCH</b> >4367 A 3-5 TO BE ARRANGED * * BUDIMAN,A	

## SYMBOLS

VLPA = Visual, Literary and Performing Arts  
I&S = Individuals and Societies  
NW = Natural World  
QSR = Quantitative, Symbolic, or Formal Reasoning  
C = English Composition

H = Honors Course  
> = Limited enrollment in this section, students  
must obtain Entry Code or Faculty Number.  
% = New Course (See front of Time Schedule)  
"How to Read Course Listings" (See back of Time Schedule)

## REGISTRATION PERIODS

PD1 = Period I (May 9-Jun. 22)  
PD2 = Period II (Jun. 23-Sep. 28)  
PD3 = Period III (Sep. 29-Oct. 10)







**AUTUMN QUARTER 1997**

**COLLEGE OF ARTS & SCIENCES**

DEPT COURSE TITLE							DEPT COURSE TITLE							DEPT COURSE TITLE																	
SLN	SECTION	CRD	DAY	TIME	BLDG	ROOM	INSTRUCTOR	SLN	SECTION	CRD	DAY	TIME	BLDG	ROOM	INSTRUCTOR	SLN	SECTION	CRD	DAY	TIME	BLDG	ROOM	INSTRUCTOR								
SPEC CODE							SPEC CODE							SPEC CODE																	
<b>BIOLOGY CONT'D</b>																															
BIOL 103	INTRO TO BIOLOGY (NW)							1746	AE 5	MTWF	930-1020	GUG 224			CHAMPOUX, J	1761	AG 5	MTWF	1230-120	KNE 210			STEINER, R								
>1734	AA 5	M		830-920	HCK 218		MEHARY, T			W		1100-150	HCK 143						Th		930-1220	HCK 146			BAKKEN, A						
							DROP CODE REQUIRED (PD.1&2) NO FRESHMEN, NONMTRCS (PD.1&2) ADD CODE REQUIRED (PD.3)							NO FRESHMEN, NONMTRCS (PD.1&2) ADD CODE REQUIRED (PD.3)																	
CREDIT/NO CREDIT ONLY EC HCK 318 OR EOP COUNSELORS; PRIORITY TO HLTH SCI/BIOLOG STUDENTS, OTHERS INCLUDING EOP NJ BY PERM							1747	AF 5	MTWF	930-1020	GUG 224			CHAMPOUX, J	1762	AH 5	MTWF	1230-120	KNE 210			Th		130-420	HCK 144			STEINER, R			
							DROP CODE REQUIRED (PD.1&2) NO FRESHMEN, NONMTRCS (PD.1&2) ADD CODE REQUIRED (PD.3)							NO FRESHMEN, NONMTRCS (PD.1&2) ADD CODE REQUIRED (PD.3)																	
BIOL 104 BIOL FOR EL TCHRS (NW) 1735 AA 5 M 1030-1120 HCK 218 BUTTEMER, H TWTh 1030-1220 HCK 218 NO FRESHMEN FR BY PERM ONLY							1748	AG 5	MTWF	930-1020	GUG 224			CHAMPOUX, J	1763	AI 5	MTWF	1230-120	KNE 210			STEINER, R			Th		130-420	HCK 146			BAKKEN, A
							DROP CODE REQUIRED (PD.1&2) NO FRESHMEN, NONMTRCS (PD.1&2) ADD CODE REQUIRED (PD.3)							NO FRESHMEN, NONMTRCS (PD.1&2) ADD CODE REQUIRED (PD.3)																	
BIOL 110 BIOL HEALTH PROFESS (NW) >1736 AA 2 W 130-220 HCK 316 RUSSELL, M M 1230-220 HCK 218 MEHARY, T CREDIT/NO CREDIT ONLY EOP STUDENTS ONLY EC HCK 318							1749	AH 5	MTWF	930-1020	GUG 224			CHAMPOUX, J	1750	AI 5	MTWF	930-1020	GUG 224			CHAMPOUX, J	1751	AJ 5	MTWF	930-1020	GUG 224			CHAMPOUX, J	
							DROP CODE REQUIRED (PD.1&2) NO FRESHMEN, NONMTRCS (PD.1&2) ADD CODE REQUIRED (PD.3)							DROP CODE REQUIRED (PD.1&2) NO FRESHMEN, NONMTRCS (PD.1&2) ADD CODE REQUIRED (PD.3)							DROP CODE REQUIRED (PD.1&2) NO FRESHMEN, NONMTRCS (PD.1&2) ADD CODE REQUIRED (PD.3)										
>1737 AB 2 W 130-220 HCK 316 RUSSELL, M M 230-420 HCK 218 MEHARY, T CREDIT/NO CREDIT ONLY EOP STUDENTS ONLY EC HCK 318							1752	AK 5	MTWF	930-1020	GUG 224			CHAMPOUX, J	1753	AL 5	MTWF	930-1020	GUG 224			CHAMPOUX, J	>1754	AM 5	MTWF	930-1020	GUG 224			CHAMPOUX, J	
							DROP CODE REQUIRED (PD.1&2) NO FRESHMEN, NONMTRCS (PD.1&2) ADD CODE REQUIRED (PD.3)							DROP CODE REQUIRED (PD.1&2) NO FRESHMEN, NONMTRCS (PD.1&2) ADD CODE REQUIRED (PD.3)							DROP CODE REQUIRED (PD.1&2) NO FRESHMEN, NONMTRCS (PD.1&2) ADD CODE REQUIRED (PD.3)										
>1738 AC 2 W 130-220 HCK 316 RUSSELL, M T 1230-220 HCK 218 MEHARY, T CREDIT/NO CREDIT ONLY EOP STUDENTS ONLY EC HCK 318							1755	AA 5	MTWF	1230-120	KNE 210			STEINER, R	1756	AB 5	MTWF	1230-120	KNE 210			STEINER, R	1757	AC 5	MTWF	1230-120	KNE 210			STEINER, R	
							DROP CODE REQUIRED (PD.1&2) NO FRESHMEN, NONMTRCS (PD.1&2) ADD CODE REQUIRED (PD.3)							DROP CODE REQUIRED (PD.1&2) NO FRESHMEN, NONMTRCS (PD.1&2) ADD CODE REQUIRED (PD.3)							DROP CODE REQUIRED (PD.1&2) NO FRESHMEN, NONMTRCS (PD.1&2) ADD CODE REQUIRED (PD.3)										
>1739 AD 2 W 130-220 HCK 316 RUSSELL, M T 230-420 HCK 218 MEHARY, T CREDIT/NO CREDIT ONLY EOP STUDENTS ONLY EC HCK 318							1758	AD 5	MTWF	1230-120	KNE 210			STEINER, R	1759	AE 5	MTWF	1230-120	KNE 210			STEINER, R	1760	AF 5	MTWF	1230-120	KNE 210			STEINER, R	
							DROP CODE REQUIRED (PD.1&2) NO FRESHMEN, NONMTRCS (PD.1&2) ADD CODE REQUIRED (PD.3)							DROP CODE REQUIRED (PD.1&2) NO FRESHMEN, NONMTRCS (PD.1&2) ADD CODE REQUIRED (PD.3)							DROP CODE REQUIRED (PD.1&2) NO FRESHMEN, NONMTRCS (PD.1&2) ADD CODE REQUIRED (PD.3)										
BIOL 113 BIOLOGY TUTORIAL (NW) >1740 A 1-3 TO BE ARRANGED MEHARY, T CREDIT/NO CREDIT ONLY EOP STUDENTS ONLY EC HCK 318; TUTORIAL FOR EOP STUDENTS ENROLLED IN ZOO 118, BIOL 201 & 202; OTHERS BY PERM							FOR BIOLOGY 201, 202, 203: PRIOR OR CURRENT ENROLLMENT IN CHEM 140, 150, AND 160 REQUIRED. BIOL 201 REQUIRED FOR 202 OR 203. FRESHMEN (PD.1,2&3) ONLY, BY EC (HCK 318). NO REPEAT REGISTRATION ALLOWED PERIOD I AND II. STUDENTS PLANNING TO TAKE CHEM 160 IN THE SUMMER SHOULD CONSULT THE BIOLOGY OFFICE (HCK 318). STUDENTS NOT ATTENDING THE FIRST LAB MAY BE DROPPED.																								
BIOL 160 BIOL-THE ORGANISM (NW) >1741 AA 5 MTWF 1130-1220 AND 223 PARRISH, J TO BE ARRANGED OFFERED JOINTLY WITH BIOL 100 AA FOR STUDENTS WHO WANT MORE THAN ONE QUARTER OF NON-MAJORS BIOLOGY ONLY; EC HCK 318; STUDENTS NOT ATTENDING THE FIRST LAB MAY BE DROPPED							BIOL 202 INTRODUCTRY BIOLOGY (NW) 1755 AA 5 MTWF 1230-120 KNE 210 STEINER, R T 830-1120 HCK 144 BAKKEN, A NO FRESHMEN, NONMTRCS (PD.1&2) ADD CODE REQUIRED (PD.3) 1756 AB 5 MTWF 1230-120 KNE 210 STEINER, R T 830-1120 HCK 146 BAKKEN, A NO FRESHMEN, NONMTRCS (PD.1&2) ADD CODE REQUIRED (PD.3) 1757 AC 5 MTWF 1230-120 KNE 210 STEINER, R T 200-450 HCK 144 BAKKEN, A NO FRESHMEN, NONMTRCS (PD.1&2) ADD CODE REQUIRED (PD.3) 1758 AD 5 MTWF 1230-120 KNE 210 STEINER, R T 200-450 HCK 146 BAKKEN, A NO FRESHMEN, NONMTRCS (PD.1&2) ADD CODE REQUIRED (PD.3) 1759 AE 5 MTWF 1230-120 KNE 210 STEINER, R W 200-450 HCK 144 BAKKEN, A NO FRESHMEN, NONMTRCS (PD.1&2) ADD CODE REQUIRED (PD.3) 1760 AF 5 MTWF 1230-120 KNE 210 STEINER, R Th 930-1220 HCK 144 BAKKEN, A NO FRESHMEN, NONMTRCS (PD.1&2) ADD CODE REQUIRED (PD.3)																								
FOR BIOLOGY 201, 202, 203: PRIOR OR CURRENT ENROLLMENT IN CHEM 140, 150, AND 160 REQUIRED. BIOL 201 REQUIRED FOR 202 OR 203. FRESHMEN (PD.1,2&3) ONLY, BY EC (HCK 318). NO REPEAT REGISTRATION ALLOWED PERIOD I AND II. STUDENTS PLANNING TO TAKE CHEM 160 IN THE SUMMER SHOULD CONSULT THE BIOLOGY OFFICE (HCK 318). STUDENTS NOT ATTENDING THE FIRST LAB MAY BE DROPPED.							BIOL 201 INTRODUCTRY BIOLOGY (NW) 1742 AA 5 MTWF 930-1020 GUG 224 CHAMPOUX, J T 1100-150 HCK 143 DROP CODE REQUIRED (PD.1&2) NO FRESHMEN, NONMTRCS (PD.1&2) ADD CODE REQUIRED (PD.3) 1743 AB 5 MTWF 930-1020 GUG 224 CHAMPOUX, J T 1130-220 HCK 147 DROP CODE REQUIRED (PD.1&2) NO FRESHMEN, NONMTRCS (PD.1&2) ADD CODE REQUIRED (PD.3) 1744 AC 5 MTWF 930-1020 GUG 224 CHAMPOUX, J T 300-550 HCK 143 DROP CODE REQUIRED (PD.1&2) NO FRESHMEN, NONMTRCS (PD.1&2) ADD CODE REQUIRED (PD.3) 1745 AD 5 MTWF 930-1020 GUG 224 CHAMPOUX, J T 330-620 HCK 147 DROP CODE REQUIRED (PD.1&2) NO FRESHMEN, NONMTRCS (PD.1&2) ADD CODE REQUIRED (PD.3)																								
							BIOL 401 CELL BIOLOGY (NW) 1774 AA 5 MWF 1230-120 JHN 064 HILLE, M T 1030-1220 HCK 347 WAKIMOTO, B MEETS WRITING COURSE REQUIREMENT PREREQ: BIOL 201 & 202 1775 AB 5 MWF 1230-120 JHN 064 HILLE, M W 930-1120 HCK 347 WAKIMOTO, B MEETS WRITING COURSE REQUIREMENT PREREQ: BIOL 201 & 202 1776 AC 5 MWF 1230-120 JHN 064 HILLE, M T 1030-1220 HCK 347 WAKIMOTO, B MEETS WRITING COURSE REQUIREMENT PREREQ: BIOL 201 & 202																								

**SYMBOLS**

VLPA = Visual, Literary and Performing Arts  
 I&S = Individuals and Societies  
 NW = Natural World  
 QSR = Quantitative, Symbolic, or Formal Reasoning  
 C = English Composition

H = Honors Course  
 > = Limited enrollment in this section, students must obtain Entry Code or Faculty Number.  
 % = New Course (See front of Time Schedule)  
 "How to Read Course Listings" (See back of Time Schedule)

**REGISTRATION PERIODS**

PD1 = Period I (May 9-Jun. 22)  
 PD2 = Period II (Jun. 23-Sep. 28)  
 PD3 = Period III (Sep. 29-Oct. 10)

Table with columns: DEPT COURSE SLN SECTION SPEC CODE, TITLE, CRD, DAY TIME COMMENTS, BLDG ROOM, INSTRUCTOR, and INSTRUCTOR.

BIOLOGY CONT'D

BIOL 402 ALL SECTIONS - STUDENTS NOT ATTENDING THE 1ST LAB MAY BE DROPPED

BIOL 402 CELL BIOLOGY LAB (NW)

Table listing BIOL 402 Cell Biology Lab sections with instructor SHELLNBARGE.

BIOL 473 LIMNOLOGY (NW)

Table listing BIOL 473 Limnology section with instructor SCHINDLER, D.

BIOL 478 CONSERVATION BIOL (NW)

Table listing BIOL 478 Conservation Biology sections with instructor BOERSMA, P.

BIOL 496 PEER TAs IN BIOLOGY

Table listing BIOL 496 Peer TAs in Biology section with instructor PARRISH, J.

BIOL 499 IND STDY BIOL

Table listing BIOL 499 Ind Stdy Biol section with instructor INSTRUCTOR I.D. HCK 318.

BIOL 501 ADVANCED CYTOLOGY

Table listing BIOL 501 Advanced Cytology section with instructor WRIGHT, R.

BIOL 581 BIOL OF DROSOPHILA

Table listing BIOL 581 Biol of Drosophila section with instructor SCHUBIGER, C.

BOTANY

ENTRY CODES ARE AVAILABLE IN HCK 430

BOTANY 110 INTRO PLANT BIOLOGY (NW)

Table listing Botany 110 Intro Plant Biology sections with instructor HASKINS, E.

BOTANY 441 MORPH ANAT LAND PLT (NW)

Table listing Botany 441 Morph Anat Land Plt sections with instructor HALPERIN, W.

SYMBOLS

- VLPA = Visual, Literary and Performing Arts
- I&S = Individuals and Societies
- NW = Natural World
- QSR = Quantitative, Symbolic, or Formal Reasoning
- C = English Composition

Table listing Botany sections including Botany 443 Origins Mod Floras (NW) and Botany 455 W Wash Vegetation (NW).

BOTANY 443 ORIGINS MOD FLORAS (NW)

Table listing Botany 443 Origins Mod Floras sections with instructor LEOPOLD, E.

BOTANY 455 W WASH VEGETATION (NW)

Table listing Botany 455 W Wash Vegetation sections with instructor DEL MORAL, R.

BOTANY 461 GENERAL MYCOLOGY (NW)

Table listing Botany 461 General Mycology sections with instructors WHISLER, H and AMMIRATI, J.

BOTANY 496 PEER TA'S IN BOTANY

Table listing Botany 496 Peer Ta's in Botany section with instructor INSTRUCTOR I.D. HCK 430.

BOTANY 498 SPEC PROB IN BOTANY

Table listing Botany 498 Spec Prob in Botany section with instructor INSTRUCTOR I.D. HCK 430.

BOTANY 501 TUTORIAL

Table listing Botany 501 Tutorial section with instructor INSTRUCTOR I.D. HCK 430.

BOTANY 502 TA ORIENTATION

Table listing Botany 502 Ta Orientation section with instructor INSTRUCTOR I.D. HCK 430.

BOTANY 505 MODERN BOTANY

Table listing Botany 505 Modern Botany section with instructor INSTRUCTOR I.D. HCK 430.

BOTANY 511 SCAN EM & EDS

Table listing Botany 511 Scan Em & Eds section with instructor INSTRUCTOR I.D. HCK 430.

BOTANY 520 SEMINAR

Table listing Botany 520 Seminar sections with instructor INSTRUCTOR I.D. HCK 430.

BOTANY 521 TOPICS IN PLT PHYS

Table listing Botany 521 Topics in Plt Phys sections with instructor VAN VOLKENBU.

BOTANY 523 TOPICS IN MYCOLOGY

Table listing Botany 523 Topics in Mycology section with instructor AMMIRATI, J.

BOTANY 524 TOPICS IN PHYCOLOGY

Table listing Botany 524 Topics in Phycology section with instructor CATTOLICO, R.

Table listing Botany sections including Botany 527 Plt Molec Syst Evol and Botany 529 TPCS Plant Mol Biol.

BOTANY 527 PLT MOLEC SYST EVOL

Table listing Botany 527 Plt Molec Syst Evol section with instructor OLMSTEAD, R.

BOTANY 529 TPCS PLANT MOL BIOL

Table listing Botany 529 Tpcs Plant Mol Biol section with instructor BENDICH, A.

BOTANY 530 TOPCS PLT POP ECOL

Table listing Botany 530 Topcs Plt Pop Ecol section with instructor SCHEMSKE, D.

BOTANY 597 ADVAN READ IN BOT

Table listing Botany 597 Advan Read in Bot section with instructor INSTRUCTOR I.D. HCK 430.

BOTANY 598 FIELD STUDIES IN BOT

Table listing Botany 598 Field Studies in Bot section with instructor INSTRUCTOR I.D. HCK 430.

BOTANY 599 LAB STUDIES IN BOT

Table listing Botany 599 Lab Studies in Bot section with instructor INSTRUCTOR I.D. HCK 430.

BOTANY 600 INDEPNMNT STDY/RSCH

Table listing Botany 600 Indepmnt Stdy/Rsch section with instructor INSTRUCTOR I.D. HCK 430.

BOTANY 700 MASTERS THESIS

Table listing Botany 700 Masters Thesis section with instructor INSTRUCTOR I.D. HCK 430.

BOTANY 800 DOCTORAL DISSERTATN

Table listing Botany 800 Doctoral Dissertatn section with instructor INSTRUCTOR I.D. HCK 430.

CENTER FOR THE HUMANITIES

HUM 596 HUMANITIES RSCH SEM

Table listing Hum 596 Humanities Rsch Sem section with instructor DIMENT, G.

CHEMISTRY

ALL OVERLOADS FOR CHEM LECTURE COURSES WILL BE MADE AVAILABLE ON STAR DURING REGISTRATION (PD.2), ADD CODES & DROP CODES ARE REQUIRED FOR A CHEM LAB COURSES AFTER REGISTRATION (PD.2), AVAILABLE IN BAG 271.

CHEM 120 INTRO GEN CHEM (NW, QSR)

Table listing Chem 120 Intro Gen Chem sections with instructor INSTRUCTOR I.D. HCK 430.

REGISTRATION PERIODS

- PD1 = Period I (May 9-Jun. 22)
- PD2 = Period II (Jun. 23-Sep. 28)
- PD3 = Period III (Sep. 29-Oct. 10)

- H = Honors Course
- > = Limited enrollment in this section, students must obtain Entry Code or Faculty Number.
- % = New Course (See front of Time Schedule)
- "How to Read Course Listings" (See back of Time Schedule)





AUTUMN QUARTER 1997

COLLEGE OF ARTS & SCIENCES

DEPT COURSE SLN SECTION SPEC CODE	TITLE CRD DAY TIME BLDG ROOM INSTRUCTOR COMMENTS	DEPT COURSE SLN SECTION SPEC CODE	TITLE CRD DAY TIME BLDG ROOM INSTRUCTOR COMMENTS	DEPT COURSE SLN SECTION SPEC CODE	TITLE CRD DAY TIME BLDG ROOM INSTRUCTOR COMMENTS		
<b>CHEMISTRY CONT'D</b>							
>2061 AC 4	MWF 830-920 ARC 147 Th 830-920 BAG 108	CHEM 299 SPEC PROBS/RPT WRTG	>2094 A 1-6 TO BE ARRANGED CREDIT/NO CREDIT ONLY MEETS WRITING COURSE REQUIREMENT INSTRUCTOR I.D. BAG 109C	>2113 ZB 2-3	MW 130-520 BAG 333 DROP CODE REQUIRED COMMON FINAL: 12/17/97: 12:30-2:20		
	DROP CODE REQUIRED EC/DC BAG 109; WOMEN IN SCI PROGRAM		>2095 B 1-6 TO BE ARRANGED H CREDIT/NO CREDIT ONLY MEETS WRITING COURSE REQUIREMENT INSTRUCTOR I.D. BAG 109C	>2114 ZC 2-3	TTh 130-520 BAG 333 DROP CODE REQUIRED COMMON FINAL: 12/17/97: 12:30-2:20		
2062 AD 4	MWF 830-920 ARC 147 Th 830-920 BAG 106	CHEM 312 INORGANIC CHEMISTRY (NW)	2096 A 3 MWF 130-220 BAG 154	>2115 ZD 2-3	TTh 130-520 BAG 333 DROP CODE REQUIRED COMMON FINAL: 12/17/97: 12:30-2:20		
2063 AE 4	MWF 830-920 ARC 147 Th 930-1020	CHEM 321 ALL SECTIONS - FRIDAY OPT'L TUTORIAL		CHEM 462 SYNTH ORGANIC TECH (NW)	2116 ZA 2-3	TTh 830-920 BAG 261 TTh 930-1220 CHB 111 ADD CODE REQUIRED (PD.3) DROP CODE REQUIRED (PD.3&4)	
2064 AF 4	MWF 830-920 ARC 147 Th 930-1020 BNS 203	CHEM 321 QUANTITATIVE ANALYS (NW)	2097 AA 5 MW 1130-1220 BAG 262 TTh 800-1220 BAG 191 F 1130-1220 BAG 261 ADD CODE REQUIRED (PD.3) DROP CODE REQUIRED (PD.3&4)	CHEM 463 SPECTRO TECHNIQUES (NW)	2117 ZA 2	MW 130-420 BAG 083 ADD CODE REQUIRED (PD.3) DROP CODE REQUIRED (PD.3&4)	
2065 AG 4	MWF 830-920 ARC 147 Th 930-1020 MEB 248		2098 AB 5 MW 1130-1220 BAG 261 TTh 1230-450 BAG 191 F 1130-1220 BAG 261 ADD CODE REQUIRED (PD.3) DROP CODE REQUIRED (PD.3&4)		2118 ZB 2	TTh 130-420 BAG 083 ADD CODE REQUIRED (PD.3) DROP CODE REQUIRED (PD.3&4)	
2066 AH 4	MWF 830-920 ARC 147 Th 930-1020 JHN 223	CHEM 335 H-ORGANIC CHEMISTRY (NW)	2099 A 4 MWF 1030-1120 BAG 261 H PREREQ: 3.3 CHEM GPA	CHEM 473 WORKSHOP-CHEM TCHG (NW)	>2119 A	VAR TO BE ARRANGED CREDIT/NO CREDIT ONLY	
2067 AI 4	MWF 830-920 ARC 147 Th 1130-1220 JHN 223	CHEM 397 SCI OUTREACH MENTOR		CHEM 498 ALL SECTIONS - EC BAG 109 (BY APPLICATION ONLY)			
2068 AJ 4	MWF 830-920 ARC 147 Th 1130-1220 JHN 214	>2100 A 1 TO BE ARRANGED CREDIT/NO CREDIT ONLY		CHEM 498 TEACHING CHEMISTRY (NW)	>2120 AA 3	MW 1030-1120 BAG 106 TO BE ARRANGED CREDIT/NO CREDIT ONLY DROP CODE REQUIRED	
2069 AK 4	MWF 830-920 ARC 147 Th 1130-1220 CHL 101	>2101 B 1 TO BE ARRANGED CREDIT/NO CREDIT ONLY DROP CODE REQUIRED			>2121 AB 3	MW 1030-1120 BAG 106 TO BE ARRANGED CREDIT/NO CREDIT ONLY DROP CODE REQUIRED	
2070 AL 4	MWF 830-920 ARC 147 Th 1230-120 ARC 019	CHEM 399 UNDERGRAD RESEARCH	>2102 A VAR TO BE ARRANGED CREDIT/NO CREDIT ONLY INSTRUCTOR I.D. BAG 109C		>2122 AC 3	MW 1030-1120 BAG 106 TO BE ARRANGED CREDIT/NO CREDIT ONLY DROP CODE REQUIRED	
2071 AM 4	MWF 830-920 ARC 147 Th 1230-120 CHL 105	>2103 B VAR TO BE ARRANGED H CREDIT/NO CREDIT ONLY INSTRUCTOR I.D. BAG 109C			>2123 AD 3	MW 1030-1120 BAG 106 TO BE ARRANGED CREDIT/NO CREDIT ONLY DROP CODE REQUIRED	
2072 AN 4	MWF 830-920 ARC 147 Th 1230-120 BAG 438	CHEM 416 TRANSITION METALS (NW)	2104 A 3 MWF 1130-1220 BAG 260		>2124 AE 3	MW 1030-1120 BAG 106 TO BE ARRANGED CREDIT/NO CREDIT ONLY DROP CODE REQUIRED	
2073 BA 4	MWF 330-420 BAG 131 Th 1130-1220 CHL 021	CHEM 427 MODERN WET ANALYS (NW)	2105 A 3 MWF 830-920 CHL 021		>2125 AF 3	MW 1030-1120 BAG 106 TO BE ARRANGED CREDIT/NO CREDIT ONLY DROP CODE REQUIRED	
2074 BB 4	MWF 330-420 BAG 131 Th 1130-1220 LOW 111	CHEM 452 PHYS CHEM FOR BIOL (NW)	2106 A 4 MWF 930-1020 BAG 154		>2126 AG 3	MW 1030-1120 BAG 106 TO BE ARRANGED CREDIT/NO CREDIT ONLY DROP CODE REQUIRED	
2075 BC 4	MWF 330-420 BAG 131 Th 1230-120 BAG 331A	CHEM 455 ALL SECTIONS - TH MEET OPT'L TUTORIAL			CHEM 499 UG RES/REPORT WRTG	>2127 A	VAR TO BE ARRANGED CREDIT/NO CREDIT ONLY MEETS WRITING COURSE REQUIREMENT INSTRUCTOR I.D. BAG 109C
2076 BD 4	MWF 330-420 BAG 131 Th 1230-120 BAG 106	CHEM 455 PHYSICAL CHEMISTRY (NW)	2107 A 3 MWF 930-1020 BAG 260 Th 930-1020 BAG 260		>2128 B	VAR TO BE ARRANGED H CREDIT/NO CREDIT ONLY MEETS WRITING COURSE REQUIREMENT INSTRUCTOR I.D. BAG 109C	
2077 BE 4	MWF 330-420 BAG 131 Th 230-320 BAG 260		2108 B 3 MWF 930-1020 BAG 261 Th 930-1020 BAG 261 ONLY MAJORS FROM ENGR COLLEGE (PD.1) PRENCR, CHEM E, EXPENG MAJORS ONLY (PD.1)		CHEM 508 ADV INORGANIC CHEM	2129 A 3	MWF 930-1020 BAG 106
2078 BF 4	MWF 330-420 BAG 131 Th 230-320 BAG 438		>2109 C 3 MWF 930-1020 BAG 108 H Th 930-1020 BAG 108 BY PERMISSION ONLY; EC BAG 109		CHEM 520 CRNT PRB ANALYT CHEM	2130 A 2	MWF 1030-1120 PAB A212
2079 BG 4	MWF 330-420 BAG 131 Th 330-420 BAG 108				CHEM 530 ADV ORGANIC CHEM	2131 A 3	MWF 1030-1120 BAG 108
2080 BH 4	MWF 330-420 BAG 131 Th 330-420 BAG 106				CHEM 550 INTRO QUANTUM CHEM	2132 A 3	MWF 1230-120 BAG 260
2081 U 4	MW 700-850P BAG 131				CHEM 553 STATISTCL MECHANICS	2133 A 3	MWF 830-920 BAG 261
CHEM 238 ORGANIC CHEMISTRY (NW)	2082 AA 4 MWF 1130-1220 BAG 154 T 830-920 BAG 106						
	2083 AB 4 MWF 1130-1220 BAG 154 T 930-1020 BAG 108						
	2084 AC 4 MWF 1130-1220 BAG 154 T 1130-1220 SAV 209						
	2085 AD 4 MWF 1130-1220 BAG 154 T 1230-120 BAG 106						
CHEM 239 ORGANIC CHEMISTRY (NW)	2086 A 3 MWF 830-920 JHN 101						
CHEM 242 ALL SECTIONS - PREREQ: CHEM 238/241							
CHEM 242 ORGANIC CHEM LAB (NW)	2087 AA 3 M 130-220 BAG 131 TTh 830-1120 CHB 112 ADD CODE REQUIRED (PD.3) DROP CODE REQUIRED (PD.3&4)						
	2088 AB 3 M 130-220 BAG 131 TTh 830-1120 CHB 128 ADD CODE REQUIRED (PD.3) DROP CODE REQUIRED (PD.3&4)						
	2089 AC 3 M 130-220 BAG 131 TTh 1130-220 CHB 112 ADD CODE REQUIRED (PD.3) DROP CODE REQUIRED (PD.3&4)						
	2090 AD 3 M 130-220 BAG 131 TTh 230-520 CHB 112 ADD CODE REQUIRED (PD.3) DROP CODE REQUIRED (PD.3&4)						
	2091 AE 3 M 130-220 BAG 131 TTh 230-520 CHB 128 ADD CODE REQUIRED (PD.3) DROP CODE REQUIRED (PD.3&4)						
CHEM 297 SCI OUTREACH VISIT	>2092 A 1 TO BE ARRANGED CREDIT/NO CREDIT ONLY						
	>2093 B 1 TO BE ARRANGED CREDIT/NO CREDIT ONLY DROP CODE REQUIRED						

SYMBOLS

VLPA = Visual, Literary and Performing Arts  
 I&S = Individuals and Societies  
 NW = Natural World  
 QSR = Quantitative, Symbolic, or Formal Reasoning  
 C = English Composition

H = Honors Course  
 > = Limited enrollment in this section, students must obtain Entry Code or Faculty Number.  
 % = New Course (See front of Time Schedule)  
 \*How to Read Course Listings\* (See back of Time Schedule)

REGISTRATION PERIODS

PD1 = Period I (May 9-Jun. 22)  
 PD2 = Period II (Jun. 23-Sep. 28)  
 PD3 = Period III (Sep. 29-Oct. 10)







DEPT	COURSE	TITLE	SLN	SECTION	CRD	DAY	TIME	BLDG	ROOM	INSTRUCTOR	SPEC	CODE	DEPT	COURSE	TITLE	SLN	SECTION	CRD	DAY	TIME	BLDG	ROOM	INSTRUCTOR	SPEC	CODE
------	--------	-------	-----	---------	-----	-----	------	------	------	------------	------	------	------	--------	-------	-----	---------	-----	-----	------	------	------	------------	------	------

**COMPARATIVE LITERATURE**

ENTRY CODES FOR ALL CLASSES AVAILABLE FROM INSTRUCTORS ONLY; INDEPENDENT STUDY AND SPECIAL SEMINARS AVAILABLE IN PDL B-531

**C LIT 240 WRITING IN C LIT (C)**

1859 A 5 MTWThF 830-920 THO 331  
MEETS WRITING COURSE REQUIREMENT  
ADD CODE REQUIRED (PD.3)

>1860 B 5 MTWThF 930-1020 THO 211  
MEETS WRITING COURSE REQUIREMENT  
DROP CODE REQUIRED (PD.2)  
FRESHMAN INTEREST GRP STUDENTS ONLY

1861 C 5 MTWThF 1030-1120 THO 331  
MEETS WRITING COURSE REQUIREMENT  
ADD CODE REQUIRED (PD.3)

1862 D 5 MTWThF 1230-120 BLM 205  
MEETS WRITING COURSE REQUIREMENT  
ADD CODE REQUIRED (PD.3)

>1863 E 5 MTWThF 1230-120 THO 211  
MEETS WRITING COURSE REQUIREMENT  
DROP CODE REQUIRED (PD.2)  
FRESHMAN INTEREST GRP STUDENTS ONLY

1864 F 5 MTWThF 830-920 THO 231  
MEETS WRITING COURSE REQUIREMENT  
ADD CODE REQUIRED (PD.3)

**C LIT 270 ALL SECTIONS - EC SEE INSTRUCTOR**

**C LIT 270 HOW TO READ A FILM (VLPA)**

>1865 AA 5 M 130-420 KNE 110 KONICK, W  
TW 130-320 KNE 110  
Th 130-220 DEN 206  
MEETS WRITING COURSE REQUIREMENT  
ADD CODE REQUIRED (PD.1)  
FRESHMEN ONLY (PD.2)

>1866 AB 5 M 130-420 KNE 110 KONICK, W  
TW 130-320 KNE 110  
Th 230-320 THO 135  
MEETS WRITING COURSE REQUIREMENT  
ADD CODE REQUIRED (PD.1)  
FRESHMEN ONLY (PD.2)

>1867 AC 5 M 130-420 KNE 110 KONICK, W  
TW 130-320 KNE 110  
F 130-220 CMU 228  
MEETS WRITING COURSE REQUIREMENT  
ADD CODE REQUIRED (PD.1)  
FRESHMEN ONLY (PD.2)

>1868 AD 5 M 130-420 KNE 110 KONICK, W  
TW 130-320 KNE 110  
F 230-320 THO 134  
MEETS WRITING COURSE REQUIREMENT  
ADD CODE REQUIRED (PD.1)  
FRESHMEN ONLY (PD.2)

>1869 AE 5 M 130-420 KNE 110 KONICK, W  
TW 130-320 KNE 110  
Th 130-220 CMU 228  
MEETS WRITING COURSE REQUIREMENT  
DROP CODE REQUIRED (PD.2)  
FRESHMEN ONLY (PD.2)  
FRESHMAN INTEREST GRP STUDENTS ONLY

>1870 AF 5 H 130-420 KNE 110 KONICK, W  
TW 130-320 KNE 110  
Th 230-320 THO 134  
MEETS WRITING COURSE REQUIREMENT  
DROP CODE REQUIRED (PD.2)  
FRESHMEN ONLY (PD.2)  
FRESHMAN INTEREST GRP STUDENTS ONLY

**C LIT 320 EUROPEAN LIT (VLPA)**

1871 A 5 MTWThF 1230-120 THO 202 KONICK, W  
C LIT MAJORS ONLY

**C LIT 357 LITERATURE & FILM (VLPA)**

1872 A 5 MW 230-450 GWN 201 SHAVIRO, S  
TTh 230-320 KNE 110  
OFFERED JOINTLY WITH ENGL 345 A  
ADD CODE REQUIRED (PD.3)

**C LIT 410 STDYS IN LIT HIST (VLPA)**

1873 A 5 MW 130-320 THO 231 VANCE, E  
OFFERED JOINTLY WITH RELIG 421 A  
ADD CODE REQUIRED (PD.3)  
THE AGE OF ST. AUGUSTINE

**C LIT 490 DIRECTED STDY/RSCH**

>1874 A 1-5 TO BE ARRANGED \* \*

**C LIT 493 HONORS SEMINAR (VLPA)**

>1875 A 5 MW 1030-1220 CMU 230 DORNBUSH, J  
H MEETS WRITING COURSE REQUIREMENT  
WOMEN & LITERARY TRADITIONS

**C LIT 495 HONORS THESIS (VLPA)**

>1876 A 4 TO BE ARRANGED \* \*  
H

**C LIT 500 THEORY OF LIT I**

1878 A 5 TTh 1130-120 BLM 308 HANDWERK, G  
OFFERED JOINTLY WITH ENGL 550 A  
PHD PROGRAM IN CRITICAL THEORY  
NARRATIVE THEORY

**C LIT 502 THEORY OF LIT III**

1879 A 5 MW 330-520 LOW 101 BEHLER, E  
PHD PROGRAM IN CRITICAL THEORY  
DERRIDA

**C LIT 507 HISTORY LIT CRIT 1**

1880 A 5 TTh 330-520 THO 234 BORCH-JACOBS  
OFFERED JOINTLY WITH ENGL 507 A  
PHD PROGRAM IN CRITICAL THEORY

**C LIT 510 HISTORY LIT CRIT 4**

1881 A 5 MW 1130-120 THO 234 WALD, P  
OFFERED JOINTLY WITH ENGL 510 A  
PHD PROGRAM IN CRITICAL THEORY

**C LIT 535 CULTURAL CRIT II**

1882 A 5 TTh 330-520 THO 231 CUNNINGMS, K  
OFFERED JOINTLY WITH ENGL 556 A  
PHD PROGRAM IN CRITICAL THEORY

**C LIT 548 19TH CENTURY LIT**

1883 A 5 TTh 130-320 CMU 8004 BEHLER, D  
ROMANTICISM

**C LIT 549 20TH-CENT LIT**

1884 A 5 W 230-520 \* \* DIMENT, G  
OFFERED JOINTLY WITH HUM 596 A  
MELTING PORTS: LITERATURE AND  
CULTURE OF ODESSA AND TRIESTE

**C LIT 576 EAST-WEST LIT REL**

1885 A 5 M 100-450 THO 217 WANG, C  
LYRICISM

**C LIT 599 SPEC SEMINAR/CONFER**

>1886 A 1-9 TO BE ARRANGED \* \*  
>1887 B 1 TO BE ARRANGED \* \* DORNBUSH, J  
CREDIT/NO CREDIT ONLY  
FOR TA'S ONLY

**C LIT 600 INDEPNENT STDY/RSCH**

>1888 A 1-10 TO BE ARRANGED \* \*  
CREDIT/NO CREDIT ONLY

**C LIT 700 MASTERS THESIS**

>1889 A 1-10 TO BE ARRANGED \* \*  
CREDIT/NO CREDIT ONLY

**C LIT 800 DOCTORAL DISSERTATN**

>1890 A 1-10 TO BE ARRANGED \* \*  
CREDIT/NO CREDIT ONLY

**DANCE**

NO AUDITORS ALLOWED

**DANCE 101 ALL SECTIONS - NO PREREQ**

**DANCE 101 INTRO TO DANCE (VLPA)**

2483 A 5 MTWThF 830-950 MNY 265  
ADD CODE REQUIRED (PD.3)

2484 B 5 MTWThF 830-950 MNY 266  
ADD CODE REQUIRED (PD.3)

>2485 C 5 MTWThF 830-950 MNY 267  
DROP CODE REQUIRED (PD.2)  
FRESHMAN INTEREST GRP STUDENTS ONLY

**DANCE 104 ALL SECTIONS - HIGH BEGINNING;  
PREVIOUS DANCE TRAINING REQUIRED**

**DANCE 104 MODERN TECHNIQUE (VLPA)**

>2487 A 2 MW 1230-150 MNY 267  
EC FOR I,II; NOT VALID FOR PER III

>2488 B 2 TTh 1230-150 MNY 267  
EC FOR I,II; NOT VALID FOR PER III

**DANCE 107 ALL SECTIONS - HIGH BEGINNING LEVEL;  
PREVIOUS BALLET TRAINING REQUIRED**

**DANCE 107 BALLET TECHNIQUE (VLPA)**

>2489 A 2 MW 1030-1150 MNY 267  
EC FOR I,II; NOT VALID FOR PER III

>2490 B 2 TTh 1030-1150 MNY 267  
EC FOR I,II; NOT VALID FOR PER III

**DANCE 110 JAZZ TECHNIQUE I (VLPA)**

2492 A 2 TTh 230-350 MNY 265  
ADD CODE REQUIRED (PD.3)  
NO PREREQ; BEGINNING JAZZ

2493 B 2 TTh 230-350 MNY 266  
ADD CODE REQUIRED (PD.3)  
NO PREREQ; BEGINNING JAZZ

**DANCE 166 DANCE COMPOSITION I (VLPA)**

>2494 A 5 MTWThF 230-350 MNY 267 LEPORE, J  
EC MNY 258  
EC FOR I,II; NOT VALID FOR PER III

**DANCE 201 ALL SECTIONS - INTERMEDIATE LEVEL;  
PREVIOUS BALLET TRAINING REQUIRED**

**DANCE 201 BALLET TECHNIQUE 2 (VLPA)**

2495 A 2 MWF 1030-1150 MNY 266  
ADD CODE REQUIRED (PD.3)

2496 B 1 TTh 1030-1150 MNY 266  
ADD CODE REQUIRED (PD.3)

**DANCE 204 MODERN TECHNIQ II (VLPA)**

2497 A 2 TTh 1230-150 MNY 266  
ADD CODE REQUIRED (PD.3)  
MODERN DANCE, INTERMEDIATE LEVEL  
PREVIOUS DANCE TRAINING REQUIRED

2498 B 1 TTh 1230-150 MNY 266  
ADD CODE REQUIRED (PD.3)  
MODERN DANCE, INTERMEDIATE LEVEL  
PREVIOUS DANCE TRAINING REQUIRED

**DANCE 270 DANCE PERFORMANCE (VLPA)**

>2499 A 1-3 TO BE ARRANGED \* \*  
CREDIT/NO CREDIT ONLY

>2500 B 1-3 TO BE ARRANGED \* \*  
CREDIT/NO CREDIT ONLY

**DANCE 301 BALLET TECHNIQ III (VLPA)**

2501 A 2 MWF 1030-1150 MNY 265  
ADD CODE REQUIRED (PD.3)  
PREVIOUS BALLET TRAINING REQUIRED

2502 B 1 TTh 1030-1150 MNY 265  
ADD CODE REQUIRED (PD.3)

**DANCE 304 MODERN TECHNIQ III (VLPA)**

2503 A 2 MWF 1230-150 MNY 265  
ADD CODE REQUIRED (PD.3)  
ADVANCED MODERN

2504 B 1 TTh 1230-150 MNY 265  
ADD CODE REQUIRED (PD.3)  
ADVANCED MODERN

**DANCE 344 EARLY DANCE HISTORY (VLPA/I&S)**

2505 A 5 MWF 900-1020 SAV 216  
ADD CODE REQUIRED (PD.3)

**DANCE 480 SENIOR SEMINAR (VLPA)**

2506 A 5 T 830-1020 BLM 409  
DANCE MAJORS ONLY

**DANCE 499 UNDERGRAD IND STDY**

>2508 A VAR TO BE ARRANGED \* \*  
>2509 B VAR TO BE ARRANGED \* \*  
>2510 C VAR TO BE ARRANGED \* \*

**DANCE 510 DANCE PRODUCTION**

2511 A 3 MWF 230-520 MNY 265 WILEY, H  
CREDIT/NO CREDIT ONLY  
GRADS ONLY  
DANCE MAJORS ONLY  
CHAMBER DANCE PRODUCTION

**DANCE 520 HIGHER ED DANCE**

2512 A 3 TTh 1230-150 MNY 259 WILEY, H  
GRADS, ONLY  
ONLY MAJORS FROM A & S COLLEGE  
DANCE MAJORS ONLY

**SYMBOLS**

VLPA = Visual, Literary and Performing Arts  
I&S = Individuals and Societies  
NW = Natural World  
QSR = Quantitative, Symbolic, or Formal Reasoning  
C = English Composition

H = Honors Course  
> = Limited enrollment in this section, students  
must obtain Entry Code or Faculty Number.  
% = New Course (See front of Time Schedule)  
"How to Read Course Listings" (See back of Time Schedule)

**REGISTRATION PERIODS**

PD1 = Period I (May 9-Jun. 22)  
PD2 = Period II (Jun. 23-Sep. 28)  
PD3 = Period III (Sep. 29-Oct. 10)

AUTUMN QUARTER 1997

COLLEGE OF ARTS & SCIENCES

DEPT	COURSE	TITLE	SLN	SECTION	CRD	DAY	TIME	BLDG	ROOM	INSTRUCTOR	DEPT	COURSE	TITLE	SLN	SECTION	CRD	DAY	TIME	BLDG	ROOM	INSTRUCTOR	DEPT	COURSE	TITLE	SLN	SECTION	CRD	DAY	TIME	BLDG	ROOM	INSTRUCTOR	
SPEC	CODE	COMMENTS									SPEC	CODE	COMMENTS									SPEC	CODE	COMMENTS									
<b>DANCE CONT'D</b>											<b>DRAMA 211 THEATRE TECH PRACT (VLPA)</b>											<b>DRAMA 351 INTERMEDIATE ACTING (VLPA)</b>											
DANCE 600 INDEPNNT STDY/RSCH											2561 AA 4 MW 230-320 HUT 130 TROUT, D											>2581 A 4 TThF 230-420 HUT 208											
>2513 A 1-10 TO BE ARRANGED											M 930-1120 HUT 135											X NO FRESHMEN											
GRADS ONLY											SENIORS, JUNIORS ONLY (PD.1)											DRAMA MAJORS ONLY											
DANCE MAJORS ONLY											DRAMA MAJORS ONLY (PD.1&2)											EC HUT 105B; AUDITION; NO AUDITORS											
>2514 B 1-10 TO BE ARRANGED											2562 AB 4 MW 230-320 HUT 130 TROUT, D											PREREQ: DRAMA 210 OR 211 OR 212 AND											
GRADS ONLY											Th 230-420 HUT 135											DRAMA 290 OR 291 OR 292											
DANCE MAJORS ONLY											SENIORS, JUNIORS ONLY (PD.1)											<b>DRAMA 371 THEATRE AND SOCIETY (VLPA/I&amp;S)</b>											
											DRAMA MAJORS ONLY (PD.1&2)											>2582 A 5 MTWTF 930-1020 SMI 115 WOLCOTT, J											
											SENIORS, JUNIORS, SOPHMRS ONLY (PD.2)											PREREQ: DRAMA 302; EC HUT 105B WITHAM, B											
											<b>DRAMA 212 THEATRE TECH PRACT (VLPA)</b>											<b>DRAMA 391 BEG TECHNICAL PRACT (VLPA)</b>											
											2563 AA 4 T 1230-220 HUT 154 GEIGER, M											>2583 A 1-3 TO BE ARRANGED											
											Th 1230-220 DSC 210											EC HUT 119											
											SOPHMRS, JUNIORS, SENIORS											<b>DRAMA 401 DRAMA COLLOQUIUM (VLPA)</b>											
											ONLY (PD.1&2)											2584 A 0 M 130-220 PTH 013 GATES, S											
											DRAMA MAJORS ONLY (PD.1&2)											CREDIT/NO CREDIT ONLY											
											ADD'TL 20 HOURS OF PRODUCTION WORK											<b>DRAMA 405 COMPUTR GRAPHIC SYS (VLPA)</b>											
											DURING THE QUARTER IS REQUIRED											>2585 A 3 TTh 1130-120 CMU 8015 BURKE, T											
																						X EC DSC 105 WOLCOTT, J											
																						<b>DRAMA 410 ADV THEAT TECH PRAC (VLPA)</b>											
											<b>STUDENTS NOT ATTENDING FIRST LECTURE &amp; STUDIO CLASS WILL BE DROPPED</b>											>2586 A 2-4 TO BE ARRANGED											
											DRAMA 251 ACTING (VLPA)											INSTR I.D. HUT 104B											
											2564 AA 4 M 1130-1220 HPH HUNT, R											<b>DRAMA 417 COSTUM PTRN &amp; CNSTR (VLPA)</b>											
											WF 1130-120 HUT 201											>2587 A 3 TTh 1130-120 HUT 150 KURUTZ, L.											
											NO FRESHMEN (PD.1)											DRAMA MAJORS ONLY											
											2565 AB 4 M 1130-1220 HPH HUNT, R											EC HUT 135											
											TTh 1130-120 HUT 201											<b>DRAMA 419 ADV STG LIGHT DSGN (VLPA)</b>											
											NO FRESHMEN (PD.1)											>2588 A 3 W 930-1120 HOC GEIGER, M											
											2566 AC 4 M 1130-1220 HPH HUNT, R											CLASS LOCATION 4005 UNIV WAY											
											WF 1130-120 HUT 202											EC DSC 101											
											NO FRESHMEN (PD.1)											<b>DRAMA 420 DES &amp; TECH DRAFTING (VLPA)</b>											
											2567 AD 4 M 1130-1220 HPH HUNT, R											>2589 A 2 TTh 1130-120 HOC											
											TTh 1130-120 HUT 205											EC DSC ; LOCATION-4005 UNIV WAY											
											NO FRESHMEN (PD.1)											<b>DRAMA 421 THEAT DRAWING TECHS (VLPA)</b>											
											2568 AE 4 M 1130-1220 HPH HUNT, R											2590 A 2 WF 1130-120 HUT 154 FORRESTER, W											
											WF 1130-120 HUT 205											GRADS ONLY (PD.1&2)											
											NO FRESHMEN (PD.1)											DRAMA MAJORS ONLY (PD.1&2)											
											2569 AF 4 M 1130-1220 HPH HUNT, R											EC DSC ; DESIGN STUDIO											
											TTh 1130-120 HUT 202											<b>DRAMA 451 ADVANCED ACTING (VLPA)</b>											
											NO FRESHMEN (PD.1)											>2591 A 4 MWF 300-450 HUT 205 HUNT, R											
											>2570 AG 4 M 1130-1220 HPH HUNT, R											DRAMA MAJORS ONLY											
											WF 1130-120 HUT 208											EC HUT 105B; BY AUDITION ONLY											
											NO FRESHMEN (PD.1)											PREREQ: 210, 211, 212, 290, 291, 292											
											FRESHMAN INTEREST GRP STUDENTS ONLY											<b>DRAMA 460 INTRO TO DIRECTING (VLPA)</b>											
											2571 AH 4 M 1130-1220 HPH HUNT, R											>2592 A 3 TTh 230-450 HUT 218											
											TTh 1130-120 HUT 208											EC HUT 111; PREREQ: DRAMA 302; 253											
											NO FRESHMEN (PD.1)											OR 353; 210, 211, 212; ADD'TL HOURS											
											TRANSFER & RETURNING INTEREST GROUP											OF REHEARSAL REQUIRED											
											STUDENTS ONLY; EC CMU 9											<b>DRAMA 466 STAGE MANAGEMENT (VLPA)</b>											
											2572 AI 4 M 1130-1220 HPH HUNT, R											>2593 A 2-5 M 230-320 HUT 150 STEWART, A											
											WF 1130-120 HUT 303											EC HUT 119; PLUS ADD'TL HRS											
											NO FRESHMEN (PD.1)											<b>DRAMA 476 MOD AMER THEAT&amp;DRAM (VLPA)</b>											
											2573 AJ 4 M 1130-1220 HPH HUNT, R											>2594 A 5 MTWTF 1130-1220 HUT 130 WITHAM, B											
											TTh 1130-120 HUT 303											EC HUT 105B; PREREQ: DRAMA 302											
											NO FRESHMEN (PD.1)											<b>DRAMA 490 SPEC STDY ACT-DIRCT (VLPA)</b>											
											<b>DRAMA 290 TH TECH PRAC LAB (VLPA)</b>											>2595 A 1-6 TO BE ARRANGED											
											2574 ZN 1-3 TO BE ARRANGED											INSTRUCTOR I.D. HUT 104B											
											STEWART, A											<b>DRAMA 491 SPEC STDY DSGN-TECH (VLPA)</b>											
											<b>DRAMA 291 TH TECH PRAC LAB (VLPA)</b>											>2596 A 1-6 TO BE ARRANGED											
											2575 ZN 1-3 TO BE ARRANGED											INSTRUCTOR I.D. HUT 104B											
											STEWART, A											<b>DRAMA 495 DESIGN-TECH PRACTCM (VLPA)</b>											
											<b>DRAMA 292 TH TECH PRAC LAB (VLPA)</b>											>2597 A 2-6 TO BE ARRANGED											
											2576 ZN 1-3 TO BE ARRANGED											INSTRUCTOR I.D. HUT 104B											
											STEWART, A											<b>DRAMA 498 STAGE COSTUME PROBS (VLPA)</b>											
											<b>DRAMA 298 THEATRE PRODUCTION (VLPA)</b>											>2598 A 2 TO BE ARRANGED											
											>2577 A 1-2 TO BE ARRANGED											INSTRUCTOR I.D. HUT 104B											
											CREDIT/NO CREDIT ONLY											<b>DRAMA 498 THEATRE PRODUCTION (VLPA)</b>											
											EC HUT 105B											>2599 A 1-2 TO BE ARRANGED											
											<b>DRAMA 302 PLAY ANALYSIS (VLPA)</b>											CREDIT/NO CREDIT ONLY											
											2578 A 5 MWF 900-1020 HUT 130											EC HUT 105B											
											MEETS WRITING COURSE REQUIREMENT																						
											DRAMA MAJORS ONLY (PD.1&2)																						
											<b>DRAMA 305 COMPUTERS IN THEATR (VLPA)</b>																						
											2579 A 5 WF 1230-220 CMU 8015 WOLCOTT, J																						
											BURKE, T																						
											<b>DRAMA 313 SCENE CONSTRUCTION (VLPA)</b>																						
											>2580 A 3 TTh 930-1120 DSC 108 BURKE, T																						
											EC DSC 105																						

SYMBOLS

VLPA = Visual, Literary and Performing Arts  
 I&S = Individuals and Societies  
 NW = Natural World  
 QSR = Quantitative, Symbolic, or Formal Reasoning  
 C = English Composition

H = Honors Course  
 > = Limited enrollment in this section, students must obtain Entry Code or Faculty Number.  
 % = New Course (See front of Time Schedule)  
 "How to Read Course Listings" (See back of Time Schedule)

REGISTRATION PERIODS

PD1 = Period I (May 9-Jun. 22)  
 PD2 = Period II (Jun. 23-Sep. 28)  
 PD3 = Period III (Sep. 29-Oct. 10)





DEPT SLN SECTION SPEC CODE	COURSE CRD DAY TIME BLDG ROOM INSTRUCTOR	TITLE COMMENTS	DEPT SLN SECTION SPEC CODE	COURSE CRD DAY TIME BLDG ROOM INSTRUCTOR	TITLE COMMENTS	DEPT SLN SECTION SPEC CODE	COURSE CRD DAY TIME BLDG ROOM INSTRUCTOR	TITLE COMMENTS
----------------------------	--	----------------	----------------------------	--	----------------	----------------------------	--	----------------

**ENGLISH CONT'D**

3048 AC 5	MTWThF 1230-120	PAR 322	DROP CODE REQUIRED ESL: GRAM/VOCAB I; NO CREDIT DC BY PHONE; SPECIAL FEE REQUIRED
3049 AD 5	MTWThF 1230-120	DEN 312	DROP CODE REQUIRED ESL: GRAM/VOCAB I; NO CREDIT DC BY PHONE; SPECIAL FEE REQUIRED
3050 AE 5	MTWThF 230-320	SMI 309	DROP CODE REQUIRED ESL: GRAM/VOCAB I; NO CREDIT DC BY PHONE; SPECIAL FEE REQUIRED
3051 AF 5	MTWThF 230-320	SAV 317	DROP CODE REQUIRED ESL: GRAM/VOCAB I; NO CREDIT DC BY PHONE; SPECIAL FEE REQUIRED
3052 BA 5	MTWThF 830-920	DEN 313	DROP CODE REQUIRED ESL: GRAM/VOCAB II; NO CREDIT DC BY PHONE; SPECIAL FEE REQUIRED
3053 BB 5	MTWThF 830-920	DEN 312	DROP CODE REQUIRED ESL: GRAM/VOCAB II; NO CREDIT DC BY PHONE; SPECIAL FEE REQUIRED
3054 BC 5	MTWThF 830-920	DEN 213	DROP CODE REQUIRED ESL: GRAM/VOCAB II; NO CREDIT DC BY PHONE; SPECIAL FEE REQUIRED
3055 BD 5	MTWThF 1230-120	CLK 119	DROP CODE REQUIRED ESL: GRAM/VOCAB II; NO CREDIT DC BY PHONE; SPECIAL FEE REQUIRED
3056 BE 5	MTWThF 1230-120	CLK 220	DROP CODE REQUIRED ESL: GRAM/VOCAB II; NO CREDIT DC BY PHONE; SPECIAL FEE REQUIRED
3057 BF 5	MTWThF 1230-120	RAI 116	DROP CODE REQUIRED ESL: GRAM/VOCAB II; NO CREDIT DC BY PHONE; SPECIAL FEE REQUIRED
3058 BG 5	MTWThF 230-320	SAV 311	DROP CODE REQUIRED ESL: GRAM/VOCAB II; NO CREDIT DC BY PHONE; SPECIAL FEE REQUIRED
3059 BH 5	MTWThF 230-320	SAV 153	DROP CODE REQUIRED ESL: GRAM/VOCAB II; NO CREDIT DC BY PHONE; SPECIAL FEE REQUIRED
3060 CA 5	MTWThF 830-920	PAR 322	DROP CODE REQUIRED ESL: GRAM/VOCAB III; NO CREDIT DC BY PHONE; SPECIAL FEE REQUIRED
3061 CB 5	MTWThF 830-920	CMU 232	DROP CODE REQUIRED ESL: GRAM/VOCAB III; NO CREDIT DC LEW 103; SPECIAL FEE REQUIRED
3062 CC 5	MTWThF 830-920	CMU 230	DROP CODE REQUIRED ESL: GRAM/VOCAB III; NO CREDIT DC LEW 103; SPECIAL FEE REQUIRED
3063 CD 5	MTWThF 1230-120	MUS 313	DROP CODE REQUIRED ESL: GRAM/VOCAB III; NO CREDIT DC LEW 103; SPECIAL FEE REQUIRED
3064 CE 5	MTWThF 1230-120	MUS 223	DROP CODE REQUIRED ESL: GRAM/VOCAB III; NO CREDIT DC LEW 103; SPECIAL FEE REQUIRED
3065 CF 5	MTWThF 1230-120	CHL 025	DROP CODE REQUIRED ESL: GRAM/VOCAB III; NO CREDIT DC LEW 103; SPECIAL FEE REQUIRED
3066 CG 5	MTWThF 230-320	SAV 151	DROP CODE REQUIRED ESL: GRAM/VOCAB III; NO CREDIT DC LEW 103; SPECIAL FEE REQUIRED
3067 CH 5	MTWThF 230-320	MEB 243	DROP CODE REQUIRED ESL: GRAM/VOCAB III; NO CREDIT DC BY PHONE; SPECIAL FEE REQUIRED
<b>ENGL 101 HI-INTERMEDIATE ESL</b>			
3068 AA 5	MTWThF 830-920	THO 217	DROP CODE REQUIRED ESL: WRITING ABOUT SOURCES; NO CREDIT; DC BY PHONE; SPECIAL FEE REQUIRED

3069 AB 5	MTWThF 830-920	THO 215	DROP CODE REQUIRED ESL: WRITING ABOUT SOURCES; NO CREDIT; DC BY PHONE; SPECIAL FEE REQUIRED
3070 AC 5	MTWThF 830-920	MEB 250	DROP CODE REQUIRED ESL: WRITING ABOUT SOURCES; NO CREDIT; DC BY PHONE; SPECIAL FEE REQUIRED
3071 AD 5	MTWThF 830-920	MEB 248	DROP CODE REQUIRED ESL: WRITING ABOUT SOURCES; NO CREDIT; DC BY PHONE; SPECIAL FEE REQUIRED
3072 AE 5	MTWThF 1230-120	JHM 111	DROP CODE REQUIRED ESL: WRITING ABOUT SOURCES; NO CREDIT; DC BY PHONE; SPECIAL FEE REQUIRED
3073 AF 5	MTWThF 1230-120	ARC 102	DROP CODE REQUIRED ESL: WRITING ABOUT SOURCES; NO CREDIT; DC BY PHONE; SPECIAL FEE REQUIRED
3074 AG 5	MTWThF 1230-120	SWS 8010	DROP CODE REQUIRED ESL: WRITING ABOUT SOURCES; NO CREDIT; DC BY PHONE; SPECIAL FEE REQUIRED
3075 AH 5	MTWThF 1230-120	CHL 101	DROP CODE REQUIRED ESL: WRITING ABOUT SOURCES; NO CREDIT; DC BY PHONE; SPECIAL FEE REQUIRED
3076 AI 5	MTWThF 1230-120	GLD 436	DROP CODE REQUIRED ESL: WRITING ABOUT SOURCES; NO CREDIT; DC BY PHONE; SPECIAL FEE REQUIRED
3077 AJ 5	MTWThF 1230-120	MEB 102	DROP CODE REQUIRED ESL: WRITING ABOUT SOURCES; NO CREDIT; DC BY PHONE; SPECIAL FEE REQUIRED
3078 AK 5	MTWThF 230-320	MEB 237	DROP CODE REQUIRED ESL: WRITING ABOUT SOURCES; NO CREDIT; DC BY PHONE; SPECIAL FEE REQUIRED
3079 BA 5	MTWThF 830-920	SMI 109	DROP CODE REQUIRED ESL: LIST TO LECTURES; NO CREDIT DC BY PHONE; SPECIAL FEE REQUIRED
3080 BB 5	MTWThF 830-920	SAV M250	DROP CODE REQUIRED ESL: LIST TO LECTURES; NO CREDIT DC BY PHONE; SPECIAL FEE REQUIRED
3081 BC 5	MTWThF 1230-120	OBS 103	DROP CODE REQUIRED ESL: LIST TO LECTURES; NO CREDIT DC BY PHONE; SPECIAL FEE REQUIRED
3082 BD 5	MTWThF 1230-120	CHL 036	DROP CODE REQUIRED ESL: LIST TO LECTURES; NO CREDIT DC BY PHONE; SPECIAL FEE REQUIRED
3083 BE 5	MTWThF 130-220	CLK 119	DROP CODE REQUIRED ESL: LIST TO LECTURES; NO CREDIT DC BY PHONE; SPECIAL FEE REQUIRED
3084 BG 5	MTWThF 130-220	RAI 109	DROP CODE REQUIRED ESL: LIST TO LECTURES; NO CREDIT DC LEW 103; SPECIAL FEE REQUIRED
<b>ENGL 102 ADVANCED ESL</b>			
>3085 A 5	MW T 830-1020	OBS 103	EC BY PHONE; ITA ONLY; ADV LIST/SPEAK
>3086 B 5	MW T 130-320	OBS 103	EC BY PHONE; ITA ONLY; ADV LIST/SPEAK
>3087 C 5	TTh W 830-1020	OBS 103	EC BY PHONE; ITA ONLY; ADV LIST/SPEAK

>3088 D 5	TTh W 130-320		EC BY PHONE; ITA ONLY; ADV LISTEN & SPEAK
<b>ENGL 103 WRITING FOR EOP/SSS</b>			
>3089 A 5	MTWThF 1030-1120	MEB 237	SOWELL, J EC SMZ 394 PER 555 COUNSELORS; 555 STUDENTS ONLY; PLUS ONE HOUR *; NO AUDITORS
<b>ENGL 104 ALL SECTIONS - EC SEE OMA COUNSELORS; EOP STUDENTS ONLY; PLUS 1 HR *</b>			
<b>ENGL 104 INTRODUCTORY COMP (C)</b>			
>3090 A 5	MTWTh 830-920	PAR 306	DROP CODE REQUIRED EOP STUDENTS ONLY ADD CODE REQUIRED (PD.1&2)
>3091 B 5	MTWTh 830-920	PAR 206	EOP STUDENTS ONLY DROP CODE REQUIRED (PD.2) FRESHMAN INTEREST GRP STUDENTS ONLY
>3092 C 5	MTWTh 930-1020	BLM 415	DROP CODE REQUIRED EOP STUDENTS ONLY ADD CODE REQUIRED (PD.1&2)
>3093 D 5	MTWTh 1230-120	BLM 302	EOP STUDENTS ONLY DROP CODE REQUIRED (PD.2) FRESHMAN INTEREST GRP STUDENTS ONLY
>3094 E 5	M W 1030-1220	DEN 309	W 1030-1220 DEN 311 DROP CODE REQUIRED EOP STUDENTS ONLY ADD CODE REQUIRED (PD.1&2) COMPUTER INTEGRATED
>3095 F 5	T Th 1030-1220	DEN 309	Th 1030-1220 DEN 311 DROP CODE REQUIRED EOP STUDENTS ONLY ADD CODE REQUIRED (PD.1&2) COMPUTER INTEGRATED
>3096 G 5	MTWTh 1230-120	JHM 119	DROP CODE REQUIRED EOP STUDENTS ONLY ADD CODE REQUIRED (PD.1&2)
>3097 H 5	MTWTh 1230-120	JHM 214	DROP CODE REQUIRED EOP STUDENTS ONLY ADD CODE REQUIRED (PD.1&2)
>3098 I 5	MTWTh 1230-120	BLM 203	DROP CODE REQUIRED EOP STUDENTS ONLY ADD CODE REQUIRED (PD.1&2)
>3099 J 5	MTWTh 1230-120	FIS 201	DROP CODE REQUIRED EOP STUDENTS ONLY ADD CODE REQUIRED (PD.1&2)
>3100 K 5	T Th 1230-220	DEN 309	Th 1230-220 DEN 311 DROP CODE REQUIRED EOP STUDENTS ONLY ADD CODE REQUIRED (PD.1&2) COMPUTER INTEGRATED
>3101 L 5	MTWTh 130-220	PAR 322	DROP CODE REQUIRED EOP STUDENTS ONLY ADD CODE REQUIRED (PD.1&2)
<b>ENGL 105 INTRODUCTORY COMP (C)</b>			
>3102 A 5	MTWTh 1230-120	RAI 109	DROP CODE REQUIRED EOP STUDENTS ONLY ADD CODE REQUIRED (PD.1&2) EC SMZ 394; SEE OMA COUNSELORS; PLUS 1 HR *; EOP STUDENTS ONLY
<b>ENGL 111 ALL SECTIONS - PLUS 1 HR *; NO AUDITORS NO OVERLOADS</b>			
<b>ENGL 111 COMPOSITION: LIT (C)</b>			
3103 A 5	MTWTh 830-920	PAR 120	FRESHMEN, SOPHOMRS ONLY
>3104 B 5	MTWTh 830-920	CHU 8004	DROP CODE REQUIRED (PD.2) FRESHMAN INTEREST GRP STUDENTS ONLY
>3105 C 5	MTWTh 830-920	SAV 343	DROP CODE REQUIRED (PD.2) FRESHMAN INTEREST GRP STUDENTS ONLY

SYMBOLS		REGISTRATION PERIODS	
VLPA = Visual, Literary and Performing Arts	H = Honors Course	PD1 = Period I (May 9-Jun. 22)	
I&S = Individuals and Societies	> = Limited enrollment in this section, students must obtain Entry Code or Faculty Number.	PD2 = Period II (Jun. 23-Sep. 28)	
NW = Natural World	% = New Course (See front of Time Schedule)	PD3 = Period III (Sep. 29-Oct. 10)	
QSR = Quantitative, Symbolic, or Formal Reasoning	"How to Read Course Listings" (See back of Time Schedule)		
C = English Composition			

## AUTUMN QUARTER 1997

## COLLEGE OF ARTS & SCIENCES

DEPT SLN SPEC	COURSE SECTION CODE	TITLE CRD	DAY TIME COMMENTS	BLDG ROOM	INSTRUCTOR	DEPT SLN SPEC	COURSE SECTION CODE	TITLE CRD	DAY TIME COMMENTS	BLDG ROOM	INSTRUCTOR	DEPT SLN SPEC	COURSE SECTION CODE	TITLE CRD	DAY TIME COMMENTS	BLDG ROOM	INSTRUCTOR
<b>ENGLISH CONT'D</b>						<b>ENGL 131 ALL SECTIONS - NO AUDITORS; PLUS 1 HR * NO OVERLOADS</b>						>3163 CC 5 MTWTh 1230-120 PAR 305 DROP CODE REQUIRED (PD.2) FRESHMAN INTEREST GRP STUDENTS ONLY >3164 CD 5 MTWTh 1230-120 DEN 209 DROP CODE REQUIRED (PD.2) FRESHMAN INTEREST GRP STUDENTS ONLY >3165 CE 5 MTWTh 130-220 PAR 120 DROP CODE REQUIRED (PD.2) FRESHMAN INTEREST GRP STUDENTS ONLY  <b>ENGL 182 RESEARCH PAPER (C)</b> 3167 A 5 T 1030-1220 DEN 311 Th 1030-1220 DEN 309 FRESHMEN, SOPHMRS ONLY COMPUTER INTEGRATED; PLUS ONE HR*; NO AUDITORS; COMPLETION OF 111 OR 121 OR 131 REQUIRED; NO OVERLOADS  <b>ENGL 197 WRITING HUM (C)</b> 3168 A 5 MWF 1130-1220 BLM 305 MEETS WRITING COURSE REQUIREMENT CONCURR REG IN ART H 201 REQ'D ADD CODE REQUIRED (PD.3) PLUS 2 HRS * >3169 B 5 MWF 1230-120 CNU B006 MEETS WRITING COURSE REQUIREMENT CONCURR REG IN ART H 201 REQ'D DROP CODE REQUIRED (PD.2) FRESHMAN INTEREST GRP STUDENTS ONLY "COMPUTER INTEGRATED"; PLUS 2 HRS * FRESHMAN INTEREST GRP STUDENTS ONLY  <b>ENGL 198 WRITING/SOC SCI (C)</b> 3170 A 5 MWF 1030-1120 GUG 410 MEETS WRITING COURSE REQUIREMENT CONCURR REG IN ANTH 204 REQ'D ADD CODE REQUIRED (PD.3) PLUS 2 HRS * >3171 B 5 MWF 1030-1120 BLM 205 MEETS WRITING COURSE REQUIREMENT CONCURR REG IN GEOG 100 REQ'D DROP CODE REQUIRED (PD.2) FRESHMAN INTEREST GRP STUDENTS ONLY PLUS 2 HRS * >3172 C 5 MWF 830-920 MEB 243 MEETS WRITING COURSE REQUIREMENT CONCURR REG IN HIST 111 REQ'D DROP CODE REQUIRED (PD.2) FRESHMAN INTEREST GRP STUDENTS ONLY PLUS 2 HRS * >3173 D 5 MWF 1030-1120 SAV 131 MEETS WRITING COURSE REQUIREMENT CONCURR REG IN HSTAA 135 REQ'D DROP CODE REQUIRED (PD.2) FRESHMAN INTEREST GRP STUDENTS ONLY PLUS 2 HRS * >3174 E 5 MWF 930-1020 MEB 102 MEETS WRITING COURSE REQUIREMENT CONCURR REG IN HSTAA 201 REQ'D DROP CODE REQUIRED (PD.2) FRESHMAN INTEREST GRP STUDENTS ONLY PLUS 2 HRS * 3175 F 5 MWF 1130-1220 DEN 213 MEETS WRITING COURSE REQUIREMENT CONCURR REG IN HSTAA 201 REQ'D ADD CODE REQUIRED (PD.3) PLUS 2 HRS * >3176 G 5 MWF 1030-1120 BLM 409 MEETS WRITING COURSE REQUIREMENT CONCURR REG IN PHIL 100 REQ'D DROP CODE REQUIRED (PD.2) FRESHMAN INTEREST GRP STUDENTS ONLY PLUS 2 HRS * >3177 H 5 MWF 930-1020 MEB 250 MEETS WRITING COURSE REQUIREMENT CONCURR REG IN POL 5 101 REQ'D DROP CODE REQUIRED (PD.2) FRESHMAN INTEREST GRP STUDENTS ONLY PLUS 2 HRS * >3178 I 5 MWF 930-1020 SAV 211 MEETS WRITING COURSE REQUIREMENT CONCURR REG IN POL 5 101 REQ'D DROP CODE REQUIRED (PD.2) FRESHMAN INTEREST GRP STUDENTS ONLY PLUS 2 HRS * 3179 J 5 MWF 1030-1120 SMI 111 MEETS WRITING COURSE REQUIREMENT CONCURR REG IN POL 5 201 REQ'D ADD CODE REQUIRED (PD.3) PLUS 2 HRS *					
3106 D 5 M 830-1020 DEN 309 W 830-1020 DEN 311 FRESHMEN, SOPHMRS ONLY COMPUTER INTEGRATED 3107 E 5 T 830-1020 DEN 309 Th 830-1020 DEN 311 FRESHMEN, SOPHMRS ONLY COMPUTER INTEGRATED >3108 F 5 MTWTh 930-1020 SAV 142 DROP CODE REQUIRED (PD.2) FRESHMAN INTEREST GRP STUDENTS ONLY >3109 G 5 MTWTh 930-1020 CHL 025 DROP CODE REQUIRED (PD.2) FRESHMAN INTEREST GRP STUDENTS ONLY 3110 H 5 M 1030-1220 DEN 311 W 1030-1220 DEN 309 FRESHMEN, SOPHMRS ONLY COMPUTER INTEGRATED >3111 I 5 MTWTh 1030-1120 * * DROP CODE REQUIRED (PD.2) FRESHMAN INTEREST GRP STUDENTS ONLY >3112 J 5 MTWTh 1030-1120 * * DROP CODE REQUIRED (PD.2) FRESHMAN INTEREST GRP STUDENTS ONLY 3113 K 5 MTWTh 1130-1220 CHL 105 FRESHMEN, SOPHMRS ONLY >3114 L 5 MTWTh 1230-120 SMI 113 DROP CODE REQUIRED (PD.2) FRESHMAN INTEREST GRP STUDENTS ONLY >3115 M 5 MTWTh 1230-120 SMI 309 DROP CODE REQUIRED (PD.2) FRESHMAN INTEREST GRP STUDENTS ONLY 3116 N 5 M 1230-220 DEN 309 W 1230-220 DEN 311 FRESHMEN, SOPHMRS ONLY COMPUTER INTEGRATED 3117 O 5 T 1230-220 DEN 311 Th 1230-220 DEN 309 FRESHMEN, SOPHMRS ONLY COMPUTER INTEGRATED 3118 P 5 MTWTh 130-220 SAV 311 FRESHMEN, SOPHMRS ONLY >3119 Q 5 MTWTh 130-220 SAV 317 DROP CODE REQUIRED (PD.2) FRESHMAN INTEREST GRP STUDENTS ONLY  <b>ENGL 121 ALL SECTIONS; NO AUDITORS; PLUS 1 HR * NO OVERLOADS</b>  <b>ENGL 121 COMPOSTN; SOC ISSUE (C)</b> 3121 A 5 M 830-1020 DEN 311 W 830-1020 DEN 309 FRESHMEN, SOPHMRS ONLY COMPUTER INTEGRATED >3122 B 5 MTWTh 830-920 SMI 318 DROP CODE REQUIRED (PD.2) FRESHMAN INTEREST GRP STUDENTS ONLY >3123 C 5 MTWTh 930-1020 CHL 105 DROP CODE REQUIRED (PD.2) FRESHMAN INTEREST GRP STUDENTS ONLY >3124 D 5 MTWTh 1030-1120 JHA 111 DROP CODE REQUIRED (PD.2) FRESHMAN INTEREST GRP STUDENTS ONLY >3125 E 5 MTWTh 1030-1120 JHN 437 DROP CODE REQUIRED (PD.2) FRESHMAN INTEREST GRP STUDENTS ONLY >3126 F 5 MTWTh 1130-1220 BAG 106 DROP CODE REQUIRED (PD.2) FRESHMAN INTEREST GRP STUDENTS ONLY >3127 G 5 MTWTh 1130-1220 JHN 111 DROP CODE REQUIRED (PD.2) FRESHMAN INTEREST GRP STUDENTS ONLY 3128 H 5 MTWTh 1230-120 JHN 437 FRESHMEN, SOPHMRS ONLY 3129 I 5 M 1230-220 DEN 311 W 1230-220 DEN 309 FRESHMEN, SOPHMRS ONLY COMPUTER INTEGRATED 3130 J 5 MTWTh 130-220 SMI 309 FRESHMEN, SOPHMRS ONLY >3131 K 5 MTWTh 130-220 SMI 318 DROP CODE REQUIRED (PD.2) FRESHMAN INTEREST GRP STUDENTS ONLY 3132 U 5 MW 630-850P SAV 127 FRESHMEN, SOPHMRS ONLY						ENGL 131 COMPOSTN: EXPOSITN (C) 3133 AA 5 T 830-1020 DEN 311 Th 830-1020 DEN 309 FRESHMEN, SOPHMRS ONLY COMPUTER INTEGRATED 3134 AB 5 MTWTh 830-920 SMI 309 FRESHMEN, SOPHMRS ONLY >3135 AC 5 MTWTh 830-920 SAV 317 DROP CODE REQUIRED (PD.2) FRESHMAN INTEREST GRP STUDENTS ONLY >3136 AD 5 MTWTh 830-920 SAV 311 DROP CODE REQUIRED (PD.2) FRESHMAN INTEREST GRP STUDENTS ONLY >3137 AE 5 MTWTh 830-920 SAV 245 DROP CODE REQUIRED (PD.2) FRESHMAN INTEREST GRP STUDENTS ONLY >3138 AF 5 MTWTh 830-920 SAV 335 DROP CODE REQUIRED (PD.2) FRESHMAN INTEREST GRP STUDENTS ONLY 3139 AG 5 MTWTh 830-920 MEB 237 FRESHMEN, SOPHMRS ONLY 3140 AH 5 MTWTh 930-1020 CHL 101 FRESHMEN, SOPHMRS ONLY >3141 AI 5 MTWTh 930-1020 JHN 437 DROP CODE REQUIRED (PD.2) FRESHMAN INTEREST GRP STUDENTS ONLY >3142 AJ 5 MTWTh 930-1020 JHA 111 DROP CODE REQUIRED (PD.2) FRESHMAN INTEREST GRP STUDENTS ONLY >3143 AK 5 MTWTh 930-1020 JHN 119 DROP CODE REQUIRED (PD.2) FRESHMAN INTEREST GRP STUDENTS ONLY >3144 AL 5 MTWTh 930-1020 JHN 214 DROP CODE REQUIRED (PD.2) FRESHMAN INTEREST GRP STUDENTS ONLY >3145 AM 5 MTWTh 930-1020 ARC 025 DROP CODE REQUIRED (PD.2) FRESHMAN INTEREST GRP STUDENTS ONLY 3146 AN 5 MTWTh 1030-1120 CHL 101 FRESHMEN, SOPHMRS ONLY 3147 AO 5 MTWTh 1030-1120 BLD 392 FRESHMEN, SOPHMRS ONLY 3148 AP 5 MTWTh 1030-1120 CHL 105 FRESHMEN, SOPHMRS ONLY >3149 BA 5 MTWTh 1030-1120 ARC 025 DROP CODE REQUIRED (PD.2) FRESHMAN INTEREST GRP STUDENTS ONLY 3150 BB 5 MTWTh 1030-1120 JHN 111 FRESHMEN, SOPHMRS ONLY >3151 BC 5 MTWTh 1030-1120 CHL 025 DROP CODE REQUIRED (PD.2) FRESHMAN INTEREST GRP STUDENTS ONLY >3152 BD 5 MTWTh 1030-1120 MUS 313 DROP CODE REQUIRED (PD.2) FRESHMAN INTEREST GRP STUDENTS ONLY >3153 BE 5 MTWTh 1130-1220 CHL 025 DROP CODE REQUIRED (PD.2) FRESHMAN INTEREST GRP STUDENTS ONLY 3154 BF 5 MTWTh 1130-1220 MUS 313 FRESHMEN, SOPHMRS ONLY >3155 BG 5 MTWTh 1130-1220 SMS 125 DROP CODE REQUIRED (PD.2) FRESHMAN INTEREST GRP STUDENTS ONLY >3156 BH 5 MTWTh 1130-1220 MLR 316 DROP CODE REQUIRED (PD.2) FRESHMAN INTEREST GRP STUDENTS ONLY >3157 BI 5 MW 1130-1220 ART 006 TTh 1130-1220 BAG 260 DROP CODE REQUIRED (PD.2) FRESHMAN INTEREST GRP STUDENTS ONLY >3158 BJ 5 MTWTh 1230-120 SMI 318 DROP CODE REQUIRED (PD.2) FRESHMAN INTEREST GRP STUDENTS ONLY >3159 BK 5 MTWTh 1230-120 PAR 120 DROP CODE REQUIRED (PD.2) FRESHMAN INTEREST GRP STUDENTS ONLY 3160 BL 5 MTWTh 1230-120 PAR 310 FRESHMEN, SOPHMRS ONLY >3161 CA 5 MTWTh 1230-120 DEN 302 DROP CODE REQUIRED (PD.2) FRESHMAN INTEREST GRP STUDENTS ONLY >3162 CB 5 MTWTh 1230-120 DEN 314 DROP CODE REQUIRED (PD.2) FRESHMAN INTEREST GRP STUDENTS ONLY											

### SYMBOLS

VLPA = Visual, Literary and Performing Arts  
 I&S = Individuals and Societies  
 NW = Natural World  
 QSR = Quantitative, Symbolic, or Formal Reasoning  
 C = English Composition

H = Honors Course  
 > = Limited enrollment in this section, students  
 must obtain Entry Code or Faculty Number.  
 % = New Course (See front of Time Schedule)  
 "How to Read Course Listings" (See back of Time Schedule)

### REGISTRATION PERIODS

PD1 = Period I (May 9-Jun. 22)  
 PD2 = Period II (Jun. 23-Sep. 28)  
 PD3 = Period III (Sep. 29-Oct. 10)







## COLLEGE OF ARTS &amp; SCIENCES

AUTUMN QUARTER 1997

DEPT SLN SPEC	COURSE SECTION CODE	TITLE CRD COMMENTS	DAY TIME COMMENTS	BLDG ROOM	INSTRUCTOR	DEPT SLN SPEC	COURSE SECTION CODE	TITLE CRD COMMENTS	DAY TIME COMMENTS	BLDG ROOM	INSTRUCTOR	DEPT SLN SPEC	COURSE SECTION CODE	TITLE CRD COMMENTS	DAY TIME COMMENTS	BLDG ROOM	INSTRUCTOR	
<b>ENGLISH CONT'D</b>																		
ENGL 506	CRIT APPROACH LIT	>3290 A 5 MW 930-1120 SMI 109 GRIFFITH, M ADD CODES PDL A105				ENGL 590	MA ESSAY	>3311 A 5/10 TO BE ARRANGED * INSTRUCTOR I.D. PDL A105				GEN ST 199	ALL SECTIONS - THESE CLASSES ARE AVAILABLE ONLY TO STUDENTS ENROLLED IN A FRESHMAN INTEREST GROUP. DAYS AND TIMES LISTED HERE WILL LIKELY CHANGE. A REGISTRATION CONFIRMATION WILL BE MAILED TO YOU IN EARLY SEPTEMBER WHICH WILL INCLUDE THE CORRECT DAYS AND TIMES.					
ENGL 507	HISTORY LIT CRIT 1	>3291 A 5 TTh 330-520 THO 234 BORCH-JACOBS OFFERED JOINTLY WITH C LIT 507 A ADD CODE PDL A105				ENGL 591	MAT. ESSAY	>3312 A 5 TO BE ARRANGED * INSTRUCTOR I.D. PDL A105				GEN ST 199	UNIVERSITY RESOURCES	>3726 A1 1 T 930-1020 PAR 313 CREDIT/NO CREDIT ONLY DROP CODE REQUIRED				
ENGL 510	HISTORY LIT CRIT-4	>3292 A 5 MW 1130-120 THO 234 WALD, P OFFERED JOINTLY WITH C LIT 510 A ADD CODES PDL A105				ENGL 597	DIRECTED READINGS	>3313 A VAR TO BE ARRANGED * CREDIT/NO CREDIT ONLY INSTRUCTOR I.D. PDL A105				GEN ST 199	UNIVERSITY RESOURCES	>3727 A2 1 T 130-220 PAR 313 CREDIT/NO CREDIT ONLY DROP CODE REQUIRED				
ENGL 512	INTRO READ OLD ENGL	>3293 A 5 MWTWTh 830-920 DEN 315 STEVICK, R ADD CODE PDL A105				ENGL 600	INDEPNNT STDY/RSCN	>3314 A 1-10 TO BE ARRANGED * INSTRUCTOR I.D. PDL A105				GEN ST 199	UNIVERSITY RESOURCES	>3728 A3 1 F 930-1020 SAV 131 CREDIT/NO CREDIT ONLY DROP CODE REQUIRED				
ENGL 517	16TH-CENTURY LIT	>3294 A 5 TTh 1130-120 SIG 225 COLDEWEY, J ADD CODE PDL A105				ENGL 601	INTERNSHIP	>3315 A 3-10 TO BE ARRANGED * CREDIT/NO CREDIT ONLY INSTR I.D. PDL A105				GEN ST 199	UNIVERSITY RESOURCES	>3729 A4 1 Th 1230-120 PAR 213 CREDIT/NO CREDIT ONLY DROP CODE REQUIRED				
ENGL 520	17TH CENTURY LIT	>3295 A 5 MW 1130-120 GLD 317 VANDENBERG, S ADD CODES PDL A105				ENGL 700	MASTERS THESIS	>3316 B 3 TO BE ARRANGED * CREDIT/NO CREDIT ONLY INSTR I.D. CODES PDL A105				GEN ST 199	UNIVERSITY RESOURCES	>3730 A5 1 W 1130-1220 PAR 213 CREDIT/NO CREDIT ONLY DROP CODE REQUIRED				
ENGL 528	VICTORIAN LIT	>3296 A 5 TTh 930-1120 MUE 154 BLAKE, K ADD CODE PDL A105				ENGL 800	DOCTORAL DISSERTATN	>3317 A 1-10 TO BE ARRANGED * INSTRUCTOR I.D. PDL A105				GEN ST 199	UNIVERSITY RESOURCES	>3731 A6 1 M 1030-1120 PAR 206 CREDIT/NO CREDIT ONLY DROP CODE REQUIRED				
ENGL 532	19TH CENT AMER LIT	>3297 A 5 MW 1130-120 SMI 109 MOODY, J ADD CODES PDL A105				<b>GENERAL STUDIES</b>												
ENGL 533	MODERN AMERICAN LIT	>3298 A 5 TTh 930-1120 THO 215 SHULMAN, R ADD CODES PDL A105				GEN ST 101	UNIV LEARNING SKILL	>3712 A 3 TTh 130-230 SAV 341 PRINN-DAYOT CREDIT/NO CREDIT ONLY EOP STUDENTS ONLY EC SMZ 361E				GEN ST 197	ALL SECTIONS - FOR INFORMATION ABOUT THESE AND OTHER FRESHMAN SEMINARS NOT LISTED IN THIS SCHEDULE, SEE THE UNDERGRAD ADVISING CENTER, CMU 009.					
ENGL 535	AMER CULTURE & CRIT	>3299 A 5 MW 130-320 CMU 226 CRANE, G ADD CODE IN PDL A105				GEN ST 101	UNIV LEARNING SKILL	>3713 B 3 MW 130-250 SAV 341 PRINN-DAYOT CREDIT/NO CREDIT ONLY EOP STUDENTS ONLY EC SMZ 361E										
ENGL 540	MODERN LITERATURE	>3300 A 5 TTh 130-320 CHL 025 KAPLAN, S ADD CODE PDL A105				GEN ST 197	FRESHMAN SEMINAR	3714 A 1 TO BE ARRANGED * CREDIT/NO CREDIT ONLY FRESHMEN ONLY				GEN ST 197	FRESHMAN SEMINAR	>3740 B5 1 T 1230-120 PAR 213 CREDIT/NO CREDIT ONLY DROP CODE REQUIRED				
ENGL 550	STDYS IN NARRATIVE	>3301 A 5 TTh 1130-120 BLM 308 HANDWERK, G OFFERED JOINTLY WITH C LIT 500 A ADD CODES PDL A105				GEN ST 197	FRESHMAN SEMINAR	3715 B 1 TO BE ARRANGED * CREDIT/NO CREDIT ONLY FRESHMEN ONLY				GEN ST 197	FRESHMAN SEMINAR	>3741 B6 1 F 1230-120 PAR 306 CREDIT/NO CREDIT ONLY DROP CODE REQUIRED				
ENGL 556	CULTURAL STUDIES	>3302 A 5 TTh 330-520 THO 231 CUMMINGS, K OFFERED JOINTLY WITH C LIT 535 A ADD CODE PDL A105				GEN ST 197	FRESHMAN SEMINAR	3716 C 1 TO BE ARRANGED * CREDIT/NO CREDIT ONLY FRESHMEN ONLY				GEN ST 197	FRESHMAN SEMINAR	>3742 B7 1 Th 130-220 PAR 313 CREDIT/NO CREDIT ONLY DROP CODE REQUIRED				
ENGL 567	TEACHING COMP	>3303 A 5 MW 330-520 MEB 243 STYGALL, G ADD CODE PDL A105				GEN ST 197	FRESHMAN SEMINAR	3717 D 1 TO BE ARRANGED * CREDIT/NO CREDIT ONLY FRESHMEN ONLY				GEN ST 197	FRESHMAN SEMINAR	>3743 B8 1 W 930-1020 SAV 131 CREDIT/NO CREDIT ONLY DROP CODE REQUIRED				
ENGL 569	TPCS IN LANG & RHET	>3304 A 5 TTh 330-520 MEB 237 DILLON, G ADD CODE PDL A105				GEN ST 197	FRESHMAN SEMINAR	3718 E 1 TO BE ARRANGED * CREDIT/NO CREDIT ONLY FRESHMEN ONLY				GEN ST 197	FRESHMAN SEMINAR	>3744 B9 1 W 830-920 PAR 313 CREDIT/NO CREDIT ONLY DROP CODE REQUIRED				
ENGL 570	PRACTICUM IN TESL	>3305 A 3 TO BE ARRANGED * CREDIT/NO CREDIT ONLY ADD CODES PDL A105			SILBERSTEIN	GEN ST 197	FRESHMAN SEMINAR	3719 F 1 TO BE ARRANGED * CREDIT/NO CREDIT ONLY FRESHMEN ONLY				GEN ST 197	FRESHMAN SEMINAR	>3745 C0 1 F 1030-1120 PAR 112 CREDIT/NO CREDIT ONLY DROP CODE REQUIRED				
ENGL 571	TESOL THEOR & PRACT	>3306 A 5 MW 130-320 MEB 247 TOLLEFSON, J ADD CODE PDL A105				GEN ST 197	FRESHMAN SEMINAR	3720 G 1 TO BE ARRANGED * CREDIT/NO CREDIT ONLY FRESHMEN ONLY				GEN ST 197	FRESHMAN SEMINAR	>3746 C1 1 M 1230-120 THO 231 CREDIT/NO CREDIT ONLY DROP CODE REQUIRED				
ENGL 581	CRTV WR AS CRIT RDR	>3307 A 5 TTh 1130-120 BLM 211 MC ELROY, C ADD CODE PDL A105				GEN ST 197	FRESHMAN SEMINAR	3721 H 1 TO BE ARRANGED * CREDIT/NO CREDIT ONLY FRESHMEN ONLY				GEN ST 197	FRESHMAN SEMINAR	>3747 C2 1 T 1230-120 PAR 313 CREDIT/NO CREDIT ONLY DROP CODE REQUIRED				
ENGL 584	ADV FICT WORKSHOP	>3308 A 5 MW 130-320 CMU 8006 WONG, S ADD CODE PDL A105				GEN ST 197	FRESHMAN SEMINAR	3722 I 1 TO BE ARRANGED * CREDIT/NO CREDIT ONLY FRESHMEN ONLY				GEN ST 197	FRESHMAN SEMINAR	>3748 C3 1 W 1130-1220 MEB 234 CREDIT/NO CREDIT ONLY DROP CODE REQUIRED				
ENGL 585	ADV POETRY WORKSHOP	>3309 A 5 TTh 1130-120 CMU 8004 BIERDS, L ADD CODE PDL A105				GEN ST 197	FRESHMAN SEMINAR	3723 J 1 TO BE ARRANGED * CREDIT/NO CREDIT ONLY FRESHMEN ONLY				GEN ST 197	FRESHMAN SEMINAR	>3749 C4 1 T 1230-120 MEB 235 CREDIT/NO CREDIT ONLY DROP CODE REQUIRED				
ENGL 588	GRAD WRITING CONF	>3310 A 5 TO BE ARRANGED * INSTRUCTOR I.D. PDL A105				GEN ST 197	FRESHMAN SEMINAR	3724 K 1 TO BE ARRANGED * CREDIT/NO CREDIT ONLY FRESHMEN ONLY				GEN ST 197	FRESHMAN SEMINAR	>3750 C5 1 M 330-420 PAR 213 CREDIT/NO CREDIT ONLY DROP CODE REQUIRED				

## SYMBOLS

VLPA = Visual, Literary and Performing Arts  
I&S = Individuals and Societies  
NW = Natural World  
QSR = Quantitative, Symbolic, or Formal Reasoning  
C = English Composition

H = Honors Course

> = Limited enrollment in this section, students must obtain Entry Code or Faculty Number.

% = New Course (See front of Time Schedule)

"How to Read Course Listings" (See back of Time Schedule)

## REGISTRATION PERIODS

PD1 = Period I (May 9-Jun. 22)

PD2 = Period II (Jun. 23-Sep. 28)

PD3 = Period III (Sep. 29-Oct. 10)

**AUTUMN QUARTER 1997**
**COLLEGE OF ARTS & SCIENCES**

DEPT SLN- SECTION SPEC CODE	COURSE TITLE CRD DAY TIME COMMENTS	BLDG ROOM	INSTRUCTOR	DEPT SLN- SECTION SPEC CODE	COURSE TITLE CRD DAY TIME COMMENTS	BLDG ROOM	INSTRUCTOR	DEPT SLN- SECTION SPEC CODE	COURSE TITLE CRD DAY TIME COMMENTS	BLDG ROOM	INSTRUCTOR
<b>GENERAL STUDIES CONT'D</b>				>3780	F5 1 W 1030-1120 PAR 213 CREDIT/NO CREDIT ONLY DROP CODE REQUIRED			>3809	B 1-6 TO BE ARRANGED * * CREDIT/NO CREDIT ONLY		
>3752	C7 1 W 1130-1220 SMI 115 CREDIT/NO CREDIT ONLY DROP CODE REQUIRED			>3781	F6 1 M 1030-1120 PAR 213 CREDIT/NO CREDIT ONLY DROP CODE REQUIRED			<b>GEN ST 391 SUP STDY SEL FIELDS</b>			
>3753	C8 1 M 1130-1220 MEB 234 CREDIT/NO CREDIT ONLY DROP CODE REQUIRED			>3782	F7 1 W 1230-120 SAV 127 CREDIT/NO CREDIT ONLY DROP CODE REQUIRED			>3810	A VAR TO BE ARRANGED * * CREDIT/NO CREDIT ONLY INSTRUCTOR I.D. CMU 009		
>3754	C9 1 T 130-220 MEB 235 CREDIT/NO CREDIT ONLY DROP CODE REQUIRED			>3783	F8 1 Th 1030-1120 MEB 247 CREDIT/NO CREDIT ONLY DROP CODE REQUIRED			>3811	B 1-4 M 330-450 PAR 305 ANTONY, J CREDIT/NO CREDIT ONLY		
>3755	D0 1 M 130-220 PAR 313 CREDIT/NO CREDIT ONLY DROP CODE REQUIRED			>3784	F9 1 F 1130-1220 DEN 211 CREDIT/NO CREDIT ONLY DROP CODE REQUIRED			<b>GEN ST 470 PEER ADVISING</b>			
>3756	D1 1 T 230-320 THO 231 CREDIT/NO CREDIT ONLY DROP CODE REQUIRED			>3785	G0 1 W 130-220 SAV 127 CREDIT/NO CREDIT ONLY DROP CODE REQUIRED			>3812	A 1-3 W 700-820 CMU 120 CREDIT/NO CREDIT ONLY EC CMU 035B		
>3757	D2 1 F 930-1020 MEB 246 CREDIT/NO CREDIT ONLY DROP CODE REQUIRED			>3786	G1 1 T 1130-1220 MEB 234 CREDIT/NO CREDIT ONLY DROP CODE REQUIRED			<b>GEN ST 493 SENIOR STUDY</b>			
>3758	D3 1 Th 1230-120 PAR 313 CREDIT/NO CREDIT ONLY DROP CODE REQUIRED			>3787	G2 1 T 1230-120 MEB 237 CREDIT/NO CREDIT ONLY DROP CODE REQUIRED			>3813	A 5 TO BE ARRANGED * * INSTRUCTOR I.D. CMU 009		
>3759	D4 1 Th 1130-1220 MEB 235 CREDIT/NO CREDIT ONLY DROP CODE REQUIRED			>3788	G3 1 Th 230-320 PAR 313 CREDIT/NO CREDIT ONLY DROP CODE REQUIRED			<b>GENETICS</b>			
>3760	D5 1 W 1130-1220 MEB 243 CREDIT/NO CREDIT ONLY DROP CODE REQUIRED			>3789	G4 1 T 1230-120 MEB 245 CREDIT/NO CREDIT ONLY DROP CODE REQUIRED			<b>GENET 361 HUMAN GENETICS (NW)</b>			
>3761	D6 1 Th 1130-1220 MEB 234 CREDIT/NO CREDIT ONLY DROP CODE REQUIRED			>3790	G5 1 F 1030-1120 PAR 206 CREDIT/NO CREDIT ONLY DROP CODE REQUIRED			3814	AA 4 MWF 1030-1120 JHN 006		
>3762	D7 1 T 930-1020 MEB 245 CREDIT/NO CREDIT ONLY DROP CODE REQUIRED			>3791	G6 1 Th 130-220 MEB 247 CREDIT/NO CREDIT ONLY DROP CODE REQUIRED				T 930-1020 HCK 132		
>3763	D8 1 Th 1230-120 MEB 237 CREDIT/NO CREDIT ONLY DROP CODE REQUIRED			>3792	G7 1 T 930-1020 SAV 316 CREDIT/NO CREDIT ONLY DROP CODE REQUIRED			3815	AB 4 MWF 1030-1120 JHN 006		
>3764	D9 1 Th 1030-1120 SMI 211 CREDIT/NO CREDIT ONLY DROP CODE REQUIRED			>3793	G8 1 T 1030-1120 SAV 151 CREDIT/NO CREDIT ONLY DROP CODE REQUIRED				Th 930-1020 HCK 132		
>3765	E0 1 T 1130-1220 MEB 235 CREDIT/NO CREDIT ONLY DROP CODE REQUIRED			>3794	G9 1 T 1030-1120 THO 334 CREDIT/NO CREDIT ONLY DROP CODE REQUIRED			<b>GENET 371 ALL SECTIONS - PREREQ: CHEM 150</b>			
>3766	E1 1 T 130-220 MEB 237 CREDIT/NO CREDIT ONLY DROP CODE REQUIRED			>3795	H0 1 Th 130-220 MEB 248 CREDIT/NO CREDIT ONLY DROP CODE REQUIRED			<b>GENET 371 INTRO GENETICS (NW)</b>			
>3767	E2 1 M 1130-1220 SMI 115 CREDIT/NO CREDIT ONLY DROP CODE REQUIRED			>3796	H1 1 T 930-1020 THO 234 CREDIT/NO CREDIT ONLY DROP CODE REQUIRED			3816	AA 5 MTF 830-920 HCK 132		
>3768	E3 1 F 1030-1120 SAV 313 CREDIT/NO CREDIT ONLY DROP CODE REQUIRED			>3797	H2 1 M 230-320 PAR 313 CREDIT/NO CREDIT ONLY DROP CODE REQUIRED				M 130-220 HCK 316		
>3769	E4 1 M 1230-120 PAR 206 CREDIT/NO CREDIT ONLY DROP CODE REQUIRED			>3798	H3 1 T 230-320 PAR 313 CREDIT/NO CREDIT ONLY DROP CODE REQUIRED			3817	AB 5 MTF 830-920 HCK 132		
>3770	E5 1 Th 1030-1120 MEB 248 CREDIT/NO CREDIT ONLY DROP CODE REQUIRED			>3799	H4 1 F 1130-1220 SAV 146 CREDIT/NO CREDIT ONLY DROP CODE REQUIRED				M 130-220 HCK 324		
>3771	E6 1 M 930-1020 MEB 234 CREDIT/NO CREDIT ONLY DROP CODE REQUIRED			>3800	H6 1 M 1230-120 PAR 306 CREDIT/NO CREDIT ONLY DROP CODE REQUIRED			3818	AC 5 MTF 830-920 HCK 132		
>3772	E7 1 W 130-220 PAR 313 CREDIT/NO CREDIT ONLY DROP CODE REQUIRED			>3801	H7 1 W 230-320 PAR 313 CREDIT/NO CREDIT ONLY DROP CODE REQUIRED				T 130-220 HCK 324		
>3773	E8 1 Th 930-1020 MEB 247 CREDIT/NO CREDIT ONLY DROP CODE REQUIRED			>3802	H8 1 F 930-1020 MEB 247 CREDIT/NO CREDIT ONLY DROP CODE REQUIRED			3819	AD 5 MTF 830-920 HCK 132		
>3774	E9 1 W 230-320 SAV 127 CREDIT/NO CREDIT ONLY DROP CODE REQUIRED			>3803	H9 1 W 1130-1220 MEB 245 CREDIT/NO CREDIT ONLY DROP CODE REQUIRED				T 130-220 HCK 132		
>3775	F0 1 W 1230-120 PAR 313 CREDIT/NO CREDIT ONLY DROP CODE REQUIRED			>3804	I0 1 W 1230-120 THO 231 CREDIT/NO CREDIT ONLY DROP CODE REQUIRED			<b>GENET 454 ORIGINS OF GENETICS (NW)</b>			
>3776	F1 1 M 1130-1220 BAG 108 CREDIT/NO CREDIT ONLY DROP CODE REQUIRED			>3805	I1 1 F 1030-1120 MEB 248 CREDIT/NO CREDIT ONLY DROP CODE REQUIRED			>3820	AA 4 MWF 1030-1120 HCK 316	SANDLER, I	
>3777	F2 1 M 230-320 THO 331 CREDIT/NO CREDIT ONLY DROP CODE REQUIRED			>3806	I2 1 F 1130-1220 PAR 213 CREDIT/NO CREDIT ONLY DROP CODE REQUIRED				Th 1030-1120 HCK 324	SANDLER, I	
>3778	F3 1 T 330-420 PAR 213 CREDIT/NO CREDIT ONLY DROP CODE REQUIRED			>3807	I3 1 F 1230-120 PAR 313 CREDIT/NO CREDIT ONLY DROP CODE REQUIRED			<b>GENET 490 UNDERGRAD SEMINAR (NW)</b>			
>3779	F4 1 F 1130-1220 MEB 234 CREDIT/NO CREDIT ONLY DROP CODE REQUIRED			<b>GEN ST 350 INDEPENDENT FLWCK</b>				>3821	A 2 TO BE ARRANGED * * CREDIT/NO CREDIT ONLY		CALLANT, J
								<b>GENET 499 UNDERGRAD RESEARCH</b>			
								>3822	A VAR TO BE ARRANGED * * CREDIT/NO CREDIT ONLY INSTRUCTOR I.D. HSJ J205		
								<b>GENET 501 INTR RSRCH MATERIAL</b>			
								>3823	A 3 TO BE ARRANGED * * CREDIT/NO CREDIT ONLY GRADS ONLY GENET MAJORS ONLY		
								<b>GENET 520 SEMINAR</b>			
								>3824	A 1 Th 1130-1220 HSJ J280 CREDIT/NO CREDIT ONLY GRADS ONLY GENET MAJORS ONLY		
								<b>GENET 525 TOPICS HUMAN GENET</b>			
								>3825	A 1 W 830-920 HCK 316 CREDIT/NO CREDIT ONLY GRADS ONLY GR & POSTDOCTORAL STATUS ONLY		
								<b>GENET 560 METHODS AND LOGIC</b>			
								>3826	A 3 TO BE ARRANGED * * GRADS ONLY GENET MAJORS ONLY		
								<b>GENET 551 MUTATION &amp; RECOMB</b>			
								3827	A 3 MWF 1030-1120 HSJ J280		
								<b>GENET 581 DROSOPHILA GENETICS</b>			
								>3828	A 1 TO BE ARRANGED * * CREDIT/NO CREDIT ONLY		BERG, C
								<b>GENET 582 MOUSE GENETICS</b>			
								>3829	A 1 TO BE ARRANGED * * CREDIT/NO CREDIT ONLY MOUSE GENETICS		BRAUN, R
								<b>GENET 583 MOLECULAR CYTOLOGY</b>			
								>3830	A 1 TO BE ARRANGED * * CREDIT/NO CREDIT ONLY		BYERS, B

**SYMBOLS**

VLPA = Visual, Literary and Performing Arts  
 I&S = Individuals and Societies  
 NW = Natural World  
 QR = Quantitative, Symbolic, or Formal Reasoning  
 C = English Composition

H = Honors Course  
 > = Limited enrollment in this section, students must obtain Entry Code or Faculty Number.  
 % = New Course (See front of Time Schedule)  
 "How to Read Course Listings" (See back of Time Schedule)

**REGISTRATION PERIODS**

PD1 = Period I (May 9-Jun. 22)  
 PD2 = Period II (Jun. 23-Sep. 28)  
 PD3 = Period III (Sep. 29-Oct. 10)

COLLEGE OF ARTS & SCIENCES						UNIVERSITY OF WASHINGTON						AUTUMN QUARTER 1997																						
DEPT	COURSE	TITLE	SLN	SECTION	CRD	DAY	TIME	BLDG	ROOM	INSTRUCTOR	DEPT	COURSE	TITLE	SLN	SECTION	CRD	DAY	TIME	BLDG	ROOM	INSTRUCTOR	DEPT	COURSE	TITLE	SLN	SECTION	CRD	DAY	TIME	BLDG	ROOM	INSTRUCTOR		
SPEC	CODE	COMMENTS									SPEC	CODE	COMMENTS									SPEC	CODE	COMMENTS										
<b>GENETICS CONT'D</b>																																		
<p><b>GENET 584 DNA REPLICATION</b>          &gt;3831 A 1 TO BE ARRANGED * * FANGMAN, W          CREDIT/NO CREDIT ONLY</p> <p><b>GENET 585 BACTERIAL GENETICS</b>          &gt;3832 A 1 TO BE ARRANGED * * HANJIL, C          CREDIT/NO CREDIT ONLY</p> <p><b>GENET 586 MAMMALIAN GENETICS</b>          &gt;3833 A 1 TO BE ARRANGED * * SIBLEY, C          CREDIT/NO CREDIT ONLY</p> <p><b>GENET 587 NEMATODE GENETICS</b>          &gt;3834 A 1 TO BE ARRANGED * * THOMAS, J          CREDIT/NO CREDIT ONLY</p> <p><b>GENET 590 POPUL GENET SEMINAR</b>          3835 A 1 T 1230-120 HSJ 2280 FELSENSTEIN          CREDIT/NO CREDIT ONLY</p> <p><b>GENET 600 INDEPNDET STDY/RSCH</b>          &gt;3836 A 1-10 TO BE ARRANGED * *          CREDIT/NO CREDIT ONLY          GRADS ONLY          GENET MAJORS ONLY</p> <p><b>GENET 700 MASTERS THESIS</b>          &gt;3837 A 1-10 TO BE ARRANGED * *          GRADS ONLY          GENET MAJORS ONLY</p> <p><b>GENET 800 DOCTORAL DISSERTATN</b>          &gt;3838 A 1-10 TO BE ARRANGED * *          GRADS ONLY          GENET MAJORS ONLY</p>																																		
<b>GEOGRAPHY</b>																																		
<p><b>GEOG 100 INTRO TO GEOGRAPHY (I&amp;S)</b>          3839 AA 5 MWF 1130-1220 KNE 130 JAROSZ, L          TTh 830-920 SMI 107          NO SENIORS (PD.1)          OPT'L LINK WRIT COURSE:SEE ENGL 198</p> <p><b>3840 AB 5 MWF 1130-1220 KNE 130 JAROSZ, L</b>          TTh 830-920 SMI 405          NO SENIORS (PD.1)          OPT'L LINK WRIT COURSE:SEE ENGL 198</p> <p><b>3841 AC 5 MWF 1130-1220 KNE 130 JAROSZ, L</b>          TTh 930-1020 SMI 307          NO SENIORS (PD.1)          OPT'L LINK WRIT COURSE:SEE ENGL 198</p> <p><b>&gt;3842 AD 5 MWF 1130-1220 KNE 130 JAROSZ, L</b>          TTh 930-1020 SMI 309          DROP CODE REQUIRED (PD.2)          OPT'L LINK WRIT COURSE:SEE ENGL 198          FRESHMAN INTEREST GRP STUDENTS ONLY</p> <p><b>&gt;3843 AE 5 MWF 1130-1220 KNE 130 JAROSZ, L</b>          TTh 1030-1120 SMI 407          DROP CODE REQUIRED (PD.2)          OPT'L LINK WRIT COURSE:SEE ENGL 198          FRESHMAN INTEREST GRP STUDENTS ONLY</p> <p><b>3844 AF 5 MWF 1130-1220 KNE 130 JAROSZ, L</b>          TTh 1030-1120 SMI 405          NO SENIORS (PD.1)          OPT'L LINK WRIT COURSE:SEE ENGL 198</p> <p><b>&gt;3845 AG 5 MWF 1130-1220 KNE 130 JAROSZ, L</b>          TTh 1130-1220 PAR 212          DROP CODE REQUIRED (PD.2)          OPT'L LINK WRIT COURSE:SEE ENGL 198          FRESHMAN INTEREST GRP STUDENTS ONLY</p> <p><b>3846 AH 5 MWF 1130-1220 KNE 130 JAROSZ, L</b>          TTh 1130-1220 SMI 211          NO SENIORS (PD.1)          OPT'L LINK WRIT COURSE:SEE ENGL 198</p> <p><b>3847 AI 5 MWF 1130-1220 KNE 130 JAROSZ, L</b>          TTh 1130-1220 SMI 307          NO SENIORS (PD.1)          OPT'L LINK WRIT COURSE:SEE ENGL 198</p> <p><b>3848 AJ 5 MWF 1130-1220 KNE 130 JAROSZ, L</b>          TTh 1130-1220 SMI 115          NO SENIORS (PD.1)          OPT'L LINK WRIT COURSE:SEE ENGL 198</p> <p><b>3849 AK 5 MWF 1130-1220 KNE 130 JAROSZ, L</b>          TTh 1130-1220 SMI 407          NO SENIORS (PD.1)          OPT'L LINK WRIT COURSE:SEE ENGL 198</p>																																		
<p><b>3850 AL 5 MWF 1130-1220 KNE 130 JAROSZ, L</b>          TTh 1230-120 SMI 404          NO SENIORS (PD.1)          OPT'L LINK WRIT COURSE:SEE ENGL 198</p> <p><b>3851 AM 5 MWF 1130-1220 KNE 130 JAROSZ, L</b>          TTh 1130-1220 SMI 405          NO SENIORS (PD.1)          OPT'L LINK WRIT COURSE:SEE ENGL 198</p> <p><b>3852 AN 5 MWF 1130-1220 KNE 130 JAROSZ, L</b>          TTh 130-220 SMI 113          NO SENIORS (PD.1)          OPT'L LINK WRIT COURSE:SEE ENGL 198</p> <p><b>GEOG 205 PHYSICAL ENVIRONMNT (NW)</b>  <b>3855 AA 5 MWF 930-1020 ARC 147 ZUMBRUNNEN, C</b>          TTh 1030-1120 SAV 335</p> <p><b>3856 AB 5 MWF 930-1020 ARC 147 ZUMBRUNNEN, C</b>          TTh 1030-1120 SAV 146</p> <p><b>&gt;3857 AC 5 MWF 930-1020 ARC 147 ZUMBRUNNEN, C</b>          TTh 1030-1120 ARC 021          DROP CODE REQUIRED (PD.2)          FRESHMAN INTEREST GRP STUDENTS ONLY</p> <p><b>&gt;3858 AD 5 MWF 930-1020 ARC 147 ZUMBRUNNEN, C</b>          TTh 930-1020 SMI 311          DROP CODE REQUIRED (PD.2)          FRESHMAN INTEREST GRP STUDENTS ONLY</p> <p><b>3859 AE 5 MWF 930-1020 ARC 147 ZUMBRUNNEN, C</b>          TTh 930-1020 SMI 313</p> <p><b>3860 AF 5 MWF 930-1020 ARC 147 ZUMBRUNNEN, C</b>          TTh 1130-1220 SAV 146</p> <p><b>3861 AG 5 MWF 930-1020 ARC 147 ZUMBRUNNEN, C</b>          TTh 830-920 SMI 113</p> <p><b>3862 AH 5 MWF 930-1020 ARC 147 ZUMBRUNNEN, C</b>          TTh 930-1020 SMI 105</p> <p><b>3863 AI 5 MWF 930-1020 ARC 147 ZUMBRUNNEN, C</b>          TTh 930-1020 THO 202</p> <p><b>3864 AJ 5 MWF 930-1020 ARC 147 ZUMBRUNNEN, C</b>          TTh 1030-1120 SMI 311</p> <p><b>3865 AK 5 MWF 930-1020 ARC 147 ZUMBRUNNEN, C</b>          TTh 1130-1220 SAV 131</p> <p><b>3866 AL 5 MWF 930-1020 ARC 147 ZUMBRUNNEN, C</b>          TTh 930-1020 MLR 3028</p> <p><b>GEOG 207 ECONOMIC GEOGRAPHY (I&amp;S)</b>  <b>3868 AA 5 MWF 830-920 GWN 201 BEYERS, W</b>          Th 830-920 SMI 115          MEETS WRITING COURSE REQUIREMENT</p> <p><b>3869 AB 5 MWF 830-920 GWN 201 BEYERS, W</b>          Th 930-1020 SMI 304          MEETS WRITING COURSE REQUIREMENT</p> <p><b>3870 AC 5 MWF 830-920 GWN 201 BEYERS, W</b>          Th 1030-1120 SMI 404          MEETS WRITING COURSE REQUIREMENT</p> <p><b>3871 AD 5 MWF 830-920 GWN 201 BEYERS, W</b>          Th 1230-120 SMI 407          MEETS WRITING COURSE REQUIREMENT</p> <p><b>GEOG 330 LAT AM LANDSCAPE CHG (I&amp;S)</b>  <b>3872 A 5 TTh 1030-1220 SMI 105</b>          MEETS WRITING COURSE REQUIREMENT</p> <p><b>GEOG 360 PRINCPLS CARTOGRAPHY (I&amp;S,QSR)</b>  <b>3873 AA 5 MWF 830-920 CMU 332 NYERGES, T</b>          MW 930-1020 SMI 401          GEOG MAJORS ONLY (PD.1)</p> <p><b>3874 AB 5 MWF 830-920 CMU 332 NYERGES, T</b>          MW 1030-1120 SMI 401          GEOG MAJORS ONLY (PD.1)</p> <p><b>3875 AC 5 MWF 830-920 CMU 332 NYERGES, T</b>          TTh 930-1020 SMI 401          GEOG MAJORS ONLY (PD.1)</p> <p><b>3876 AD 5 MWF 830-920 CMU 332 NYERGES, T</b>          TTh 1030-1120 SMI 401          GEOG MAJORS ONLY (PD.1)</p> <p><b>GEOG 371 HUNGER AND RES DEV (I&amp;S)</b>  <b>3877 A 5 TTh 1230-220 SMI 102 JAROSZ, L</b>          MEETS WRITING COURSE REQUIREMENT          SERVICE LEARNING OPTION; SEE INSTR</p> <p><b>&gt;3878 B 5 TTh 1230-220 SMI 102</b>          MEETS WRITING COURSE REQUIREMENT          SERVICE LEARNING OPTION; SEE INSTR          TRANSFER &amp; RETURNING INTEREST GROUP          STUDENTS ONLY; EC CMU 9</p> <p><b>GEOG 397 TUTORIAL FOR MAJORS</b>  <b>3879 A 1 Th 930-1020 SMI 407</b>          CREDIT/NO CREDIT ONLY</p>																																		
<p><b>GEOG 445 POPULATION DISTRIB (I&amp;S)</b>  <b>3880 A 5 MWF 1130-1250 SMI 407</b>          MEETS WRITING COURSE REQUIREMENT</p> <p><b>3881 W 5 MWF 100-220 THO 119</b>          MEETS WRITING COURSE REQUIREMENT          POPULATION DISTRIB</p> <p><b>GEOG 451 CLTRL GEOG LAT AMER (I&amp;S)</b>          &gt;8206 A 5 TTh 130-320 DEN 212 WARREN, J          % OFFERED JOINTLY WITH SISLA 451 A          MEETS WRITING COURSE REQUIREMENT          EC THO 126</p> <p><b>GEOG 460 GEOG INFO SYS ANLYS (I&amp;S)</b>  <b>3882 AA 5 MWF 1030-1120 THO 101 CHRISMAN, N</b>          MW 1230-120 SMI 404          GEOG MAJORS ONLY (PD.1)</p> <p><b>3883 AB 5 MWF 1030-1120 THO 101 CHRISMAN, N</b>          MW 130-220 SMI 404          GEOG MAJORS ONLY (PD.1)</p> <p><b>3884 AC 5 MWF 1030-1120 THO 101 CHRISMAN, N</b>          MW 230-320 SMI 404          GEOG MAJORS ONLY (PD.1)</p> <p><b>3885 AD 5 MWF 1030-1120 THO 101 CHRISMAN, N</b>          TTh 1230-120 SMI 405          GEOG MAJORS ONLY (PD.1)</p> <p><b>3886 AE 5 MWF 1030-1120 THO 101 CHRISMAN, N</b>          TTh 130-220 SMI 405          GEOG MAJORS ONLY (PD.1)</p> <p><b>&gt;3887 AF 5 MWF 1030-1120 THO 101 CHRISMAN, N</b>          TTh 230-320 SMI 405          GEOG MAJORS ONLY (PD.1)</p> <p><b>GEOG 494 SENIOR ESSAY (I&amp;S)</b>          &gt;3888 A 3 TO BE ARRANGED * *          MEETS WRITING COURSE REQUIREMENT          INSTRUCTOR I.D. - SEE LIST OUTSIDE          SMI 415</p> <p><b>&gt;3889 H 3 TO BE ARRANGED * *          H MEETS WRITING COURSE REQUIREMENT          INSTRUCTOR ID SEE LIST OUTSIDE          SMI 415; HONORS STUDENTS ONLY</b></p> <p><b>GEOG 496 INTERNSHIP IN GEOG</b>          &gt;3890 A 3/5 TO BE ARRANGED * *          CREDIT/NO CREDIT ONLY          INSTRUCTOR I.D. SEE LIST OUTSIDE          SMI 415</p> <p><b>GEOG 497 H-TUTORIAL IN GEOG (I&amp;S)</b>          &gt;3891 A 1-3 Th 330-520 SMI 407          H CREDIT/NO CREDIT ONLY          INSTRUCTOR ID REQUIRED; SEE LIST          OUTSIDE SMI 415; GEOG HONORS          STUDENTS ONLY</p> <p><b>GEOG 498 SEMINAR ECON GEOG (I&amp;S)</b>  <b>3892 A 3 W 230-520 SMI 404 KRUKME, G</b>          MEETS WRITING COURSE REQUIREMENT          ECONOMIC GEOG</p> <p><b>GEOG 499 SPECIAL STUDIES</b>          &gt;3893 A VAR TO BE ARRANGED * *          ADD CODE REQUIRED (PD.1&amp;2)          INSTRUCTOR I.D. SMI 303A</p> <p><b>GEOG 511 CONTEMP MTHD &amp; PHIL</b>  <b>3894 A 4 T 1230-220 SMI 409</b>          Th 1230-120 SMI 409 SPARKE, M</p> <p><b>GEOG 520 GEOG INFO REPRESENT</b>  <b>3895 A 3 M 230-520 SMI 404 NYERGES, T</b></p> <p><b>GEOG 577 RS SM-STRUCT CITIES</b>  <b>3896 A 4 W 230-520 SMI 409 HODGE, D</b></p> <p><b>GEOG 598 GEOG COLLOQUIUM</b>  <b>3897 A 1 F 230-420 SMI 304 HODGE, D</b>          CREDIT/NO CREDIT ONLY          FACULTY COLLOQUIUM</p> <p><b>3898 B 1 Th 130-220 SMI 307 HODGE, D</b>          CREDIT/NO CREDIT ONLY          DEPT COLLOQUIUM</p> <p><b>GEOG 599 EFFECTIVE TEACHING</b>  <b>3899 A 1 T 330-520 SMI 407</b>          CREDIT/NO CREDIT ONLY</p> <p><b>GEOG 600 INDEPNDET STDY/RSCH</b>          &gt;3900 A 1-10 TO BE ARRANGED * *          INSTRUCTOR I.D. SMI 303A</p>																																		

## SYMBOLS

VLPA = Visual, Literary and Performing Arts  
 I&S = Individuals and Societies  
 NW = Natural World  
 QSR = Quantitative, Symbolic, or Formal Reasoning  
 C = English Composition

H = Honors Course  
 > = Limited enrollment in this section, students  
 must obtain Entry Code or Faculty Number.  
 % = New Course (See front of Time Schedule)  
 "How to Read Course Listings" (See back of Time Schedule)

## REGISTRATION PERIODS

PD1 = Period I (May 9-Jun. 22)  
 PD2 = Period II (Jun. 23-Sep. 28)  
 PD3 = Period III (Sep. 29-Oct. 10)

AUTUMN QUARTER 1997

COLLEGE OF ARTS & SCIENCES

Table with columns: DEPT, COURSE, TITLE, DAY, TIME, BLDG, ROOM, INSTRUCTOR, SLN, SECTION, SPEC CODE, COMMENTS. Contains course listings for Geological Sciences, Earth Sciences, and Geophysics.

SYMBOLS

VLPA = Visual, Literary and Performing Arts
I&S = Individuals and Societies
NW = Natural World
QSR = Quantitative, Symbolic, or Formal Reasoning
C = English Composition

H = Honors Course
> = Limited enrollment in this section, students must obtain Entry Code or Faculty Number.
% = New Course (See front of Time Schedule)
"How to Read Course Listings" (See back of Time Schedule)

REGISTRATION PERIODS

PD1 = Period I (May 9-Jun. 22)
PD2 = Period II (Jun. 23-Sep. 28)
PD3 = Period III (Sep. 29-Oct. 10)

Table with 4 columns: DEPT SLN SECTION SPEC CODE, COURSE, TITLE, CRD, DAY TIME COMMENTS, BLDG ROOM, INSTRUCTOR.

GEOPHYSICS CONT'D

Table listing geophysics courses including 4033 D 2 TO BE ARRANGED, 4034 A 1 T 330-420 JHN 164 WINGLEE,R, 4035 A 3 TTh 100-220 JHN 164 HOLZWORTH,R, etc.

GERMANICS

ATTENDANCE DURING FIRST 3 DAYS OF THE QUARTER IS MANDATORY TO GUARANTEE SPACE IN CLASS.

FINAL EXAMINATIONS FOR ALL GERMAN 100, 200, AND 300 LEVEL LANGUAGE CLASSES WILL BE SATURDAY IMMEDIATELY FOLLOWING THE LAST DAY OF INSTRUCTION

Table listing German courses including GERMAN 101 FIRST-YEAR GERMAN with 3963 A 5 MTWThF 830-920 DEN 316, 3965 C 5 MTWThF 930-1020 DEN 316, etc.

ATTENDANCE DURING FIRST 3 DAYS OF THE QUARTER IS MANDATORY TO GUARANTEE SPACE IN CLASS.

Table listing German courses including GERMAN 102 FIRST-YEAR GERMAN with 3974 A 5 MTWThF 930-1020 DEN 315, 3975 B 5 MTWThF 1030-1120 DEN 315, etc.

ATTENDANCE DURING FIRST 3 DAYS OF THE QUARTER IS MANDATORY TO GUARANTEE SPACE IN CLASS.

Table listing German courses including GERMAN 103 FIRST-YEAR GERMAN with 3978 A 5 MTWThF 930-1020 DEN 317, 3979 B 5 MTWThF 1030-1120 DEN 317, etc.

SYMBOLS

- VLPA = Visual, Literary and Performing Arts
I&S = Individuals and Societies
NW = Natural World
QSR = Quantitative, Symbolic, or Formal Reasoning
C = English Composition

Main table listing German courses including GERMAN 111 BASIC GERMAN REVIEW, GERMAN 121 FRST-YR READ GERMAN, GERMAN 150 CONV GERM THRU FILM, etc.

Table listing German courses including GERMAN 497 STUDIES GERMAN LIT, GERMAN 498 STUDIES GERMAN LANG, GERMAN 499 STDYS GERMN CULTURE, etc.

HISTORY

ANCIENT & MEDIEVAL HISTORY

Table listing history courses including HISTAM 330 AGE OF AUGUSTUS (I&S/VLPA), HISTAM 331 EARLY MIDDLE AGES (I&S), HISTAM 380 MEDEVL CHRISTIANITY (I&S), etc.

HISTORY

Table listing history courses including HIST 111 THE ANCIENT WORLD (I&S) with 4077 AA 5 MTWTh 930-1020 SMI 120 FERRILL,A, 4078 AB 5 MTWTh 930-1020 SMI 120 FERRILL,A, etc.

REGISTRATION PERIODS

- PD1 = Period I (May 9-Jun. 22)
PD2 = Period II (Jun. 23-Sep. 28)
PD3 = Period III (Sep. 29-Oct. 10)

- H = Honors Course
> = Limited enrollment in this section, students must obtain Entry Code or Faculty Number.
% = New Course (See front of Time Schedule)
"How to Read Course Listings" (See back of Time Schedule)











## AUTUMN QUARTER 1997

## COLLEGE OF ARTS & SCIENCES

DEPT COURSE TITLE SLN SECTION CRD DAY TIME BLDG ROOM INSTRUCTOR SPEC CODE COMMENTS	DEPT COURSE TITLE SLN SECTION CRD DAY TIME BLDG ROOM INSTRUCTOR SPEC CODE COMMENTS	DEPT COURSE TITLE SLN SECTION CRD DAY TIME BLDG ROOM INSTRUCTOR SPEC CODE COMMENTS
<p style="text-align: center;"><b>ROMANCE LINGUISTICS</b></p> <p>ROLING 490 SENIOR ESSAY (VLP)A &gt;6953 A 2 TO BE ARRANGED</p> <p>ROLING 518 LANGUAGE TEACH METH 6954 A 2 Th 330-520 CNU 8004 CREDIT/NO CREDIT ONLY</p> <p>ROLING 531 PROBS ROMANCE LING 6955 A 2-3 Th 330-550 SMI 109 STROZER, J OFFERED JOINTLY WITH LING 531 A</p>	<p>4809 AB 5 MWF 830-920 KNE 130 TTh 930-1020 MOR 230 DROP CODE REQUIRED (PD.2) ADD CODE REQUIRED (PD.3) INCLUDES FIG STUDENTS</p> <p>4810 AC 5 MWF 830-920 KNE 130 TTh 830-920 SAV 216 ADD CODE REQUIRED (PD.3)</p> <p>4811 AD 5 MWF 830-920 KNE 130 TTh 930-1020 SAV 216 DROP CODE REQUIRED (PD.2) ADD CODE REQUIRED (PD.3) INCLUDES FIG STUDENTS</p> <p>4812 AE 5 MWF 830-920 KNE 130 TTh 830-920 MOR 226 DROP CODE REQUIRED (PD.2) ADD CODE REQUIRED (PD.3) INCLUDES FIG STUDENTS INCLUDES PRE BA STUDENTS</p> <p>4813 AF 5 MWF 830-920 KNE 130 TTh 930-1020 * * ADD CODE REQUIRED (PD.3)</p> <p>4814 AG 5 MWF 830-920 KNE 130 TTh 830-920 MOR 230 ADD CODE REQUIRED (PD.3)</p> <p>4815 AH 5 MWF 830-920 KNE 130 TTh 930-1020 SAV 239 ADD CODE REQUIRED (PD.3)</p> <p>4816 AI 5 MWF 830-920 KNE 130 TTh 830-920 SAV 341 ADD CODE REQUIRED (PD.3)</p> <p>4817 AJ 5 MWF 830-920 KNE 130 TTh 930-1020 BNS 117 DROP CODE REQUIRED (PD.2) ADD CODE REQUIRED (PD.3) INCLUDES FIG STUDENTS</p> <p>4818 AK 5 MWF 830-920 KNE 130 TTh 830-920 SAV 315 DROP CODE REQUIRED (PD.2) ADD CODE REQUIRED (PD.3) INCLUDES FIG STUDENTS</p> <p>4819 AL 5 MWF 830-920 KNE 130 TTh 930-1020 ARC 019 DROP CODE REQUIRED (PD.2) ADD CODE REQUIRED (PD.3) INCLUDES FIG STUDENTS</p> <p style="text-align: center;"><b>MATH 112 BUSINESS &amp; ECON CALC (NW, OSR)</b></p> <p>4822 U 5 MW 630-850P SIG 134</p> <p style="text-align: center;"><b>STUDENTS MUST SATISFY MINIMUM PLACEMENT REQUIREMENTS. SEE NOTE AT THE BEGINNING OF THE MATHEMATICS LISTINGS.</b></p> <p style="text-align: center;"><b>MATH 120 PRECALCULUS (NW)</b></p> <p>4823 AA 5 MWF 830-920 MLR 301 TTh 830-920 SAV 211 DROP CODE REQUIRED (PD.2) INCLUDES FIG STUDENTS</p> <p>4824 AB 5 MWF 830-920 MLR 301 TTh 930-1020 ARC 021 DROP CODE REQUIRED (PD.2) INCLUDES FIG STUDENTS</p> <p>4825 AC 5 MWF 830-920 MLR 301 TTh 830-920 SIG 134</p> <p>4826 AD 5 MWF 830-920 MLR 301 TTh 930-1020 SAV 211 INCLUDES MSEP STUDENTS</p> <p>4827 BA 5 MWF 130-220 MLR 301 TTh 1130-1220 CNU 326 INCLUDES MSEP STUDENTS</p> <p>4828 BB 5 MWF 130-220 MLR 301 TTh 1230-120' MOR 230 DROP CODE REQUIRED (PD.2) INCLUDES FIG STUDENTS</p> <p>4829 BC 5 MWF 130-220 MLR 301 TTh 1130-1220 GUG 306 DROP CODE REQUIRED (PD.2) INCLUDES FIG STUDENTS</p> <p>4830 BD 5 MWF 130-220 MLR 301 TTh 1230-120 MUE 155</p> <p>4831 CA 5 MWF 1230-120 HCK 132 TTh 1230-120 MOR 234 DROP CODE REQUIRED (PD.2) INCLUDES FIG STUDENTS</p> <p>4832 CB 5 MWF 1230-120 HCK 132 TTh 130-220 MOR 230</p>	<p>4833 CC 5 MWF 1230-120 HCK 132 TTh 1230-120 BLM 207 INCLUDES MSEP STUDENTS</p> <p>4834 CD 5 MWF 1230-120 HCK 132 TTh 130-220 MUE 155</p> <p>4835 DA 5 MWF 130-220 SIG 134 TTh 130-220 DEN 209</p> <p>4836 DB 5 MWF 130-220 SIG 134 TTh 1230-120 WFS 201</p> <p>4837 DC 5 MWF 130-220 SIG 134 TTh 130-220 SMI 404</p> <p>4838 DD 5 MWF 130-220 SIG 134 TTh 1230-120 SMI 305</p> <p>4839 EA 5 MWF 230-320 PAB A118 TTh 230-320 SMI 305</p> <p>4840 EB 5 MWF 230-320 PAB A118 TTh 130-220 MOR 221 INCLUDES FIG STUDENTS</p> <p>4841 EC 5 MWF 230-320 PAB A118 TTh 230-320 MUE 153</p> <p>4842 ED 5 MWF 230-320 PAB A118 TTh 130-220 BAG 261 INCLUDES FIG STUDENTS</p> <p>4843 FA 5 MWF 330-420 SAV 239 TTh 330-420 SAV 343</p> <p>4844 FB 5 MWF 330-420 SAV 239 TTh 230-320 MOR 220</p> <p>4845 FC 5 MWF 330-420 SAV 239 TTh 330-420 SAV 341</p> <p>4846 FD 5 MWF 330-420 SAV 239 TTh 230-320 MUE 155</p> <p>4848 U 5 MWTh 630-750P SIG 226</p> <p style="text-align: center;"><b>STUDENTS MUST SATISFY MINIMUM PLACEMENT REQUIREMENTS. SEE NOTE AT THE BEGINNING OF THE MATHEMATICS LISTINGS. MATH 124, 125 AND 126 FINAL EXAMINATION WILL BE SATURDAY, IMMEDIATELY FOLLOWING THE LAST DAY OF INSTRUCTION (DIFFERENT FROM THE PUBLISHED AUTUMN EXAMINATION SCHEDULE).</b></p> <p style="text-align: center;"><b>MATH 124 CALC ANALYT GEOM I (NW, OSR)</b></p> <p>4849 AA 5 MWF 830-920 KNE 110 TTh 830-920 CHL 015 INCLUDES MSEP STUDENTS</p> <p>4850 AB 5 MWF 830-920 KNE 110 TTh 830-920 BNS 117 INCLUDES MSEP STUDENTS</p> <p>4851 AC 5 MWF 830-920 KNE 110 TTh 930-1020 CHL 036 DROP CODE REQUIRED (PD.2) INCLUDES FIG STUDENTS</p> <p>4852 AD 5 MWF 830-920 KNE 110 TTh 930-1020 HCK 316</p> <p>4853 BA 5 MWF 930-1020 HCK 132 TTh 930-1020 HCK 324 DROP CODE REQUIRED (PD.2) INCLUDES FIG STUDENTS</p> <p>4854 BB 5 MWF 930-1020 HCK 132 TTh 930-1020 GLD 435 DROP CODE REQUIRED (PD.2) INCLUDES FIG STUDENTS</p> <p>4855 BC 5 MWF 930-1020 HCK 132 TTh 1030-1120 BNS 115</p> <p>4856 BD 5 MWF 930-1020 HCK 132 TTh 1030-1120 HCK 316</p> <p>4857 CA 5 MWF 1030-1120 HCK 132 TTh 1030-1120 AND 010 DROP CODE REQUIRED (PD.2) INCLUDES FIG STUDENTS</p> <p>4858 CB 5 MWF 1030-1120 HCK 132 TTh 1030-1120 WFS 201 DROP CODE REQUIRED (PD.2) INCLUDES FIG STUDENTS</p> <p>4859 CC 5 MWF 1030-1120 HCK 132 TTh 1130-1220 HCK 132</p> <p>4860 CD 5 MWF 1030-1120 HCK 132 TTh 1130-1220 LOW 102</p> <p>4861 DA 5 MWF 1130-1220 HCK 132 TTh 1130-1220 LOW 101 DROP CODE REQUIRED (PD.2) INCLUDES FIG STUDENTS</p> <p>4862 DB 5 MWF 1130-1220 HCK 132 TTh 1130-1220 BNS 117</p> <p>4863 DC 5 MWF 1130-1220 HCK 132 TTh 1230-120 BNS 115</p> <p>4864 DD 5 MWF 1130-1220 HCK 132 TTh 1230-120 BNS 203</p>
<p style="text-align: center;"><b>SPANISH LINGUISTICS</b></p> <p>SPLING 406 ADV SPAN GRAMMAR (VLP)A 7501 A 5 MWThF 930-1020 LOW 205 OFFERED JOINTLY WITH SPAN 406 A SPAN, LING, ROMAN, ROM LI MAJORS ONLY (PD.1) ADD CODE REQUIRED (PD.3) PREREQ: SPAN 323/LING 323 &amp; SPAN 303</p>	<p style="text-align: center;"><b>MATHEMATICS</b></p> <p>OVERLOAD POLICY - STUDENTS SHOULD NOT CONTACT THE INSTRUCTORS. OVERLOADS WILL BE AVAILABLE ON A LIMITED BASIS. PLEASE CONTACT THE MATH ADVISING OFFICE, 543-6830, C-38 PADELFORD, FOR MORE INFO. TO REGISTER FOR MATH 111, OR 120 STUDENTS WILL NEED A PLACEMENT TEST. TO REGISTER FOR MATH 124, MOST STUDENTS WILL NEED EITHER A PLACEMENT TEST OR PREVIOUS COMPLETION OF MATH 120 (FORMERLY MATH 105) WITH A GRADE OF 2.5 OR HIGHER. STUDENTS CURRENTLY ENROLLED IN MATH 120 MAY REGISTER FOR MATH 124, BUT WILL BE DISENROLLED BY THE FIRST DAY OF CLASS IF THEY DO NOT COMPLETE MATH 120 WITH A GRADE OF 2.5 OR HIGHER. THE REQUIREMENTS ARE DESCRIBED IN THE SHEET "PLACEMENT REQUIREMENTS FOR MATH 107, 111, 120 OR 124" WHICH IS AVAILABLE AT UNDERGRADUATE ADVISING CENTER CMU 9 AND MATH ADVISING PDL C-36.</p> <p>MATH 098 INTER ALGEBRA 4794 A 0 MWThF 1130-1220 SIG 226 4795 B 0 MWThF 1230-120 SIG 226 4796 C 0 MWThF 130-220 SIG 226 4797 D 0 MWThF 230-320 SIG 226</p> <p>MATH 100 ALGEBRA &gt;4799 A 5 MWThF 830-920 CNU 228 DROP CODE REQUIRED (PD.1) EC AVAIL AT INSTRUCTIONAL CTR</p> <p>&gt;4800 B 5 MWThF 830-920 CNU 326 DROP CODE REQUIRED (PD.1)</p> <p>MATH 102 - EC AVAILABLE AT INSTRUCTIONAL CENTER SPECIALLY ADMITTED STUDENTS ONLY</p> <p>MATH 102 ALGEBRA &gt;4801 A 5 MWThF 930-1020 * DROP CODE REQUIRED (PD.1)</p> <p>&gt;4802 B 5 MWThF 1030-1120 CNU 228 DROP CODE REQUIRED (PD.1)</p> <p>&gt;4803 C 5 MWThF 1130-1220 CNU 228 DROP CODE REQUIRED (PD.1)</p> <p>&gt;4804 D 5 MWThF 1230-120 CNU 228 DROP CODE REQUIRED (PD.1)</p> <p>MATH 103 ALL SECTIONS - EC AT INSTRUCTIONAL CTR SPECIALLY ADMITTED STUDENTS ONLY</p> <p>MATH 103 INTRO ELEM FUNCTION &gt;4805 A 5 MWThF 830-920 MUE 154 DROP CODE REQUIRED (PD.1)</p> <p>&gt;4806 B 5 MWThF 930-1020 CNU 228 DROP CODE REQUIRED (PD.1)</p> <p>STUDENTS MUST SATISFY MINIMUM PLACEMENT REQUIREMENTS. SEE NOTE AT THE BEGINNING OF THE MATHEMATICS LISTINGS.</p> <p>MATH 111 ALGEBRA WITH APPL (NW, OSR) 4808 AA 5 MWF 830-920 KNE 130 TTh 830-920 SAV 239 ADD CODE REQUIRED (PD.3)</p>	<p style="text-align: center;"><b>REGISTRATION PERIODS</b></p> <p>PD1 = Period I (May 9-Jun. 22) PD2 = Period II (Jun. 23-Sep. 28) PD3 = Period III (Sep. 29-Oct. 10)</p>
<p style="text-align: center;"><b>SYMBOLS</b></p> <p>VLP = Visual, Literary and Performing Arts I&amp;S = Individuals and Societies NW = Natural World QSR = Quantitative, Symbolic, or Formal Reasoning C = English Composition</p>	<p style="text-align: center;"><b>REGISTRATION PERIODS</b></p> <p>H = Honors Course &gt; = Limited enrollment in this section, students must obtain Entry Code or Faculty Number. % = New Course (See front of Time Schedule) "How to Read Course Listings" (See back of Time Schedule)</p>	<p style="text-align: center;"><b>REGISTRATION PERIODS</b></p> <p>PD1 = Period I (May 9-Jun. 22) PD2 = Period II (Jun. 23-Sep. 28) PD3 = Period III (Sep. 29-Oct. 10)</p>







## AUTUMN QUARTER 1997

## COLLEGE OF ARTS & SCIENCES

DEPT COURSE TITLE						DEPT COURSE TITLE						DEPT COURSE TITLE								
SLN	SECTION	CRD	DAY	TIME	BLDG ROOM	INSTRUCTOR	SLN	SECTION	CRD	DAY	TIME	BLDG ROOM	INSTRUCTOR	SLN	SECTION	CRD	DAY	TIME	BLDG ROOM	INSTRUCTOR
COMMENTS						COMMENTS						COMMENTS								
SPEC CODE						SPEC CODE						SPEC CODE								

### MUSIC CONT'D

<p><b>MUSIC 572 ADV TOP CMPTR MUSIC</b> 5614 A 3 M 130-320 MUS 027 KARPEN, R SENIORS, 5TH YEAR, GRADS ONLY (PD.1&amp;2) ADD CODE REQUIRED (PD.3) PERM OF INSTR</p> <p><b>MUSIC 580 ADVANCED CONDUCTING</b> &gt;5615 A 3 MW 1130-120 MUS 313 GRADS ONLY (PD.1&amp;2) MUSIC MAJORS ONLY (PD.1&amp;2) MUST BE ENROLLED IN MUSIC 582 (PD.1&amp;2) &gt;5616 B 3 TO BE ARRANGED * * GRADS ONLY (PD.1&amp;2) MUSIC MAJORS ONLY (PD.1&amp;2) MUST BE ENROLLED IN MUSIC 582 (PD.1&amp;2)</p> <p><b>MUSIC 583 ADV CHORAL CONDUCTG</b> 5617 A 3 TWTh 230-320 MUS 114 KAPLAN, A GRADS ONLY (PD.1&amp;2) MUSIC MAJORS ONLY (PD.1&amp;2) MUST BE ENROLLED IN MUSIC 583 (PD.1&amp;2) ADD CODE REQUIRED (PD.3)</p> <p><b>MUSIC 590 DOCTORAL RECITAL</b> &gt;5618 A 2-6 TO BE ARRANGED * *</p> <p><b>MUSIC 591 GRADUATE COMP</b> &gt;5619 AA 3 TO BE ARRANGED * * F 1230-120 MUS 126 OFFERED JOINTLY WITH MUSIC 191 AA COMPOSITION WJ ONLY</p> <p><b>MUSIC 599 ADV SELECTED TOPICS</b> &gt;5620 A 1-3 Th 130-320 MUS 212 BERNARD, J</p> <p><b>MUSIC 600 INDEPNDNT STDY/RSC</b> &gt;5621 A 1-10 TO BE ARRANGED * *</p> <p><b>MUSIC 700 MASTERS THESIS</b> &gt;5622 A 1-10 TO BE ARRANGED * *</p> <p><b>MUSIC 800 DOCTORAL DISSERTATN</b> &gt;5623 A 1-10 TO BE ARRANGED * *</p>	<p><b>MUSIC 217 PERCUSSION TECHNOES (VLPA)</b> &gt;5222 A 2 TTh 1030-1120 MNY 268 COLLIER, T MUSED NJ SHOULD REGISTER CONCUR IN MUSED 304; MUSAP FEE REQUIRED</p> <p><b>MUSIC 218 GUITAR TECHNIQUES (VLPA)</b> &gt;5223 A 1 TTh 1130-1220 MUS 313 NOVACEK, S MUSED NJ SHOULD REGISTER CONCUR IN MUSED 304; MUSAP FEE REQUIRED</p> <p><b>MUSIC 233 SECONDARY PIANO (VLPA)</b> &gt;5224 A 2 TO BE ARRANGED * *</p> <p><b>MUSIC 234 SECONDARY PIANO (VLPA)</b> &gt;5225 A 2 TO BE ARRANGED * *</p> <p><b>MUSIC 235 SECONDARY PIANO (VLPA)</b> &gt;5226 A 2 TO BE ARRANGED * *</p> <p><b>MUSIC 239 SECONDARY PIANO (VLPA)</b> &gt;5227 A 2 TO BE ARRANGED * *</p> <p><b>PRIVATE LESSON AT THE ADVANCED LEVEL. ENTRANCE AUDITION ON SEPT. 16 REQUIRED. SIGN UP 9/13 - 9/16 MUS BLDG 116.</b></p> <p><b>MUSIC 300 VOICE (VLPA)</b> &gt;5228 A 2-3 TO BE ARRANGED * *</p> <p><b>MUSIC 301 PIANO (VLPA)</b> &gt;5233 A 2-3 TO BE ARRANGED * *</p> <p><b>MUSIC 302 ORGAN (VLPA)</b> &gt;5239 A 2-3 TO BE ARRANGED * *</p> <p><b>MUSIC 303 HARPSICHORD (VLPA)</b> &gt;5240 A 2-3 TO BE ARRANGED * *</p> <p><b>MUSIC 304 VIOLIN-VIOLA (VLPA)</b> &gt;5241 A 2-3 TO BE ARRANGED * *</p> <p><b>MUSIC 305 VIOLONCELLO (VLPA)</b> &gt;5244 A 2-3 TO BE ARRANGED * *</p> <p><b>MUSIC 306 DOUBLE BASS (VLPA)</b> &gt;5246 A 2-3 TO BE ARRANGED * *</p> <p><b>MUSIC 307 FLUTE (VLPA)</b> &gt;5248 A 2-3 TO BE ARRANGED * *</p> <p><b>MUSIC 308 OBOE (VLPA)</b> &gt;5249 A 2-3 TO BE ARRANGED * *</p> <p><b>MUSIC 309 CLARINET (VLPA)</b> &gt;5250 A 2-3 TO BE ARRANGED * *</p> <p><b>MUSIC 310 BASSOON (VLPA)</b> &gt;5251 A 2-3 TO BE ARRANGED * *</p> <p><b>MUSIC 311 SAXOPHONE (VLPA)</b> &gt;5252 A 2-3 TO BE ARRANGED * *</p> <p><b>MUSIC 312 HORN (VLPA)</b> &gt;5253 A 2-3 TO BE ARRANGED * *</p> <p><b>MUSIC 313 TRUMPET (VLPA)</b> &gt;5254 A 2-3 TO BE ARRANGED * *</p> <p><b>MUSIC 314 TROMBONE (VLPA)</b> &gt;5255 A 2-3 TO BE ARRANGED * *</p> <p><b>MUSIC 315 TUBA (VLPA)</b> &gt;5256 A 2-3 TO BE ARRANGED * *</p> <p><b>MUSIC 316 HARP (VLPA)</b> &gt;5257 A 2-3 TO BE ARRANGED * *</p> <p><b>MUSIC 317 PERCUSSION (VLPA)</b> &gt;5258 A 2-3 TO BE ARRANGED * * JAZZ</p> <p><b>MUSIC 318 GUITAR (VLPA)</b> &gt;5260 A 2-3 TO BE ARRANGED * *</p> <p><b>MUSIC 319 VIOLA DA GAMBIA (VLPA)</b> &gt;5261 A 2-3 TO BE ARRANGED * *</p> <p><b>MUSIC 320 VOICE (VLPA)</b> &gt;5262 A 2-3 TO BE ARRANGED * *</p> <p><b>MUSIC 321 PIANO (VLPA)</b> &gt;5267 A 2-3 TO BE ARRANGED * *</p>	<p><b>MUSIC 322 ORGAN (VLPA)</b> &gt;5272 A 2-3 TO BE ARRANGED * *</p> <p><b>MUSIC 323 HARPSICHORD (VLPA)</b> &gt;5273 A 2-3 TO BE ARRANGED * *</p> <p><b>MUSIC 324 VIOLIN-VIOLA (VLPA)</b> &gt;5274 A 2-3 TO BE ARRANGED * *</p> <p><b>MUSIC 325 VIOLONCELLO (VLPA)</b> &gt;5277 A 2-3 TO BE ARRANGED * *</p> <p><b>MUSIC 326 DOUBLE BASS (VLPA)</b> &gt;5279 A 2-3 TO BE ARRANGED * *</p> <p><b>MUSIC 327 FLUTE (VLPA)</b> &gt;5281 A 2-3 TO BE ARRANGED * *</p> <p><b>MUSIC 328 OBOE (VLPA)</b> &gt;5282 A 2-3 TO BE ARRANGED * *</p> <p><b>MUSIC 329 CLARINET (VLPA)</b> &gt;5283 A 2-3 TO BE ARRANGED * *</p> <p><b>MUSIC 330 BASSOON (VLPA)</b> &gt;5284 A 2-3 TO BE ARRANGED * *</p> <p><b>MUSIC 331 SAXOPHONE (VLPA)</b> &gt;5285 A 2-3 TO BE ARRANGED * *</p> <p><b>MUSIC 332 HORN (VLPA)</b> &gt;5286 A 2-3 TO BE ARRANGED * *</p> <p><b>MUSIC 333 TRUMPET (VLPA)</b> &gt;5287 A 2-3 TO BE ARRANGED * *</p> <p><b>MUSIC 334 TROMBONE (VLPA)</b> &gt;5288 A 2-3 TO BE ARRANGED * *</p> <p><b>MUSIC 335 TUBA (VLPA)</b> &gt;5289 A 2-3 TO BE ARRANGED * *</p> <p><b>MUSIC 336 HARP (VLPA)</b> &gt;5290 A 2-3 TO BE ARRANGED * *</p> <p><b>MUSIC 337 PERCUSSION (VLPA)</b> &gt;5291 A 2-3 TO BE ARRANGED * * JAZZ</p> <p><b>MUSIC 338 GUITAR (VLPA)</b> &gt;5293 A 2-3 TO BE ARRANGED * *</p> <p><b>MUSIC 339 VIOLA DA GAMBIA (VLPA)</b> &gt;5294 A 2-3 TO BE ARRANGED * *</p> <p><b>MUSIC 340 TIMPANI (VLPA)</b> &gt;5295 A 2-3 TO BE ARRANGED * * DROP CODE REQUIRED (PD.3&amp;4)</p> <p><b>MUSIC 341 Mallet Percussion (VLPA)</b> &gt;5296 A 2-3 TO BE ARRANGED * *</p> <p><b>MUSIC 389 WORLD MUSIC (VLPA/I&amp;S)</b> &gt;5297 A 2-3 TO BE ARRANGED * * CREDIT/NO CREDIT ONLY</p> <p><b>MUSIC 420 VOICE (VLPA)</b> &gt;5298 A 2-3 TO BE ARRANGED * *</p> <p><b>MUSIC 421 PIANO (VLPA)</b> &gt;5303 A 2-3 TO BE ARRANGED * *</p> <p><b>MUSIC 422 ORGAN (VLPA)</b> &gt;5308 A 2-3 TO BE ARRANGED * *</p> <p><b>MUSIC 423 HARPSICHORD (VLPA)</b> &gt;5309 A 2-3 TO BE ARRANGED * *</p> <p><b>MUSIC 424 VIOLIN-VIOLA (VLPA)</b> &gt;5310 A 2-3 TO BE ARRANGED * *</p> <p><b>MUSIC 425 VIOLONCELLO (VLPA)</b> &gt;5313 A 2-3 TO BE ARRANGED * *</p> <p><b>MUSIC 426 DOUBLE BASS (VLPA)</b> &gt;5315 A 2-3 TO BE ARRANGED * *</p> <p><b>MUSIC 427 FLUTE (VLPA)</b> &gt;5317 A 2-3 TO BE ARRANGED * *</p> <p><b>MUSIC 428 OBOE (VLPA)</b> &gt;5318 A 2-3 TO BE ARRANGED * *</p>
---	---	---

### MUSIC APPLIED

STUDENTS, MAJORS AND NON-MAJORS, MUST MEET ALL PREREQUISITES, PERMISSION AND ATTENDANCE REQUIREMENTS OR BE DISENROLLED BY THE THIRD DAY OF THE QUARTER. ADD CODES AVAILABLE IN MUS 116. A ONE-TIME PER QUARTER MUSAP FEE OF \$100.00 IS REQUIRED FOR REGISTRATION IN ANY APPLIED "MUSAP" COURSE REGARDLESS OF NUMBER OF MUSAP COURSES TAKEN THAT QUARTER.

MUSAP 133-239: PRERED: ABILITY TO READ MUSIC AND TRANSFER TO KEYBOARD IN BOTH CLEFS. STUDENTS MUST TAKE MINIMUM PLACEMENT TEST FIRST WEEK OF QUARTER. SIGN UP ON FIRST DAY OF QUARTER, MUS BLDG 21; TEST ON THIRD DAY OF QUARTER. MUSAP FEE AND ENTRY CODE REQUIRED AFTER TEST.

<p><b>MUSIC 133 BASIC KEYBOARD (VLPA)</b> &gt;5217 A 2 TO BE ARRANGED * *</p> <p><b>MUSIC 134 BASIC KEYBOARD (VLPA)</b> &gt;5218 A 2 TO BE ARRANGED * *</p> <p><b>MUSIC 135 BASIC KEYBOARD (VLPA)</b> &gt;5219 A 2 TO BE ARRANGED * *</p> <p><b>MUSIC 205 STRING TECHNIQUES (VLPA)</b> &gt;5220 A 2 MW 230-320 MUS 313 MUSED NJ SHOULD REGISTER CONCUR IN MUSED 304; MUSAP FEE REQUIRED</p> <p><b>MUSIC 210 WIND TECHNIQUES (VLPA)</b> &gt;5221 C 2 MW 930-1020 MUS 313 MC COLL, W SINGLE REED MUSED NJ SHOULD REGISTER CONCUR IN MUSED 304; MUSAP FEE REQUIRED</p>
---

### SYMBOLS

- VLPA = Visual, Literary and Performing Arts
- I&S = Individuals and Societies
- NW = Natural World
- QSR = Quantitative, Symbolic, or Formal Reasoning
- C = English Composition

- H = Honors Course
- > = Limited enrollment in this section, students must obtain Entry Code or Faculty Number.
- % = New Course (See front of Time Schedule)
- "How to Read Course Listings" (See back of Time Schedule)

### REGISTRATION PERIODS

- PD1 = Period I (May 9-Jun. 22)
- PD2 = Period II (Jun. 23-Sep. 28)
- PD3 = Period III (Sep. 29-Oct. 10)

## COLLEGE OF ARTS &amp; SCIENCES

AUTUMN QUARTER 1997

DEPT SLN SPEC	COURSE SECTION CODE	TITLE CRD	DAY TIME COMMENTS	BLDG ROOM	INSTRUCTOR	DEPT SLN SPEC	COURSE SECTION CODE	TITLE CRD	DAY TIME COMMENTS	BLDG ROOM	INSTRUCTOR	DEPT SLN SPEC	COURSE SECTION CODE	TITLE CRD	DAY TIME COMMENTS	BLDG ROOM	INSTRUCTOR
<b>MUSIC APPLIED CONT'D</b>																	
MUSAP	429	CLARINET (VLPA)	>5319 A 2-3 TO BE ARRANGED			MUSAP	515	TUBA	>5361 A 2-3 TO BE ARRANGED			MUSAP	574	VIOLIN-VIOLA	>5408 A 3 TO BE ARRANGED		
MUSAP	430	BASSOON (VLPA)	>5320 A 2-3 TO BE ARRANGED			MUSAP	516	HARP	>5362 A 2-3 TO BE ARRANGED			MUSAP	575	VIOLONCELLO	>5411 A 3 TO BE ARRANGED		
MUSAP	431	SAXOPHONE (VLPA)	>5321 A 2-3 TO BE ARRANGED			MUSAP	517	PERCUSSION JAZZ	>5363 A 2-3 TO BE ARRANGED			MUSAP	576	DOUBLE BASS	>5413 A 3 TO BE ARRANGED		
MUSAP	432	HORN (VLPA)	>5322 A 2-3 TO BE ARRANGED			MUSAP	518	GUITAR GUITAR ONLY	>5365 A 2-3 TO BE ARRANGED			MUSAP	577	FLUTE	>5414 A 3 TO BE ARRANGED		
MUSAP	433	TRUMPET (VLPA)	>5323 A 2-3 TO BE ARRANGED			MUSAP	519	VIOLA DA GAMBA	>5366 A 2-3 TO BE ARRANGED			MUSAP	578	OBOE	>5415 A 3 TO BE ARRANGED		
MUSAP	434	TROMBONE (VLPA)	>5324 A 2-3 TO BE ARRANGED			MUSAP	520	VOICE	>5367 A 3 TO BE ARRANGED			MUSAP	579	CLARINET	>5416 A 3 TO BE ARRANGED		
MUSAP	435	TUBA (VLPA)	>5325 A 2-3 TO BE ARRANGED			MUSAP	521	PIANO	>5371 A 3 TO BE ARRANGED			MUSAP	580	BASSOON	>5417 A 3 TO BE ARRANGED		
MUSAP	436	HARP (VLPA)	>5326 A 2-3 TO BE ARRANGED			MUSAP	522	ORGAN	>5375 A 3 TO BE ARRANGED			MUSAP	581	SAXOPHONE	>5418 A 3 TO BE ARRANGED		
MUSAP	437	PERCUSSION (VLPA) JAZZ	>5327 A 2-3 TO BE ARRANGED			MUSAP	523	HARPSICHORD	>5376 A 3 TO BE ARRANGED			MUSAP	582	HORN	>5419 A 3 TO BE ARRANGED		
MUSAP	438	GUITAR (VLPA)	>5329 A 2-3 TO BE ARRANGED			MUSAP	524	VIOLIN-VIOLA	>5377 A 3 TO BE ARRANGED			MUSAP	583	TRUMPET	>5420 A 3 TO BE ARRANGED		
MUSAP	439	VIOLA DA GAMBA (VLPA) VIOLA	>5330 A 3 TO BE ARRANGED			MUSAP	525	VIOLONCELLO	>5380 A 3 TO BE ARRANGED			MUSAP	584	TROMBONE	>5421 A 3 TO BE ARRANGED		
MUSAP	440	TIMPANI (VLPA) CLASSICAL	>5331 A 2-3 TO BE ARRANGED			MUSAP	526	DOUBLE BASS	>5382 A 3 TO BE ARRANGED			MUSAP	585	TUBA	>5422 A 3 TO BE ARRANGED		
MUSAP	441	MALLET PERCUSSION (VLPA)	>5332 A 2-3 TO BE ARRANGED			MUSAP	527	FLUTE	>5383 A 3 TO BE ARRANGED			MUSAP	586	HARP	>5423 A 3 TO BE ARRANGED		
MUSAP	442	JAZZ/NON-WEST DRUM (VLPA)	>5333 A 2-3 TO BE ARRANGED			MUSAP	528	OBOE	>5384 A 3 TO BE ARRANGED			MUSAP	587	PERCUSSION JAZZ	>5424 A 3 TO BE ARRANGED		
MUSAP	500	VOICE	>5335 A 2-3 TO BE ARRANGED			MUSAP	529	CLARINET	>5385 A 3 TO BE ARRANGED			MUSAP	589	WORLD MUSIC LAB	>5426 A 3 TO BE ARRANGED CREDIT/NO CREDIT ONLY		
MUSAP	501	PIANO	>5340 A 2-3 TO BE ARRANGED			MUSAP	530	BASSOON	>5386 A 3 TO BE ARRANGED			MUSAP	590	TIMPANI	>5427 A 3 TO BE ARRANGED		
MUSAP	502	ORGAN	>5344 A 2-3 TO BE ARRANGED			MUSAP	531	SAXOPHONE	>5387 A 3 TO BE ARRANGED			MUSAP	591	MALLET PERCUSSION	>5428 A 3 TO BE ARRANGED		
MUSAP	503	HARPSICHORD	>5345 A 2-3 TO BE ARRANGED			MUSAP	532	HORN	>5388 A 3 TO BE ARRANGED			MUSAP	592	VIOLA DA GAMBA	>5429 A 3 TO BE ARRANGED		
MUSAP	504	VIOLIN-VIOLA	>5346 A 2-3 TO BE ARRANGED			MUSAP	533	TRUMPET	>5389 A 3 TO BE ARRANGED			<b>MUSIC EDUCATION</b>					
MUSAP	505	VIOLONCELLO	>5349 A 2-3 TO BE ARRANGED			MUSAP	534	TROMBONE	>5390 A 3 TO BE ARRANGED			STUDENTS, MAJORS, AND NON-MAJORS, MUST MEET ALL PREREQUISITES, PERMISSION AND ATTENDANCE REQUIREMENTS OR BE DISENROLLED BY THE THIRD DAY OF THE QUARTER. ADD CODES AVAILABLE IN MUS 116.					
MUSAP	506	DOUBLE BASS	>5351 A 2-3 TO BE ARRANGED			MUSAP	535	TUBA	>5391 A 3 TO BE ARRANGED			MUSED	301	TCHR MUSHIP I (VLPA)	5430 A 1 TTh 830-920 MUS 313 CAMPBELL, P TTh 830-920 MUS 012		
MUSAP	507	FLUTE	>5353 A 2-3 TO BE ARRANGED			MUSAP	536	HARP	>5392 A 3 TO BE ARRANGED			NO FRESHMEN (PD.1&2) MUSIC MAJORS ONLY (PD.1&2) ADD CODE REQUIRED (PD.3) MUSICIANSHIP FOR TCHR I; PREREQ: MUSIC 112, 115 & MUSAP 135					
MUSAP	508	OBOE	>5354 A 2-3 TO BE ARRANGED			MUSAP	537	PERCUSSION JAZZ	>5393 A 3 TO BE ARRANGED			MUSED	340	MUSIC IN EDUCATION (VLPA)	5431 A 3 TThF 1030-1120 MUS 313 DEMOREST, S		
MUSAP	509	CLARINET	>5355 A 2-3 TO BE ARRANGED			MUSAP	541	MALLET PERCUSSION	>5396 A 3 TO BE ARRANGED			NO FRESHMEN (PD.1&2) MUSIC MAJORS ONLY (PD.1&2) ADD CODE REQUIRED (PD.3) GATEWAY COURSE FOR ALL MUSED PREREQ: MUSIC 112, 115					
MUSAP	510	BASSOON	>5356 A 2-3 TO BE ARRANGED			MUSAP	542	VIOLA DA GAMBA	5397 A 3 TO BE ARRANGED			MUSED	403	PART-TIME STDNT TCH (VLPA)	>5432 A 6 W 430-520P MUS 313 CREDIT/NO CREDIT ONLY		
MUSAP	511	SAXOPHONE	>5357 A 2-3 TO BE ARRANGED			MUSAP	570	VOICE	>5398 A 3 TO BE ARRANGED			MUSED 404 FULL-TIME STDNT TCH (VLPA) >5433 A 15 W 430-520P MUS 313 CREDIT/NO CREDIT ONLY					
MUSAP	512	HORN	>5358 A 2-3 TO BE ARRANGED			MUSAP	571	PIANO	>5402 A 3 TO BE ARRANGED								
MUSAP	513	TRUMPET	>5359 A 2-3 TO BE ARRANGED			MUSAP	572	ORGAN	>5406 A 3 TO BE ARRANGED								
MUSAP	514	TROMBONE	>5360 A 2-3 TO BE ARRANGED			MUSAP	573	HARPSICHORD	>5407 A 3 TO BE ARRANGED								

## SYMBOLS

VLPA = Visual, Literary and Performing Arts  
 I&S = Individuals and Societies  
 NW = Natural World  
 QSR = Quantitative, Symbolic, or Formal Reasoning  
 C = English Composition

H = Honors Course  
 > = Limited enrollment in this section, students must obtain Entry Code or Faculty Number.  
 % = New Course (See front of Time Schedule)  
 "How to Read Course Listings" (See back of Time Schedule)

## REGISTRATION PERIODS

PD1 = Period I (May 9-Jun. 22)  
 PD2 = Period II (Jun. 23-Sep. 28)  
 PD3 = Period III (Sep. 29-Oct. 10)

**AUTUMN QUARTER 1997**

**COLLEGE OF ARTS & SCIENCES**

DEPT	COURSE	TITLE	DAY	TIME	BLDG	ROOM	INSTRUCTOR
SLN	SECTION	CRD	COMMENTS				
SPEC	CODE						

DEPT	COURSE	TITLE	DAY	TIME	BLDG	ROOM	INSTRUCTOR
SLN	SECTION	CRD	COMMENTS				
SPEC	CODE						

DEPT	COURSE	TITLE	DAY	TIME	BLDG	ROOM	INSTRUCTOR
SLN	SECTION	CRD	COMMENTS				
SPEC	CODE						

**MUSIC EDUCATION CONT'D**

**MUSED 440 MUS FOR CHILDREN (VLPA)**  
 5434 A 3 TThF 930-1020 MUS 313 CAMPBELL, P  
 NO FRESHMEN, SOPHOMRS (PD.1&2)  
 MUSIC MAJORS ONLY (PD.1&2)  
 ADD CODE REQUIRED (PD.3)  
 PREREQ: 340, ACCEPTANCE TO MUSED  
 PROGRAM OR PERM OF INSTR

**MUSED 601 INTRO RESEARCH**  
 >5435 A 3 T 430-620P MUS 027

**MUSED 675 RSCH APPLICATIONS**  
 >5436 A 1-3 Th 500-620P MUS 027

**MUSIC ENSEMBLE**

STUDENTS, MAJORS AND NON-MAJORS, MUST MEETS ALL PREREQUISITES, PERMISSION AND ATTENDANCE REQUIREMENTS OR BE DISENROLLED BY THE THIRD DAY OF THE QUARTER. ADD CODES AVAILABLE IN MUS 116. INSTRUMENTAL AUDITION MUSIC FOR ORCHESTRA & WIND ENSEMBLE AVAILABLE MUS BLDG 102 AFTER JUNE 1. CHORAL ENSEMBLE AUDITION MUS. BLDG 202 AFTER SEPT 16. MARCHING BAND AUDITION GRAVES ANNEX 236, 643-7383.

JAZZ COMBOS AND STUDIO JAZZ ENSEMBLES AUDITION MUS BLDG 36, SEPT 26. ALL ENSEMBLES OPEN TO NON-MAJORS ADD CODES FROM INSTR AFTER AUDITION.

**MUSEN 100 UNIVERSITY SINGERS (VLPA)**  
 5437 A 1 TTh 330-520 KNE 210  
 CREDIT/NO CREDIT ONLY  
 NO AUDITION REQUIRED

**MUSEN 300 UNIV SYMPHONY ORCH (VLPA)**  
 >5438 A 1 MWF 330-520 MNY 268 EROS, P  
 OFFERED JOINTLY WITH MUSEN 500 A  
 MUST BE ENROLLED IN  
 MUSEN 300 (PD.1)  
 ADD CODE REQUIRED (PD.2&3)

**MUSEN 301 WIND ENSEMBLE (VLPA)**  
 >5439 A 1 TTh 330-520 MNY 268 SALZMAN, T  
 OFFERED JOINTLY WITH MUSEN 501 A  
 MUST BE ENROLLED IN  
 MUSEN 301 (PD.1)  
 ADD CODE REQUIRED (PD.2&3)

**MUSEN 303 MARCHING BAND (VLPA)**  
 >5440 A 2 MTh 600-750P \* \* MC DAVID, J  
 F 400-550 \* \*  
 OFFERED JOINTLY WITH MUSEN 503 A  
 CREDIT/NO CREDIT ONLY  
 MEETS AT GRAVES ANNEX

**MUSEN 304 PERCUSSION ENSEMBLE (VLPA)**  
 5441 A 1 TTh 130-250 MNY 268 COLLIER, T  
 OFFERED JOINTLY WITH MUSEN 504 A  
 MUST BE ENROLLED IN  
 MUSEN 304 (PD.1)  
 ADD CODE REQUIRED (PD.3)

**MUSEN 305 BRASS ENSEMBLE (VLPA)**  
 >5442 A 1 TO BE ARRANGED \* \*  
 OFFERED JOINTLY WITH MUSEN 505 A

**MUSEN 306 WOODWIND ENSEMBLE (VLPA)**  
 >5443 A 1 TO BE ARRANGED \* \*  
 OFFERED JOINTLY WITH MUSEN 506 A

**MUSEN 307 ORATORIO CHORUS (VLPA)**  
 5444 A 1 TTh 330-520 MUS 114 KAPLAN, A  
 OFFERED JOINTLY WITH MUSEN 507 A  
 CREDIT/NO CREDIT ONLY  
 MUST BE ENROLLED IN  
 MUSEN 307 (PD.1)  
 ADD CODE REQUIRED (PD.3)

**MUSEN 325 ACCOMPANYING (VLPA)**  
 >5445 A 2 M 130-320 MUS 114 BERGMAN, L  
 OFFERED JOINTLY WITH MUSEN 525 A  
 MUST BE ENROLLED IN  
 MUSEN 325 (PD.1)  
 ADD CODE REQUIRED (PD.2&3)

**MUSEN 340 VOCAL JAZZ ENSEMBLE (VLPA)**  
 >5446 A 1 MW 530-650P MUS 035  
 OFFERED JOINTLY WITH MUSEN 540 A  
 CREDIT/NO CREDIT ONLY  
 MUST BE ENROLLED IN  
 MUSEN 340 (PD.1)  
 ADD CODE REQUIRED (PD.2&3)  
 PERM OF INSTR

>5447 B 1 TO BE ARRANGED \* \* LAMBERT, E  
 OFFERED JOINTLY WITH MUSEN 540 B  
 CREDIT/NO CREDIT ONLY

**MUSEN 345 JAZZ WORKSHOP (VLPA)**  
 >5448 A 1 TTh 130-120 MUS 035 SEALES, M  
 OFFERED JOINTLY WITH MUSEN 545 A  
 MUST BE ENROLLED IN  
 MUSEN 345 (PD.1)  
 ADD CODE REQUIRED (PD.2&3)  
 MUST AUDITION

>5449 B 1 TTh 1230-120 MNY 055 COLLIER, T  
 OFFERED JOINTLY WITH MUSEN 545 B  
 MUST BE ENROLLED IN  
 MUSEN 345 (PD.1)  
 ADD CODE REQUIRED (PD.2&3)  
 MUST AUDITION

5450 C 1 TO BE ARRANGED \* \* CUMMINGS, R  
 OFFERED JOINTLY WITH MUSEN 545 C  
 MUST AUDITION

5451 D 1 TO BE ARRANGED \* \* STANDIFER, F  
 OFFERED JOINTLY WITH MUSEN 545 D  
 MUST AUDITION

**MUSEN 346 STUDIO JAZZ ENSEMBLE (VLPA)**  
 >5452 A 1 MWF 1230-220 MUS 035 CUMMINGS, R  
 OFFERED JOINTLY WITH MUSEN 446 A  
 CREDIT/NO CREDIT ONLY  
 MUST BE ENROLLED IN  
 MUSEN 346 (PD.1)  
 ADD CODE REQUIRED (PD.2&3)  
 MUST AUDITION

>5453 B 1 TTh 130-320 MUS 035 CUMMINGS, R  
 CREDIT/NO CREDIT ONLY  
 MUST BE ENROLLED IN  
 MUSEN 346 (PD.1)  
 ADD CODE REQUIRED (PD.2&3)  
 MUST AUDITION

>5454 C 1 TW 530-720P MNY 268  
 OFFERED JOINTLY WITH MUSEN 546 C  
 CREDIT/NO CREDIT ONLY  
 MUST BE ENROLLED IN  
 MUSEN 346 (PD.1)  
 MUST AUDITION

**MUSEN 347 OPERA CHORUS (VLPA)**  
 >5455 A 1 TO BE ARRANGED \* \*  
 OFFERED JOINTLY WITH MUSEN 547 A  
 MUST BE ENROLLED IN  
 MUSEN 347 (PD.1)  
 OPERA CHORUS

>5456 B 1 TO BE ARRANGED \* \* KAPLAN, A  
 OFFERED JOINTLY WITH MUSEN 547 B  
 MUST BE ENROLLED IN  
 MUSEN 347 (PD.1)  
 ADD CODE REQUIRED (PD.2&3)  
 UNDERGR CONDUCTING CLASS

>5457 C 1 TO BE ARRANGED \* \* KAPLAN, A  
 OFFERED JOINTLY WITH MUSEN 547 C  
 MUST BE ENROLLED IN  
 MUSEN 347 (PD.1)  
 ADD CODE REQUIRED (PD.2&3)  
 GR CONDUCTING CLASS

**MUSEN 350 UNIVERSITY CHORALE (VLPA)**  
 >5458 A 1 MW 330-520 KNE 210 BOERS, G  
 T 330-420 MUS 213  
 OFFERED JOINTLY WITH MUSEN 550 A  
 CREDIT/NO CREDIT ONLY  
 MUST BE ENROLLED IN  
 MUSEN 350 (PD.1)  
 ADD CODE REQUIRED (PD.2&3)

**MUSEN 351 MADRIGAL SINGERS (VLPA)**  
 >5459 A 1 TTh 1230-120 MUS 114 BOERS, G  
 MW 1230-120 MUS 126  
 OFFERED JOINTLY WITH MUSEN 551 A  
 CREDIT/NO CREDIT ONLY  
 MUST BE ENROLLED IN  
 MUSEN 351 (PD.1)  
 ADD CODE REQUIRED (PD.2&3)

**MUSEN 361 PIANO ENSEMBLE (VLPA)**  
 >5460 A 1 TO BE ARRANGED \* \* ODOAN, H  
 OFFERED JOINTLY WITH MUSEN 561 A  
 MUST BE ENROLLED IN  
 MUSEN 361 (PD.1)  
 ADD CODE REQUIRED (PD.2&3)

**MUSEN 368 HARP ENSEMBLE (VLPA)**  
 >5461 A 1 TO BE ARRANGED \* \* VOKOLEK, P  
 OFFERED JOINTLY WITH MUSEN 568 A  
 MUST BE ENROLLED IN  
 MUSEN 368 (PD.1)  
 ADD CODE REQUIRED (PD.2&3)

**MUSEN 369 BAROQUE CHAMBER ENS (VLPA)**  
 5462 A 1 T 130-320 MUS 214 TINDEMANS, M  
 OFFERED JOINTLY WITH MUSEN 569 A TERRY, C

**MUSEN 375 OPERA WORKSHOP (VLPA)**  
 >5463 A 1 MW 1230-220 MUS 213 PATRICK, J  
 OFFERED JOINTLY WITH MUSEN 575 A  
 MUST BE ENROLLED IN  
 MUSEN 375 (PD.1)  
 5464 B 1 TO BE ARRANGED \* \*  
 OFFERED JOINTLY WITH MUSEN 575 B

**MUSEN 381 CHAMBER MUSIC (VLPA)**  
 >5465 A 1 TO BE ARRANGED \* \*  
 >5466 B 1 W 230-350 MUS 216  
 OFFERED JOINTLY WITH MUSEN 581 B  
 GUITAR ONLY

**MUSEN 382 OPERA THEATRE (VLPA)**  
 >5467 A 2 TO BE ARRANGED \* \*  
 OFFERED JOINTLY WITH MUSEN 582 A

**MUSEN 383 COLLEGIUM MUSICUM (VLPA)**  
 >5468 A 1 F 1230-420 MUS 114 TINDEMANS, M  
 OFFERED JOINTLY WITH MUSEN 583 A  
 MUST BE ENROLLED IN  
 MUSEN 383 (PD.1)  
 ADD CODE REQUIRED (PD.2&3)

**MUSEN 384 CONTEMPORARY GROUP (VLPA)**  
 >5469 A 1 MW 1130-120 MNY 268 DEMPSTER, S  
 OFFERED JOINTLY WITH MUSEN 584 A SMITH, W  
 CREDIT/NO CREDIT ONLY  
 MUST BE ENROLLED IN  
 MUSEN 384 (PD.1)  
 ADD CODE REQUIRED (PD.2&3)  
 AUDITION

>5470 B 1 TO BE ARRANGED \* \* DEMPSTER, S  
 OFFERED JOINTLY WITH MUSEN 584 B  
 CREDIT/NO CREDIT ONLY  
 MUST BE ENROLLED IN  
 MUSEN 384 (PD.1)  
 ADD CODE REQUIRED (PD.2&3)

**MUSEN 446 ADV JAZZ ENSEMBLE (VLPA)**  
 >5471 A 1 MWF 1230-220 MUS 035 CUMMINGS, R  
 OFFERED JOINTLY WITH MUSEN 346 A  
 MUST BE ENROLLED IN MUSEN 346 OR  
 MUSEN 446 (PD.1)  
 ADD CODE REQUIRED (PD.2&3)  
 AUDITION

**MUSEN 500 UNIV SYMPHONY ORCH**  
 >5472 A 1 MWF 330-520 MNY 268 EROS, P  
 OFFERED JOINTLY WITH MUSEN 300 A  
 MUST BE ENROLLED IN  
 MUSEN 500 (PD.1)  
 ADD CODE REQUIRED (PD.2&3)

**MUSEN 501 WIND ENSEMBLE**  
 >5473 A 1 TTh 330-520 MNY 268 SALZMAN, T  
 OFFERED JOINTLY WITH MUSEN 301 A  
 MUST BE ENROLLED IN  
 MUSEN 501 (PD.1)  
 ADD CODE REQUIRED (PD.2&3)

**MUSEN 503 MARCHING BAND**  
 >5474 A 2 MTh 600-750P \* \* MC DAVID, J  
 F 400-550 \* \*  
 OFFERED JOINTLY WITH MUSEN 303 A  
 MEETS AT GRAVES ANNEX

**MUSEN 504 PERCUSSION ENSEMBLE**  
 5475 A 1 TTh 130-250 MNY 268 COLLIER, T  
 OFFERED JOINTLY WITH MUSEN 304 A  
 ADD CODE REQUIRED (PD.3)

**SYMBOLS**

VLPA = Visual, Literary and Performing Arts  
 I&S = Individuals and Societies  
 NW = Natural World  
 QSR = Quantitative, Symbolic, or Formal Reasoning  
 C = English Composition

H = Honors Course  
 > = Limited enrollment in this section, students  
 must obtain Entry Code or Faculty Number.  
 % = New Course (See front of Time Schedule)  
 "How to Read Course Listings" (See back of Time Schedule)

**REGISTRATION PERIODS**

PD1 = Period I (May 9-Jun. 22)  
 PD2 = Period II (Jun. 23-Sep. 28)  
 PD3 = Period III (Sep. 29-Oct. 10)



COLLEGE OF ARTS & SCIENCES

DEPT COURSE TITLE SLN SECTION CRD DAY TIME BLDG ROOM INSTRUCTOR SPEC CODE COMMENTS

DEPT COURSE TITLE SLN SECTION CRD DAY TIME BLDG ROOM INSTRUCTOR SPEC CODE COMMENTS

DEPT COURSE TITLE SLN SECTION CRD DAY TIME BLDG ROOM INSTRUCTOR SPEC CODE COMMENTS

MUSIC ENSEMBLE CONT'D

MUS 505 BRASS ENSEMBLE
MUS 506 WOODWIND ENSEMBLE
MUS 507 UNIV ORATORIO CHRUS
MUS 525 ACCOMPANYING
MUS 540 VOCAL JAZZ ENSEMBLE
MUS 545 JAZZ WORKSHOP
MUS 546 STUDIO JAZZ ENSBLE
MUS 547 OPERA CHORUS
MUS 550 UNIVERSITY CHORALE

MUS 551 MADRIGAL SINGERS
MUS 561 PIANO ENSEMBLE
MUS 568 HARP ENSEMBLE
MUS 569 BAROQ CHAMBR ENSEMBL
MUS 575 OPERA WORKSHOP
MUS 581 CHAMBER MUSIC
MUS 582 OPERA THEATRE
MUS 583 COLLEGIUM MUSICUM
MUS 584 CONTEMPORARY GROUP

MUSIC HISTORY

STUDENTS, MAJORS AND NON-MAJORS, MUST MEET ALL PREREQUISITES, PERMISSION AND ATTENDANCE REQUIREMENTS OR BE DISENROLLED BY THE THIRD DAY OF THE QUARTER. ADD CODES AVAILABLE IN MUS 116.
MUHST 210 WEST MUSIC HIST I (VLPA)
MUHST 418 CHORL MUS 1830-1915 (VLPA)
MUHST 424 MUSIC SINCE 1945 (VLPA)
MUHST 500 SEM METH MUS RESRCH
MUHST 503 MEDIEVAL & REN MUSIC

MUHST 509 SMNR 19TH CENT MUS
MUHST 510 SMNR MUS SINCE 1880

NEAR EASTERN LANGUAGES & CIVILIZATION

ARABIC

ARAB 411 ALL SECTIONS - NO PREREQUISITES OPEN TO ALL CLASS LEVELS
ARAB 411 ELEMENTARY ARABIC
ARAB 421 INTERMEDIATE ARABIC (VLPA)
ARAB 431 ADVANCED ARABIC (VLPA)
ARAB 452 MAQAMAT (VLPA)
ARAB 490 SUPERVISED STUDY
ARAB 499 UNDERGRAD RESEARCH
ARAB 600 INDEPNENT STDY/RSCH

COPTIC

COPTC 411 INTRO TO COPTIC
2373 A 3 TTh 130-250 THO 217 WILLIAMS, M
"SAHIDIC DIALECT" OPEN TO ALL CLASS LEVELS; NO PREREQUISITES

HEBREW

HEBR 331 ELEM BIBLICAL HEBRE
HEBR 411 ELEM MODERN HEBR
HEBR 421 INTERMED MOD HEBR (VLPA)
HEBR 451 INTRO TO HEBREW LIT (VLPA)
HEBR 453 INTRO TO HEBREW LIT (VLPA/I&S)
HEBR 490 SUPERVISED STUDY

SYMBOLS

VLPA = Visual, Literary and Performing Arts
I&S = Individuals and Societies
NW = Natural World
QSR = Quantitative, Symbolic, or Formal Reasoning
C = English Composition

H = Honors Course
> = Limited enrollment in this section, students must obtain Entry Code or Faculty Number.
% = New Course (See front of Time Schedule)
"How to Read Course Listings" (See back of Time Schedule)

REGISTRATION PERIODS

PD1 = Period I (May 9-Jun. 22)
PD2 = Period II (Jun. 23-Sep. 28)
PD3 = Period III (Sep. 29-Oct. 10)

AUTUMN QUARTER 1997

COLLEGE OF ARTS & SCIENCES

DEPT SLN	COURSE SECTION	TITLE CRD	DAY	TIME	BLDG	ROOM	INSTRUCTOR	DEPT SLN	COURSE SECTION	TITLE CRD	DAY	TIME	BLDG	ROOM	INSTRUCTOR	DEPT SLN	COURSE SECTION	TITLE CRD	DAY	TIME	BLDG	ROOM	INSTRUCTOR																
COMMENTS								COMMENTS								COMMENTS																							
<b>HEBREW CONT'D</b>																																							
HEBR 499 UNDERGRAD RESEARCH								PRSN 490 SUPERVISED STUDY								PHIL 102 CONTEMP MORAL PROBS (VLPA/I&S)																							
>4054 A 1-6 TO BE ARRANGED								>6610 A 1-6 TO BE ARRANGED								6248 A 5 MTWTF 1030-1120 PAR 313																							
CREDIT/NO CREDIT ONLY								INSTRUCTOR I.D. DEN 229								6250 U 5 MW 700-920 PAR 213																							
HEBR 800 INDEPNNT STDY/RSCH								PRSN 499 UNDERGRAD RESEARCH								PHIL 112 PHIL & ENV STUDIES (I&S)																							
>4065 A 1-10 TO BE ARRANGED								>6611 A 1-6 TO BE ARRANGED								6251 AA 5 MWF 830-920 PAR 108 BENSON,K																							
GRADS ONLY								INSTRUCTOR I.D. DEN 229								X TTh 830-920 BLM 311																							
<b>NEAR EASTERN LANGUAGES &amp; CIVILIZATION</b>																																							
NEAR E 210 ISLAMIC CIVILIZATION (VLPA/I&S)								TKIC 411 ELEMENTARY UZBEK								PHIL 115 PRACTICAL REASONING (I&S,QSR)																							
5686 A 5 MTWTF 1130-1220 JHN 064 SILAY,K								7598 A 5 TO BE ARRANGED								6255 A 5 MTWTF 1130-1220 PAR 313																							
OFFERED JOINTLY WITH SISME 210 A								OPEN TO ALL CLASS LEVELS								FRESHMAN INTEREST GRP STUDENTS ONLY																							
NEAR E 230 THEMES IN NE LIT (VLPA/I&S)								TKIC 421 INTERMEDIATE UZBEK (VLPA)								PHIL 120 INTRO TO LOGIC (I&S/NW,QSR)																							
5687 A 5 TTh 130-230 DEN 205 NOEGEL,S								7599 A 3 TO BE ARRANGED								6257 AA 5 MWF 1030-1120 SIG 134																							
NO PREREQUISITES								PREREQ: TKIC 413 OR 401 OR EQUIV;								TTh 1030-1120 CHU 332																							
NEAR E 402 CLAS ARAB LIT TRANS (VLPA)								TKIC 490 SUPERVISED STUDY								6258 AB 5 MWF 1030-1120 SIG 134																							
5688 A 3 TTh 130-250 DEN 310 DEYOUNG,T								>7600 A 1-6 TO BE ARRANGED								TTh 1030-1120 CHU 226																							
NO PREREQUISITES								INSTRUCTOR I.D. DEN 229								6259 AC 5 MWF 1030-1120 SIG 134																							
NEAR E 488 SPECIAL STUDIES (VLPA)								TKIC 499 UNDERGRAD RESEARCH								6260 AD 5 MWF 1030-1120 THO 101																							
5690 A 3 TO BE ARRANGED								>7601 A 3-5 TO BE ARRANGED								TTh 1030-1120 THO 134																							
OFFERED JOINTLY WITH NEAR E 596 A								INSTRUCTOR I.D. DEN 229								6261 AE 5 MWF 1030-1120 SIG 134																							
KAZAKH-KIRGHIZ STUDIES								TKIC 600 INDEPNNT STDY/RES								TTh 1130-1220 DEN 313																							
5691 B 3 TO BE ARRANGED								>7602 A 1-10 TO BE ARRANGED								6262 AF 5 MWF 1030-1120 SIG 134																							
KUNANBAEVA,A								GRADS ONLY								TTh 1130-1220 DEN 312																							
OFFERED JOINTLY WITH NEAR E 596 B								<b>TURKISH</b>																															
CENTRAL ASIAN ORAL TRADITIONS IN A								TKISH 411 ELEMENTARY TURKISH								PHIL 160 HIST INTRO PHIL SCI (I&S)																							
CHANGING WORLD								7603 A 5 MTWTF 130-220 DEN 305 SILAY,K								6266 AA 5 MWF 1230-120 PAR 108																							
NEAR E 499 UNDERGRAD RESEARCH								TKISH 421 INTERMED TURKISH (VLPA)								TTh 1130-1220 SAV 211																							
>5692 A 1-6 TO BE ARRANGED								7604 A 5 MTWTF 1030-1120 PAR 322								6267 AB 5 MWF 1230-120 PAR 108																							
INSTRUCTOR I.D. DEN 229								PREREQ: TKISH 413 OR EQUIV; OPEN								TTh 1130-1230 SAV 317																							
NEAR E 518 LANGUAGE TEACH METH								TKISH 490 SUPERVISED STUDY								6268 AC 5 MWF 1230-120 PAR 108																							
5693 A 2 T 330-520 DEN 313 BRANDL,K								>7605 A 1-6 TO BE ARRANGED								TTh 1230-120 PAR 306																							
OFFERED JOINTLY WITH SLAV 518 A								INSTRUCTOR I.D. DEN 229								>6269 AD 5 MWF 1230-120 PAR 108																							
CREDIT/NO CREDIT ONLY								TKISH 499 UNDERGRAD RESEARCH								TTh 1230-120 SAV 316																							
GRADS ONLY								>7606 A 1-6 TO BE ARRANGED								<b>PHILOSOPHY</b>																							
NEAR E 520 SMNR NEAR EAST CIVL								TKISH 600 INDEPNNT STDY/RSCH								NO OVERLOADS IN ANY PHILOSOPHY CLASSES																							
5694 A 3 W 130-350 DEN 317								>7607 A 1-10 TO BE ARRANGED								PHIL 100 INTRO TO PHILOSOPHY (I&S)																							
GRADS ONLY								GRADS ONLY								6242 AA 5 MWF 930-1020 MLR 301 BAKER,A																							
NEAR E 598 SPECIAL STUDIES								PHIL 100 LINK WRIT COURSE:SEE ENGL 198								TTh 930-1020 SAV 311																							
5695 A 3 TO BE ARRANGED								6243 AB 5 MWF 930-1020 MLR 301 BAKER,A								OPT'L LINK WRIT COURSE:SEE ENGL 198																							
OFFERED JOINTLY WITH NEAR E 496 A								TTh 930-1020 CHL 019								6244 AC 5 MWF 930-1020 MLR 301 BAKER,A																							
GRADS ONLY								OPT'L LINK WRIT COURSE:SEE ENGL 198								TTh 930-1020 SAV 315																							
KAZAKH-KIRGHIZ STUDIES								>6245 AD 5 MWF 930-1020 MLR 301 BAKER,A								OPT'L LINK WRIT COURSE:SEE ENGL 198																							
5696 B 3 TO BE ARRANGED								DROP CODE REQUIRED (PD.2)								6246 AE 5 MWF 930-1020 MLR 301 BAKER,A																							
KUNANBAEVA,A								OPT'L LINK WRIT COURSE:SEE ENGL 198								TTh 1030-1120 GUG 317																							
OFFERED JOINTLY WITH NEAR E 496 B								FRESHMAN INTEREST GRP STUDENTS ONLY								PHIL 426 20TH CENTURY PHILOS (I&S)																							
GRADS ONLY								PHIL 320 ANCIENT PHILOSOPHY (I&S)								6276 A 5 MWF 200-230 PAR 106																							
CENTRAL ASIAN ORAL TRADITIONS IN A								6274 A 5 MWF 130-250 SAV 211 COHEN,S								NO FR OR SO WITHOUT PERM OF INSTR																							
CHANGING WORLD								PHIL 320 LINK WRIT COURSE:SEE ENGL 198								OPTIONAL "WRITING" COURSE																							
NEAR E 600 INDEPNNT STDY/RSCH								6277 A 3 TTh 1230-150 BLM 306 WELLER,C								PHIL 437 PHILOSOPHY OF HUME (I&S)																							
>5697 A 1-10 TO BE ARRANGED								6278 A 5 MTWTF 1030-1120 PAR 310 COBURN,R								6277 A 3 TTh 1230-150 BLM 306 WELLER,C																							
GRADS ONLY								PHIL 458 METAPHYSICS (I&S)								6279 A 3 MWF 1230-150 PAR 106 BONJOUR,L																							
<b>PERSIAN</b>																																							
PRSN 411 ELEMENTARY PERSIAN								PHIL 463 PHILOSOPHY OF MIND (I&S)								PHIL 470 INTERMEDIATE LOGIC (I&S/NW,QSR)																							
6606 A 5 MTWTF 930-1020 DEN 213								6279 A 3 MWF 1230-150 PAR 106 BONJOUR,L								>6280 A 5 MTWTF 1130-1220 SAV 142 TOWNSEND,M																							
NO PREREQUISITES.								PREREQ: PRSN 423 OR EQUIVALENT								GRADS ONLY																							
OPEN TO ALL CLASS LEVELS.								PREREQUISITE: PRSN 423 OR EQUIV								ENTRANCE BY ENTRY CODE ONLY FOR																							
PRSN 421 INTERMED PERSIAN (VLPA)								PREREQUISITE: PRSN 423 OR EQUIV								UNDERGRADUATES																							
6607 A 5 MTWTF 1030-1120 PAR 120								PREREQ: PRSN 413 OR EQUIV; OPEN																															
KARIMI-HAKKA								TO ALL CLASS LEVELS																															
PRSN 431 ADVANCED PERSIAN (VLPA)																																							
6608 A 3 MWF 1130-1220 PAR 120																																							
KARIMI-HAKKA																																							
PREREQ: PRSN 423 OR EQUIVALENT																																							
PRSN 464 EPIC TRADITION IRAN (VLPA)																																							
6609 A 3 MF 130-250 DEN 213																																							
KARIMI-HAKKA																																							
PREREQUISITE: PRSN 423 OR EQUIV																																							

SYMBOLS

VLPA = Visual, Literary and Performing Arts  
 I&S = Individuals and Societies  
 NW = Natural World  
 QSR = Quantitative, Symbolic, or Formal Reasoning  
 C = English Composition

H = Honors Course  
 > = Limited enrollment in this section, students must obtain Entry Code or Faculty Number.  
 % = New Course (See front of Time Schedule)  
 "How to Read Course Listings" (See back of Time Schedule)

REGISTRATION PERIODS

PD1 = Period I (May 9-Jun. 22)  
 PD2 = Period II (Jun. 23-Sep. 28)  
 PD3 = Period III (Sep. 29-Oct. 10)

## COLLEGE OF ARTS &amp; SCIENCES

DEPT	COURSE	TITLE	SLN	SECTION	CRD	DAY	TIME	BLDG	ROOM	INSTRUCTOR
			SLN	SECTION	CRD	DAY	TIME	BLDG	ROOM	INSTRUCTOR
			SPEC	CODE						

DEPT	COURSE	TITLE	SLN	SECTION	CRD	DAY	TIME	BLDG	ROOM	INSTRUCTOR
			SLN	SECTION	CRD	DAY	TIME	BLDG	ROOM	INSTRUCTOR
			SPEC	CODE						

DEPT	COURSE	TITLE	SLN	SECTION	CRD	DAY	TIME	BLDG	ROOM	INSTRUCTOR
			SLN	SECTION	CRD	DAY	TIME	BLDG	ROOM	INSTRUCTOR
			SPEC	CODE						

## PHILOSOPHY CONT'D

**PHIL 484 READING IN PHILOS**  
>6281 A 1-5 TO BE ARRANGED \* \*

**PHIL 505 SMNR TEACHING PHIL**  
6282 A 1 TO BE ARRANGED \* \*

**PHIL 514 SMNR LEGAL PHILOS**  
6283 A 5 Th 330-320 PAR 305 MOORE, R

**PHIL 540 SEMINAR IN ETHICS**  
6284 A 5 W 330-620 SAV 326 TALBOTT, W  
JUNIORS, SENIORS, GRADS ONLY  
NO FRESHMEN, SOPHOMRS  
PREREQ: AT LEAST ONE COURSE IN PHIL  
OR PERM OF INSTRUCTOR

**PHIL 584 READING IN PHILOS**  
>6285 A 1-5 TO BE ARRANGED \* \*

**PHIL 600 INDEPNDNT STDY/RSCH**  
>6286 A 1-10 TO BE ARRANGED \* \*  
CREDIT/NO CREDIT ONLY

**PHIL 800 DOCTORAL DISSERTATN**  
>6287 A 1-10 TO BE ARRANGED \* \*

## PHYSICS

STUDENTS ENROLLED IN OVERSUBSCRIBED PHYSICS CLASSES WHO DO NOT ATTEND THE FIRST WEEK OF CLASS WILL BE DROPPED. EC PHYS 304A OR PAB C208

**PHYS 101 PHYS SCI INQUIRY I (NW, QSR)**  
>6288 A 5 MWF 830-1020 PAB C211 VOKOS, S  
MEETS WRITING COURSE REQUIREMENT  
EC PAB C208 OR CALL 685-2046

**PHYS 110 LIBERAL ARTS PHYS (NW, QSR)**  
6289 AA 5 MWF 1030-1120 PAB A118 YOUNG, K  
TTh 830-920 PAB A110  
6290 AB 5 MWF 1030-1120 PAB A118 YOUNG, K  
TTh 930-1020 PAB A110  
6291 AC 5 MWF 1030-1120 PAB A118 YOUNG, K  
TTh 1030-1120 PAB A110  
6292 AD 5 MWF 1030-1120 PAB A118 YOUNG, K  
TTh 1130-1220 PAB A110

**PHYS 114 ALL SECTIONS - ATTEND CLASS SESSION TO OVERLOAD. ATTENDANCE MANDATORY OR REG STUDENT WILL BE DROPPED IF CLASS IS OVERSUBSCRIBED.**

**PHYS 114 GENERAL PHYSICS (NW, QSR)**  
6293 A 4 MTHF 830-920 PAB A102 GERHART, J  
ADD CODE REQUIRED (PD.3)  
6294 B 4 MTHF 1130-1220 PAB A102 HECKEL, B

**PHYS 115 GENERAL PHYSICS (NW)**  
6295 A 4 MTHF 1230-120 PAB A102 VAN DYCK, R

**PHYS 116 GENERAL PHYSICS (NW)**  
6297 A 4 MTHF 130-220 PAB A102 ROBERTSON, C

**PHYS 117 ALL LABS - NO ENTRY CODE REQ'D TO REGISTER ON STAR UNTIL SCHOOL BEGINS, MON SEPT 29 (NOT BEFORE). BEGINNING SEPT 29, OBTAIN EC FROM T.A. AT 1ST LAB CLASS. ATTENDANCE IS REQ'D AT 1ST LAB CLASS OR STUDENT WILL BE DROPPED IF CLASS IS OVERSUBSCRIBED. STUDENT MUST SIGN T.A.'S ATTENDANCE SHEET AS PROOF OF ATTENDANCE.**

**PHYS 117 GENERAL PHYSICS LAB (NW)**  
6300 ZA 1 T 1230-320 PAB B128  
CREDIT/NO CREDIT ONLY  
ADD CODE REQUIRED (PD.3)  
6301 ZB 1 T 330-620 PAB B128  
CREDIT/NO CREDIT ONLY  
ADD CODE REQUIRED (PD.3)  
6302 ZC 1 W 930-1220 PAB B128  
CREDIT/NO CREDIT ONLY  
ADD CODE REQUIRED (PD.3)  
6303 ZD 1 W 1230-320 PAB B128  
CREDIT/NO CREDIT ONLY  
ADD CODE REQUIRED (PD.3)  
6304 ZE 1 W 330-620 PAB B128  
CREDIT/NO CREDIT ONLY  
ADD CODE REQUIRED (PD.3)

6305 ZF 1 W 930-1220 PAB B110  
CREDIT/NO CREDIT ONLY  
ADD CODE REQUIRED (PD.3)  
6306 ZG 1 W 1230-320 PAB B110  
CREDIT/NO CREDIT ONLY  
ADD CODE REQUIRED (PD.3)  
6307 ZH 1 Th 930-1220 PAB B128  
CREDIT/NO CREDIT ONLY  
ADD CODE REQUIRED (PD.3)  
6308 ZJ 1 Th 1230-320 PAB B128  
CREDIT/NO CREDIT ONLY  
ADD CODE REQUIRED (PD.3)  
6309 ZK 1 Th 330-620 PAB B128  
CREDIT/NO CREDIT ONLY  
ADD CODE REQUIRED (PD.3)  
6310 ZL 1 Th 330-620 PAB B110  
CREDIT/NO CREDIT ONLY  
ADD CODE REQUIRED (PD.3)  
6311 ZM 1 F 1230-320 PAB B128  
CREDIT/NO CREDIT ONLY  
ADD CODE REQUIRED (PD.3)  
6312 ZN 1 F 330-620 PAB B128  
CREDIT/NO CREDIT ONLY  
ADD CODE REQUIRED (PD.3)  
6313 Z1 1 T 630-920P PAB B128  
CREDIT/NO CREDIT ONLY  
ADD CODE REQUIRED (PD.3)  
6314 Z2 1 W 630-920P PAB B128  
CREDIT/NO CREDIT ONLY  
ADD CODE REQUIRED (PD.3)

**PHYS 118 ALL LABS - NO ENTRY CODE REQ'D TO REGISTER ON STAR UNTIL SCHOOL BEGINS MON, SEPT 29, (NOT BEFORE). BEGINNING SEPT 29, OBTAIN EC FROM T.A. AT 1ST LAB CLASS. ATTENDANCE IS REQ'D AT 1ST LAB CLASS OR STUDENT WILL BE DROPPED IF CLASS IS OVERSUBSCRIBED. STUDENT MUST SIGN T.A.'S ATTENDANCE SHEET AS PROOF OF ATTENDANCE.**

**PHYS 118 GENERAL PHYSICS LAB (NW)**  
6315 ZA 1 T 330-620 PAB B180  
CREDIT/NO CREDIT ONLY  
ADD CODE REQUIRED (PD.3)  
6316 ZB 1 W 1230-320 PAB B180  
CREDIT/NO CREDIT ONLY  
ADD CODE REQUIRED (PD.3)  
6317 ZC 1 W 330-620 PAB B180  
CREDIT/NO CREDIT ONLY  
ADD CODE REQUIRED (PD.3)  
6318 ZD 1 Th 330-620 PAB B180  
CREDIT/NO CREDIT ONLY  
ADD CODE REQUIRED (PD.3)  
6319 Z1 1 T 630-920P PAB B180  
CREDIT/NO CREDIT ONLY  
ADD CODE REQUIRED (PD.3)

**PHYS 119 ALL LABS - NO EC REQUIRED TO REGISTER ON STAR UNTIL SCHOOL BEGINS MON, SEPT 29, (NOT BEFORE). IF SECTION IS CLOSED ATTEND LAB/TUTORIAL THE FIRST WEEK TO OBTAIN ENTRY CODE. BEGINNING SEPT 29, OBTAIN EC FROM T.A. AT 1ST LAB CLASS. ATTENDANCE IS REQUIRED AT 1ST LAB CLASS OR STUDENT WILL BE DROPPED IF CLASS IS OVERSCRIBED. STUDENT MUST SIGN T.A.'S ATTENDANCE SHEET AS PROOF OF ATTENDANCE.**

**PHYS 119 GENERAL PHYSICS LAB (NW)**  
6320 ZA 1 T 330-620 PAB B125  
CREDIT/NO CREDIT ONLY  
ADD CODE REQUIRED (PD.3)  
6321 ZB 1 W 1230-320 PAB B125  
CREDIT/NO CREDIT ONLY  
ADD CODE REQUIRED (PD.3)  
6322 ZC 1 W 330-620 PAB B125  
CREDIT/NO CREDIT ONLY  
ADD CODE REQUIRED (PD.3)

**PHYS 121 ALL SECTIONS - NO EC REQ'D TO REGISTER ON STAR UNTIL MON, SEPT 29, (NOT BEFORE). IF SECTION YOU WANT IS CLOSED, KEEP CALLING STAR 3-5 TIMES PER DAY IN CASE SOMEONE DROPS. IF THAT DOESN'T WORK, ATTEND THE 1ST TUTORIAL TO OBTAIN THE ENTRY CODE FROM THE T.A. (LOTTERY SYSTEM). ATTENDANCE IS REQUIRED AT 1ST TUTORIAL OR STDNT WILL BE DROPPED IF CLASS IS OVERSUBSCRIBED. STUDENT MUST SIGN T.A.'S ATTENDANCE SHEET AS PROOF OF ATTENDANCE. CONCUR REG PHYS 131 LAB IS REQ'D OR STUDENT WILL RECEIVE A 0.0 GRADE IF STDNT IS NOT ENROLLED FOR 121 & 131 CONCURRENTLY**

## PHYS 121 MECHANICS (NW, QSR)

6323 AA 4 MWF 930-1020 PAB A102 COOK, V  
T 830-920 PAB B164  
CONCURR REG IN PHYS 131 REQ'D  
ADD CODE REQUIRED (PD.3)  
6324 AB 4 MWF 930-1020 PAB A102 COOK, V  
T 930-1020 PAB B164  
CONCURR REG IN PHYS 131 REQ'D  
ADD CODE REQUIRED (PD.3)  
6325 AC 4 MWF 930-1020 PAB A102 COOK, V  
T 1130-1220 PAB B164  
CONCURR REG IN PHYS 131 REQ'D  
ADD CODE REQUIRED (PD.3)  
6326 AD 4 MWF 930-1020 PAB A102 COOK, V  
T 230-320 PAB B164  
CONCURR REG IN PHYS 131 REQ'D  
ADD CODE REQUIRED (PD.3)  
6327 AE 4 MWF 930-1020 PAB A102 COOK, V  
W 830-920 PAB B164  
CONCURR REG IN PHYS 131 REQ'D  
ADD CODE REQUIRED (PD.3)  
6328 AF 4 MWF 930-1020 PAB A102 COOK, V  
W 1030-1120 PAB B164  
CONCURR REG IN PHYS 131 REQ'D  
ADD CODE REQUIRED (PD.3)  
6329 BA 4 MWF 930-1020 PAB A118 STERN, E  
H Th 830-920 PAB B164  
CONCURR REG IN PHYS 131 REQ'D  
ADD CODE REQUIRED (PD.3)  
PHYSICS 121B IS AN HONORS SECTION INTENDED FOR STUDENTS WITH A STRONG INTEREST IN, & PREPARATION FOR PHYS. COMPARED TO THE REGULAR SECTION, THE COURSE WILL BE TAUGHT ON A MORE ADVANCED LEVEL & WILL REQUIRE MORE MATHEMATICAL ANALYSIS.  
6330 BB 4 MWF 930-1020 PAB A118 STERN, E  
H Th 230-320 PAB B164  
CONCURR REG IN PHYS 131 REQ'D  
ADD CODE REQUIRED (PD.3)  
PHYSICS 121B IS AN HONORS SECTION INTENDED FOR STUDENTS WITH A STRONG INTEREST IN, & PREPARATION FOR PHYS. COMPARED TO THE REGULAR SECTIONS, THE COURSE WILL BE TAUGHT ON A MORE ADVANCED LEVEL & WILL REQUIRE MORE MATHEMATICAL ANALYSIS.  
6331 BC 4 MWF 930-1020 PAB A118 STERN, E  
H Th 930-1020 PAB B164  
CONCURR REG IN PHYS 131 REQ'D  
ADD CODE REQUIRED (PD.3)  
PHYSICS 121B IS AN HONORS SECTION INTENDED FOR STUDENTS WITH A STRONG INTEREST IN, & PREPARATION FOR PHYS. COMPARED TO THE REGULAR SECTIONS, THE COURSE WILL BE TAUGHT ON A MORE ADVANCED LEVEL & WILL REQUIRE MORE MATHEMATICAL ANALYSIS.  
>6332 CA 4 MWF 1030-1120 PAB A102 OLNSTEAD, H  
T 1030-1120 PAB B164  
CONCURR REG IN PHYS 131 REQ'D  
MINORITY SCI & ENGR PROGRAM (MSEP) STUDENTS HAVE PRIORITY TO REGISTER DURING PER I & II FOR THIS SECTION ONLY. IF YOU ARE IN MSEP OBTAIN EC FROM LISA PETERSON IN LOEW 203 OR CALL 616-1629; NON MSEP STUDENTS MUST OBTAIN EC BEGINNING MON, SEPT 29 (NOT BEFORE) FROM TUTORIAL T.A. AT CLASS. (VIA LOTTERY SYSTEM) ATTENDANCE IS REQ'D AT 1ST TUTORIAL OR STUDENT WILL BE DROPPED IF CLASS IS OVERSUBSCRIBED.

## SYMBOLS

VLPA = Visual, Literary and Performing Arts  
I&S = Individuals and Societies  
NW = Natural World  
QSR = Quantitative, Symbolic, or Formal Reasoning  
C = English Composition

H = Honors Course  
> = Limited enrollment in this section, students must obtain Entry Code or Faculty Number.  
% = New Course (See front of Time Schedule)  
"How to Read Course Listings" (See back of Time Schedule)

## REGISTRATION PERIODS

PD1 = Period I (May 9-Jun. 22)  
PD2 = Period II (Jun. 23-Sep. 28)  
PD3 = Period III (Sep. 29-Oct. 10)



## COLLEGE OF ARTS &amp; SCIENCES

AUTUMN QUARTER 1997

DEPT SLN SPEC	COURSE SECTION	TITLE CRD	DAY	TIME	BLDG	ROOM	INSTRUCTOR	DEPT SLN SPEC	COURSE SECTION	TITLE CRD	DAY	TIME	BLDG	ROOM	INSTRUCTOR	DEPT SLN SPEC	COURSE SECTION	TITLE CRD	DAY	TIME	BLDG	ROOM	INSTRUCTOR	
<b>PHYSICS CONT'D</b>																								
PHYS 133 ALL LABS - NO ENTRY CODE REQ'D TO REGISTER ON STAR UNTIL MON, SEPT 29 (NOT BEFORE). BEGINNING SEPT 29, OBTAIN EC FROM T.A. AT 1ST LAB CLASS. ATTENDANCE IS REQ'D AT 1ST LAB CLASS OR STDNT WILL BE DROPPED IF CLASS IS OVERSUBSCRIBED. STDNT MUST SIGN T.A.'S ATTENDANCE SHEET AS PROOF OF ATTENDANCE. CONCUR REG IN PHYS 123 REQ'D.																								
PHYS 133 EXPTL PHYSICS (NW) 6398 ZA 1 T 1230-320 PAB B123 ADD CODE REQUIRED (PD.3) 6399 ZB 1 T 330-620 PAB B123 ADD CODE REQUIRED (PD.3) 6400 ZC 1 W 330-620 PAB B123 ADD CODE REQUIRED (PD.3) 6401 ZD 1 Th 930-1220 PAB B123 ADD CODE REQUIRED (PD.3) 6402 ZE 1 Th 1230-320 PAB B123 ADD CODE REQUIRED (PD.3) 6403 ZF 1 Th 330-620 PAB B123 ADD CODE REQUIRED (PD.3) 6404 ZI 1 T 830-920P PAB B123 ADD CODE REQUIRED (PD.3)																								
PHYS 210 PHYS BY INQUIRY I (NW) >6405 A 5 MWF 1130-120 PAB C231 MCDERMOTT, L MEETS WRITING COURSE REQUIREMENT CALL 685-2046 FOR EC																								
PHYS 214 LIGHT AND COLOR (NW, QSR) 6406 A 5 MTWTF 1230-120 PAB A114 MUIRHEAD, R IN ADDITION TO SCHEDULED CLASS HRS THERE ARE 3 1-HR WKSHPS; FOR NON-SCIENCE STDNTS																								
PHYS 224 THERMAL PHYSICS (NW) 6407 A 3 MWF 930-1020 PAB A110 BOYNTON, P																								
PHYS 225 MODERN PHYSICS (NW) 6408 A 3 MWF 1230-120 PAB A110 ADELBERGER, E																								
PHYS 231 INTRO EXPERMTL PHYS (NW) 6409 AA 3 TTh 1230-120 BNS 115 SEIDLER, G % 1230-420 PAB B125 ADD CODE REQUIRED (PD.3) INTRO TO DATA ACQUISITION & ANALYSIS USING EXPERIMENTS WHICH MEASURE FUNDAMENTAL CONSTANTS OR PROPERTIES OF NATURE (PLANCK'S CONSTANT, BOLTZMANN'S CONSTANT, SPEED OF LIGHT, CHARGE OF ELECTRON, ETC.); PREREQ: 123 & 133 OR PERM OF INSTR																								
PHYS 321 ELECTROMAGNETISM (NW) 6410 A 3 MWF 830-920 PAB A110 SCHICK, M																								
PHYS 324 QUANTUM MECHANICS (NW) 6411 A 3 MWF 1030-1120 PAB A110 REHR, J																								
PHYS 341 ENERGY: FUELS CONSER (NW) 6412 A 3 MWF 1230-120 LOW 113 OFFERED JOINTLY WITH ENGR 498 HB																								
PHYS 401 SPECIAL PROBLEMS >6413 A VAR TO BE ARRANGED * * OBTAIN BLANK CONTRACT FORM IN PAB C139 FOYER, THEN OBTAIN 5-DIGIT FACULTY CODE FORM INSTRUCTOR. RETURN COMPLETED FORM TO MARGOT NINS IN PAB C139A. >6414 B VAR TO BE ARRANGED * * H																								
PHYS 405 PHYS SCI INQUIRY II (NW) >6415 A 5 MWF 830-1020 PAB C231 EC CALL 685-2046																								
PHYS 407 PHYS BY INQUIRY II (NW) >6416 A 5 MWF 1130-120 PAB C231 MCDERMOTT, L MEETS WRITING COURSE REQUIREMENT DROP CODE REQUIRED IN ADDITION TO SCHEDULED CLASS HRS, ADDTL HRS ARE REQUIRED; CALL JOAN AT 685-2046 FOR EC; FOR DETAILS GO TO PAB C208.																								
PHYS 410 INQUIRY FOR TEACHER (NW) >6417 A 2 TO BE ARRANGED * * CREDIT/NO CREDIT ONLY EC PAB C208 OR CALL 685-2046																								
PHYS 411 LEAD TEACHER INQUIR (NW) >6418 A 1-4 Th 500-850P PAB C231 VOKOS, S EC PAB C208 OR CALL 685-2046																								
PHYS 421 ATOMIC & MOLEC PHYS (NW) 6419 A 3 MWF 930-1020 PAB B109 BAKER, M																								
PHYS 424 MATHEMATICAL PHYSICS (NW) 6420 A 3 MWF 1130-1220 PAB B109 ROTHBERG, J																								
PHYS 428 SEL TOPICS IN PHYS (NW) 6421 AA 3 TTh 130-320 PAB A110 MWF 130-320 PAB A110																								
PHYS 431 MODERN PHYSICS LAB (NW) 6422 AA 3 T 830-920 PAB A118 SORENSEN, L T 1230-420 PAB B248 PHYS MAJORS ONLY (PD.1&2) 6423 AB 3 T 830-920 PAB A118 SORENSEN, L W 1230-420 PAB B248 PHYS MAJORS ONLY (PD.1&2)																								
PHYS 434 COMPT PHYS MEAS (NW) 6424 A 3 TTh 330-450 PAB B280 STUBBS, C PHYS, ASTR, MAJORS ONLY (PD.1) PRIORITY TO PHYS/ASTRO MAJORS PER I ONLY; BEGINNING PER II OPEN TO EVERYONE																								
PHYS 485 H-SR HONORS SEMINAR (NW) >6425 A 1 TO BE ARRANGED * * H EC PAB C139A OR CALL 543-2772. ADVISE INSTR OF AVAIL TIMES PRIOR TO 1ST CLASS VIA EMAIL AT dehmeltp@phys.washington.edu																								
PHYS 491 INDEP RESEARCH >6426 A 1-3 TO BE ARRANGED * * MEETS WRITING COURSE REQUIREMENT OBTAIN FACULTY CODE FROM INSTR PAB C139A																								
PHYS 494 SEM CURRENT PROBS (NW) 6427 A 1-3 TO BE ARRANGED * * DENHELM, H MEETS WRITING COURSE REQUIREMENT CONTACT INSTR PRIOR TO 1ST DAY OF QUARTER WITH YOUR SCHEDULE AVAILABILITY EMAIL dehmeltp@phys.washington.edu																								
PHYS 501 TEACHING PHYSICS 6428 A 1 M 215-345 PAB C211 MCDERMOTT, L CREDIT/NO CREDIT ONLY CALL 685-2046 FOR DETAILS																								
PHYS 505 MECHANICS 6429 A 3 MWF 830-920 PAB A114 BROWN, L																								
PHYS 513 ELECTRMAG & RELTVY 6430 A 4 MWF 930-1020 PAB A114 MILLER, G																								
PHYS 517 QUANTUM MECHANICS 6431 A 4 MWF 1030-1120 PAB A114 BOULWARE, D																								
PHYS 520 ADV QM-INTRO QFT 6432 A 3 MWF 1030-1120 PAB B109 SHARPE, S																								
PHYS 526 STATISTICAL MECH 6433 A 3 MWF 1130-1220 PAB A114 DEN NIJS, M																								
PHYS 527 CURRENT PROBS PHYS 6434 A 1 Th 930-1120 PAB A114 VILCHES, O CREDIT/NO CREDIT ONLY																								
PHYS 543 ELECTRMAG WAVES 6435 U 4 MW 700-850P PAB A118 CHALOUKPA, V CALL PROF CHALOUKPA FOR DETAILS																								
PHYS 567 HIGH ENERGY PHYSICS 6436 A 3 TTh 1230-130 PAB B109																								
PHYS 560 THRTCL NUCLEAR PHYS 6437 A 3 MWF 830-920 PAB B109 BULGAC, A																								
PHYS 564 GENERAL RELATIVITY 6438 A 3 MWF 130-220 PAB B109 BARDEEN, J																								
PHYS 567 THEORY OF SOLIDS 6439 A 3 MWF 930-1020 GUG 410 INGALLS, R																								
PHYS 570 QUANTUM FLD THEORY 6440 A 3 MWF 1230-120 PAB B109 HAXTON, W CREDIT/NO CREDIT ONLY																								
PHYS 578 SEL TPC THRTCL PHYS 6441 A 4 TO BE ARRANGED * * YAFFE, L CREDIT/NO CREDIT ONLY 6442 U 4 MW 700-850P PAB A110 SORENSEN, L THEORETICAL SOLID STATE PHYSICS																								
PHYS 580 PHYSICS COLLOQUIUM 6443 A VAR M 330-520 PAB A102 FORTSON, E CREDIT/NO CREDIT ONLY																								
PHYS 581 SMNR HGH ENRGY PHYS 6444 A VAR T 400-550 PAB B109 CREDIT/NO CREDIT ONLY																								
PHYS 582 SEM PARTICLE THEORY 6445 A VAR F 230-350 PAB C421 CREDIT/NO CREDIT ONLY																								
PHYS 584 SMNR COHERENT SPECT 6446 A VAR T 130-320 PAB C421 DEHELM, H CREDIT/NO CREDIT ONLY																								
PHYS 585 SMNR EXP NUC PHYS 6447 A VAR TTh 230-350 PAB B109 CREDIT/NO CREDIT ONLY																								
PHYS 586 SMNR CONDENSED MATT 6448 A VAR T 330-450 PAB A110 VILCHES, O CREDIT/NO CREDIT ONLY																								
PHYS 587 SMNR NUCLEAR THEORY 6449 A VAR Th 1230-120 PAB C441 VAN KOLCK, B CREDIT/NO CREDIT ONLY 6450 B VAR TTh 1230-120 PAB C421 VANKOLCK, B CREDIT/NO CREDIT ONLY																								
PHYS 588 PRICL ASTROPHYS SEM 6451 A VAR F 330-520 PAB B164 CREDIT/NO CREDIT ONLY																								
PHYS 589 SEM PRB PHYSICS ED 6452 A VAR W 230-350 PAB C211 MCDERMOTT, L CREDIT/NO CREDIT ONLY																								
PHYS 590 SMNR STAT PHYSICS 6453 A 1 W 1230-220 PAB C421 DEN NIJS, M CREDIT/NO CREDIT ONLY																								
PHYS 600 INDEPNDNT STDY/RSCH >6454 A 1-20 TO BE ARRANGED * * CREDIT/NO CREDIT ONLY FACULTY CODE REQUIRED TO REGISTER. OBTAIN 5-DIGIT FACULTY CODE FROM PROJECT INSTRUCTOR. CALL STAR & USE FACULTY CODE AS YOUR ENTRY CODE.																								
PHYS 800 DOCTORAL DISSERTATN >6455 A 1-10 TO BE ARRANGED * * CREDIT/NO CREDIT ONLY FACULTY CODE REQUIRED TO REGISTER. OBTAIN 5-DIGIT FACULTY CODE FROM PROJECT INSTRUCTOR. CALL STAR & USE FACULTY CODE AS YOUR EC.																								
<b>POLITICAL SCIENCE, DEPT. OF</b>																								
<b>POLITICAL SCIENCE</b>																								
PER I,II: ENTRY CODES AVAILABLE FOR UGRAD GWN 107, 115 (INTERNSHIPS, INDEP STDY, ETC. I,II,III). PER I,II: ENTRY CODES AVAILABLE FOR GRAD GWN 111 (INDEP STDY, RESEARCH, ETC. I,II,III). PER III: STUDENTS ADDING INTRODUCTORY, UNDERGRAD & GRADUATE COURSES SHOULD OBTAIN ENTRY CODES FROM FACULTY/TA'S WHEN COURSE IS FULL/CLOSED. WHEN COURSE IS OPEN USE STAR.																								
POL S 101 INTRO TO POLITICS (I&S) 6456 AA 5 MWF 1030-1120 SMI 120 HANSON, S TTh 830-920 PAR 313 OPT'L LINK WRIT COURSE: SEE ENGL 198																								

## SYMBOLS

VLPA = Visual, Literary and Performing Arts  
 I&S = Individuals and Societies  
 NW = Natural World  
 QSR = Quantitative, Symbolic, or Formal Reasoning  
 C = English Composition

H = Honors Course  
 > = Limited enrollment in this section, students  
 must obtain Entry Code or Faculty Number.  
 % = New Course (See front of Time Schedule)  
 "How to Read Course Listings" (See back of Time Schedule)

## REGISTRATION PERIODS

PD1 = Period I (May 9-Jun. 22)  
 PD2 = Period II (Jun. 23-Sep. 28)  
 PD3 = Period III (Sep. 29-Oct. 10)

## AUTUMN QUARTER 1997

## COLLEGE OF ARTS & SCIENCES

DEPT COURSE SLN SECTION SPEC CODE	TITLE CRD DAY TIME BLDG ROOM INSTRUCTOR COMMENTS	DEPT COURSE SLN SECTION SPEC CODE	TITLE CRD DAY TIME BLDG ROOM INSTRUCTOR COMMENTS	DEPT COURSE SLN SECTION SPEC CODE	TITLE CRD DAY TIME BLDG ROOM INSTRUCTOR COMMENTS
<b>POLITICAL SCIENCE CONT'D</b>					
>6457	AB 5 MWF 1030-1120 SMI 120 HANSON,S TTH 830-920 PAR 213 DROP CODE REQUIRED (PD.2) OPT'L LINK WRIT COURSE:SEE ENGL 198 FRESHMAN INTEREST GRP STUDENTS ONLY	6483	AC 5 MWF 1130-1220 ARC 147 SIMPSON,A TTH 930-1020 EGL 001 OPT'L LINK WRIT COURSE:SEE ENGL 198	POL S 270	INTRO TO POL ECON (I&S) 6510 AA 5 MWF 1130-1220 SMI 211 GILL,A TTH 930-1020 PAB A102 NO FRESHMEN (PD.1) POL S MAJORS ONLY (PD.1)
6458	AC 5 MWF 1030-1120 SMI 120 HANSON,S TTH 930-1020 AND 223 OPT'L LINK WRIT COURSE:SEE ENGL 198	6484	AD 5 MWF 1130-1220 ARC 147 SIMPSON,A TTH 930-1020 GWN 301 OPT'L LINK WRIT COURSE:SEE ENGL 198	6511	AB 5 MWF 1130-1220 SMI 211 GILL,A TTH 1030-1120 * * NO FRESHMEN (PD.1) POL S MAJORS ONLY (PD.1)
>6459	AD 5 MWF 1030-1120 SMI 120 HANSON,S TTH 930-1020 MLR 301 DROP CODE REQUIRED (PD.2) OPT'L LINK WRIT COURSE:SEE ENGL 198 FRESHMAN INTEREST GRP STUDENTS ONLY	6485	AE 5 MWF 1130-1220 ARC 147 SIMPSON,A TTH 1030-1120 SMI 305 OPT'L LINK WRIT COURSE: SEE ENGL198	6512	AC 5 MWF 1130-1220 SMI 211 GILL,A TTH 1130-1220 MOR 226 NO FRESHMEN (PD.1) POL S MAJORS ONLY (PD.1)
6460	AE 5 MWF 1030-1120 SMI 120 HANSON,S TTH 1030-1120 BLM 211 OPT'L LINK WRIT COURSE:SEE ENGL 198	6486	AF 5 MWF 1130-1220 ARC 147 SIMPSON,A TTH 1030-1120 * * OPT'L LINK WRIT COURSE:SEE ENGL 198	6513	AD 5 MWF 1130-1220 SMI 211 GILL,A TTH 1130-1220 BAG 438 NO FRESHMEN (PD.1) POL S MAJORS ONLY (PD.1)
6461	AF 5 MWF 1030-1120 SMI 120 HANSON,S TTH 1030-1120 GUG 306 OPT'L LINK WRIT COURSE:SEE ENGL 198	6487	AG 5 MWF 1130-1220 ARC 147 SIMPSON,A TTH 1130-1220 HCK 316 OPT'L LINK WRIT COURSE:SEE ENGL 198	6488	AH 5 MWF 1130-1220 ARC 147 SIMPSON,A TTH 1130-1220 ARC 021 OPT'L LINK WRIT COURSE:SEE ENGL 198
6462	AG 5 MWF 1030-1120 SMI 120 HANSON,S TTH 1030-1120 * * OPT'L LINK WRIT COURSE:SEE ENGL 198	6489	AI 5 MWF 1130-1220 ARC 147 SIMPSON,A TTH 1130-1220 AND 010 OPT'L LINK WRIT COURSE:SEE ENGL 198	6490	AJ 5 MWF 1130-1220 ARC 147 SIMPSON,A TTH 1130-1220 AND 008 OPT'L LINK WRIT COURSE:SEE ENGL 198
6463	AH 5 MWF 1030-1120 SMI 120 HANSON,S TTH 1030-1120 BLM 306 OPT'L LINK WRIT COURSE:SEE ENGL 198	>6491	AK 5 MWF 1130-1220 ARC 147 SIMPSON,A TTH 1130-1220 MLR 301 DROP CODE REQUIRED (PD.2) OPT'L LINK WRIT COURSE:SEE ENGL 198 FRESHMAN INTEREST GRP STUDENTS ONLY	>6492	AL 5 MWF 1130-1220 ARC 147 SIMPSON,A TTH 1130-1220 JHN 437 DROP CODE REQUIRED (PD.2) OPT'L LINK WRIT COURSE:SEE ENGL 198 FRESHMAN INTEREST GRP STUDENTS ONLY
>6464	AI 5 MWF 1030-1120 SMI 120 HANSON,S TTH 1030-1120 SIG 225 DROP CODE REQUIRED (PD.2) OPT'L LINK WRIT COURSE:SEE ENGL 198 FRESHMAN INTEREST GRP STUDENTS ONLY	6493	AM 5 MWF 1130-1220 ARC 147 SIMPSON,A TTH 1230-1220 MUS 213 OPT'L LINK WRIT COURSE:SEE ENGL 198	6494	AN 5 MWF 1130-1220 ARC 147 SIMPSON,A TTH 1230-1220 ARC 133 OPT'L LINK WRIT COURSE:SEE ENGL 198
6465	AJ 5 MWF 1030-1120 SMI 120 HANSON,S TTH 1030-1120 MLR 316 OPT'L LINK WRIT COURSE:SEE ENGL 198	<b>POL S 203 INTRO INTERNATI REL (I&amp;S)</b>		6495	AA 5 MWF 1230-120 ARC 147 TTH 830-920 GLD 322 OPT'L LINK WRIT COURSE:SEE ENGL 198
6466	AK 5 MWF 1030-1120 SMI 120 HANSON,S TTH 1130-1220 BAG 154 OPT'L LINK WRIT COURSE:SEE ENGL 198	6496	AB 5 MWF 1230-120 ARC 147 TTH 830-920 MLR 301 OPT'L LINK WRIT COURSE:SEE ENGL 198	6497	AC 5 MWF 1230-120 ARC 147 TTH 930-1020 * * OPT'L LINK WRIT COURSE:SEE ENGL 198
6467	AL 5 MWF 1030-1120 SMI 120 HANSON,S TTH 1130-1220 BAG 261 OPT'L LINK WRIT COURSE:SEE ENGL 198	6498	AD 5 MWF 1230-120 ARC 147 TTH 1030-1120 LOW 111 OPT'L LINK WRIT COURSE:SEE ENGL 198	6499	AE 5 MWF 1230-120 ARC 147 TTH 1130-1220 MUE 154 OPT'L LINK WRIT COURSE:SEE ENGL 198
>6468	AM 5 MWF 1030-1120 SMI 120 HANSON,S TTH 1230-1220 MLR 302B DROP CODE REQUIRED (PD.2) OPT'L LINK WRIT COURSE:SEE ENGL 198 FRESHMAN INTEREST GRP STUDENTS ONLY	>6501	AF 5 MWF 1230-120 ARC 147 TTH 1230-120 RAI 107 DROP CODE REQUIRED (PD.2) OPT'L LINK WRIT COURSE:SEE ENGL 198 FRESHMAN INTEREST GRP STUDENTS ONLY	6502	AG 5 MWF 1230-120 ARC 147 TTH 1230-120 AND 008 DROP CODE REQUIRED (PD.2) OPT'L LINK WRIT COURSE:SEE ENGL 198 FRESHMAN INTEREST GRP STUDENTS ONLY
6469	AN 5 MWF 1030-1120 SMI 120 HANSON,S TTH 1230-120 GLD 435 OPT'L LINK WRIT COURSE:SEE ENGL 198	6503	AH 5 MWF 1230-120 ARC 147 TTH 1230-120 ARC 021 OPT'L LINK WRIT COURSE:SEE ENGL 198	6504	AI 5 MWF 1230-120 ARC 147 TTH 1230-120 PAB A110 OPT'L LINK WRIT COURSE:SEE ENGL 198
<b>POL S 201 INTRO POL THEORY (I&amp;S)</b>		6505	AJ 5 MWF 1230-120 ARC 147 TTH 1230-120 LOW 216 OPT'L LINK WRIT COURSE:SEE ENGL 198	6506	AK 5 MWF 1230-120 ARC 147 TTH 1230-120 PAB A118 OPT'L LINK WRIT COURSE:SEE ENGL 198
6470	AA 5 MWF 930-1020 KNE 110 MAYERFELD,J TTH 830-920 GLD 435 OPT'L LINK WRIT COURSE:SEE ENGL 198	6507	AL 5 MWF 1230-120 ARC 147 TTH 130-220 GLD 322 OPT'L LINK WRIT COURSE:SEE ENGL 198	<b>POL S 204 INTRO TO COMPAR POL (I&amp;S)</b>	
6471	AB 5 MWF 930-1020 KNE 110 MAYERFELD,J TTH 830-920 MLR 316 OPT'L LINK WRIT COURSE:SEE ENGL 198	6508		A 5 MWF 930-1020 LOW 105 GOLDBERG,E	
6472	AC 5 MWF 930-1020 KNE 110 MAYERFELD,J TTH 930-1020 MUS 213 OPT'L LINK WRIT COURSE:SEE ENGL 198				
6473	AD 5 MWF 930-1020 KNE 110 MAYERFELD,J TTH 930-1020 ARC 133 OPT'L LINK WRIT COURSE:SEE ENGL 198				
6474	AE 5 MWF 930-1020 KNE 110 MAYERFELD,J TTH 930-1020 BAG 106 OPT'L LINK WRIT COURSE:SEE ENGL 198				
6475	AF 5 MWF 930-1020 KNE 110 MAYERFELD,J TTH 930-1020 BLM 313 OPT'L LINK WRIT COURSE:SEE ENGL 198				
6476	AG 5 MWF 930-1020 KNE 110 MAYERFELD,J TTH 930-1020 MOR 226 OPT'L LINK WRIT COURSE:SEE ENGL 198				
6477	AH 5 MWF 930-1020 KNE 110 MAYERFELD,J TTH 1030-1120 OPT'L LINK WRIT COURSE:SEE ENGL 198				
6478	AI 5 MWF 930-1020 KNE 110 MAYERFELD,J TTH 1130-1220 ARC 147 OPT'L LINK WRIT COURSE:SEE ENGL 198				
6479	AJ 5 MWF 930-1020 KNE 110 MAYERFELD,J TTH 1230-120 MLR 301 OPT'L LINK WRIT COURSE:SEE ENGL 198				
<b>POL S 202 INTRO TO AMER POL (I&amp;S)</b>					
6481	AA 5 MWF 1130-1220 ARC 147 SIMPSON,A TTH 830-920 MLR 302A OPT'L LINK WRIT COURSE:SEE ENGL 198				
6482	AB 5 MWF 1130-1220 ARC 147 SIMPSON,A TTH 830-920 MLR 302B OPT'L LINK WRIT COURSE:SEE ENGL 198				
<b>POL S 303 AM PUBLIC POLICY (I&amp;S)</b>					
6514	AA 5 MWF 1230-120 SMI 211 JONES,B TTH 1130-1220 PAB B109 NO FRESHMEN POL S MAJORS ONLY (PD.1)				
6515	AB 5 MWF 1230-120 SMI 211 JONES,B TTH 1130-1220 BLM 305 NO FRESHMEN POL S MAJORS ONLY (PD.1)				
6516	AC 5 MWF 1230-120 SMI 211 JONES,B TTH 1230-120 BLM 201 NO FRESHMEN POL S MAJORS ONLY (PD.1)				
6517	AD 5 MWF 1230-120 SMI 211 JONES,B TTH 1230-120 LOW 222 NO FRESHMEN POL S MAJORS ONLY (PD.1)				
<b>POL S 306 POL &amp; COMMUNICATION (I&amp;S)</b>					
6518	A 5 MTWTF 1030-1120 * * NO FRESHMEN POL S MAJORS ONLY (PD.1)				
<b>POL S 321 AMER FOREIGN POLICY (I&amp;S)</b>					
6519	AA 5 MWF 1030-1120 SMI 205 MAJESKI,S TTH 930-1020 BLM 304 NO FRESHMEN POL S,SIS MAJORS ONLY (PD.1)				
6520	AB 5 MWF 1030-1120 SMI 205 MAJESKI,S TTH 1030-1120 BAG 108 NO FRESHMEN POL S,SIS MAJORS ONLY (PD.1)				
6521	AC 5 MWF 1030-1120 SMI 205 MAJESKI,S TTH 1030-1120 THO 235 NO FRESHMEN POL S,SIS MAJORS ONLY (PD.1)				
>6522	AD 5 MWF 1030-1120 SMI 205 MAJESKI,S TTH 1030-1120 JHN 223 NO FRESHMEN POL S,SIS MAJORS ONLY (PD.1) TRANSFER AND RETURNING INTEREST GROUP STUDENTS ONLY; EC CMU 009				
6523	AE 5 MWF 1030-1120 SMI 205 MAJESKI,S TTH 1130-1220 MLR 302B NO FRESHMEN POL S,SIS MAJORS ONLY (PD.1)				
6524	AF 5 MWF 1030-1120 SMI 205 MAJESKI,S TTH 1230-120 LOW 217 NO FRESHMEN POL S,SIS MAJORS ONLY (PD.1)				
<b>POL S 322 POLIT ECON LAT AMER (I&amp;S)</b>					
6525	A 5 MW 230-420 SMI 304 GILL,A % OFFERED JOINTLY WITH SISLA 322 A NO FRESHMEN POL S MAJORS ONLY (PD.1)				
<b>POL S 329 GLOBAL COMMUNICATN (I&amp;S)</b>					
6526	AA 5 MTWTF 1130-1220 KNE 110 KAWAMOTO,K F 830-920 SMI 105 OFFERED JOINTLY WITH CMU 320 AA NO FRESHMEN POL S MAJORS ONLY (PD.1)				
6527	AB 5 MTWTF 1130-1220 KNE 110 KAWAMOTO,K F 930-1020 SMI 105 OFFERED JOINTLY WITH CMU 320 AB NO FRESHMEN POL S MAJORS ONLY (PD.1)				

**SYMBOLS**

VLPA = Visual, Literary and Performing Arts  
 I&S = Individuals and Societies  
 NW = Natural World  
 QSR = Quantitative, Symbolic, or Formal Reasoning  
 C = English Composition

H = Honors Course  
 > = Limited enrollment in this section, students must obtain Entry Code or Faculty Number.  
 % = New Course (See front of Time Schedule)  
 "How to Read Course Listings" (See back of Time Schedule)

**REGISTRATION PERIODS**

PD1 = Period I (May 9-Jun. 22)  
 PD2 = Period II (Jun. 23-Sep. 28)  
 PD3 = Period III (Sep. 29-Oct. 10)

## COLLEGE OF ARTS &amp; SCIENCES

AUTUMN QUARTER 1997

DEPT SLN SPEC	COURSE SECTION CODE	TITLE CRD COMMENTS	DAY	TIME	BLDG	ROOM	INSTRUCTOR	DEPT SLN SPEC	COURSE SECTION CODE	TITLE CRD COMMENTS	DAY	TIME	BLDG	ROOM	INSTRUCTOR	DEPT SLN SPEC	COURSE SECTION CODE	TITLE CRD COMMENTS	DAY	TIME	BLDG	ROOM	INSTRUCTOR	
<b>POLITICAL SCIENCE CONT'D</b>																								
6528	AC 5	MTWTh 1130-1220 KNE 110 F 1030-1120 SMI 105					KAWAMOTO, K	POL S 398	H-HONORS SEMINAR (I&S)							6564	E 3	TTh 1230-120	GLD 317					
																>6546 A 5 MW 130-320 SAV M250 H HONRS PROG STDNIS ONLY; PLUS 1 HR *								
																LEV, D								
OFFERED JOINTLY WITH CHU 320 AC NO FRESHMEN POL S MAJORS ONLY (PD.1)																								
6529	AD 5	MTWTh 1130-1220 KNE 110 F 1130-1220 SMI 105					KAWAMOTO, K	POL S 404	SPECIAL TOPICS (I&S)							6547	A 3-5	TTh 930-1030	PAR 305					KLAWITTER, M
																OFFERED JOINTLY WITH PB AF 499 A NO FRESHMEN POL S MAJORS ONLY (PD.1)								
OFFERED JOINTLY WITH CHU 320 AD NO FRESHMEN POL S MAJORS ONLY (PD.1)																								
POL S 340 SOUTH ASIA - POL (I&S)																								
6530	A 5	TTh 130-320 PAB A114					BRASS, P	POL S 425	INTL LAW SEMINAR (I&S)							6548	A 5	MW 1230-220	SAV 335					LITFIN, K
																MEETS WRITING COURSE REQUIREMENT NO FRESHMEN JUNIORS, SENIORS ONLY (PD.1) POL S MAJORS ONLY (PD.1) OPTIONAL SENIOR SEMINAR								
OFFERED JOINTLY WITH SISSA 340 A NO FRESHMEN POL S, SIS MAJORS ONLY (PD.1)																								
POL S 346 WESTERN EUROPE GOVT (I&S)																								
6531	AA 5	MWF 830-920 AND 223 TTh 830-920 PAR 212					KEELER, J	POL S 428	WORLD POLITICS (I&S)							6549	A 5	MTWThF 1130-1220	SAV 316					
																OFFERED JOINTLY WITH SIS 426 A MEETS WRITING COURSE REQUIREMENT NO FRESHMEN POL S MAJORS ONLY (PD.1)								
NO FRESHMEN POL S, EURO MAJORS ONLY (PD.1)																								
6532	AB 5	MWF 830-920 AND 223 TTh 830-920 ARC 021					KEELER, J	POL S 452	PUBLIC OPINION (I&S)							6550	A 5	TTh 130-320	CHU 226					BASSETT, E
																NO FRESHMEN POL S MAJORS ONLY (PD.1)								
NO FRESHMEN POL S, EURO MAJORS ONLY (PD.1)																								
6533	AC 5	MWF 830-920 AND 223 TTh 830-920 ART 317					KEELER, J	POL S 481	MASS MEDIA LAW (I&S)							6551	AA 5	MTWTh 1030-1120	SAV 239					PEMBER, D
																OFFERED JOINTLY WITH CMU 440 AA NO FRESHMEN POL S MAJORS ONLY (PD.1)								
NO FRESHMEN POL S, EURO MAJORS ONLY (PD.1)																								
6534	AD 5	MWF 830-920 AND 223 TTh 930-1020 KNE 110					KEELER, J	POL S 481	MASS MEDIA LAW (I&S)							6552	AB 5	MTWTh 1030-1120	SAV 239					PEMBER, D
																OFFERED JOINTLY WITH CMU 440 AC NO FRESHMEN POL S MAJORS ONLY (PD.1)								
NO FRESHMEN POL S, EURO MAJORS ONLY (PD.1)																								
6535	AE 5	MWF 830-920 AND 223 TTh 1030-1120 BLH 415					KEELER, J	POL S 481	MASS MEDIA LAW (I&S)							6553	AC 5	MTWTh 1030-1120	SAV 239					PEMBER, D
																OFFERED JOINTLY WITH CMU 440 AC NO FRESHMEN POL S MAJORS ONLY (PD.1)								
NO FRESHMEN POL S, EURO MAJORS ONLY (PD.1) FRENCH LANGUAGE SECTION FOR STUDENTS W/2ND YEAR LANGUAGE ABILITY; STUDENT MUST REGISTER FOR BOTH POL S 346AE AND 499E																								
6536	AF 5	MWF 830-920 AND 223 TTh 1130-1220 SAV 326					KEELER, J	POL S 481	MASS MEDIA LAW (I&S)							6554	AD 5	MTWTh 1030-1120	SAV 239					PEMBER, D
																OFFERED JOINTLY WITH CMU 440 AD NO FRESHMEN POL S MAJORS ONLY (PD.1)								
NO FRESHMEN POL S, EURO MAJORS ONLY (PD.1) GERMAN LANGUAGE SECTION FOR STUDENTS W/2ND YEAR LANGUAGE ABILITY; STUDENTS MUST REGISTER FOR BOTH POLS 346AF AND 499F																								
POL S 353 U S CONGRESS (I&S)																								
6537	A 5	TTh 1230-220 SAV 249					WILKERSON, J	POL S 488	H-HONORS SR THESIS (I&S)							>6555	A 5	TO BE ARRANGED						
																H MEETS WRITING COURSE REQUIREMENT								
NO FRESHMEN POL S, CMU MAJORS ONLY (PD.1)																								
POL S 356 AMERICAN PRESIDENCY (I&S)																								
6539	A 5	MTWThF 1130-1220 SMI 304						POL S 489	H-HONORS SR THESIS (I&S)							>6556	A 5	TO BE ARRANGED						
																H MEETS WRITING COURSE REQUIREMENT								
NO FRESHMEN POL S MAJORS ONLY (PD.1)																								
POL S 356 SOCIETY & POLITICS (I&S)																								
6541	AA 5	MTWTh 1030-1120 PAR 108 Th 830-920 SMI 311						POL S 490	FOUND POL ANALYSIS (I&S)							>6557	A 5	MW 130-320	SMI 307					MAJESKI, S
																OFFERED JOINTLY WITH SOC 356 AA MEETS WRITING COURSE REQUIREMENT								
NO FRESHMEN POL S MAJORS ONLY (PD.1)																								
6542	AB 5	MTWTh 1030-1120 PAR 108 Th 1230-120 SMI 311						POL S 496	INTERNSHIP							>6558	A 5	TO BE ARRANGED						
																OFFERED JOINTLY WITH SOC 356 AB MEETS WRITING COURSE REQUIREMENT								
NO FRESHMEN POL S MAJORS ONLY (PD.1)																								
6543	AC 5	MTWTh 1030-1120 PAR 108 F 830-920 SMI 311						>6559	B 5 TO BE ARRANGED							CREDIT/NO CREDIT ONLY								
																OFFERED JOINTLY WITH SOC 356 AC MEETS WRITING COURSE REQUIREMENT								
NO FRESHMEN POL S MAJORS ONLY (PD.1)																								
6544	AD 5	MTWTh 1030-1120 PAR 108 F 1030-1120 SMI 311						POL S 499	RESEARCH/READINGS							>6561	A 2-5	TO BE ARRANGED						
																OFFERED JOINTLY WITH SOC 356 AD MEETS WRITING COURSE REQUIREMENT								
NO FRESHMEN POL S MAJORS ONLY (PD.1)																								
POL S 382 STATE GOVERNMENT (I&S)																								
6545	A 5	TTh 130-320 SAV 239						>6562	B 2-5 TO BE ARRANGED							CREDIT/NO CREDIT ONLY								
																OFFERED JOINTLY WITH SOC 356 AD MEETS WRITING COURSE REQUIREMENT								
NO FRESHMEN POL S MAJORS ONLY (PD.1) RECOMMENDED FOR WA ST LEGIS INTERNS																								
POL S 505 COMP POL-CORE																								
6566 A 5 TTh 130-320 GLD 317 GOLDBERG, E GRADS ONLY																								
POL S 513 FEMINIST THEORY																								
6567 A 5 MW 130-320 DEN 216 HARTSOCK, N GRADS ONLY																								
POL S 527 INTL RELATNS TOPICS																								
6568 A 3 W 330-520 SAV 132 CAPORASO, J GRADS ONLY APPROACHES TO COMPARATIVE AND INTERNATIONAL POLITICS																								
POL S 528 ADV INTL REL THEORY																								
6569 A 5 M 330-520 SMI 109 LITFIN, K GRADS ONLY																								
POL S 529 AM FOREIGN POLICY																								
6570 A 3 F 1230-320 PAR 212 WOODS, R OFFERED JOINTLY WITH PB AF 535 A GRADS ONLY																								
POL S 537 EAST EUROPE POL																								
6571 A 5 W 230-520 SAV 315 RAMET, S OFFERED JOINTLY WITH SISRE 504 A GRADS ONLY INDIV. RESEARCH PROJECT: ADV. E. EUROPE STUDIES																								
POL S 550 AMERICAN POLITICS																								
6572 A 5 TTh 330-520 SAV 132 MCCRONE, E GRADS ONLY																								
POL S 562 PUBLIC LAW																								
6573 A 3 T 130-320 SAV 335 SCHEINGOLD, S GRADS ONLY																								
POL S 590 POL BEHAVIOR																								
6574 A 3 Th 130-320 DEN 217 SIMPSON, A GRADS ONLY																								
POL S 595 TEACHING POL S																								
6575 A 1 F 130-320 SAV 326 AKS, J CREDIT/NO CREDIT ONLY GRADS ONLY POL S MAJORS ONLY																								
POL S 597 DIRECTED READINGS																								
>6576 A 1-9 TO BE ARRANGED GRADS ONLY POL S MAJORS ONLY																								
POL S 598 INDEP WRITING I																								
>6577 A 3-5 TO BE ARRANGED																								
POL S 599 INDEP WRITING II																								
>6578 A 3-5 TO BE ARRANGED																								
POL S 600 RESEARCH/READINGS																								
>6579 A 1-10 TO BE ARRANGED >6580 B 1-10 TO BE ARRANGED CREDIT/NO CREDIT ONLY																								
POL S 700 MASTERS THESIS																								
>6581 A 1-10 TO BE ARRANGED >6582 B 1-10 TO BE ARRANGED CREDIT/NO CREDIT ONLY																								

## SYMBOLS

VLPA = Visual, Literary and Performing Arts  
I&S = Individuals and Societies  
NW = Natural World  
QSR = Quantitative, Symbolic, or Formal Reasoning  
C = English Composition

H = Honors Course  
> = Limited enrollment in this section, students  
must obtain Entry Code or Faculty Number.  
% = New Course (See front of Time Schedule)  
"How to Read Course Listings" (See back of Time Schedule)

## REGISTRATION PERIODS

PD1 = Period I (May 9-Jun. 22)  
PD2 = Period II (Jun. 23-Sep. 28)  
PD3 = Period III (Sep. 29-Oct. 10)

There are over 35,000 people on this campus....



How many do you know?



Film Series and Concerts  
543-7663



Low Cost Lecture Notes  
543-1893



Best Deals on Bike Repair  
and Equipment for Students  
ASUW Bike Shop  
543-2742



Course Evaluation Catalog  
On-Line  
<http://www.washington.edu/cec/>



Committee Organizing Rape  
Education 543-4238



Student Representation in  
Olympia



Assistance for Students  
Seeking Off-Campus Housing  
543-8997



Employment Opportunities  
for over 100 Student Leaders

[asuw@u.washington.edu](mailto:asuw@u.washington.edu)

<http://weber.u.washington.edu/asuweb/>

543-1780

Your Student Government  
...Who to know on campus

**ASUW**

To request disability accommodations, contact the Office of the ADA Coordinator as soon as possible 543-6450 (voice); 543-6452 (TDD).



DEPT	COURSE	TITLE	SLN SECTION	CRD	DAY	TIME	BLDG	ROOM	INSTRUCTOR	DEPT	COURSE	TITLE	SLN SECTION	CRD	DAY	TIME	BLDG	ROOM	INSTRUCTOR	DEPT	COURSE	TITLE	SLN SECTION	CRD	DAY	TIME	BLDG	ROOM	INSTRUCTOR
POLITICAL SCIENCE CONT'D										PSYCH 102 PSYCH - NATURAL SCI (NW)										PSYCH 200 ALL SEC'S - PREREQ: PSYCH 102 OR BIOL 201									
POL S 800 DOCTORAL DISSERTATN										6639 A 5 MTWThF 1030-1120 ARC 147 KEYES,R										6664 AC 4 MWF 1030-1120 JHN 101 KERR,F									
>6583 A 1-10 TO BE ARRANGED * *										NO PSYCH MAJORS										T 1030-1120 GLD 322									
>6584 B 1-10 TO BE ARRANGED * *										PSYCH 200 COMP ANIM BEHAV (NW)										SOPHMS, JUNIORS ONLY (PD.1)									
CREDIT/NO CREDIT ONLY										6640 AA 5 MWF 1230-120 GUG 224 O'DONNELL										6665 AD 4 MWF 1030-1120 JHN 101 KERR,F									
										T 830-920 GLD 117										T 1030-1120 SMI 107									
										OPT'L LINK WRIT COURSE:SEE ENGL 198										SOPHMS, JUNIORS ONLY (PD.1)									
										6641 AB 5 MWF 1230-120 GUG 224 O'DONNELL										6666 AE 4 MWF 1030-1120 JHN 101 KERR,F									
										T 830-920 AND 008										T 1230-120 JHA 111									
										OPT'L LINK WRIT COURSE:SEE ENGL 198										CONCURR REG IN PSYCH 200AG REQ'D									
										6642 AC 5 MWF 1230-120 GUG 224 O'DONNELL										TRANSFER & RETURNING INTEREST GROUP									
										T 830-920 BNS 203										(TRIG STUDENTS ONLY; EC/DC CMU 009									
										OPT'L LINK WRIT COURSE:SEE ENGL 198										6667 AF 4 MWF 1030-1120 JHN 101 KERR,F									
										6643 AD 5 MWF 1230-120 GUG 224 O'DONNELL										T 1230-120 AND 010									
										T 930-1020 CMU 226										SOPHMS, JUNIORS ONLY (PD.1)									
										OPT'L LINK WRIT COURSE:SEE ENGL 198										6668 AG 4 MWF 1030-1120 JHN 101 KERR,F									
										6644 AE 5 MWF 1230-120 GUG 224 O'DONNELL										T 130-220 CHL 101									
										T 930-1020 LOW 201										SOPHMS, JUNIORS ONLY (PD.1)									
										OPT'L LINK WRIT COURSE:SEE ENGL 198										6669 AH 4 MWF 1030-1120 JHN 101 KERR,F									
										6645 AF 5 MWF 1230-120 GUG 224 O'DONNELL										T 130-220 MOR 226									
										T 930-1020 PAR 322										SOPHMS, JUNIORS ONLY (PD.1)									
										OPT'L LINK WRIT COURSE:SEE ENGL 198										PSYCH 213 ELEM PSYCH STAT (QSR)									
										>6646 AG 5 MWF 1230-120 GUG 224 O'DONNELL										6670 A 6 MWF 1230-220 GWN 201									
										T 1130-1220 MOR 230										PSYCH MAJORS ONLY									
										MUST BE ENROLLED IN PSYCH 209AE										ADD CODE REQUIRED (PD.3)									
										TRANSFER & RETURNING INTEREST GROUP										PREREQ: MATH 111 OR 120									
										(TRIG) STUDENTS ONLY; EC/DC CMU 009										NON-PSYCH MAJORS REQUIRE AN EC									
										6647 AH 5 MWF 1230-120 GUG 224 O'DONNELL										PSYCH 217 ALL SECTIONS - PREREQ: PSYCH 209 & MATH									
										T 1130-1220 CHL 101										112 OR 124; NON-PSYCH MAJORS REQ EC									
										OPT'L LINK WRIT COURSE:SEE ENGL 198										PSYCH 217 PSYCH PROB & STAT (QSR)									
										6648 AI 5 MWF 1230-120 GUG 224 O'DONNELL										6671 AA 4 MWF 1130-1220 JHN 006									
										T 1130-1220 CHL 021										Th 830-920 BNS 203									
										OPT'L LINK WRIT COURSE:SEE ENGL 198										PSYCH MAJORS ONLY									
										6649 AJ 5 MWF 1230-120 GUG 224 O'DONNELL										ADD CODE REQUIRED (PD.3)									
										T 1230-120 CHL 021										6672 AB 4 MWF 1130-1220 JHN 006									
										OPT'L LINK WRIT COURSE:SEE ENGL 198										Th 930-1020 PAB 8109									
										6650 AK 5 MWF 1230-120 GUG 224 O'DONNELL										PSYCH MAJORS ONLY									
										T 1230-120 BAG 438										ADD CODE REQUIRED (PD.3)									
										OPT'L LINK WRIT COURSE:SEE ENGL 198										6673 AC 4 MWF 1130-1220 JHN 006									
										6651 AL 5 MWF 1230-120 GUG 224 O'DONNELL										Th 1130-1220 PAB A118									
										T 1230-120 CHL 019										PSYCH MAJORS ONLY									
										OPT'L LINK WRIT COURSE:SEE ENGL 198										ADD CODE REQUIRED (PD.3)									
										PSYCH 205 ALL SEC'S - PREREQ: PSYCH 101 OR 102 OR EQUIV										6674 AD 4 MWF 1130-1220 JHN 006									
										PSYCH 206 PERS & INDIV DIFFS (I&S)										Th 1230-120 MEB 245									
										6652 AA 4 M 130-250 GWN 301 SMITH,R										PSYCH MAJORS ONLY									
										F 930-1020 AND 010										ADD CODE REQUIRED (PD.3)									
										6653 AB 4 M 130-250 GWN 301 SMITH,R										PSYCH 218 ALL SECTIONS - PREREQ: PSYCH 217 NON-									
										F 930-1020 GLD 435										PSYCH MAJORS REQ AN EC									
										6654 AC 4 M 130-250 GWN 301 SMITH,R										PSYCH 218 STAT INFERENCE (QSR)									
										F 1030-1120 JHA 111										6675 AA 4 MTW 930-1020 GWN 201									
										6655 AD 4 M 130-250 GWN 301 SMITH,R										F 930-1020 GLD 322									
										F 1030-1120 GLD 435										PSYCH MAJORS ONLY									
										6656 AE 4 M 130-250 GWN 301 SMITH,R										6676 AB 4 MTW 930-1020 GWN 201									
										F 1230-120 JHN 123										F 1030-1120 CHL 105									
										6657 AF 4 M 130-250 GWN 301 SMITH,R										PSYCH MAJORS ONLY									
										F 1230-120 CHL 105										6677 AC 4 MTW 930-1020 GWN 201									
										6658 AG 4 M 130-250 GWN 301 SMITH,R										Th 1230-120 MEB 238									
										F 130-220 AND 008										PSYCH MAJORS ONLY									
										6659 AH 4 M 130-250 GWN 301 SMITH,R										6678 AD 4 MTW 930-1020 GWN 201									
										F 130-220 CHL 105										Th 130-220 AND 010									
										PSYCH 207 PSYCHOLOGY OF PEACE (I&S)										PSYCH MAJORS ONLY									
										6661 A 5 MWF 1230-130 JHA 111 BARASH,D										PSYCH 222 SURV-PHYSIOL PSYCH (NW)									
										MEETS WRITING COURSE REQUIREMENT										6679 A 3 MWF 830-920 JHN 006 DOUGLAS									
										PSYCH 209 ALL SECTIONS - PREREQ: PSYCH 101 OR 102, OR EQUIVALENT										PREREQ: MAJOR STANDING IN A									
										PSYCH 209 FDMNTLS PSYCH RSCH										BIOLOGICAL SCIENCE OR 101 OR 102									
										6662 AA 4 MWF 1030-1120 JHN 101 KERR,F										PSYCH 231 LABS- PSYCH DEPARTMENT RESERVES THE									
										T 930-1020 MOR 116										RIGHT TO DROP STUDENTS WHO HAVE NOT ATTENDED									
										SOPHMS, JUNIORS ONLY (PD.1)										THEIR 200 LEVEL LAB CLASS OR CONTACTED THE									
										6663 AB 4 MWF 1030-1120 JHN 101 KERR,F										INSTRUCTOR BY THE SECOND CLASS MEETING. PREREQ:									
										T 930-1020 MOR 225										PSYCH 209 AND 213 OR 217									
										SOPHMS, JUNIORS ONLY (PD.1)										PSYCH 231 LAB HUMAN PERFORM (I&S)									

**SYMBOLS**

VLPA = Visual, Literary and Performing Arts  
 I&S = Individuals and Societies  
 NW = Natural World  
 QSR = Quantitative, Symbolic, or Formal Reasoning  
 C = English Composition

H = Honors Course  
 > = Limited enrollment in this section, students must obtain Entry Code or Faculty Number.  
 % = New Course (See front of Time Schedule)  
 "How to Read Course Listings" (See back of Time Schedule)

**REGISTRATION PERIODS**

PD1 = Period I (May 9-Jun. 22)  
 PD2 = Period II (Jun. 23-Sep. 28)  
 PD3 = Period III (Sep. 29-Oct. 10)

COLLEGE OF ARTS & SCIENCES

AUTUMN QUARTER 1997

DEPT COURSE SLN SECTION SPEC CODE	TITLE CRD DAY TIME COMMENTS	BLDG ROOM	INSTRUCTOR	DEPT COURSE SLN SECTION SPEC CODE	TITLE CRD DAY TIME COMMENTS	BLDG ROOM	INSTRUCTOR	DEPT COURSE SLN SECTION SPEC CODE	TITLE CRD DAY TIME COMMENTS	BLDG ROOM	INSTRUCTOR
<b>PSYCHOLOGY CONT'D</b>				<p>6695 AH 5 TTh 930-1120 PAB A118 KENNEY,N F 130-220 JHN 437 OFFERED JOINTLY WITH WOMEN 257 AH DROP CODE REQUIRED (PD.2) EC CMU 009; CONCURRENT REG IS REQ'D IN WOMEN 200AF AND GEN ST 199 TRANSFER &amp; RETURNING INTEREST GROUP STUDENTS ONLY</p>				<p>PSYCH 350 H-RSCH SEM IN PSYCH &gt;6727 A 2 M 230-420 CHL 036 TELLER,D H EC GTH 233; PSYCH HONORS &amp; DISTINC- TION MAJORS ONLY</p>			
6681 Z0 3 MWF 1030-1220 GTH 057 TRAYNOR,C	MEETS WRITING COURSE REQUIREMENT SENIORS ONLY (PD.1&2) PSYCH MAJORS ONLY (PD.1&2) ADD CODE REQUIRED (PD.3) DROP CODE REQUIRED (PD.3&4)			<p>PSYCH 305 ALL SECTIONS - PREREQ: 10 CREDITS IN PSYCH; TO INCLUDE 101 OR 102 OR EQUIV</p>				<p>PSYCH 355 ALL SECTIONS - PREREQ: 101 OR 102</p>			
6682 ZP 3 MWF 1230-220 GTH 057 TRAYNOR,C	MEETS WRITING COURSE REQUIREMENT SENIORS ONLY (PD.1&2) PSYCH MAJORS ONLY (PD.1&2) ADD CODE REQUIRED (PD.3) DROP CODE REQUIRED (PD.3&4)			<p>PSYCH 305 ABNORMAL PSYCHOLOGY (I&amp;S) 6697 AA 5 MThF 130-220 JHN 101 KOHLENBERG,R T 930-1020 SIG 224 6698 AB 5 MThF 130-220 JHN 101 KOHLENBERG,R T 930-1020 SWS 8014 6699 AC 5 MThF 130-220 JHN 101 KOHLENBERG,R T 1030-1120 SWS 8014 6700 AD 5 MThF 130-220 JHN 101 KOHLENBERG,R T 1030-1120 MOR 230 6701 AE 5 MThF 130-220 JHN 101 KOHLENBERG,R T 1230-120 JHN 223 6702 AF 5 MThF 130-220 JHN 101 KOHLENBERG,R T 1230-120 JHN 064 6703 AG 5 MThF 130-220 JHN 101 KOHLENBERG,R T 130-220 ARC 021 6704 AH 5 MThF 130-220 JHN 101 KOHLENBERG,R T 130-220 JHN 119</p>				<p>PSYCH 355 COGNITIVE PSYCH (I&amp;S) 6728 AA 5 MTWTh 930-1020 JHN 006 LOFTUS,E F 830-920 BNS 115 NO FRESHMEN,SOPHMRs, JUNIORS (PD.1) PSYCH MAJORS ONLY (PD.1) NO FRESHMEN,SOPHMRs (PD.2) 6729 AB 5 MTWTh 930-1020 JHN 006 LOFTUS,E F 930-1020 JHA 111 NO FRESHMEN,SOPHMRs, JUNIORS (PD.1) PSYCH MAJORS ONLY (PD.1) NO FRESHMEN,SOPHMRs (PD.2) 6730 AC 5 MTWTh 930-1020 JHN 006 LOFTUS,E F 1130-1220 GLD 436 NO FRESHMEN,SOPHMRs, JUNIORS (PD.1) PSYCH MAJORS ONLY (PD.1) NO FRESHMEN,SOPHMRs (PD.2) 6731 AD 5 MTWTh 930-1020 JHN 006 LOFTUS,E F 1230-120 BNS 117 NO FRESHMEN,SOPHMRs, JUNIORS (PD.1) PSYCH MAJORS ONLY (PD.1) NO FRESHMEN,SOPHMRs (PD.2)</p>			
6683 ZQ 3 MThF 230-420 GTH 057 TRAYNOR,C	MEETS WRITING COURSE REQUIREMENT SENIORS ONLY (PD.1&2) PSYCH MAJORS ONLY (PD.1&2) ADD CODE REQUIRED (PD.3) DROP CODE REQUIRED (PD.3&4)			<p>PSYCH 306 ALL SECTIONS - PREREQ: 101 OR 102, OR EQUIVALENT</p>				<p>PSYCH 361 LAB-SOCIAL PSYCH (I&amp;S) &gt;6732 ZN 5 TTh 1030-1220 GTH 057 GREENWALD,A PREREQ: 345 &amp; EITHER 213 OR 217, ANY OF WHICH MAY BE TAKEN CONCURR EC GTH 207 OR aggeu.washington.edu plus one hr *</p>			
<p>PSYCH 232 LABS - PSYCH DEPARTMENT RESERVES THE RIGHT TO DROP STUDENTS WHO HAVE NOT ATTEDED THEIR 200 LEVEL LAB CLASS OR CONTACTED THE INSTRUCTOR BY THE SECOND CLASS MEETING. PREREQ:</p>				<p>PSYCH 306 DEVELOPMENTAL PSYCH (I&amp;S) 6706 AA 5 MThF 1230-120 JHN 101 T 830-920 BAG 331A 6707 AB 5 MThF 1230-120 JHN 101 T 830-920 BAG 308 6708 AC 5 MThF 1230-120 JHN 101 T 930-1020 PAB B109 6709 AD 5 MThF 1230-120 JHN 101 T 930-1020 SIG 226 6710 AE 5 MThF 1230-120 JHN 101 T 1130-1220 CHL 019 6711 AF 5 MThF 1230-120 JHN 101 T 1130-1220 LOW 111 6712 AG 5 MThF 1230-120 JHN 101 T 1230-120 LOW 113 6713 AH 5 MThF 1230-120 JHN 101 T 1230-120 ARC 019</p>				<p>PSYCH 400 LEARNING (I&amp;S/NW) 6733 A 5 MThF 830-920 JHN 223 PSYCH MAJORS ONLY (PD.1) PREREQ: PSYCH 101 OR 102</p>			
<p>PSYCH 232 LAB ANIMAL LEARNING (NW) 6684 ZN 3 MTWThF 930-1020 GTH 051 BUCK,S MEETS WRITING COURSE REQUIREMENT SENIORS ONLY (PD.1&amp;2) PSYCH MAJORS ONLY (PD.1&amp;2) ADD CODE REQUIRED (PD.3) DROP CODE REQUIRED (PD.3&amp;4)</p>				<p>PSYCH 333 ALL SECTIONS - PREREQ: PSYCH 101 OR 102 OR EQUIV OR PERM</p>				<p>PSYCH 402 INFANT DEVELOPMENT (I&amp;S) 6734 A 3 T 130-350 CHL 015 MELTZOFF,A NO FRESHMEN,SOPHMRs PSYCH MAJORS ONLY (PD.1) PREREQ: PSYCH 306 OR 414 PLUS JR OR SR STANDING</p>			
<p>6685 Z0 3 MThF 1130-1220 GTH 051 BUCK,S MEETS WRITING COURSE REQUIREMENT SENIORS ONLY (PD.1&amp;2) PSYCH MAJORS ONLY (PD.1&amp;2) ADD CODE REQUIRED (PD.3) DROP CODE REQUIRED (PD.3&amp;4)</p>				<p>PSYCH 333 SEN/PERCPT PROCESS (NW) 6714 AA 4 MWF 1230-120 CMU 120 COVEY,E T 830-920 JHA 111 6715 AB 4 MWF 1230-120 CMU 120 COVEY,E T 930-1020 GLD 317 6716 AC 4 MWF 1230-120 CMU 120 COVEY,E T 1130-1220 GLD 435 6717 AD 4 MWF 1230-120 CMU 120 COVEY,E T 1230-120 CHL 305</p>				<p>PSYCH 407 HIST OF PSYCHOLOGY (I&amp;S) 6735 A 5 MWF 130-250 JHN 119 PSYCH MAJORS ONLY (PD.1) PREREQ: 10 PSYCH CREDITS INCL. 101 OR 102</p>			
<p>6686 ZP 3 MTWThF 130-220 GTH 051 BUCK,S MEETS WRITING COURSE REQUIREMENT SENIORS ONLY (PD.1&amp;2) PSYCH MAJORS ONLY (PD.1&amp;2) ADD CODE REQUIRED (PD.3) DROP CODE REQUIRED (PD.3&amp;4)</p>				<p>PSYCH 345 ALL SECTIONS - PREREQ: 101 OR 102, OR EQUIVALENT</p>				<p>PSYCH 410 CHLD/ADDL BEHAV DIS (I&amp;S) 6736 A 5 MWF 130-250 BAG 261 PSYCH MAJORS ONLY (PD.1) PREREQ: PSYCH 305,306 OR EQUIV</p>			
<p>PSYCH 233 LABS - PSYCH DEPARTMENT RESERVES THE RIGHT TO DROP STUDENTS WHO HAVE NOT ATTEDED THEIR 200 LEVEL LAB CLASS OR CONTACTED THE INSTRUCTOR BY THE SECOND CLASS MEETING. PREREQ: PSYCH 101 OR 102, 209, 213 OR 217, AND 200 OR BIOL 202 OR EQUIVALENT; EC/DC GTH 114</p>				<p>PSYCH 345 SOCIAL PSYCHOLOGY (I&amp;S) 6738 AA 5 MTWTh 1030-1120 GWN 301 BROWN,J F 930-1020 LOW 111 6739 AB 5 MTWTh 1030-1120 GWN 301 BROWN,J F 930-1020 JHN 437 6740 AC 5 MTWTh 1030-1120 GWN 301 BROWN,J F 1030-1120 PAB B164 6741 AD 5 MTWTh 1030-1120 GWN 301 BROWN,J F 1030-1120 CHL 101 6742 AE 5 MTWTh 1030-1120 GWN 301 BROWN,J F 1230-120 CHL 019 6743 AF 5 MTWTh 1030-1120 GWN 301 BROWN,J F 1230-120 CHL 021 6744 AG 5 MTWTh 1030-1120 GWN 301 BROWN,J F 130-220 PAB A212 6745 AH 5 MTWTh 1030-1120 GWN 301 BROWN,J F 130-220 PAB B164</p>				<p>PSYCH 414 COGNITIVE DEVELOPMNT (I&amp;S) 6737 A 5 MWF 1130-1250 ARC 019 DALE,P PSYCH MAJORS ONLY (PD.1) NO FRESHMEN,SOPHMRs, JUNIORS (PD.1&amp;2) NO FRESHMEN,SOPHMRs (PD.3) PREREQ: PSYCH 209 &amp; 306 &amp; JR OR SR STANDING; OTHERS BY PERM</p>			
<p>PSYCH 233 LAB ANIMAL BEHAVIOR (NW) &gt;6687 ZN 5 MWF 930-1120 HCK 346 BRENOWITZ,E MEETS WRITING COURSE REQUIREMENT DROP CODE REQUIRED PSYCH MAJORS ONLY (PD.1&amp;2)</p>				<p>PSYCH 347 PSYCH OF LANGUAGE I (VLP/ I&amp;S) 6726 A 5 MWF 1230-150 JHN 223 OSTERHOUT,L OFFERED JOINTLY WITH LING 347 A PSYCH MAJORS ONLY (PD.1) PREREQ: PSYCH 101 OR 102 OR LING 200 OR 201</p>				<p>PSYCH 419 ZOO ANIMAL BEHAVIOR (NW) 6738 A 5 TTh 230-420 NOC * LOCKARD MEETS WRITING COURSE REQUIREMENT JUNIORS, SENIORS, GRADS ONLY ADD CODE REQUIRED (PD.3) DROP CODE REQUIRED (PD.3&amp;4) EC/DC GTH 317 (ARC ACTIVITIES RSCH CTR) MEETS AT WOODLAND PARK 200 RECOMMENDED: 200; OR 231; 232, 233 OR 361; OR EQUIV; PLUS 1 HR *</p>			
<p>PSYCH 257 ALL SECTIONS - RECOM PSYCH 101 OR 102</p>				<p>PSYCH 257 PSYCH OF GENDER (I&amp;S) 6688 AA 5 TTh 930-1120 PAB A118 KENNEY,N Th 130-220 JHN 119 OFFERED JOINTLY WITH WOMEN 257 AA 6689 AB 5 TTh 930-1120 PAB A118 KENNEY,N Th 130-220 JHN 214 OFFERED JOINTLY WITH WOMEN 257 AB 6690 AC 5 TTh 930-1120 PAB A118 KENNEY,N Th 230-320 JHN 119 OFFERED JOINTLY WITH WOMEN 257 AC 6691 AD 5 TTh 930-1120 PAB A118 KENNEY,N Th 230-320 JHN 214 OFFERED JOINTLY WITH WOMEN 257 AD 6692 AE 5 TTh 930-1120 PAB A118 KENNEY,N F 1230-120 JHN 119 OFFERED JOINTLY WITH WOMEN 257 AE 6693 AF 5 TTh 930-1120 PAB A118 KENNEY,N F 1230-120 JHN 214 OFFERED JOINTLY WITH WOMEN 257 AF 6694 AG 5 TTh 930-1120 PAB A118 KENNEY,N F 130-220 JHN 214 OFFERED JOINTLY WITH WOMEN 257 AG</p>				<p>PSYCH 421 NEURAL BASIS BEHAVR (NW) 6739 A 5 MWF 800-920 GLD 322 DIAZ,J NO FRESHMEN,SOPHMRs PSYCH MAJORS ONLY (PD.1) ADDTL 1 CR MAY BE EARNED BY CONCUR REG IN 429 ZN; PREREQ: PSYCH 101 OR 102, &amp; 10 CREDITS IN BIOL OR ZOO</p>			

SYMBOLS

VLP/PA = Visual, Literary and Performing Arts  
I&S = Individuals and Societies  
NW = Natural World  
QSR = Quantitative, Symbolic, or Formal Reasoning  
C = English Composition

H = Honors Course  
> = Limited enrollment in this section, students must obtain Entry Code or Faculty Number.  
% = New Course (See front of Time Schedule)  
"How to Read Course Listings" (See back of Time Schedule)

REGISTRATION PERIODS

PD1 = Period I (May 9-Jun. 22)  
PD2 = Period II (Jun. 23-Sep. 28)  
PD3 = Period III (Sep. 29-Oct. 10)

## AUTUMN QUARTER 1997

## COLLEGE OF ARTS &amp; SCIENCES

DEPT	COURSE	TITLE	SLN SECTION	CRD	DAY	TIME	BLDG	ROOM	INSTRUCTOR	DEPT	COURSE	TITLE	SLN SECTION	CRD	DAY	TIME	BLDG	ROOM	INSTRUCTOR	DEPT	COURSE	TITLE	SLN SECTION	CRD	DAY	TIME	BLDG	ROOM	INSTRUCTOR
PSYCHOLOGY CONT'D																													
PSYCH 429 BRAIN/ANAT/BEHV SCI (NW)										6756 AB 4 MW 130-320 JHN 064 MIYAMOTO, J										6772 E 1 TO BE ARRANGED * * * GOTTMAN, J									
6741 ZN 1 M 1230-220 HCK 346 DIAZ, J										GRADS ONLY										CREDIT/NO CREDIT ONLY									
NO FRESHMEN, SOPHMRS										PSYCH MAJORS ONLY										GRADS ONLY									
PSYCH MAJORS ONLY (PD.1)										PSYCH 538 SYSTS PSYCHOTHERAPY										>6773 F 3 TO BE ARRANGED * * * SMITH, R									
ADD CODE REQUIRED (PD.3)										6757 A 3 MW 1130-1250 GLD 117 GEORGE, W										CREDIT/NO CREDIT ONLY									
PREREQ: PSYCH 421 OR CONCUR										GRADS ONLY										GRADS ONLY									
ENROLLMENT IN 421										PSYCH MAJORS ONLY										PSYCH MAJORS ONLY									
										CLINICAL PSYCH STUDENTS -										EC GTH 219 OR *213; SPORT PSYCH									
										OTHERS BY PERM OF INSTR										PRACTICUM									
PSYCH 436 DEVEL/SPORT COMPETN (I&S)										PSYCH 540 SMNR CLINICAL PSYCH										>6774 G 2 TO BE ARRANGED * * * SARASON, I									
6742 A 4 MW 130-320 SMI 102 SMOLL, F										>6758 A 2 W 900-1200 GA4 122 LINEHAN										CREDIT/NO CREDIT ONLY									
NO FRESHMEN, SOPHMRS										CREDIT/NO CREDIT ONLY										GRADS ONLY									
PSYCH MAJORS ONLY (PD.1)										GRADS ONLY										PSYCH MAJORS ONLY									
ADD CODE REQUIRED (PD.3)										EC GA4 122										EC GTH 134; SOCIAL SUPPORT SEMINAR									
PREREQ: 101 OR 102 OR EQUIV & 15										PSYCH 541 SMNR COGNITIVE PROC										>6775 I 2 M 230-420 GLD 117 CORINA, D									
ADDT'L CREDITS IN PSYCH										6759 A 2 T 330-450 GTH 057 LOFTUS, G										CREDIT/NO CREDIT ONLY									
										CREDIT/NO CREDIT ONLY										GRADS ONLY									
										GRADS ONLY										EC GTH 135									
										PSYCH MAJORS ONLY										6776 K 3 T 130-320 CHL 021 GREENWALD									
										CURRENT RSRCH LIT IN COGNITION										GRADS ONLY									
										OTHERS BY PERM										PLUS 1 HR. *									
PSYCH 450 H-RSCH SMNR PSYCH										PSYCH 542 SMNR ANIMAL BEHAVR										>6777 L 2 T 230-420 GLD 117 LENGUA, L									
>6743 A 2 TO BE ARRANGED * * * TELLER, D										6760 A 2 W 100-250 KIN 502 BRENOWITZ, E										CREDIT/NO CREDIT ONLY									
H EC GTH 233 OR EMAIL: dteller@u.										CREDIT/NO CREDIT ONLY										GRADS ONLY									
ADMISSION TO HONORS PROGRAM										GRADS ONLY										PSYCH MAJORS ONLY									
										BRAIN & BEHAVIOR										6778 M 2 TO BE ARRANGED * * * JACOBSON, N									
PSYCH 461 COGNITIV NEUROPSYCH (NW)										6761 B 2 W 1230-220 GLD 442 LOCKARD, J										CREDIT/NO CREDIT ONLY									
>6744 A 4 MW 830-1020 AND 010 CORINA, D										CREDIT/NO CREDIT ONLY										GRADS ONLY									
PSYCH MAJORS ONLY (PD.1)										SENIORS, GRADS ONLY										PSYCH MAJORS ONLY									
EC GTH 135; PREREQ: PSYCH 222, 333										ADD CODE REQUIRED (PD.3)										COUPLE THERAPY RESEARCH SEMINAR									
OR 355										DROP CODE REQUIRED (PD.3&4)										>6779 N 3 T 1030-1220 HCK 324 GOTTMAN, J									
										THE BIOLOGY OF TIME										UNDERGRADS WHO HAVE TAKEN PSYCH 306									
PSYCH 462 HUMAN MEMORY (I&S)										>6762 C 2 F 300-450 GLD 317 BEECHER, M										MAY TALK TO THE INSTRUCTOR FOR									
6745 A 5 MTWTF 1130-1220 JHA 111 JOSLYN, S										GRADS ONLY										PERM TO REGISTER									
NO FRESHMEN, SOPHMRS										EC GTH 123										"THE HEART OF PARENTING AND CHILD									
PSYCH MAJORS ONLY (PD.1)										6763 D 2 TO BE ARRANGED * * * O'DONNELL, S										DEVELOPMENT: THE LIFE AND CONCEPTS									
PREREQ: PSYCH 209										CREDIT/NO CREDIT ONLY										OF DR. HAZIM GINOTT; PLUS 1 HR *;									
										GRADS ONLY										EC JHA 203 OR EMAIL: sharonj@u.									
PSYCH 466 INTELLIGENCE (I&S)										CURRENT TOPICS IN ANIMAL BEHAVIOR										6780 O 2 TO BE ARRANGED * * * SMOLL, F									
6746 A 4 TTh 900-1020 GTH 057 HUNT, E										RESEARCH										CREDIT/NO CREDIT ONLY									
PSYCH MAJORS ONLY (PD.1)										PSYCH 543 SMNR DEVELOPMENTAL										GRADS ONLY									
PREREQ: 15 CREDITS IN PSYCH, INCL										6764 U 2 Th 700-850P NDC * SACKETT, G										PSYCH MAJORS ONLY									
ONE STATS COURSE										CREDIT/NO CREDIT ONLY										FOR FIRST-YEAR PSYCH GRAD STUDENTS									
										GRADS ONLY										1030-1120 PAB B164 COVEY, E									
PSYCH 496 UNDERGRAD TEACH EXP										OR PERM OF INSTR										CREDIT/NO CREDIT ONLY									
>6747 B 2-3 TO BE ARRANGED * * *										PSYCH 549 SMNR PHYSIOLOGICAL										GRADS ONLY									
INSTRUCTOR I.D. GTH 114										6765 A 2 TO BE ARRANGED * * * WOODS, S										CONTACT ECOVEY@U.WASHINGTON.EDU FOR									
										CREDIT/NO CREDIT ONLY										ENTRY CODE; UNDERGRADS WITH									
										GRADS ONLY										PERMISSION									
PSYCH 497 UNDERGRD FIELD WORK										6766 B 2 TO BE ARRANGED * * * SHODA, Y										ISSUES IN HEARING RESEARCH									
>6748 B 1-3 TO BE ARRANGED * * * BARRETT, K										CREDIT/NO CREDIT ONLY										PSYCH 587 CLIN METH INTERVIEW									
CREDIT/NO CREDIT ONLY										PSYCH MAJORS ONLY										6782 A 2 M 1100-1250 GA1 120 FAGAN, C									
JUNIORS, SENIORS ONLY										READINGS IN CONTEMP SOCIAL PSYCH										CREDIT/NO CREDIT ONLY									
PSYCH MAJORS ONLY										PSYCH 553 SMNR SOCIAL PSYCH										GRADS ONLY									
EC GAI 135										6766 B 2 TO BE ARRANGED * * * SHODA, Y										PSYCH MAJORS ONLY									
										CREDIT/NO CREDIT ONLY										2ND YR AND ABOVE CLIN PSYCH STDNTS									
										GRADS ONLY										PSYCH 589 ADV CLIN PRACTICUM									
PSYCH 498 DIRECTED READING										PSYCH 554 SMNR DECISN PROCESS										6783 A 4 TO BE ARRANGED * * * LENGUA, L									
>6749 A 1-3 TO BE ARRANGED * * *										6767 A 2 Th 330-450 GLD 317 GONZALEZ										CREDIT/NO CREDIT ONLY									
INSTRUCTOR I.D. GTH 119A										CREDIT/NO CREDIT ONLY										GRADS ONLY									
>6750 B 1-3 TO BE ARRANGED * * *										PSYCH 559 SMNR-VISION RSCH										PSYCH MAJORS ONLY									
CREDIT/NO CREDIT ONLY										>6768 A 1 Th 1130-1250 CHL 019 BUCK										CREDIT/NO CREDIT ONLY									
INSTRUCTOR I.D. GTH 119A										EC GTH 223										PSYCH MAJORS ONLY									
										PSYCH 560 SEMINAR										6785 B 1 TO BE ARRANGED * * * CAUCE, A									
PSYCH 499 UNDERGRAD RESEARCH										6769 A 1 TO BE ARRANGED * * * BERNSTEIN, I										CREDIT/NO CREDIT ONLY									
>6751 B 1-3 TO BE ARRANGED * * *										CREDIT/NO CREDIT ONLY										GRADS ONLY									
CREDIT/NO CREDIT ONLY										GRADS ONLY										PSYCH MAJORS ONLY									
INSTRUCTOR I.D. GTH 119										CURRENT RSRCH LIT IN REGULATORY										6786 A 1-6 W 1100-1220 GA1 120 FAGAN, C									
										BEHAV; OTHERS BY PERM OF INSTR										CREDIT/NO CREDIT ONLY									
PSYCH 500 STAT COMPUTATION LAB										>6770 B 1 F 330-420 GLD 442 MELTZOFF, A										GRADS ONLY									
6752 A 2 TTh 130-220 SAV 149 MIYAMOTO, J										CREDIT/NO CREDIT ONLY										PSYCH MAJORS ONLY									
GRADS ONLY										EC GTH 138; DEVELOP OF PERCEPT										2ND YR & ABOVE PSYCH CLIN GRADS									
PSYCH MAJORS ONLY										6771 C 1 M 400-450 GA3 120 MCMAHON, R										PREREQ: PSYCH 592; PLUS 3 HRS *									
CONCURR REG IN PSYCH 513 REQ'D										CREDIT/NO CREDIT ONLY										TO BE ARRANGED * * *									
OTHERS BY PERM OF INSTR										GRADS ONLY										TO BE ARRANGED * * *									
										PSYCH MAJORS ONLY										CREDIT/NO CREDIT ONLY									
PSYCH 503 ADV SOCIAL PSYCH										CHILD CLIN, CLIN OR DEVELOP GRADS,										GRADS ONLY									
6753 A 4 TTh 230-420 GLD 322 BROWN, J										OR PERM; EC GTH 336										PSYCH MAJORS ONLY									
GRADS ONLY																													
PREREQ: 213, 345 OR EQUIVALENT &																													
SOME BACKGROUND IN SOCIAL SCIENCE.																													
PSYCH 504 BIOL DEVEL																													
6754 A 4 MW 130-320 CHL 025 BERNSTEIN, I																													
GRADS ONLY																													
OTHERS BY PERM GTH 325																													
PSYCH 513 ALL SECTIONS - OTHERS BY PERM; CONCUR																													
ENROLLMENT IN 500																													
PSYCH 513 INTRO STAT/DATA ANL																													
6755 AA 4 MW 130-320 JHN 064 MIYAMOTO, J																													
F 230-320 GLD 442																													
GRADS ONLY																													
PSYCH MAJORS ONLY																													

## SYMBOLS

VLPA = Visual, Literary and Performing Arts  
 I&S = Individuals and Societies  
 NW = Natural World  
 QSR = Quantitative, Symbolic, or Formal Reasoning  
 C = English Composition

H = Honors Course  
 > = Limited enrollment in this section, students  
 must obtain Entry Code or Faculty Number.  
 % = New Course (See front of Time Schedule)  
 "How to Read Course Listings" (See back of Time Schedule)

## REGISTRATION PERIODS

PD1 = Period I (May 9-Jun. 22)  
 PD2 = Period II (Jun. 23-Sep. 28)  
 PD3 = Period III (Sep. 29-Oct. 10)

COLLEGE OF ARTS & SCIENCES

AUTUMN QUARTER 1997

DEPT	COURSE	TITLE	SLN	SECTION	CRD	DAY	TIME	BLDG	ROOM	INSTRUCTOR
------	--------	-------	-----	---------	-----	-----	------	------	------	------------

DEPT	COURSE	TITLE	SLN	SECTION	CRD	DAY	TIME	BLDG	ROOM	INSTRUCTOR
------	--------	-------	-----	---------	-----	-----	------	------	------	------------

DEPT	COURSE	TITLE	SLN	SECTION	CRD	DAY	TIME	BLDG	ROOM	INSTRUCTOR
------	--------	-------	-----	---------	-----	-----	------	------	------	------------

PSYCHOLOGY CONT'D

PSYCH 597 FIELD WORK-CLINICAL  
 >6788 B 1-3 TO BE ARRANGED  
 CREDIT/NO CREDIT ONLY  
 GRADS ONLY  
 PSYCH MAJORS ONLY

PSYCH 598 DIRECTED READING  
 >6789 A 4 TO BE ARRANGED  
 GRADS ONLY  
 PSYCH MAJORS ONLY  
 DIRECTED READING  
 >6790 B VAR TO BE ARRANGED  
 CREDIT/NO CREDIT ONLY  
 GRADS ONLY  
 PSYCH MAJORS ONLY  
 DIRECTED READING

PSYCH 599 DIR RESRCH PSYCH  
 >6791 B 1-3 TO BE ARRANGED  
 CREDIT/NO CREDIT ONLY  
 GRADS ONLY  
 INSTRUCTOR I.D. GTH 119A

PSYCH 600 INDEPNENT STDY/RSCH  
 >6792 A 1-10 TO BE ARRANGED  
 GRADS ONLY  
 INSTRUCTOR I.D. GTH 119A  
 >6793 B 1-10 TO BE ARRANGED  
 CREDIT/NO CREDIT ONLY  
 GRADS ONLY  
 INSTRUCTOR I.D. GTH 119A

PSYCH 700 MASTERS THESIS  
 >6794 A 1-10 TO BE ARRANGED  
 GRADS ONLY  
 PSYCH MAJORS ONLY  
 INSTRUCTOR I.D. GTH 119A  
 >6795 B 1-10 TO BE ARRANGED  
 CREDIT/NO CREDIT ONLY  
 GRADS ONLY  
 PSYCH MAJORS ONLY  
 INSTRUCTOR I.D. GTH 119A

PSYCH 800 DOCTORAL DISSERTATN  
 >6796 A 1-10 TO BE ARRANGED  
 GRADS ONLY  
 PSYCH MAJORS ONLY  
 INSTRUCTOR I.D. GTH 119A  
 >6797 B 1-10 TO BE ARRANGED  
 CREDIT/NO CREDIT ONLY  
 GRADS ONLY  
 PSYCH MAJORS ONLY  
 INSTRUCTOR I.D. GTH 119A

ROMANCE LANGUAGES & LITERATURE

FRENCH

PLACEMENT BY EXAM OR PREREQUISITES FOR 102 AND 103. ENTRY BY PLACEMENT EXAM REQUIRES ENTRY CODES PDL C-282 PERIOD I ONLY. ATTENDANCE REQUIRED TO MAINTAIN REGISTRATION. NO OVERLOADS 100 AND 200 LEVELS.

FRENCH 101 ALL SECTIONS - ATTENDANCE REQUIRED TO MAINTAIN REGISTRATION. NO OVERLOADS. ADD CODE REQUIRED PD.3.

FINAL EXAMS WILL BE GIVEN ON THE SATURDAY BEFORE FINAL EXAM WEEK FROM 8:30-10:20. MAKEUP EXAMS WILL BE GIVEN ON THE FRIDAY BEFORE FINAL EXAM WEEK 2:30-4:20.

PLACEMENT SCORE 0-14 REQUIRED

FRENCH 101 ELEMENTARY
3656 A 5 MTWThF 830-920 DEN 205 ADD CODE REQUIRED (PD.3)
3657 B 5 MTWThF 830-920 SAV 151 ADD CODE REQUIRED (PD.3)
3658 C 5 MTWThF 930-1020 DEN 205 ADD CODE REQUIRED (PD.3)
3659 D 5 MTWThF 1030-1120 DEN 205 ADD CODE REQUIRED (PD.3)
3660 E 5 MTWThF 1030-1120 DEN 206 ADD CODE REQUIRED (PD.3)

SYMBOLS

- VLPA = Visual, Literary and Performing Arts
- I&S = Individuals and Societies
- NW = Natural World
- QR = Quantitative, Symbolic, or Formal Reasoning
- C = English Composition

3661 F 5 MTWThF 1130-1220 DEN 205 ADD CODE REQUIRED (PD.3)
3662 G 5 MTWThF 1130-1220 DEN 206 ADD CODE REQUIRED (PD.3)
3663 H 5 MTWThF 1230-140 DEN 205 ADD CODE REQUIRED (PD.3)
3664 I 5 MTWThF 1230-120 DEN 206 ADD CODE REQUIRED (PD.3)

FRENCH 102 ALL SECTIONS - BY PLACEMENT ONLY; ENTRY BY PLACEMENT EXAM REQUIRES ENTRY CODES PDL C-252, PD I ONLY; ATTENDANCE REQ'D TO MAINTAIN REGISTRATION. NO OVERLOADS. ADD CODE PD 3.

FINAL EXAMS WILL BE GIVEN ON THE SATURDAY BEFORE FINAL EXAM WEEK FROM 8:30-10:20. MAKEUP EXAMS WILL BE GIVEN ON THE FRIDAY BEFORE FINAL EXAM WEEK FROM 2:30-4:20.

PLACEMENT SCORE 15-30 REQUIRED

FRENCH 102 ELEMENTARY
3666 A 5 MTWThF 830-920 DEN 217 ADD CODE REQUIRED (PD.3)
3667 B 5 MTWThF 930-1020 DEN 217 ADD CODE REQUIRED (PD.3)
3668 C 5 MTWThF 1030-1120 DEN 217 ADD CODE REQUIRED (PD.3)
3669 D 5 MTWThF 1130-1220 DEN 217 ADD CODE REQUIRED (PD.3)

FRENCH 103 ALL SECTIONS - BY PLACEMENT ONLY; ENTRY BY PLACEMENT EXAM REQUIRES ENTRY CODES PDL C-252, PD I ONLY; ATTENDANCE REQ'D TO MAINTAIN REGISTRATION. NO OVERLOADS. ADD CODE PD 3.

FINAL EXAMS WILL BE GIVEN ON THE SATURDAY BEFORE FINAL EXAM WEEK FROM 8:30-10:20. MAKEUP EXAMS WILL BE GIVEN ON THE FRIDAY BEFORE FINAL EXAM WEEK FROM 2:30-4:20.

PLACEMENT SCORE OF 31-56 REQUIRED

FRENCH 103 ELEMENTARY
3670 A 5 MTWThF 830-920 DEN 310 MUST BE ENROLLED IN FRENCH 102 OR FRENCH 110 (PD.1) ADD CODE REQUIRED (PD.3)
3671 B 5 MTWThF 930-1020 DEN 310 MUST BE ENROLLED IN FRENCH 102 OR FRENCH 110 (PD.1) ADD CODE REQUIRED (PD.3)
3672 C 5 MTWThF 1030-1120 DEN 310 MUST BE ENROLLED IN FRENCH 102 OR FRENCH 110 (PD.1) ADD CODE REQUIRED (PD.3)
3673 D 5 MTWThF 1130-1220 DEN 310 MUST BE ENROLLED IN FRENCH 102 OR FRENCH 110 (PD.1) ADD CODE REQUIRED (PD.3)
3674 E 5 MTWThF 1230-120 DEN 310 MUST BE ENROLLED IN FRENCH 102 OR FRENCH 110 (PD.1) ADD CODE REQUIRED (PD.3)

FRENCH 107 1ST YR READING
3675 A 5 MTWThF 830-920 LOW 112

FRENCH 110 ALL SECTIONS - BY PLACEMENT ONLY; ENTRY BY PLACEMENT EXAM REQUIRES ENTRY CODES PDL C-252, PD I ONLY; ATTENDANCE REQ'D TO MAINTAIN REGISTRATION. NO OVERLOADS. ADD CODE PD 3.

FINAL EXAMS WILL BE GIVEN ON THE SATURDAY BEFORE FINAL EXAM WEEK FROM 8:30-10:20. MAKEUP EXAMS WILL BE GIVEN ON THE FRIDAY BEFORE FINAL EXAM WEEK FROM 2:30-4:20.

PLACEMENT SCORE OF 10-30 REQUIRED

FRENCH 110 BASIC FRENCH REVIEW
3676 A 5 MTWThF 1030-1120 LOW 220 MUST BE ENROLLED IN FRENCH 101 (PD.1) ADD CODE REQUIRED (PD.3)
3677 B 5 MTWThF 1130-1220 LOW 220 MUST BE ENROLLED IN FRENCH 101 (PD.1) ADD CODE REQUIRED (PD.3)

3678 C 5 MTWThF 1230-120 SAV 245 MUST BE ENROLLED IN FRENCH 101 (PD.1) ADD CODE REQUIRED (PD.3)
3679 D 5 MTWThF 830-920 DEN 206 MUST BE ENROLLED IN FRENCH 101 (PD.1) ADD CODE REQUIRED (PD.3)
3680 E 5 MTWThF 830-920 LOW 220 MUST BE ENROLLED IN FRENCH 101 (PD.1) ADD CODE REQUIRED (PD.3)
3681 F 5 MTWThF 930-1020 LOW 220 MUST BE ENROLLED IN FRENCH 101 (PD.1) ADD CODE REQUIRED (PD.3)
3682 G 5 MTWThF 1230-120 DEN 217 MUST BE ENROLLED IN FRENCH 101 (PD.1) ADD CODE REQUIRED (PD.3)

FRENCH 200 LEVEL COURSES- FINAL EXAMS FOR ALL 200 LEVEL COURSES WILL BE GIVEN ON THE SATUR- DAY BEFORE FINAL EXAM WEEK FROM 10:45-12:45. MAKEUP EXAMS WILL BE GIVEN ON FRIDAY BEFORE FINAL EXAM WEEK FROM 2:30-4:20.

FRENCH 201 INTERMEDIATE (VLPA)
3683 A 5 MTWThF 930-1020 LOW 115 ADD CODE REQUIRED (PD.3)
3684 B 5 MTWThF 1030-1120 LOW 116 ADD CODE REQUIRED (PD.3)
3685 C 5 MTWThF 1130-1220 LOW 222 ADD CODE REQUIRED (PD.3)

FRENCH 202 INTERMEDIATE (VLPA)
3686 A 5 MTWThF 1230-120 LOW 112 ADD CODE REQUIRED (PD.3)
3687 B 5 MTWThF 130-220 SAV 142 ADD CODE REQUIRED (PD.3)

FRENCH 203 INTERMEDIATE (VLPA)
3688 A 5 MTWThF 930-1020 LOW 114 ADD CODE REQUIRED (PD.3)
3689 B 5 MTWThF 1030-1120 LOW 114 ADD CODE REQUIRED (PD.3)

FRENCH 301, 302, 303 MUST BE TAKEN IN SEQUENCE - NO SIMULTANEOUS ENROLLMENT IN THESE SECTIONS

FRENCH 301 ADVANCED FRENCH (VLPA)
3690 A 5 MTWThF 1130-1220 THO 217 MEETS WRITING COURSE REQUIREMENT FRENCH MAJORS ONLY (PD.1)
3691 B 5 MTWThF 1230-120 LOW 219 MEETS WRITING COURSE REQUIREMENT

FRENCH 301, 302, 303 MUST BE TAKEN IN SEQUENCE - NO SIMULTANEOUS ENROLLMENT IN THESE SECTIONS

FRENCH 303 ADVANCED FRENCH (VLPA)
3692 A 5 MTWThF 1030-1220 LOW 219 MEETS WRITING COURSE REQUIREMENT FRENCH MAJORS ONLY (PD.1)

FRENCH 304 FR LIT TO 1800 (VLPA)
3693 A 3 MW 1030-1150 PAR 212 MEETS WRITING COURSE REQUIREMENT

FRENCH 327 ADV CONVERSATION (VLPA)
3694 A 2 TTh 930-1020 THO 235
3695 B 2 TTh 1030-1120 GLD 317
3696 C 2 TTh 1130-1220 THO 235

FRENCH 390 SUPERVISED STUDY
>3697 A 2-6 TO BE ARRANGED INSTRUCTOR I.D. PDL C256

FRENCH 401 MORPH STRUCT FRENCH (VLPA)
3698 A 5 MW 130-320 DEN 206 OFFERED JOINTLY WITH FRLING 401 A

FRENCH 411 TOPICS IN MID AGES (VLPA)
3699 A 5 TTh 130-320 LOW 219 DELCOURT, D JARDIN COUR FORET: POETIQUE L'ESPACE DANS LE ROMAN DU MOYEN

REGISTRATION PERIODS

- PD1 = Period I (May 9-Jun. 22)
- PD2 = Period II (Jun. 23-Sep. 28)
- PD3 = Period III (Sep. 29-Oct. 10)

- H = Honors Course
- > = Limited enrollment in this section, students must obtain Entry Code or Faculty Number.
- % = New Course (See front of Time Schedule)
- "How to Read Course Listings" (See back of Time Schedule)

# UNIVERSITY OF WASHINGTON

**JTUMN QUARTER 1997**

**COLLEGE OF ARTS & SCIENCES**

DEPT COURSE TITLE SLN SECTION CRD DAY TIME BLDG ROOM INSTRUCTOR SPEC CODE COMMENTS	DEPT COURSE TITLE SLN SECTION CRD DAY TIME BLDG ROOM INSTRUCTOR SPEC CODE COMMENTS	DEPT COURSE TITLE SLN SECTION CRD DAY TIME BLDG ROOM INSTRUCTOR SPEC CODE COMMENTS
<b>FRENCH CONT'D</b>		
FRENCH 414 18-C ENLIGHTENMENT (VLPA) 3700 A 5 TTh 1030-1220 LOW 217	FINAL EXAMS FOR ALL 200 SECTIONS WILL BE GIVEN ON THE SATURDAY BEFORE FINAL EXAM WEEK FROM 10:45-12:45. MAKEUP EXAMS WILL BE GIVEN ON THE FRIDAY BEFORE FINAL EXAM WEEK FROM 2:30-4:20.	ROMAN 800 DOCTORAL DISSERTATN >6957 A 1-10 TO BE ARRANGED * CREDIT/NO CREDIT ONLY GRADS ONLY APPLICATION FORMS PDL C-104F
FRENCH 422 LIT AND OTHER ARTS (VLPA) 3701 A 5 MW 1030-1220 SAV 313 PLUS 1 HR *	ITAL 201 INTERMEDIATE (VLPA) 4382 A 5 MTWThF 1030-1120 LOW 112 ADD CODE REQUIRED (PD.3) 4383 B 5 MTWThF 1230-120 LOW 115 ADD CODE REQUIRED (PD.3) 4384 C 5 MTWThF 1230-120 SAV 311 ADD CODE REQUIRED (PD.3)	<b>ROMANIAN</b>
FRENCH 424 FICTION 1800-1850 (VLPA) 3702 A 5 MW 130-320 THO 215 MEETS WRITING COURSE REQUIREMENT PLUS 1 HR *	ITAL 301 ADV SYNTAX & COMP (VLPA) 4385 A 5 MW 930-1120 THO 215 ADD CODE REQUIRED (PD.3)	RMN 401 ELEMENTARY ROMANIAN 6951 A 5 MTWThF 130-220 LOW 220 OFFERED JOINTLY WITH ROMN 401 A OFFERED ONLY IF INSTR AVAILABLE
FRENCH 499 SPEC TOPICS >3703 A 1-5 TO BE ARRANGED * INSTRUCTOR I.D. PDL C256	ITAL 327 ADV CONVERSATION (VLPA) 4386 A 2 TTh 930-1020 JHN 111	RMN 404 ADV ROMANIAN (VLPA) 6952 A 5 MTWThF 1230-120 LOW 220 OFFERED JOINTLY WITH ROMN 404 A OFFERED ONLY IF INSTR AVAILABLE PREREQ:RMN 403 OR EQUIV OR PERM OF INSTR
FRENCH 510 FREN TEACH METHODS 3704 A 3 T 130-320 THO 215 Th 230-320 THO 215 CREDIT/NO CREDIT ONLY	ITAL 384 REN LIT ITALY-ENGL (VLPA) 4387 A 3 MW 1230-220 SAV 131 "IN ENGLISH"	<b>SPANISH</b>
FRENCH 523 STDY FCTN 1660-1800 3705 A 5 TTh 330-520 THO 215 VAN ELSLANDE PLUS 1 HR	ITAL 390 SUPERVISED STUDY >4388 A 2-6 TO BE ARRANGED * INSTRUCTOR I.D. PDL C256	ATTENDANCE REQUIRED TO MAINTAIN REGISTRATION. NO OVERLOADS SPAN 101 ALL SECTIONS - PLACEMENT SCORE OF 0-15 REQUIRED IF YOU HAVE TAKEN TWO YEARS OR MORE OF HIGH SCHOOL SPANISH
FRENCH 590 SPEC SMNR & CONFER >3706 A 1-10 TO BE ARRANGED * INSTRUCTOR I.D. PDL C256	ITAL 403 MOD ITAL READINGS (VLPA) 4389 A 5 TTh 230-420 SAV 243 SBRAGIA,A PLUS 1 HR *	SPAN 101 ELEMENTARY 7359 A 5 MTWThF 830-920 SAV 153 FRESHMEN ONLY (PD.1&2) >7360 B 5 MTWThF 830-920 SAV 326 EOP STUDENTS ONLY FRESHMEN ONLY (PD.1&2) ADD CODES AVAILABLE C-104F 7361 C 5 MTWThF 930-1020 PAR 310 FRESHMEN ONLY (PD.1&2) 7362 D 5 MTWThF 930-1020 CLK 119 FRESHMEN ONLY (PD.1&2) 7363 E 5 MTWThF 830-920 JHN 437 FRESHMEN ONLY (PD.1&2) 7364 F 5 MTWThF 1030-1120 SMI 307 FRESHMEN ONLY (PD.1&2) 7365 G 5 MTWThF 1030-1120 SMI 309 FRESHMEN ONLY (PD.1&2) >7366 H 5 MTWThF 1030-1120 DEN 213 EOP STUDENTS ONLY FRESHMEN ONLY (PD.1&2) ADD CODES AVAIABLE PDL C-104F 7367 I 5 MTWThF 1130-1220 THO 334 FRESHMEN ONLY (PD.1&2) 7368 J 5 MTWThF 1230-120 SAV 317 FRESHMEN ONLY (PD.1&2) 7369 K 5 MTWThF 1230-120 DEN 213 FRESHMEN ONLY (PD.1&2) 7370 L 5 MTWThF 130-220 SAV 153 FRESHMEN ONLY (PD.1&2) 7371 M 5 MWh 700-840P SAV 131 FRESHMEN ONLY (PD.1&2)
FRENCH 600 INDEPN DNT STDY/RSCH >3707 A 1-10 TO BE ARRANGED * CREDIT/NO CREDIT ONLY INSTRUCTOR I.D. PDL C256	ITAL 499 SPEC TOPICS 4390 A 2-5 TO BE ARRANGED * PLUS 1 HOUR * >4391 B 5 TTh 1230-220 SAV 326 YOWELL,D PLUS 1 HR *	SPAN 102 ALL SECTIONS - ATTENDANCE REQUIRED TO MAINTAIN REGISTRATION; NO OVERLOADS PREREQUISITE: SPAN 101 OR SCORE OF 16-31 ON PLACEMENT TEST
FRENCH 800 DOCTORAL DISSERTATN 3708 A 1-10 TO BE ARRANGED * X	ITAL 590 SPEC SMNR & CONFER >4392 A 1-10 TO BE ARRANGED * INSTRUCTOR I.D. PDL C256	SPAN 103 ELEMENTARY 7382 A 5 MTWThF 830-920 LOW 115 MUST BE ENROLLED IN SPAN 102 (PD.1) 7383 B 5 MTWThF 830-920 EEB 045 MUST BE ENROLLED IN SPAN 102 (PD.1) 7384 C 5 MTWThF 1230-120 BLM 212 MUST BE ENROLLED IN SPAN 102 (PD.1) 7385 D 5 MTWThF 1030-1120 CHU 8004 MUST BE ENROLLED IN SPAN 102 (PD.1) 7386 E 5 MTWThF 1030-1120 CLK 119 MUST BE ENROLLED IN SPAN 102 (PD.1)
<b>ITALIAN</b>	ITAL 600 INDEPN DNT STDY/RSCH >4393 A 1-10 TO BE ARRANGED * CREDIT/NO CREDIT ONLY INSTRUCTOR I.D. PDL C256	
PLACEMENT BY EXAM OR PREREQUISITES FOR 102 AND 103. ENTRY BY PLACEMENT EXAM REQUIRES ENTRY CODES PDL C-252 PERIOD I ONLY. ATTENDANCE REQUIRED TO MAINTAIN REGISTRATION. NO OVERLOADS 100 AND 200 LEVELS.	<b>PORTUGUESE</b>	
ITAL 101 ALL SECTIONS - PLACEMENT REQUIRED FOR 100 LEVEL ITALIAN. THIS COURSE REQUIRES THAT STUDENTS BE PLACED EITHER BY EXAM OR BY COURSE PREREQUISITES. ATTENDANCE IN 100 & 200 LEVEL COURSES REQUIRED TO MAINTAIN REGISTRATION. NO OVERLOADS FOR 100 & 200 LEVEL COURSES. ***** FINAL EXAMS FOR ALL 100 SECTIONS WILL BE GIVEN ON THE SATURDAY BEFORE FINAL EXAM WEEK FROM 8:30-10:20.	ENTRY BY PLACEMENT EXAM REQUIRES ENTRY CODES PDL C-201 PERIOD I ONLY. ATTENDANCE REQUIRED TO MAINTAIN REGISTRATION. NO OVERLOADS 100 AND 200 LEVELS.	
ITAL 101 ELEMENTARY 4370 A 5 MTWThF 830-920 SAV 243 ADD CODE REQUIRED (PD.3) 4371 B 5 MTWThF 930-1020 SAV 243 ADD CODE REQUIRED (PD.3) >4372 C 5 MTWThF 1030-1120 SAV 243 DROP CODE REQUIRED (PD.2) FRESHMAN INTEREST GRP STUDENTS ONLY 4373 D 5 MTWThF 1130-1220 SAV 243 ADD CODE REQUIRED (PD.3) 4374 E 5 MTWThF 1230-120 SAV 243 ADD CODE REQUIRED (PD.3) 4375 F 5 MTWThF 130-220 SAV 243 ADD CODE REQUIRED (PD.3) 4376 G 5 MTWThF 930-1020 SAV 317 ADD CODE REQUIRED (PD.3) 4377 H 5 MTWThF 1030-1120 SMI 313 ADD CODE REQUIRED (PD.3) 4378 I 5 MTWThF 1130-1220 THO 331 ADD CODE REQUIRED (PD.3) 4379 J 5 MTWThF 1030-1120 SAV 341 ADD CODE REQUIRED (PD.3)	PORT 101 ELEMENTARY 6587 A 5 MTWThF 1130-1220 SAV 127	
ITAL 111 ELEMENTARY 4381 A 5 MTWThF 830-1020 BLM 408 X	PORT 105 INTENSIVE PORT 6588 A 6 MTWThF 1130-1220 MEB 237 PENNA,C PREREQ: 2 YEARS OF SPAN OR EQUIV; PLUS 1 HR * 6589 B 6 MTWThF 1230-120 BLM 214 PREREQ: 2 YEARS OF SPANISH OR EQUIV; PLUS ONE HR *	
	PORT 201 INTERMEDIATE (VLPA) 6590 A 5 MTWThF 1030-1120 SAV 127 PREREQ:103 OR EQUIV	
	PORT 390 SUPERVISED STUDY >6591 A 2-5 TO BE ARRANGED * APPLICATIONS IN PDL C-104F	
	PORT 690 SPEC SMNR & CONFER >6592 A 1-9 TO BE ARRANGED * GRADS ONLY APPLICATIONS IN PDL C-104F	
	<b>ROMANCE LANGUAGES &amp; LITERATURE</b>	
	ROMAN 600 INDEPN DNT STDY/RSCH >6956 A 1-10 TO BE ARRANGED * CREDIT/NO CREDIT ONLY GRADS ONLY MASTER'S ESSAY APPLICATION FORMS IN PDL C-104F	

**SYMBOLS**

VLPA = Visual, Literary and Performing Arts  
 I&S = Individuals and Societies  
 NW = Natural World  
 QSR = Quantitative, Symbolic, or Formal Reasoning  
 C = English Composition

H = Honors Course  
 > = Limited enrollment in this section, students must obtain Entry Code or Faculty Number.  
 % = New Course (See front of Time Schedule)  
 "How to Read Course Listings" (See back of Time Schedule)

**REGISTRATION PERIODS**

PD1 = Period I (May 9-Jun. 22)  
 PD2 = Period II (Jun. 23-Sep. 28)  
 PD3 = Period III (Sep. 29-Oct. 10)

COLLEGE OF ARTS & SCIENCES

AUTUMN QUARTER 1997

DEPT COURSE TITLE  
SLN SECTION CRD DAY TIME BLDG ROOM INSTRUCTOR  
SPEC CODE COMMENTS

DEPT COURSE TITLE  
SLN SECTION CRD DAY TIME BLDG ROOM INSTRUCTOR  
SPEC CODE COMMENTS

DEPT COURSE TITLE  
SLN SECTION CRD DAY TIME BLDG ROOM INSTRUCTOR  
SPEC CODE COMMENTS

SPANISH CONT'D

7387 F 5 MTWTF 1130-1220 LOW 114  
MUST BE ENROLLED IN SPAN 102 (PD.1)  
7388 G 5 MTWTF 1130-1220 LOW 115  
MUST BE ENROLLED IN SPAN 102 (PD.1)  
7389 H 5 MTWTF 1230-120 LOW 116  
MUST BE ENROLLED IN SPAN 102 (PD.1)  
7390 I 5 MTWTF 130-220 LOW 114  
MUST BE ENROLLED IN SPAN 102 (PD.1)  
7391 J 5 MTWTF 230-320 LOW 111  
MUST BE ENROLLED IN SPAN 102 (PD.1)  
  
SPAN 104 INTEN SPAN GRAMMAR  
>7392 A 5 MTWTF 1030-1120 \* \*  
ADD CODES CMU 009; PREREQ: ONE YEAR  
OF PRE-UNIVERSITY SPAN OR SPAN 101  
OR PERMISSION OF INSTR

SPAN 110 ALL SECTIONS - TWO YEARS OF HIGH SCHOOL  
SPANISH REQUIRED AND A PLACEMENT TEST SCORE OF  
10-31.

SPAN 110 BASIC SPANISH REVIEW  
7393 A 5 MTWTF 830-920 LOW 116  
>7394 B 5 MTWTF 830-920 LOW 117  
DROP CODE REQUIRED (PD.2)  
FRESHMAN INTEREST GRP STUDENTS ONLY  
7395 C 5 MTWTF 930-1020 LOW 117  
7396 D 5 MTWTF 930-1020 LOW 118  
7397 E 5 MTWTF 1030-1120 LOW 117  
7398 F 5 MTWTF 1030-1120 LOW 118  
7399 G 5 MTWTF 1130-1220 LOW 116  
7400 H 5 MTWTF 1230-120 LOW 117  
7401 I 5 MTWTF 130-220 LOW 115  
7402 J 5 MTWTF 230-320 LOW 112

SPAN 121 SPANISH IMMERSION  
7403 A 5 MTWTF 930-1020 SAV 241  
7404 B 5 MTWTF 130-220 LOW 116

SPAN 201 ALL SECTIONS - PREREQ: SPAN 103, 123 OR  
SCORE OF 51 OR ABOVE ON PLACEMENT TEST

SPAN 201 INTERMEDIATE (VLPA)  
7405 A 5 MTWTF 830-920 LOW 118  
MUST BE ENROLLED IN SPAN 103 (PD.1)  
7406 B 5 MTWTF 930-1020 DEN 211  
MUST BE ENROLLED IN SPAN 103 (PD.1)  
7407 C 5 MTWTF 1030-1120 SHI 318  
MUST BE ENROLLED IN SPAN 103 (PD.1)  
7408 D 5 MTWTF 1130-1220 LOW 117  
MUST BE ENROLLED IN SPAN 103 (PD.1)  
7409 E 5 MTWTF 230-320 LOW 114  
MUST BE ENROLLED IN SPAN 103 (PD.1)

SPAN 202 ALL SECTIONS - PREREQ: SPAN 201 OR  
QUALIFYING SCORE ON PLACEMENT TEST

SPAN 202 INTERMEDIATE (VLPA)  
7410 A 5 MTWTF 930-1020 CMU 8004  
MUST BE ENROLLED IN SPAN 201 (PD.1)  
7411 B 5 MTWTF 1130-1220 LOW 118  
MUST BE ENROLLED IN SPAN 201 (PD.1)

SPAN 203 ALL SECTIONS - PREREQ: SPAN 202 OR  
QUALIFYING SCORE ON PLACEMENT TEST

SPAN 203 INTERMEDIATE (VLPA)  
7412 A 5 MTWTF 830-920 SAV 209  
MUST BE ENROLLED IN SPAN 202 (PD.1)  
7413 B 5 MTWTF 930-1020 MLR 302A  
MUST BE ENROLLED IN SPAN 202 (PD.1)  
7414 C 5 MTWTF 1130-1220 THO 202  
MUST BE ENROLLED IN SPAN 202 (PD.1)

SPANISH 301, 302, 303 MUST BE TAKEN IN SEQUENCE -  
NO SIMULTANEOUS ENROLLMENT IN THESE SECTIONS  
STUDENTS WHO DO NOT MEET PREREQ MAY BE DROPPED  
SPAN 301: PREREQ: SPAN 203  
ADD CODES FROM INSTRUCTOR PERIOD 3

SPAN 301 GRAMMAR & LEXICON (VLPA)  
7415 A 5 MTWTF 830-920 SAV 313  
SPAN MAJORS ONLY (PD.1)  
ADD CODE REQUIRED (PD.3)  
7416 B 5 MTWTF 930-1020 SAV 326  
SPAN MAJORS ONLY (PD.1)  
ADD CODE REQUIRED (PD.3)

7417 C 5 MTWTF 1130-1220 MOR 219 GILLMAN, M  
SPAN MAJORS ONLY (PD.1)  
ADD CODE REQUIRED (PD.3)

SPANISH 301, 302, 303 MUST BE TAKEN IN SEQUENCE -  
NO SIMULTANEOUS ENROLLMENT IN THESE SECTIONS  
STUDENTS WHO DO NOT MEET PREREQ MAY BE DROPPED  
SPAN 302: PREREQ: SPAN 301

SPAN 302 GRAMMAR & LEXICON (VLPA)  
7418 A 5 MTWTF 830-920 BLM 211 GILLMAN, M  
MEETS WRITING COURSE REQUIREMENT  
SPAN MAJORS ONLY (PD.1)  
ADD CODE REQUIRED (PD.3)  
7419 B 5 MTWTF 1030-1120 CMU 8006 O'HARA, E  
MEETS WRITING COURSE REQUIREMENT  
SPAN MAJORS ONLY (PD.1)  
ADD CODE REQUIRED (PD.3)

SPANISH 301, 302, 303 MUST BE TAKEN IN SEQUENCE -  
NO SIMULTANEOUS ENROLLMENT IN THESE SECTIONS  
STUDENTS WHO DO NOT MEET PREREQ MAY BE DROPPED  
SPAN 303: PREREQ: SPAN 302  
ADD CODES AVAILABLE FROM INSTR PD. 3

SPAN 303 STYLISTICS & COMP (VLPA)  
7420 A 5 MTWTF 830-920 SAV 316  
MEETS WRITING COURSE REQUIREMENT  
SPAN MAJORS ONLY (PD.1)  
ADD CODE REQUIRED (PD.3)  
7421 B 5 MTWTF 830-920 MUS-223  
MEETS WRITING COURSE REQUIREMENT  
SPAN MAJORS ONLY (PD.1)  
ADD CODE REQUIRED (PD.3)

SPAN 310 HISPANIC LIT & CLTR (VLPA)  
7422 A 5 TTh 330-520 DEN 206  
SPAN MAJORS ONLY (PD.1)  
PLUS 2 HRS \*

SPAN 322 HISPANIC CLTR STDS (VLPA)  
7423 A 3 MWF 1130-1220 PAR 305 GEIST, A  
SPAN MAJORS ONLY (PD.1)

SPAN 323 INTRO SPAN LINGUIST (VLPA)  
7424 A 3 MWF 1230-120 SAV 125 BASDEO, C  
SPAN MAJORS ONLY (PD.1)

SPAN 390 SUPERVISED STUDY  
>7425 A 2-6 TO BE ARRANGED \* \*  
APPLICATION FORMS AVAILABLE  
PDL C-104-F

SPAN 408 ADV SPAN GRAMMAR (VLPA)  
7426 A 5 MTWTF 930-1020 LOW 205 ANDERSON, F  
OFFERED JOINTLY WITH SPLING 406 A  
SPAN, LING, ROMAN MAJORS ONLY (PD.1)  
ADD CODE REQUIRED (PD.3)

SPAN 476 CONT LAT AM PTRY (VLPA)  
7427 A 5 TTh 130-320 SAV 125 O'HARA, E  
PREREQ: SPAN 303, 321, & ONE ADDT'L  
300 LEVEL COURSE BEYOND 303  
MAJORS: SEE MAJOR REQUIREMENTS

SPAN 482 18-20TH C SPAN LIT (VLPA)  
7428 A 5 MW 130-220 LOW 111 GEIST, A  
PREREQ: SPAN 303, 321 & ONE ADDT'L  
300 LEVEL COURSE BEYOND 303  
MAJORS: SEE MAJOR REQUIREMENTS

SPAN 490 HONORS SEMINAR (VLPA)  
>7429 A 2-5 TO BE ARRANGED \* \*  
H SPAN MAJORS ONLY  
INSTRUCTOR I.D. PDL C-104F

SPAN 499 SPEC TOPICS  
>7430 A 1-5 TO BE ARRANGED \* \*  
INSTRUCTOR I.D. PDL C-104F

SPAN 510 SPAN TEACH METHODS  
7431 A 3 TTh 330-520 SAV N250 BORREGUERO, P  
F 1130-1220 THO 215  
CREDIT/NO CREDIT ONLY  
GRADS SPAN MAJORS ONLY

SPAN 690 SPEC SMNR & CONFER  
>7432 A 1-10 TO BE ARRANGED \* \*  
INSTRUCTOR I.D PDL C-104F

SPAN 592 LIT PROB-RENAIS  
7433 A 5 MW 330-520 SAV N250 SHIPLEY, G  
GRADS ONLY

SPAN 600 INDEPENDNT STDY/RSCH  
>7434 A 1-10 TO BE ARRANGED \* \*  
CREDIT/NO CREDIT ONLY  
GRADS ONLY  
APPLICATION FORMS AVAILABLE PDL C-104F

SPAN 800 DOCTORAL DISSERTATN  
>7435 A 1-10 TO BE ARRANGED \* \*  
% CREDIT/NO CREDIT ONLY  
GRADS ONLY  
APPLICATION FORM PDL C-104F

SCANDINAVIAN LANGUAGES &  
LITERATURES, DEPT. OF

DANISH

DANISH 101 ELEMENTARY DANISH  
2515 A 5 MTWTF 930-1020 MUS 313  
  
DANISH 201 2ND YEAR DANISH (VLPA)  
2516 A 5 MTWTF 1030-1120 THO 217  
  
DANISH 310 DANISH SHORT STORY (VLPA)  
2517 A 5 MTWTF 130-220 DEN 316  
  
DANISH 490 SUPERVISED READING  
>2518 A VAR TO BE ARRANGED \* \*  
INSTRUCTOR I.D. RAI 318

FINNISH

FINN 101 FINNISH  
3628 A 5 MTWTF 930-1020 BLM 211  
  
FINN 201 SECOND-YEAR FINNISH (VLPA)  
3629 A 5 MTWTF 1030-1120 MLR 302A LATOMAA, S  
%  
  
FINN 310 TOPICS IN FINNISH (VLPA)  
3630 A 5 MW 130-320 SAV 132 LATOMAA, S  
%

NORWEGIAN

NORW 101 ELEM NORWEGIAN  
5719 A 5 MTWTF 930-1020 CMU 8006  
5720 B 5 MTWTF 1030-1120 LOW 222  
  
NORW 201 SECOND-YEAR NORW (VLPA)  
5721 A 5 MTWTF 930-1020 SHI 111  
  
NORW 321 PLAYS OF IBSEN (VLPA)  
5722 A 5 MTWTF 1030-1120 RAI 314 SJAVIK, J  
SEHMSDORF, H  
  
NORW 490 SUPERVISED READING  
>5723 A VAR TO BE ARRANGED \* \*  
INSTRUCTOR I.D. RAI 318

SCANDINAVIAN

SCAND 270 SAGAS OF VIKINGS (VLPA)  
6985 A 5 MTWTF 930-1020 LOW 106 CONROY, P  
  
SCAND 280 IBSEN PLAYS (VLPA)  
6986 A 5 TTh 130-320 SAV 127 SJAVIK, J  
PLUS 1 HR \*  
  
SCAND 281 STRINDBERG (VLPA)  
6987 A 5 MWF 130-250 DEN 310 GAVEL-ADAMS  
  
SCAND 330 SCAND MYTHOLOGY (VLPA)  
6988 A 5 WTh 830-1020 THO 334 SEHMSDORF, H  
  
SCAND 370 THE VIKINGS (VLPA/I&S)  
6989 A 5 MTWTF 930-1020 SAV 249 LEIREN, T  
OFFERED JOINTLY WITH HSTEU 370 A  
  
SCAND 480 HIST OF SCAND LANG (VLPA)  
6990 A 5 MWF 1230-150 SHI 115 CONROY, P  
  
SCAND 490 SPECIAL TOPICS  
6991 A 5 MTWTF 930-1020 LOW 218 SMIDCHENS, G  
ELEMENTARY LATVIAN

REGISTRATION PERIODS

VLPA = Visual, Literary and Performing Arts  
I&S = Individuals and Societies  
NW = Natural World  
QSR = Quantitative, Symbolic, or Formal Reasoning  
C = English Composition  
  
H = Honors Course  
> = Limited enrollment in this section, students  
must obtain Entry Code or Faculty Number.  
% = New Course (See front of Time Schedule)  
"How to Read Course Listings" (See back of Time Schedule)  
  
PD1 = Period I (May 9-Jun. 22)  
PD2 = Period II (Jun. 23-Sep. 28)  
PD3 = Period III (Sep. 29-Oct. 10)



COLLEGE OF ARTS & SCIENCES

AUTUMN QUARTER 1997

DEPT SLN	COURSE SECTION	TITLE CRD	DAY TIME	BLDG ROOM	INSTRUCTOR
<b>SOCIOLOGY CONT'D</b>					
>7121	AI 5	MTW	1230-120	KNE 130	STARK, R
		W	930-1020	BLM 203	
		DROP CODE REQUIRED (PD.2)			
		FRESHMAN INTEREST GRP STUDENTS ONLY			
>7122	AJ 5	MTW	1230-120	KNE 130	STARK, R
		H	1030-1120	ART 004	
		DROP CODE REQUIRED (PD.2)			
		FRESHMAN INTEREST GRP STUDENTS ONLY			
7123	AK 5	MTW	1230-120	KNE 130	STARK, R
		T	1030-1120	SAV 316	
		FRESHMEN ONLY (PD.2)			
>7124	AL 5	MTW	1230-120	KNE 130	STARK, R
		W	1030-1120	MOR 230	
		DROP CODE REQUIRED (PD.2)			
		FRESHMAN INTEREST GRP STUDENTS ONLY			
7125	AM 5	MTW	1230-120	KNE 130	STARK, R
		H	1130-1220	THO 211	
		FRESHMEN ONLY (PD.2)			
7126	AN 5	MTW	1230-120	KNE 130	STARK, R
		T	1130-1220	SMI 309	
		FRESHMEN ONLY (PD.2)			
7127	AO 5	MTW	1230-120	KNE 130	STARK, R
		W	1130-1220	MUS 223	
		FRESHMEN ONLY (PD.2)			
7128	AP 5	MTW	1230-120	KNE 130	STARK, R
		W	830-920	SMI 307	
		FRESHMEN ONLY (PD.2)			
7129	AQ 5	MTW	1230-120	KNE 130	STARK, R
		W	930-1020	PAR 206	
		FRESHMEN ONLY (PD.2)			
7130	AR 5	MTW	1230-120	KNE 130	STARK, R
		W	1030-1120	PAR 206	
		FRESHMEN ONLY (PD.2)			
7131	AS 5	MTW	1230-120	KNE 130	STARK, R
		W	830-920	SMI 311	
		FRESHMEN ONLY (PD.2)			
7132	AT 5	MTW	1230-120	KNE 130	STARK, R
		W	830-920	SMI 313	
		FRESHMEN ONLY (PD.2)			
7133	B 5	MTWTF	830-920	SAV 249	CHUNG, W
		FRESHMEN ONLY (PD.2)			
7134	D 5	MTWTF	1030-1120	RAI 121	STANDER, M
		MEETS WRITING COURSE REQUIREMENT			
		FRESHMEN ONLY (PD.2)			
<b>SOC 240 INTR SOC PSYCH BEHV (I&amp;S)</b>					
7135	AA 5	MWF	1230-120	MLR 301	SCHMITT, D
		MWF	930-1020	SAV 125	
		ADD CODE REQUIRED (PD.3)			
7136	AB 5	MWF	1230-120	MLR 301	SCHMITT, D
		TThF	930-1020	SAV 125	
		ADD CODE REQUIRED (PD.3)			
7137	AC 5	MWF	1230-120	MLR 301	SCHMITT, D
		MWF	1030-1120	SAV 125	
7138	AD 5	MWF	1230-120	MLR 301	SCHMITT, D
		TThF	1030-1120	SAV 125	
		ADD CODE REQUIRED (PD.3)			
7139	AE 5	MWF	1230-120	MLR 301	SCHMITT, D
		TTh	1230-120	SAV 125	
		F	930-1020	SAV 125	
		ADD CODE REQUIRED (PD.3)			
<b>SOC 241 SOCIAL INTERACTION (I&amp;S)</b>					
7141	AA 5	MWF	1230-120	CMU 332	PATE, E
		MTWTF	1130-1220	SAV 125	
		ADD CODE REQUIRED (PD.3)			
7142	AB 5	MWF	1230-120	CMU 332	PATE, E
		TWTF	1130-1220	SAV 125	
		ADD CODE REQUIRED (PD.3)			
<b>SOC 271 INTRO DEVIANCE (I&amp;S)</b>					
>7143	A 5	MTWTF	930-1020	RAI 121	KUBRIN, C
		SOC MAJORS ONLY (PD.1)			
		CONCURRENT WITH SOC 299A AND 371A			
7144	B 5	MTWTF	930-1020	RAI 121	KUBRIN, C
		SOC MAJORS ONLY (PD.1)			
7145	C 5	MTWTF	830-920	SMI 304	INDERBITZIN
		OFFERED JOINTLY WITH SOC 271 D			
		SOC MAJORS ONLY (PD.1)			
>7146	D 5	MTWTF	830-920	SMI 304	
		OFFERED JOINTLY WITH SOC 271 E			
		DROP CODE REQUIRED (PD.2)			
		FRESHMAN INTEREST GRP STUDENTS ONLY			
>7147	E 5	MTWTF	830-920	SMI 304	
		OFFERED JOINTLY WITH SOC 271 C			
		DROP CODE REQUIRED (PD.2)			
		FRESHMAN INTEREST GRP STUDENTS ONLY			

DEPT SLN	COURSE SECTION	TITLE CRD	DAY TIME	BLDG ROOM	INSTRUCTOR
<b>SOC 275 MURDER (I&amp;S)</b>					
7149	AA 5	MWF	1130-1220	KNE 120	WEIS, J
		TTh	830-920	SMI 307	
		OFFERED JOINTLY WITH SO JU 275 AA			
		SOC, SO JU MAJORS ONLY (PD.1)			
7150	AB 5	MWF	1130-1220	KNE 120	WEIS, J
		TTh	830-920	SMI 105	
		OFFERED JOINTLY WITH SO JU 275 AB			
		SOC, SO JU MAJORS ONLY (PD.1)			
7151	AC 5	MWF	1130-1220	KNE 120	WEIS, J
		TTh	830-920	MEB 235	
		OFFERED JOINTLY WITH SO JU 275 AC			
		SOC, SO JU MAJORS ONLY (PD.1)			
7152	AD 5	MWF	1130-1220	KNE 120	WEIS, J
		TTh	830-920	SMI 205	
		OFFERED JOINTLY WITH SO JU 275 AD			
		SOC, SO JU MAJORS ONLY (PD.1)			
7153	AE 5	MWF	1130-1220	KNE 120	WEIS, J
		WF	830-920	SAV 142	
		OFFERED JOINTLY WITH SO JU 275 AE AD			
		SOC, SO JU MAJORS ONLY (PD.1)			
7154	AF 5	MWF	1130-1220	KNE 120	WEIS, J
		WF	830-920	SMI 107	
		OFFERED JOINTLY WITH SO JU 275 AF AD			
		SOC, SO JU MAJORS ONLY (PD.1)			
7155	AG 5	MWF	1130-1220	KNE 120	WEIS, J
		WF	830-920	SMI 113	
		OFFERED JOINTLY WITH SO JU 275 AG AD			
		SOC, SO JU MAJORS ONLY (PD.1)			
7156	AH 5	MWF	1130-1220	KNE 120	WEIS, J
		WF	830-920	SMI 115	
		OFFERED JOINTLY WITH SO JU 275 AH AD			
		SOC, SO JU MAJORS ONLY (PD.1)			
7157	AI 5	MWF	1130-1220	KNE 120	WEIS, J
		WF	930-1020	BLM 305	
		OFFERED JOINTLY WITH SO JU 275 AI AD			
		SOC, SO JU MAJORS ONLY (PD.1)			
7158	AJ 5	MWF	1130-1220	KNE 120	WEIS, J
		WF	930-1020	BAG 331A	
		OFFERED JOINTLY WITH SO JU 275 AJ AD			
		SOC, SO JU MAJORS ONLY (PD.1)			
7159	AK 5	MWF	1130-1220	KNE 120	WEIS, J
		WF	930-1020	ARC 102	
		OFFERED JOINTLY WITH SO JU 275 AK AD			
		SOC, SO JU MAJORS ONLY (PD.1)			
7160	AL 5	MWF	1130-1220	KNE 120	WEIS, J
		WF	930-1020	ARC 133	
		OFFERED JOINTLY WITH SO JU 275 AL AD			
		SOC, SO JU MAJORS ONLY (PD.1)			
7161	AM 5	MWF	1130-1220	KNE 120	WEIS, J
		TTh	1030-1120	*	
		OFFERED JOINTLY WITH SO JU 275 AM AD			
		SOC, SO JU MAJORS ONLY (PD.1)			
7162	AN 5	MWF	1130-1220	KNE 120	WEIS, J
		TTh	1030-1120	PAB A102	
		OFFERED JOINTLY WITH SO JU 275 AN AD			
		SOC, SO JU MAJORS ONLY (PD.1)			
7163	AO 5	MWF	1130-1220	KNE 120	WEIS, J
		TTh	1030-1120	SMI 205	
		OFFERED JOINTLY WITH SO JU 275 AO AD			
		SOC, SO JU MAJORS ONLY (PD.1)			
7164	AP 5	MWF	1130-1220	KNE 120	WEIS, J
		TTh	1030-1120	BAG 106	
		OFFERED JOINTLY WITH SO JU 275 AP AD			
		SOC, SO JU MAJORS ONLY (PD.1)			
<b>SOC 299 SOC INTEREST GROUP (I&amp;S)</b>					
>7165	A 2	TTh	1130-1220	MOR 221	WADSWORTH, T
		CREDIT/NO CREDIT ONLY			
		DROP CODE REQUIRED			
<b>SOC 316 SOCIOLOGICAL THEORY (I&amp;S)</b>					
8213	AA 5	MTWTh	1030-1120	GWN 201	KISER, E
		T	930-1020	THO 335	
8214	AB 5	MTWTh	1030-1120	GWN 201	KISER, E
		W	930-1020	DEN 304	
8215	AC 5	MTWTh	1030-1120	GWN 201	KISER, E
		W	1130-1220	PAB A102	
8216	AD 5	MTWTh	1030-1120	GWN 201	KISER, E
		F	1030-1120	DEN 314	
<b>SOC 328 METH SOCIAL RESRCH (I&amp;S,OSR)</b>					
7166	AA 5	MTWTh	1130-1220	BLM 306	KUO, D
		F	1130-1220	SAV 216	
		SOC MAJORS ONLY			
		JUNIORS, SENIORS ONLY (PD.1&2)			
7167	AB 5	MTWTh	1130-1220	BLM 306	KUO, D
		F	1230-120	SAV 151	
		SOC MAJORS ONLY			
		JUNIORS, SENIORS ONLY (PD.1&2)			

DEPT SLN	COURSE SECTION	TITLE CRD	DAY TIME	BLDG ROOM	INSTRUCTOR
7168	B 5	MTWTF	1030-1120	SAV 311	ARCHIBALD, M
		SOC MAJORS ONLY			
		JUNIORS, SENIORS ONLY (PD.1&2)			
7169	C 5	MTWTF	930-1020	SAV 245	STINE, H
		SOC MAJORS ONLY			
		JUNIORS, SENIORS ONLY (PD.1&2)			
7170	D 5	MTWTF	1130-1220	RAI 107	STEEN, S
		SOC MAJORS ONLY			
		JUNIORS, SENIORS ONLY (PD.1&2)			
<b>SOC 340 SYMBOL INTERACT (I&amp;S)</b>					
7171	A 5	MTWTF	930-1020	CMU 326	HILLER, H
		SOC MAJORS ONLY (PD.1&2)			
<b>SOC 341 TUTORING SOCIOLOGY</b>					
>7172	A 2-4	TO BE ARRANGED			SCHMITT, D
		CREDIT/NO CREDIT ONLY			
<b>SOC 344 COGNITIVE SOC PSYCH (I&amp;S)</b>					
7173	A 5	MTWTF	1130-1220	MLR 302A	MIHATA, K
		MEETS WRITING COURSE REQUIREMENT			
		SOC MAJORS ONLY (PD.1&2)			
<b>SOC 352 THE FAMILY (I&amp;S)</b>					
7174	AA 5	MTWTh	1030-1120	GUG 224	SCHWARTZ, P
		W	830-920	SMI 305	
		SOC MAJORS ONLY (PD.1)			
7175	AB 5	MTWTh	1030-1120	GUG 224	SCHWARTZ, P
		W	830-920	SMI 405	
		SOC MAJORS ONLY (PD.1)			
7176	AC 5	MTWTh	1030-1120	GUG 224	SCHWARTZ, P
		T	930-1020	SMI 407	
		SOC MAJORS ONLY (PD.1)			
7177	AD 5	MTWTh	1030-1120	GUG 224	SCHWARTZ, P
		T	930-1020	THO 334	
		SOC MAJORS ONLY (PD.1)			
7178	AE 5	MTWTh	1030-1120	GUG 224	SCHWARTZ, P
		Th	920-1020	MUS 219	
		SOC MAJORS ONLY (PD.1)			
7179	AF 5	MTWTh	1030-1120	GUG 224	SCHWARTZ, P
		Th	930-1020	GUG 224	
		SOC MAJORS ONLY (PD.1)			
7180	AG 5	MTWTh	1030-1120	GUG 224	SCHWARTZ, P
		F	830-920	SAV 335	
		SOC MAJORS ONLY (PD.1)			
7181	AH 5	MTWTh	1030-1120	GUG 224	SCHWARTZ, P
		F	1030-1120	SAV 245	
		SOC MAJORS ONLY (PD.1)			
7182	AI 5	MTWTh	1030-1120	GUG 224	SCHWARTZ, P
		F	1030-1120	SAV 239	
		SOC MAJORS ONLY (PD.1)			
7183	AJ 5	MTWTh	1030-1120	GUG 224	SCHWARTZ, P
		F	1030-1120	DEN 313	
		SOC MAJORS ONLY (PD.1)			
<b>SOC 354 COMP STDY SOCIETIES (I&amp;S)</b>					
7184	A 5	TTh	830-1020	THO 134	VAN DEN BERG
		OFFERED JOINTLY WITH ANTH 354 A			
		SOC MAJORS ONLY (PD.1)			
		PLUS ONE HOUR			
<b>SOC 356 SOCIETY &amp; POLITICS (I&amp;S)</b>					
7185	AA 5	MTWTh	1030-1120	PAR 108	BURSTEIN, P
		Th	830-920	SMI 311	
		OFFERED JOINTLY WITH POL S 356 AA			
		MEETS WRITING COURSE REQUIREMENT			
		SOC MAJORS ONLY (PD.1)			
7186	AB 5	MTWTh	1030-1120	PAR 108	BURSTEIN, P
		Th	1230-120	SMI 311	
		OFFERED JOINTLY WITH POL S 356 AB			
		MEETS WRITING COURSE REQUIREMENT			



DEPT COURSE TITLE  
SLN SECTION CRD DAY TIME BLDG ROOM INSTRUCTOR  
SPEC CODE COMMENTS

DEPT COURSE TITLE  
SLN SECTION CRD DAY TIME BLDG ROOM INSTRUCTOR  
SPEC CODE COMMENTS

DEPT COURSE TITLE  
SLN SECTION CRD DAY TIME BLDG ROOM INSTRUCTOR  
SPEC CODE COMMENTS

**SOCIOLOGY CONT'D**

7190 AB 5 MTWTh 1230-120 KNE 220 BLACK,A  
W 830-920 SMI 404  
SOC MAJORS ONLY (PD.1)  
OPT'L LINK WRIT COURSE:SEE ENGL 198  
7191 AC 5 MTWTh 1230-120 KNE 220 BLACK,A  
Th 830-920 SMI 313  
SOC MAJORS ONLY (PD.1)  
OPT'L LINK WRIT COURSE:SEE ENGL 198  
7192 AD 5 MTWTh 1230-120 KNE 220 BLACK,A  
W 830-920 SMI 105  
SOC MAJORS ONLY (PD.1)  
OPT'L LINK WRIT COURSE:SEE ENGL 198  
7193 AE 5 MTWTh 1230-120 KNE 220 BLACK,A  
T 830-920 THO 334  
SOC MAJORS ONLY (PD.1)  
OPT'L LINK WRIT COURSE:SEE ENGL 198  
7194 AF 5 MTWTh 1230-120 KNE 220 BLACK,A  
F 1130-1220 SAV 245  
SOC MAJORS ONLY (PD.1)  
OPT'L LINK WRIT COURSE:SEE ENGL 198  
7195 AG 5 MTWTh 1230-120 KNE 220 BLACK,A  
Th 830-920 SMI 211  
SOC MAJORS ONLY (PD.1)  
OPT'L LINK WRIT COURSE:SEE ENGL 198  
7196 AH 5 MTWTh 1230-120 KNE 220 BLACK,A  
F 1130-1220 SAV 341  
SOC MAJORS ONLY (PD.1)  
OPT'L LINK WRIT COURSE:SEE ENGL 198  
7197 AI 5 MTWTh 1230-120 KNE 220 BLACK,A  
F 1130-1220 SAV 343  
SOC MAJORS ONLY (PD.1)  
OPT'L LINK WRIT COURSE:SEE ENGL 198  
  
SOC 363 ETHNICITY&BUSINESS (I&S)  
7198 A 5 TTh 1030-1220 MEB 103 SCOTT,J  
F 1030-1120 MEB 103  
OFFERED JOINTLY WITH AES 361 A  
  
SOC 364 WOMEN IN SOC STRUC (I&S)  
7199 A 5 MTWThF 1230-120 CMU 226 BOWEN,D  
SOC MAJORS ONLY (PD.1)  
7200 B 5 MTWThF 830-920 CMU 226 SANCHEZ,J  
SOC MAJORS ONLY (PD.1)  
  
SOC 365 URBAN COMMUNITY (I&S)  
7202 A 5 MW 1130-1220 SMI 105 CONLEY,D  
SOC MAJORS ONLY (PD.1)  
7203 B 5 MTWThF 1030-1120 BAG 260 BOLAN,M  
SOC MAJORS ONLY (PD.1)  
  
SOC 366 BUREAU IN SOCIETY (I&S)  
7204 A 5 MTWThF 830-920 THO 119 LIM,E  
SOC MAJORS ONLY (PD.1)  
  
SOC 371 CRIMINOLOGY (I&S)  
>7205 A 5 MTWThF 1030-1120 DEN 216 BATES,K  
SOC MAJORS ONLY (PD.1)  
CONCURRENT WITH SOC 299A AND 271  
7206 B 5 MTWThF 1030-1120 DEN 216 BATES,K  
SOC MAJORS ONLY (PD.1)  
  
SOC 399 UNDERGRAD INTERNSHP  
>7208 A 2-5 TO BE ARRANGED  
CREDIT/NO CREDIT ONLY  
  
SOC 401 SPECIAL TOPICS (I&S)  
7213 B 5 TTh 130-350 SAV 315 SCHMITT,D  
SENIORS ONLY  
SOC MAJORS ONLY  
ADD CODE REQUIRED (PD.3)  
BEHAVIORAL SOCIOLOGY  
  
SOC 429 PRACT DATA ANALYSIS (I&S)  
7214 A 3 TTh 130-250 DEN 317  
GRADS ONLY  
SOC MAJORS ONLY  
OTHERS BY PERM  
  
SOC 434 DEMOGRAPHIC ASIA (I&S)  
7215 A 3 TTh 1230-150 THO 119 LAVELY,W  
OFFERED JOINTLY WITH SISEA 434 A  
GRADS,SENIORS ONLY SOC MAJORS ONLY  
CHINESE POPULATION IN  
COMPARATIVE PERSPECTIVE

SOC 451 SOCIAL CHANGE (I&S)  
7216 U 5 TTh 430-650P SAV 315 PERGOLA,T  
SOC MAJORS ONLY  
SENIORS ONLY (PD.1)  
  
SOC 461 RACE REL IN AMERCAS (I&S)  
7217 A 5 TTh 130-320 LOW 201 SCOTT,J  
F 130-220 DEN 216  
OFFERED JOINTLY WITH AES 461 A  
COMPARATIVE RACE RELATIONS  
IN THE AMERICA'S  
  
SOC 472 JUVENILE DELINQNCY (I&S)  
7218 AA 5 MTWTh 1230-120 GWN 301 WEIS,J  
F 1230-120 SAV 316  
SENIOR SOC MAJORS ONLY (PD.1)  
SOC,SO JU MAJORS ONLY (PD.2&3)  
ADD CODE REQUIRED (PD.3)  
7219 AB 5 MTWTh 1230-120 GWN 301 WEIS,J  
W 1030-1120 ART 004  
SENIORS ONLY (PD.1)  
SOC MAJORS ONLY (PD.1)  
SOC,SO JU MAJORS ONLY (PD.2&3)  
ADD CODE REQUIRED (PD.3)  
7220 AC 5 MTWTh 1230-120 GWN 301 WEIS,J  
Th 1030-1120 SMI 120  
SENIORS ONLY (PD.1)  
SOC MAJORS ONLY (PD.1)  
SOC,SO JU MAJORS ONLY (PD.2&3)  
ADD CODE REQUIRED (PD.3)  
7221 AD 5 MTWTh 1230-120 GWN 301 WEIS,J  
F 1230-120 SAV 335  
SENIORS ONLY (PD.1)  
SOC MAJORS ONLY (PD.1)  
SOC,SO JU MAJORS ONLY (PD.2&3)  
ADD CODE REQUIRED (PD.3)  
7222 AE 5 MTWTh 1230-120 GWN 301 WEIS,J  
Th 1130-1220 SMI 318  
SENIORS ONLY (PD.1)  
SOC MAJORS ONLY (PD.1)  
SOC,SO JU MAJORS ONLY (PD.2&3)  
ADD CODE REQUIRED (PD.3)  
7223 AF 5 MTWTh 1230-120 GWN 301 WEIS,J  
W 1130-1220 ARC 102  
SENIORS ONLY (PD.1)  
SOC MAJORS ONLY (PD.1)  
SOC,SO JU MAJORS ONLY (PD.2&3)  
ADD CODE REQUIRED (PD.3)  
7224 AG 5 MTWTh 1230-120 GWN 301 WEIS,J  
W 1130-1220 MOR 116  
SENIORS ONLY (PD.1)  
SOC MAJORS ONLY (PD.1)  
SOC,SO JU MAJORS ONLY (PD.2&3)  
ADD CODE REQUIRED (PD.3)  
7225 AH 5 MTWTh 1230-120 GWN 301 WEIS,J  
Th 1130-1220 SMI 102  
SENIORS ONLY (PD.1)  
SOC MAJORS ONLY (PD.1)  
SOC,SO JU MAJORS ONLY (PD.2&3)  
ADD CODE REQUIRED (PD.3)  
  
SOC 473 CORRECTIONS (I&S)  
7226 A 5 MW 1230-250 SMI 105  
OFFERED JOINTLY WITH SO JU 473 A  
  
SOC 481 ISSUES ANALYTIC SOC (I&S)  
7227 A 5 MTWTh 920-1020 SMI 405 BLACK,A  
SOC MAJORS ONLY  
SENIORS, JUNIORS ONLY (PD.1)  
PLUS ONE HOUR  
AFRICAN AMERICAN POLITICAL THOUGHT  
7228 B 5 MTWThF 1130-1220 SMI 305 GRAGG,R  
SENIORS ONLY (PD.1)  
SOC MAJORS ONLY (PD.1&2)  
SOCIOLOGY OF AIDS  
7229 W 5 MTWThF 930-1020 JHM 223  
SOC MAJORS ONLY (PD.1)  
7230 X 5 MTWThF 1130-1220 LOW 105  
SOC MAJORS ONLY (PD.1)  
7231 Y 5 MTWThF 1130-1220 CMU 226  
SOC MAJORS ONLY (PD.1)  
7232 Z 5 MTWThF 1230-120 BLM 303  
SOC MAJORS ONLY (PD.1)  
  
SOC 499 UNDERGRAD RESEARCH  
>7233 A 2-5 TO BE ARRANGED  
CREDIT/NO CREDIT ONLY  
INSTRUCTOR I.D. SAV 210

SOC 500 TEACH SOC AS TA  
>7234 A 1 TO BE ARRANGED  
CREDIT/NO CREDIT ONLY  
GRADS ONLY  
SOC MAJORS ONLY  
  
SOC 501 PROSEMINAR  
7235 A 3 M 130-320 SAV 127 CRUTCHFIELD  
CREDIT/NO CREDIT ONLY  
GRADS ONLY  
SOC MAJORS ONLY  
OTHERS BY PERM  
  
SOC 510 SMNR IN SOC THEORY  
7236 A 3 M 330-520 SAV 127 KISER,E  
GRADS ONLY  
SOC MAJORS ONLY  
OTHERS BY PERM  
  
SOC 513 DEM & ECOL  
7237 A 3 TTh 130-250 PAR 306  
GRAD SOC MAJORS ONLY  
OTHERS BY PERM  
  
SOC 514 THEOR IN SOC PSYCH  
7238 A 3 T 330-520 SAV 125 HOWARD,J  
GRAD SOC MAJORS ONLY  
OTHERS BY PERM  
  
SOC 516 ORGANIZATIONS  
7239 A 3 W 130-320 SAV 313 HAMILTON,G  
GRAD SOC MAJORS ONLY  
OTHERS BY PERM  
  
SOC 539 SEL TPC DEMOGR&ECOL  
7240 A 3 W 130-320 THO 235 LAVELY,W  
GRAD SOC MAJORS ONLY  
POPULATION, RESOURCES,  
AND THE ENVIRONMENT  
  
SOC 551 FAMILY & GNDR RLTN  
7241 A 3 M 330-550 SAV 132 SCHWARTZ,P  
GRAD SOC MAJORS ONLY  
  
SOC 600 INDEPNENT STDY/RSCH  
>7242 A 1-10 TO BE ARRANGED  
CREDIT/NO CREDIT ONLY  
GRADS ONLY  
SOC MAJORS ONLY  
  
SOC 700 MASTERS THESIS  
>7243 A 1-10 TO BE ARRANGED  
CREDIT/NO CREDIT ONLY  
GRADS ONLY  
SOC MAJORS ONLY  
  
SOC 800 DOCTORAL DISSERTATN  
>7244 A 1-10 TO BE ARRANGED  
CREDIT/NO CREDIT ONLY  
GRADS ONLY  
SOC MAJORS ONLY

**SPEECH & HEARING SCIENCES**

SPHSC 100 VOICE&ARTIC IMPROV (VLPA)  
7436 A 3 MWF 1230-120 SWS 032  
FOR NATIVE ENGLISH SPEAKERS ONLY  
7437 B 3 MWF 130-220 SWS 032  
FOR NATIVE ENGLISH SPEAKERS ONLY  
7438 C 3 MWF 230-320 SWS 032  
FOR NATIVE ENGLISH SPEAKERS ONLY  
7439 D 3 MWF 330-420 SWS 032  
FOR NATIVE ENGLISH SPEAKERS ONLY  
  
SPHSC 111 AMER ENGLISH SOUNDS  
7440 AA 2 F 1230-120 EGL 001  
T 1230-120 SWS 038  
CREDIT/NO CREDIT ONLY  
FOR NON-NATIVE SPEAKERS ONLY  
PERMISSION OF INSTRUCTOR REQ'D  
7441 AB 2 F 1230-120 EGL 001  
W 1230-120 SWS 038  
CREDIT/NO CREDIT ONLY  
FOR NON-NATIVE SPEAKERS ONLY  
PERMISSION OF INSTRUCTOR REQ'D  
7442 AC 2 F 1230-120 EGL 001  
Th 1230-120 SWS 038  
CREDIT/NO CREDIT ONLY  
FOR NON-NATIVE SPEAKERS ONLY  
PERMISSION OF INSTRUCTOR REQ'D

**SYMBOLS**

VLPA = Visual, Literary and Performing Arts  
I&S = Individuals and Societies  
NW = Natural World  
QSR = Quantitative, Symbolic, or Formal Reasoning  
C = English Composition

H = Honors Course  
> = Limited enrollment in this section, students  
must obtain Entry Code or Faculty Number.  
% = New Course (See front of Time Schedule)  
"How to Read Course Listings" (See back of Time Schedule)

**REGISTRATION PERIODS**

PD1 = Period I (May 9-Jun. 22)  
PD2 = Period II (Jun. 23-Sep. 28)  
PD3 = Period III (Sep. 29-Oct. 10)

COLLEGE OF ARTS & SCIENCES

AUTUMN QUARTER 1997

DEPT COURSE TITLE  
SLN SECTION CRD DAY TIME BLDG ROOM INSTRUCTOR  
SPEC CODE COMMENTS

DEPT COURSE TITLE  
SLN SECTION CRD DAY TIME BLDG ROOM INSTRUCTOR  
SPEC CODE COMMENTS

DEPT COURSE TITLE  
SLN SECTION CRD DAY TIME BLDG ROOM INSTRUCTOR  
SPEC CODE COMMENTS

SPEECH & HEARING SCIENCES CONT'D

**SPHSC 250 HUMAN CMU DISORDERS (I&S/NW)**  
7443 A 5 MTWThF 1130-1220 EGL 001 CARPENTER, R  
ADD CODE REQUIRED (PD.3)  
OPEN TO NONMAJORS

**SPHSC 281 THE NATURE OF SOUND (NW)**  
>7444 A 3 MWF 130-220 EGL 001 MOORE, C  
DROP CODE REQUIRED  
OPEN TO NON-MAJORS; EC EGL 202

**SPHSC 303 LANGUAGE SCIENCE (VLPA)**  
>7445 A 3 MWF 930-1020 EGL 001 STOEL-GANNON  
DROP CODE REQUIRED  
OPEN TO NON-MAJORS; EC EGL 202

**SPHSC 305 SPEECH & LANG DIS (NW)**  
>7446 A 5 MTWThF 1030-1120 EGL 001 STRAND, E  
DROP CODE REQUIRED

**SPHSC 391 PRACTCM IN AUDIOLOGY**  
7447 AA 2 TO BE ARRANGED \* \* SANBORN, E  
CREDIT/NO CREDIT ONLY  
PERM OF INSTRUCTOR ONLY

**SPHSC 425 ALL SECTIONS - OPEN TO NON-MAJORS**  
EC EGL 202

**SPHSC 425 SPEECH, LANG, BRAIN (NW)**  
>7448 A 5 TTh 230-420 EGL 001 KUH, P  
M 230-420 SWS 067  
DROP CODE REQUIRED  
ADD CODE REQUIRED (PD.1&2)  
>7449 AB 5 TTh 230-420 EGL 001 KUH, P  
T 830-1020 SWS 067  
DROP CODE REQUIRED  
ADD CODE REQUIRED (PD.1&2)  
>7450 AC 5 TTh 230-420 EGL 001 KUH, P  
T 1230-220 SWS 067  
DROP CODE REQUIRED  
ADD CODE REQUIRED (PD.1&2)  
>7451 AD 5 TTh 230-420 EGL 001  
Th 1230-220 SWS 067  
DROP CODE REQUIRED  
ADD CODE REQUIRED (PD.1&2)

**SPHSC 491 SCHOOL AUDIO PRACTM**  
>7452 A 2 TO BE ARRANGED \* \* FOLSON, R  
CREDIT/NO CREDIT ONLY  
DROP CODE REQUIRED  
EC EGL 202

**SPHSC 499 UNDERGRAD RESEARCH**  
>7453 A 1-5 TO BE ARRANGED \* \*  
INSTRUCTOR I.D. EGL 210  
>7454 B 1-5 TO BE ARRANGED \* \*  
CREDIT/NO CREDIT ONLY  
INSTRUCTOR I.D. EGL 210

**SPHSC 501 NEUR BASES SP LANG**  
7455 A 4 MF 230-345 EGL 001 STRAND, E  
Th 130-220 EGL 001

**SPHSC 504 RS MTH SPC&HRNG SCI \***  
7456 A 3 MWF 930-1020 SWS 038 MINIFIE, F

**SPHSC 505 CLINICAL RESEARCH**  
7457 A 3 M 1130-1220 SWS 052 OLSWANG, L  
W 1030-1220 SWS 052

**SPHSC 533 MED SPEECH PATHOLGY**  
7458 A 3 WF 130-245 SWS 038 ROGERS, M

**SPHSC 535 VOICE/RESONANCE DIS**  
7459 A 4 TTh 1030-1220 SWS 038 REICH, A

**SPHSC 536 ASSESS LNG IMP CHLD**  
7460 A 4 TTh 830-1020 SWS 038 COGGINS, T

**SPHSC 537 FLUENCY DISORDERS**  
7461 AA 4 MTWTh 1230-120 EGL 001 PRINS, D  
TO BE ARRANGED \* \*

**SPHSC 550 EDUCATIONAL SLP/AUD.**  
>7462 U 3 W 500-720P EGL 211  
CREDIT/NO CREDIT ONLY  
EC EGL 210

**SPHSC 551 ADV PRACT SPCH EVAL**  
7463 AA 1-10 TO BE ARRANGED \* \* COGGINS, K  
M 830-1120 \* \*  
CREDIT/NO CREDIT ONLY  
EVAL COMM DIS I; U SPEECH CLINIC  
7464 AB 1-10 TO BE ARRANGED \* \* STACHOWIAK, S  
Th 830-1120 \* \*  
CREDIT/NO CREDIT ONLY  
EVAL COMM DIS I; U SPEECH CLINIC  
7465 BA 1-10 M 100-450 \* \* COGGINS, T  
M 1000-1220 \* \*  
CREDIT/NO CREDIT ONLY  
EVAL COMM DIS II; CHDD  
7466 BB 1-10 T 100-450 \* \* COGGINS, T  
T 1000-1220 \* \*  
CREDIT/NO CREDIT ONLY  
EVAL COMM DIS II; CHDD  
7467 BC 1-10 H 100-450 \* \* COGGINS, T  
T 800-1020 \* \*  
CREDIT/NO CREDIT ONLY  
EVAL COMM DIS II; CHDD  
7468 SA 1-10 TO BE ARRANGED \* \* HAMILTON, S  
CREDIT/NO CREDIT ONLY  
SP LANG SCREEN

**SPHSC 552 ADV PRACT SPCH MGMT**  
7469 AA 1-10 TO BE ARRANGED \* \* COGGINS, K  
TO BE ARRANGED \* \*  
CREDIT/NO CREDIT ONLY  
MGMT CLIN PROCESSES  
7470 BA 1-10 TO BE ARRANGED \* \* COGGINS, K  
TO BE ARRANGED \* \*  
CREDIT/NO CREDIT ONLY  
MGMT CHILD LANG I, II  
7471 CA 1-10 TO BE ARRANGED \* \* HAMILTON, S  
TO BE ARRANGED \* \*  
CREDIT/NO CREDIT ONLY  
MGMT STUTTERING  
7472 DA 1-10 TO BE ARRANGED \* \*  
CREDIT/NO CREDIT ONLY  
MGMT ADV ADULT SPEECH  
7473 EA 1-10 TO BE ARRANGED \* \*  
CREDIT/NO CREDIT ONLY  
MGMT ADV CHLD SP  
7474 FA 1-10 F 1030-1120 \* \* ALARCON, N  
TO BE ARRANGED \* \*  
CREDIT/NO CREDIT ONLY  
MGMT NEURO DIS I & II  
7475 GA 1-10 T 130-320 \* \* HORDAUNT, M  
TO BE ARRANGED \* \*  
CREDIT/NO CREDIT ONLY  
MGMT VOICE DIS

**SPHSC 555 PRE-INTERNSHIP**  
7476 A 2 TO BE ARRANGED \* \* SANBORN, E  
CREDIT/NO CREDIT ONLY  
AUDIOLOGY - OFF SITE  
>7477 H 1-10 TO BE ARRANGED \* \* ALARCON, N  
CREDIT/NO CREDIT ONLY  
EC EGL 210; SLP-NON SCHOOL SETTING  
>7478 S 1-10 TO BE ARRANGED \* \* COGGINS, K  
CREDIT/NO CREDIT ONLY  
EC EGL 210; SLP SCHOOLS

**SPHSC 563 INSTRUCT DEVELOPMNT**  
7479 A 1 TO BE ARRANGED \* \* OLSWANG, L  
% CREDIT/NO CREDIT ONLY  
REQUIRED FOR SPHSC T.A.S AND ALL  
PHD STUDENTS

**SPHSC 565 PROSEM S/L PATH**  
7480 A 1 F 1230-120 SWS 038  
% CREDIT/NO CREDIT ONLY  
SLP GRAD STUDENTS ONLY

**SPHSC 570 ASSESS AUD DYSP I**  
7481 AA 4 MTW 830-920 SWS 032 SOUZA, P  
Th 830-950 SWS 075  
PREREQ: 471 OR EQUIVALENT  
7482 AB 4 MTW 830-920 SWS 032 SOUZA, P  
Th 1000-1120 SWS 075  
PREREQ: 471 OR EQUIVALENT

**SPHSC 572 PEDIATRIC AUDIOLOGY (NW)**  
7483 A 3 TTh 330-450 SWS 038 FOLSON, R

**SPHSC 580 REHAB AUDIOLOGY**  
7484 A 3 MW 800-920 SWS 067 SANBORN, E  
PREREQ: 481 OR EQUIVALENT

**SPHSC 588 AUDIOLOGY PROSEMINAR**  
7485 A 1 Th 1200-1250 \* \*  
CREDIT/NO CREDIT ONLY

**SPHSC 591 ADV PRACTCM AUDLGY**  
7486 BA 1-10 TO BE ARRANGED \* \* MANCL, L  
T 830-1150 CDC 314 MANCL, L  
M 100-250 CDC 314 MANCL, L  
CREDIT/NO CREDIT ONLY  
CHDD PED ASSESS  
7487 CA 1-10 TO BE ARRANGED \* \* SANBORN, E  
TO BE ARRANGED \* \*  
CREDIT/NO CREDIT ONLY  
REHAB AUDIOLOGY  
7488 DA 1-10 TO BE ARRANGED \* \* LABIAK, J  
TO BE ARRANGED \* \*  
CREDIT/NO CREDIT ONLY  
USHC ASSESS  
7489 EA 1-10 TO BE ARRANGED \* \* MANCL, L  
W 930-120 CDC 314  
CREDIT/NO CREDIT ONLY  
HI RISK INF FOLLOW-UP  
7490 GA 1-10 TO BE ARRANGED \* \* LABIAK, J  
TO BE ARRANGED \* \*  
CREDIT/NO CREDIT ONLY  
OUT FACILITY  
7491 HA 1-10 TO BE ARRANGED \* \* MANCL, L  
W 200-350 CDC 314 MANCL, L  
CREDIT/NO CREDIT ONLY  
ABR ASSESS-CHILD  
7492 IA 1-10 TO BE ARRANGED \* \* CLARK, D  
W 100-350 SWS 075  
CREDIT/NO CREDIT ONLY  
ABR ASSESS-ADULT

**SPHSC 599 RSCH PRACTICUM**  
>7493 A VAR TO BE ARRANGED \* \*  
EC EGL 210

**SPHSC 600 INDEPNDET STDY/RSCH**  
>7494 A 1-10 TO BE ARRANGED \* \*  
INSTRUCTOR I.D. EGL 210

**SPHSC 601 INTERNSHIP**  
7495 A 3-10 TO BE ARRANGED \* \* SANBORN, E  
CREDIT/NO CREDIT ONLY  
AUD - NON CDS  
>7496 H 3-10 TO BE ARRANGED \* \*  
CREDIT/NO CREDIT ONLY  
INSTRUCTOR I.D. EGL 210  
SLP - NON SCHOOLS

**SPHSC 602 INTERN IN SCHOOLS**  
>7497 A 3-10 TO BE ARRANGED \* \*  
CREDIT/NO CREDIT ONLY  
EC EGL 210; AUD - SCHOOLS  
>7498 S 3-10 TO BE ARRANGED \* \*  
CREDIT/NO CREDIT ONLY  
EC EGL 210; SLP - SCHOOLS

**SPHSC 700 MASTERS THESIS**  
>7499 A 1-10 TO BE ARRANGED \* \*  
INSTRUCTOR I.D. EGL 210

**SPHSC 800 DOCTORAL DISSERTATN**  
>7500 A 1-10 TO BE ARRANGED \* \*  
INSTRUCTOR I.D. EGL 210

SPEECH COMMUNICATION

DEPARTMENT RESERVES THE RIGHT TO DROP STUDENTS WHO DO NOT ATTEND CLASS DURING FIRST WEEK OF CLASSES. MOST CLASSES REQUIRE PERMISSION TO ADD DURING REGISTRATION PER III. PERMISSION INFORMATION AVAILABLE IN RAI 205.

**SP CMU 102 SPCH INDVLD SOCIETY (VLPA/I&S)**  
7316 A 5 MTWThF 930-1020 KNE 130 PARKS, M  
OFFERED JOINTLY WITH SP CMU 102 B  
ADD CODE REQUIRED (PD.3)  
SEE INSTR 1ST DAY OF CLASS  
>7317 B 5 MTWThF 930-1020 KNE 130  
OFFERED JOINTLY WITH SP CMU 102 A  
DROP CODE REQUIRED (PD.2)  
FRESHMAN INTEREST GRP STUDENTS ONLY

SYMBOLS

VLPA = Visual, Literary and Performing Arts  
I&S = Individuals and Societies  
NW = Natural World  
QSR = Quantitative, Symbolic, or Formal Reasoning  
C = English Composition

H = Honors Course  
> = Limited enrollment in this section, students must obtain Entry Code or Faculty Number.  
% = New Course (See front of Time Schedule)  
"How to Read Course Listings" (See back of Time Schedule)

REGISTRATION PERIODS

PD1 = Period I (May 9-Jun. 22)  
PD2 = Period II (Jun. 23-Sep. 28)  
PD3 = Period III (Sep. 29-Oct. 10)

AUTUMN QUARTER 1997

DEPT	COURSE	TITLE	DAY	TIME	BLDG	ROOM	INSTRUCTOR
SLN	SECTION	CRD	DAY	TIME	BLDG	ROOM	INSTRUCTOR
SPEC	CODE	COMMENTS					

DEPT	COURSE	TITLE	DAY	TIME	BLDG	ROOM	INSTRUCTOR
SLN	SECTION	CRD	DAY	TIME	BLDG	ROOM	INSTRUCTOR
SPEC	CODE	COMMENTS					

DEPT	COURSE	TITLE	DAY	TIME	BLDG	ROOM	INSTRUCTOR
SLN	SECTION	CRD	DAY	TIME	BLDG	ROOM	INSTRUCTOR
SPEC	CODE	COMMENTS					

**SPEECH COMMUNICATION CONT'D**

SP CMU 103 ALL SECTIONS - SEE INSTRUCTOR FIRST DAY OF CLASS

SP CMU 103 INTERPERSONAL CMU (VLPA/I&S)  
 7318 A 5 M 830-920 RAI 107  
 WF 830-1020 RAI 107  
 ADD CODE REQUIRED (PD.3)  
 >7319 B 5 M 930-1020 RAI 107  
 TTh 830-1020 RAI 107  
 DROP CODE REQUIRED (PD.2)  
 FRESHMAN INTEREST GRP: STUDENTS ONLY  
 7320 C 5 TTh 1030-1220 SAV 149  
 F 1130-1220 SAV 149  
 ADD CODE REQUIRED (PD.3)  
 7321 D 5 MW 1030-1220 SAV 149  
 F 1030-1120 SAV 149  
 ADD CODE REQUIRED (PD.3)

SP CMU 140 ALL SECTIONS - SEE INSTR 1ST DAY OF CLASS.

SP CMU 140. ORAL INTERPRETATION (VLPA)  
 7322 A 5 MTWTF 930-1020 RAI 109 POST,R  
 MEETS WRITING COURSE REQUIREMENT  
 ADD CODE REQUIRED (PD.3)  
 7323 B 5 MTWTF 1130-1220 RAI 109  
 MEETS WRITING COURSE REQUIREMENT  
 ADD CODE REQUIRED (PD.3)

SP CMU 203 COMM IN THE CLASSRM (VLPA/I&S)  
 7324 A 5 MW 1030-1220 SAV 146  
 F 1030-1120 SAV 146  
 ADD CODE REQUIRED (PD.3)  
 SEE INSTR 1ST DAY OF CLASS

SP CMU 220 ALL SECTIONS - SEE INSTR 1ST DAY OF CLASS.

SP CMU 220 INTRO TO PUBLIC SPK (VLPA/I&S)  
 7325 A 5 MTWTF 830-920 RAI 105  
 ADD CODE REQUIRED (PD.3)  
 7326 B 5 MTWTF 830-920 RAI 109  
 ADD CODE REQUIRED (PD.3)  
 7327 C 5 MTWTF 830-920 SAV 149  
 ADD CODE REQUIRED (PD.3)  
 7328 D 5 MTWTF 930-1020 RAI 105  
 ADD CODE REQUIRED (PD.3)  
 >7329 E 5 MTWTF 930-1020 RAI 116  
 DROP CODE REQUIRED (PD.2)  
 FRESHMAN INTEREST GRP STUDENTS ONLY  
 7330 F 5 MTWTF 1030-1120 RAI 105  
 ADD CODE REQUIRED (PD.3)  
 7331 G 5 MTWTF 1030-1120 RAI 109  
 ADD CODE REQUIRED (PD.3)  
 7332 H 5 MTWTF 1030-1120 RAI 107  
 ADD CODE REQUIRED (PD.3)  
 7333 I 5 MTWTF 1130-1220 RAI 105  
 ADD CODE REQUIRED (PD.3)  
 >7334 J 5 MTWTF 1130-1220 RAI 116  
 DROP CODE REQUIRED (PD.2)  
 FRESHMAN INTEREST GRP STUDENTS ONLY  
 >7335 K 5 MTWTF 1230-120 RAI 105  
 DROP CODE REQUIRED (PD.2)  
 FRESHMAN INTEREST GRP STUDENTS ONLY

SP CMU 301 INTERVIEWING (VLPA/I&S)  
 7337 A 5 MTWTF 930-1020 SAV 151  
 ADD CODE REQUIRED (PD.3)  
 SEE INSTRUCTOR FIRST DAY OF CLASS

SP CMU 334 ALL SECTIONS - SEE INSTR 1ST DAY OF CLASS.

SP CMU 334 ESSNTLS OF ARGUMENT (VLPA/I&S)  
 7338 A 5 MTWTF 830-920 RAI 116  
 ADD CODE REQUIRED (PD.3)  
 >7339 B 5 MTWTF 930-1020 SAV 153  
 TRANSFER & RETURNING INTEREST GROUP  
 STUDENTS ONLY; EC CMU 9  
 7340 C 5 MTWTF 1030-1120 RAI 116  
 ADD CODE REQUIRED (PD.3)

SP CMU 373 PRIN GROUP DISCUSSN (VLPA/I&S)  
 7341 A 5 MW 1030-1220 PAR 106  
 F 1030-1120 PAR 106  
 SP CMU MAJORS ONLY (PD.1)  
 ADD CODE REQUIRED (PD.3)  
 SEE INSTR FIRST DAY OF CLASS

SP CMU 434 ARGUMENT THEORY (VLPA/I&S)  
 7342 A 5 TTh 830-1020 PAR 106 WARNICK,B  
 F 930-1020 SAV 142  
 ADD CODE REQUIRED (PD.3)  
 SEE INSTRUCTOR FIRST DAY OF CLASS

SP CMU 442 ORAL INTERP FICTION (VLPA)  
 7343 A 3 MWF 1130-1220 SAV 131 POST,R  
 ADD CODE REQUIRED (PD.3)  
 SEE INSTR 1ST DAY OF CLASS

SP CMU 472 EMP AP INTPEERS COMM (I&S)  
 7344 A 5 MW 1030-1220 SAV 335 MANUSOV,V  
 F 1030-1120 SAV 335  
 ADD CODE REQUIRED (PD.3)  
 SEE INSTR FIRST DAY OF CLASS

SP CMU 475 ORG COMMUNICATION (VLPA/I&S)  
 7345 A 5 MW 830-1020 SAV 315  
 F 830-920 SAV 315  
 ADD CODE REQUIRED (PD.3)  
 SEE INSTR FIRST DAY OF CLASS

SP CMU 478 COMM MDLS & THEORIES (I&S)  
 7346 A 5 TTh 1130-120 RAI 121 STEWART,J  
 F 1130-1220 RAI 121  
 OFFERED JOINTLY WITH CMU 476 A  
 SP CMU MAJORS ONLY (PD.1)  
 ADD CODE REQUIRED (PD.3)  
 SEE INSTR 1ST DAY OF CLASS

SP CMU 498 SPEC TOPICS SP CMU  
 7347 A 5 TTh 1030-1220 SAV 313 SHOME,R  
 F 1130-1220 SAV 313  
 ADD CODE REQUIRED (PD.3)  
 RACE, CULTURE & COMMUNICATION  
 SEE INSTRUCTOR FIRST DAY OF CLASS

SP CMU 499 UNDERGRAD RESEARCH  
 >7348 A 1-5 TO BE ARRANGED \* \*  
 INSTRUCTOR I.D. REQUIRED  
 >7349 B 1-5 M 230-350 RAI 107 NYQUIST,J  
 EC RAI 104; INTERMED MEDIA INTERNSHP

SP CMU 501 GRAD RES SPCH COM  
 7350 A 3 MWF 1030-1120 RAI 114 PHILIPSEN,G  
 GRADS ONLY

SP CMU 521 STDYS GRK&ROM RHET  
 >7351 A 5 MF 230-420 RAI 114 CECCARELLI,L  
 GRADS ONLY

SP CMU 575 INTERP RSCH IN CMU  
 7352 A 5 TTh 230-420 RAI 114 STEWART,J  
 GRADS ONLY

SP CMU 584 WAYS OF SPEAKING  
 7353 A 5 MW 1230-220 RAI 107 PHILIPSEN,G  
 OFFERED JOINTLY WITH ANTH 584 A  
 GRADS ONLY

SP CMU 592 SMNR PUB ADDRESS  
 7354 A 3 W 1230-250 RAI 114 BOSNAJIAN,H  
 GRADS ONLY

SP CMU 600 INDEPN DNT STDY/RSCH  
 >7355 A 1-10 TO BE ARRANGED \* \*  
 GRADS ONLY  
 INSTRUCTOR I.D. REQUIRED  
 >7356 B 1-10 TO BE ARRANGED \* \*  
 CREDIT/NO CREDIT ONLY  
 GRADS ONLY  
 INSTRUCTOR I.D. REQUIRED

SP CMU 700 MASTERS THESIS  
 >7357 A 1-10 TO BE ARRANGED \* \*  
 GRADS ONLY  
 INSTRUCTOR I.D. REQUIRED

SP CMU 800 DOCTORAL DISSERTATN  
 >7358 A 1-10 TO BE ARRANGED \* \*  
 GRADS ONLY  
 INSTRUCTOR I.D. REQUIRED  
 >7356 B 1-10 TO BE ARRANGED \* \*  
 CREDIT/NO CREDIT ONLY  
 GRADS ONLY  
 INSTRUCTOR I.D. REQUIRED

SP CMU 700: MASTERS THESIS  
 >7357 A 1-10 TO BE ARRANGED \* \*  
 GRADS ONLY  
 INSTRUCTOR I.D. REQUIRED

SP CMU 800 DOCTORAL DISSERTATN  
 >7358 A 1-10 TO BE ARRANGED \* \*  
 GRADS ONLY  
 INSTRUCTOR I.D. REQUIRED

**STATISTICS**

ADD CODES TO OVERLOAD CLASSES ARE AVAILABLE FROM THE INSTRUCTORS DURING THE FIRST WEEK OF THE QUARTER ONLY, WHEN ATTENDANCE IS MANDATORY

STAT 220 ALL SECTIONS - STUDENTS NOT ATTENDING 1ST WEEK MAY BE DROPPED; EC SEE INSTRUCTOR (PD. 3 ONLY)

STAT 220 BASIC STATISTICS (NW,QSR)  
 7502 AA 5 MWF 830-920 SAV 239  
 TTh 830-920 PAR 310  
 ADD CODE REQUIRED (PD.3)  
 7503 AB 5 MWF 830-920 SAV 239  
 TTh 830-920 DEN 305  
 ADD CODE REQUIRED (PD.3)  
 7504 AC 5 MWF 830-920 SAV 239  
 TTh 830-920 DEN 307  
 ADD CODE REQUIRED (PD.3)  
 7505 AD 5 MWF 830-920 SAV 239  
 TTh 930-1020 CHL 021  
 ADD CODE REQUIRED (PD.3)  
 7506 AE 5 MWF 830-920 SAV 239  
 TTh 930-1020 BLM 302  
 ADD CODE REQUIRED (PD.3)  
 7507 AF 5 MWF 830-920 SAV 239  
 TTh 930-1020 SAV 131  
 ADD CODE REQUIRED (PD.3)

STAT 311 ALL SECTIONS - EC SEE INSTR (PD 3 ONLY)

STAT 311 ELEMNTS STAT METHOD (NW,QSR)  
 7509 AA 5 MWF 230-320 SAV 239  
 TTh 830-920 SAV 142  
 OFFERED JOINTLY WITH ECON 311 AA  
 ADD CODE REQUIRED (PD.3)  
 7510 AB 5 MWF 230-320 SAV 239  
 TTh 830-920 SAV 241  
 OFFERED JOINTLY WITH ECON 311 AB  
 ADD CODE REQUIRED (PD.3)  
 7511 AC 5 MWF 230-320 SAV 239  
 TTh 930-1020 \* \*  
 OFFERED JOINTLY WITH ECON 311 AC  
 ADD CODE REQUIRED (PD.3)  
 7512 AD 5 MWF 230-320 SAV 239  
 TTh 1030-1120 SAV 317  
 OFFERED JOINTLY WITH ECON 311 AD  
 ADD CODE REQUIRED (PD.3)  
 7513 AE 5 MWF 230-320 SAV 239  
 TTh 1230-120 SAV 241  
 OFFERED JOINTLY WITH ECON 311 AE  
 ADD CODE REQUIRED (PD.3)  
 7514 AF 5 MWF 230-320 SAV 239  
 TTh 1230-120 SAV 142  
 OFFERED JOINTLY WITH ECON 311 AF  
 ADD CODE REQUIRED (PD.3)

STAT 361 STAT FOR SOC SCIENC (NW)  
 7515 A 3 MWF 130-220 DEN 209

STAT 390 PROB STAT ENG SCI (NW)  
 7516 AA 4 WThF 230-320 SMI 120  
 T 130-220 SAV 241  
 OFFERED JOINTLY WITH MATH 390 AA  
 7517 AB 4 WThF 230-320 SMI 120  
 T 130-220 SAV 245  
 OFFERED JOINTLY WITH MATH 390 AB  
 7518 AC 4 WThF 230-320 SMI 120  
 T 230-320 SAV 241  
 OFFERED JOINTLY WITH MATH 390 AC  
 7519 AD 4 WThF 230-320 SMI 120  
 T 230-320 SAV 245  
 OFFERED JOINTLY WITH MATH 390 AD

STAT 394 PROBABILITY I (NW)  
 7520 A 3 MWF 830-920 LOW 105  
 OFFERED JOINTLY WITH MATH 394 A

**SYMBOLS**

VLPA = Visual, Literary and Performing Arts  
 I&S = Individuals and Societies  
 NW = Natural World  
 QSR = Quantitative, Symbolic, or Formal Reasoning  
 C = English Composition

H = Honors Course  
 > = Limited enrollment in this section, students must obtain Entry Code or Faculty Number.  
 % = New Course (See front of Time Schedule)  
 \*How to Read Course Listings\* (See back of Time Schedule)

**REGISTRATION PERIODS**

PD1 = Period I (May 9-Jun. 22)  
 PD2 = Period II (Jun. 23-Sep. 28)  
 PD3 = Period III (Sep. 29-Oct. 10)

COLLEGE OF ARTS & SCIENCES

AUTUMN QUARTER 1997

DEPT COURSE TITLE  
SLN SECTION CRD DAY TIME BLDG ROOM INSTRUCTOR  
SPEC CODE COMMENTS

DEPT COURSE TITLE  
SLN SECTION CRD DAY TIME BLDG ROOM INSTRUCTOR  
SPEC CODE COMMENTS

DEPT COURSE TITLE  
SLN SECTION CRD DAY TIME BLDG ROOM INSTRUCTOR  
SPEC CODE COMMENTS

STATISTICS CONT'D

7521 B 3 MWF 1030-1120 \* \* \*  
OFFERED JOINTLY WITH MATH 394 B

STAT 421 APPL STAT EXP DESGN (NW)  
7522 AA 4 MWF 230-320 DEN 211  
W 330-420 DEN 211

STAT 481 INTRO MATH STAT (NW)  
7523 AA 5 TTh 130-310 SAV 216  
F 330-420 SAV 313  
OFFERED JOINTLY WITH ECON 481 AA  
7524 AB 5 TTh 130-310 SAV 216  
F 430-520P SAV 313  
OFFERED JOINTLY WITH ECON 481 AB

STAT 488 EXPERIMENTAL DESIGN (NW)  
7525 A 3 TTh 1030-1150 FIS 209  
OFFERED JOINTLY WITH Q SCI 486 A  
EC CALL 543-1191

STAT 491 INTRO STOCHSTC PROC (NW)  
7526 A 3 MWF 1230-120 THO 325  
OFFERED JOINTLY WITH MATH 491 A

STAT 499 UNDERGRAD RESEARCH  
>7527 A 1-5 TO BE ARRANGED \* \* \*  
INSTRUCTOR I.D. CALL 543-8296 OR  
EMAIL: kristin@stat.washington.edu

STAT 512 STATISTICAL INFERENCE  
7528 AA 4 MWF 1030-1120 CMU 226  
Th 1030-1120 BAG 131

STAT 516 STOCHASTIC MODELING  
7529 A 4 TTh 130-320 PAR 310

STAT 519 TIME SERIES  
7530 A 3 MWF 930-1020 LOW 222

STAT 521 ADV PROBABILITY  
7531 A 3 MWF 1130-1220 THO 235  
OFFERED JOINTLY WITH MATH 521 A

STAT 534 STAT COMPUTING  
7532 A 3 TTh 1130-1245 HST T360  
OFFERED JOINTLY WITH BIOST 534 A

STAT 570 INTRO LINEAR MODELS  
7533 AA 3 MWF 130-220 HST T739  
W 1230-120 HST T635  
OFFERED JOINTLY WITH BIOST 570 AA

STAT 576 STAT METH SURV DATA  
7534 A 3 MW 900-1020 HST T359  
OFFERED JOINTLY WITH BIOST 576 A

STAT 578 SPEC TOP ADV BIOST  
7535 A 3 T 230-350 HST T360  
Th 230-320 HST T360  
OFFERED JOINTLY WITH BIOST 578 A  
7536 B 3 T 330-450 HST T663  
Th 330-450 HST T663  
OFFERED JOINTLY WITH BIOST 578 B

STAT 581 ADV THRY STAT INFER  
7537 A 3 MWF 1030-1120 PAR 306

STAT 590 STAT SEMINAR  
>7538 A 1 M 330-520 THO 101  
CREDIT/NO CREDIT ONLY  
EC CALL 543-8296 OR EMAIL:  
kristin@stat.washington.edu  
7539 B 1 T 330-520 SMI 211 GUTTORP,P  
CREDIT/NO CREDIT ONLY  
ENVIRON STAT SMNR

STAT 591 SPEC TOP STAT  
7540 A 3 TTh 330-450 DEN 212 MARTIN,R  
CREDIT/NO CREDIT ONLY

STAT 598 TECH STAT CONSULT  
>7541 A 3 TO BE ARRANGED \* \* \*  
CREDIT/NO CREDIT ONLY  
PERM OF INSTR:PLUS STAT LC SERIES

STAT 599 STAT CONSULTING  
>7542 A VAR TO BE ARRANGED \* \* \*  
CREDIT/NO CREDIT ONLY  
SEE INSTR FOR PERM

STAT 600 INDEPNDET STDY/RSCH  
>7543 A 1-10 TO BE ARRANGED \* \* \*  
CREDIT/NO CREDIT ONLY  
INSTRUCTOR I.D. CALL 543-8296 OR  
EMAIL: kristin@stat.washington.edu

STAT 700 MASTERS THESIS  
>7544 A 1-10 TO BE ARRANGED \* \* \*  
INSTRUCTOR I.D. CALL 543-8296 OR  
EMAIL: kristin@stat.washington.edu

STAT 800 DOCTORAL DISSERTATN  
>7545 A 1-10 TO BE ARRANGED \* \* \*  
CREDIT/NO CREDIT ONLY  
INSTRUCTOR I.D. CALL 543-8296 OR  
EMAIL: kristin@stat.washington.edu

WOMEN STUDIES

WOMEN 200 INTRO WOMEN STUDIES (I&S)  
7681 AA 5 MTWTh 1230-120 SAV 239  
Th 130-220 CMU 232  
7682 AB 5 MTWTh 1230-120 SAV 239  
Th 130-220 SAV 313  
>7683 AC 5 MTWTh 1230-120 SAV 239  
Th 130-220 SAV 316  
DROP CODE REQUIRED (PD.2)  
FRESHMAN INTEREST GRP STUDENTS ONLY  
>7684 AD 5 MTWTh 1230-120 SAV 239  
F 1230-120 SAV 131  
DROP CODE REQUIRED (PD.2)  
FRESHMAN INTEREST GRP STUDENTS ONLY  
7685 AE 5 MTWTh 1230-120 SAV 239  
F 1230-120 THO 231  
>7686 AF 5 MTWTh 1230-120 SAV 239  
F 1230-120 CMU B004  
DROP CODE REQUIRED (PD.2)  
CONCURRENT REG IN WOMEN 257AH &  
GEN ST 199 REQUIRED  
TRANSFER & RETURNING INTEREST GROUP  
STUDENTS ONLY; EC CMU 9  
7687 AG 5 MTWTh 1230-120 SAV 239  
F 130-220 CMU 230  
7688 AH 5 MTWTh 1230-120 SAV 239  
F 130-220 CMU 232  
7689 AI 5 MTWTh 1230-120 SAV 239  
F 130-220 CMU B004

WOMEN 257 PSYCH OF GENDER (I&S)  
7690 AA 5 TTh 930-1120 PAB A118 KENNEY,N  
Th 130-220 JHN 119  
OFFERED JOINTLY WITH PSYCH 257 AA  
7691 AB 5 TTh 930-1120 PAB A118 KENNEY,N  
Th 130-220 JHN 214  
OFFERED JOINTLY WITH PSYCH 257 AB  
7692 AC 5 TTh 930-1120 PAB A118 KENNEY,N  
Th 230-320 JHN 119  
OFFERED JOINTLY WITH PSYCH 257 AC  
7693 AD 5 TTh 930-1120 PAB A118 KENNEY,N  
Th 230-320 JHN 214  
OFFERED JOINTLY WITH PSYCH 257 AD  
7694 AE 5 TTh 930-1120 PAB A118 KENNEY,N  
F 1230-120 JHN 119  
OFFERED JOINTLY WITH PSYCH 257 AE  
7695 AF 5 TTh 930-1120 PAB A118 KENNEY,N  
F 1230-120 JHN 214  
OFFERED JOINTLY WITH PSYCH 257 AF  
7696 AG 5 TTh 930-1120 PAB A118 KENNEY,N  
F 130-220 JHN 214  
OFFERED JOINTLY WITH PSYCH 257 AG  
>7697 AH 5 TTh 930-1120 PAB A118 KENNEY,N  
F 130-220 JHN 437  
OFFERED JOINTLY WITH PSYCH 257 AH  
DROP CODE REQUIRED (PD.2)  
CONCURRENT REG IN WOMEN 200AF &  
GEN ST 199 REQUIRED  
TRANSFER & RETURNING INTEREST GROUP  
STUDENTS ONLY; EC CMU 9

WOMEN 283 INTRO WOMENS HIST (I&S)  
7699 AA 5 MTWTh 1230-120 SMI 304 MC CLINTOCK  
F 930-1020 BLM 205  
OFFERED JOINTLY WITH HIST 283 AA  
OPTIONAL "W" COURSE

7700 AB 5 MTWTh 1230-120 SMI 304 MC CLINTOCK  
F 1030-1120 SAV 241  
OFFERED JOINTLY WITH HIST 283 AB  
OPTIONAL "W" COURSE  
7701 AC 5 MTWTh 1230-120 SMI 304 MC CLINTOCK  
F 1230-120 SAV 341  
OFFERED JOINTLY WITH HIST 283 AC  
OPTIONAL "W" COURSE  
7702 AD 5 MTWTh 1230-120 SMI 304 MC CLINTOCK  
F 130-220 SAV 315  
OFFERED JOINTLY WITH HIST 283 AD  
OPTIONAL "W" COURSE

WOMEN 310 WOMEN AND LAW (I&S)  
7703 A 5 MTWThF 930-1020 DEN 216 NOVOTNY,P

WOMEN 392 ASIAN AMER WOMEN (I&S)  
7704 A 5 TTh 1030-1220 PAR 306 ROOT,M  
OFFERED JOINTLY WITH AAS 392 A  
PREREQ: AAS 205 OR 206

WOMEN 454 WOMEN,WORDS,MUSIC (VLPA/I&S)  
7705 A 5 TTh 1230-230 THO 325 JACOBS,S  
OFFERED JOINTLY WITH ANTH 454 A  
MEETS WRITING COURSE REQUIREMENT  
PREREQ: WOMEN 353 OR PERM OF INSTR

WOMEN 458 MOTHERHOOD (I&S)  
>7706 A 5 MW 1230-220 SAV 316 TWINE,F  
OFFERED JOINTLY WITH ANTH 484 A  
PREREQ: WOMEN 200 AND ANY 300-LEVEL  
WOMEN COURSE OR PERM OF INSTR.

WOMEN 488 WOMEN AND SCIENCE (I&S)  
7707 A 5 MW 1030-1220 SAV 245 GINORIO,A  
PREREQ: ONE WOMEN COURSE AND ONE  
COLLEGE-LEVEL SCIENCE COURSE OR  
PERM OF INSTR.

WOMEN 491 SENIOR THESIS I (I&S)  
>7709 A 3 M 230-520 CMU 228 YEE,S  
SENIORS ONLY  
WOMEN MAJORS ONLY  
EC PDL B110C

WOMEN 495 TUTORING WOMEN STDY  
>7710 A 5 TO BE ARRANGED \* \* \*  
CREDIT/NO CREDIT ONLY  
PREREQ: 200 OR 206; 1 OR MORE UPPER  
DIVISION COURSES RELEVANT TO WS;  
PRIOR COMP OR EQUIV TO BE TUTORED  
EC PDL B-110C.

WOMEN 497 FIELDWORK WOMEN ST  
>7711 A 3-15 TO BE ARRANGED \* \* \*  
CREDIT/NO CREDIT ONLY  
FACULTY CODE PDL B-110C

WOMEN 499 UNDERGRAD RESEARCH  
>7712 A 1-5 TO BE ARRANGED \* \* \*  
FACULTY I.D. PDL B-110C

ZOOLOGY

STUDENTS NOT ATTENDING THE FIRST LAB MEETING OF A  
COURSE MAY BE DROPPED.

ZOOL 114 EVOLUTION (NW)  
7713 A 2 TTh 1030-1120 HCK 132

ZOOL 118 SURVEY OF PHYSIOL (NW)  
7714 A 5 MTWThF 830-920 KNE 210 PETERSEN,K  
7716 U 5 TTh 630-850P HCK 132 FREDERICKSON

ZOOL 119 ALL LABS - STUDENTS NOT ATTENDING 1ST LAB  
MAY BE DROPPED

ZOOL 119 ELEM PHYSIOL LAB (NW)  
7717 ZN 1 T 1030-1220 HCK 346 PETERSEN,K  
7718 ZO 1 Th 1230-220 HCK 346 PETERSEN,K  
7719 ZP 1 T 230-420 HCK 346 PETERSEN,K  
7720 ZQ 1 Th 230-420 HCK 346 PETERSEN,K  
7721 ZR 1 T 1230-220 HCK 346 PETERSEN,K  
7722 ZS 1 Th 1030-1220 HCK 346 PETERSEN,K

ZOOL 433 INVERTEBRATE ZOOL (NW)  
7723 AA 5 MWF 930-1020 HCK 343 KOHN,A  
MW 130-420 HCK 343 KOHN,A

SYMBOLS

VLPA = Visual, Literary and Performing Arts  
I&S = Individuals and Societies  
NW = Natural World  
QSR = Quantitative, Symbolic, or Formal Reasoning  
C = English Composition

H = Honors Course  
> = Limited enrollment in this section, students  
must obtain Entry Code or Faculty Number.  
% = New Course (See front of Time Schedule)  
"How to Read Course Listings" (See back of Time Schedule)

REGISTRATION PERIODS

PD1 = Period I (May 9-Jun. 22)  
PD2 = Period II (Jun. 23-Sep. 28)  
PD3 = Period III (Sep. 29-Oct. 10)

AUTUMN QUARTER 1997

DEPT COURSE TITLE SLN SECTION CRD DAY TIME BLDG ROOM INSTRUCTOR SPEC CODE COMMENTS

DEPT COURSE TITLE SLN SECTION CRD DAY TIME BLDG ROOM INSTRUCTOR SPEC CODE COMMENTS

DEPT COURSE TITLE SLN SECTION CRD DAY TIME BLDG ROOM INSTRUCTOR SPEC CODE COMMENTS

ZOOLOGY CONT'D

ZOOL 438 COMPR ENDOCRINOLOGY (NW) 7724 A 3 MWF 1030-1120 OTB 014 WINGFIELD,J

ZOOL 572 TOPICS IN ECOLOGY 7747 A 1 TO BE ARRANGED HUEY,R CREDIT/NO CREDIT ONLY

SCHOOL OF BUSINESS ADMINISTRATION ENTRY CODES AVAILABLE IN MKZ 110 FOR GRADS.

REGISTRATION IN GRADUATE BUSINESS COURSES 500 AND ABOVE REQUIRES THE APPROVAL OF THE GRADUATE BUSINESS PROGRAM OFFICE.

ACCOUNTING

ACCTG 199 ACCTG PROB SOLVING >1081 A 2 TTh 330-420 BLM 414 WELLS,W CREDIT/NO CREDIT ONLY

ACCTG 215 ALL SECTIONS - STUDENTS NEED TO ENROLL FOR BOTH THE MAIN LECTURE AND ONE OF THE 3 QUIZ SECTIONS

ACCTG 215 ACCTG & FIN REPRING 1084 AA 5 TTh 1030-1150 SEC 110 PEECHERM

ACCTG 301 ALL SECTIONS - STUDENT MUST REGISTER FOR B CMU 301 BEFORE REGISTERING FOR ACCTG 301

ACCTG 301 INTERMED ACCTG I 1103 AA 3 MW 900-1020 BLM 314 KENNEDY,J

SYMBOLS

- VLPA = Visual, Literary and Performing Arts I&S = Individuals and Societies NW = Natural World

REGISTRATION PERIODS

- H = Honors Course > = Limited enrollment in this section, students must obtain Entry Code or Faculty Number

SCHOOL OF BUSINESS ADMINISTRATION

AUTUMN QUARTER 1997

DEPT	COURSE	TITLE	BLDG	ROOM	INSTRUCTOR	DEPT	COURSE	TITLE	BLDG	ROOM	INSTRUCTOR	DEPT	COURSE	TITLE	BLDG	ROOM	INSTRUCTOR	
SLN	SECTION	CRD	DAY	TIME	COMMENTS	SLN	SECTION	CRD	DAY	TIME	COMMENTS	SLN	SECTION	CRD	DAY	TIME	COMMENTS	
<b>ACCOUNTING CONT'D</b>																		
1109	BB 3	MW		1030-1150	BLM 302	MYERS, J												
							NO FRESHMEN ACCTG MAJORS ONLY CONCURR REG IN B CMU 301 C REQ'D											
1110	BC 3	MW		1030-1150	BLM 302	MYERS, J												
							NO FRESHMEN ACCTG MAJORS ONLY CONCURR REG IN B CMU 301 D REQ'D											
1111	BD 3	MW		1030-1150	BLM 302	MYERS, J												
							NO FRESHMEN ACCTG MAJORS ONLY CONCURR REG IN B CMU 301 I REQ'D											
1112	BE 3	MW		1030-1150	BLM 302	MYERS, J												
							NO FRESHMEN ACCTG MAJORS ONLY CONCURR REG IN B CMU 301 L REQ'D											
1113	CA 3	MW		130-250	BLM 417	HEATH, L												
							NO FRESHMEN ACCTG MAJORS ONLY CONCURR REG IN B CMU 301 B REQ'D											
1114	CB 3	MW		130-250	BLM 417	HEATH, L												
							NO FRESHMEN ACCTG MAJORS ONLY CONCURR REG IN B CMU 301 C REQ'D											
1115	CC 3	MW		130-250	BLM 417	HEATH, L												
							NO FRESHMEN ACCTG MAJORS ONLY CONCURR REG IN B CMU 301 D REQ'D											
1116	CD 3	MW		130-250	BLM 417	HEATH, L												
							NO FRESHMEN ACCTG MAJORS ONLY CONCURR REG IN B CMU 301 I REQ'D											
1117	CE 3	MW		130-250	BLM 417	HEATH, L												
							NO FRESHMEN ACCTG MAJORS ONLY CONCURR REG IN B CMU 301 L REQ'D											
1118	DA 3	TTh		900-1020	BLM 213													
							NO FRESHMEN ACCTG MAJORS ONLY CONCURR REG IN B CMU 301 F REQ'D											
1119	DB 3	TTh		900-1020	BLM 213													
							NO FRESHMEN ACCTG MAJORS ONLY CONCURR REG IN B CMU 301 G REQ'D											
1120	DC 3	TTh		900-1020	BLM 213													
							NO FRESHMEN ACCTG MAJORS ONLY CONCURR REG IN B CMU 301 H REQ'D											
1121	EA 3	TTh		1030-1150	BLM 214	HEATH, L												
							NO FRESHMEN ACCTG MAJORS ONLY CONCURR REG IN B CMU 301 F REQ'D											
1122	EB 3	TTh		1030-1150	BLM 214	HEATH, L												
							NO FRESHMEN ACCTG MAJORS ONLY CONCURR REG IN B CMU 301 G REQ'D											
1123	EC 3	TTh		1030-1150	BLM 214	HEATH, L												
							NO FRESHMEN ACCTG MAJORS ONLY CONCURR REG IN B CMU 301 H REQ'D											
8234	F 3	TTh		130-250	BLM 211													
							ACCTG MAJORS ONLY											
<b>ACCTG 302 INTERMED ACCTG II</b>																		
1124	A 3	MW		930-1050	BLM 304	BURGSTAHLER												
							NO FRESHMEN ACCTG MAJORS ONLY											
<b>ACCTG 303 INTERMED ACCTG III</b>																		
1125	A 3	TTh		800-920	BLM 309													
							NO FRESHMEN ACCTG MAJORS ONLY											
<b>ACCTG 311 COST ACCOUNTING</b>																		
1126	A 3	TTh		930-1050	BLM 206	ADAMS, H												
							NO FRESHMEN ACCTG MAJORS ONLY											
<b>ACCTG 330 ACCTG INFO SYSTEMS</b>																		
1127	A 3	MW		800-920	BLM 414	GILLOCK, J												
							NO FRESHMEN ACCTG MAJORS ONLY											
1128	B 3	MW		930-1050	BLM 414	GILLOCK, J												
							NO FRESHMEN ACCTG MAJORS ONLY											
<b>ACCTG 371 AUD OR INDS INTRSH</b>						<b>&gt;1129 A 2</b>						<b>TO BE ARRANGED</b>						
							CREDIT/NO CREDIT ONLY						NO FRESHMEN					
							ACCTG MAJORS ONLY						EC REQUIRED ALL PERIODS					
<b>ACCTG 375 TPCS FINANCL REPORT</b>						<b>1130 A 4</b>						<b>TTh 1030-1220 BLM 313 MYERS, J</b>						
							NO FRESHMEN, SOPHMS						NO ACCTG MAJORS					
							B A MAJORS ONLY (PD.1)											
<b>ACCTG 411 AUDIT STANDRDS PRIN</b>						<b>1131 A 3</b>						<b>TTh 930-1050 BLM 414 JIAMBALVO, J</b>						
							NO FRESHMEN						ACCTG MAJORS ONLY					
							1132 B 3						TTh 1100-1220 BLM 414 JIAMBALVO, J					
							NO FRESHMEN						ACCTG MAJORS ONLY					
							1133 C 3						MW 130-250 BLM 414 JIAMBALVO, J					
							NO FRESHMEN						ACCTG MAJORS ONLY					
							1134 D 3						MW 300-420 BLM 414 GILLOCK, J					
							NO FRESHMEN						ACCTG MAJORS ONLY					
<b>ACCTG 421 TAX EFF OF BUS DECS</b>						<b>1135 A 3</b>						<b>MW 900-1020 BLM 311 RESLER, W</b>						
							NO FRESHMEN						ACCTG MAJORS ONLY					
							1136 B 3						MW 1030-1150 BLM 311 RESLER, W					
							NO FRESHMEN						ACCTG MAJORS ONLY					
							1137 C 3						TTh 130-250 BLM 206 CREECH, W					
							NO FRESHMEN						ACCTG MAJORS ONLY					
							1138 D 3						TTh 300-420 BLM 206 CREECH, W					
							NO FRESHMEN						ACCTG MAJORS ONLY					
<b>ACCTG 450 BUSINESS TAXATION</b>						<b>1139 A 3</b>						<b>MW 1030-1150 BLM 408 RICE, S</b>						
							NO FRESHMEN						ACCTG MAJORS ONLY					
							1140 B 3						MW 130-250 BLM 408					
							NO FRESHMEN						ACCTG MAJORS ONLY					
<b>ACCTG 451 INDIV INC TAXATION</b>						<b>1141 A 3</b>						<b>MW 900-1020 BLM 301 BRITZMANN, J</b>						
							NO FRESHMEN						ACCTG MAJORS ONLY					
<b>ACCTG 450 NOT FOR PROFIT ACCT</b>						<b>&gt;1142 A 3</b>						<b>TTh 130-250 BLM 417</b>						
							NO FRESHMEN						ACCTG MAJORS ONLY					
							ADD CODE REQUIRED (PD.2&3)											
<b>ACCTG 485 ADV FIN ACCTG</b>						<b>1143 A 3</b>						<b>MW 1030-1150 BLM 206 KENNEDY, S J</b>						
							NO FRESHMEN						ACCTG MAJORS ONLY					
<b>ACCTG 499 UNDERGRAD RESEARCH</b>						<b>&gt;1144 A 1-6</b>						<b>TO BE ARRANGED</b>						
							NO FRESHMEN						ACCTG MAJORS ONLY					
							INSTRUCTOR I.D. FROM INSTRUCTOR REQ											
<b>ACCTG 520 SMNR FIN STMT ANLYS</b>						<b>1145 A 4</b>						<b>TO BE ARRANGED</b>						
<b>ACCTG 521 SMNR-IN FIN CON SYS</b>						<b>&gt;1146 A 4</b>						<b>MW 130-320 BLM 306</b>						
							GRADS ONLY (PD.1&2)						BUS AD, ACCTG, HS BA, IS BA, LAW C, ENG BA MAJORS ONLY (PD.1&2)					
							ADD CODE REQUIRED (PD.2&3)						OTHERS BY PERM					
<b>ACCTG 580 INTRO ACCTG RES</b>						<b>1147 A 4</b>						<b>TTh 130-320 BLM 409</b>						
							OTHERS BY PERM											
<b>ACCTG 589 DOCTORAL SMNR-ACCTG</b>						<b>1148 A 1</b>						<b>F 330-520 BLM 313</b>						
							GRADS ONLY (PD.1&2)						ACCTG, BUS AD MAJORS ONLY (PD.1&2)					
							ADD CODE REQUIRED (PD.3)						DEPT WORKSHOP; OTHERS BY PERM					
<b>ACCTG 600 INDEPNONT STDY/RSCH</b>						<b>&gt;1149 A 1-10</b>						<b>TO BE ARRANGED</b>						
							GRADS ONLY (PD.1&2)						B A MAJORS ONLY (PD.1&2)					
							>1150 B 1-10						MTWTF 1230-120 BLM 413					
							GRADS ONLY (PD.1&2)						BUS AD, ACCTG MAJORS ONLY (PD.1&2)					
<b>BUSINESS ADMINISTRATION, DEPT. OF</b>																		
<b>BUS ADMIN RESEARCH METHODS</b>																		
<b>BA RM 590 BEHAVR RL RSCH-THEORY</b>																		
							1626 A 4						MW 130-320 BLM 409 MITCHELL					
							GRADS ONLY (PD.1&2)						BUS AD, ACCTG MAJORS ONLY (PD.1&2)					
							ADD CODE REQUIRED (PD.3)						OTHERS BY PERM					
<b>BUSINESS ADMINISTRATION</b>																		
<b>B A 371 CO-OP IN BUSINESS</b>																		
							>1551 A 2						TO BE ARRANGED					
							CREDIT/NO CREDIT ONLY						ONLY MAJORS FROM B A COLLEGE					
							INSTRUCTOR I.D. FROM INSTR						CREDIT EARNED MAY NOT BE COUNTED					
							IN BASIC 180 CREDITS. REQUIRED FOR GRADUATION											
<b>B A 500 ALL SECTIONS - FIRST YEAR MBAS ONLY</b>																		
<b>B A 500 BUSINESS ADMIN I</b>																		
							1552 A 16						MTWTF 830-1020 BLM 413					
							MTWTF 130-320 BLM 413						GRADS ONLY (PD.1&2)					
							ACCTG, BUS AD, HS BA, IS BA, ENG BA, LAW C MAJORS ONLY (PD.1&2)						ADD CODE REQUIRED (PD.3)					
							1ST YEAR MBA'S ONLY											
							1553 B 16						MTWTF 830-1020 BLM 416					
							MTWTF 130-320 BLM 416						ACCTG, BUS AD, HS BA, IS BA, ENG BA, LAW C MAJORS ONLY (PD.1)					
							GRADS ONLY (PD.1&2)						ACCTG, BUS AD, IS BA, ENG BA, LAW C MAJORS ONLY (PD.2)					
							ADD CODE REQUIRED (PD.3)						1ST YEAR MBA'S ONLY					
							1554 C 16						MTWTF 1030-1220 BLM 413					
							MTWTF 330-520 BLM 413						GRADS ONLY (PD.1&2)					
							ACCTG, BUS AD, HS BA, IS BA, ENG BA, LAW C MAJORS ONLY (PD.1&2)						ADD CODE REQUIRED (PD.3)					
							1ST YEAR MBA'S ONLY											
							1555 D 16						MTWTF 1030-1220 BLM 416					
							MTWTF 330-520 BLM 416						GRADS ONLY (PD.1&2)					
							ACCTG, BUS AD, HS BA, IS BA, ENG BA, LAW C MAJORS ONLY (PD.1&2)						ADD CODE REQUIRED (PD.3)					
							1ST YEAR MBA'S ONLY											
<b>B A 541 ENVIR MGMT I</b>																		
							1556 A 4						TTh 330-520 BLM 313					
							BUS AD, ACCTG, HS BA, IS BA, LAW C, ENG BA MAJORS ONLY (PD.1)						GRADS ONLY (PD.1&2)					
							ADD CODE REQUIRED (PD.3)						CONCUR REG IN 544; OTHERS BY PERM					
<b>B A 544 ENVIR MGMT SEMINAR</b>																		
							1557 A 1						T 1230-120 BLM 307					
							CREDIT/NO CREDIT ONLY						GRADS ONLY (PD.1&2)					
							BUS AD, ACCTG, HS BA, IS BA, LAW C, ENG BA MAJORS ONLY (PD.1&2)						ADD CODE REQUIRED (PD.3)					
							OTHERS BY PERM											
<b>B A 800 DOCTORAL DISSERTATN</b>																		
							>1558 A 1-10						TO BE ARRANGED					

SYMBOLS

- VLPA = Visual, Literary and Performing Arts
- I&S = Individuals and Societies
- NW = Natural World
- QSR = Quantitative, Symbolic, or Formal Reasoning
- C = English Composition

- H = Honors Course
- > = Limited enrollment in this section, students must obtain Entry Code or Faculty Number.
- % = New Course (See front of Time Schedule)
- "How to Read Course Listings" (See back of Time Schedule)

REGISTRATION PERIODS

- PD1 = Period I (May 9-Jun. 22)
- PD2 = Period II (Jun. 23-Sep. 28)
- PD3 = Period III (Sep. 29-Oct. 10)

AUTUMN QUARTER 1997

DEPT	COURSE	TITLE	SLN SECTION	CRD	DAY	TIME	BLDG ROOM	INSTRUCTOR	DEPT	COURSE	TITLE	SLN SECTION	CRD	DAY	TIME	BLDG ROOM	INSTRUCTOR	DEPT	COURSE	TITLE	SLN SECTION	CRD	DAY	TIME	BLDG ROOM	INSTRUCTOR
BUSINESS COMMUNICATION									BUSINESS ECONOMICS									BUSINESS POLICY								
<p><b>B CMU 301 B,C,D,F,G,H,I,L,M - STUDENT MUST REGISTER FOR B CMU 301 BEFORE REG FOR ACCTG 301</b></p> <p><b>B CMU 301 BASIC WRITTN BUS CMU</b></p> <p>1559 A 4 MW 830-1020 BLM 213 BAMBERRY,M MEETS WRITING COURSE REQUIREMENT NO FRESHMEN,SOPHMRS NO ACCTG MAJORS B A MAJORS ONLY (PD.1) ADD CODE REQUIRED (PD.3)</p> <p>1560 B 4 TTh 830-1020 BLM 301 WHELAN,J MEETS WRITING COURSE REQUIREMENT NO FRESHMEN,SOPHMRS ACCTG MAJORS ONLY NO B A MAJORS ADD CODE REQUIRED (PD.3) CONCURR REG IN ACCTG 301AA OR BA OR CA REQUIRED</p> <p>1561 C 4 TTh 1030-1220 BLM 301 WHELAN,J MEETS WRITING COURSE REQUIREMENT NO FRESHMEN,SOPHMRS ACCTG MAJORS ONLY NO B A MAJORS ADD CODE REQUIRED (PD.3) CONCURR REG IN ACCTG 301AB, BB OR CB REQUIRED</p> <p>1562 D 4 TTh 330-520 BLM 301 WHELAN,J MEETS WRITING COURSE REQUIREMENT NO FRESHMEN,SOPHMRS ACCTG MAJORS ONLY NO B A MAJORS ADD CODE REQUIRED (PD.3) CONCURR REG IN ACCTG 301AC, BC OR CC REQUIRED</p> <p>1563 E 4 TTh 1030-1220 BLM 213 KALITZKI,J MEETS WRITING COURSE REQUIREMENT NO FRESHMEN,SOPHMRS NO ACCTG MAJORS B A MAJORS ONLY (PD.1) ADD CODE REQUIRED (PD.3)</p> <p>1564 F 4 MW 1030-1220 BLM 214 BUCKNER,D MEETS WRITING COURSE REQUIREMENT NO FRESHMEN,SOPHMRS ACCTG MAJORS ONLY NO B A MAJORS ADD CODE REQUIRED (PD.3) CONCURR REG IN ACCTG 301DA OR EA REQUIRED</p> <p>1565 G 4 MW 130-320 BLM 214 BUCKNER,D MEETS WRITING COURSE REQUIREMENT NO FRESHMEN,SOPHMRS ACCTG MAJORS ONLY NO B A MAJORS ADD CODE REQUIRED (PD.3) CONCURR REG IN ACCTG 301DB OR EB REQUIRED</p> <p>1566 H 4 MW 330-520 BLM 214 BUCKNER,D MEETS WRITING COURSE REQUIREMENT NO FRESHMEN,SOPHMRS ACCTG MAJORS ONLY NO B A MAJORS ADD CODE REQUIRED (PD.3) CONCURR REG IN ACCTG 301DC OR EC REQUIRED</p> <p>1567 I 4 TTh 130-320 BLM 214 O'NEILL,J MEETS WRITING COURSE REQUIREMENT NO FRESHMEN,SOPHMRS ACCTG MAJORS ONLY NO B A MAJORS ADD CODE REQUIRED (PD.3) CONCURR REG IN ACCTG 301DD, BD OR CD REQUIRED</p> <p>1568 J 4 TTh 130-320 BLM 301 GOETHALS,C MEETS WRITING COURSE REQUIREMENT NO FRESHMEN,SOPHMRS NO ACCTG MAJORS B A MAJORS ONLY (PD.1) ADD CODE REQUIRED (PD.3)</p> <p>1569 K 4 TTh 330-520 BLM 302 GOETHALS,C MEETS WRITING COURSE REQUIREMENT NO FRESHMEN,SOPHMRS NO ACCTG MAJORS B A MAJORS ONLY (PD.1) ADD CODE REQUIRED (PD.3)</p> <p>1570 L 4 TTh 330-520 BLM 214 O'NEILL,J MEETS WRITING COURSE REQUIREMENT NO FRESHMEN,SOPHMRS ACCTG MAJORS ONLY NO B A MAJORS ADD CODE REQUIRED (PD.3) CONCURR REG IN ACCTG 301AE, BE OR CE REQUIRED</p>									<p>8212 M 4 MW 330-520 BLM 307 NO FRESHMEN,SOPHMRS ACCTG MAJORS ONLY ADD CODE REQUIRED (PD.3) CONCURRENT REGISTRATION REQUIRED IN B CMU 301M FOR ACCTG 301F</p> <p><b>B CMU 499 BUS COMM RESEARCH</b></p> <p>&gt;1571 A 1-6 TO BE ARRANGED * * NO FRESHMEN,SOPHMRS B A,ACCTG MAJORS ONLY INSTRUCTOR I.D. FROM INSTRUCTOR REQ</p> <p><b>B CMU 510 BUS CMU FOR MGRS</b></p> <p>&gt;1572 A 4 TTh 130-320 BLM 413 KALITZKI,J MEETS WRITING COURSE REQUIREMENT GRADS ONLY BUS AD,ACCTG,LAW C,ENG BA,IS BA, HS BA MAJORS ONLY (PD.1&amp;2) ADD CODE REQUIRED (PD.2&amp;3) OTHERS BY PERM</p>									<p><b>B ECON 520 FINANCIAL MARKETS</b></p> <p>&gt;1586 A 4 TTh 1030-1220 BLM 307 GRADS ONLY (PD.1&amp;2) ACCTG,BUS AD,HS BA,IS BA,LAW C, ENG BA MAJORS ONLY (PD.1&amp;2) ADD CODE REQUIRED (PD.2&amp;3) OTHERS BY PERM</p> <p><b>B ECON 600 INDEPNNT STDY/RSCH</b></p> <p>&gt;1587 A 1-10 TO BE ARRANGED * * GRADS ONLY (PD.1&amp;2) BUS AD,ACCTG MAJORS ONLY (PD.1&amp;2)</p> <p>&gt;1588 B 1-10 TThThF 1230-120 BLM 416 BUS AD,ACCTG MAJORS ONLY (PD.1&amp;2)</p>								
<p><b>B ECON 300 MANAGERIAL ECON</b></p> <p>1573 A 3 MW 730-850 BLM 314 NO FRESHMEN,SOPHMRS ONLY MAJORS FROM B A COLLEGE ADD CODE REQUIRED (PD.3)</p> <p>1574 B 3 MW 900-1020 BLM 204 NO FRESHMEN,SOPHMRS ONLY MAJORS FROM B A COLLEGE ADD CODE REQUIRED (PD.3)</p> <p>1575 C 3 TTh 900-1020 BLM 314 NO FRESHMEN,SOPHMRS ONLY MAJORS FROM B A COLLEGE ADD CODE REQUIRED (PD.3)</p> <p>1576 D 3 MW 1030-1150 BLM 207 NO FRESHMEN,SOPHMRS ONLY MAJORS FROM B A COLLEGE ADD CODE REQUIRED (PD.3)</p> <p>1577 E 3 MW 130-250 BLM 204 NO FRESHMEN,SOPHMRS ONLY MAJORS FROM B A COLLEGE ADD CODE REQUIRED (PD.3)</p> <p>1578 F 3 TTh 130-250 BLM 204 NO FRESHMEN,SOPHMRS ONLY MAJORS FROM B A COLLEGE ADD CODE REQUIRED (PD.3)</p> <p>1579 G 3 MW 330-450 BLM 302 NO FRESHMEN,SOPHMRS ONLY MAJORS FROM B A COLLEGE ADD CODE REQUIRED (PD.3)</p>									<p><b>B ECON 301 INTERMED MACROECON</b></p> <p>1580 A 4 TTh 130-320 BLM 303 NO FRESHMEN,SOPHMRS ONLY MAJORS FROM B A COLLEGE ADD CODE REQUIRED (PD.3)</p> <p><b>B ECON 420 FINANCIAL MARKETS</b></p> <p>1581 A 4 TTh 1030-1220 BLM 312 NO FRESHMEN,SOPHMRS ONLY MAJORS FROM B A COLLEGE ADD CODE REQUIRED (PD.3)</p> <p><b>B ECON 427 INTERNATIONAL FIN</b></p> <p>1582 A 4 MW 130-320 BLM 203 GLASMAN,D NO FRESHMEN,SOPHMRS ONLY MAJORS FROM B A COLLEGE ADD CODE REQUIRED (PD.3)</p> <p>1583 B 4 MW 330-520 BLM 205 GLASMAN,D NO FRESHMEN,SOPHMRS ONLY MAJORS FROM B A COLLEGE ADD CODE REQUIRED (PD.3)</p> <p><b>B ECON 490 SPEC TOPICS-BECON</b></p> <p>1584 A 4 MW 830-1020 BLM 312 NO FRESHMEN,SOPHMRS ONLY MAJORS FROM B A COLLEGE ADD CODE REQUIRED (PD.3)</p> <p><b>B ECON 499 UNDERGRAD RESEARCH</b></p> <p>&gt;1585 A 1-6 TO BE ARRANGED * * ONLY MAJORS FROM B A COLLEGE INSTRUCTOR I.D. FROM INSTRUCTOR REQ</p>									<p><b>B POL 470 BUSINESS POLICY</b></p> <p>1589 A 4 MW 330-520 BLM 314 NO FRESHMEN,SOPHMRS,JUNIORS ONLY MAJORS FROM B A COLLEGE</p> <p>1590 B 4 TTh 130-320 BLM 207 NO FRESHMEN,SOPHMRS,JUNIORS ONLY MAJORS FROM B A COLLEGE</p> <p><b>B POL 471 SMALL BUSINESS MGMT</b></p> <p>1591 A 4 MW 130-320 BLM 207 KNUDSON,H NO FRESHMEN,SOPHMRS,JUNIORS ONLY MAJORS FROM B A COLLEGE</p> <p>1592 B 4 MW 1030-1220 BLM 303 KNUDSON,H NO FRESHMEN,SOPHMRS,JUNIORS ONLY MAJORS FROM B A COLLEGE</p> <p>1593 C 4 TTh 330-520 BLM 209 VESPER,K NO FRESHMEN,SOPHMRS,JUNIORS ONLY MAJORS FROM B A COLLEGE</p> <p><b>B POL 472 DEVELOP NEW BUS</b></p> <p>1594 A 4 MW 130-320 BLM 212 HAUSER,O NO FRESHMEN,SOPHMRS</p> <p><b>B POL 499 UNDERGRAD RESEARCH</b></p> <p>&gt;1596 A 1-6 TO BE ARRANGED * * ONLY MAJORS FROM B A COLLEGE INSTRUCTOR I.D. FROM INSTRUCTOR REQ</p> <p><b>B POL 530 ENTREPRENEURSHIP</b></p> <p>&gt;1597 A 4 TTh 830-1020 BLM 305 VESPER GRADS ONLY (PD.1&amp;2) ACCTG,BUS AD,HS BA,IS BA,LAW C, ENG BA MAJORS ONLY (PD.1&amp;2) ADD CODE REQUIRED (PD.2&amp;3) OTHERS BY PERM</p> <p><b>B POL 570 STRATEGIC PLG SYSTS</b></p> <p>&gt;1598 U 4 MW 530-720P BLM 313 HAUCK GRADS ONLY BUS AD,ACCTG,LAW C,HS BA,IS BA, ENG BA MAJORS ONLY (PD.1&amp;2) ADD CODE REQUIRED (PD.2&amp;3) OTHERS BY PERM</p> <p><b>B POL 576 STRATEGIC DECN MKG</b></p> <p>&gt;1599 A 4 MW 830-1020 BLM 313 POSEY,P GRADS ONLY (PD.1&amp;2) BUS AD,ACCTG,HS BA,IS BA,LAW C, ENG BA MAJORS ONLY (PD.1&amp;2) ADD CODE REQUIRED (PD.2&amp;3)</p> <p><b>B POL 579 SPECIAL TOPICS-BPOL</b></p> <p>1600 A 4 MW 330-520 BLM 203 WALTERS BUSINESS CONSULTING</p> <p><b>B POL 600 INDEPNNT STDY/RSCH</b></p> <p>&gt;1601 A 1-10 TO BE ARRANGED * *</p>								
<p><b>SYMBOLS</b></p> <p>VLPA = Visual, Literary and Performing Arts I&amp;S = Individuals and Societies NW = Natural World QSR = Quantitative, Symbolic, or Formal Reasoning C = English Composition</p>									<p><b>REGISTRATION PERIODS</b></p> <p>PD1 = Period I (May 9-Jun. 22) PD2 = Period II (Jun. 23-Sep. 28) PD3 = Period III (Sep. 29-Oct. 10)</p>																	

DEPT	COURSE	TITLE	DAY	TIME	BLDG	ROOM	INSTRUCTOR	DEPT	COURSE	TITLE	DAY	TIME	BLDG	ROOM	INSTRUCTOR	DEPT	COURSE	TITLE	DAY	TIME	BLDG	ROOM	INSTRUCTOR
SLN	SECTION	CRD						SLN	SECTION	CRD						SLN	SECTION	CRD					
SPEC CODE		COMMENTS						SPEC CODE		COMMENTS						SPEC CODE		COMMENTS					

### FINANCE

3614	D 4	MW	130-320	BLM	303						
NO FRESHMEN, SOPHMRS											
ONLY MAJORS FROM B A COLLEGE											
ADD CODE REQUIRED (PD.3)											
<b>FIN 423 BANKNG &amp; FINCL SYST</b>											
3615	A 4	TTh	830-1020	BLM	214						
NO FRESHMEN, SOPHMRS											
ONLY MAJORS FROM B A COLLEGE											
<b>FIN 450 PROB IN CORP FIN</b>											
3616	A 4	MW	330-520	BLM	301						
NO FRESHMEN, SOPHMRS											
ONLY MAJORS FROM B A COLLEGE											
ADD CODE REQUIRED (PD.3)											
<b>FIN 480 INVESTMENTS</b>											
3617	A 4	MW	830-1020	BLM	212						
NO FRESHMEN, SOPHMRS											
ONLY MAJORS FROM B A COLLEGE											
ADD CODE REQUIRED (PD.3)											
3618	B 4	MW	1030-1220	BLM	212						
NO FRESHMEN, SOPHMRS											
ONLY MAJORS FROM B A COLLEGE											
ADD CODE REQUIRED (PD.3)											
3619	C 4	TTh	130-320	BLM	313						
NO FRESHMEN, SOPHMRS											
ONLY MAJORS FROM B A COLLEGE											
ADD CODE REQUIRED (PD.3)											
<b>FIN 499 UNDERGRAD RESEARCH</b>											
>3620 A 1-6 TO BE ARRANGED											
ONLY MAJORS FROM B A COLLEGE											
INSTRUCTOR I.D. FROM INSTRUCTOR REQ											
<b>FIN 551 PROBS IN BUS FIN</b>											
>3621	A 4	TTh	330-520	BLM	305						
GRADS ONLY (PD.1&2)											
ACCTG, BUS AD, HS BA, IS BA, LAW C,											
ENG BA MAJORS ONLY (PD.1&2)											
ADD CODE REQUIRED (PD.2&3) OTHERS BY PERM											
<b>FIN 552 CORP PLAN &amp; FIN</b>											
3622	A 4	TTh	130-320	BLM	305						
GRADS ONLY											
BUS AD, ACCTG, HS BA, IS BA, ENG BA,											
LAW C MAJORS ONLY (PD.1&2)											
ADD CODE REQUIRED (PD.3)											
<b>FIN 580 INVESTMENTS</b>											
>3623	A 4	MW	130-320	BLM	311						
GRADS ONLY (PD.1&2)											
ACCTG, BUS AD, HS BA, IS BA, LAW C,											
ENG BA MAJORS ONLY (PD.1&2)											
ADD CODE REQUIRED (PD.2&3)											
OTHERS BY PERM											
<b>FIN 590 CAPITAL MARKET THRY</b>											
3624	A 4	MW	130-320	BLM	308						
GRADS ONLY (PD.1&2)											
ACCTG, BUS AD MAJORS ONLY (PD.1&2)											
ADD CODE REQUIRED (PD.3)											
OTHERS BY PERM											
<b>FIN 599 DOCTORAL SMNR-FIN</b>											
3625	A .1	TO BE ARRANGED									
GRADS ONLY (PD.1&2)											
BUS AD, ACCTG MAJORS ONLY (PD.1&2)											
ADD CODE REQUIRED (PD.3)											
PHD STUDENTS ONLY											
<b>FIN 600 INDEPNDNT STDY/RSCH</b>											
>3626	A	1-10 TO BE ARRANGED									
GRADS ONLY (PD.1&2)											
ACCTG, BUS AD MAJORS ONLY (PD.1&2)											
>3627	B	1-10	F	130-320	BLM	313					
GRADS ONLY (PD.1&2)											
BUS AD, ACCTG MAJORS ONLY (PD.1&2)											
OTHERS BY PERM; DEPT SEMINAR											

### HUMAN RESOURCE MANAGE & ORGANIZ BEHAVIOR

<b>HRMOB 300</b>	<b>MG ORG EFFECT</b>														
8228	A 4	MW	830-1020	BLM	201										
NO FRESHMEN, SOPHMRS															
ONLY MAJORS FROM B A COLLEGE															

### SYMBOLS

- VLPA = Visual, Literary and Performing Arts
- I&S = Individuals and Societies
- NW = Natural World
- QSR = Quantitative, Symbolic, or Formal Reasoning
- C = English Composition

8229	B 4	TTh	1030-1220	BLM	201					
NO FRESHMEN, SOPHMRS										
ONLY MAJORS FROM B A COLLEGE										
8230	C 4	MW	130-320	BLM	201					
NO FRESHMEN, SOPHMRS										
ONLY MAJORS FROM B A COLLEGE										
8231	D 4	MW	1030-1220	DEN	211					
NO FRESHMEN, SOPHMRS										
ONLY MAJORS FROM B A COLLEGE										
8232	E 4	TTh	130-320	BLM	201					
NO FRESHMEN, SOPHMRS										
ONLY MAJORS FROM B A COLLEGE										
8233	F 4	TTh	730-920P	BLM	201					
NO FRESHMEN, SOPHMRS										
ONLY MAJORS FROM B A COLLEGE										
<b>HRMOB 420 COLLEC BARG &amp; ARBIT</b>										
4142	A 4	MW	1030-1220	BLM	309	PETERSON				
NO FRESHMEN, SOPHMRS										
ONLY MAJORS FROM B A COLLEGE (PD.1)										
<b>HRMOB 450 LDRSHIP &amp; DECSNMKG</b>										
4143	A 4	MW	130-320	BLM	309	WOODWORTH, R				
NO FRESHMEN, SOPHMRS										
ONLY MAJORS FROM B A COLLEGE (PD.1)										
4144	B 4	MW	1030-1220	BLM	201					
NO FRESHMEN, SOPHMRS										
ONLY MAJORS FROM B A COLLEGE (PD.1)										
<b>HRMOB 460 NEGOTIATIONS</b>										
4145	A 4	MW	130-320	THO	325					
NO FRESHMEN, SOPHMRS										
B A MAJORS ONLY (PD.1)										
4146	B 4	TTh	1030-1220	BLM	309					
NO FRESHMEN, SOPHMRS										
ONLY MAJORS FROM B A COLLEGE (PD.1)										
4147	C 4	TTh	130-320	BLM	309					
NO FRESHMEN, SOPHMRS										
ONLY MAJORS FROM B A COLLEGE (PD.1)										
4148	D 4	MW	330-520	BLM	201					
NO FRESHMEN, SOPHMRS										
ONLY MAJORS FROM B A COLLEGE (PD.1)										
<b>HRMOB 470 MOTIVATION &amp; PERF</b>										
4149	A 4	MW	1030-1220	BLM	314					
NO FRESHMEN, SOPHMRS										
ONLY MAJORS FROM B A COLLEGE (PD.1)										
<b>HRMOB 499 UNDERGRAD RESEARCH</b>										
>4150 A 1-6 TO BE ARRANGED										
NO FRESHMEN, SOPHMRS										
ONLY MAJORS FROM B A COLLEGE										
INSTRUCTOR I.D. FROM INSTRUCTOR REQ										
>4151 B 1-6 TO BE ARRANGED										
CREDIT/NO CREDIT ONLY										
EC REQUIRED										
<b>HRMOB 520 COLLECT BARG</b>										
>4152	A 4	MW	130-320	BLM	211	PETERSON				
GRADS ONLY										
BUS AD, ACCTG, HS BA, IS BA, LAW C,										
ENG BA MAJORS ONLY (PD.1)										
ADD CODE REQUIRED (PD.2&3)										
OTHERS BY PERM										
<b>HRMOB 550 LEADERSHIP</b>										
>4153	A 4	MW	1030-1220	BLM	201	WOODWORTH, R				
GRADS ONLY										
ACCTG, BUS AD, HS BA, IS BA, LAW C,										
ENG BA MAJORS ONLY (PD.1&2)										
ADD CODE REQUIRED (PD.2&3)										
<b>HRMOB 560 NEGOTIATIONS</b>										
>4154	A 4	TTh	130-320	BLM	203	WINTERS, D				
GRADS ONLY										
ACCTG, BUS AD, HS BA, IS BA, LAW C,										
ENG BA MAJORS ONLY (PD.1&2)										
ADD CODE REQUIRED (PD.2&3)										
>4155	B 4	TTh	330-520	BLM	309	WINTERS, D				
GRADS ONLY										
ACCTG, BUS AD, HS BA, IS BA, LAW C,										
ENG BA MAJORS ONLY (PD.1&2)										
ADD CODE REQUIRED (PD.2&3)										
<b>HRMOB 582 POWER &amp; INFLUENCE</b>										
4156	A 3	MW	330-520	BLM	308	MITCHELL				
GRADS ONLY (PD.1&2)										
BUS AD, ACCTG MAJORS ONLY (PD.1&2)										

<b>HRMOB 599 DOCTORAL SEM-HRMOB</b>																					
4157	A 1	W	230-520	BLM	415																
GRADS ONLY (PD.1&2)																					
ACCTG, BUS AD MAJORS ONLY (PD.1&2)																					
ADD CODE REQUIRED (PD.3)																					
OTHERS BY PERM																					
<b>HRMOB 600 INDEPNDNT STDY/RSCH</b>																					
>4158 A 1-10 TO BE ARRANGED																					
GRADS ONLY (PD.1&2)																					
ACCTG, BUS AD MAJORS ONLY (PD.1&2)																					

### INFORMATION SYSTEMS

<b>I S 300 INTRO TO INFO SYS</b>																					
4300	AA 5	MW	130-320	SEC	110																
			Th	830-920	BLM	402															
NO FRESHMEN, SOPHMRS																					
ONLY MAJORS FROM B A COLLEGE																					
ADD CODE REQUIRED (PD.3)																					
4301	AB 5	MW	130-320	SEC	110																
			Th	930-1020	BLM	402															
NO FRESHMEN, SOPHMRS																					
ONLY MAJORS FROM B A COLLEGE																					
ADD CODE REQUIRED (PD.3)																					
4302	AC 5	MW	130-320	SEC	110																
			Th	1030-1120	BLM	402															
NO FRESHMEN, SOPHMRS																					
ONLY MAJORS FROM B A COLLEGE																					
ADD CODE REQUIRED (PD.3)																					
4303	AD 5	MW	130-320	SEC	110																
			Th	1130-1220	BLM	402															
NO FRESHMEN, SOPHMRS																					
ONLY MAJORS FROM B A COLLEGE																					
ADD CODE REQUIRED (PD.3)																					
4304	BA 5	TTh	830-1020	SEC	110																
			F	830-920	BLM	402															
NO FRESHMEN, SOPHMRS																					
ONLY MAJORS FROM B A COLLEGE																					
ADD CODE REQUIRED (PD.3)																					
4305	BB 5	TTh	830-1020	SEC	110																
			F	930-1020	BLM	402															
NO FRESHMEN, SOPHMRS																					
ONLY MAJORS FROM B A COLLEGE																					
ADD CODE REQUIRED (PD.3)																					

**I S 320 ALL SECTIONS - ATTENDANCE IS REQUIRED AT 1ST CLASS OR STUDENT MAY BE DROPPED IF CLASS IS OVERSUBSCRIBED.**

### I S 320 FUND OF APPLIC PROG

4308	A 4	MW	830-1020	BLM	205															
NO FRESHMEN, SOPHMRS, GRADS																				
ONLY MAJORS FROM B A COLLEGE (PD.1&2)																				
ADD CODE REQUIRED (PD.3)																				
4309	B 4	TTh	130-320	BLM	212															
NO FRESHMEN, SOPHMRS, GRADS																				
ONLY MAJORS FROM B A COLLEGE (PD.1&2)																				
ADD CODE REQUIRED (PD.3)																				

### I S 422 APPL PRGM FOR I S

4310	A 4	MW	130-320	BLM	206															
NO FRESHMEN, SOPHMRS, GRADS																				
ONLY MAJORS FROM B A COLLEGE (PD.1&2)																				
ADD CODE REQUIRED (PD.3)																				
ATTENDANCE IS REQUIRED AT 1ST CLASS OR STUDENT MAY BE DROPPED IF CLASS IS OVER SUBSCRIBED																				

### REGISTRATION PERIODS

- H = Honors Course
- > = Limited enrollment in this section, students must obtain Entry Code or Faculty Number.
- % = New Course (See front of Time Schedule)
- "How to Read Course Listings" (See back of Time Schedule)
- PD1 = Period I (May 9-Jun. 22)
- PD2 = Period II (Jun. 23-Sep. 28)
- PD3 = Period III (Sep. 29-Oct. 10)



AUTUMN QUARTER 1997

SCHOOL OF BUSINESS ADMINISTRATION

DEPT	COURSE	TITLE	BLN	SECTION	CRD	DAY	TIME	BLDG	ROOM	INSTRUCTOR	DEPT	COURSE	TITLE	BLN	SECTION	CRD	DAY	TIME	BLDG	ROOM	INSTRUCTOR	DEPT	COURSE	TITLE	BLN	SECTION	CRD	DAY	TIME	BLDG	ROOM	INSTRUCTOR
SUN											SUN											SUN										
SPEC	CODE	COMMENTS									SPEC	CODE	COMMENTS									SPEC	CODE	COMMENTS								
<b>INFORMATION SYSTEMS CONT'D</b>											<b>MARKETING</b>																					
<b>I S 460 ALL SECTIONS - ATTENDANCE IS REQUIRED AT 1ST CLASS OR STUDENT MAY BE DROPPED IF CLASS IS OVER SUBSCRIBED.</b>											<b>MKTG 301 MARKETING CONCEPTS</b>																					
<b>I S 460 SYS ANALY &amp; DESGN I</b>											5145 A 4 MW 130-320 BLM 305 BEARD, O NO FRESHMEN, SOPHMRS ONLY MAJORS FROM B A COLLEGE (PD.1&2) ADD CODE REQUIRED (PD.3)																					
4311 A 4 TTh 1030-1220 BLM 212 NO FRESHMEN, SOPHMRS, GRADS ONLY MAJORS FROM B A COLLEGE (PD.1&2) ADD CODE REQUIRED (PD.3)											5146 B 4 MW 330-520 BLM 305 BEARD, O NO FRESHMEN, SOPHMRS ONLY MAJORS FROM B A COLLEGE (PD.1&2) ADD CODE REQUIRED (PD.3)																					
4312 B 4 TTh 130-320 BLM 205 NO FRESHMEN, SOPHMRS, GRADS ONLY MAJORS FROM B A COLLEGE (PD.1&2) ADD CODE REQUIRED (PD.3)											5147 C 4 MW 1030-1220 BLM 209 QUARTON, M NO FRESHMEN, SOPHMRS ONLY MAJORS FROM B A COLLEGE (PD.1&2) ADD CODE REQUIRED (PD.3)																					
<b>I S 470 BUSINESS DATA COMM</b>											5148 D 4 TTh 130-320 BLM 302 STONE, J NO FRESHMEN, SOPHMRS ONLY MAJORS FROM B A COLLEGE (PD.1&2) ADD CODE REQUIRED (PD.3)																					
4313 A 4 TTh 1030-1220 BLM 205 NO FRESHMEN, SOPHMRS, GRADS ONLY MAJORS FROM B A COLLEGE (PD.1&2) ADD CODE REQUIRED (PD.3) ATTENDANCE IS REQUIRED AT 1ST CLASS OR STUDENT MAY BE DROPPED IF CLASS IS OVER SUBSCRIBED											5149 E 4 MW 130-320 BLM 209 KER, H NO FRESHMEN, SOPHMRS ONLY MAJORS FROM B A COLLEGE (PD.1&2) ADD CODE REQUIRED (PD.3)																					
<b>I S 480 ALL SECTIONS - ATTENDANCE IS REQUIRED 1ST CLASS OR STUDENT MAY BE DROPPED IF CLASS IS OVER SUBSCRIBED.</b>											5150 F 4 TTh 130-320 BLM 213 HELLOFS, L OFFERED JOINTLY WITH MKTG 490 A MEETS WRITING COURSE REQUIREMENT NO FRESHMEN, SOPHMRS ONLY MAJORS FROM B A COLLEGE (PD.1&2) ADD CODE REQUIRED (PD.3) CONCURR REG REQ'D IN MKTG 490A MUST REG FOR 490 FIRST																					
<b>I S 480 DATA BASE MGMT</b>											5151 G 4 TTh 330-520 BLM 213 HELLOFS, L MEETS WRITING COURSE REQUIREMENT NO FRESHMEN, SOPHMRS ONLY MAJORS FROM B A COLLEGE (PD.1&2) ADD CODE REQUIRED (PD.3)																					
4314 A 4 MW 130-320 BLM 307 NO FRESHMEN, SOPHMRS, GRADS ONLY MAJORS FROM B A COLLEGE (PD.1&2) ADD CODE REQUIRED (PD.3)											5152 H 4 TTh 130-320 BLM 213 HELLOFS, L OFFERED JOINTLY WITH MKTG 490 B MEETS WRITING COURSE REQUIREMENT NO FRESHMEN, SOPHMRS ONLY MAJORS FROM B A COLLEGE (PD.1&2) ADD CODE REQUIRED (PD.3) CONCURR REG REQ'D IN MKTG 490B MUST REG FOR 490 FIRST																					
<b>I S 495 PRACTICAL EXPERIENCE</b>											<b>MKTG 335 PRIN OF SELLING</b>																					
>4315 A 1-4 TO BE ARRANGED SCHILDKRAUT NO FRESHMEN, SOPHMRS, GRADS ONLY MAJORS FROM B A COLLEGE (PD.1) EC FROM INSTRUCTOR REQUIRED											5154 A 4 MW 830-1020 BLM 202 MCKINLEY, W NO FRESHMEN, SOPHMRS ONLY MAJORS FROM B A COLLEGE (PD.1) ADD CODE REQUIRED (PD.3)																					
<b>I S 499 UNDERGRAD RESEARCH</b>											5155 B 4 MW 130-320 BLM 205 EDWARDS, J NO FRESHMEN, SOPHMRS ONLY MAJORS FROM B A COLLEGE (PD.1) ADD CODE REQUIRED (PD.3)																					
>4316 A 1-4 TO BE ARRANGED ONLY MAJORS FROM B A COLLEGE INSTRUCTOR I.D. FROM INSTRUCTOR REQ											<b>MKTG 340 ADVERTISING</b>																					
<b>I S 530 MGMT OF I S RESRCS</b>											5156 A 4 TTh 130-320 BLM 202 STONE, J NO FRESHMEN, SOPHMRS ONLY MAJORS FROM B A COLLEGE (PD.1) ADD CODE REQUIRED (PD.3)																					
>4317 A 4 MW 330-520 BLM 212 GRADS ONLY (PD.1&2) BUS AD, ACCTG, HS BA, IS BA, LAW C, ENG BA MAJORS ONLY (PD.1&2) ADD CODE REQUIRED (PD.2&3)											5157 B 4 TTh 330-520 BLM 202 STONE, J NO FRESHMEN, SOPHMRS ONLY MAJORS FROM B A COLLEGE (PD.1) ADD CODE REQUIRED (PD.3)																					
<b>I S 545 DATA BASE MGMT SYS</b>											<b>MKTG 370 RETAILING</b>																					
>4318 A 4 MW 1030-1220 BLM 203 GRADS ONLY HS BA, IS BA, LAW C, BUS AD, ACCTG, ENG BA MAJORS ONLY (PD.1&2) ADD CODE REQUIRED (PD.2&3)											5158 A 4 TTh 830-1020 BLM 202 SPRATLEN, T NO FRESHMEN, SOPHMRS ONLY MAJORS FROM B A COLLEGE (PD.1) ADD CODE REQUIRED (PD.3)																					
<b>I S 599 DOC SEM IN INFO SYS</b>											5159 B 4 TTh 1030-1220 BLM 202 SPRATLEN, T NO FRESHMEN, SOPHMRS ONLY MAJORS FROM B A COLLEGE (PD.1) ADD CODE REQUIRED (PD.3)																					
4319 A 1 F 1030-1220 BLM 313 OFFERED JOINTLY WITH OPNGT 599 A CREDIT/NO CREDIT ONLY GRADS ONLY (PD.1&2) ACCTG, BUS AD MAJORS ONLY (PD.1&2) ADD CODE REQUIRED (PD.3) OTHERS BY PERM											<b>MKTG 430 SALES FORCE MGMT</b>																					
<b>I S 600 INDEPNNT STDY/RSCN</b>											5160 A 4 MW 1030-1220 BLM 202 MCKINLEY, W MEETS WRITING COURSE REQUIREMENT NO FRESHMEN, SOPHMRS ONLY MAJORS FROM B A COLLEGE (PD.1) ADD CODE REQUIRED (PD.3)																					
>4320 A 1-10 TO BE ARRANGED GRADS ONLY (PD.1&2) ACCTG, BUS AD MAJORS ONLY (PD.1&2)											<b>MKTG 450 CONSUMER BEHAVIOR</b>																					
<b>INTERNATIONAL BUSINESS</b>											5161 A 4 MW 1030-1220 BLM 313 LOUIE, T NO FRESHMEN, SOPHMRS ONLY MAJORS FROM B A COLLEGE (PD.1) ADD CODE REQUIRED (PD.3)																					
<b>I BUS 300 INTL ENVRT BUSNS</b>											<b>I BUS 330 DEVELOPING NATIONS</b>																					
4284 AA 5 TTh 830-1020 KNE 220 SULLIVAN, J Th 1030-1120 BLM 204 NO FRESHMEN, SOPHMRS ONLY MAJORS FROM B A COLLEGE (PD.1&2)											4292 A 4 MW 130-320 BLM 313 LAWSKA, J NO FRESHMEN, SOPHMRS B A, ACCTG, SIS MAJORS ONLY (PD.1) ADD CODE REQUIRED (PD.3)																					
4285 AB 5 TTh 830-1020 KNE 220 SULLIVAN, J Th 1130-1220 BLM 204 NO FRESHMEN, SOPHMRS ONLY MAJORS FROM B A COLLEGE (PD.1&2)											<b>I BUS 440 BUSINESS IN JAPAN</b>																					
											4293 A 4 TTh 130-320 BLM 314 SULLIVAN, J MEETS WRITING COURSE REQUIREMENT NO FRESHMEN, SOPHMRS SIS, B A, ACCTG MAJORS ONLY (PD.1) ADD CODE REQUIRED (PD.3)																					
											<b>I BUS 470 MGT INTL TRADE OPNS</b>																					
											4294 A 4 TTh 1030-1220 BLM 209 RALSTON, J NO FRESHMEN, SOPHMRS SIS, ACCTG, B A MAJORS ONLY (PD.1) ADD CODE REQUIRED (PD.3)																					
											<b>I BUS 490 SPEC TPCS IN I BUS (I&amp;S)</b>																					
											4295 A 4 TTh 330-520 BLM 408 BUTLER, J OFFERED JOINTLY WITH SISSE 490 A NO FRESHMEN, SOPHMRS B A, ACCTG, SIS MAJORS ONLY (PD.1) ADD CODE REQUIRED (PD.3) PHILLIPPINES & S.E. ASIAN INDUSTRIES																					
											<b>I BUS 499 UNDERGRAD RESEARCH</b>																					
											>4296 A 1-6 TO BE ARRANGED NO FRESHMEN, SOPHMRS B A, ACCTG, SIS MAJORS ONLY (PD.1&2) INSTRUCTOR I.D. FROM INSTRUCTOR REQ																					
											<b>I BUS 550 FIELD STDY INTL BUS</b>																					
											>4297 A 4 TTh 330-520 BLM 417 RALSTON, J GRADS ONLY BUS AD, ACCTG, SIS, IS BA, HS BA, ENG BA MAJORS ONLY (PD.1&2) ADD CODE REQUIRED (PD.2&3)																					
											<b>I BUS 579 SEM SPCL TOPICS IB</b>																					
											>4298 A 4 MW 130-320 BLM 301 GAUTSCHI, D OFFERED JOINTLY WITH MKTG 579 A GRADS ONLY ACCTG, BUS AD, HS BA, IS BA, LAW C, ENG BA MAJORS ONLY (PD.1&2) ADD CODE REQUIRED (PD.2&3) THE STRATEGIC ENVIRONMENT OF THE GLOBAL INFORMATION & TELECOMMUNICA- TIONS INDUSTRY																					
											<b>I BUS 600 INDEPNNT STDY/RSCN</b>																					
											>4299 A 1-10 TO BE ARRANGED GRADS ONLY (PD.1&2) ACCTG, BUS AD MAJORS ONLY (PD.1&2) INSTRUCTOR I.D. MKZ 110																					

## SYMBOLS

VLPA = Visual, Literary and Performing Arts  
 I&S = Individuals and Societies  
 NW = Natural World  
 QSR = Quantitative, Symbolic, or Formal Reasoning  
 C = English Composition

H = Honors Course  
 > = Limited enrollment in this section, students  
 must obtain Entry Code or Faculty Number.

% = New Course (See front of Time Schedule)

"How to Read Course Listings" (See back of Time Schedule)

## REGISTRATION PERIODS

PD1 = Period I (May 9-Jun. 22)  
 PD2 = Period II (Jun. 23-Sep. 28)  
 PD3 = Period III (Sep. 29-Oct. 10)

SCHOOL OF BUSINESS ADMINISTRATION

AUTUMN QUARTER 1997

DEPT COURSE TITLE  
SLN SECTION CRD DAY TIME BLDG ROOM INSTRUCTOR  
SPEC CODE COMMENTS

DEPT COURSE TITLE  
SLN SECTION CRD DAY TIME BLDG ROOM INSTRUCTOR  
SPEC CODE COMMENTS

DEPT COURSE TITLE  
SLN SECTION CRD DAY TIME BLDG ROOM INSTRUCTOR  
SPEC CODE COMMENTS

MARKETING CONT'D

**MKTG 480 MARKETING RESEARCH**  
5162 A 4 MW 1030-1220 BLM 213 YALCH,R  
NO FRESHMEN,SOPHRS  
ONLY MAJORS FROM B A COLLEGE (PD.1)  
ADD CODE REQUIRED (PD.3)

5163 B 4 MW 130-320 BLM 413 YALCH,R  
NO FRESHMEN,SOPHRS  
ONLY MAJORS FROM B A COLLEGE (PD.1)  
ADD CODE REQUIRED (PD.3)

**MKTG 475 RET STRUC & STRAT**  
5164 A 4 MW 130-320 BLM 202 QUARTON,M  
NO FRESHMEN,SOPHRS  
ONLY MAJORS FROM B A COLLEGE (PD.1)  
ADD CODE REQUIRED (PD.3)

**MKTG 490 SPC TPCS & ISS MKTG**  
5165 A 2 T 830-1020 BLM 201 KALITZKI,J  
OFFERED JOINTLY WITH MKTG 301 F  
MEETS WRITING COURSE REQUIREMENT  
NO FRESHMEN,SOPHRS  
ONLY MAJORS FROM B A COLLEGE (PD.1&2)  
CONCURR REG REQ'D IN MKTG 301F OR  
MKTG 301H

5166 B 2 Th 830-1020 BLM 201 KALITZKI,J  
OFFERED JOINTLY WITH MKTG 301 H  
MEETS WRITING COURSE REQUIREMENT  
NO FRESHMEN,SOPHRS  
ONLY MAJORS FROM B A COLLEGE (PD.1&2)  
CONCUR REG REQ'D IN MKTG 301F OR  
MKTG 301H

**MKTG 499 UNDERGRAD RESEARCH**  
>5167 A 1-6 TO BE ARRANGED \* \*  
NO FRESHMEN,SOPHRS  
ONLY MAJORS FROM B A COLLEGE  
INSTRUCTOR I.D. FROM INSTRUCTOR REQ

**MKTG 511 BUS-TO-BUS MKTG**  
>5168 A 4 MW 1030-1220 BLM 307 EDWARDS,J  
% GRADS ONLY  
BUS AD,ACCTG,HS BA,IS BA,LAW C,  
ENG BA MAJORS ONLY (PD.1&2)  
ADD CODE REQUIRED (PD.2&3)

**MKTG 512 CONSUMER MARKETING**  
>5169 A 4 TTh 830-1020 BLM 307 HELLOFS,L  
% GRADS ONLY  
NO FRESHMEN,SOPHRS  
BUS AD,ACCTG,IS BA,HS BA,ENG BA  
MAJORS ONLY (PD.1&2)  
ADD CODE REQUIRED (PD.2&3)

**MKTG 540 ADVTG & PROM MGMT**  
>5170 A 4 MW 830-1020 BLM 214 RUTH,J  
GRADS ONLY  
BUS AD,ACCTG,IS BA,HS BA,ENG BA  
MAJORS ONLY (PD.1&2)  
ADD CODE REQUIRED (PD.2&3)  
OTHERS BY PERM

**MKTG 560 RSRCH FOR MKTG DEC**  
>5171 A 4 MW 330-520 BLM 417 YALCH,R  
GRADS ONLY  
ACCTG,BUS AD,LAW C,HS BA,IS BA,  
ENG BA MAJORS ONLY (PD.1&2)  
ADD CODE REQUIRED (PD.2&3)  
OTHERS BY PERM

**MKTG 579 SPEC TOPICS IN MKTG**  
>5172 A 4 MW 130-320 BLM 301 GAUTSCHI,D  
OFFERED JOINTLY WITH I BUS 579 A  
GRADS ONLY  
ACCTG,BUS AD,HS BA,IS BA,LAW C,  
ENG BA MAJORS ONLY (PD.1&2)  
ADD CODE REQUIRED (PD.2&3)  
STRATEGIC ENVIRONMENT OF THE GLOBAL  
INFORMATION AND  
TELECOMMUNICATIONS: PART I

**MKTG 593 MARKETING MODELS**  
5173 A 4 TTh 1030-1220 BLM 409 ERICKSON,G  
GRADS ONLY  
ACCTG,BUS AD,F MGMT MAJORS ONLY (PD.1&2)  
ADD CODE REQUIRED (PD.3)  
OTHERS BY PERM

**MKTG 599 DOCTORAL SMNR-MKTG**  
5174 A 1 TO BE ARRANGED \* \*  
GRADS ONLY (PD.1&2)  
BUS AD,ACCTG,F MGMT MAJORS ONLY (PD.1&2)  
ADD CODE REQUIRED (PD.3) OTHERS BY PERM

**MKTG 600 INDEPNNT STDY/RSCH**  
>5175 A 1-10 TO BE ARRANGED \* \*  
GRADS ONLY (PD.1&2)  
ACCTG,BUS AD MAJORS ONLY (PD.1&2)

OPERATIONS MANAGEMENT

**OPMGT 301 ALL SECTIONS - ATTENDANCE IS REQUIRED AT 1ST CLASS OR STUDENT MAY BE DROPPED IF CLASS IS OVER SUBSCRIBED.**

**OPMGT 301 PRIN OPER MGT**  
5886 A 4 MW 330-520 BLM 213  
NO FRESHMEN,SOPHRS  
ONLY MAJORS FROM B A COLLEGE  
ADD CODE REQUIRED (PD.3)

5887 B 4 MW 830-1020 BLM 411  
NO FRESHMEN,SOPHRS  
ONLY MAJORS FROM B A COLLEGE  
ADD CODE REQUIRED (PD.3)

5888 C 4 MW 130-320 BLM 411  
NO FRESHMEN,SOPHRS  
ONLY MAJORS FROM B A COLLEGE  
ADD CODE REQUIRED (PD.3)

5889 D 4 TTh 1030-1220 BLM 207  
NO FRESHMEN,SOPHRS  
ONLY MAJORS FROM B A COLLEGE  
ADD CODE REQUIRED (PD.3)

5890 E 4 TTh 830-1020 BLM 207  
NO FRESHMEN,SOPHRS  
ONLY MAJORS FROM B A COLLEGE  
ADD CODE REQUIRED (PD.3)

5891 F 4 TTh 130-320 BLM 411  
NO FRESHMEN,SOPHRS  
ONLY MAJORS FROM B A COLLEGE  
ADD CODE REQUIRED (PD.3)

5892 G 4 MW 1030-1220 BLM 411  
NO FRESHMEN,SOPHRS  
ONLY MAJORS FROM B A COLLEGE  
ADD CODE REQUIRED (PD.3)

**OPMGT 499 UNDERGRAD RESEARCH**  
>5893 A 3 TO BE ARRANGED \* \*  
ONLY MAJORS FROM B A COLLEGE  
INSTRUCTOR I.D. FROM INSTRUCTOR REQ

**OPMGT 545 QUALITY**  
>5894 A 4 TTh 830-1020 BLM 203 NEWELL,W  
GRADS ONLY (PD.1&2)  
ACCTG,BUS AD,HS BA,IS BA,LAW C,  
ENG BA MAJORS ONLY (PD.1&2)  
ADD CODE REQUIRED (PD.2&3)

**OPMGT 570 OPERATIONS STRATEGY**  
>5895 A 4 TTh 1030-1220 BLM 203 NEWELL,W  
GRADS ONLY (PD.1&2)  
ACCTG,BUS AD,HS BA,IS BA,ENG BA,  
LAW C MAJORS ONLY (PD.1&2)  
ADD CODE REQUIRED (PD.2&3)

**OPMGT 599 DOCTR.LM OPMGT**  
5896 A 1 F 1030-1220 BLM 313  
OFFERED JOINTLY WITH QMETH 599 A  
CREDIT/NO CREDIT ONLY  
GRADS ONLY (PD.1&2)  
ACCTG,BUS AD MAJORS ONLY (PD.1&2)  
OTHERS BY PERM; PHD STUDENT SMNR

**OPMGT 600 INDEPNNT STDY/RSCH**  
>5897 A 1-10 TO BE ARRANGED \* \*  
GRADS ONLY (PD.1&2)  
ACCTG,BUS AD MAJORS ONLY (PD.1&2)  
REQUIRES FACULTY I.D. CODE

ORGANIZATION & ENVIRONMENT

**O E 200 INTRODUCTION TO LAW**  
5784 A 5 MWF 730-850 BLM 304 MYER,K  
NO FRESHMEN  
ONLY MAJORS FROM B A COLLEGE (PD.1)  
PRE BA,PREMAJ,EPRMJ,PSOCS,PRESCI,  
EXPBA MAJORS ONLY (PD.1)

5785 B 5 MWF 730-850 BLM 301 DAWSON  
NO FRESHMEN  
ONLY MAJORS FROM B A COLLEGE (PD.1)  
PRE BA,PREMAJ,EPRMJ,PSOCS,PRESCI,  
EXPBA MAJORS ONLY (PD.1)

5786 C 5 MWF 730-850 BLM 204 HALE,S  
NO FRESHMEN  
ONLY MAJORS FROM B A COLLEGE (PD.1)  
PRE BA,PREMAJ,EPRMJ,PSOCS,PRESCI,  
EXPBA MAJORS ONLY (PD.1)

5787 D 5 MWF 130-250 BLM 302  
NO FRESHMEN  
ONLY MAJORS FROM B A COLLEGE (PD.1)  
PRE BA,PREMAJ,EPRMJ,PSOCS,PRESCI,  
EXPBA MAJORS ONLY (PD.1)

5788 E 5 MWF 330-450 BLM 209  
NO FRESHMEN  
ONLY MAJORS FROM B A COLLEGE (PD.1)  
PRE BA,PREMAJ,EPRMJ,PSOCS,PRESCI,  
EXPBA MAJORS ONLY (PD.1)

5789 F 5 MWF 130-250 BLM 314  
NO FRESHMEN  
ONLY MAJORS FROM B A COLLEGE (PD.1)  
PRE BA,PREMAJ,EPRMJ,PSOCS,PRESCI,  
EXPBA MAJORS ONLY (PD.1)

5790 G 5 MWF 130-250 CMJ 120  
NO FRESHMEN  
ONLY MAJORS FROM B A COLLEGE (PD.1)  
PRE BA,PREMAJ,EPRMJ,PSOCS,PRESCI,  
EXPBA MAJORS ONLY (PD.1)

5791 H 5 MWF 1030-1150 BLM 301  
NO FRESHMEN  
ONLY MAJORS FROM B A COLLEGE (PD.1)  
EXPBA,EPRMJ,PREMAJ,PRE BA,PRESCI,  
PSOCS MAJORS ONLY (PD.1)

5792 I 5 MWF 830-950 BLM 302  
NO FRESHMEN  
ONLY MAJORS FROM B A COLLEGE (PD.1)  
PRE BA,PREMAJ,EPRMJ,EXPBA,PSOCS,  
PRESCI MAJORS ONLY (PD.1)

5793 J 5 MWF 330-450 BLM 207  
NO FRESHMEN  
ONLY MAJORS FROM B A COLLEGE (PD.1)  
PRE BA,PREMAJ,EPRMJ,EXPBA,PSOCS,  
PRESCI MAJORS ONLY (PD.1)

**O E 302 ORG & ENVIRONMENT**  
5794 A 4 MW 330-520 BLM 202  
NO FRESHMEN,SOPHRS  
ONLY MAJORS FROM B A COLLEGE

5795 B 4 TTh 830-1020 BLM 417  
NO FRESHMEN,SOPHRS  
ONLY MAJORS FROM B A COLLEGE

5796 C 4 TTh 330-520 BLM 314  
NO FRESHMEN,SOPHRS  
ONLY MAJORS FROM B A COLLEGE

5797 D 4 MW 130-320 BLM 304  
NO FRESHMEN,SOPHRS  
ONLY MAJORS FROM B A COLLEGE

5798 E 4 MW 830-1020 BLM 209  
NO FRESHMEN,SOPHRS  
ONLY MAJORS FROM B A COLLEGE

5799 F 4 TTh 1030-1220 BLM 314  
NO FRESHMEN,SOPHRS  
ONLY MAJORS FROM B A COLLEGE

**O E 310 POL & REG ENV BUS**  
5800 A 5 MW 1030-1220 BAC 438 GAUTCHI  
NO FRESHMEN,SOPHRS  
ONLY MAJORS FROM B A COLLEGE (PD.1)

**O E 403 COMMERCIAL LAW**  
5801 A 5 MWF 130-250 BLM 213 HERB,M  
NO FRESHMEN,SOPHRS  
ONLY MAJORS FROM B A COLLEGE (PD.1&2)

**O E 440 ORG STRUCTURE**  
5802 A 3 TTh 130-250 BLM 302 HENNING,D  
NO FRESHMEN,SOPHRS  
ONLY MAJORS FROM B A COLLEGE

5803 B 3 TTh 1030-1150 BLM 417 HENNING  
NO FRESHMEN,SOPHRS  
ONLY MAJORS FROM B A COLLEGE

**O E 499 UNDERGRAD RESEARCH**  
>5804 A 1-6 TO BE ARRANGED \* \*  
ONLY MAJORS FROM B A COLLEGE  
INSTRUCTOR I.D. FROM INSTRUCTOR REQ

SYMBOLS

VLPA = Visual, Literary and Performing Arts  
I&S = Individuals and Societies  
NW = Natural World  
QSR = Quantitative, Symbolic, or Formal Reasoning  
C = English Composition

H = Honors Course  
> = Limited enrollment in this section, students must obtain Entry Code or Faculty Number.  
% = New Course (See front of Time Schedule)  
"How to Read Course Listings" (See back of Time Schedule).

REGISTRATION PERIODS

PD1 = Period I (May 9-Jun. 22)  
PD2 = Period II (Jun. 23-Sep. 28)  
PD3 = Period III (Sep. 29-Oct. 10)

DEPT COURSE TITLE  
SLN SECTION CRD DAY TIME BLDG ROOM INSTRUCTOR  
SPEC CODE COMMENTS

DEPT COURSE TITLE  
SLN SECTION CRD DAY TIME BLDG ROOM INSTRUCTOR  
SPEC CODE COMMENTS

DEPT COURSE TITLE  
SLN SECTION CRD DAY TIME BLDG ROOM INSTRUCTOR  
SPEC CODE COMMENTS

**ORGANIZATION & ENVIRONMENT CONT'D**

O E 550 ORGNZN & MANAGEMENT  
>5805 A 4 MW 1030-1220 BLM 417 SAXBERG,B  
GRADS ONLY  
BUS AD,ACCTG,LAW C,HS BA,IS BA,  
ENG BA MAJORS ONLY (PD.1&2)  
ADD CODE REQUIRED (PD.2&3) OTHERS BY PERM

O E 570 SEM-MGNT TECH & INN  
>5806 A 4 MW 830-1020 BLM 417 HILL  
GRADS ONLY  
BUS AD,ACCTG,HS BA,IS BA,ENG BA,  
LAW C MAJORS ONLY (PD.1&2)  
ADD CODE REQUIRED (PD.2&3)

O E 600 INDEPN DNT STDY/RSCH  
>5807 A 1-10 TO BE ARRANGED \* \*  
GRADS ONLY (PD.1&2)  
ACCTG,BUS AD MAJORS ONLY (PD.1&2)  
>5808 B 1-10 MTWTF 1230-120 BLM 213  
GRADS ONLY (PD.1&2)  
BUS AD,ACCTG MAJORS ONLY (PD.1&2)  
1ST YR MBAS ONLY; ETHICS

**QUANTITATIVE METHODS**

QMETH 201 STATISTICAL ANLYS (NW,OSR)

6815 AA 4 MW 130-220 GUC 224  
TTH 830-920 BLM 212  
NO FRESHMEN  
INTRO TO STATISTICAL METHODS  
6816 AB 4 MW 130-220 GUC 224  
TTH 930-1020 BLM 212  
RO FRESHMEN  
6817 AC 4 MW 130-220 GUC 224  
TTH 930-1020 BLM 303  
NO FRESHMEN  
6818 AD 4 MW 130-220 GUC 224  
TTH 1030-1120 BLM 303  
NO FRESHMEN  
6819 AE 4 MW 130-220 GUC 224  
TTH 1030-1120 BLM 408  
NO FRESHMEN  
6820 AF 4 MW 130-220 GUC 224  
TTH 1130-1220 BLM 408  
NO FRESHMEN  
6821 AG 4 MW 130-220 GUC 224  
TTH 1230-120 BLM 408  
NO FRESHMEN  
6822 AH 4 MW 130-220 GUC 224  
TTH 130-220 BLM 408  
NO FRESHMEN  
6823 AI 4 MW 130-220 GUC 224  
TTH 130-220 BLM 414  
NO FRESHMEN  
6824 AJ 4 MW 130-220 GUC 224  
TTH 230-320 BLM 414  
NO FRESHMEN

QMETH 499 UNDERGRAD RESEARCH  
>6825 A 3 TO BE ARRANGED \* \*  
ONLY MAJORS FROM B A COLLEGE  
INSTRUCTOR I.D. FROM INSTRUCTOR REQ

QMETH 580 MATH PROGRAMMING  
6826 A 4 TTH 930-1120 BLM 308  
GRADS ONLY (PD.1&2)  
BUS AD,ACCTG MAJORS ONLY (PD.1&2)  
PHD COURSE

QMETH 599 DOCTORAL SMNR-QMETH  
6827 A 1 F 1030-1220 BLM 313 MOINZADEH,K  
OFFERED JOINTLY WITH OPNGT 599 A  
CREDIT/NO CREDIT ONLY  
GRADS ONLY (PD.1&2)  
BUS AD,ACCTG MAJORS ONLY (PD.1&2)  
ADD CODE REQUIRED (PD.3)  
OTHERS BY PERM  
6828 B 1 TO BE ARRANGED \* \* DE CROIX,G  
CREDIT/NO CREDIT ONLY

QMETH 600 INDEPN DNT STDY/RSCH  
>6829 A 1-10 TO BE ARRANGED \* \*  
GRADS ONLY (PD.1&2)  
ACCTG,BUS AD MAJORS ONLY (PD.1&2)

**SCHOOL OF DENTISTRY**

**DENTAL HYGIENE**

ENTRY/DROP CODES ARE AVAILABLE IN HSD D583 OR  
CALL 543-6820

D HYG 402 GLOBAL PERSPEC OH  
>2466 A 3 TH 930-1220 HSB B8124 WELLS,N  
DROP CODE REQUIRED

D HYG 404 FIELD EXP ORAL HLTH  
>2467 B 2-12 TO BE ARRANGED \* \* JEFFCOTT,E  
DROR CODE REQUIRED  
HEALTH DEPT  
>2468 C 2-12 TO BE ARRANGED \* \* SPADAFORA,A  
DROP CODE REQUIRED  
NURSING HOME

>2469 D 2-12 TO BE ARRANGED \* \* WELLS,N  
DROP CODE REQUIRED  
DOYLE,P  
HARBORVIEW MEDICAL CENTER; LIMIT 1  
PERMISSION OF INSTR; EC/DC HSD D583  
>2470 E 2-12 TO BE ARRANGED \* \* YAMAMOTO,D  
DROP CODE REQUIRED  
RURAL ORAL HEALTH; PERM OF INSTR;  
EC/DC HSD D583

>2471 F 2-12 TO BE ARRANGED \* \* COMPTON,C  
DROP CODE REQUIRED  
FIRCREST SCHOOL; PERM OF INSTR;  
EC/DC HSD D583

>2472 G 2-12 TO BE ARRANGED \* \* HUGGINS,K  
DROP CODE REQUIRED  
HEADSTART; PERM OF INSTR;  
EC/DC HSD D583

>2473 H 2-12 TO BE ARRANGED \* \* NAUGHTON,D  
DROP CODE REQUIRED  
D HYG SERVICES; PERM OF INSTR;  
EC/DC HSD D583

D HYG 465 THEOR BASIS DH PRAC  
>2474 A 3 TTH 130-250 HSD E214 WELLS,N  
OFFERED JOINTLY WITH D HYG 565 A  
MEETS WRITING COURSE REQUIREMENT  
DROP CODE REQUIRED  
D HYG MAJORS ONLY  
PREREQ: M3 OR PERM OF INSTR

D HYG 494 PRIN TEACH O H PROF  
>2475 A 3 T 930-1220 HSD E214 CAMERON,C  
DROP CODE REQUIRED  
D HYG MAJORS ONLY  
PERM OF INSTR

D HYG 497 DIR STDY OH PROFS  
>2476 A VAR TO BE ARRANGED \* \* WELLS,N  
CREDIT/NO CREDIT ONLY  
DROP CODE REQUIRED  
PREREQ: PERM OF INSTR

>2477 B VAR TO BE ARRANGED \* \* CAMERON,C  
CREDIT/NO CREDIT ONLY  
DROP CODE REQUIRED  
PREREQ: PERM OF INSTR

>2478 C VAR TO BE ARRANGED \* \* FALES,M  
CREDIT/NO CREDIT ONLY  
DROP CODE REQUIRED  
PREREQ: PERM OF INSTR

D HYG 565 THEOR BASIS DH PRAC  
>2479 A 3 TTH 130-250 HSD E214 WELLS,N  
OFFERED JOINTLY WITH D HYG 465 A  
MEETS WRITING COURSE REQUIREMENT  
DROP CODE REQUIRED  
GRADS ONLY  
D HYG MAJORS ONLY

D HYG 594 PRIN TEACH O H PROF  
2480 A 3 T 930-1220 HSD E212 CAMERON,C  
GRADS ONLY

D HYG 595 INTERNSHIP  
>2481 A -12 TO BE ARRANGED \* \* CAMERON,C  
DROP CODE REQUIRED  
PREREQ: 494, MEDED 520 OR 594 &  
PERM OF INSTR

>2482 B 3-10 TO BE ARRANGED \* \* FALES,M  
DROP CODE REQUIRED  
PREREQ: 494 OR 594 OR NEDED 520  
AND PERM OF INSTR

**DENTAL PUBLIC HEALTH SCIENCES**

ENTRY CODES AVAILABLE IN HSD D323

DPHS 449P P-DIR STDYS DPHS  
>2535 A VAR TO BE ARRANGED \* \*  
CREDIT/NO CREDIT ONLY

DPHS 510P P-DENT PERSPECTIVES  
2536 A 2 W 830-1220 HST T625 MILGROM,P  
CREDIT/NO CREDIT ONLY

DPHS 550 P: DIR STDYS DPHS  
>2537 A VAR TO BE ARRANGED \* \*  
CREDIT/NO CREDIT ONLY

>2538 C VAR TO BE ARRANGED \* \*  
CREDIT/NO CREDIT ONLY  
CLERKSHIP IN HEALTH POLICY

>2539 D VAR TO BE ARRANGED \* \*  
CREDIT/NO CREDIT ONLY  
HEALTH CARE DELIVERY

>2540 E VAR TO BE ARRANGED \* \*  
CREDIT/NO CREDIT ONLY  
ORAL MOTOR BEHAVIOR

>2541 R 6 TO BE ARRANGED \* \*  
CREDIT/NO CREDIT ONLY  
SURF

DPHS 575 BEHAVIOR DENT RES  
2542 A 1 TO BE ARRANGED \* \*  
CREDIT/NO CREDIT ONLY

DPHS 640P P-I:FEARFUL PHOBIC  
2543 A 1 TO BE ARRANGED \* \* GETZ,T

DPHS 660 DENTAL FEAR CLINIC  
2544 A 2 TO BE ARRANGED \* \* WEINSTEIN,P  
CREDIT/NO CREDIT ONLY GETZ,T  
MILGROM,P

**DENTISTRY**

ENTRY CODES AVAILABLE IN HSD D323

DENT 523 MED EMERGENCIES  
2519 U 1 TO BE ARRANGED \* \* ROTHWELL,B  
CREDIT/NO CREDIT ONLY

DENT 550P P-SPEC STUDIES DENT  
>2520 A VAR TO BE ARRANGED \* \*  
CREDIT/NO CREDIT ONLY

>2521 B 2 TO BE ARRANGED \* \*  
CREDIT/NO CREDIT ONLY  
SPECIAL STUDY PROJECT

>2522 R 6 TO BE ARRANGED \* \*  
CREDIT/NO CREDIT ONLY  
SURF PARTICIPANTS ONLY

>2523 S 1 TO BE ARRANGED \* \*  
CREDIT/NO CREDIT ONLY  
RESEARCH METHODS SEMINAR

DENT 551 CLIN PRACT MGMT 2  
2524 A 1 TO BE ARRANGED \* \* PHILLIPS,S

DENT 555P P-CLIN PRACT MGMT 2  
2525 A 1 TO BE ARRANGED \* \* CHASTEEN,J

DENT 560 ONCOLOGIC RESEARCH  
2526 A 1 TO BE ARRANGED \* \* JOHNSON,B  
CREDIT/NO CREDIT ONLY

DENT 562 ADVANCED CLS  
2527 U 1 T 630-820P \* \* JOHNSON,B  
CREDIT/NO CREDIT ONLY

DENT 563 IV SEDATION  
2528 A 5 TO BE ARRANGED \* \* JOHNSON,B  
CREDIT/NO CREDIT ONLY

DENT 565 DENTAL PHOTOGRAPHY  
2529 A 2 T 130-320 HST T663A CLARK,J

DENT 640P P-GERIATR EXTRAMURL  
2530 A 2 TO BE ARRANGED \* \* KIYAK,H  
CREDIT/NO CREDIT ONLY PERSSON,R

DENT 645P P-HOSP ROTATION  
2531 A 2 TO BE ARRANGED \* \* ROTHWELL,B  
CREDIT/NO CREDIT ONLY JOHNSON,B

**SYMBOLS**

VLPA = Visual, Literary and Performing Arts  
I&S = Individuals and Societies  
NW = Natural World  
OSR = Quantitative, Symbolic, or Formal Reasoning  
C = English Composition

H = Honors Course  
> = Limited enrollment in this section, students  
must obtain Entry Code or Faculty Number.  
% = New Course (See front of Time Schedule)  
"How to Read Course Listings" (See back of Time Schedule)

**REGISTRATION PERIODS**

PD1 = Period I (May 9-Jun. 22)  
PD2 = Period II (Jun. 23-Sep. 28)  
PD3 = Period III (Sep. 29-Oct. 10)

SCHOOL OF DENTISTRY

AUTUMN QUARTER 1997

DEPT COURSE TITLE  
SLN SECTION CRD DAY TIME BLDG ROOM INSTRUCTOR  
SPEC CODE COMMENTS

DEPT COURSE TITLE  
SLN SECTION CRD DAY TIME BLDG ROOM INSTRUCTOR  
SPEC CODE COMMENTS

DEPT COURSE TITLE  
SLN SECTION CRD DAY TIME BLDG ROOM INSTRUCTOR  
SPEC CODE COMMENTS

DENTISTRY CONT'D

DENT 655 MED EMERG/BSL  
>2532 A 1 TO BE ARRANGED \* \* \* ROTHWELL, B  
CREDIT/NO CREDIT ONLY

DENT 657 CLINIC  
2533 A 1-10 TO BE ARRANGED \* \* \*  
CREDIT/NO CREDIT ONLY

DENT 700 MASTERS THESIS  
>2534 A 1-10 TO BE ARRANGED \* \* \*

>5904 R 6 TO BE ARRANGED \* \* \*  
CREDIT/NO CREDIT ONLY  
SURF

ORALB 582 ORAL BIOL TEACHING  
5905 A 1-5 TO BE ARRANGED \* \* \*

ORALB 585 CLIN ORAL PATHOLOGY  
5906 A 1-3 TO BE ARRANGED \* \* \* MORTON, T

ORALB 588 SURG ORAL PATHOLOGY  
5907 A 2-4 TO BE ARRANGED \* \* \*

ORALB 589 PERIO MICROBIOL  
5908 A 2 T 930-1120 \* \* \* LAKONT, R  
OFFERED JOINTLY WITH PERIO 574 A

>5929 B 2 TO BE ARRANGED \* \* \*  
CREDIT/NO CREDIT ONLY  
SPECIAL STUDY PROJECT

>5930 C 2 TO BE ARRANGED \* \* \*  
CREDIT/NO CREDIT ONLY  
ORAL MED LIT REVIEW

>5931 R 6 TO BE ARRANGED \* \* \*  
CREDIT/NO CREDIT ONLY  
SURF

ORALM 584 ADV DECOD DIDACTIC  
5932 A 0 TO BE ARRANGED \* \* \* MARTIN, M

ORALM 585 ORAL M CLIN CONF  
5933 A 1 W 730-820 \* \* \* SOMMERS, E  
TRUELOVE, E  
SCHUBERT, M  
HOLLENDER, L  
MARTIN, M

ENDODONTICS

ENTRY CODES AVAILABLE IN HSD D323

ENDO 531P P-ENDO TECHNIQ  
3035 A 4 TF 830-920 HST T733  
TF 930-1150 \* \* \*

ENDO 550P P-DIR STDYS ENDO  
>3036 A VAR TO BE ARRANGED \* \* \*  
CREDIT/NO CREDIT ONLY

>3037 R 6 TO BE ARRANGED \* \* \*  
CREDIT/NO CREDIT ONLY  
SURF PROJECT

ENDO 563 RADIOG INTERP  
3038 A 2 TO BE ARRANGED \* \* \*

ENDO 580 ENDODONTIC SEMINAR  
3039 A 2 TO BE ARRANGED \* \* \* HARRINGTON, G

ENDO 584 ENDODONTIC SEMINAR  
3040 A 2 TO BE ARRANGED \* \* \* HARRINGTON, G

ENDO 590 TREATMENT PLAN SEM  
3041 A 2 TO BE ARRANGED \* \* \* HARRINGTON, G  
PITTS, D  
STEINER, J

ENDO 590 TREATMENT PLAN SEM  
3041 A 2 TO BE ARRANGED \* \* \* HARRINGTON, G  
PITTS, D  
STEINER, J

ENDO 593 CLIN PRACTICE TEACH  
3042 A 1 TO BE ARRANGED \* \* \* PITTS, D

ENDO 600 INDEPNENT STDY/RSCN  
>3043 A 1-10 TO BE ARRANGED \* \* \*

ENDO 630P P-CLINICAL ENDODNTCS  
3044 A 1 TO BE ARRANGED \* \* \* SPINOLA, J

ENDO 660 CLINICAL ENDODONTCS  
3045 A 4 TO BE ARRANGED \* \* \*

ORALB 570 SEMINAR ORAL PATH  
5909 A 1-3 TO BE ARRANGED \* \* \*

ORALB 572 ORAL PATHOLOGY  
5910 A 5 M 1030-1220 HST T747 ODA, D  
F 230-320 HST T739  
OFFERED JOINTLY WITH ORALB 521 A

ORALB 575 ORAL BIOLOGY SMNR  
5911 A 1 TO BE ARRANGED \* \* \*  
CREDIT/NO CREDIT ONLY

ORALB 576 EPITHELIAL BIOLOGY  
5912 A 2 TO BE ARRANGED \* \* \* DALE-CRUNK, B

ORALB 577 THERAPEUTICS  
5913 U 2 M 430-630P HST T359 WATSON, E

ORALB 578 RESEARCH TECHNIQUES  
5914 A 2-4 TO BE ARRANGED \* \* \*

ORALB 581 SECR PRC EXCRN GLND  
5915 A 1-3 TO BE ARRANGED \* \* \* IZUTSU, K  
SECRETORY PROCESSES

ORALB 600 INDEPNENT STDY/RSCN  
>5916 A 1-10 TO BE ARRANGED \* \* \*

ORALB 700 MASTERS THESIS  
>5917 A 1-10 TO BE ARRANGED \* \* \*

ORALB 800 DOCTORAL DISSERTATN  
>5918 A 1-10 TO BE ARRANGED \* \* \*

ORALM 570 ORL MED AND THERAPY  
5934 A 2 W 930-1120 \* \* \* SOMMERS, E  
TRUELOVE, E

ORALM 576 ORAL MED LIT REVIEW  
5935 A 1 W 830-920 \* \* \* TRUELOVE, E  
SOMMERS, E  
SCHUBERT, M  
LE RESCHE, L  
HOLLENDER, L

ORALM 578 DECOD LIT REVIEW  
5936 A 1 TO BE ARRANGED \* \* \* STIEFEL, D  
CREDIT/NO CREDIT ONLY

ORALM 581 ADV SEM ORAL RADIOL  
5937 A 2 F 100-320 \* \* \* HOLLENDER, L  
\* CREDIT/NO CREDIT ONLY

ORALM 584 DECOD FIELD PRACT  
5938 A VAR TO BE ARRANGED \* \* \* MARTIN, M  
PREREQ: 404 OR 564

ORALM 600 INDEPNENT STDY/RSCN  
>5939 A 1-10 TO BE ARRANGED \* \* \*  
CREDIT/NO CREDIT ONLY

ORALM 601 ORAL MED RES SMNR  
5940 A 1 TO BE ARRANGED \* \* \* MASSOTH, D  
CREDIT/NO CREDIT ONLY

ORAL MEDICINE

ENTRY CODES AVAILABLE IN HSD D323

ORALM 404 DECOD AUX DIDACTIC  
5919 A VAR TO BE ARRANGED \* \* \* MARTIN, M

ORALM 449 DIR STDY ODTF  
>5920 A VAR TO BE ARRANGED \* \* \*  
CREDIT/NO CREDIT ONLY

ORALM 460 DECOD AUX CLINIC  
5921 A VAR TO BE ARRANGED \* \* \* MARTIN, M  
CHIN, M

ORALM 520P P-ORAL RADIOLOGY  
5922 A 2 MF 730-920 HST T739 HOLLENDER, L  
M 930-1020 HST T739 HOLLENDER, L

ORALM 525P P-SYSTEMC & ORAL DIS  
5923 A 1 Th 730-820 HST T733 SCHUBERT, M

ORALM 531P P-SCT: PAIN  
5924 A 1 F 730-820 HST T747 SOMMERS, E  
TRUELOVE, E

ORALM 540P P-CPC: ORALM CONF  
5925 A 2 Th 730-820 HST T639 HIDDAUGH, D

ORALM 545P P-CPC  
5926 A 1 Th 830-920 HST T639 HIDDAUGH, D  
TRUELOVE, E

ORALM 547 DENT PRACTICE  
5927 A 2 M 730-920 HST T733

ORALM 550P P-DIR STDYS IN O D  
>5928 A VAR TO BE ARRANGED \* \* \*  
CREDIT/NO CREDIT ONLY

ORALM 630P P-ODTF CLINIC  
5941 A 1 TO BE ARRANGED \* \* \*

ORALM 640P P-ADV ORALM CLINIC  
5942 A 1 TO BE ARRANGED \* \* \* PERSSON, R

ORALM 650P P-ORALM CLIN ELECT  
5943 A 3 TO BE ARRANGED \* \* \*  
CREDIT/NO CREDIT ONLY  
CLINICAL ORALM

5944 C 1-3 TO BE ARRANGED \* \* \*  
CREDIT/NO CREDIT ONLY  
DENTAL CARE FOR HOMELESS

5945 D 1 TO BE ARRANGED \* \* \*  
CREDIT/NO CREDIT ONLY  
CEREBRAL PALSY CENTER

5946 F 1 TO BE ARRANGED \* \* \* TRUELOVE, E  
CREDIT/NO CREDIT ONLY

ORALM 660 ROTAT IN MED DISCIP  
5947 A 1-4 TO BE ARRANGED \* \* \* SOMMERS, E  
CREDIT/NO CREDIT ONLY

ORALM 664 ADV DECOD CLINICAL  
5948 A VAR TO BE ARRANGED \* \* \*  
PREREQ: 564 OR PERM OF INSTR

ORALM 665 ORAL M CLINIC  
5949 A VAR TO BE ARRANGED \* \* \* TRUELOVE, E  
SOMMERS, E  
SCHUBERT, M

ORALM 670 CLIN ORALM TEACH  
5950 A 1-4 TO BE ARRANGED \* \* \* SOMMERS, E

ORAL BIOLOGY

ENTRY CODES AVAILABLE IN HSD D323

ORALB 449 UNDERGRAD RESEARCH  
>5898 A VAR TO BE ARRANGED \* \* \*  
CREDIT/NO CREDIT ONLY

ORALB 520P P-PLAQUE & DISEASE  
5899 A 3 M 130-220 HST T639 LAKONT, R  
N 330-420 HST T639 LAKONT, R  
W 730-820 HST T733 LAKONT, R  
ONLY MAJORS FROM DENT COLLEGE  
OTHERS BY PERM

ORALB 521P P-ORAL PATHOLOGY  
5900 A 3 M 1030-1220 HST T747 ODA, D  
F 230-320 HST T739  
OFFERED JOINTLY WITH ORALB 572 A

ORALB 540P P-CPC: ORAL BIOLOGY  
5901 A 2 WF 830-920 HST T439 MORTON, T

ORALB 550P P-DIR STDYS ORALB  
>5902 A VAR TO BE ARRANGED \* \* \*  
CREDIT/NO CREDIT ONLY

>5903 B 2 TO BE ARRANGED \* \* \*  
CREDIT/NO CREDIT ONLY

SYMBOLS

VLPA = Visual, Literary and Performing Arts  
I&S = Individuals and Societies  
NW = Natural World  
QSR = Quantitative, Symbolic, or Formal Reasoning  
C = English Composition

H = Honors Course  
> = Limited enrollment in this section, students  
must obtain Entry Code or Faculty Number.  
% = New Course (See front of Time Schedule)  
"How to Read Course Listings" (See back of Time Schedule)

REGISTRATION PERIODS

PD1 = Period I (May 9-Jun. 22)  
PD2 = Period II (Jun. 23-Sep. 28)  
PD3 = Period III (Sep. 29-Oct. 10)

AUTUMN QUARTER 1997

SCHOOL OF DENTISTRY

Table with columns for DEPT, COURSE, TITLE, SLN, SECTION, CRD, DAY, TIME, BLDG, ROOM, INSTRUCTOR, SPEC CODE. Contains sections for ORAL SURGERY, PERIODONTICS, PEDODONTICS, and ORTHODONTICS, listing various courses and their details.

SYMBOLS

VLPA = Visual, Literary and Performing Arts
I&S = Individuals and Societies
NW = Natural World
QSR = Quantitative, Symbolic, or Formal Reasoning
C = English Composition

H = Honors Course
> = Limited enrollment in this section; students must obtain Entry Code or Faculty Number.
% = New Course (See front of Time Schedule)
'How to Read Course Listings' (See back of Time Schedule)

REGISTRATION PERIODS

PD1 = Period I (May 9-Jun. 22)
PD2 = Period II (Jun. 23-Sep. 28)
PD3 = Period III (Sep. 29-Oct. 10)

SCHOOL OF DENTISTRY

AUTUMN QUARTER 1997

DEPT COURSE TITLE  
SLN SECTION CRD DAY TIME BLDG ROOM INSTRUCTOR  
SPEC CODE COMMENTS

DEPT COURSE TITLE  
SLN SECTION CRD DAY TIME BLDG ROOM INSTRUCTOR  
SPEC CODE COMMENTS

DEPT COURSE TITLE  
SLN SECTION CRD DAY TIME BLDG ROOM INSTRUCTOR  
SPEC CODE COMMENTS

PROSTHODONTICS CONT'D

PROS 620P P-CL COMP DENT  
6601 A 3 T 930-1220 \* \* BOLENDER, C  
T 130-420 \* \* BOLENDER, C  
F 930-1220 \* \* BOLENDER, C

PROS 630P P-CLINICAL PROS  
6602 A 1 TO BE ARRANGED \* \*

PROS 640P P-CL PROS MAINTANCE  
6603 A 1 TO BE ARRANGED \* \*

PROS 650P P-EXTRAMURALS PROS  
6604 C 2 TO BE ARRANGED \* \* BOLENDER, C  
CREDIT/NO CREDIT ONLY  
PRACTICE TEACHING

PROS 660 CLINICAL PROS  
6605 A 2 TO BE ARRANGED \* \* BRUDVIK, J

RESTORATIVE DENTISTRY

ENTRY CODES AVAILABLE IN HSD D323

RES D 510P P-INTRO MATERIALS  
6931 A 2 M 1030-1220 HSD D209 JOHNSON, G

RES D 515P P-DENTAL ANATOMY  
6932 A 3 F 930-1120 HST T639  
F 1230-450 \* \*

RES D 520P P-INTRO OPER DENT  
6933 A 3 W 830-920 HST T733  
W 930-1220 \* \*  
W 130-420 \* \*

RES D 525P P-FIXED PROS  
6934 A 3 Th 830-920 HST T747 TOWNSEND, J  
Th 900-1220 \* \* LEPE, X  
Th 130-420 \* \*

RES D 530P P-RESTORATIVE DENT  
6935 A 2 Th 730-920 HSK K069 WARNICK, M

RES D 540P P-ADV RESTORATIVE  
6936 A 2 T 730-920 HST T747 SALES, D

RES D 550P P-DIR STDYS IN RESD  
>6937 A VAR TO BE ARRANGED \* \*  
CREDIT/NO CREDIT ONLY  
6938 C VAR TO BE ARRANGED \* \* WEAVER, J  
CREDIT/NO CREDIT ONLY  
CLINICAL IMPLANT ELECTIVE  
>6939 E VAR TO BE ARRANGED \* \*  
CREDIT/NO CREDIT ONLY  
RESEARCH TOPICS  
>6940 R 6 TO BE ARRANGED \* \*  
CREDIT/NO CREDIT ONLY  
SURF PARTICIPANTS ONLY

RES D 570 LITERATURE REVIEW  
6941 A 1 M 800-920 \* \* HARPER, R

RES D 580 TREATMENT PLANNING  
6942 A 1 TO BE ARRANGED \* \* PHILLIPS, K

RES D 588 MAST ANAL OCCL ADJ  
6943 A 2 W 130-420 \* \* WARNICK, M  
WEAVER, J

RES D 590 FIXED PROS  
6944 AA 2 TO BE ARRANGED \* \*  
TO BE ARRANGED \* \*

RES D 600 INDEPNDET STDY/RSCH  
>6945 A 1-10 TO BE ARRANGED \* \*

RES D 630P P-RES DENT CLINIC  
6946 A 2 TO BE ARRANGED \* \* SALES, D

RES D 640P P-ADV RES D CLINIC  
6947 A 3 TO BE ARRANGED \* \*

RES D 650 RES E CLIN ELECTIVE  
6948 A 1-6 TO BE ARRANGED \* \* WEAVER, J  
CREDIT/NO CREDIT ONLY

RES D 659P P-RES D EXT LEARN  
6949 A VAR TO BE ARRANGED \* \*  
CREDIT/NO CREDIT ONLY  
ADD CODE REQUIRED (PD.3)

RES D 660 ORAL REHABILITATION  
6950 A 2-6 TO BE ARRANGED \* \* PHILLIPS, K

COLLEGE OF EDUCATION  
CURRICULUM & INSTRUCTION

EDC&I 324 PE & HLTH IN SCHLS  
>2877 A 2 Sat. 800-450 NOC \* TURNER, L  
CREDIT/NO CREDIT ONLY  
EC MLR 211; CLASS WILL BE HELD 9/13  
AND 9/20. LOCATION: SANSILO ELEM. SCH  
1812 S W MYRTLE; MAP AVAILABLE

EDC&I 434 INTRO COMPUTERS CLA  
2879 U 3 Th 520-740P MLR 424 NICHOLS, P  
CREDIT/NO CREDIT ONLY

EDC&I 436 DESIGN AND AUTH CAI  
>2880 U 3 T 430-650P MLR 424 WINN, W  
OFFERED JOINTLY WITH T C 436 U  
EC AVAILABLE IN MILLER 122

EDC&I 457 TEACHING ESL  
2881 U 3 T 500-720P MLR 301 O'KEEFE, C

EDC&I 460 TCHNG OF READING  
2882 U 3 W 430-650P MLR 302A VALENCIA, S  
PREREQ: TEACHING EXPERIENCE OR  
PRIOR COURSE WORK IN THE TEACHING  
OF READING

EDC&I 464 ED NATIVE-AMER YTH  
2883 U 3 Th 430-650P MLR 302A BILL, W

EDC&I 465 SOC STDYS EDUC-ELEM  
2884 U 3 M 430-650P MLR 302B  
KALTSOUNIS, T

EDC&I 473 WRKSHSP-SCIENCE  
2885 U 3 W 430-650P SAV 142 BALICK, B  
CREDIT/NO CREDIT ONLY  
LEARNING AND TEACHING SCIENCE BY  
INQUIRY; NO AUDITORS

EDC&I 474 MULTI-ETHNIC STDYS  
>2887 A 3 T 200-420 MLR 302B JOHNSON, L  
METHODS, CONTENT AND MATERIALS  
EC MLR 122

EDC&I 478 SPC TPCS MATH-7CHRS (NW)  
2888 U 3 Th 430-650P LOW 102  
OFFERED JOINTLY WITH MATH 497 U

EDC&I 480 INTRO ED TECH  
2889 U 3 Th 430-650P MLR 411 WINN, W

EDC&I 481 INTRO INSTR DESIGN  
2890 U 3 M 430-650P MLR 411 LIVINGSTON, L

EDC&I 485 WKSP INST IMP E COM  
2892 U 3 W 430-650P MLR 411 KERR, S  
DISTANCE EDUCATION

EDC&I 488 ED & LRN ALT SETS  
2893 U 3 T 430-650P MLR 411 KERR, S

EDC&I 494 WKSHSP IMPRVE CURRIC  
>2894 A 1 F 100-420 GWN 301 ROBB, C  
Sat. 900-1150 GWN 301 ROBB, C  
Sat. 100-250 GWN 301 ROBB, C  
CREDIT/NO CREDIT ONLY  
EC MLR 211; ISSUES OF ABUSE;  
ADMISSION TO TEACHER EDUC PROGR REQ  
10/24: 0100-0420  
10/25: 0900-1150  
10/25: 0100-0250  
2895 B 1 W 300-415 MLR 411 KERR, S  
INTERNATIONAL CURRICULUM DESIGN  
PROJECT; ALTERNATE WEEKS; FIRST  
MEETING IN 2ND WEEK OF QUARTER  
OFFERED JOINTLY WITH EDLPS 496 A

EDC&I 499 UNDERGRAD RESEARCH  
>2899 A 2-5 TO BE ARRANGED \* \*  
CREDIT/NO CREDIT ONLY  
INSTRUCTOR I.D. MLR 115

EDC&I 500 FIELD STUDY  
>2900 A 1/10 TO BE ARRANGED \* \*  
CREDIT/NO CREDIT ONLY  
INSTRUCTOR I.D. MLR 115

EDC&I 505 SEM IN CURR & INSTR  
>2901 U 3 W 500-720P MLR 212 MUKHOPADHYAY  
CREDIT/NO CREDIT ONLY  
MATH AS A CULTURAL EXPERIENCE  
EC MLR 122

EDC&I 524 SMNR TEACHER EDUC  
2902 U 3 T 430-650P MLR 216 GROSSMAN, P  
PRESERVICE FOCUS

EDC&I 530 SMNR ANLYS APP RDNG  
2903 U 3 T 430-650P MLR 104 HANSEN-KRENI

EDC&I 533 SEM COND RES RDNG  
2904 U 3 T 430-650P MLR 320 VALENCIA, S  
CLASSROOM-BASED ASSESSMENT  
PREREQ: 532

EDC&I 556 ELEM SCH CURRICULUM  
2905 U 3 W 430-650P MLR 302B GEHRKE, N  
OFFERED JOINTLY WITH EDC&I 558 U

EDC&I 558 SECDND SCHL CURRIC  
2906 U 3 W 430-650P MLR 302B GEHRKE, N  
OFFERED JOINTLY WITH EDC&I 556 U

EDC&I 559 PRNC/PRC CURRIC DVL  
2907 U 3 M 430-650P MLR 316 HUNKINS, F

EDC&I 561 SMNR LANGUAGE ARTS  
2908 U 3 M 430-650P MLR 112 HANSEN-KRENI  
PREREQ: 455

EDC&I 572 CRNT ISSUES SCI ED  
2909 A 1 Th 400-520 MLR 212 WINDSCHITL, M  
CREDIT/NO CREDIT ONLY

EDC&I 575 SMNR MATH EDUC-ELEM  
2910 U 3 T 500-720P MLR 212 MUKHOPADHYAY  
OFFERED JOINTLY WITH EDC&I 576 U

EDC&I 576 SMNR MATH ED-SECOND  
2911 U 3 T 500-720P MLR 212 MUKHOPADHYAY  
OFFERED JOINTLY WITH EDC&I 575 U

EDC&I 577 CURR ISSUES MATH ED  
2912 U 1 W 430-650P MLR 212 BEAL, J  
CREDIT/NO CREDIT ONLY  
MEET EVERY OTHER WEEK

EDC&I 589 CRNT ISS ED COMMNCT  
2913 A 1 W 300-420 MLR 424 KERR, S  
CREDIT/NO CREDIT ONLY  
ALTERNATE WEEKS

EDC&I 597 CURRIC EVAL SEM  
>2914 U 3 T 430-650P MLR 302B SMITH, J  
EC MLR 122

EDC&I 599 INDEP STUDIES EDUC  
>2915 A VAR TO BE ARRANGED \* \*  
CREDIT/NO CREDIT ONLY  
INSTRUCTOR I.D. MLR 115

EDC&I 600 INDEPNDET STDY/RSCH  
>2916 A 1-10 TO BE ARRANGED \* \*  
CREDIT/NO CREDIT ONLY  
INSTRUCTOR I.D. MLR 115

EDC&I 601 INTERNSHIP  
>2917 A 1-10 TO BE ARRANGED \* \*  
CREDIT/NO CREDIT ONLY  
INSTRUCTOR I.D. MLR 115

SYMBOLS

VLPA = Visual, Literary and Performing Arts  
I&S = Individuals and Societies  
NW = Natural World  
QSR = Quantitative, Symbolic, or Formal Reasoning  
C = English Composition

H = Honors Course  
> = Limited enrollment in this section, students  
must obtain Entry Code or Faculty Number.  
% = New Course (See front of Time Schedule)  
"How to Read Course Listings" (See back of Time Schedule)

REGISTRATION PERIODS

PD1 = Period I (May 9-Jun. 22)  
PD2 = Period II (Jun. 23-Sep. 28)  
PD3 = Period III (Sep. 29-Oct. 10)

AUTUMN QUARTER 1997

DEPT COURSE TITLE  
SLN SECTION CRD DAY TIME BLDG ROOM INSTRUCTOR  
SPEC CODE COMMENTS

DEPT COURSE TITLE  
SLN SECTION CRD DAY TIME BLDG ROOM INSTRUCTOR  
SPEC CODE COMMENTS

DEPT COURSE TITLE  
SLN SECTION CRD DAY TIME BLDG ROOM INSTRUCTOR  
SPEC CODE COMMENTS

EDUCATION

**EDUC 301 INTR COMM SERV ACT**  
>3016 A 3 W 330-520 MLR 320 STANDAL,T  
CREDIT/NO CREDIT ONLY  
DROPP CODE REQUIRED  
NO FRESHMEN  
EC/DC MLR 211; 60 HRS OBSERV  
BETWEEN 9/15 - 9/26; PLUS SMNRS;  
SECONDARY SEPT PRE-PROG ONLY;  
9/10; 9/17 & 9/24

>3017 B 3 Th 330-520 MLR 302B STANDAL,T  
CREDIT/NO CREDIT ONLY  
DROPP CODE REQUIRED  
NO FRESHMEN  
EC/DC MLR 211; 60 HRS OBSERV  
BETWEEN 9/15 - 9/26; PLUS SMNRS;  
ELEM SEPT PRE-PROG ONLY; 9/11, 18 &  
25.

>3018 C 3 W 330-420 MLR 302A STANDAL,T  
CREDIT/NO CREDIT ONLY  
DROPP CODE REQUIRED  
NO FRESHMEN  
EC/DC MLR 211 6 HRS OBSERV/WK  
PLUS SMNR SECONDARY PRE-PROG ONLY

>3019 D 3 W 330-420 MLR 302B STANDAL,T  
CREDIT/NO CREDIT ONLY  
DROPP CODE REQUIRED  
NO FRESHMEN  
EC/DC MLR 211; 6 HRS OBSERVATION/WK  
PLUS SMNR ELEM PRE-PROGRAM ONLY

**EDUC 401 PRACT COMM SERV ACT**  
>3020 A 3-10 TO BE ARRANGED \* \* STANDAL,T  
CREDIT/NO CREDIT ONLY  
EC MLR 211; FIELD ASSIGNMENT

**EDUC 501 ADV PRACT COMM ACT**  
>3021 A 3-10 TO BE ARRANGED \* \* STANDAL,T  
CREDIT/NO CREDIT ONLY  
DROPP CODE REQUIRED  
EC/DC MLR 211; FIELD ASSIGNMENT

**EDUC 700 MASTERS THESIS**  
>3023 A 1-10 TO BE ARRANGED \* \*  
CREDIT/NO CREDIT ONLY  
FACULTY I.D. MLR 206/CALL  
(206)543-7834; OPEN ONLY TO  
MASTER'S DEG STDS IN EDUC; PERM  
OF FACULTY ADVISER & GR PROG COORD

**EDUC 800 DOCTORAL DISSERTATN**  
>3024 A 1-10 TO BE ARRANGED \* \*  
CREDIT/NO CREDIT ONLY  
FACULTY I.D. MLR 206/CALL  
(206)543-7834; OPEN ONLY TO  
DOCTORAL DEGREE STODTS IN EDUC;  
PERM OF SUPERVISORY COMM CHAIR & GR  
PROG COORD

EDUCATION (TEACHER EDUCATION PROGRAM)

**EDTEP 503 QTR 3 ELEM FIELD**  
>2987 A 4 TO BE ARRANGED \* \* STANDAL,T  
M 1200-1250 MLR 104  
CREDIT/NO CREDIT ONLY  
EC MLR 211; 3RD QTR ELEM TEP ONLY

>2988 B 4 TO BE ARRANGED \* \* STANDAL,T  
M 1200-1250 MLR 112  
CREDIT/NO CREDIT ONLY  
EC MLR 211; 3RD QTR ELEM TEP ONLY

>2989 C 4 TO BE ARRANGED \* \* STANDAL,T  
T 1200-1250 MLR 112B  
CREDIT/NO CREDIT ONLY  
EC MLR 211; 3RD QTR ELEM TEP ONLY

>2990 D 4 TO BE ARRANGED \* \* STANDAL,T  
T 1200-1250 MLR 104  
CREDIT/NO CREDIT ONLY  
EC MLR 211; 3RD QTR ELEM TEP ONLY

**EDTEP 523 TCH, LRN, ASSMT SCI**  
>2991 A 3 M 100-350 MLR 212 SCHWARZ,R  
EC MLR 211; 3RD QTR ELEM TEP ONLY

>2992 B 3 T 900-1150 MLR 212 SMITH,J  
EC MLR 211; 3RD QTR ELEM TEP ONLY

**EDTEP 533 TCH LRN ASMT LI II**  
>2993 A 3 T 100-350 MLR 212 JANSON,J  
EC MLR 211; 3RD QTR ELEM TEP ONLY

>2994 B 3 M 900-1150 MLR 112 JANSON,J  
EC MLR 211; 3RD QTR ELEM TEP ONLY

**EDTEP 543 SOC STDIES & ARTS**  
>2995 A 3 T 900-1150 MLR 320  
EC MLR 211; 3RD QTR ELEM TEP ONLY

>2996 B 3 T 100-350 MLR 104  
EC MLR 211; 3RD QTR ELEM TEP ONLY

**EDTEP 551 INTRO MULTICUL EDUC**  
>2997 A 2 T 900-1120 MLR 112  
EC MLR 211; 1ST QTR SEC TEP ONLY

>2998 B 2 W 900-1120 MLR 112 HOWARD,T  
EC MLR 211; 1ST QTR SEC TEP ONLY

>2999 C 2 Th 100-320 MLR 104  
EC MLR 211; 1ST QTR SEC TEP ONLY

**EDTEP 552 ASSESSMENT ELEM ED**  
>3000 A 3 M 900-1150 MLR 104 TAYLOR,C  
EC MLR 211; 3RD QTR ELEM TEP ONLY

>3001 B 3 M 100-350 MLR 320  
EC MLR 211; 3RD QTR ELEM TEP ONLY

**EDTEP 561 TEACHING & LEARNING**  
>3002 AA 5 MW 830-1020 MLR 320 FOURNIER,J  
MW 1030-1120 MLR 320  
EC MLR 211; 1ST QTR SEC TEP ONLY

>3003 BA 5 TTh 830-1020 MLR 104 NOLEN  
TTh 1030-1120 MLR 104  
EC MLR 211; 1ST QTR SEC TEP ONLY

**EDTEP 580 TCH ENG SEC SCH I**  
>3004 AA 5 MW 100-250 MLR 104 GROSSMAN,P  
T 100-250 MLR 424  
EC MLR 211; 1ST QTR SEC TEP ONLY

**EDTEP 582 TCH MATH SEC SCH I**  
>3005 AA 5 MW 100-250 MLR 216 BEAL,J  
Th 100-250 MLR 424  
EC MLR 211; 1ST QTR SEC TEP ONLY

**EDTEP 584 TCH SOC STDY SEC I**  
>3006 AA 5 TTh 100-250 MLR 316 PARKER,W  
M 100-250 MLR 424  
EC MLR 211; 1ST QTR SEC TEP ONLY

**EDTEP 586 TCH SCI SEC SCH I**  
>3007 AA 5 TTh 100-250 MLR 212 WINDSCHITL,M  
W 100-250 MLR 424  
EC MLR 211; 1ST QTR SEC TEP ONLY

**EDTEP 588 TCH WRLD LAN SEC I**  
>3008 AA 5 MW 100-250 MLR 302B BRANDL,K  
Th 100-250 MLR 424  
EC MLR 211; 1ST QTR SEC TEP ONLY

**EDTEP 591 QTR 1 SEC FIELD**  
>3009 A 3 TO BE ARRANGED \* \* STANDAL,T  
M 1200-1250 MLR 216  
CREDIT/NO CREDIT ONLY  
EC MLR 211; 1ST QTR SEC TEP ONLY

>3010 B 3 TO BE ARRANGED \* \* STANDAL,T  
T 1200-1250 MLR 216  
CREDIT/NO CREDIT ONLY  
EC MLR 211; 1ST QTR SEC TEP ONLY

>3011 C 3 TO BE ARRANGED \* \* STANDAL,T  
W 1200-1250 MLR 112  
CREDIT/NO CREDIT ONLY  
EC MLR 211; 1ST QTR SEC TEP ONLY

>3012 D 3 TO BE ARRANGED \* \* STANDAL,T  
Th 1200-1250 MLR 112  
CREDIT/NO CREDIT ONLY  
EC MLR 211; 1ST QTR SEC TEP ONLY

>3013 E 3 TO BE ARRANGED \* \* STANDAL,T  
M 1200-1250 MLR 320  
CREDIT/NO CREDIT ONLY  
EC MLR 211; 1ST QTR SEC TEP ONLY

>3014 F 3 TO BE ARRANGED \* \* STANDAL,T  
T 1200-1250 MLR 320  
CREDIT/NO CREDIT ONLY  
EC MLR 211; 1ST QTR SEC TEP ONLY

**EDTEP 594 QTR 4 SEC FIELD**  
>3015 A 9 TO BE ARRANGED \* \* STANDAL,T  
CREDIT/NO CREDIT ONLY  
EC MLR 211; 4TH QTR SEC TEP ONLY

EDUCATIONAL LEADERSHIP & POLICY STUDIES

**EDLPS 496 WKSP ED PROG & PROB**  
2895 B 1 W 300-415 MLR 411 KERR,S  
INTERNATIONAL CURRICULUM DESIGN  
PROJECT; ALTERNATE WEEKS; FIRST  
MEETING IN 2ND WEEK OF QUARTER  
OFFERED JOINTLY WITH ED&I 494 B

**EDLPS 502 LEADERSHIP CORE I**  
>2920 A 5 Th 1230-650 MLR 320  
EC MLR M209 OR CALL 543-1891  
DANFORTH PROGRAM ONLY

**EDLPS 507 REFLECTIVE SEMINAR**  
>2921 A 1 TO BE ARRANGED \* \*  
CREDIT/NO CREDIT ONLY  
EC MLR M209 OR CALL 543-1891  
DANFORTH PROGRAM ONLY

**EDLPS 520 EDUC MORAL ENDEAVOR**  
2923 U 3 M 430-650P MLR 104 ALLEN,D  
CREDIT/NO CREDIT ONLY  
NO FRESHMEN, SOPHMS, JUNIORS, SENIORS

**EDLPS 525 EDUCATIONAL INQUIRY**  
>2924 A 3 F 830-1050 MLR 104 SIROTHNIK,K  
CREDIT/NO CREDIT ONLY KERDEMAN,D  
EC MLR M204 OR CALL 543-1836

**EDLPS 540 SOCIOL OF EDUCATION**  
2925 U 3 T 430-650P MLR 302A VALADEZ,J  
NO FRESHMEN, SOPHMS, JUNIORS, SENIORS

**EDLPS 549 SPEC TOP EDUC STDS**  
2926 U 3 W 430-650P DEN 312 BEADIE,N  
NO FRESHMEN, SOPHMS, JUNIORS, SENIORS  
HISTORICAL ANALYSIS OF EDUCATIONAL  
ISSUES

**EDLPS 565 PWR POL ORG DEC**  
2927 U 3 W 430-650P MLR 411 PORTIN,B  
NO FRESHMEN, SOPHMS, JUNIORS, SENIORS

**EDLPS 567 ED POLICY & INSTR**  
2928 U 3 M 700-920P MLR 302A KNAPP,M  
NO FRESHMEN, SOPHMS, JUNIORS, SENIORS

**EDLPS 588 EVAL OF ED POLICY**  
8217 U 3 Th 430-650 SAV 326 PLECKI,M  
NO FRESHMEN, SOPHMS, JUNIORS, SENIORS

**EDLPS 600 INDEPNANT STDY/RSCH**  
>2929 A 1-10 TO BE ARRANGED \* \*  
CREDIT/NO CREDIT ONLY  
INSTR I.D. MLR M204/CALL 543-1836

**EDLPS 601 INTERNSHIP**  
>2930 A 1-9 TO BE ARRANGED \* \*  
CREDIT/NO CREDIT ONLY  
INSTR I.D. MLR M209/CALL 543-1891;  
STANDARD IP/IPA

>2931 B 1-9 TO BE ARRANGED \* \*  
CREDIT/NO CREDIT ONLY  
EC MLR M209 OR CALL 543-1891  
SUPERINTENDENT/ALS

>2932 C 1-9 TO BE ARRANGED \* \*  
CREDIT/NO CREDIT ONLY  
INSTR I.D. MLR M204/CALL 543-1836;  
H E/OTHER

>2933 D 1-9 TO BE ARRANGED \* \* SIROTHNIK,K  
CREDIT/NO CREDIT ONLY KNAPP,M  
EC MLR M209 OR CALL 543-1891 TAYLOR,E  
DANFORTH IP/IPA PORTIN,B  
PLECKI,M  
WILLIAMS,R

**EDPSY 490 BASIC EDUC STATSTCS**  
2935 U 3 TTh 430-550P MLR 316 ABBOTT,R  
NO FRESHMEN

**EDPSY 499 UNDERGRAD RESEARCH**  
>2936 A VAR TO BE ARRANGED \* \*  
CREDIT/NO CREDIT ONLY  
INSTRUCTOR I.D. MLR 312

EDUCATIONAL PSYCHOLOGY

SYMBOLS

VLPA = Visual, Literary and Performing Arts  
I&S = Individuals and Societies  
NW = Natural World  
QSR = Quantitative, Symbolic, or Formal Reasoning  
C = English Composition

H = Honors Course  
> = Limited enrollment in this section, students  
must obtain Entry Code or Faculty Number.  
% = New Course (See front of Time Schedule)  
"How to Read Course Listings" (See back of Time Schedule)

REGISTRATION PERIODS

PD1 = Period I (May 9-Jun. 22)  
PD2 = Period II (Jun. 23-Sep. 28)  
PD3 = Period III (Sep. 29-Oct. 10)

## COLLEGE OF EDUCATION

## AUTUMN QUARTER 1997

DEPT COURSE TITLE SLN SECTION CRD DAY TIME BLDG ROOM INSTRUCTOR SPEC CODE COMMENTS	DEPT COURSE TITLE SLN SECTION CRD DAY TIME BLDG ROOM INSTRUCTOR SPEC CODE COMMENTS	DEPT COURSE TITLE SLN SECTION CRD DAY TIME BLDG ROOM INSTRUCTOR SPEC CODE COMMENTS
<b>EDUCATIONAL PSYCHOLOGY CONT'D</b>		
<p>EDPSY 500 FIELD STUDY &gt;2937 A VAR TO BE ARRANGED CREDIT/NO CREDIT ONLY INSTRUCTOR I.D. MLR 312</p> <p>EDPSY 601 HUMAN LNG ED PRAC &gt;2938 A 3 MW 1000-1120 MLR 302B HERRENKOHL NO FRESHMEN, SOPHMRS, JUNIORS, SENIORS EC MLR 312 OR CALL 543-1139 PREREQ: PERMISSION OF INSTRUCTOR</p> <p>&gt;2939 U 3 M 430-650P MLR 320 MIZOKAWA, D NO FRESHMEN, SOPHMRS, JUNIORS, SENIORS EC MLR 322 OR CALL 543-1846 PREREQ: PERMISSION OF INSTRUCTOR</p> <p>EDPSY 502 DEV FOUN EARLY LRNG 2940 A 3 MW 230-350 MLR 316 HERRENKOHL EC MLR 312 OR CALL 543-1139 PREREQ: EDPSY 501 OR EQUIV AND BACKGROUND IN CHILD DEVELOPMENT</p> <p>EDPSY 507 ED ASSMT &amp; CONSULT &gt;2941 A 5 TTh 100-350 MLR 402 STAGE, S EC MLR 322 OR CALL 543-1846 PREREQ: GRADUATE STANDING ONLY IN SCHOOL PSYCH &amp; PERM OF INSTRUCTOR; RESTRICTED; LAB TO BE ARRANGED</p> <p>EDPSY 508 CLIN SUPERV-PRACTCM &gt;2942 A 2-6 TO BE ARRANGED * * * BERNINGER, V CREDIT/NO CREDIT ONLY PREREQ: ADVANCED GRAD STANDING IN SCHOOL PSYCHOLOGY; EC MLR 322 OR CALL 543-1846</p> <p>EDPSY 509 ED ISSUES HUMAN DEV &gt;2943 A 5 MW 100-320 MLR 302A JONES, D EC MLR 322 OR CALL 543-1846 PREREQ: EDPSY 501 OR EQUIV</p> <p>EDPSY 521 PSYCH OF WRITING 2944 A 3 MW 1000-1120 MLR 411 MCCUTCHE, D EC MLR 312 OR CALL 543-1139 PREREQ: EDPSY 501 OR EQUIVALENT</p> <p>EDPSY 536 LRNG VAR MIN CHILD &gt;2945 U 3 W 430-650P MLR 112 VASQUEZ, J NO FRESHMEN, SOPHMRS, JUNIORS EC: C&amp;I MLR 115 OR CALL 543-1847</p> <p>EDPSY 540 PSYCH ASSMT &gt;2946 A 5 MW 930-1220 MLR 402 THOMSON, J PREREQ: GRAD STANDING IN SCH PSY EC MLR 322 OR CALL 543-1846 PERM OF INSTRUCTOR; RESTRICTED</p> <p>EDPSY 544 COUNSELING &gt;2947 A 5 TTh 1230-220 MLR 402 BASHEY, H EC MLR 402 OR CALL 543-4970</p> <p>EDPSY 545 PREPRACTICUM 2948 A 3 W 130-420 MLR 402 NELSON, M CREDIT/NO CREDIT ONLY EC MLR 402 OR CALL 543-4970; PREREQ: ENROLLED IN SCH COUNSELING OR SCH PSY PROGRAM OR PERM OF INSTR</p> <p>EDPSY 548 EDUC IMPL PERS THRY 2949 A 5 TTh 100-320 MLR 216 RYCKMAN, D NO FRESHMEN, SOPHMRS, JUNIORS, SENIORS EC: MLR 312 OR CALL 543-1139 PREREQ: 15 CREDITS OF PSYCH AND ED PSYCH</p> <p>EDPSY 555 SMNR COUNCIL SPEC 2950 A 2 N 230-420 MLR 402 FORSTER, J CREDIT/NO CREDIT ONLY EC MLR 402 OR CALL 543-4970</p> <p>EDPSY 586 CASE STUDY SMNR &gt;2951 U 1 M 430-620P MLR 402 MAZZA, J CREDIT/NO CREDIT ONLY EC MLR 322 OR CALL 543-1846 "SCHOOL PSYCHOLOGY"</p>	<p>&gt;2952 V 1 Th 430-650P MLR 402 FORSTER, J CREDIT/NO CREDIT ONLY EC MLR 312 OR CALL 543-1139 "SCHOOL COUNSELING"</p> <p>EDPSY 569 SMNR COUNS RESEARCH &gt;2953 A 2 M 1030-1220 MLR 402 NELSON, M CREDIT/NO CREDIT ONLY EC MLR 402 OR CALL 543-4970 PREREQ: EDPSY 591</p> <p>EDPSY 570 INTRO TO SCHOOL PSY &gt;2954 A 2 T 1000-1150 MLR 402 BERNINGER, V CREDIT/NO CREDIT ONLY EC MLR 322 OR CALL 543-1846 "INTRO SCH PSYCH" LIMITED TO GRAD STUDENTS IN SCH PSYCH</p> <p>EDPSY 572 SOC-EMOT ASSES &gt;2955 A 3 M 100-350 MLR 402 MAZZA, J CREDIT/NO CREDIT ONLY EC MLR 322 OR CALL 543-1846; SCHOOL PSY &amp; SCHOOL COUNS; PERM OF INSTR</p> <p>EDPSY 580 SEM EMERG OF ED PSY &gt;2956 A 3 W 400-620 MLR 402 CARLSON, J CREDIT/NO CREDIT ONLY EC MLR 312 OR CALL 543-1139; PREREQUISITE: GRADUATE STANDING</p> <p>EDPSY 581 SMNR EDUC PSYCH &gt;2957 A 3 M 1230-220 MLR 402 CARLSON, J TO BE ARRANGED * * * CREDIT/NO CREDIT ONLY EC MLR 312 OR CALL 543-1139; "DYNAMIC ASSESSMENT"; LAB TO *; PREREQ: ADVANCED DEGREE WORK IN ED PSYCH</p> <p>&gt;2958 U 3 W 500-720P MLR 316 MORISHIMA, J CREDIT/NO CREDIT ONLY EC MLR 312 OR CALL 543-1139; ASIAN-AMERICAN MENTAL HEALTH; IMPLICATIONS FOR SCHOOL COUNSELORS AND PSYCHOLOGISTS</p> <p>EDPSY 588 SURVEY RESEARCH &gt;2959 U 3 TTh 430-550P SAV 131 MORISHIMA, J PREREQ: EDPSY 490 OR EQUIVALENT EC MLR 312 OR CALL 543-1139 METHODOLOGY THEORY</p> <p>EDPSY 591 MTHD EDUCATNL RSRCH &gt;2960 U 3 TTh 430-550P SAV 127 RYCKMAN, D EC MLR 312 OR CALL 543-1139; PREREQ: EDPSY 490</p> <p>EDPSY 592 ADV EDUC MEASURMNTS &gt;2961 A 3 MW 230-350 MLR 112 TAYLOR, C EC: MLR 312 OR CALL 543-1139 PREREQ: EDPSY 490</p> <p>EDPSY 599 INDEP STUDIES EDUC &gt;2962 A VAR TO BE ARRANGED * * * CREDIT/NO CREDIT ONLY PREREQ: PERMISSION OF INSTRUCTOR INSTRUCTOR I.D. MLR 312</p> <p>EDPSY 600 INDEPNNT STDY/RSCH &gt;2963 A 1-10 TO BE ARRANGED * * * CREDIT/NO CREDIT ONLY PREREQ: PERMISSION OF INSTRUCTOR INSTRUCTOR I.D. MLR 312</p> <p>EDPSY 601 INTERNSHIP &gt;2964 A 3-10 TO BE ARRANGED * * * MAZZA, J CREDIT/NO CREDIT ONLY EC MLR 312, LIMITED FOR SCH PSYCH</p> <p>&gt;2965 B 3-10 TO BE ARRANGED * * * FORSTER, J CREDIT/NO CREDIT ONLY EC MLR 312, LIMITED FOR SCH COUNSELING</p> <p>&gt;2966 C 3-10 TO BE ARRANGED * * * ABBOTT, R CREDIT/NO CREDIT ONLY LIMITED TO HDC/MSRD EC MLR 312</p>	<p style="text-align: center;"><b>SPECIAL EDUCATION</b></p> <p>EDSPÉ 404 EXCEPTIONAL CHLDREN 2967 U 3 W 430-650P MLR 104 EDGAR, E NO FRESHMEN, SOPHMRS</p> <p>EDSPÉ 414 INTRO TO EC SPEC ED 2968 U 3 T 430-650P MLR 112 SCHWARTZ, I NO FRESHMEN, SOPHMRS</p> <p>EDSPÉ 496 WKSP IN SPEC EDUC &gt;2969 A 1-10 TO BE ARRANGED * * * CREDIT/NO CREDIT ONLY INSTRUCTOR I.D. MLR 102</p> <p>2970 B 1-10 TO BE ARRANGED * * *</p> <p>EDSPÉ 499 UNDERGRAD RESEARCH &gt;2971 A 2-5 TO BE ARRANGED * * * CREDIT/NO CREDIT ONLY INSTRUCTOR I.D. MLR 102</p> <p>EDSPÉ 500 FIELD STUDY &gt;2972 A 1-6 TO BE ARRANGED * * * CREDIT/NO CREDIT ONLY INSTRUCTOR I.D. MLR 102</p> <p>EDSPÉ 507 INSTRUCT SEV DIS &gt;2973 U 3 T 430-650P MLR 102T BILLINGSLEY EC MLR 102</p> <p>EDSPÉ 510 BEHAV MEAS MGT CL 2974 U 3 W 430-650P MLR 216 WHITE, O NO FRESHMEN, SOPHMRS</p> <p>EDSPÉ 513 CLINICAL APPRAISAL &gt;2975 U 3 Th 430-650P MLR 216 JENKINS, J DROP CODE REQUIRED NO FRESHMEN, SOPHMRS</p> <p>&gt;2976 V 3 W 430-650P SMI 109 DROP CODE REQUIRED NO FRESHMEN, SOPHMRS</p> <p>EDSPÉ 517 PRACT RES SPEC EDUC &gt;2977 A 1-4 TO BE ARRANGED * * * CREDIT/NO CREDIT ONLY INSTRUCTOR I.D. MLR 102</p> <p>EDSPÉ 518 SMNR SPEC EDUC RSCH &gt;2978 A 1 TO BE ARRANGED * * * JENKINS, J CREDIT/NO CREDIT ONLY EC MLR 102; PRO-SEMINAR</p> <p>&gt;2979 B 1 TO BE ARRANGED * * * WHITE, O CREDIT/NO CREDIT ONLY EC MLR 102; PRO-SEMINAR</p> <p>EDSPÉ 520 SEM APPL SPEC ED &gt;2980 U 3 TO BE ARRANGED * * * SCHWARTZ, I DROP CODE REQUIRED (PD 1&amp;2) EC MLR 102; PROGRAM EVALUATION IN EARLY CHLDHOOD</p> <p>EDSPÉ 526 SOC BEH ELE MLD DIS 2981 U 3 M 430-650P MLR 216 NO FRESHMEN, SOPHMRS</p> <p>EDSPÉ 561 ED ASSMT PRSCH SNC 2982 U 3 Th 430-650P MLR 104 JANKO, K</p> <p>EDSPÉ 599 INDEP STUDIES EDUC &gt;2983 A VAR TO BE ARRANGED * * * CREDIT/NO CREDIT ONLY INSTRUCTOR I.D. MLR 102</p> <p>&gt;2984 U 3 TO BE ARRANGED * * * WHITE, O CREDIT/NO CREDIT ONLY</p> <p>EDSPÉ 600 INDEPNNT STDY/RSCH &gt;2985 A 1-10 TO BE ARRANGED * * * CREDIT/NO CREDIT ONLY INSTRUCTOR I.D. MLR 102</p> <p>EDSPÉ 601 INTERNSHIP &gt;2986 A 1-10 TO BE ARRANGED * * * CREDIT/NO CREDIT ONLY INSTRUCTOR I.D. MLR 102</p>

### SYMBOLS

VLPA = Visual, Literary and Performing Arts  
 I&S = Individuals and Societies  
 NW = Natural World  
 QSR = Quantitative, Symbolic, or Formal Reasoning  
 C = English Composition

H = Honors Course  
 > = Limited enrollment in this section, students  
 must obtain Entry Code or Faculty Number.  
 % = New Course (See front of Time Schedule)  
 "How to Read Course Listings" (See back of Time Schedule)

### REGISTRATION PERIODS

PD1 = Period I (May 9-Jun. 22)  
 PD2 = Period II (Jun. 23-Sep. 28)  
 PD3 = Period III (Sep. 29-Oct. 10)



AUTUMN QUARTER 1997

DEPT	COURSE	TITLE	DAY	TIME	BLDG	ROOM	INSTRUCTOR
SLN	SECTION	CRD	TIME	COMMENTS			
SPEC	CODE						

DEPT	COURSE	TITLE	DAY	TIME	BLDG	ROOM	INSTRUCTOR
SLN	SECTION	CRD	TIME	COMMENTS			
SPEC	CODE						

DEPT	COURSE	TITLE	DAY	TIME	BLDG	ROOM	INSTRUCTOR
SLN	SECTION	CRD	TIME	COMMENTS			
SPEC	CODE						

COLLEGE OF ENGINEERING

AERONAUTICS & ASTRONAUTICS

ENTRY CODES AVAILABLE IN GUG 208

A A 101 AIR/SPACE VEHICLES (NW)							
1000	AA	5	MTWF	1130-1220	SIG	134	EBERHARDT, D
X			T	830-1020	GUG	213	
1001	AB	5	MTWF	1130-1220	SIG	134	EBERHARDT, D
X			T	1230-1220	GUG	213	
1002	AC	5	MTWF	1130-1220	SIG	134	EBERHARDT, D
X			W	830-1020	GUG	213	
1003	AD	5	MTWF	1130-1220	SIG	134	EBERHARDT, D
X			W	1230-1220	GUG	213	
1004	AE	5	MTWF	1130-1220	SIG	134	EBERHARDT, D
X			Th	830-1020	GUG	213	
1005	AF	5	MTWF	1130-1220	SIG	134	EBERHARDT, D
X			Th	1030-1220	GUG	213	
1006	AG	5	MTWF	1130-1220	SIG	134	EBERHARDT, D
X			Th	1230-1220	GUG	213	
1007	AH	5	MTWF	1130-1220	SIG	134	EBERHARDT, D
X			Th	230-420	GUG	213	

A-A 300 AERODYNAMICS I							
>1008	AA	4	MWF	830-920	GUG	317	
			Th	830-1020	GUG	317	

DROP CODE REQUIRED

A A 310 ORB SPACE FLIGHT							
>1009	A	3	MWF	130-220	GUG	317	

DROP CODE REQUIRED

A A 330 STRUCTRL ANALY I							
>1010	AA	4	MWF	1130-1220	GUG	317	
			T	830-1020	GUG	317	

DROP CODE REQUIRED

A A 370 INTRO APPLIED ANALY							
>1011	A	3	MWF	930-1020	GUG	317	

DROP CODE REQUIRED

A A 419 AEROSPACE HEAT TSFR							
1012	A	3	MWF	1130-1220	GUG	306	

A A MAJORS ONLY

A A 430 FINTE ELEM STR ANALY							
1013	A	3	MWF	1230-120	GUG	317	

A A MAJORS ONLY

A A 450 CONT IN AEROSP							
1014	A	4	MTWTF	830-920	GUG	306	

A A MAJORS ONLY  
DROP CODE REQUIRED (PD.3&4)

A A 460 PROPULSION I							
1015	A	3	MWF	1030-1120	GUG	317	

A A MAJORS ONLY  
DROP CODE REQUIRED (PD.3&4)

A A 498 SPECIAL TOPICS							
1016	A	0	T	1130-1250	GUG	317	
							OFFERED JOINTLY WITH A A 498 B CREDIT/NO CREDIT ONLY A A MAJORS ONLY DROP CODE REQUIRED (PD.3&4)
1017	B	1	T	1130-1250	GUG	317	
							OFFERED JOINTLY WITH A A 498 A CREDIT/NO CREDIT ONLY A A MAJORS ONLY DROP CODE REQUIRED (PD.3&4)

A A 499 SPECIAL PROJECTS							
>1018	A	2-5					TO BE ARRANGED * *
							CREDIT/NO CREDIT ONLY A A MAJORS ONLY
>1019	B	3					TO BE ARRANGED * *
							A A MAJORS ONLY

A A 501 PHYS GAS DYNMCS I							
1021	U	3	TTh	430-550P	GUG	306	

A A 504 FLUID MECHANICS I							
1023	A	3	MWF	1230-120	GUG	306	

A A 518 STAB & CON FLT I							
1028	U	3	MWF	930-1020	GUG	306	

A A 520 SEMINAR							
1029	A	1	M	330-450	GUG	317	
							CREDIT/NO CREDIT ONLY

A A 523 SPEC TPC FLUID PHYS							
>1030	A	3	TTh	230-350	LOW	101	

A A 524 AIRCRAFT ENG NOISE							
1033	U	3	MW	430-550P	GUG	306	

A A 530 MECHS OF SOLIDS I							
1037	A	3	MWF	1130-1220	LOW	102	

A A 548 MATH FOUND SYST THR							
1040	A	4	TTh	830-1020	MEB	238	
							OFFERED JOINTLY WITH CHEM E 510 A

A A 550 NONLIN OPT CONTROL							
1041	A	3	MWF	230-320	MOR	220	
							OFFERED JOINTLY WITH E E 550 A

A A 558 PLASMA SCIENCE SMNR							
1044	A	1	M	230-320	GUG	306	
							CREDIT/NO CREDIT ONLY

A A 567 ANALYSIS ENGR SCI I							
1045	A	3	MWF	130-220	GUG	306	
							OFFERED JOINTLY WITH AMATH 567 A

A A 571 PRIN OF DYNAM I							
1046	A	3	MWF	1030-1120	GUG	306	

A A 584 LIN ALG AND NUM MTH							
1049	A	3	MWF	830-920	GUG	217	
							OFFERED JOINTLY WITH AMATH 584 A

A A 591 ROBOT & CONTR COLL							
1051	A	1	F	230-320	GUG	317	
							OFFERED JOINTLY WITH M E 591 A CREDIT/NO CREDIT ONLY

A A 599 SPECIAL PROJECTS							
>1053	A	1-5					TO BE ARRANGED * *
							CREDIT/NO CREDIT ONLY
>1054	B	1-5					TO BE ARRANGED * *

A A 600 INDEPNENT STDY/RSCH							
>1056	A	1-10					TO BE ARRANGED * *
							CREDIT/NO CREDIT ONLY

A A 700 MASTERS THESIS							
>1059	A	1-10					TO BE ARRANGED * *
							CREDIT/NO CREDIT ONLY

A A 800 DOCTORAL DISSERTATN							
>1062	A	1-10					TO BE ARRANGED * *
							CREDIT/NO CREDIT ONLY

CHEMICAL ENGINEERING

ENTRY CODES AVAILABLE IN BNS 105

CHEM E 310 MATERL & ENRGY BAL							
>2146	AA	4	MWF	1130-1220	SAV	249	
			T	1030-1220			

CHEM E 326 CH E THERMODYNAMCS							
>2147	A	4	MTWF	1030-1120	JHN	119	

CHEM E 330 TRANSPORT PROCESS I							
>2148	A	4	MTWF	1130-1220	JHN	223	

CHEM E 400 METH OF ENGR ANALYS							
2149	A	3	MTWF	830-920	JHN	214	
							OFFERED JOINTLY WITH AMATH 400 A

CHEM E 435 TRANSP PROCESS III							
>2150	A	4	MWTF	1030-1120	BNS	117	

CHEM E 438 CHEM ENGR LAB I							
>2151	AA	3	TTh	1230-120	BNS	117	
			W	130-250	BNS	115	
			W	230-520	BNS	035	
>2152	AB	3	TTh	1230-120	BNS	117	
			Th	830-950	BNS	115	
			Th	930-1220	BNS	035	

CHEM E 437 CHEM ENGR LAB II							
>2153	ZN	3	T	830-950	BNS	115	
			T	1000-1220	BNS	035	

>2154	ZO	3	T	130-250	BNS	115	
			T	300-520	BNS	035	
>2155	ZP	3	Th	130-250	BNS	115	
			Th	300-520	BNS	035	

CHEM E 465 REACTOR DESIGN							
>2156	A	3	MWF	930-1020	BNS	117	

CHEM E 470 CHEMISTRY OF WOOD							
2157	A	3	MWF	1030-1120	AND	008	
							OFFERED JOINTLY WITH PSE 406 A

CHEM E 475 CMPU ANALY CHM ENGR							
2158	A	3	MWF	130-220	BNS	203	

CHEM E 477 MOLEC BIOL APPLIC							
2159	A	3	WF	130-250	CHL	015	

CHEM E 480 PROC DYNM & CONTRL							
>2160	AA	4	MWF	1130-1220	BNS	117	
			T	130-420	BNS	125	
>2161	AB	4	MWF	1130-1220	BNS	117	
			Th	230-520	BNS	125	
>2162	AC	4	MWF	1130-1220	BNS	117	
			Th	130-420	BNS	125	

CHEM E 498 SPECIAL TOPICS							
>2163	A	3					TO BE ARRANGED * *

CHEM E 499 UNDERGRAD RESEARCH							
>2164	A	1-6					TO BE ARRANGED * *

CHEM E 510 MATH FOUND SYST THR							
2165	A	4	TTh	830-1020	MEB	238	DAMBORG, M
							OFFERED JOINTLY WITH E E 510 A

CHEM E 511 BIOMATERIAL SEMINAR							
2166	A	1	Th	330-420	BNS	117	
							OFFERED JOINTLY WITH BIOEN 511 A CREDIT/NO CREDIT ONLY

CHEM E 523 SMNR IN CHEM ENGR							
2167	A	1	M	330-520	PAB	A114	
							CREDIT/NO CREDIT ONLY

CHEM E 525 CHEM ENGR THERMODYNAM							
2168	A	4	MTWF	1030-1120	BNS	203	

CHEM E 530 MOMNT, HT, MS TR I							
2169	A	4	MTWF	930-1020	BNS	203	

COLLEGE OF ENGINEERING

AUTUMN QUARTER 1997

Table with columns: DEPT SLN SECTION, COURSE TITLE, DAY TIME, BLDG ROOM, INSTRUCTOR, SPEC CODE, COMMENTS

Table with columns: DEPT SLN SECTION, COURSE TITLE, DAY TIME, BLDG ROOM, INSTRUCTOR, SPEC CODE, COMMENTS

Table with columns: DEPT SLN SECTION, COURSE TITLE, DAY TIME, BLDG ROOM, INSTRUCTOR, SPEC CODE, COMMENTS

CIVIL ENGINEERING CORE COURSES CONT'D

Table of Civil Engineering courses including CIV 2226, CIV 2227, CIV 345, CIV 350, CIV 383, CIV 379, CIV 380, CIV 400, CIV 406, CIV 407, CIV 410, CIV 416, CIV 421, CIV 422, CIV 436, CIV 437, CIV 440, CIV 481.

CIV 452 DES REINF CONCR STR

Table of Civil Engineering courses including CIV 452, CIV 462, CIV 476, CIV 477, CIV 481, CIV 485, CIV 488, CIV 490, CIV 491, CIV 499, CIV 700, CIV 800.

ENVIRONMENTAL ENGINEERING & SCIENCE

Table of Environmental Engineering & Science courses including CEWA 520, CEWA 550, CEWA 567, CEWA 563, CEWA 577, CEWA 599, CEWA 600.

STRUCTURAL & GEOTECHNICAL ENGR & MECH

Table of Structural & Geotechnical Engineering courses including ENTRY CODES, CESM 501, CESM 511, CESM 520, CESM 561, CESM 562, CESM 567, CESM 599, CESM 600.

COMPUTER SCIENCE & ENGINEERING

Table of Computer Science & Engineering courses including ENTRY CODES, CSE 142.

SYMBOLS table with entries: VLPA, I&S, NW, QSR, C

REGISTRATION PERIODS table with entries: H, >, %

REGISTRATION PERIODS table with entries: PD1, PD2, PD3

Table with columns: DEPT COURSE TITLE SLN SECTION CRD DAY TIME BLDG ROOM INSTRUCTOR. Contains course listings for Computer Science & Engineering, including courses like CSE 401, CSE 410, CSE 444, etc.

SYMBOLS

VLPA = Visual, Literary and Performing Arts
I&S = Individuals and Societies
NW = Natural World
QSR = Quantitative, Symbolic, or Formal Reasoning
C = English Composition

REGISTRATION PERIODS

H = Honors Course
> = Limited enrollment in this section, students must obtain Entry Code or Faculty Number.
% = New Course (See front of Time Schedule)
\*How to Read Course Listings (See back of Time Schedule)
PD1 = Period I (May 9-Jun. 22)
PD2 = Period II (Jun. 23-Sep. 28)
PD3 = Period III (Sep. 29-Oct. 10)

COLLEGE OF ENGINEERING

AUTUMN QUARTER 1997

DEPT	COURSE	TITLE	SLN	SECTION	CRD	DAY	TIME	BLDG	ROOM	INSTRUCTOR	DEPT	COURSE	TITLE	SLN	SECTION	CRD	DAY	TIME	BLDG	ROOM	INSTRUCTOR	DEPT	COURSE	TITLE	SLN	SECTION	CRD	DAY	TIME	BLDG	ROOM	INSTRUCTOR
COMPUTER SCIENCE & ENGINEERING											AUTUMN QUARTER 1997																					
CONT'D																																

**COMPUTER SCIENCE & ENGINEERING**  
**CONT'D**

2451 W 1 T 130-220 MOR 219  
CREDIT/NO CREDIT ONLY  
GRADS ONLY  
CSE MAJORS ONLY  
SOFTWARE ENGR

2452 Q 1-3 M 330-420 SIG 224  
CREDIT/NO CREDIT ONLY  
GRADS ONLY  
CSE MAJORS ONLY  
PARALLEL PROGRAM ENVIRONMENT

2453 Q 1-3 M 400-450 SIG 226  
CREDIT/NO CREDIT ONLY  
GRADS ONLY  
CSE MAJORS ONLY  
ARTIFICIAL INTELLIGENCE

2454 RT 1-3 M 230-350 SIG 225  
CREDIT/NO CREDIT ONLY  
GRADS ONLY  
CSE MAJORS ONLY  
REAL-TIME SYSTEMS

2455 S 1-2 F 330-420 SIG 226  
CREDIT/NO CREDIT ONLY  
GRADS ONLY  
CSE MAJORS ONLY  
COMP SYS SEMINAR

2456 SP 1 T 200-320 LOW 217  
CREDIT/NO CREDIT ONLY  
GRADS ONLY  
CSE MAJORS ONLY  
SPIN PROJECT

2457 U 1-3 T 130-220 LOW 216  
CREDIT/NO CREDIT ONLY  
GRADS ONLY  
CSE MAJORS ONLY  
IMAGE UNDERSTANDING

2458 UB 1 TO BE ARRANGED \* \*  
CREDIT/NO CREDIT ONLY  
GRADS ONLY  
CSE MAJORS ONLY  
EMBEDDED-SYS IMP

2459 X 1-25 TO BE ARRANGED \* \*  
GRADS ONLY  
CSE MAJORS ONLY  
SPECIAL CASE

2460 Z 1-3 T 130-320 MEB 242  
CREDIT/NO CREDIT ONLY  
GRADS ONLY  
CSE MAJORS ONLY  
THEORY SMNR

**CSE 600 INDEPENDNT STDY/RSCH**  
>2461 A 1-10 TO BE ARRANGED \* \*  
CREDIT/NO CREDIT ONLY  
INSTRUCTOR I.D. SIG 114

**CSE 700 MASTERS THESIS**  
>2462 A 1-10 TO BE ARRANGED \* \*  
CREDIT/NO CREDIT ONLY  
GRADS ONLY (PD.3)  
INSTRUCTOR I.D. SIG 114

**CSE 800 DOCTORAL DISSERTATN**  
>2463 A 1-10 TO BE ARRANGED \* \*  
CREDIT/NO CREDIT ONLY  
INSTRUCTOR I.D. SIG 114

2624 AC 5 MWF 830-920 SMI 211  
Th 830-1120 EEB 221  
W 1130-120 ARC 025  
E E,CMP E MAJORS ONLY

2625 AD 5 MWF 830-920 SMI 211  
W 1130-220 EEB 221  
T 330-520 LOW 118  
E E,CMP E MAJORS ONLY

2626 AE 5 MWF 830-920 SMI 211  
F 230-420 EEB 221  
Th 230-420 LOW 116  
E E,CMP E MAJORS ONLY

**E E 235 CT LINEAR SYSTEMS**  
2627 AA 4 MWF 1130-1220 THO 134  
T 1230-220 GUG 410  
E E MAJORS ONLY

2628 AB 4 MWF 1130-1220 THO 134  
T 1030-1220 JHN 214  
E E MAJORS ONLY

2629 AC 4 MWF 1130-1220 THO 134  
T 230-420 GUG 410  
E E MAJORS ONLY

**E E 299 SPEC TPCS ELEC ENGR**  
>2630 A 1-5 TO BE ARRANGED \* \*

**E E 331 DEVICES/CIRCUITS I**  
2631 AA 5 MWF 930-1020 MEB 242  
T 930-1020 MUS 223  
T 230-520 EEB 221  
E E,CMP E MAJORS ONLY

2632 AB 5 MWF 930-1020 MEB 242  
T 930-1020 MUS 223  
M 230-520 EEB 221  
E E,CMP E MAJORS ONLY

**E E 332 DEVICES/CIRCUITS II**  
2633 AA 5 MTFW 930-1020 WFS 201  
Th 830-1120 EEB 221  
E E,CMP E MAJORS ONLY

2634 AB 5 MTFW 930-1020 WFS 201  
T 130-420 EEB 221  
E E,CMP E MAJORS ONLY

2635 AC 5 MTFW 930-1020 WFS 201  
W 230-520 EEB 221  
E E,CMP E MAJORS ONLY

**E E 341 DT LINEAR SYSTEMS**  
2636 AA 5 MTFW 1130-1220 WFS 201  
Th 130-320 EEB 221  
E E MAJORS ONLY

2637 AB 5 MTFW 1130-1220 WFS 201  
Th 1130-120 EEB 221  
E E MAJORS ONLY

**E E 351 ENERGY SYSTEMS**  
2638 AA 5 MTFW 1230-120 LOW 201  
T 130-220 MEB 238  
T 230-520 EEB 117  
E E MAJORS ONLY

2639 AB 5 MTFW 1230-120 LOW 201  
Th 130-220 CHL 105  
Th 230-520 EEB 117  
E E MAJORS ONLY

**E E 361 APPL EM**  
2640 AA 5 MTFW 130-220 PAR 108  
T 1030-120 EEB 226  
E E MAJORS ONLY

2641 AB 5 MTFW 130-220 PAR 108  
Th 830-1120 EEB 226  
E E MAJORS ONLY

2642 AC 5 MTFW 130-220 PAR 108  
Th 1130-220 EEB 226  
E E MAJORS ONLY

2643 AD 5 MTFW 130-220 PAR 108  
T 230-520 EEB 226  
E E MAJORS ONLY

2644 AE 5 MTFW 130-220 PAR 108  
W 230-520 EEB 226  
E E MAJORS ONLY

**E E 371 DIGITAL CIR & SYSTE**  
2645 AA 5 MTFW 330-420 SMI 102  
T 830-1020 EEB 221  
E E MAJORS ONLY

2646 AB 5 MTFW 330-420 SMI 102  
W 830-1020 EEB 221  
E E MAJORS ONLY

2647 AC 5 MTFW 330-420 SMI 102  
Th 230-420 EEB 221  
E E MAJORS ONLY

2648 AD 5 MTFW 330-420 SMI 102  
F 930-1120 EEB 221  
E E MAJORS ONLY

**E E 399 SPEC TPCS ELEC ENGR**  
>2649 A 1-5 TO BE ARRANGED \* \*

**E E 400 ADV TOPICS E E**  
2650 A 4 TTh 1130-120 BLM 304  
E E MAJORS ONLY

**E E 411 INTRO NETWORK SYNTH**  
2651 A 3 MWF 1030-1120 CHL 015  
E E MAJORS ONLY

**E E 433 ANALOG CKT DESIGN**  
2654 AA 5 MTFW 1130-1220 THO 231  
W 830-1120 EEB 221  
E E MAJORS ONLY

2655 AB 5 MTFW 1130-1220 THO 231  
Th 1130-220 EEB 221  
E E MAJORS ONLY

2656 AC 5 MTFW 1130-1220 THO 231  
Th 230-520 EEB 221  
E E MAJORS ONLY

**E E 440 INTRO STAT SIG PROC**  
2658 AA 4 WF 100-220 MEB 237  
M 130-220 MEB 237  
E E MAJORS ONLY

**E E 445 NONLINEAR SYS ANLYS**  
2659 A 4 M 1130-1220 LOW 111  
WF 1130-1250 BAG 108  
E E MAJORS ONLY

**E E 446 CONTROL SYS ANLYS I**  
2660 A 4 MTFW 130-220 JHN 123  
E E MAJORS ONLY

**E E 452 PWR ELECTRONIC DES**  
2662 AA 5 MWF 930-1020 LOW 116  
T 830-1120 EEB 221  
E E MAJORS ONLY

2663 AB 5 MWF 930-1020 LOW 116  
T 230-520 EEB 221  
E E MAJORS ONLY

**E E 454 POWER SYS ANLYS I**  
2665 A 4 MW 1030-1220 SIG 224  
E E MAJORS ONLY

**E E 461 INTRO COMP NETWORKS**  
>2667 A 3 MWF 830-920 SIG 224  
OFFERED JOINTLY WITH CSE 461 A  
E E MAJORS ONLY

**E E 462 ROBOTS: VEHICLES**  
2668 AA 4 MWF 230-320 MEB 134  
W 830-1120 EEB 436  
E E MAJORS ONLY

2669 AB 4 MWF 230-320 MEB 134  
Th 230-520 EEB 436  
E E MAJORS ONLY

**E E 471 COMPUTER DESIGN ORG**  
2670 AA 5 TTh 1230-220 MUE 153  
Th 330-420 MEB 134  
E E MAJORS ONLY

2671 AB 5 TTh 1230-220 MUE 153  
Th 230-320 ARC 021  
E E MAJORS ONLY

**E E 472 MICROCOMPUTER SYST**  
>2674 AA 5 TTh 930-1120 AND 008  
TO BE ARRANGED \* \*  
E E MAJORS ONLY  
ABSOLUTELY NO AUDITS PLEASE

**E E 476 DIG INT CIRCUIT DES**  
2675 A 5 MTFW 330-420 JHN 101  
E E MAJORS ONLY

**E E 478 DSN COMP SUBSYSTEMS**  
8225 A 5 TO BE ARRANGED \* \*

**ELECTRICAL ENGINEERING**

ENTRY CODES AVAILABLE IN EEB 222 DUE TO LIMITED INSTRUCTIONAL RESOURCES, THE ELECTRICAL ENGINEERING DEPARTMENT RESERVES THE OPTION OF DROPPING A STUDENT FROM AN E E COURSE IF THEY DO NOT ATTEND ONE OR MORE SCHEDULED CLASS MEETINGS DURING THE FIRST WEEK OF THE QUARTER.

**E E 233 CIRCUIT THEORY**  
2622 AA 5 MWF 830-920 SMI 211  
M 1130-220 EEB 221  
F 830-1020 CHL 101  
E E,CMP E MAJORS ONLY

2623 AB 5 MWF 830-920 SMI 211  
T 1130-220 EEB 221  
M 1130-120 PAB 8164  
E E,CMP E MAJORS ONLY

**E E 381 APPL EM**  
2640 AA 5 MTFW 130-220 PAR 108  
T 1030-120 EEB 226  
E E MAJORS ONLY

2641 AB 5 MTFW 130-220 PAR 108  
Th 830-1120 EEB 226  
E E MAJORS ONLY

2642 AC 5 MTFW 130-220 PAR 108  
Th 1130-220 EEB 226  
E E MAJORS ONLY

2643 AD 5 MTFW 130-220 PAR 108  
T 230-520 EEB 226  
E E MAJORS ONLY

2644 AE 5 MTFW 130-220 PAR 108  
W 230-520 EEB 226  
E E MAJORS ONLY

**E E 371 DIGITAL CIR & SYSTE**  
2645 AA 5 MTFW 330-420 SMI 102  
T 830-1020 EEB 221  
E E MAJORS ONLY

2646 AB 5 MTFW 330-420 SMI 102  
W 830-1020 EEB 221  
E E MAJORS ONLY

**REGISTRATION PERIODS**

PD1 = Period I (May 9-Jun. 22)  
PD2 = Period II (Jun. 23-Sep. 28)  
PD3 = Period III (Sep. 29-Oct. 10)

**SYMBOLS**

VLPA = Visual, Literary and Performing Arts  
I&S = Individuals and Societies  
NW = Natural World  
QSR = Quantitative, Symbolic, or Formal Reasoning  
C = English Composition

H = Honors Course  
> = Limited enrollment in this section, students must obtain Entry Code or Faculty Number.  
% = New Course (See front of Time Schedule)  
"How to Read Course Listings" (See back of Time Schedule)

DEPT COURSE TITLE  
SLN SECTION CRD DAY TIME BLDG ROOM INSTRUCTOR  
SPEC CODE COMMENTS

DEPT COURSE TITLE  
SLN SECTION CRD DAY TIME BLDG ROOM INSTRUCTOR  
SPEC CODE COMMENTS

DEPT COURSE TITLE  
SLN SECTION CRD DAY TIME BLDG ROOM INSTRUCTOR  
SPEC CODE COMMENTS

**ELECTRICAL ENGINEERING CONT'D**

E E 480 MICROWAVE I 2677 AA 4 TTh 100-220 MEB 250 TO BE ARRANGED E E MAJORS ONLY	E E 482 SEMICONDUCTOR DEVICES 2678 A 4 TTh 1230-220 MEB 243 E E MAJORS ONLY	E E 488 LASER ELECTRONICS 2681 A 4 TTh 930-1120 MEB 242 E E MAJORS ONLY	E E 498 CONSUMER ELECTRONICS (NW) 2682 AA 4 MWF 1030-1120 MEB 238 T 130-420 EEB 102 OFFERED JOINTLY WITH ENGR 498 HD E E MAJORS ONLY 2683 AB 4 MWF 1030-1120 MEB 238 Th 830-1120 EEB 102 OFFERED JOINTLY WITH ENGR 498 HE	E E 499 SPECIAL PROJECTS >2684 A 2-5 TO BE ARRANGED	E E 500 GRADUATE SEMINAR 2685 A 1 Th 230-320 MEB 246 CREDIT/NO CREDIT ONLY E E MAJORS ONLY 2686 B 1 M 430-550P LOW 201 CREDIT/NO CREDIT ONLY 2688 C 1 W 330-420 MEB 237 CREDIT/NO CREDIT ONLY 2689 E 1 W 400-450 LOW 102 CREDIT/NO CREDIT ONLY 2691 I 1 F 100-220 SMI 111 CREDIT/NO CREDIT ONLY 2692 J 1 T 330-450 MEB 102 CREDIT/NO CREDIT ONLY 2693 K 1 M 130-220 MEB 248 CREDIT/NO CREDIT ONLY 2694 M 1 F 130-220 BNS 115 CREDIT/NO CREDIT ONLY 2696 N 1 T 430-520P MEB 234 CREDIT/NO CREDIT ONLY 2700 U 1 TO BE ARRANGED CREDIT/NO CREDIT ONLY IMAGE UNDERSTANDING 2701 V 1 F 330-450 LOW 216 CREDIT/NO CREDIT ONLY 2702 W 1 M 330-420 MEB 237 CREDIT/NO CREDIT ONLY 2704 X 1 W 430-520P MEB 234 CREDIT/NO CREDIT ONLY	E E 505 PROB & RANDOM PROC 2705 A 4 MW 130-320 AND 008	E E 510 MATH FOUND SYST THR 2708 A 4 TTh 830-1020 MEB 238 OFFERED JOINTLY WITH A 546 A	E E 518 DGTL SIGNAL PROCESS 2711 A 4 MWF 1030-1120 LAB	E E 524 WAVES RANDOM MED II 2716 A 4 MW 1030-1220 MEB 248	E E 529 SEMICONDUCTOR OPTICS 2717 A 4 TTh 930-1120 BAG 438	E E 548 CONTROL SYS THEORY 2723 A 4 TTh 830-950 MEB 249 E E, A, C, P E MAJORS ONLY	E E 550 NONLIN OPT CONTROL 2725 A 3 MWF 230-320 MOR 220 OFFERED JOINTLY WITH M E 550 A	E E 554 LARGE ELEC ENRG SYS >2729 A 4 MW 330-520 LOW 105	E E 559 TOPICS ELEC ENERGY 2730 A 3 MW 230-350 MEB 245	E E 564 PARALLEL COMP SYS 2735 A 3 TTh 330-450 SMI 105
---	---	---	--	--	--	---	--	--	--	---	--	--	---	---	---

E E 572 ELMAG THRY & APPL I 2740 A 4 TTh 1030-1220 MEB 243	E E 577 MATH MORPHOLOGY 2743 A 3 MW 200-320 LOW 106 OFFERED JOINTLY WITH CSE 577 A	E E 578 IMAGING METHODS 2744 A 3 TTh 100-220 MEB 249	E E 584 CONT & DISC VAR MTH 2747 A 3 MW 1130-1250 MEB 249 OFFERED JOINTLY WITH M E 575 A	E E 587 VO&DATA COMPRESSION 2750 A 3 MW 330-450 LOW 106	E E 590 ADV TPCS DIGT CMPUT >2751 A 5 T 430-720P SIG 225 ADD CODE REQUIRED (PD.1)	E E 591 ROBOT & CONTR COLL 2752 A 1 F 230-320 GUG 317 OFFERED JOINTLY WITH A 591 A CREDIT/NO CREDIT ONLY	E E 598 ADV TPCS CMU THRY 2754 A 3 MW 1130-1250 BAG 331A	E E 599 SEL TOPICS IN E E >2756 A VAR TO BE ARRANGED INSTRUCTOR I.D. EE 8215 2757 B 2 T 930-1020 LOW 116	E E 600 INDEPNDNT STDY/RSCH >2760 A 1-10 TO BE ARRANGED CREDIT/NO CREDIT ONLY INSTRUCTOR I.D. EEB 222 >2761 B 1-10 TO BE ARRANGED CREDIT/NO CREDIT ONLY INSTRUCTOR I.D. EEB 222	E E 700 MASTERS THESIS >2764 A 1-10 TO BE ARRANGED CREDIT/NO CREDIT ONLY INSTRUCTOR I.D. EEB 222	E E 800 DOCTORAL DISSERTATN >2767 A 1-10 TO BE ARRANGED CREDIT/NO CREDIT ONLY INSTRUCTOR I.D. EEB 222
---	--	---	--	--	---	---	---	---	---	---	--

**ENGINEERING, DEPT. OF  
ENGINEERING**

THE COLLEGE OF ENGINEERING RESERVES THE RIGHT TO DROP PREREGISTERED STUDENTS IN ALL ENGR COURSES WHO DO NOT ATTEND ONE OR MORE SCHEDULED CLASS MEETINGS DURING THE FIRST WEEK OF THE QUARTER. FOR QUESTIONS REGARDING ENROLLMENT, CALL 543-8690 OR VISIT 366 LOEW HALL.

ENGR 100 INTRO ENGR DESIGN (I&S) 3319 A 5 MW 830-950 MEB 235 F 830-1020 MEB 235 T 230-320 MEB 238 FRESHMEN, SOPHOMRES, JUNIORS, SENIORS ONLY (PD.1&2) ADD CODE REQUIRED (PD.3) >3320 B 5 MW 1030-1150 MEB 235 F 1030-1220 MEB 235 T 230-320 MEB 238 DROP CODE REQUIRED (PD.2) FRESHMAN INTEREST GRP STUDENTS ONLY 3321 C 5 MW 1230-150 MEB 235 F 1230-220 MEB 235 T 230-320 MEB 238 FRESHMEN, SOPHOMRES, JUNIORS, SENIORS ONLY (PD.1&2) ADD CODE REQUIRED (PD.3) 3322 D 5 MW 230-350 MEB 235 F 230-420 MEB 235 T 230-320 MEB 238 FRESHMEN, SOPHOMRES, JUNIORS, SENIORS ONLY (PD.1&2) ADD CODE REQUIRED (PD.3)
---

ENGR 123 ALL SECTIONS - EC FROM (INSTR (PD. 3) ENGR 123 INTRO ENGRG GRAPHIC (NW) 3323 AA 4 MW 230-320 THO 101 TTh 230-320 MEB 252 ADD CODE REQUIRED (PD.3) 3324 AB 4 MW 230-320 THO 101 TTh 330-420 MEB 252 ADD CODE REQUIRED (PD.3) 3325 AC 4 MW 230-320 THO 101 TTh 430-520P MEB 252 ADD CODE REQUIRED (PD.3) 3326 AD 4 MW 230-320 THO 101 TTh 530-620P MEB 252 ADD CODE REQUIRED (PD.3) EC FROM INSTR	ENGR 142 COMPUTER PROG I (NW,QSR) 3327 AA 4 MWF 930-1020 JHN 101 Th 830-920 LOW 201 OFFERED JOINTLY WITH CSE 142 AA 3328 AB 4 MWF 930-1020 JHN 101 Th 830-920 LOW 105 OFFERED JOINTLY WITH CSE 142 AB 3329 AC 4 MWF 930-1020 JHN 101 Th 930-1020 KNE 210 OFFERED JOINTLY WITH CSE 142 AC 3330 AD 4 MWF 930-1020 JHN 101 Th 930-1020 LOW 201 OFFERED JOINTLY WITH CSE 142 AD 3331 AE 4 MWF 930-1020 JHN 101 Th 130-220 LOW 105 OFFERED JOINTLY WITH CSE 142 AE 3332 AF 4 MWF 930-1020 JHN 101 Th 130-220 LOW 217 OFFERED JOINTLY WITH CSE 142 AF 3333 AG 4 MWF 930-1020 JHN 101 Th 230-320 LOW 105 OFFERED JOINTLY WITH CSE 142 AG 3334 AH 4 MWF 930-1020 JHN 101 Th 230-320 LOW 102 OFFERED JOINTLY WITH CSE 142 AH 3335 BA 4 MWF 1130-1220 JHN 101 Th 830-920 MEB 245 OFFERED JOINTLY WITH CSE 142 BA 3336 BB 4 MWF 1130-1220 JHN 101 Th 830-920 MEB 247 OFFERED JOINTLY WITH CSE 142 BB 3337 BC 4 MWF 1130-1220 JHN 101 Th 930-1020 SIG 224 OFFERED JOINTLY WITH CSE 142 BC 3338 BD 4 MWF 1130-1220 JHN 101 Th 930-1020 SIG 226 OFFERED JOINTLY WITH CSE 142 BD 3339 BE 4 MWF 1130-1220 JHN 101 Th 130-220 JHN 123 OFFERED JOINTLY WITH CSE 142 BE 3340 BF 4 MWF 1130-1220 JHN 101 Th 130-220 SIG 224 OFFERED JOINTLY WITH CSE 142 BF 3341 BG 4 MWF 1130-1220 JHN 101 Th 230-320 SIG 224 OFFERED JOINTLY WITH CSE 142 BG 3342 BH 4 MWF 1130-1220 JHN 101 Th 230-320 MEB 248 OFFERED JOINTLY WITH CSE 142 BH
--	---

ENGR 170 ALL SECTIONS - EC FROM INSTR (PER. 3) ENGR 170 FUNDMNT MATERLS SCI (NW) 3344 AA 4 MWF 830-920 MUE 153 M 230-520 MUE 168 ADD CODE REQUIRED (PD.3) 3345 AB 4 MWF 830-920 MUE 153 Th 830-1120 MUE 168 ADD CODE REQUIRED (PD.3) 3346 AC 4 MWF 830-920 MUE 153 Th 1130-220 MUE 168 ADD CODE REQUIRED (PD.3) 3347 AD 4 MWF 830-920 MUE 153 Th 230-520 MUE 168 ADD CODE REQUIRED (PD.3) 3348 AE 4 MWF 830-920 MUE 153 F 230-520 MUE 168 ADD CODE REQUIRED (PD.3) 3349 AF 4 MWF 830-920 MUE 153 T 830-1120 MUE 168 ADD CODE REQUIRED (PD.3)
---

**SYMBOLS**

VLP A = Visual, Literary and Performing Arts  
I&S = Individuals and Societies  
NW = Natural World  
QSR = Quantitative, Symbolic, or Formal Reasoning  
C = English Composition

H = Honors Course  
> = Limited enrollment in this section, students must obtain Entry Code or Faculty Number.  
% = New Course (See front of Time Schedule)  
"How to Read Course Listings" (See back of Time Schedule)

**REGISTRATION PERIODS**

PD1 = Period I (May 9-Jun. 22)  
PD2 = Period II (Jun. 23-Sep. 28)  
PD3 = Period III (Sep. 29-Oct. 10)

COLLEGE OF ENGINEERING

AUTUMN QUARTER 1997

DEPT SLN SPEC	COURSE SECTION CODE	TITLE CRD COMMENTS	DAY	TIME	BLDG	ROOM	INSTRUCTOR	DEPT SLN SPEC	COURSE SECTION CODE	TITLE CRD COMMENTS	DAY	TIME	BLDG	ROOM	INSTRUCTOR
<b>ENGINEERING CONT'D</b>															
3350	AG 4	MWF 830-920 T 1130-220 ADD CODE REQUIRED (PD.3)			MUE	153 168		3373	W 1	MTWTF 1230-220 MTWTF 230-420 MTWTF 430-620P CREDIT/NO CREDIT ONLY EC WIE OFFICE, 101 WILSON ANNEX. OPTL MEETING TIMES			LOW	218 218 218	
3351	AH 4	MWF 830-920 T 230-520 ADD CODE REQUIRED (PD.3)			MUE	153 168		ENGR 202	SPECIAL PROJECTS						
3352	AI 4	MWF 830-920 W 230-520 ADD CODE REQUIRED (PD.3)			MUE	153 168		>3374	A 1	TTh 1030-1120 CREDIT/NO CREDIT ONLY EC LOW 207;RESTRICTED TO MSEP STONT			BLM	305	
3353	BA 4	MWF 1230-120 T 830-1120 ADD CODE REQUIRED (PD.3)			MUE	153 168		ENGR 210	ALL SECTIONS - EC FROM INSTR (PER. 3)						
3354	BB 4	MWF 1230-120 T 230-520 ADD CODE REQUIRED (PD.3)			MUE	153 168		ENGR 210	ENGR STATICS (NW)						
3355	BC 4	MWF 1230-120 W 230-520 ADD CODE REQUIRED (PD.3)			MUE	153 168		3375	AA 4	MWF 1130-1220 T 830-1020 ONLY MAJORS FROM ENGR, FOR COLLEGE (PD.1) PRENDR,EXPENG MAJORS ONLY (PD.1) ADD CODE REQUIRED (PD.3)			MUE	153 247	
3356	BD 4	MWF 1230-120 T 1130-220 ADD CODE REQUIRED (PD.3)			MUE	153 168		3376	AB 4	MWF 1130-1220 T 1030-1220 ONLY MAJORS FROM ENGR, FOR COLLEGE (PD.1) PRENDR,EXPENG MAJORS ONLY (PD.1) ADD CODE REQUIRED (PD.3)			MUE	153 247	
3357	BE 4	MWF 1230-120 Th 830-1120 ADD CODE REQUIRED (PD.3)			MUE	153 168		3377	AC 4	MWF 1130-1220 T 1230-220 ONLY MAJORS FROM ENGR, FOR COLLEGE (PD.1) PRENDR,EXPENG MAJORS ONLY (PD.1) ADD CODE REQUIRED (PD.3)			MUE	153 247	
3358	BF 4	MWF 1230-120 Th 1130-220 ADD CODE REQUIRED (PD.3)			MUE	153 168		ENGR 215	ALL SECTIONS - EC FROM INSTR (PER. 3)						
3359	BG 4	MWF 1230-120 Th 230-520 ADD CODE REQUIRED (PD.3)			MUE	153 168		ENGR 215	INTRO TO E E (NW)						
3360	BH 4	MWF 1230-120 M 230-520 ADD CODE REQUIRED (PD.3)			MUE	153 168		3378	AA 4	MWF 130-220 T 830-1020 ONLY MAJORS FROM ENGR COLLEGE (PD.1) PRENDR,EXPENG, C SCI MAJORS ONLY (PD.1) ADD CODE REQUIRED (PD.3)			JHN	006 111	
3361	BI 4	MWF 1230-120 F 230-520 ADD CODE REQUIRED (PD.3)			MUE	153 168		3379	AB 4	MWF 130-220 Th 830-1020 ONLY MAJORS FROM ENGR COLLEGE (PD.1) PRENDR,EXPENG, C SCI MAJORS ONLY (PD.1) ADD CODE REQUIRED (PD.3)			JHN	006 108	
<b>ENGR 197 ALL SECTIONS - EC LOW 207;MSEP STUDENTS ONLY;CO MEETS:SA/SU 8A-5P LOW 216</b>															
<b>ENGR 197 ENGR PROBLEM SOLV</b>															
>3362	AA 1	MWF 100-220 MTWTF 830-1020 MTWTF 630-1000P CREDIT/NO CREDIT ONLY			LOW	216 215 215		3380	AC 4	MWF 130-220 T 1030-1220 ONLY MAJORS FROM ENGR COLLEGE (PD.1) PRENDR,EXPENG, C SCI MAJORS ONLY (PD.1) ADD CODE REQUIRED (PD.3)			JHN	006 155	
>3363	BA 1	MWF 130-250 MTWTF 1030-1220 MTWTF 630-1000P CREDIT/NO CREDIT ONLY			LOW	222 215 215		3381	AD 4	MWF 130-220 Th 1230-220 ONLY MAJORS FROM ENGR COLLEGE (PD.1) PRENDR,EXPENG, C SCI MAJORS ONLY (PD.1) ADD CODE REQUIRED (PD.3)			JHN	006 154	
>3364	CA 1	MWF 100-220 MTWTF 430-520P MTWTF 630-1000P CREDIT/NO CREDIT ONLY			LOW	118 215 215		3382	AE 4	MWF 130-220 Th 1030-1220 ONLY MAJORS FROM ENGR COLLEGE (PD.1) PRENDR,EXPENG, C SCI MAJORS ONLY (PD.1) ADD CODE REQUIRED (PD.3)			JHN	006 230	
>3365	DA 1	MWF 100-220 MTWTF 530-620P MTWTF 630-1000P CREDIT/NO CREDIT ONLY			MEB	234 215 215		3383	BA 4	MWF 830-920 T 830-1020 ONLY MAJORS FROM ENGR COLLEGE (PD.1) PRENDR,EXPENG, C SCI MAJORS ONLY (PD.1) ADD CODE REQUIRED (PD.3)			SIG	134 243	
>3366	EA 1	MWF 100-220 MTWTF 230-420 MTWTF 630-1000P CREDIT/NO CREDIT ONLY			MEB	243 215 215		3384	BB 4	MWF 830-920 T 1030-1220 ONLY MAJORS FROM ENGR COLLEGE (PD.1) PRENDR,EXPENG, C SCI MAJORS ONLY (PD.1) ADD CODE REQUIRED (PD.3)			SIG	134 8012	
>3367	FA 1	MWF 930-1050 MTWTF 1230-220 MTWTF 630-1000P CREDIT/NO CREDIT ONLY			LOW	113 215 215									
>3368	GA 1	MWF 230-320 MTWTF 830-1020 MTWTF 630-1000P CREDIT/NO CREDIT ONLY			LOW	216 215 215									
>3369	HA 1	MWF 930-1050 MTWTF 1030-1220 MTWTF 630-1000P CREDIT/NO CREDIT ONLY			MEB	249 215 215									
>3370	IA 1	MWF 930-1050 MTWTF 1230-220 MTWTF 630-1000P CREDIT/NO CREDIT ONLY			MEB	245 215 215									
>3371	JA 1	MWF 930-1050 MTWTF 230-420 MTWTF 630-1000P CREDIT/NO CREDIT ONLY			MEB	243 215 215									
<b>ENGR 199 SPECIAL PROJECTS</b>															
>3372	A 1-3	TO BE ARRANGED INSTRUCTOR I.D. LOW 356													

SYMBOLS

VLPA = Visual, Literary and Performing Arts  
 I&S = Individuals and Societies  
 NW = Natural World  
 QSR = Quantitative, Symbolic, or Formal Reasoning  
 C = English Composition

H = Honors Course  
 > = Limited enrollment in this section, students must obtain Entry Code or Faculty Number.  
 % = New Course (See front of Time Schedule)  
 "How to Read Course Listings" (See back of Time Schedule)

REGISTRATION PERIODS

PD1 = Period I (May 9-Jun. 22)  
 PD2 = Period II (Jun. 23-Sep. 28)  
 PD3 = Period III (Sep. 29-Oct. 10)

AUTUMN QUARTER 1997

COLLEGE OF ENGINEERING

DEPT	COURSE	TITLE	SLN	SECTION	CRD	DAY	TIME	BLDG	ROOM	INSTRUCTOR	DEPT	COURSE	TITLE	SLN	SECTION	CRD	DAY	TIME	BLDG	ROOM	INSTRUCTOR	DEPT	COURSE	TITLE	SLN	SECTION	CRD	DAY	TIME	BLDG	ROOM	INSTRUCTOR
ENGINEERING CONT'D											NUCLEAR ENGINEERING																					
<p><b>ENGR 315 PROB &amp; STAT FOR ENGR (NW)</b>                      3406 A 3 MWF 130-220 SMI 211                      ADD CODE REQUIRED (PD.3)                      EC FROM INSTRUCTOR (PER. 3)</p> <p><b>ENGR 333 ALL SECTIONS - EC FROM INSTR (PER. 3)</b></p> <p><b>ENGR 333 ADV TEC WRIT &amp; ORAL</b>                      3416 A 4 WF 1030-1220 MUE 154                      NO GRADS, NONMTRCS (PD.1&amp;2)                      ONLY MAJORS FROM ENGR, FOR COLLEGE (PD.1&amp;2)                      ADD CODE REQUIRED (PD.3)</p> <p>3417 B 4 MTWTh 1230-120 LOW 111                      NO GRADS, NONMTRCS (PD.1&amp;2)                      ONLY MAJORS FROM ENGR, FOR COLLEGE (PD.1&amp;2)                      ADD CODE REQUIRED (PD.3)</p> <p>3418 C 4 MTWTh 830-920 MUE 154                      NO GRADS, NONMTRCS (PD.1&amp;2)                      ONLY MAJORS FROM ENGR, FOR COLLEGE (PD.1&amp;2)                      ADD CODE REQUIRED (PD.3)</p> <p>3419 D 4 MTWTh 1030-1120 MOR 226                      NO GRADS, NONMTRCS (PD.1&amp;2)                      ONLY MAJORS FROM ENGR, FOR COLLEGE (PD.1&amp;2)                      ADD CODE REQUIRED (PD.3)</p> <p>3420 E 4 WF 830-1020 LOW 219                      NO GRADS, NONMTRCS (PD.1&amp;2)                      ONLY MAJORS FROM ENGR, FOR COLLEGE (PD.1&amp;2)                      ADD CODE REQUIRED (PD.3)</p> <p>3421 F 4 WF 1130-120 MOR 226                      NO NONMTRCS, GRADS (PD.1&amp;2)                      ONLY MAJORS FROM ENGR, FOR COLLEGE (PD.1&amp;2)                      ADD CODE REQUIRED (PD.3)</p> <p><b>ENGR 341 ENERGY: FUELS CONSER (NW)</b>                      3422 A 3 MWF 1230-120 LOW 113                      OFFERED JOINTLY WITH PHYS 341 A</p> <p><b>ENGR 401 METHOD APPLIED MATH (NW)</b>                      3423 AA 4 MWF 130-220 GUG 217                      T 130-220 GUG 217                      OFFERED JOINTLY WITH AMATH 401 AA</p> <p><b>ENGR 498 SPECIAL TOPICS</b>                      &gt;3424 A 1-5 TO BE ARRANGED * *                      EC LOW 356</p> <p>3425 B 1 M 430-520P MOR 234 FLINN, B                      CREDIT/NO CREDIT ONLY                      JUNIORS, SENIORS ONLY                      LEARNING BY DESIGN</p> <p>&gt;3426 HA 2 M 330-520 PAB A110                      OFFERED JOINTLY WITH CIVE 440 A                      EC LOW 356; ENROLLMENT RESTRICTED TO ENGR HONOR STUDENTS OR PERM OF INSTR: "CE DESIGN SEMINAR"</p> <p>&gt;3427 HB 3 MWF 1230-120 LOW 113                      H OFFERED JOINTLY WITH ENGR 341 A                      EC LOW 356; HONORS STUDENTS ONLY;                      "ENERGY, FUELS CONSER"</p> <p>&gt;3428 HC 2 F 1230-120 LOW 106                      H OFFERED JOINTLY WITH T C 521 A                      EC LOW 356; HONORS STUDENTS ARE REQUIRED TO WRITE A PAPER                      "SEMINAR ISSUES IN TECHNICAL COMMUNICATION"</p> <p>&gt;3429 HD 3 MWF 1030-1120 MEB 238                      H T 130-420 EEB 102                      OFFERED JOINTLY WITH E E 498 AA                      EC LOW 356. HONORS STUDENTS ONLY;                      "CONSUMER ELECTRONICS"</p> <p>&gt;3430 HE 3 MWF 1030-1120 MEB 238                      H Th 830-1120 EEB 102                      OFFERED JOINTLY WITH E E 498 AB                      EC LOW 356. HONORS STUDENTS ONLY;                      "CONSUMER ELECTRONICS"</p> <p>&gt;3431 HF 3 MWF 830-920 MEB 102 HEIM, J                      H OFFERED JOINTLY WITH IND E 496 A                      EC LOW 356; HONORS STUDENTS ONLY;                      "TECHNOLOGY-BASED ENTREPRENEURSHIP"</p> <p><b>ENGR 499 SPECIAL PROJECTS</b>                      &gt;3432 A 1-3 TO BE ARRANGED * *                      INSTRUCTOR I.D. LOW 356;                      PREREQ: JR/SR ONLY</p>											<p>&gt;3433 HA 1-3 TO BE ARRANGED * *                      H INSTRUCTOR I.D. LOW 356;                      ENGR HONORS</p> <p><b>ENGR 598 SEMINAR SERIES ENGR</b>                      3434 A 1 M 400-520 MEB 134                      X GRADS ONLY                      "ACADEMIC CAREERS IN ENGINEERING"</p>																					
<p>3396 C 3 MWF 930-1020 LOW 112                      NO FRESHMEN, GRADS (PD.1)                      ONLY MAJORS FROM ENGR, FOR COLLEGE (PD.1&amp;2)                      PRENGR, EXPENG MAJORS ONLY (PD.1&amp;2)                      NO GRADS (PD.2)                      ADD CODE REQUIRED (PD.3)</p> <p>3397 D 3 MWF 1030-1120 MEB 234                      NO FRESHMEN, GRADS (PD.1)                      ONLY MAJORS FROM ENGR, FOR COLLEGE (PD.1&amp;2)                      PRENGR, EXPENG MAJORS ONLY (PD.1&amp;2)                      NO GRADS (PD.2)                      ADD CODE REQUIRED (PD.3)</p> <p>3398 E 3 MWF 1230-120 MEB 248                      NO FRESHMEN, GRADS (PD.1)                      ONLY MAJORS FROM ENGR, FOR COLLEGE (PD.1&amp;2)                      PRENGR, EXPENG MAJORS ONLY (PD.1&amp;2)                      NO GRADS (PD.2)                      ADD CODE REQUIRED (PD.3)</p> <p>3399 F 3 MWF 130-220 MEB 245                      NO FRESHMEN, GRADS (PD.1)                      ONLY MAJORS FROM ENGR, FOR COLLEGE (PD.1&amp;2)                      PRENGR, EXPENG MAJORS ONLY (PD.1&amp;2)                      NO GRADS (PD.2)                      ADD CODE REQUIRED (PD.3)</p> <p>3400 G 3 MWF 1230-120 MEB 250                      NO FRESHMEN, GRADS (PD.1)                      ONLY MAJORS FROM ENGR, FOR COLLEGE (PD.1&amp;2)                      PRENGR, EXPENG MAJORS ONLY (PD.1&amp;2)                      NO GRADS (PD.2)                      ADD CODE REQUIRED (PD.3)                      PREREQ: 5 CR COMP CLASS; NO CR GIVEN IF GIVEN FOR 130.                      THIS COURSE AVAILABLE FOR STUDENT WHO ENTERED ENGR. DEPT. AUT 92 OR AFTER.</p> <p>3401 H 3 MWF 1030-1120 LOW 111                      NO FRESHMEN, GRADS (PD.1)                      ONLY MAJORS FROM ENGR, FOR COLLEGE (PD.1&amp;2)                      PRENGR, EXPENG MAJORS ONLY (PD.1&amp;2)                      NO GRADS (PD.2)                      ADD CODE REQUIRED (PD.3)                      PREREQ: 5 CR COMP CLASS; NO CR GIVEN IF GIVEN FOR 130.                      THIS COURSE AVAILABLE FOR STUDENT WHO ENTERED ENGR. DEPT. AUT 92 OR AFTER.</p> <p>3402 I 3 MWF 1130-1220 MEB 246                      NO FRESHMEN, GRADS (PD.1)                      ONLY MAJORS FROM ENGR, FOR COLLEGE (PD.1&amp;2)                      PRENGR, EXPENG MAJORS ONLY (PD.1&amp;2)                      NO GRADS (PD.2)                      ADD CODE REQUIRED (PD.3)                      PREREQ: 5 CR COMP CLASS; NO CR GIVEN IF GIVEN FOR 130.                      THIS COURSE AVAILABLE FOR STUDENT WHO ENTERED ENGR. DEPT. AUT 92 OR AFTER.</p> <p><b>ENGR 250 ENGR ECON (NW)</b>                      3403 A 4 MTWF 1230-120 THO 125                      ONLY MAJORS FROM ENGR, FOR COLLEGE (PD.1)                      PRENGR, EXPENG MAJORS ONLY (PD.1)                      ADD CODE REQUIRED (PD.3)                      EC FROM INSTRUCTOR (PER. 3)</p> <p><b>ENGR 260 THERMODYNAMICS (NW)</b>                      3404 AA 4 MWF 830-920 LOW 102                      Th 830-1020 MUE 153                      ONLY MAJORS FROM ENGR, FOR COLLEGE (PD.1)                      PRENGR, EXPENG MAJORS ONLY (PD.1)                      ADD CODE REQUIRED (PD.3)                      EC FROM INSTRUCTOR PD.3</p> <p>3405 BA 4 MWF 130-220 BNS 117                      Th 130-320 MEB 238                      ONLY MAJORS FROM ENGR, FOR COLLEGE (PD.1)                      PRENGR, EXPENG MAJORS ONLY (PD.1)                      ADD CODE REQUIRED (PD.3)                      EC FROM INSTR (PD.3)</p>											<p><b>IND E 324 LINEAR PROG</b>                      4351 A 3 MWF 1030-1120 MEB 134 IVERSON, S                      IND E MAJORS ONLY (PD.1&amp;2)                      ONLY MAJORS FROM ENGR COLLEGE (PD.3)</p> <p><b>IND E 421 STAT QUAL CONTROL</b>                      4352 A 3 MWF 930-1020 CMU 120 STORCH, R                      OFFERED JOINTLY WITH H E 498 H</p> <p><b>IND E 424 SIMULATION</b>                      4353 A 4 MW 130-320 MUE 155 HEIM, J                      IND E MAJORS ONLY (PD.1&amp;2)                      ONLY MAJORS FROM ENGR, B A COLLEGE (PD.3)</p> <p><b>IND E 456 USER INTERFACE DES</b>                      4354 A 3 TTh 1030-1150 ARC 019 FURNESS, T                      OFFERED JOINTLY WITH T C 455 A                      IND E, T C MAJORS ONLY (PD.1&amp;2)                      ADD CODE REQUIRED (PD.3)                      ONLY MAJORS FROM ENGR COLLEGE (PD.3)</p> <p><b>IND E 496 TECH-BASED ENTREPRE</b>                      4355 A 3 MWF 830-920 LOW 101 HEIM, J                      OFFERED JOINTLY WITH H E 496 A</p> <p><b>IND E 499 SPECIAL PROJECTS IE</b>                      &gt;4356 A 2-5 TO BE ARRANGED * *                      INSTRUCTOR ID AVAILABLE IN MEB G68</p> <p><b>IND E 513 LINEAR OPT ENG MODL</b>                      4357 A 3 MWF 130-220 MEB 102 ZABINSKY, Z</p> <p><b>IND E 591 SEMINAR</b>                      &gt;4358 A 0 T 1230-120 MEB 234                      CREDIT/NO CREDIT ONLY</p> <p><b>IND E 594 MGMT OF ENGR</b>                      4359 A 3 MW 300-420 LOW 115 SMITH, R</p> <p><b>IND E 599 SPECIAL TOPICS IE</b>                      4360 B 3 TTh 1030-1150 SAV 249 KAPUR, K                      ENGR EXPERIMENTAL DESIGN                      4361 D 1-3 TO BE ARRANGED * * IVERSON, S.                      EC MEB G68; PENM FIELD SEMINAR                      &gt;4362 E 1-5 TO BE ARRANGED * *                      INSTRUCTOR I.D. MEB G68</p>																					
<p><b>INDUSTRIAL ENGINEERING</b>                      ENTRY CODES AVAILABLE IN MEB G6B</p>											<p><b>INDUSTRIAL ENGINEERING</b>                      ENTRY CODES AVAILABLE IN MEB G6B</p>																					
<p><b>SYMBOLS</b>                      VLPA = Visual, Literary and Performing Arts                      I&amp;S = Individuals and Societies                      NW = Natural World                      QSR = Quantitative, Symbolic, or Formal Reasoning                      C = English Composition</p>											<p><b>REGISTRATION PERIODS</b>                      PD1 = Period I (May 9-Jun. 22)                      PD2 = Period II (Jun. 23-Sep. 28)                      PD3 = Period III (Sep. 29-Oct. 10)</p>																					

SYMBOLS											REGISTRATION PERIODS										
<p>VLPA = Visual, Literary and Performing Arts                      I&amp;S = Individuals and Societies                      NW = Natural World                      QSR = Quantitative, Symbolic, or Formal Reasoning                      C = English Composition</p>											<p>H = Honors Course                      &gt; = Limited enrollment in this section, students must obtain Entry Code or Faculty Number.                      % = New Course (See front of Time Schedule)                      *How to Read Course Listings* (See back of Time Schedule)</p>										

COLLEGE OF ENGINEERING

AUTUMN QUARTER 1997

DEPT	COURSE	TITLE	SLN SECTION	CRD	DAY	TIME	BLDG	ROOM	INSTRUCTOR	
		COMMENTS								

DEPT	COURSE	TITLE	SLN SECTION	CRD	DAY	TIME	BLDG	ROOM	INSTRUCTOR	
		COMMENTS								

DEPT	COURSE	TITLE	SLN SECTION	CRD	DAY	TIME	BLDG	ROOM	INSTRUCTOR	
		COMMENTS								

CERAMIC ENGINEERING CONT'D

**CER E 416 MECH PROP LAB**  
 >1916 AA 1 M 230-320 MOR 234  
 N 330-520 MOR 230  
 >1917 BA 1 W 230-320 MOR 234  
 W 330-520 MOR 230

**CER E 421 CERAMIC PROCESSING**  
 >1918 AA 4 MWF 1130-1220 MUE 155  
 T 230-520 MOR 226  
 >1919 AB 4 MWF 1130-1220 MUE 155  
 Th 230-520 MUE 154

MATERIALS SCIENCE & ENGINEERING

ENTRY CODES ARE AVAILABLE IN ROB 302

**MSE 300 INTRO MSE**  
 >5176 A 2 T 930-1120 MUE 153  
 F 230-420 MEB 238

**MSE 314 X-RAY DIFFRACTION**  
 >5177 AA 4 MWF 1030-1120 LOW 106  
 M 230-520 MOR 219  
 >5178 AB 4 MWF 1030-1120 LOW 106  
 T 230-520 MOR 219  
 >5179 AC 4 MWF 1030-1120 LOW 106  
 W 230-520 MOR 219  
 >5180 AD 4 MWF 1030-1120 LOW 106  
 Th 230-520 MOR 219

**MSE 317 PHYS MATL LAB**  
 >5181 ZN 1 M 230-520 MOR 116  
 >5182 ZO 1 T 230-520 MOR 230  
 >5183 ZP 1 W 230-520 MOR 116  
 >5184 ZQ 1 Th 230-520 MOR 225

**MSE 322 THERM MATLS**  
 >5185 AA 4 MWF 930-1020 JHN 123  
 T 130-220 JHN 214  
 >5186 AB 4 MWF 930-1020 JHN 123  
 Th 130-220 JHN 214

**MSE 433 POLYMERIC MATERIALS**  
 5187 A 3 MWF 930-1020 MUE 154

**MSE 498 SPECIAL TOPICS**  
 5190 A 1-5 TTh 1230-120 MOR 219  
 5191 B 2 Th 930-1020 MOR 116

**MSE 499 SPECIAL PROJECT**  
 >5192 A 1-5 TO BE ARRANGED \* \*

**MSE 510 SYN & CRYSTALLOG**  
 5193 A 4 TTh 800-920 MOR 116 SARIKAYA, M

**MSE 520 SEMINAR**  
 5196 A 1 M 230-420 MUE 153  
 CREDIT/NO CREDIT ONLY

**MSE 541 THRTCL STRCT MET**  
 5197 A 3 MWF 1030-1120 MOR 116 STANG, R

**MSE 581 PHASE TRANS**  
 5199 A 3 MWF 930-1020 LOW 216 KALONJI, G

**MSE 599 SPEC TPCS MATLS SCI**  
 5200 A 3 TTh 1000-1120 MOR 219

**MSE 600 INDEPENDENT STUDY**  
 >5203 A 1-10 TO BE ARRANGED \* \*

**MSE 700 MASTERS THESIS**  
 >5206 A 1-10 TO BE ARRANGED \* \*

**MSE 800 DOCTORAL DISSERTATN**  
 >5209 A 1-10 TO BE ARRANGED \* \*

METALLURGICAL ENGINEERING

ENTRY CODES ARE AVAILABLE IN ROB 302

**MET E 421 METAL PROCESSING**  
 >5093 AA 4 MWF 1130-1220 MOR 230  
 T 230-520 MUE 154  
 >5094 AB 4 MWF 1130-1220 MOR 230  
 Th 230-520 MOR 221

**MET E 461 ENGR PHYS METLLRGY**  
 >5095 AA 4 MWF 830-920 LOW 113  
 T 1030-1220 MOR 116

MECHANICAL ENGINEERING

THE DEPARTMENT OF MECHANICAL ENGINEERING RESERVES THE OPTION OF DROPPING A STUDENT FROM A M E COURSE IF THEY DO NOT ATTEND ONE OR MORE SCHEDULED CLASS MEETINGS DURING THE FIRST WEEK OF THE QUARTER. ENTRY CODES ARE AVAILABLE IN MEB 143

**M E 304 MFG PROCESSES**  
 4679 AA 3 TTh 830-920 MEB 103  
 M 130-420 EGA 116  
 IND E, M E MAJORS ONLY (PD.1&2)  
 ADD CODE REQUIRED (PD.3)  
 4680 AB 3 TTh 830-920 MEB 103  
 T 930-1220 EGA 116  
 IND E, M E MAJORS ONLY (PD.1&2)  
 ADD CODE REQUIRED (PD.3)  
 4681 AC 3 TTh 830-920 MEB 103  
 T 130-420 EGA 116  
 IND E, M E MAJORS ONLY (PD.1&2)  
 ADD CODE REQUIRED (PD.3)  
 4682 AD 3 TTh 830-920 MEB 103  
 Th 930-1220 EGA 116  
 IND E, M E MAJORS ONLY (PD.1&2)  
 ADD CODE REQUIRED (PD.3)

**M E 320 THERMODYNAMICS I**  
 4683 A 3 MWF 1030-1120 MLR 316  
 X M E MAJORS ONLY

**M E 323 THERMODYNAMICS**  
 4684 A 4 MWF 130-220 BAG 260  
 M E MAJORS ONLY

**M E 331 INTRO HEAT TRANSFER**  
 4685 A 4 MWF 1130-1220 MEB 238  
 M E MAJORS ONLY

**M E 333 INTRO TO FLUID MECH**  
 4686 AA 4 MWF 1130-1220 GLD 435  
 M 230-520 MEB 103  
 M E MAJORS ONLY

**M E 352 MECH OF SOLIDS**  
 4687 A 3 MWF 930-1020 MEB 238  
 M E MAJORS ONLY

**M E 354 MECH OF MAT LAB**  
 4688 AA 3 TTh 930-1020 MEB 103  
 M 230-520 MEB 127  
 M E, IND E MAJORS ONLY  
 4689 AB 3 TTh 930-1020 MEB 103  
 T 230-520 MEB 127  
 M E, IND E MAJORS ONLY  
 4690 AC 3 TTh 930-1020 MEB 103  
 W 230-520 MEB 127  
 M E, IND E MAJORS ONLY  
 4691 AD 3 TTh 930-1020 MEB 103  
 Th 230-520 MEB 127  
 M E, IND E MAJORS ONLY  
 4692 AE 3 TTh 930-1020 MEB 103  
 F 230-520 MEB 127  
 M E, IND E MAJORS ONLY

**M E 358 MACHN DESGN ANLYS**  
 4693 AA 4 MWF 930-1020 MEB 134  
 Th 930-1220 MEB 134  
 M E MAJORS ONLY

**M E 373 INTRO TO SYST DYN**  
 4694 AA 5 MWF 1230-120 MEB 238  
 T 930-1120 MEB 248  
 M E, IND E MAJORS ONLY  
 4695 AB 5 MWF 1230-120 MEB 238  
 T 130-320 LOW 118  
 IND E, M E MAJORS ONLY  
 4696 AC 5 MWF 1230-120 MEB 238  
 Th 230-420 MEB 235  
 M E, IND E MAJORS ONLY

**M E 395 INTRO MECH DESIGN**  
 4697 AA 4 TTh 130-250 MEB 134  
 F 1230-220 MEB 134  
 M E MAJORS ONLY

4698 BA 4 TTh 930-1050 MEB 246  
 F 230-420 MEB 249  
 M E MAJORS ONLY

**M E 403 MATERL-REMOVL PROCS**  
 4699 A 3 MWF 230-320 MEB 250  
 M E, IND E MAJORS ONLY

**M E 431 ADV FL MECH**  
 4700 AA 4 MWF 1230-120 MEB 247  
 F 130-420 MEB 247 RILEY, J  
 M E MAJORS ONLY

**M E 459 INTRO FRACT MECH**  
 4702 A 3 MWF 1230-120 MEB 246  
 OFFERED JOINTLY WITH M E 559 A  
 M E MAJORS ONLY

**M E 470 MECHANICAL VIBRATNS**  
 4704 A 3 MWF 1030-1120 MEB 247  
 M E MAJORS ONLY

**M E 471 AUTOMATIC CONTROL**  
 4705 A 4 TTh 930-1120 MEB 234  
 M E MAJORS ONLY

**M E 473 INSTRUMENTATION**  
 4706 A 3 MWF 1130-1220 MEB 134  
 M E MAJORS ONLY

**M E 478 FINTE ELEMENT ANLYS**  
 4707 A 4 MWF 130-220 MEB 238  
 Th 130-220 MEB 235  
 M E MAJORS ONLY

**M E 480 CAD TECHNOLOGY**  
 4709 A 4 TTh 130-320 MEB 234  
 M E MAJORS ONLY

**M E 481 I C ENGINES**  
 4710 AA 5 MWF 1130-1220 MEB 242  
 T 930-1120 MEB G020  
 M E MAJORS ONLY  
 >4711 AB 5 MWF 1130-1220 MEB 242  
 T 1230-220 MEB G020  
 M E MAJORS ONLY  
 >4712 AC 5 MWF 1130-1220 MEB 242  
 T 230-420 MEB G020  
 M E MAJORS ONLY

**M E 490 NAVAL ARCHITECTURE**  
 4713 A 3 MWF 1030-1120 MEB 246

**M E 495 MECH ENGR DESIGN**  
 4714 A 4 TTh 930-1120 MEB 235  
 M E MAJORS ONLY  
 >4715 D 4 MWF 230-520 MEB 238  
 OFFERED JOINTLY WITH M E 499 D  
 FORMULA SAE  
 >4716 E 4 TO BE ARRANGED \* \*  
 HUM POWERED SUB  
 >4717 F 4 TTh 1130-220 MEB 246 ASHRAE  
 DROP CODE REQUIRED

**M E 496 TECH-BASED ENTREPRE**  
 4718 A 3 MWF 830-920 LOW 101  
 OFFERED JOINTLY WITH ENGR 498 HF  
 M E MAJORS ONLY

**M E 498 SPEC TPCS MECH ENGR**  
 4719 M 3 MWF 930-1020 CHU 120  
 OFFERED JOINTLY WITH IND E 421 A  
 M E, IND E MAJORS ONLY  
 STAT. QUALITY CONTROL

**M E 499 SPECIAL PROJECTS**  
 >4720 A 2-5 TO BE ARRANGED \* \*  
 CREDIT/NO CREDIT ONLY  
 >4721 B 2-5 TO BE ARRANGED \* \*  
 >4722 D 2-5 MWF 230-520 MEB 238 CALKINS, D  
 OFFERED JOINTLY WITH M E 495 D  
 FORMULA SAE CAR  
 4723 E 2-5 TO BE ARRANGED \* \* SADEE, B  
 HUM POWERED SUB

**M E 510 MATH FOUND SYST THR**  
 4724 A 4 TTh 830-1020 MEB 238  
 GRADS ONLY

SYMBOLS

VLPA = Visual, Literary and Performing Arts  
 I&S = Individuals and Societies  
 NW = Natural World  
 QSR = Quantitative, Symbolic, or Formal Reasoning  
 C = English Composition

H = Honors Course  
 > = Limited enrollment in this section, students must obtain Entry Code or Faculty Number.  
 % = New Course (See front of Time Schedule)  
 "How to Read Course Listings" (See back of Time Schedule)

REGISTRATION PERIODS

PD1 = Period I (May 9-Jun. 22)  
 PD2 = Period II (Jun. 23-Sep. 28)  
 PD3 = Period III (Sep. 29-Oct. 10)



AUTUMN QUARTER 1997

COLLEGE OF FOREST RESOURCES

Table with 14 columns: DEPT, COURSE, TITLE, SLN SECTION, CRD, DAY, TIME, BLDG ROOM, INSTRUCTOR, SPEC CODE, COMMENTS. It is divided into three sections: MECHANICAL ENGINEERING CONT'D, TECHNICAL COMMUNICATION, and COLLEGE OF FOREST RESOURCES.

MECHANICAL ENGINEERING CONT'D

Table of Mechanical Engineering courses including M E 518 SEMINAR, M E 519 SEMINAR, M E 520 SEMINAR, M E 521 THERMODYNAMICS, M E 523 COMBUSTION SEMINAR, M E 531 CONDUCT HEAT TRANS, M E 533 FLUID MECHANICS, M E 538 TURB BNDRY LAT THRY, M E 550 NONLIN OPT CONTROL, M E 551 ELASTICITY I, M E 556 EXP STRESS ANALY I, M E 559 FRACTURE MECHANCS I, M E 564 MECHNCL ENGR ANALY, M E 566 RANDOM PROCESSES, M E 570 KBE DESIGN METHOD, M E 575 SYSTEMS THEORY, M E 588 DYNMCS AND VIBR, M E 591 ROBOT & CONTR COLL.

Table of Mechanical Engineering courses including M E 598 TOPICS IN RESEARCH, M E 599 SPECIAL PROJECTS, M E 600 INDEPNDNT STDY/RSCH, M E 700 MASTERS THESIS, M E 800 DOCTORAL DISSERTATN.

TECHNICAL COMMUNICATION

Table of Technical Communication courses including T C 310 COMPUTER IN TECH CO, T C 400 SC & TECH COMM, T C 401 STYLE IN TECH WR, T C 402 TECHNICAL EDITING, T C 407 COMPUTER DOC, T C 411 VISUALS IN TECH COM, T C 438 DESIGN AND AUTH CAI, T C 455 USER INTERFACE DES, T C 493 SENIOR STUDY, T C 495 PROF PRACTICE, T C 498 SPECIAL TOPICS, T C 499 SPECIAL PROJECTS.

Table of College of Forest Resources courses including T C 501 THEOR FOUND OF TC, T C 505 COMP-ASST COMMUN, T C 521 SEMINAR ISSUES T C, T C 530 TECHNICAL JAPAN I, T C 599 SPECIAL PROJECTS, T C 600 IND STUDY/RESEARCH, T C 601 INTERNSHIP, T C 700 MASTER'S THESIS.

COLLEGE OF FOREST RESOURCES

ENTRY CODES "IF REQUIRED" AVAILABLE IN AND 116

COLLEGE OF FOREST RESOURCES

Table of College of Forest Resources courses including CFR 101 FORESTS AND SOCIETY (NW), CFR 250 ALL SECTIONS - EC AND 116, CFR 250 INTRO TO GIS (NW,QSR), CFR 480 SR PROJECT PLANNING, CFR 500 GRAD ORIENT SEMINAR, CFR 590 GRADUATE STUDIES, CFR 600 INDEPNDNT STDY/RSCH, CFR 700 MASTERS THESIS, CFR 800 DOCTORAL DISSERTATN.

ECOSYSTEM SCIENCE & CONSERVATION

Table of Ecosystem Science & Conservation courses including ESC 101 INTRO WILDLIFE SCI (NW).

SYMBOLS

VLPA = Visual, Literary and Performing Arts
I&S = Individuals and Societies
NW = Natural World
QSR = Quantitative, Symbolic, or Formal Reasoning
C = English Composition

H = Honors Course
> = Limited enrollment in this section, students must obtain Entry Code or Faculty Number.
% = New Course (See front of Time Schedule)
"How to Read Course Listings" (See back of Time Schedule)

REGISTRATION PERIODS

PD1 = Period I (May 9-Jun. 22)
PD2 = Period II (Jun. 23-Sep. 28)
PD3 = Period III (Sep. 29-Oct. 10)

COLLEGE OF FOREST RESOURCES

AUTUMN QUARTER 1997

DEPT COURSE TITLE  
SLN SECTION CRD DAY TIME BLDG ROOM INSTRUCTOR  
SPEC CODE COMMENTS

DEPT COURSE TITLE  
SLN SECTION CRD DAY TIME BLDG ROOM INSTRUCTOR  
SPEC CODE COMMENTS

DEPT COURSE TITLE  
SLN SECTION CRD DAY TIME BLDG ROOM INSTRUCTOR  
SPEC CODE COMMENTS

ECOSYSTEM SCIENCE & CONSERVATION  
CONT'D

**ESC 110 TERRESTRIAL ENVIRON (NW)**  
3488 A 5 MWF 1230-120 WFS 201 HARRISON, R  
% CREDIT/NO CREDIT ONLY

**ESC 210 SOILS (NW)**  
3489 A 4 MWF 830-920 MEB 238 ZABOWSKI, D  
1 FIELD TRIP WITH FEES  
ONE TIME LAB TO BE ARRANGED

**ESC 221 DENDRO & AUTECOLOGY (NW)**  
3490 AA 6 MTFW 1030-1120 SHI 304 BRUBAKER, L  
HINCKLEY, T  
M 130-420 WFS 105 BRUBAKER, L  
HINCKLEY, T  
Th 830-520 NOC \*  
MEETS WRITING COURSE REQUIREMENT  
FIELD TRIP; FEES REQ  
3491 AB 6 MTFW 1030-1120 SHI 304 BRUBAKER, L  
HINCKLEY, T  
T 130-420 WFS 105  
Th 830-520 NOC \*  
MEETS WRITING COURSE REQUIREMENT  
FIELD TRIP AND FEES REQUIRED

**ESC 300 INTERNSHIP**  
>3492 A 3-5 TO BE ARRANGED \* \*  
DROP CODE REQUIRED  
EC/DC AND 116

**ESC 410 FOR SOILS SITE PROD (NW)**  
3494 A 5 MWF 930-1020 WFS 105 HARRISON, R

**ESC 411 FOR SOIL MICROBIOL (NW)**  
3495 AA 4 MWF 1130-1220 BLD 392 EDMONDS, R  
T 1130-120 WFS 107  
OFFERED JOINTLY WITH ESC 511 AA

**ESC 418 SCI OF COMPOSTING (NW)**  
3496 A 3 W 100-350 WFS 107 HENRY, C

**ESC 440 CASE STUDYS ECO MGMT (NW)**  
>3497 ZH 5 T 130-320 AND 030 FRANKLIN, J  
DROP CODE REQUIRED  
FIELD TRIP PRIOR TO TERM, PLANNED  
FOR SEPT 20-29 (TO CALIFORNIA  
& OREGON); CLASS MEETINGS TUESDAY  
1:30-3:20

**ESC 481 BIOL & CONS BIRDS (NW)**  
3498 A 3 MWF 1230-120 WFS 105 MANUWAL, D

**ESC 482 FIELD ORNITHOLOGY (NW)**  
3499 ZH 3 TTh 230-520 BHM 112 MANUWAL, D  
FIELD TRIPS REQUIRED W/FEES

**ESC 488 WLF SEMINAR (NW)**  
3500 A 1 M 330-450 AND 223 WEST, S  
OFFERED JOINTLY WITH ESC 554 A  
CREDIT/NO CREDIT ONLY

**ESC 489 WILDLF CONS IN NW (NW)**  
>3501 ZH 2 TO BE ARRANGED NOC \*  
DROP CODE REQUIRED  
EC/DC AND 116; STUDENT WILL SHARE  
COSTS OF THIS EXTENDED FIELD TRIP

**ESC 490 UNDERGRAD STUDIES**  
>3502 A 1-5 TO BE ARRANGED \* \*  
FACULTY CODES AVAILABLE AND 116  
>3503 B 1-5 TO BE ARRANGED \* \*  
CREDIT/NO CREDIT ONLY  
FACULTY CODES AVAIL IN 116 AND  
WILDLIFE STUDENTS ONLY

**ESC 491 UNDERGRAD STUDIES**  
>3504 A 1-5 TO BE ARRANGED \* \*  
FACULTY CODES AVAILABLE AND 116  
3505 BA 3 T 930-1120 WFS 107 KELSEY, K.  
Th 930-1120 WFS 107  
BIOLOGY OF AMPHIBIANS

**ESC 492 UNDERGRAD STUDIES**  
>3506 A 1-5 TO BE ARRANGED \* \*  
FACULTY CODES AVAILABLE AND 116

**ESC 494 WILDLIFE PROPOSAL**  
>3507 A 3 TO BE ARRANGED \* \*  
MEETS WRITING COURSE REQUIREMENT  
SENIORS, 5TH YEAR ONLY:  
ONLY MAJORS FROM FOR COLLEGE  
WLD 5 MAJORS ONLY  
FACULTY CODES AVAILABLE AND 116

**ESC 495 SENIOR PROJECT**  
>3508 A 5 TO BE ARRANGED \* \*  
SENIORS ONLY  
ONLY MAJORS FROM FOR COLLEGE  
CN WR, WLD 5 MAJORS ONLY  
FACULTY CODES AVAILABLE AND 116

**ESC 498 WILDLF SENIOR THESIS**  
>3509 A 5 TO BE ARRANGED \* \*  
MEETS WRITING COURSE REQUIREMENT  
SENIORS, 5TH YEAR ONLY  
ONLY MAJORS FROM FOR COLLEGE  
WLD 5 MAJORS ONLY  
FACULTY CODES AVAILABLE AND 116

**ESC 501 COMMUNITY ECOLOGY**  
>3510 AA 5 MWF 830-920 AND 008 BRUBAKER, L  
W 1230-120 MUE 155  
EC AND 116; REQUIRED FIELD TRIPS  
1ST & 3RD WEEKENDS W/FEES.

**ESC 510 GD STDYS FOR SOILS**  
>3512 A 1-5 TO BE ARRANGED \* \*  
FACULTY CODES AVAILABLE AND 116

**ESC 511 ADV SOIL MICROBIOL**  
3513 AA 5 MWF 1130-1220 BLD 392 EDMONDS, R  
T 1130-120 WFS 107  
OFFERED JOINTLY WITH ESC 411 AA

**ESC 517 BIOTRANS HAZ COMPS**  
3514 A 1 F 230-320 WFS 105 STRAND, S  
CREDIT/NO CREDIT ONLY

**ESC 520 GRAD STDY ECO SCI**  
>3515 A 1-5 TO BE ARRANGED \* \*  
FACULTY CODES AVAILABLE AND 116

**ESC 521 CURR PROB FOR ECOL**  
>3516 A 2 TO BE ARRANGED \* \*  
EC AND 116

**ESC 529 ECOSYSTEMS SEMINAR**  
3517 A 1 TO BE ARRANGED \* \* SPRUGEL, D  
CREDIT/NO CREDIT ONLY

**ESC 535 FIRE ECOLOGY**  
3518 A 3 TTh 830-950 WFS 105

**ESC 538 GD STDYS FOR PATH**  
>3519 A 1-5 TO BE ARRANGED \* \*  
FACULTY CODES AVAILABLE AND 116

**ESC 554 WILDLIFE SEMINAR**  
3520 A 1-2 M 330-450 AND 223 WEST, S  
OFFERED JOINTLY WITH ESC 455 A  
CREDIT/NO CREDIT ONLY

**ESC 555 GD STDY WILDLFE SCI**  
>3521 A 1-5 TO BE ARRANGED \* \*  
FACULTY CODES AVAILABLE AND 116

**ESC 557 TOPICS WILDLIFE SCI**  
>3522 A 2 TO BE ARRANGED \* \* WEST, S  
EC AND 116

**ESC 591 TEACHING PRACTICUM**  
>3523 A 1-5 TO BE ARRANGED \* \*  
CREDIT/NO CREDIT ONLY  
EC AND 116

**ESC 601 INTERNSHIP**  
>3524 A 3-9 TO BE ARRANGED \* \*  
CREDIT/NO CREDIT ONLY  
GRADS ONLY  
ONLY MAJORS FROM FOR COLLEGE  
EC AND 116

FOREST MANAGEMENT

**F M 300 PROFESS FOR INTERN**  
>3540 A 3-5 TO BE ARRANGED \* \*  
ONLY MAJORS FROM FOR COLLEGE  
EC AND 116

**F M 370 SOC FUNCT FOR ECOSY (I&S/NW)**  
>3541 AA 3 MW 930-1020 AND 223 LEE, R  
W 230-320 AND 010  
3542 AB 3 MW 930-1020 AND 223 LEE, R  
F 1230-120 AND 008  
3543 AC 3 MW 930-1020 AND 223 LEE, R  
W 1230-120 MOR 116  
3544 AD 3 MW 930-1020 AND 223 LEE, R  
Th 1230-120 AND 010  
3545 AE 3 MW 930-1020 AND 223 LEE, R  
F 930-1020 AND 008

**F M 377 ENV IMP ASSMT-REG (I&S/NW)**  
3546 A 3 MWF 1130-1220 AND 010 BRADLEY, G

**F M 421 FUNDAM BUS FOR PROD (I&S/NW)**  
3547 A 3 MW 330-450 BLD 392 PAUN, D  
MEETS WRITING COURSE REQUIREMENT

**F M 424 FOR STAND DYNAMICS (NW)**  
3548 A 3 TTh 1130-1220 BLD 286 OLIVER, C  
OFFERED JOINTLY WITH F M 503 A

**F M 466 ECON OF TIMBER PROD (I&S/NW)**  
3549 A 3 MWF 930-1020 BLD 392 DOWDLE, B

**F M 469 FOREST BIOMETRY (NW)**  
3550 AA 5 MTH 1030-1120 AND 030 TURNBLOW, E  
W 1030-1220 BLD 311

**F M 470 FOR POL/LAW (I&S/NW)**  
3551 A 5 MW 1130-120 AND 008  
F 1130-1220 AND 008  
MEETS WRITING COURSE REQUIREMENT

**F M 490 UNDERGRAD STUDIES**  
>3552 A 1-5 TO BE ARRANGED \* \*  
FACULTY CODES AVAILABLE AND 116

**F M 491 UNDERGRAD STUDIES**  
>3553 A 1-5 TO BE ARRANGED \* \*  
FACULTY CODES AVAILABLE AND 116

**F M 492 UNDERGRAD STUDIES**  
>3554 A 1-5 TO BE ARRANGED \* \*  
FACULTY CODES AVAILABLE AND 116

**F M 495 SENIOR PROJECT**  
>3555 A 5 TO BE ARRANGED \* \*  
SENIORS ONLY  
ONLY MAJORS FROM FOR COLLEGE  
F MGMT MAJORS ONLY  
FACULTY CODES AVAILABLE AND 116

**F M 503 ADV FOR STAND DYNAM**  
3556 A 3 TTh 1130-1220 BLD 286 OLIVER, C  
OFFERED JOINTLY WITH F M 424 A

**F M 522 CURRENT TOPICS SILV**  
>3557 A 2 TO BE ARRANGED \* \* OLIVER, C  
EC AND 116

**F M 530 GD STDYS FIRE CNTRL**  
>3558 A 1-5 TO BE ARRANGED \* \*  
FACULTY CODES AVAILABLE AND 116

**F M 537 GD STDYS FOR ENT**  
>3559 A 1-5 TO BE ARRANGED \* \*  
FACULTY CODES AVAILABLE AND 116

**F M 541 READINGS IN SILVIC**  
3560 A 1-5 TO BE ARRANGED \* \* OLIVER, C

**F M 562 ADV FOR RES MNGMNT**  
3561 A 3 MW 930-1020 BLD 286 BARE, B

**F M 563 GD STDYS MENSURATN**  
>3562 A 1-5 TO BE ARRANGED \* \*  
FACULTY CODES AVAILABLE AND 116

**F M 565 GD STDYS FOR MNGMT**  
>3563 A 1-5 TO BE ARRANGED \* \*  
FACULTY CODES AVAILABLE AND 116

SYMBOLS

VLPA = Visual, Literary and Performing Arts  
I&S = Individuals and Societies  
NW = Natural World  
QSR = Quantitative, Symbolic, or Formal Reasoning  
C = English Composition

H = Honors Course  
> = Limited enrollment in this section, students  
must obtain Entry Code or Faculty Number.  
% = New Course (See front of Time Schedule)  
"How to Read Course Listings" (See back of Time Schedule)

REGISTRATION PERIODS

PD1 = Period I (May 9-Jun. 22)  
PD2 = Period II (Jun. 23-Sep. 28)  
PD3 = Period III (Sep. 29-Oct. 10)

## UNIVERSITY OF WASHINGTON

## AUTUMN QUARTER 1997

## INTERDISCIPLINARY GRADUATE PROGRAMS

DEPT	COURSE	TITLE	SLN SECTION	CRD	DAY	TIME	BLDG	ROOM	INSTRUCTOR
SPEC	CODE	COMMENTS	CODE						

DEPT	COURSE	TITLE	SLN SECTION	CRD	DAY	TIME	BLDG	ROOM	INSTRUCTOR
SPEC	CODE	COMMENTS	CODE						

DEPT	COURSE	TITLE	SLN SECTION	CRD	DAY	TIME	BLDG	ROOM	INSTRUCTOR
SPEC	CODE	COMMENTS	CODE						

## FOREST MANAGEMENT CONT'D

F M 566 GD STDYS FOR PHOTOG  
>3564 A 1-5 TO BE ARRANGED \* \*  
FACULTY CODES AVAILABLE AND 116

F M 568 FOREST ECONOMICS  
>3565 A 3 TO BE ARRANGED \* \*  
FACULTY CODES AVAILABLE AND 116

F M 570 GRD STDS POL ANLYS  
>3566 A 1-5 TO BE ARRANGED \* \*  
FACULTY CODES AVAILABLE AND 116

F M 572 GRD STDS RESRC PLNG  
>3567 A 1-5 TO BE ARRANGED \* \*  
FACULTY CODES AVAILABLE AND 116

F M 573 ENV RES PLAN  
3568 A 3 T 130-320 WFS 201 BRADLEY,G

F M 574 SEM FOR PROD MARKET  
>3569 A 3 TO BE ARRANGED \* \* PAUN,D

F M 576 TOPICS FOR POL&MGMT  
>3570 A 1-2 TO BE ARRANGED \* \*  
CREDIT/NO CREDIT ONLY

F M 579 GRD STDS FORST SOCL  
>3571 A 1-5 TO BE ARRANGED \* \*  
FACULTY CODES AVAILABLE AND 116

F M 588 INTL TRADE TOPICS  
3572 A 2 TO BE ARRANGED \* \* PEREZ-GARCIA  
CREDIT/NO CREDIT ONLY EASTIN,I

F M 591 TEACHING PRACTICUM  
>3573 A 1-5 TO BE ARRANGED \* \*  
CREDIT/NO CREDIT ONLY  
FRM MAJORS ONLY  
EC AND 116

F M 601 INTERNSHIP  
>3574 A 3-9 TO BE ARRANGED \* \*  
CREDIT/NO CREDIT ONLY  
GRADS ONLY  
ONLY MAJORS FROM FOR COLLEGE  
EC AND 116

## FOREST ENGINEERING

F E 332 ECOL BASIS FOR ENG (NW)  
3528 A 4 MWF 1030-1120 AND 010  
ADDITIONAL MEETING TIMES:  
MON OR TUES 1:30-4:20 AND ALL DAY  
THURSDAY FIELD TRIPS

F E 340 PLANE SURVEYING  
>3529 AA 4 WF 130-220 BLD 286 PICKFORD,S  
WF 230-420 BLD 286  
>3530 AB 4 WF 130-220P BLD 286 PICKFORD,S  
TTh 230-420 BLD 286

F E 341 TIMBER HARVESTING  
3531 AA 5 MW 130-320 BLD 392 GREULICH,F  
F 130-320 BLD 392

F E 404 F E FIELD SEMINAR  
3532 2N 1 Sat. 830-1120 NOC \* GREULICH,F  
CREDIT/NO CREDIT ONLY

F E 480 SILVIC ENGRG SYS  
3533 A 3 TTh 130-320 BLD 392 FRIDLEY,J

F E 490 UNDERGRAD STUDIES  
>3534 A 1-5 TO BE ARRANGED \* \*  
FACULTY CODES AVAILABLE AND 116

F E 491 UNDERGRAD STUDIES  
>3535 A 1-5 TO BE ARRANGED \* \*  
FACULTY CODES AVAILABLE AND 116

F E 492 UNDERGRAD STUDIES  
>3536 A 1-5 TO BE ARRANGED \* \*  
FACULTY CODES AVAILABLE AND 116

F E 529 TOPICS IN HYDROLOGY  
3537 A 1 W 130-220 WFS 105 BOLTON,S  
CREDIT/NO CREDIT ONLY

F E 540 GD STDYS FOR ENGR  
>3538 A 1-5 TO BE ARRANGED \* \*  
FACULTY CODES AVAILABLE AND 116

F E 591 TEACHING PRACTICUM  
>3539 A 1-5 TO BE ARRANGED \* \*  
CREDIT/NO CREDIT ONLY  
EC AND 116

## PAPER SCIENCE &amp; ENGINEERING

PSE 102 PAPER SOC & ENVIRON (NW)  
6613 A 5 MTWThF 1230-120 BLD 392 MCKEAN,W  
GUSTAFSON,R

PSE 302 PULP AND PAPER TECH (NW)  
6614 AA 4 MWF 1130-1220 BLD 286 JACOBS,C  
W 1230-220 BLD 014 JACOBS,C  
6615 AB 4 MWF 1130-1220 BLD 286 JACOBS,C  
W 230-420 BLD 014 JACOBS,C

PSE 400 WOOD PROPERTIES (I&S/NW)  
6616 A 3 MWF 1230-120 AND 010 BRIGGS,D

PSE 401 WOOD & FIBER IDENT (NW)  
6617 2N 2 TTh 130-420 WFS 107 BRIGGS,D

PSE 402 PAPER PROP ADDITIVE (NW)  
6618 AA 4 TTh 130-230 AND 008  
TO BE ARRANGED \* \* MCKEAN,W

PSE 406 WOOD CHEMISTRY I (NW)  
6619 A 3 MWF 1030-1120 AND 008 HRUTFIORD,B  
OFFERED JOINTLY WITH CHEM E 470 A

PSE 484 SECONDARY FIBER  
6620 AA 3 MW 930-1020 AND 008 HODGSON,K  
M 130-520 BLD 014

PSE 485 UNDERGRAD RESEARCH  
>6621 A 1 T 300-350 AND 008 JOHNSON,J  
OFFERED JOINTLY WITH PSE 497 A  
EC AND 116

PSE 490 UNDERGRAD STUDIES  
>6622 A 1-5 TO BE ARRANGED \* \*  
FACULTY CODES AVAILABLE AND 116

PSE 491 UNDERGRAD STUDIES  
>6623 A 1-5 TO BE ARRANGED \* \*  
FACULTY CODES AVAILABLE AND 116

PSE 492 UNDERGRAD STUDIES  
>6624 A 1-5 TO BE ARRANGED \* \*  
FACULTY CODES AVAILABLE AND 116

PSE 497 PLP & PPR INTERN  
>6625 A 1 T 300-350 AND 008 GUSTAFSON,R  
OFFERED JOINTLY WITH PSE 485 A  
EC AND 116

PSE 555 SUR COLL SCI PPRMKG  
6626 A 3 MWF 1030-1120 BLD 286 HODGSON,K

PSE 570 GD STDYS FOR PROD  
>6627 A 1-5 TO BE ARRANGED \* \*  
FACULTY CODES AVAILABLE AND 116

PSE 577 PAPER SCI ENGR SMNR  
6628 A 1 Th 330-450 WFS 201  
CREDIT/NO CREDIT ONLY

PSE 591 TEACHING PRACTICUM  
>6629 A 1-5 TO BE ARRANGED \* \*  
EC AND 116  
VARIABLE CREDITS 1-5

URBAN HORTICULTURE  
UHF 201 ECOLOGY URBAN ENVIR (I&S/NW)  
7625 A 3 MWF 130-220 AND 010 HAMILTON,C  
>7626 B 3 MWF 130-220 AND 010  
DROP CODE REQUIRED (PD.2)  
FRESHMAN INTEREST GRP STUDENTS ONLY

UHF 431 PLANT SELECTION (NW)  
7627 A 5 TTh 1230-150 BLD 286 HAMILTON,C  
MEETS WRITING COURSE REQUIREMENT

UHF 448 LANDS PLANT MGT (NW)  
7628 AA 5 TTh 830-950 AND 010  
Th 230-520 AND 010  
MEETS WRITING COURSE REQUIREMENT

UHF 475 WETLAND ECOLOGY (NW)  
7629 A 5 MWF 1030-1120 WFS 201 EWING,K  
FIELD TRIPS REQUIRED WITH FEES

UHF 490 UGRAD STUDY URB FOR  
>7630 A 1-5 TO BE ARRANGED \* \*  
FACULTY CODES AVAILABLE AND 116

UHF 491 UGRAD STUDY URB FOR  
>7631 A 1-5 TO BE ARRANGED \* \*  
FACULTY CODES AVAILABLE AND 116

UHF 492 UGRAD STUDY URB FOR  
>7632 A 1-5 TO BE ARRANGED \* \*  
FACULTY CODES AVAILABLE AND 116

UHF 495 UHF SENIOR PROJECT  
>7633 A 5 TO BE ARRANGED \* \*  
SENIORS ONLY  
UR FOR MAJORS ONLY  
FACULTY CODES AVAILABLE AND 116

UHF 501 URBAN HORT PROFESS  
7634 A 2 TTh 1030-1120 \* \*  
CALL 543-8616 FOR CLASS LOCATION

UHF 503 ISSUES IN URB HORT  
7635 A 1 M 100-150 \* \* EWING,K  
CREDIT/NO CREDIT ONLY  
CALL 543-8616 FOR CLASS LOCATION

UHF 549 URBAN HORT SEMINAR  
>7636 A 1 T 400-450 \* \*  
CREDIT/NO CREDIT ONLY  
EC AND 116  
THIS COURSE IS IN THE DOUGLAS  
RESEARCH CONSERVATORY WHICH IS  
DOWN AT THE CENTER FOR URBAN  
HORTICULTURE

UHF 601 INTERNSHIP  
>7637 A 3-9 TO BE ARRANGED \* \*  
CREDIT/NO CREDIT ONLY  
ONLY MAJORS FROM FOR COLLEGE  
EC AND 116

## INTERDISCIPLINARY GRADUATE PROGRAMS

## BIOMOLECULAR STRUCTURE AND DESIGN

BMSD 540 LIT REVIEW BMSD  
>1808 A 2 TO BE ARRANGED \* \*  
X

BMSD 542 LIT REVIEW BMSD  
1809 A 2 TO BE ARRANGED \* \*  
X

BMSD 599 INTRO RESEARCH BMSD  
>1810 A 3 TO BE ARRANGED \* \*  
X

## INDIVIDUAL PHD

ENTRY CODES AVAILABLE IN ADM 201

IPHD 600 INDEPNENT STDY/RSCH  
>4368 A 1-10 TO BE ARRANGED \* \*  
GRADS ONLY

IPHD 800 DOCTORAL DISSERTATN  
>4369 A 1-10 TO BE ARRANGED \* \*  
GRADS ONLY

## SYMBOLS

VLPA = Visual, Literary and Performing Arts  
I&S = Individuals and Societies  
NW = Natural World  
QSR = Quantitative, Symbolic, or Formal Reasoning  
C = English Composition

H = Honors Course  
> = Limited enrollment in this section, students  
must obtain Entry Code or Faculty Number.  
% = New Course (See front of Time Schedule)  
"How to Read Course Listings" (See back of Time Schedule)

## REGISTRATION PERIODS

PD1 = Period I (May 9-Jun. 22)  
PD2 = Period II (Jun. 23-Sep. 28)  
PD3 = Period III (Sep. 29-Oct. 10)

INTERDISCIPLINARY GRADUATE PROGRAMS

AUTUMN QUARTER 1997

DEPT COURSE TITLE  
SLN SECTION CRD DAY TIME BLDG ROOM INSTRUCTOR  
SPEC CODE COMMENTS

DEPT COURSE TITLE  
SLN SECTION CRD DAY TIME BLDG ROOM INSTRUCTOR  
SPEC CODE COMMENTS

DEPT COURSE TITLE  
SLN SECTION CRD DAY TIME BLDG ROOM INSTRUCTOR  
SPEC CODE COMMENTS

**MOLECULAR AND CELLULAR BIOLOGY**

**MCB 514 MOL CEL BIO LIT REV**  
>5020 U 2 W 400-550 PAB B109 MOON,R  
CREDIT/NO CREDIT ONLY  
EC 685-3155  
COOPER,J

**MCB 517 TOPICS MOL/CELL BIO**  
>5021 A 3 TO BE ARRANGED \* \*  
EC 685-3155 HENIKOFF,S  
OSTRANDER,E

**MCB 518 TOPICS MOL/CELL BIO**  
>5022 A 3 TO BE ARRANGED \* \*  
EC 685-3155 LAIRD,C  
EISEN,H

**MCB 580 TEACHING PRACTICUM**  
>5023 A 3 TO BE ARRANGED \* \*  
CREDIT/NO CREDIT ONLY  
FACULTY CODES 685-3155

**MCB 599 INT RES MOL CEL BIO**  
>5024 A 1-9 TO BE ARRANGED \* \*  
CREDIT/NO CREDIT ONLY  
EC 685-3155

**MCB 600 INDEPNNT STDY/RSCH**  
>5025 A 1-10 TO BE ARRANGED \* \*  
CREDIT/NO CREDIT ONLY  
INSTRUCTOR I.D. 685-3155

**MCB 800 DOCTORAL DISSERTATN**  
>5026 A 1-10 TO BE ARRANGED \* \*  
CREDIT/NO CREDIT ONLY  
INSTRUCTOR I.D. 685-3155

5701 ZH 4 TO BE ARRANGED \* \*  
CREDIT/NO CREDIT ONLY  
PREVIOUSLY UCONJ 5262N NATHANSON,M

**NEUBEH 527 CURRENT TOPICS**  
5702 A 1 Th 1230-120 HSK K550 NATHANSON,M  
CREDIT/NO CREDIT ONLY  
IN AUT 96 WAS UCONJ 527A

**NEUBEH 564 ISSUES BEHAV NEURO**  
5703 A 3 TTh 300-420, HST T635 COVEY,E  
MILLER,M  
TRUMAN,J  
SHERK,H  
OLAVARRIA,J

**NEUBEH 600 INDEPNNT STDY/RSCH**  
>5704 A 1-10 TO BE ARRANGED \* \*  
% CREDIT/NO CREDIT ONLY

**NEUBEH 800 DOCTORAL DISSERTATN**  
>5705 A 1-10 TO BE ARRANGED \* \*

**NUTRITIONAL SCIENCE**

ENTRY CODES ARE AVAILABLE RAI 305

**NUTR 301 NUTR & NURSING (NW)**  
5770 A 3 MWF 1030-1120 HST T739  
NO FRESHMEN (PD.1)

**NUTR 500 GRADUATE SEMINAR**  
>5771 A 1 Th 1230-120 DEN 216  
CREDIT/NO CREDIT ONLY

**NUTR 520 PROT-CARBOHYD NUTR**  
>5772 A 4 TTh 830-1020 PAR 112 ROSENFELD,M  
MONSEN,E

**NUTR 525 EVAL NUTR STATUS**  
>5773 A 3 Th 130-420 RAI 229 MONSEN,E

**NUTR 532 FLDWK PUB HLTH NUTR**  
>5774 A 2-9 TO BE ARRANGED \* \*  
CREDIT/NO CREDIT ONLY

**NUTR 537 LABORATORY ROTATION**  
>5775 A 1-4 TO BE ARRANGED \* \*  
CREDIT/NO CREDIT ONLY ROSENFELD,M  
LEBOEUF,R

**NUTR 538 NUTRITIONAL EPIDEMI**  
>5776 A 3 MW 1130-1250 HST T531 BERESFORD,S  
OFFERED JOINTLY WITH EPI 538 A  
PRE-REQ: E511 OR E512

**NUTR 560 PRAC IN DIET ED**  
>5777 A 1-5 TO BE ARRANGED \* \*  
CREDIT/NO CREDIT ONLY KARKECK,J  
ADAMS,S

**NUTR 561 CLIN NUTR FIELDWORK**  
>5778 A 1-3 MWF 830-120 RAI 229 ADAMS,S  
CREDIT/NO CREDIT ONLY

**NUTR 562 ADV CLINICAL NUTR I**  
>5779 A 4 TTh 1030-1220 RAI 229 KARKECK,J

**NUTR 565 SEM CLIN NUTR PRACT**  
>5780 A 1 T 830-1020 RAI 229 ADAMS,S  
CREDIT/NO CREDIT ONLY

**NUTR 600 INDEPNNT STDY/RSCH**  
>5781 A 1-10 TO BE ARRANGED \* \*  
CREDIT/NO CREDIT ONLY

**NUTR 700 MASTERS THESIS**  
>5782 A 1-10 TO BE ARRANGED \* \*  
CREDIT/NO CREDIT ONLY

**NUTR 800 DOCTORAL DISSERTATN**  
>5783 A 1-10 TO BE ARRANGED \* \*  
CREDIT/NO CREDIT ONLY

**QUANTITATIVE ECOLOGY & RESOURCE MGMT**

**QERM 550 ECOLOGIC MODELING**  
6808 AA 4 MWF 1230-120 BAG 438 FORD,E  
FRANCIS,R  
LESCHINE,T  
T 330-450 ARC 021

**QERM 597 SEM QUAN ECOLOGY**  
6809 A 2 W 330-450 FTR 106 GALLUCCI,V  
CREDIT/NO CREDIT ONLY

**QERM 598 SPEC TOP RES MANGMT**  
>6810 A 1-3 TO BE ARRANGED \* \*  
CREDIT/NO CREDIT ONLY

**QERM 599 RES QUAN RESRCH MGT**  
>6811 A VAR TO BE ARRANGED \* \*  
CREDIT/NO CREDIT ONLY

**QERM 600 INDEPNNT STDY/RSCH**  
>6812 A 1-10 TO BE ARRANGED \* \*  
CREDIT/NO CREDIT ONLY  
FACULTY CODES IN QERM OFFICE

**QERM 700 MASTER'S THESIS**  
>6813 A 1-10 TO BE ARRANGED \* \*  
CREDIT/NO CREDIT ONLY  
FACULTY CODES IN QERM OFFICE

**QERM 800 DOCTORAL DISSERTATN**  
>6814 A 1-10 TO BE ARRANGED \* \*  
CREDIT/NO CREDIT ONLY  
FACULTY CODES IN QERM OFFICE

**QUATERNARY SCIENCES**

**QUAT 417 GLACIAL AGES (NW)**  
6830 A 3 TO BE ARRANGED \* \*  
OFFERED JOINTLY WITH GEOL 417 A

**QUAT 504 SPECIAL TOPICS**  
>6831 A 1 TO BE ARRANGED \* \*  
CREDIT/NO CREDIT ONLY  
>6832 B 1 TO BE ARRANGED \* \*  
CREDIT/NO CREDIT ONLY  
>6833 C 1 TO BE ARRANGED \* \*  
CREDIT/NO CREDIT ONLY

**INTERSCHOOL OR INTERCOLLEGE PROGRAMS**

**ADV MATERIALS & MANUFACTURING PROCESSES**

**AMMAP 500 ADV TEAMING FNDMTLS**  
>1210 UA 1-9 TO BE ARRANGED \* \*  
>1211 UD 1-9 TO BE ARRANGED \* \*

**BIOENGINEERING**

ENTRY CODES AVAILABLE IN HHL 309

**BIOEN 299 INTRO TO BIOENGR**  
1696 A 1 T 1230-120 MOR 220  
CREDIT/NO CREDIT ONLY

**BIOEN 450 MOL BIO FOR ENGR I**  
>1697 A 4 MTWTh 930-1020 HSK K069 MEDINA,J

**BIOEN 499 SPECIAL PROJECTS**  
>1698 A 2-6 TO BE ARRANGED \* \*

**BIOEN 510 BIOENG SEMINARS**  
>1699 A 2 TTh 1230-120 HST T635 BARRETT,P  
CREDIT/NO CREDIT ONLY

**BIOEN 511 BIOMATERIAL SEMINAR**  
>1700 A 1 Th 330-420 BNS 117 HOFFMAN,A  
OFFERED JOINTLY WITH CHEM E 511 A  
CREDIT/NO CREDIT ONLY

**NEAR & MIDDLE EASTERN STUDIES**

**N&MES 800 DOCTORAL DISSERTATN**  
>5629 A 1-10 TO BE ARRANGED \* \*  
%

**NEUROBIOLOGY & BEHAVIOR**

**NEUBEH 501 INTRO NEUROBIOLOGY**  
5698 A 3 MWF 930-1020 HST T530 CARLSON,S  
P BIO RESP

**NEUBEH 510 SMNR NEURO & BEHAV**  
5699 A .5 M 330-450 HSK K069 FETZ,E  
CREDIT/NO CREDIT ONLY  
ALTERNATIVE WEEKS WITH P BIO 594

**NEUBEH 526 NEUROBIOL LAB RSRCH**  
5700 A 4 TO BE ARRANGED \* \*  
CREDIT/NO CREDIT ONLY  
PREVIOUSLY UCONJ 526A

**SYMBOLS**

VLPA = Visual, Literary and Performing Arts  
I&S = Individuals and Societies  
NW = Natural World  
QSR = Quantitative, Symbolic, or Formal Reasoning  
C = English Composition

H = Honors Course  
> = Limited enrollment in this section, students must obtain Entry Code or Faculty Number.  
% = New Course (See front of Time Schedule)  
"How to Read Course Listings" (See back of Time Schedule)

**REGISTRATION PERIODS**

PD1 = Period I (May 9-Jun. 22)  
PD2 = Period II (Jun. 23-Sep. 28)  
PD3 = Period III (Sep. 29-Oct. 10)

DEPT	COURSE	TITLE	SLN	SECTION	CRD	DAY	TIME	BLDG	ROOM	INSTRUCTOR
SPEC	CODE	COMMENTS								

DEPT	COURSE	TITLE	SLN	SECTION	CRD	DAY	TIME	BLDG	ROOM	INSTRUCTOR
SPEC	CODE	COMMENTS								

DEPT	COURSE	TITLE	SLN	SECTION	CRD	DAY	TIME	BLDG	ROOM	INSTRUCTOR
SPEC	CODE	COMMENTS								

**BIOENGINEERING CONT'D**

**BIOEN 512 BIOMECHANIC SEMINAR**  
>1701 A 1 T 400-500 HST T625 SANDERS, J  
CREDIT/NO CREDIT ONLY

**BIOEN 534 INTR MED INSTR ANLG**  
>1702 AA 4 MWF 830-920 HST T360A SPELMAN, F  
T 830-1120 HST T365  
>1703 AB 4 MWF 830-920 HST T360A SPELMAN, F  
Th 130-420 HST T365

**BIOEN 545 FRACTALS AND CHAOS**  
>1704 A 3 MW 230-350 HST T474 BASSINGTHWAI

**BIOEN 560 ULTRASOUND IN BIOEN**  
>1705 A 4 MTFW 1130-1220 HST T360A MARTIN, R

**BIOEN 599 SPEC TOPICS BIOENG**  
>1706 A 1-6 TO BE ARRANGED \* \* \*  
>1707 B 1 Th 130-320 AER 330 HOFFMAN, A  
CREDIT/NO CREDIT ONLY  
>1708 C 3 MWF 1030-1120 HST T530 LYBRAND, T  
PRIN AND TECH FOR RATIONAL MOLECULAR DESIGN  
>1709 D 3 MWF 1230-120 HST T360A HORBETT, T  
CELL & PROTEIN REACTION WITH FOREIGN MATS  
>1710 E 3 TTh 1030-1150 LOW 216 NICKERSON, D  
MOLECULAR BIOTECH: GENOME ANALYSIS  
>1711 F 1 M 1130-1220 HST T663A SPELMAN, F  
CREDIT/NO CREDIT ONLY  
INSTRUMENTATION SEMINAR  
>1712 I 1 F 1230-120 ARC 021 YAGER, P  
CREDIT/NO CREDIT ONLY

**BIOEN 600 INDEPNNT STDY/RSCH**  
1713 A 1-10 TO BE ARRANGED \* \* \*  
CREDIT/NO CREDIT ONLY  
ADD CODE REQUIRED (PD.3)  
INSTRUCTOR I.D. HHL 309

**BIOEN 700 MASTER'S THESIS**  
>1714 A 1-10 TO BE ARRANGED \* \* \*  
CREDIT/NO CREDIT ONLY  
INSTRUCTOR I.D. HHL 309

**BIOEN 800 DOCTORAL DISSERTATN**  
>1715 A 1-10 TO BE ARRANGED \* \* \*  
CREDIT/NO CREDIT ONLY  
INSTRUCTOR I.D. HHL 309

**QUANTITATIVE SCIENCE (FISHERIES & FOR R)**

**Q SCI 291 ANLYS FOR BIOLOGISTS (NW,OSR)**  
6798-A 5 MTFW 1230-120 SIG 134 JOHNSON, J

**Q SCI 381 INTRO PROBABIL&STAT (NW,OSR)**  
6799 A 5 MTFW 830-920 SMI 102 BARE, B  
6800 BA 5 MTFW 1130-1220 BNS 115 RUSTAGI, K  
W 1230-220 LOW 105

**Q SCI 456 FUND FISH DYN & MGT (NW)**  
6801 AA 4 MWF 130-220 FTR 106 PIKITCH, E  
M 230-420 FIS 208  
OFFERED JOINTLY WITH FISH 456 AA

**Q SCI 482 STAT INFR APPL RSCH (NW)**  
6802 AA 5 MTFW 930-1020 OTB 014 CONQUEST, L  
T 1030-1220 OTB 014  
PREFOR, FISH, SMA, QERM, FOR R, WLD S MAJORS ONLY  
6803 AB 5 MTFW 930-1020 OTB 014 CONQUEST, L  
Th 830-1020 FTR 106  
PREFOR, FISH, SMA, QERM, WLD S, FOR R MAJORS ONLY  
6804 AC 5 MTFW 930-1020 OTB 014 CONQUEST, L  
Th 830-1020 FTR 032  
PREFOR, FISH, SMA, QERM, WLD S, FOR R MAJORS ONLY  
>6805 AD 5 MTFW 930-1020 OTB 014 CONQUEST, L  
Th 1030-1220 FTR 106  
ADD CODE REQUIRED (PD.1)  
PREFOR, FISH, FD SC, QERM, WLD S MAJORS ONLY (PD.1)

**Q SCI 486 EXPERIMENTAL DESIGN (NW)**  
6806 A 3 TTh 1030-1150 FIS 209 MC CAUGHAN  
OFFERED JOINTLY WITH STAT 486 A

**UNIVERSITY CONJOINT**

**UCONJ 100 INTRO HEALTH PROF**  
7616 A 1 TTh 130-220 HST T359  
SCHOOL OF MEDICINE RESP

**UCONJ 290 DIVERSITY HLTH CARE (I&S)**  
7617 A 2 F 1130-120 HST T635 WILLIAMS, M  
CREDIT/NO CREDIT ONLY  
EPIDEMIOLOGY IN CHARGE

**UCONJ 422 SEX TRANSMIT DIS**  
7618 U 2 M 520-650P HST T639 ELNER, G  
CREDIT/NO CREDIT ONLY  
MED CHEM RESP

**UCONJ 440 BIOLG ASPECT AGING**  
7619 A 3 TTh 330-450 HST T531 CRAVEN, R  
NURSING RESP

**UCONJ 501 INTERNATIONAL HEALTH**  
7622 U 1 Th 530-650P HST T530 HUNT, D  
CREDIT/NO CREDIT ONLY  
DEAN OF MED RESP

**UCONJ 520 MOL BIOPHYS RES SEM**  
7623 A 1 TO BE ARRANGED \* \* \* PARSON, W  
CREDIT/NO CREDIT ONLY  
GRADS ONLY  
BIOCHEM RESP

**UCONJ 584 PLANT TUMORS**  
>7624 A 1 F 900-1050 HST T360 GORDON, M  
CREDIT/NO CREDIT ONLY  
EC HSJ J391; BIOCHEM RESP

**SCHOOL OF LIBRARY & INFORMATION SCIENCE**

**LIBRARY & INFORMATION SCIENCE**

**ENTRY CODES AVAILABLE IN SUZ 133**

**LIS 498 SPECIAL TOPICS**  
>4655 A 1-5 TO BE ARRANGED \* \* \*  
CREDIT/NO CREDIT ONLY  
LIS MAJORS ONLY (PD.1&2)  
LIS, LIS E MAJORS ONLY (PD.3)

**LIS 500 SOCIETY USERS LIBRS**  
4662 A 4 MW 1230-220 SAV 249 NELSON, J  
LIS MAJORS ONLY (PD.1&2)  
LIS, LIS E MAJORS ONLY (PD.3)  
OTHERS BY PERM  
gs1is@u.washington.edu

**LIS 501 BIBLIOG CONTROL**  
4663 A 4 MW 230-420 SAV 249 CARLYLE, A  
LIS MAJORS ONLY (PD.1&2)  
LIS, LIS E MAJORS ONLY (PD.3)  
OTHERS BY PERM  
gs1is@u.washington.edu

**LIS 503 BIBLIO DATABASES**  
4664 A 4 MW 1030-1120 SMI 102 BROOKS, T  
F 930-1120 SMI 102 BROOKS, T  
LIS MAJORS ONLY (PD.1&2)  
LIS, LIS E MAJORS ONLY (PD.3)  
LAB TO BE \*; OTHERS BY PERM  
gs1is@u.washington.edu

**LIS 526 INDXNG & ABSTRACTNG**  
4665 A 3 MW 1030-1150 BLM 312 FIDEL, R  
CREDIT/NO CREDIT ONLY  
LIS MAJORS ONLY (PD.1&2)  
LIS, LIS E MAJORS ONLY (PD.3)  
OTHERS BY PERM  
gs1is@u.washington.edu

**LIS 527 CONSTRUC INDEX LANG**  
4666 A 3 MW 1230-150 BAG 421 FIDEL, R  
CREDIT/NO CREDIT ONLY  
LIS MAJORS ONLY (PD.1&2)  
LIS, LIS E MAJORS ONLY (PD.3)  
OTHERS BY PERM  
gs1is@u.washington.edu

**LIS 542 INFO ACCESS SOC SCI**  
4667 A 3 MWF 930-1020 BAG 421  
LIS MAJORS ONLY (PD.1&2)  
LIS, LIS E MAJORS ONLY (PD.3)  
LAB TO BE \*; OTHERS BY PERM SZ2 133  
gs1is@u.washington.edu

**LIS 544 LEGAL BIBLIOGRAPHY**  
4668 A 3 MW 830-950 \* \* \* HAZELTON, P  
OFFERED JOINTLY WITH LAW A 598 A  
LIS MAJORS ONLY (PD.1&2)  
LIS, LIS E MAJORS ONLY (PD.3)  
OTHERS BY PERM  
gs1is@u.washington.edu

**LIS 560 USER EDUCATION**  
>4669 A 3 TTh 330-450 \* \* \* BASSETT, E  
CREDIT/NO CREDIT ONLY  
LIS MAJORS ONLY  
OTHERS BY PERMISSION.  
gs1is@u.washington.edu  
>4670 B 3 TO BE ARRANGED \* \* \*  
CREDIT/NO CREDIT ONLY  
LIS MAJORS ONLY (PD.1&2)  
LIS, LIS E MAJORS ONLY (PD.3)  
OTHERS BY PERM SUZ 133  
gs1is@u.washington.edu

**LIS 571 STORYTLNG ART TCHNQ**  
4671 A 3 TTh 1230-150 BAG 421 DOLL, C  
LIS MAJORS ONLY (PD.1&2)  
LIS, LIS E MAJORS ONLY (PD.3)  
OTHERS BY PERM SUZ 133  
gs1is@u.washington.edu

**LIS 572 ARCHIVAL SERVICES**  
4672 A 3 TTh 1230-150 CMU 120 EULENBERG, J  
LIS MAJORS ONLY (PD.1&2)  
LIS, LIS E MAJORS ONLY (PD.3)  
OTHERS BY PERM SUZ 133  
gs1is@u.washington.edu

**LIS 581 INTEL FROM IN LIBRS**  
4673 A 3 F 1130-215 SMI 102 NELSON, J  
CREDIT/NO CREDIT ONLY  
LIS MAJORS ONLY (PD.1&2)  
LIS, LIS E MAJORS ONLY (PD.3)  
OTHERS BY PERM SUZ 133  
gs1is@u.washington.edu

**LIS 583 COOP INFO SYSTEMS**  
>4674 A 3 TTh 330-450 THO 101 JOHNSON, R  
LIS MAJORS ONLY (PD.1&2)  
LIS, LIS E MAJORS ONLY (PD.3)  
OTHERS BY PERM SUZ 133  
gs1is@u.washington.edu

**LIS 590 DIRECTED FIELD WORK**  
4675 A 4 TO BE ARRANGED \* \* \* BASSETT, E  
CREDIT/NO CREDIT ONLY  
LIS MAJORS ONLY (PD.1&2)  
LIS, LIS E MAJORS ONLY (PD.3)  
OTHERS BY PERM SUZ 133

**LIS 593 PRES CONS LIBR MAT**  
4676 A 3 TTh 930-1050 BAG 421 SKELLEY, G  
LIS MAJORS ONLY (PD.1&2)  
LIS, LIS E MAJORS ONLY (PD.3)  
OTHERS BY PERM SUZ 133  
gs1is@u.washington.edu

**LIS 600 INDEPNNT STDY/RSCH**  
>4677 A 1-10 TO BE ARRANGED \* \* \*  
CREDIT/NO CREDIT ONLY  
LIS MAJORS ONLY (PD.1&2)  
LIS, LIS E MAJORS ONLY (PD.3)

**LIS 700 MASTERS THESIS**  
>4678 A 1-10 TO BE ARRANGED \* \* \*  
CREDIT/NO CREDIT ONLY  
LIS MAJORS ONLY (PD.1&2)  
LIS, LIS E MAJORS ONLY (PD.3)

**SYMBOLS**

VLPA = Visual, Literary and Performing Arts  
I&S = Individuals and Societies  
NW = Natural World  
QSR = Quantitative, Symbolic, or Formal Reasoning  
C = English Composition

H = Honors Course  
> = Limited enrollment in this section, students must obtain Entry Code or Faculty Number.  
% = New Course (See front of Time Schedule)  
"How to Read Course Listings" (See back of Time Schedule)

**REGISTRATION PERIODS**

PD1 = Period I (May 9-Jun. 22)  
PD2 = Period II (Jun. 23-Sep. 28)  
PD3 = Period III (Sep. 29-Oct. 10)

SCHOOL OF MEDICINE

AUTUMN QUARTER 1997

DEPT SLN SECTION	COURSE TITLE	CRD	DAY	TIME	BLDG ROOM	INSTRUCTOR
------------------	--------------	-----	-----	------	-----------	------------

DEPT SLN SECTION	COURSE TITLE	CRD	DAY	TIME	BLDG ROOM	INSTRUCTOR
------------------	--------------	-----	-----	------	-----------	------------

DEPT SLN SECTION	COURSE TITLE	CRD	DAY	TIME	BLDG ROOM	INSTRUCTOR
------------------	--------------	-----	-----	------	-----------	------------

SCHOOL OF MEDICINE

ENTRY CODES AVAILABLE IN HSR RR448  
COURSES NUMBERED WITH A P SUFFIX ARE NOT  
GRADUATE COURSES BUT ARE INTENDED FOR MEDICAL  
STUDENTS ONLY

ANESTHESIOLOGY

ANEST 498 UNDERGRAD THESIS  
>1212 A VAR TO BE ARRANGED \* \*  
H INSTRUCTOR I.D. H58 BB1440

ANEST 499 UNDERGRAD RESEARCH  
>1213 A VAR TO BE ARRANGED \* \*  
H INSTRUCTOR I.D. H58 BB1440

ANEST 501P P-PRECEP ANESTHESIA  
>1214 A 1 TO BE ARRANGED \* \*

BIOCHEMISTRY

ENTRY CODES ARE AVAILABLE IN HSJ J405  
PERMISSION OBTAINED IN HSJ J405

BIOC 405 INTRO TO BIOCHEM (NW)  
1642 A 3 MWF 830-920 SMI 120 TELLER, D  
W 400-550 HST T733  
WED OPTL TUTORIAL 4:00

BIOC 426 BIOCHEM LAB (NW)  
>1644 2F 3 TTh 130-520 HST T568 CHUNG, D  
TTh 130-520 HST T578  
TTh 130-520 HST T579  
MEETS WRITING COURSE REQUIREMENT  
DROP CODE REQUIRED  
SENIORS ONLY  
BIOCHN, CHEN MAJORS ONLY

BIOC 440 ALL SECTIONS - AUDITORS BY PERM ONLY

BIOC 440 BIOCHEMISTRY (NW)

1645 AA 4	MWF	830-920		YOUNG, E
	Th	1130-1220	HST T531	
1646 AB 4	MWF	830-920		YOUNG, E
	Th	1130-1220	HSD E216	
1647 AC 4	MWF	830-920		YOUNG, E
	H	1230-120	HST T359	
1648 AD 4	MWF	830-920		YOUNG, E
	W	1230-120	HST T473	
1649 AE 4	MWF	830-920		YOUNG, E
	Th	1230-120	HST T359	
1650 AF 4	MWF	830-920		YOUNG, E
	H	330-420	HST T359	
1651 AG 4	MWF	830-920		YOUNG, E
	T	330-420	HST T530	
1652 AH 4	MWF	830-920		YOUNG, E
	W	330-420	HST T473	
1653 AI 4	MWF	830-920		YOUNG, E
	T	1230-120	HST T359	
1654 AJ 4	MWF	830-920		YOUNG, E
	F	130-220	HST T359	
1655 AK 4	MWF	830-920		YOUNG, E
	H	1130-1220	HST T474	
1656 AL 4	MWF	830-920		YOUNG, E
	T	1030-1120	HST T474	

BIOC 499 UNDERGRAD RESEARCH  
>1657 A VAR TO BE ARRANGED \* \*  
CREDIT/NO CREDIT ONLY

BIOC 515 MATRIX MACROMOL  
1658 A 1 F 1200-1255 HSI I140 BORNSTEIN, P  
CREDIT/NO CREDIT ONLY  
GRADS ONLY  
BIOC MAJORS ONLY

BIOC 516 MATRIX MACRO MOL  
1659 A 1 TO BE ARRANGED \* \* DAVIE, E  
CREDIT/NO CREDIT ONLY  
GRAD BIOC MAJORS ONLY

BIOC 517 PROTEIN STRUCTURE  
1660 A 1 TO BE ARRANGED \* \* BAKER, D  
CREDIT/NO CREDIT ONLY  
GRADS ONLY  
BIOC MAJORS ONLY

BIOC 518 SIGNALING IN LEVEL  
1661 A 1 TO BE ARRANGED \* \* RUOHOLA-BAKE  
CREDIT/NO CREDIT ONLY  
GRADS ONLY  
BIOC MAJORS ONLY

BIOC 520 SEMINAR  
1662 A 1 Th 330-450 HST T747 WALSH, K  
CREDIT/NO CREDIT ONLY  
GRADS ONLY  
BIOC MAJORS ONLY

BIOC 525 PHYTOREMEDIATION  
1663 A 1 TO BE ARRANGED \* \* GORDON, M  
CREDIT/NO CREDIT ONLY

BIOC 526 GROWTH & DEVL P DIFF  
1664 A 1 TO BE ARRANGED \* \* HAUSCHKA, S  
CREDIT/NO CREDIT ONLY  
GRAD BIOC MAJORS ONLY

BIOC 528 SIGNAL TRANSDUCTION  
1665 A 1 TO BE ARRANGED \* \* HURLEY, J  
CREDIT/NO CREDIT ONLY  
GRAD BIOC MAJORS ONLY

BIOC 529 MOL BIO EARLY DEVEL  
1666 A 1 TO BE ARRANGED \* \* KIMELMAN, D  
CREDIT/NO CREDIT ONLY  
GRAD BIOC MAJORS ONLY

BIOC 530 ADV BIOCHEMISTRY  
1667 A 3 MWF 1130-1220 HST T639 KLEVIT, R

BIOC 533 TOPICS IN BIOCHEM  
1668 A 1 TO BE ARRANGED \* \* PALMITER, R  
1669 B 1 TO BE ARRANGED \* \* PALMITER, R

BIOC 534 TOPICS MOL BIOPHYS  
1670 A 1 TO BE ARRANGED \* \* PARSON, W  
1671 B 1 TO BE ARRANGED \* \* PARSON, W

BIOC 535 MACROMOL STRUC  
1672 A 1 TO BE ARRANGED \* \* KLEVIT, R  
CREDIT/NO CREDIT ONLY  
GRADS ONLY  
BIOC MAJORS ONLY

BIOC 536 CONTROL CELL GROWTH  
1673 A 1 TO BE ARRANGED \* \* MORRIS, D  
CREDIT/NO CREDIT ONLY  
GRADS ONLY  
BIOC MAJORS ONLY

BIOC 537 REG GENE EXPRESSION  
1674 A 1 TO BE ARRANGED \* \* PALMITER, R  
CREDIT/NO CREDIT ONLY  
GRADS ONLY  
BIOC MAJORS ONLY

BIOC 540 LITERATURE REVIEW  
>1675 U 2 TO BE ARRANGED \* \* WALSH, K

BIOC 555 BIOC CONNECT TISSUE  
1676 A 1 TO BE ARRANGED \* \* BORNSTEIN, P  
CREDIT/NO CREDIT ONLY  
GRADS ONLY  
BIOC MAJORS ONLY

BIOC 556 GENET OF BLOOD CLOT  
1677 A 1 TO BE ARRANGED \* \* DAVIE, E  
CREDIT/NO CREDIT ONLY  
GRADS ONLY  
BIOC MAJORS ONLY

BIOC 557 CALCIUM BIND PROT  
1678 A 1 TO BE ARRANGED \* \* DAVIS, T  
CREDIT/NO CREDIT ONLY  
GRADS ONLY  
BIOC MAJORS ONLY

BIOC 559 MEMBRANE BIOCHEM  
1679 A 1 TO BE ARRANGED \* \* GLOMSET, J  
CREDIT/NO CREDIT ONLY  
GRADS ONLY  
BIOC MAJORS ONLY

BIOC 560 PROTEIN FOLDING  
1680 A 1 TO BE ARRANGED \* \* BAKER, D  
CREDIT/NO CREDIT ONLY  
GRADS ONLY

BIOC 561 ORIGIN OF POLARITY  
1681 A 1 TO BE ARRANGED \* \* RUOHOLA-BAKE  
CREDIT/NO CREDIT ONLY  
GRADS ONLY

BIOC 565 PLANT MOLEC GENET  
1682 A 1 TO BE ARRANGED \* \* GORDON, M  
CREDIT/NO CREDIT ONLY  
GRADS ONLY  
BIOC MAJORS ONLY

BIOC 566 MUSCLE GROWTH  
1683 A 1 TO BE ARRANGED \* \* HAUSCHKA, S  
CREDIT/NO CREDIT ONLY  
GRADS ONLY

BIOC 568 G PRO SIGNAL TRANS  
1684 A 1 TO BE ARRANGED \* \* HURLEY, J  
CREDIT/NO CREDIT ONLY  
GRAD BIOC MAJORS ONLY

BIOC 569 INDUCTIVE EARLY DEV  
1685 A 1 TO BE ARRANGED \* \* KIMELMAN, D  
CREDIT/NO CREDIT ONLY  
GRAD BIOC MAJORS ONLY

BIOC 575 NMR ANALYS&NUC ACID  
1686 A 1 TO BE ARRANGED \* \* KLEVIT, R  
CREDIT/NO CREDIT ONLY  
GRADS ONLY  
BIOC MAJORS ONLY

BIOC 576 SEQ ANALYS GROW REG  
1687 A 1 TO BE ARRANGED \* \* MORRIS, D  
CREDIT/NO CREDIT ONLY  
GRADS ONLY

BIOC 577 GENE REG TRANS MICE  
1688 A 1 TO BE ARRANGED \* \* PALMITER, R  
CREDIT/NO CREDIT ONLY  
GRADS ONLY  
BIOC MAJORS ONLY

BIOC 578 ELECTRON TRAN PHOTO  
1689 A 1 TO BE ARRANGED \* \* PARSON, W  
CREDIT/NO CREDIT ONLY  
GRAD BIOC MAJORS ONLY

BIOC 581 INTRO TO RESEARCH  
>1690 A 4 TO BE ARRANGED \* \*  
CREDIT/NO CREDIT ONLY  
GRAD BIOC MAJORS ONLY

BIOC 587 STRUCT EVOL REG-PRO  
1691 A 1 TO BE ARRANGED \* \* WALSH, K  
CREDIT/NO CREDIT ONLY  
GRAD BIOC MAJORS ONLY  
NEURATH, H  
PETRA, P

BIOC 588 MOL BIOL YEAST GENE  
1692 A 1 TO BE ARRANGED \* \* YOUNG, E  
CREDIT/NO CREDIT ONLY  
GRAD BIOC MAJORS ONLY

BIOC 600 INDEPN DNT STDY/RSCH  
>1693 A 1-10 TO BE ARRANGED \* \*  
GRAD BIOC MAJORS ONLY

BIOC 700 MASTERS THESIS  
>1694 A 1-10 TO BE ARRANGED \* \*  
GRAD BIOC MAJORS ONLY

BIOC 800 DOCTORAL DISSERTATN  
>1695 A 1-10 TO BE ARRANGED \* \*  
GRAD BIOC MAJORS ONLY

BIOLOGICAL STRUCTURE

ENTRY CODES ARE AVAILABLE IN HSD G617

B STR 498 H-UNDERGRAD THESIS  
>1603 A VAR TO BE ARRANGED \* \*  
H INSTRUCTOR I.D. HSD G517

B STR 499 UNDERGRAD RESEARCH  
>1604 A VAR TO BE ARRANGED \* \*  
INSTRUCTOR I.D. HSD G517

SYMBOLS

VLPA = Visual, Literary and Performing Arts  
I&S = Individuals and Societies  
NW = Natural World  
QSR = Quantitative, Symbolic, or Formal Reasoning  
C = English Composition

H = Honors Course  
> = Limited enrollment in this section, students  
must obtain Entry Code or Faculty Number.  
% = New Course (See front of Time Schedule)  
"How to Read Course Listings" (See back of Time Schedule)

REGISTRATION PERIODS

PD1 = Period I (May 9-Jun. 22)  
PD2 = Period II (Jun. 23-Sep. 28)  
PD3 = Period III (Sep. 29-Oct. 10)

## AUTUMN QUARTER 1997

## SCHOOL OF MEDICINE

DEPT COURSE TITLE					DEPT COURSE TITLE					DEPT COURSE TITLE													
SLN	SECTION	CRD	DAY	TIME	BLDG	ROOM	INSTRUCTOR	SLN	SECTION	CRD	DAY	TIME	BLDG	ROOM	INSTRUCTOR	SLN	SECTION	CRD	DAY	TIME	BLDG	ROOM	INSTRUCTOR
SPEC CODE					SPEC CODE					SPEC CODE													
COMMENTS																							
<b>BIOLOGICAL STRUCTURE CONT'D</b>																							
B STR 501	GROSS ANATOMY						ROSSE,C	B STR 598	BIO STR READING							FAMILY MEDICINE							
>1605 A	4-7						CLARK,J	>1622 A	2							ENTRY CODES ARE AVAILABLE IN HSD E304							
B STR 510	SEMINAR IN ANATOMY						BRODERSON,S	B STR 600	INDEPNENT STDY/RSCH							FAMED 499 UNDERGRAD RESEARCH							
>1606 A	1							>1623 A	1-10							>3575 A VAR TO BE ARRANGED							
B STR 512	HUMAN MICROANATOMY						BOLENDER,R	B STR 700	MASTERS THESIS							FAMED 501P P-INT FAM MED PRCP							
>1607 A	4						ANDERSON,L	>1624 A	1-10							>3576 A 2.5 TO BE ARRANGED							
B STR 517	EMBRYOL/DEVEL BIOL						GADDUM-ROSSE	B STR 800	DOCTORAL DISSERTATN							FAMED 680P P-TRD IND MD CLKSH							
1608 A	1						SMITH,L	>1625 A	1-10							3603 A VAR TO BE ARRANGED							
B STR 519	CUR PRB MOLEC STRUC						NAMEROFF,M	C MED 407	PRINC ANIMAL EXPT							FAMED 681P P-IND HELATH CLKSH							
>1609 A	2							>1891 AA	3	M		1000-1050				3604 A VAR TO BE ARRANGED							
B STR 530P	P-DENT GROSS EMBRYO							C MED 512	ANAT ANALYS ANM DSES							FAMED 699P P-WAMI FAMED ELECT							
1610 AA	7		TTh		830-1220	HST	T435	BRODERSON,S	>1892 A	5						3606 A VAR TO BE ARRANGED							
B STR 540	SPEC PROB IN ANAT							C MED 514	COMP PATH CONF							HUBIO 500P P-MED PRACPRECP WAM							
>1612 ZN	1-6							>1894 ZM	1							>4254 A 0 TO BE ARRANGED							
B STR 541P	P-MICRO ANAT DENT							C MED 518	CLINICAL CONFERENCE							HUBIO 501P P-HU BIO SPEC PROJ							
1613 AA	4		MTh		230-320	HST	T435	BOLENDER,R	>1896 A	1						4255 A VAR TO BE ARRANGED							
B STR 555	LAB ROTATION IN BST							C MED 519	CURR LIT LAB AN MED							HUBIO 510P P-MICRO ANAT HISTO							
>1614 ZN	VAR							>1895 A	1							4258 A 3 TO BE ARRANGED							
B STR 557	SEMINAR							C MED 520	BIOL OF LAB ANIMALS							HUBIO 511P P-GROSS ANAT&EMBRY							
>1615 A	1						HOL,W	>1897 A	2							4260 A 7 TO BE ARRANGED							
B STR 580P	P-ANAT PRACTICUM							C MED 520	LAB ANIM DISEASES							HUBIO 512P P-MECH CELL PHYSIOL							
>1616 A	1-7							>1898 A	3							4262 A 5 TO BE ARRANGED							
B STR 584	NEUROGENESIS SMNR							C MED 530	RESEARCH							HUBIO 513P P-INTRO CLIN MED							
1617 A	1						REH,T	>1899 A	1-10							4264 A 1 TO BE ARRANGED							
B STR 591	X-RAY NMR MACROMOL							C MED 601	INTERNSHIP ROTATION							HUBIO 514P P-BIOCHEM I-A							
>1618 A	1							>1900 A	1-9							4266 A 4 TO BE ARRANGED							
B STR 594	SEMINAR MYOGENESIS							C MED 700	MASTERS THESIS							HUBIO 516P P-SYS HUBEHAV I-A							
1619 A	1							>1901 A	1-10							4268 A 3 TO BE ARRANGED							
B STR 595	SKIN BIOL															HUBIO 520P P-CARDIOVASC SYS							
1620 A	1		W		1200-120	HSD	E216	FLECKMAN,P								4274 A 5.5 TO BE ARRANGED							
B STR 597	TOPICS IN NEUROBIOL															HUBIO 541P P-RESPIRATORY SYS							
1621 A	1						HARRIS,R									4275 A 4 TO BE ARRANGED							
SYMBOLS																							
VLPA = Visual, Literary and Performing Arts												REGISTRATION PERIODS											
I&S = Individuals and Societies												PD1 = Period I (May 9-Jun. 22)											
NW = Natural World												PD2 = Period II (Jun. 23-Sep. 28)											
QSR = Quantitative, Symbolic, or Formal Reasoning												PD3 = Period III (Sep. 29-Oct. 10)											
C = English Composition												H = Honors Course											
												> = Limited enrollment in this section, students must obtain Entry Code or Faculty Number.											
												% = Now Course (See front of Time Schedule)											
												"How to Read Course Listings" (See back of Time Schedule)											

## SYMBOLS

VLPA = Visual, Literary and Performing Arts  
 I&S = Individuals and Societies  
 NW = Natural World  
 QSR = Quantitative, Symbolic, or Formal Reasoning  
 C = English Composition

H = Honors Course

> = Limited enrollment in this section, students must obtain Entry Code or Faculty Number.

% = Now Course (See front of Time Schedule)

"How to Read Course Listings" (See back of Time Schedule)

## REGISTRATION PERIODS

PD1 = Period I (May 9-Jun. 22)

PD2 = Period II (Jun. 23-Sep. 28)

PD3 = Period III (Sep. 29-Oct. 10)

SCHOOL OF MEDICINE

AUTUMN QUARTER 1997

SCHOOL OF MEDICINE						UNIVERSITY OF WASHINGTON						AUTUMN QUARTER 1997																				
DEPT	COURSE	TITLE	SLN	SECTION	CRD	DAY	TIME	BLDG	ROOM	INSTRUCTOR	DEPT	COURSE	TITLE	SLN	SECTION	CRD	DAY	TIME	BLDG	ROOM	INSTRUCTOR	DEPT	COURSE	TITLE	SLN	SECTION	CRD	DAY	TIME	BLDG	ROOM	INSTRUCTOR
HUMAN BIOLOGY CONT'D						IMMUNOLOGY						LABORATORY MEDICINE																				
HUMAN BIOLOGY CONT'D						IMMUNOLOGY						LABORATORY MEDICINE																				
<p><b>HUMAN BIOLOGY CONT'D</b></p> <p><b>HUBIO 544P P-ENDOCRINE SYSTEM</b> 4278 A 2.5 TO BE ARRANGED * * WOOD, F MED, MED C MAJORS ONLY PORTE, D CHAIT, A KNOPP, R PALMER, J BRENNER, W GOODNER, C STEINER, R FUJIKOTO, W SHULMAN, H BEAVO, J HOROWITZ, M</p> <p><b>HUBIO 546P P-SYSTEMIC PATH</b> 4279 A 2 TO BE ARRANGED * * SCHMIDT, R MED, MED C MAJORS ONLY SALE, G</p> <p><b>HUBIO 554P P-GENETICS</b> 4280 A 2.5 TO BE ARRANGED * * PAGON, R MED, MED C MAJORS ONLY MOTULSKY, A SYBERT, V BIRD, T BYERS, P HOROWITZ, M SCOTT, C</p> <p><b>HUBIO 567P P-SKIN SYSTEM</b> 4281 A 2 TO BE ARRANGED * * RAUGI, G MED, MED C MAJORS ONLY DALE-CRUNK, B</p>						<p><b>IMMUN 551 T DEP B CELL MAT</b> 4328 A 1 TO BE ARRANGED * * CREDIT/NO CREDIT ONLY IMMUN, MED C MAJORS ONLY</p> <p><b>IMMUN 552 IMM GENETICS/AUTOIM</b> 4329 A 1 TO BE ARRANGED * * CREDIT/NO CREDIT ONLY IMMUN, MED C MAJORS ONLY</p> <p><b>IMMUN 553 IMMUNOGENET/BIOLOGY</b> 4330 A 1 TO BE ARRANGED * * CREDIT/NO CREDIT ONLY IMMUN, MED C MAJORS ONLY</p> <p><b>IMMUN 554 HUMAN IMMUNOGENETIC</b> 4331 A 1 TO BE ARRANGED * * CREDIT/NO CREDIT ONLY IMMUN, MED C MAJORS ONLY</p> <p><b>IMMUN 555 AUTOIMMUNE REG</b> 4332 A 1 TO BE ARRANGED * * CREDIT/NO CREDIT ONLY IMMUN, MED C MAJORS ONLY</p> <p><b>IMMUN 556 IMM RECOG/GENETICS</b> 4333 A 1 TO BE ARRANGED * * CREDIT/NO CREDIT ONLY IMMUN, MED C MAJORS ONLY</p> <p><b>IMMUN 557 THYMIC ENVIRONMENT</b> 4334 A 1 TO BE ARRANGED * * CREDIT/NO CREDIT ONLY IMMUN, MED C MAJORS ONLY</p> <p><b>IMMUN 558 MOL BIO ANTIBODY</b> 4335 A 1 TO BE ARRANGED * * CREDIT/NO CREDIT ONLY</p> <p><b>IMMUN 560 T CELL RESEARCH</b> 4336 A 1 TO BE ARRANGED * * CREDIT/NO CREDIT ONLY IMMUN, MED C MAJORS ONLY</p> <p><b>IMMUN 561 MECH PERIPH TOLER</b> 4337 A 1 TO BE ARRANGED * * CREDIT/NO CREDIT ONLY IMMUN, MED C MAJORS ONLY</p> <p><b>IMMUN 562 DEVEL REG T CELLS</b> 4338 A 1 TO BE ARRANGED * * CREDIT/NO CREDIT ONLY IMMUN, MED C MAJORS ONLY</p> <p><b>IMMUN 563 MACROPHAGE BIOLOGY</b> 4339 A 1 TO BE ARRANGED * * CREDIT/NO CREDIT ONLY IMMUN, MED C MAJORS ONLY</p> <p><b>IMMUN 564 CELL/MOL REG T RESP</b> 4340 A 1 TO BE ARRANGED * * CREDIT/NO CREDIT ONLY IMMUN, MED C MAJORS ONLY</p> <p><b>IMMUN 565 T CELL/CYTOKINE BIO</b> 4341 A 1 TO BE ARRANGED * * CREDIT/NO CREDIT ONLY IMMUN, MED C MAJORS ONLY</p> <p><b>IMMUN 566 T CELL DEVEL/RECOG</b> 4342 A 1 TO BE ARRANGED * * CREDIT/NO CREDIT ONLY IMMUN, MED C MAJORS ONLY</p> <p><b>IMMUN 567 ANTIGEN PRESENTATN</b> 4343 A 1 TO BE ARRANGED * * CREDIT/NO CREDIT ONLY</p> <p><b>IMMUN 568 ANTIBODY STRUCTURE</b> 4344 A 1 TO BE ARRANGED * * CREDIT/NO CREDIT ONLY IMMUN, MED C MAJORS ONLY</p> <p><b>IMMUN 569 GENETICS OF DIAB</b> 4345 A 1 TO BE ARRANGED * * CREDIT/NO CREDIT ONLY IMMUN, MED C MAJORS ONLY</p>						<p><b>IMMUN 573 IMMUN SEMINAR</b> 4346 A 1 M 330-450 HST T747 CREDIT/NO CREDIT ONLY IMMUN, MED C MAJORS ONLY</p> <p><b>IMMUN 599 TOPICS IMMUNOLOGY</b> &gt;4347 ZH VAR TO BE ARRANGED * * CREDIT/NO CREDIT ONLY IMMUN, MED C MAJORS ONLY</p> <p><b>IMMUN 600 INDEPNDNT STDY/RSCH</b> &gt;4348 A 1-10 TO BE ARRANGED * * CREDIT/NO CREDIT ONLY IMMUN, MED C MAJORS ONLY</p> <p><b>IMMUN 700 MASTER'S THESIS</b> &gt;4349 A 1-10 TO BE ARRANGED * * CREDIT/NO CREDIT ONLY IMMUN, MED C MAJORS ONLY</p> <p><b>IMMUN 800 DOCTORAL DISSERTATN</b> &gt;4350 A 1-10 TO BE ARRANGED * * CREDIT/NO CREDIT ONLY IMMUN, MED C MAJORS ONLY</p>																				
<p><b>IMMUNOLOGY</b></p> <p><b>IMMUN 441 INTRO IMMUNOLOGY (NW)</b> 4321 AA 4 MWF 930-1020 HSD D209 T 830-920 HST T663 OFFERED JOINTLY WITH MICROM 441 AA NO FRESHMEN, SOPHMRS MICROM, MED T MAJORS ONLY (PD.1) NO EPRM MAJORS (PD.1&amp;2) ADD CODE REQUIRED (PD.3) DROP CODE REQUIRED (PD.3&amp;4)</p> <p><b>4322 AB 4 MWF 930-1020 HSD D209</b> T 130-220 HST T663 OFFERED JOINTLY WITH MICROM 441 AB NO FRESHMEN, SOPHMRS MICROM, MED T MAJORS ONLY (PD.1) NO EPRM MAJORS (PD.1&amp;2) ADD CODE REQUIRED (PD.3) DROP CODE REQUIRED (PD.3&amp;4)</p> <p><b>4323 AC 4 MWF 930-1020 HSD D209</b> W 1030-1120 HST T474A OFFERED JOINTLY WITH MICROM 441 AC NO FRESHMEN, SOPHMRS MICROM, MED T MAJORS ONLY (PD.1) NO EPRM MAJORS (PD.1&amp;2) ADD CODE REQUIRED (PD.3) DROP CODE REQUIRED (PD.3&amp;4)</p> <p><b>4324 AD 4 MWF 930-1020 HSD D209</b> Th 1030-1120 HST T663A OFFERED JOINTLY WITH MICROM 441 AD NO FRESHMEN, SOPHMRS MICROM, MED T MAJORS ONLY (PD.1) NO EPRM MAJORS (PD.1&amp;2) ADD CODE REQUIRED (PD.3) DROP CODE REQUIRED (PD.3&amp;4)</p> <p><b>4325 AE 4 MWF 930-1020 HSD D209</b> Th 430-520P HST T663A OFFERED JOINTLY WITH MICROM 441 AE NO FRESHMEN, SOPHMRS MICROM, MED T MAJORS ONLY (PD.1) NO EPRM MAJORS (PD.1&amp;2) ADD CODE REQUIRED (PD.3) DROP CODE REQUIRED (PD.3&amp;4)</p> <p><b>IMMUN 499 UNDERGRAD RESEARCH</b> &gt;4326 A VAR TO BE ARRANGED * * CREDIT/NO CREDIT ONLY JUNIORS, SENIORS ONLY</p> <p><b>IMMUN 550 SELECT TOPICS IMMUN</b> 4327 A 1 W 1130-1220 HST T359 CREDIT/NO CREDIT ONLY IMMUN, MED C MAJORS ONLY</p>						<p><b>LAB M 322 MD TCH-INT CL CHEM</b> &gt;4453 AA 5 MWF 1030-1120 HST T435 RAISYS, V T 1030-1120 HST T439 T 130-420 HST T567 PERM OF INSTR</p> <p><b>&gt;4454 AB 5 MWF 1030-1120 HST T435 RAISYS, V</b> T 1030-1120 HST T439 Th 130-420 HST T567 PERM OF INSTR</p> <p><b>LAB M 423 CLIN CHEMISTRY</b> &gt;4455 A VAR TO BE ARRANGED * * TOIVOLA, P MAY BE REPEATED FOR CR; INSTR PERM</p> <p><b>LAB M 424 CLIN MICROBIOLOGY</b> &gt;4456 A VAR TO BE ARRANGED * * MC GONAGLE, L MAY BE REPEATED FOR CR; INSTR PERM</p> <p><b>LAB M 425 CLIN HEMATOLOGY</b> &gt;4457 A VAR TO BE ARRANGED * * BEHRENS, J MAY BE REPEATED FOR CR; INSTR PERM</p> <p><b>LAB M 427 SEL ST LAB MED</b> &gt;4458 A VAR TO BE ARRANGED * * BEHRENS, J CREDIT/NO CREDIT ONLY MC GONAGLE, L</p> <p><b>LAB M 499 UNDERGRAD RES</b> &gt;4459 A VAR TO BE ARRANGED * *</p> <p><b>LAB M 502 LAB MED GRND ROUNDS</b> &gt;4460 A 1 W 330-450 HSD D209 DETTER, J CREDIT/NO CREDIT ONLY</p> <p><b>LAB M 510 RESEARCH CONFERENCE</b> 4461 A 1 W 230-320 TAIT, J CREDIT/NO CREDIT ONLY PERM OF INSTR</p> <p><b>LAB M 521 ADV LAB HEMATOLOGY</b> &gt;4462 A 1 TO BE ARRANGED * * DETTER, J CREDIT/NO CREDIT ONLY GR OR POSTGR &amp; PERM OF INSTR</p> <p><b>LAB M 590P P-RES PROJ LAB MED</b> &gt;4463 A VAR TO BE ARRANGED * * PERM OF INSTR</p> <p><b>LAB M 596 CLIN CHEMISTRY SMNR</b> &gt;4464 A 2 TO BE ARRANGED * * RAISYS, V PERM OF INSTR</p> <p><b>LAB M 601 INTERNSHIP</b> &gt;4465 A 3-9 TO BE ARRANGED * * CREDIT/NO CREDIT ONLY GRADS ONLY LAB MEDICINE</p> <p><b>LAB M 700 MASTERS THESIS</b> &gt;4467 A 1-10 TO BE ARRANGED * * CREDIT/NO CREDIT ONLY</p>																										
<p><b>SYMBOLS</b></p> <p>VLPA = Visual, Literary and Performing Arts I&amp;S = Individuals and Societies NW = Natural World QSR = Quantitative, Symbolic, or Formal Reasoning C = English Composition</p>						<p><b>REGISTRATION PERIODS</b></p> <p>H = Honors Course &gt; = Limited enrollment in this section, students must obtain Entry Code or Faculty Number. % = New Course (See front of Time Schedule) "How to Read Course Listings" (See back of Time Schedule)</p>						<p>PD1 = Period I (May 9-Jun. 22) PD2 = Period II (Jun. 23-Sep. 28) PD3 = Period III (Sep. 29-Oct. 10)</p>																				



## AUTUMN QUARTER 1997

DEPT COURSE TITLE							DEPT COURSE TITLE							DEPT COURSE TITLE									
SLN	SECTION	CRD	DAY	TIME	BLDG	ROOM	INSTRUCTOR	SLN	SECTION	CRD	DAY	TIME	BLDG	ROOM	INSTRUCTOR	SLN	SECTION	CRD	DAY	TIME	BLDG	ROOM	INSTRUCTOR
SPEC	CODE		COMMENTS					SPEC	CODE		COMMENTS				SPEC	CODE		COMMENTS					
<b>MEDICAL EDUCATION</b>																							
<b>MEDED 499 UNDERGRAD RESEARCH</b>							<b>MICROM 302 GEN MICRO LAB (NW)</b>							<b>MICROM 496 HONORS UNDERGR RSCH</b>									
>5080 A VAR TO BE ARRANGED * * CREDIT/NO CREDIT ONLY INSTRUCTOR I.D. HSD E312							5109 ZN 2 TTh 130-320 HST T366 BICKNELL, M TTh 130-320 HST T370 TTh 130-320 HST T375 ADD CODE REQUIRED (PD.3) NO AUDITORS; ATTENDANCE REQUIRED 1ST SESSION							>5122 A VAR TO BE ARRANGED * * H INSTR I.D. HSD G315/CALL 543-2572									
<b>MEDED 510 TOPICS IN MED ED</b>							5110 Z0 2 TTh 330-520 HST T366 BICKNELL, M TTh 330-520 HST T370 TTh 330-520 HST T375 ADD CODE REQUIRED (PD.3) NO AUDITORS; ATTENDANCE REQUIRED 1ST SESSION							<b>MICROM 498 UNDERGRAD LIBR RSCH</b>									
5081 A 1/3 T 1200-120 HST T639 OFFERED JOINTLY WITH HSERV 590 K CREDIT/NO CREDIT ONLY							<b>MICROM 322 APPLIED CLIN MICRO (NW)</b>							>5123 A 2 TO BE ARRANGED * * CREDIT/NO CREDIT ONLY INSTR I.D. HSD G315/CALL 543-2572									
<b>MEDED 511 MEDICAL EDUCATION</b>							>5111 A 5 TO BE ARRANGED * * INSTRUCTOR I.D. UMC NW120							>5124 B 2 TO BE ARRANGED * * CREDIT/NO CREDIT ONLY MEETS WRITING COURSE REQUIREMENT INSTR I.D. HSD G315/CALL 543-2572									
5082 A 2 T 830-1020 HSI I132 DOHNER, C IRBY, D							<b>MICROM 402 FUND GEN MICRO LAB (NW)</b>							>5125 M 2 TO BE ARRANGED * * CREDIT/NO CREDIT ONLY INSTR I.D. HSD G315/CALL 543-2572 FOR MINORS									
<b>MEDED 522 RES IN MEDICAL EDUC</b>							5112 ZN 3 MWF 230-420 HST T370 FULTON, J MWF 230-420 HST T376 MWF 230-420 HST T380 MICRO MAJORS ONLY (PD.1) ADD CODE REQUIRED (PD.3) ATTENDANCE REQUIRED 1ST SESSION PLUS ADDTL TIME *; NO AUDITORS							<b>MICROM 499 UNDERGRAD LAB RSRCH</b>									
5083 A 2 T 1030-1150 HSI I142 SCOTT, C							<b>MICROM 410 FUND OF GEN MICRO I (NW)</b>							>5126 A VAR TO BE ARRANGED * * CREDIT/NO CREDIT ONLY INSTR I.D. HSD G315/CALL 543-2572									
<b>MEDED 599 INDEPENDNT STDY/RSCH</b>							>5123 A 3 MWF 130-220 HST T625 LARA, J TRAXLER, B							<b>MICROM 500 INTRO TO RESEARCH</b>									
>5084 A VAR TO BE ARRANGED * * CREDIT/NO CREDIT ONLY INSTRUCTOR I.D. HSD E312							<b>MICROM 440 INTRO BACT FOR MTS (NW)</b>							>5127 A VAR TO BE ARRANGED * * CREDIT/NO CREDIT ONLY GRADS ONLY MICROM MAJORS ONLY									
							5114 A 1 TO BE ARRANGED * * ANDERSON, D CREDIT/NO CREDIT ONLY MED T MAJORS ONLY 1ST 4 WKS ONLY; MED TECH STDNTS; OTHERS BY PERM							<b>MICROM 520 SEMINAR</b>									
							<b>MICROM 441 INTRO IMMUNOLOGY (NW)</b>							5128 A 1 T 400-450 HST T733 TRAXLER, B WONG, T CREDIT/NO CREDIT ONLY GRADS ONLY MICROM MAJORS ONLY									
							5115 AA 4 MWF 930-1020 HSD D209 RUDENSKY, A T 830-920 HST T663 OFFERED JOINTLY WITH IMMUN 441 AA NO FRESHMEN, SOPHMS MICRO, MED T MAJORS ONLY (PD.1) NO EPRM MAJORS (PD.1&2) ADD CODE REQUIRED (PD.3) DROP CODE REQUIRED (PD.3&4)							<b>MICROM 522 CURR RES MICRO</b>									
							5116 AB 4 MWF 930-1020 HSD D209 RUDENSKY, A T 130-220 HST T663 OFFERED JOINTLY WITH IMMUN 441 AB NO FRESHMEN, SOPHMS MICRO, MED T MAJORS ONLY (PD.1) NO EPRM MAJORS (PD.1&2) ADD CODE REQUIRED (PD.3) DROP CODE REQUIRED (PD.3&4)							5129 A 1 Th 1130-1220 HST T359 CHAMPOUX, J CREDIT/NO CREDIT ONLY									
							5117 AC 4 MWF 930-1020 HSD D209 RUDENSKY, A W 1030-1120 HST T474A OFFERED JOINTLY WITH IMMUN 441 AC NO FRESHMEN, SOPHMS MICRO, MED T MAJORS ONLY (PD.1) NO EPRM MAJORS (PD.1&2) ADD CODE REQUIRED (PD.3) DROP CODE REQUIRED (PD.3&4)							<b>MICROM 526 SURFACE PROTEINS</b>									
							5118 AD 4 MWF 930-1020 HSD D209 RUDENSKY, A Th 1030-1120 HST T663A OFFERED JOINTLY WITH IMMUN 441 AD NO FRESHMEN, SOPHMS MICRO, MED T MAJORS ONLY (PD.1) NO EPRM MAJORS (PD.1&2) ADD CODE REQUIRED (PD.3) DROP CODE REQUIRED (PD.3&4)							5130 A 1 TO BE ARRANGED * * TRAXLER, B CREDIT/NO CREDIT ONLY GRADS ONLY									
							5119 AE 4 MWF 930-1020 HSD D209 RUDENSKY, A Th 430-520P HST T663A OFFERED JOINTLY WITH IMMUN 441 AE NO FRESHMEN, SOPHMS MICRO, MED T MAJORS ONLY (PD.1) NO EPRM MAJORS (PD.1&2) ADD CODE REQUIRED (PD.3) DROP CODE REQUIRED (PD.3&4)							<b>MICROM 527 GENE REGULATION</b>									
							<b>MICROM 443 MEDICAL MICRO LAB (NW)</b>							5131 A 1 TO BE ARRANGED * * HUGHES, K CREDIT/NO CREDIT ONLY GENETIC APPROACH TO COMPLEX BIOL PROCESSES									
							5120 ZN 3 MWF 1030-1120 HST T473 COYLE, M ANDERSON, D PARKHURST, D							<b>MICROM 528 SALMONELLA GENETICS</b>									
							MWF 1130-1220 HST T369 MWF 1130-1220 HST T375 MICRO MAJORS ONLY (PD.1) ADD CODE REQUIRED (PD.3) PLUS ADDTL TIME *; NO AUDITORS ATTENDANCE REQUIRED 1ST SESSION							5132 A 1 TO BE ARRANGED * * HUGHES, K CREDIT/NO CREDIT ONLY									
														<b>MICROM 530 ADV GENERAL MICRO</b>									
														5133 AA 4 MW 130-220 HST T359A STALEY, J LEIGH, J MW 230-520 HST T379 F 130-520 HST T379 BIO/EVO PROKARYOTES									
														<b>MICROM 532 SEM IN GEN MICRO</b>									
														5134 A 1 TO BE ARRANGED * * LEIGH, J CREDIT/NO CREDIT ONLY MICROM MAJORS ONLY									
														<b>MICROM 533 MOLE MECH BACT PATH</b>									
														5135 A 3 MW 100-220 HSG G324 MOSELEY, S LORY, S RUBENS, C									
														<b>MICROM 534 MOLEC &amp; MED MICRO</b>									
														5136 A 1 T 1130-1220 HSG G324 LORY, S MOSELEY, S GRADS ONLY									
														<b>MICROM 535 ADV CLINICAL MICRO</b>									
														>5137 A 2.5 MTWTF 1130-1220 UMC NW177 CREDIT/NO CREDIT ONLY INSTR I.D. HSD G315/CALL 543-2572									
														<b>MICROM 536 CLIN MICRO TNG&amp;RSCH</b>									
														>5138 A VAR. TO BE ARRANGED * * CREDIT/NO CREDIT ONLY INSTR I.D. HSD G315/CALL 543-2572									
														<b>MICROM 560 RES IN RETROVIROL</b>									
														5139 A 1 TO BE ARRANGED * * LINIAL, M CREDIT/NO CREDIT ONLY GRADS ONLY									

**MEDICAL HISTORY & ETHICS**

ENTRY CODES ARE AVAILABLE IN HSA A204

**MHE 419 SCI CIV ANTO-1600 (I&S)**5096 AA 5 MTWF 930-1020 SMI 304 BENSON, K  
Th 830-920 SMI 305OFFERED JOINTLY WITH HIST 311 AA  
MEETS WRITING COURSE REQUIREMENT  
NO FRESHMEN, SOPHMS5097 AB 5 MTWF 930-1020 SMI 304 BENSON, K  
Th 930-1020 SMI 305OFFERED JOINTLY WITH HIST 311 AB  
MEETS WRITING COURSE REQUIREMENT  
NO FRESHMEN, SOPHMS5098 AC 5 MTWF 930-1020 SMI 304 BENSON, K  
Th 1030-1120 SIG 134OFFERED JOINTLY WITH HIST 311 AC  
MEETS WRITING COURSE REQUIREMENT**MHE 498 UNDERGRAD THESIS**>5099 A VAR TO BE ARRANGED \* \*  
INSTRUCTOR I.D. HSA A204**MHE 499 UNDERGRAD RESEARCH**>5100 A VAR TO BE ARRANGED \* \*  
INSTRUCTOR I.D. HSA A204**MHE 500 RESEARCH METHODS**

&gt;5101 A 3 TO BE ARRANGED \* \*

**MHE 501 ALTRN APPRCH HEALNG**5102 A 2 WF 1130-1220 HST T435  
CREDIT/NO CREDIT ONLY**MHE 523 BIOMEDICAL ETHICS**>5103 A 3 W 530-820P HST T473 MC CORMICK, T  
DEPT RESERVES RIGHT TO IMPLEMENT  
DEPT INITIATED STDNT DROP POLICY  
EC HSA204 OR EMAIL EDYKSTRAOU.  
WASHINGTON.EDU**MHE 536 MED ETH JURISPRUD**

&gt;5104 A 3 W 200-450 HSB A204B JONSEN, A

**MHE 595 CLINICAL ETHICS PR**>5105 A 4 TO BE ARRANGED \* \* JONSEN, A  
CREDIT/NO CREDIT ONLY  
MHE MAJORS ONLY  
ENTRY CODES HSA A204 OR  
EMAIL EDYKSTRAOU.WASHINGTON.EDU**MHE 600 INDEPENDNT STDY/RSCH**>5106 A 1-10 TO BE ARRANGED \* \*  
INSTRUCTOR I.D. HSA 204**MHE 700 MASTERS THESIS**>5107 A 1-10 TO BE ARRANGED \* \*  
INSTRUCTOR I.D. HSA 204**MICROBIOLOGY****MICROM 301 GEN MICROBIOLOGY (NW)**

5108 A 3 MWF 1130-1220 HST T439 NESTER, E

**SYMBOLS**VLPA = Visual, Literary and Performing Arts  
I&S = Individuals and Societies  
NW = Natural World  
QSR = Quantitative, Symbolic, or Formal Reasoning  
C = English CompositionH = Honors Course  
> = Limited enrollment in this section, students  
must obtain Entry Code or Faculty Number.

% = New Course (See front of Time Schedule)

"How to Read Course Listings" (See back of Time Schedule)

**REGISTRATION PERIODS**PD1 = Period I (May 9-Jun. 22)  
PD2 = Period II (Jun. 23-Sep. 28)  
PD3 = Period III (Sep. 29-Oct. 10)

SCHOOL OF MEDICINE

AUTUMN QUARTER 1997

DEPT SLN SPEC	COURSE SECTION CODE	TITLE CRD COMMENTS	BLDG ROOM	INSTRUCTOR	DEPT SLN SPEC	COURSE SECTION CODE	TITLE CRD COMMENTS	BLDG ROOM	INSTRUCTOR	DEPT SLN SPEC	COURSE SECTION CODE	TITLE CRD COMMENTS	BLDG ROOM	INSTRUCTOR
<b>MICROBIOLOGY CONT'D</b>					<b>OBSTETRICS &amp; GYNECOLOGY</b>					<b>PATH 498 UNDERGRAD THESIS</b>				
MICROM 862 ONCOGE RETROVI SEM >5140 A 1 TO BE ARRANGED * * LINTIAL, M CREDIT/NO CREDIT ONLY OVERBAUGH, J GRADS ONLY					ENTRY CODES ARE AVAILABLE IN HSB BB867B					>6024 A VAR TO BE ARRANGED * * PERM BY INSTR				
MICROM 885 RES CEL MOL BIOL >5141 A 1 TO BE ARRANGED * * CHAMPOUX, J CREDIT/NO CREDIT ONLY GRADS ONLY MICROM MAJORS ONLY					<b>OB GYN 498 UNDERGRAD THESIS</b> >5818 A VAR TO BE ARRANGED * *					PATH 499 UNDERGRAD RESEARCH >6025 A VAR TO BE ARRANGED * *				
MICROM 600 INDEPN DNT STDY/RSCH >5142 A 1-10 TO BE ARRANGED * * CREDIT/NO CREDIT ONLY GRADS ONLY MICROM MAJORS ONLY					<b>OB GYN 499 UNDERGRAD RESEARCH</b> >5819 A VAR TO BE ARRANGED * *					PATH 501 CELLULAR RESP INJ >6026 A 3 TO BE ARRANGED * * REIDY, M >6027 B 3 TO BE ARRANGED * * REIDY, M CREDIT/NO CREDIT ONLY				
MICROM 700 MASTERS THESIS >5143 A 1-10 TO BE ARRANGED * * CREDIT/NO CREDIT ONLY GRADS ONLY MICROM MAJORS ONLY					<b>OB GYN 550P P-PREG TERM ISSUES</b> 5820 A 2 TO BE ARRANGED * * MILLER, L CREDIT/NO CREDIT ONLY EASTERLING, T					PATH 507 CELL PATHOLOGY 6028 A 2 TO BE ARRANGED * * CREDIT/NO CREDIT ONLY				
MICROM 800 DOCTORAL DISSERTATN >5144 A 1-10 TO BE ARRANGED * * CREDIT/NO CREDIT ONLY GRADS MICROM MAJORS ONLY					<b>OB GYN 579P P-OB&amp;GYN INVESTIGA</b> >5821 A VAR TO BE ARRANGED * * VONTVER, L					PATH 511 TOPICS IN PATHOLOGY 6029 A 1-2 TO BE ARRANGED * *				
<b>MOLECULAR BIOTECHNOLOGY</b>					<b>OPHTHALMOLOGY</b>					PATH 520 EXP PATHOLOGY SMNR 6030 U 1 W 430-520P HSK K069 GIACHELLI, C CREDIT/NO CREDIT ONLY PERM OF INSTR				
MBT 510 TECH GENOME ANALYS >5012 A 3 TH 1030-1150 HSI I132 ENTRY CODES AVAILABLE IN K336					OPHTH 498 UNDERGRAD THESIS >5875 A VAR TO BE ARRANGED * * INSTRUCTOR I.D. HSB BB825					PATH 551 EXP & MOLEC PATH >6031 A 2-5 TO BE ARRANGED * * H INSTRUCTOR I.D. CS16 ALL FACULTY AVAILABLE				
MBT 550 SMNR MOL BIOTECH >5013 A 1 T 400-450 HSK K350 CREDIT/NO CREDIT ONLY ENTRY CODES AVAILABLE IN K336					OPHTH 499 UNDERGRAD RESEARCH >5876 A VAR TO BE ARRANGED * * INSTRUCTOR I.D. HSB BB825					PATH 562 CONTEMP ANAT PATH 6032 A 2-5 T 830-920 HSK K069 CREDIT/NO CREDIT ONLY				
MBT 560 MOL BIOTECH LIT CNF >5014 A 1 M 1200-1250 HSK K350 CREDIT/NO CREDIT ONLY ENTRY CODES AVAILABLE IN K336					OPHTH 501P P-OPHTH PRECEP >5877 A 1 TO BE ARRANGED * * INSTRUCTOR I.D. HSB BB825					PATH 563 NEUROPATHOLOGY 6033 A VAR M 200-250 HST T360 ALVORD, E CREDIT/NO CREDIT ONLY				
MBT 599 TOPICS MOL BIOTECH >5015 A 1-9 TO BE ARRANGED * * VARIOUS MBT LABS K-WING & FLUKE HALL PERMISSION OF INSTRUCTOR RESEARCH METHODS ENTRY CODES HSK K336					<b>ORTHOPEDICS</b>					PATH 572 NEUROPATH REAC 6034 A VAR N 300-450 HST T360 SHAW, C CREDIT/NO CREDIT ONLY SUNI, S ALVORD, E				
MBT 600 INDEPENDNT STDY/RES >5016 B 1 TO BE ARRANGED * * ENTRY CODES AVAILABLE IN HSK 336					ENTRY CODES ARE AVAILABLE IN HSB BB1033A					PATH 600 INDEPN DNT STDY/RSCH >6035 A 1-10 TO BE ARRANGED * * CREDIT/NO CREDIT ONLY INSTRUCTOR I.D. HSA C516 GR ALL GRAD FACULTY AVAIL				
MBT 600 INDEPENDNT STDY/RES >5017 A 1-10 TO BE ARRANGED * * CREDIT/NO CREDIT ONLY VARIOUS MBT LABS/OFFICES K-WING HSC & FLUKE HALL PERMISSION OF INSTRUCTOR					ORTHOP 498 UNDERGRAD THESIS >5974 A VAR TO BE ARRANGED * *					PATH 700 MASTERS THESIS >6049 A 1-10 TO BE ARRANGED * * INSTRUCTOR I.D. HSA C516				
MBT 700 MASTER'S THESIS >5018 A 1-10 TO BE ARRANGED * * CREDIT/NO CREDIT ONLY VARIOUS MBT LABS/OFFICES K-WING HSC & FLUKE HALL PERMISSION OF INSTRUCTOR					ORTHOP 499 UNDERGRAD RESEARCH >5975 A VAR TO BE ARRANGED * *					PATH 800 DOCTORAL DISSERTATN >6050 A 1-10 TO BE ARRANGED * * INSTRUCTOR I.D. HSA C516				
MBT 800 DOCTORAL DISSERTATN >5019 A 1-10 TO BE ARRANGED * * CREDIT/NO CREDIT ONLY VARIOUS MBT LABS/OFFICES K-WING HSC & FLUKE HALL PERMISSION OF INSTRUCTOR					ORTHOP 505P P-PRECEPT ORTHP >5976 A 1 TO BE ARRANGED * *					<b>PEDIATRICS</b>				
<b>NEUROLOGICAL SURGERY</b>					<b>OTOLARYNGOLOGY, HEAD &amp; NECK SURGERY</b>					ENTRY CODES ARE AVAILABLE IN HSR RR314 PERMISSION OBTAINED IN HSR RR314				
ENTRY CODES ARE AVAILABLE IN HSR RR744					ENTRY CODES ARE AVAILABLE IN HSB BB1185					PEDS 498 UNDERGRAD THESIS >6132 A VAR TO BE ARRANGED * * INSTRUCTOR I.D. HSR RR314/543-3180				
NEUR S 498 UNDERGRAD THESIS >5706 A VAR TO BE ARRANGED * * INSTR I.D. 700-9TH AVE/OR 521-1841					OTOHN 498 UNDERGRAD THESIS >5986 A VAR TO BE ARRANGED * *					PEDS 499 UNDERGRAD RESEARCH >6133 A VAR TO BE ARRANGED * * INSTRUCTOR I.D. HSR RR314/543-3180				
NEUR S 499 UNDERGRAD RESEARCH >5707 A VAR TO BE ARRANGED * * INSTR I.D. 700-9TH AVE/OR 521-1841					OTOHN 499 UNDERGRAD RESEARCH >5987 A VAR TO BE ARRANGED * *					PEDS 505P P-PRECEP IN PEDS >6134 A 1 TO BE ARRANGED * * DEL BECCARO CALL 526-2008 TO SCHEDULE				
<b>SYMBOLS</b>					<b>PATHOLOGY</b>					PEDS 512P P-SEM EMBRYL-TERATL 6135 A 3 TO BE ARRANGED * * 6136 B 3 TO BE ARRANGED * * CREDIT/NO CREDIT ONLY				
VLPA = Visual, Literary, and Performing Arts					ENTRY CODES ARE AVAILABLE IN HSA C516 PERMISSION OBTAINED IN HSA C516					<b>PHARMACOLOGY</b>				
I&S = Individuals and Societies					PATH 410 INTRO TO PATHOLOGY >6022 A 3 M 1130-1250 HST T733 WOLF, N MOTTET, N SPENCE, A NARAYANAN, A LAZERTE, G EK, M LIGGITT, H SCHMIDT, R. COWAN, M					ENTRY CODES ARE AVAILABLE IN HSD E401				
NW = Natural World					UNDERGR STDNTS OBTAIN EC FROM C516; PERM REQUIRED FOR OTHER THAN MED TECH, PT & PHARM STDNTS					PHCOL 401 GEN PHCOL I 6215 AA 2-4 MWF 1030-1120 HST T439 STORM, D Th 1030-1120 HSD E212 Th 1030-1120 HSD E214 QZ ALSO MEETS TH 10:30-11:20 E216, T360A, T474A, T635, T530				
OSR = Quantitative, Symbolic, or Formal Reasoning					6023 B 3 M 1130-1250 HST T733 W 1130-1250 HST T733 F 1130-1220 HST T733 CREDIT/NO CREDIT ONLY					<b>REGISTRATION PERIODS</b>				
C = English Composition					H = Honors Course					PD1 = Period I (May 9-Jun. 22)				
					> = Limited enrollment in this section, students must obtain Entry Code or Faculty Number.					PD2 = Period II (Jun. 23-Sep. 28)				
					% = New Course (See front of Time Schedule)					PD3 = Period III (Sep. 29-Oct. 10)				
					"How to Read Course Listings" (See back of Time Schedule)									

DEPT	COURSE	TITLE	SLN SECTION	CRD	DAY	TIME	BLDG	ROOM	INSTRUCTOR	DEPT	COURSE	TITLE	SLN SECTION	CRD	DAY	TIME	BLDG	ROOM	INSTRUCTOR	DEPT	COURSE	TITLE	SLN SECTION	CRD	DAY	TIME	BLDG	ROOM	INSTRUCTOR
PHARMACOLOGY CONT'D										PHYSIOLOGY & BIOPHYSICS										PSYCHIATRY & BEHAVIORAL SCIENCES									
<p><b>PHCOL 434 GEN PHARMACOLOGY</b> 6226 A 2 M 230-320 HST T639 HALPERN, L ONIECINSKI, C JUCHAU, M F 330-420 HST T639</p> <p><b>PHCOL 498 UNDERGRAD THESIS</b> &gt;6217 A VAR TO BE ARRANGED INSTRUCTOR I.D. HSD E401</p> <p><b>PHCOL 499 UNDERGRAD RESEARCH</b> &gt;6218 A VAR TO BE ARRANGED INSTRUCTOR I.D. HSD E401</p> <p><b>PHCOL 507 PHARMACOLOGY SMNR</b> 6219 A 1 W 330-450 HST T739 STORM, D CREDIT/NO CREDIT ONLY</p> <p><b>PHCOL 511 GEN PHCOL I</b> 6220 A 1-5 F 130-220 HST T474 MWF 1030-1120 HST T474 STORM, D GRADS ONLY NO FRESHMEN, SOPHOMRES, JUNIORS, SENIORS ENROLL FOR 5 CR IF ATTENDING 401 TH QZ SECTIONS; ONLY ENROLL FOR 1 CRDT IF ADVISED TO DO SO BY PHARMACOLOGY</p> <p><b>PHCOL 514 CURRENT TOPICS</b> 6221 A 1 W 1230-120 HST T530 MC KNIGHT, G CREDIT/NO CREDIT ONLY PHCOL MAJORS ONLY</p> <p><b>PHCOL 515 GEN PHARMACOL LAB</b> &gt;6222 A VAR TO BE ARRANGED CREDIT/NO CREDIT ONLY GRADS ONLY CR FOR INDEPENDENT RSCH; INSTR PERM INSTRUCTOR I.D. HSD E401</p> <p><b>PHCOL 519 INT LAB RES PHCOL</b> &gt;6223 A 4 TO BE ARRANGED GRADS ONLY PHCOL MAJORS ONLY FOR FIRST YEAR PHCOL GRAD STDS ONLY</p> <p><b>PHCOL 530 RECEPTOR ACTION</b> 6224 A 2 TO BE ARRANGED BEAVO, J KRESS, E STORM, D PRE: 511, 512, 513, OR PERMISSION</p> <p><b>PHCOL 550 OVERVIEW FAC BSRCH</b> 6225 A 1 TO BE ARRANGED JUCHAU, M CREDIT/NO CREDIT ONLY GRADS ONLY PHCOL MAJORS ONLY 1ST YEAR PHCOL STUDENTS ONLY</p> <p><b>PHCOL 560 REG OF CELL FUNCT</b> 6226 A 1 TO BE ARRANGED CREDIT/NO CREDIT ONLY PHCOL MAJORS ONLY</p> <p><b>PHCOL 561 ION CHANNELS</b> 6227 A 1 TO BE ARRANGED CREDIT/NO CREDIT ONLY PHCOL MAJORS ONLY</p> <p><b>PHCOL 562 REG OF SYNAP TRANS</b> 6228 A 1 TO BE ARRANGED CREDIT/NO CREDIT ONLY PHCOL MAJORS ONLY</p> <p><b>PHCOL 563 DEVEL TOXICOLOGY</b> 6229 A 1 TO BE ARRANGED CREDIT/NO CREDIT ONLY PHCOL MAJORS ONLY</p> <p><b>PHCOL 564 KINASE FUNCTION</b> 6230 A 1 TO BE ARRANGED CREDIT/NO CREDIT ONLY PHCOL MAJORS ONLY</p> <p><b>PHCOL 565 SIGNALS IN EMBRYOS</b> 6231 A 1 TO BE ARRANGED CREDIT/NO CREDIT ONLY PHCOL MAJORS ONLY</p>										<p><b>PHCOL 566 NEURAL SIGNALLING</b> 6232 A 1 TO BE ARRANGED CREDIT/NO CREDIT ONLY PHCOL MAJORS ONLY</p> <p><b>PHCOL 567 SIGNAL TRANSDUCTION</b> 6233 A 1 TO BE ARRANGED CREDIT/NO CREDIT ONLY PHCOL MAJORS ONLY</p> <p><b>PHCOL 568 FREE RADICALS</b> 6234 A 1 TO BE ARRANGED CREDIT/NO CREDIT ONLY PHCOL MAJORS ONLY</p> <p><b>PHCOL 569 K+ CHANNEL FUNCTION</b> 6235 A 1 TO BE ARRANGED CREDIT/NO CREDIT ONLY PHCOL MAJORS ONLY</p> <p><b>PHCOL 570 PHCOL NEUROTRANS</b> 6236 A 1 TO BE ARRANGED CREDIT/NO CREDIT ONLY PHCOL MAJORS ONLY</p> <p><b>PHCOL 571 MOL NEUROSECRETION</b> 6237 A 1 TO BE ARRANGED * CREDIT/NO CREDIT ONLY PHCOL MAJORS ONLY MOLECULAR MECHANISMS OF NEUROSECRETION</p> <p><b>PHCOL 572 REGULATED TXN PHCOL</b> 6238 A 1 TO BE ARRANGED WANG, E * PHCOL MAJORS ONLY</p> <p><b>PHCOL 600 INDEPNNT STDY/RSCH</b> &gt;6239 A 1-10 TO BE ARRANGED CREDIT/NO CREDIT ONLY</p> <p><b>PHCOL 700 MASTERS THESIS</b> &gt;6240 A 1-10 TO BE ARRANGED CREDIT/NO CREDIT ONLY</p> <p><b>PHCOL 800 DOCTORAL DISSERTATN</b> &gt;6241 A 1-10 TO BE ARRANGED CREDIT/NO CREDIT ONLY</p>										<p><b>P BIO 521 BIOPHYSICS SEMINAR</b> &gt;6001 A VAR TO BE ARRANGED EC HSD G424; PERM OF DEPT ONLY</p> <p><b>P BIO 522 SEL TOPICS RES PHYS</b> 6002 A 1-3 TO BE ARRANGED</p> <p><b>P BIO 525 RDGS ADV PHYS &amp; BIO</b> &gt;6003 A VAR TO BE ARRANGED INSTRUCTOR I.D. HSD G424</p> <p><b>P BIO 544 PROP OF NEURONS</b> 6004 A 3 TO BE ARRANGED PREREQ: P BIO 515 PERM OF INSTR REQUIRED EC HSD H134</p> <p><b>P BIO 594 NEURLOGCL STDY UNIT</b> 6005 A 5 T 1130-1250 HST G417 SPAIN, W CREDIT/NO CREDIT ONLY ALTERNATE WEEKS, ALTERNATES WITH UCONJ 510</p> <p><b>P BIO 600 INDEPNNT STDY/RSCH</b> &gt;6006 A 1-10 TO BE ARRANGED P BIO, BEN NR, MED C MAJORS ONLY</p> <p><b>P BIO 700 MASTERS THESIS</b> &gt;6007 A 1-10 TO BE ARRANGED P BIO MAJORS ONLY</p> <p><b>P BIO 800 DOCTORAL DISSERTATN</b> &gt;6008 A 1-10 TO BE ARRANGED P BIO, MED C MAJORS ONLY</p>									
<p><b>PHCOL 566 NEURAL SIGNALLING</b> 6232 A 1 TO BE ARRANGED CREDIT/NO CREDIT ONLY PHCOL MAJORS ONLY</p> <p><b>PHCOL 567 SIGNAL TRANSDUCTION</b> 6233 A 1 TO BE ARRANGED CREDIT/NO CREDIT ONLY PHCOL MAJORS ONLY</p> <p><b>PHCOL 568 FREE RADICALS</b> 6234 A 1 TO BE ARRANGED CREDIT/NO CREDIT ONLY PHCOL MAJORS ONLY</p> <p><b>PHCOL 569 K+ CHANNEL FUNCTION</b> 6235 A 1 TO BE ARRANGED CREDIT/NO CREDIT ONLY PHCOL MAJORS ONLY</p> <p><b>PHCOL 570 PHCOL NEUROTRANS</b> 6236 A 1 TO BE ARRANGED CREDIT/NO CREDIT ONLY PHCOL MAJORS ONLY</p> <p><b>PHCOL 571 MOL NEUROSECRETION</b> 6237 A 1 TO BE ARRANGED * CREDIT/NO CREDIT ONLY PHCOL MAJORS ONLY MOLECULAR MECHANISMS OF NEUROSECRETION</p> <p><b>PHCOL 572 REGULATED TXN PHCOL</b> 6238 A 1 TO BE ARRANGED WANG, E * PHCOL MAJORS ONLY</p> <p><b>PHCOL 600 INDEPNNT STDY/RSCH</b> &gt;6239 A 1-10 TO BE ARRANGED CREDIT/NO CREDIT ONLY</p> <p><b>PHCOL 700 MASTERS THESIS</b> &gt;6240 A 1-10 TO BE ARRANGED CREDIT/NO CREDIT ONLY</p> <p><b>PHCOL 800 DOCTORAL DISSERTATN</b> &gt;6241 A 1-10 TO BE ARRANGED CREDIT/NO CREDIT ONLY</p>										<p><b>P BIO 405 HUMAN PHYSIOLOGY</b> 5992 AA 4 MWF 830-920 HST T625 FEIGL, E T 130-320 HST T473 DENT MAJORS ONLY</p> <p>5993 AB 4 MWF 830-920 HST T625 FEIGL, E T 130-320 HST T530 DENT MAJORS ONLY</p> <p>5994 AC 4 MWF 830-920 HST T625 FEIGL, E W 130-320 HST T473 NURS, BIOEN MAJORS ONLY PREREQ FOR NURS, PN, BIO EN, ENV H STUDENTS ONLY</p> <p>5995 AD 4 MWF 830-920 HST T625 FEIGL, E W 130-320 HST T635 NURS, BIOEN MAJORS ONLY PREREQ FOR NURS, PN, BIO EN, ENV H STUDENTS ONLY</p> <p><b>P BIO 498 UNDERGRAD THESIS</b> &gt;5996 A VAR TO BE ARRANGED INSTRUCTOR I.D. HSD G424</p> <p><b>P BIO 499 UNDERGRAD RESEARCH</b> &gt;5997 A VAR TO BE ARRANGED INSTRUCTOR I.D. HSD G424; PERM BY INSTR</p> <p><b>P BIO 508 PHYSIOLOGY LAB</b> &gt;5998 ZN 2-5 TO BE ARRANGED COOK, D EC HSD G424; PERM BY INSTR</p> <p><b>P BIO 516 PHYSIOL PROSEMINAR</b> 5999 A 7 TO BE ARRANGED</p> <p><b>P BIO 520 PHYSIOLOGY SEMINAR</b> &gt;6000 A VAR TO BE ARRANGED EC HSD G424; PERM OF DEPT ONLY</p>										<p><b>PBSCI 498 UNDERGRAD THESIS</b> &gt;6078 A VAR TO BE ARRANGED INSTRUCTOR I.D. CALL PAM JENSEN 543-3925 8:30-4:30 M-F</p> <p><b>PBSCI 499 H-UNDERGRD RESEARCH</b> &gt;6079 A VAR TO BE ARRANGED H INSTRUCTOR I.D. CALL PAM JENSEN 543-3925 8:30 - 4:30 M-F</p> <p><b>PBSCI 535 MODERN PSYCHOANALYS</b> 6080 U 2 TO BE ARRANGED SCHIMMELBUSCH GRADS ONLY CLASS WILL HELD AT 4033 E MADISON</p> <p><b>PBSCI 548P P-AGING ADLT DEVT</b> &gt;6081 A 1-3 TO BE ARRANGED MCCURRY, S EC PAM JENSEN, CALL 543-3925 8:30 - 4:30 M-F</p>									
<p><b>PHCOL 566 NEURAL SIGNALLING</b> 6232 A 1 TO BE ARRANGED CREDIT/NO CREDIT ONLY PHCOL MAJORS ONLY</p> <p><b>PHCOL 567 SIGNAL TRANSDUCTION</b> 6233 A 1 TO BE ARRANGED CREDIT/NO CREDIT ONLY PHCOL MAJORS ONLY</p> <p><b>PHCOL 568 FREE RADICALS</b> 6234 A 1 TO BE ARRANGED CREDIT/NO CREDIT ONLY PHCOL MAJORS ONLY</p> <p><b>PHCOL 569 K+ CHANNEL FUNCTION</b> 6235 A 1 TO BE ARRANGED CREDIT/NO CREDIT ONLY PHCOL MAJORS ONLY</p> <p><b>PHCOL 570 PHCOL NEUROTRANS</b> 6236 A 1 TO BE ARRANGED CREDIT/NO CREDIT ONLY PHCOL MAJORS ONLY</p> <p><b>PHCOL 571 MOL NEUROSECRETION</b> 6237 A 1 TO BE ARRANGED * CREDIT/NO CREDIT ONLY PHCOL MAJORS ONLY MOLECULAR MECHANISMS OF NEUROSECRETION</p> <p><b>PHCOL 572 REGULATED TXN PHCOL</b> 6238 A 1 TO BE ARRANGED WANG, E * PHCOL MAJORS ONLY</p> <p><b>PHCOL 600 INDEPNNT STDY/RSCH</b> &gt;6239 A 1-10 TO BE ARRANGED CREDIT/NO CREDIT ONLY</p> <p><b>PHCOL 700 MASTERS THESIS</b> &gt;6240 A 1-10 TO BE ARRANGED CREDIT/NO CREDIT ONLY</p> <p><b>PHCOL 800 DOCTORAL DISSERTATN</b> &gt;6241 A 1-10 TO BE ARRANGED CREDIT/NO CREDIT ONLY</p>										<p><b>P BIO 405 HUMAN PHYSIOLOGY</b> 5992 AA 4 MWF 830-920 HST T625 FEIGL, E T 130-320 HST T473 DENT MAJORS ONLY</p> <p>5993 AB 4 MWF 830-920 HST T625 FEIGL, E T 130-320 HST T530 DENT MAJORS ONLY</p> <p>5994 AC 4 MWF 830-920 HST T625 FEIGL, E W 130-320 HST T473 NURS, BIOEN MAJORS ONLY PREREQ FOR NURS, PN, BIO EN, ENV H STUDENTS ONLY</p> <p>5995 AD 4 MWF 830-920 HST T625 FEIGL, E W 130-320 HST T635 NURS, BIOEN MAJORS ONLY PREREQ FOR NURS, PN, BIO EN, ENV H STUDENTS ONLY</p> <p><b>P BIO 498 UNDERGRAD THESIS</b> &gt;5996 A VAR TO BE ARRANGED INSTRUCTOR I.D. HSD G424</p> <p><b>P BIO 499 UNDERGRAD RESEARCH</b> &gt;5997 A VAR TO BE ARRANGED INSTRUCTOR I.D. HSD G424; PERM BY INSTR</p> <p><b>P BIO 508 PHYSIOLOGY LAB</b> &gt;5998 ZN 2-5 TO BE ARRANGED COOK, D EC HSD G424; PERM BY INSTR</p> <p><b>P BIO 516 PHYSIOL PROSEMINAR</b> 5999 A 7 TO BE ARRANGED</p> <p><b>P BIO 520 PHYSIOLOGY SEMINAR</b> &gt;6000 A VAR TO BE ARRANGED EC HSD G424; PERM OF DEPT ONLY</p>										<p><b>PBSCI 498 UNDERGRAD THESIS</b> &gt;6078 A VAR TO BE ARRANGED INSTRUCTOR I.D. CALL PAM JENSEN 543-3925 8:30-4:30 M-F</p> <p><b>PBSCI 499 H-UNDERGRD RESEARCH</b> &gt;6079 A VAR TO BE ARRANGED H INSTRUCTOR I.D. CALL PAM JENSEN 543-3925 8:30 - 4:30 M-F</p> <p><b>PBSCI 535 MODERN PSYCHOANALYS</b> 6080 U 2 TO BE ARRANGED SCHIMMELBUSCH GRADS ONLY CLASS WILL HELD AT 4033 E MADISON</p> <p><b>PBSCI 548P P-AGING ADLT DEVT</b> &gt;6081 A 1-3 TO BE ARRANGED MCCURRY, S EC PAM JENSEN, CALL 543-3925 8:30 - 4:30 M-F</p>									
<p><b>PHCOL 566 NEURAL SIGNALLING</b> 6232 A 1 TO BE ARRANGED CREDIT/NO CREDIT ONLY PHCOL MAJORS ONLY</p> <p><b>PHCOL 567 SIGNAL TRANSDUCTION</b> 6233 A 1 TO BE ARRANGED CREDIT/NO CREDIT ONLY PHCOL MAJORS ONLY</p> <p><b>PHCOL 568 FREE RADICALS</b> 6234 A 1 TO BE ARRANGED CREDIT/NO CREDIT ONLY PHCOL MAJORS ONLY</p> <p><b>PHCOL 569 K+ CHANNEL FUNCTION</b> 6235 A 1 TO BE ARRANGED CREDIT/NO CREDIT ONLY PHCOL MAJORS ONLY</p> <p><b>PHCOL 570 PHCOL NEUROTRANS</b> 6236 A 1 TO BE ARRANGED CREDIT/NO CREDIT ONLY PHCOL MAJORS ONLY</p> <p><b>PHCOL 571 MOL NEUROSECRETION</b> 6237 A 1 TO BE ARRANGED * CREDIT/NO CREDIT ONLY PHCOL MAJORS ONLY MOLECULAR MECHANISMS OF NEUROSECRETION</p> <p><b>PHCOL 572 REGULATED TXN PHCOL</b> 6238 A 1 TO BE ARRANGED WANG, E * PHCOL MAJORS ONLY</p> <p><b>PHCOL 600 INDEPNNT STDY/RSCH</b> &gt;6239 A 1-10 TO BE ARRANGED CREDIT/NO CREDIT ONLY</p> <p><b>PHCOL 700 MASTERS THESIS</b> &gt;6240 A 1-10 TO BE ARRANGED CREDIT/NO CREDIT ONLY</p> <p><b>PHCOL 800 DOCTORAL DISSERTATN</b> &gt;6241 A 1-10 TO BE ARRANGED CREDIT/NO CREDIT ONLY</p>										<p><b>P BIO 405 HUMAN PHYSIOLOGY</b> 5992 AA 4 MWF 830-920 HST T625 FEIGL, E T 130-320 HST T473 DENT MAJORS ONLY</p> <p>5993 AB 4 MWF 830-920 HST T625 FEIGL, E T 130-320 HST T530 DENT MAJORS ONLY</p> <p>5994 AC 4 MWF 830-920 HST T625 FEIGL, E W 130-320 HST T473 NURS, BIOEN MAJORS ONLY PREREQ FOR NURS, PN, BIO EN, ENV H STUDENTS ONLY</p> <p>5995 AD 4 MWF 830-920 HST T625 FEIGL, E W 130-320 HST T635 NURS, BIOEN MAJORS ONLY PREREQ FOR NURS, PN, BIO EN, ENV H STUDENTS ONLY</p> <p><b>P BIO 498 UNDERGRAD THESIS</b> &gt;5996 A VAR TO BE ARRANGED INSTRUCTOR I.D. HSD G424</p> <p><b>P BIO 499 UNDERGRAD RESEARCH</b> &gt;5997 A VAR TO BE ARRANGED INSTRUCTOR I.D. HSD G424; PERM BY INSTR</p> <p><b>P BIO 508 PHYSIOLOGY LAB</b> &gt;5998 ZN 2-5 TO BE ARRANGED COOK, D EC HSD G424; PERM BY INSTR</p> <p><b>P BIO 516 PHYSIOL PROSEMINAR</b> 5999 A 7 TO BE ARRANGED</p> <p><b>P BIO 520 PHYSIOLOGY SEMINAR</b> &gt;6000 A VAR TO BE ARRANGED EC HSD G424; PERM OF DEPT ONLY</p>										<p><b>PBSCI 498 UNDERGRAD THESIS</b> &gt;6078 A VAR TO BE ARRANGED INSTRUCTOR I.D. CALL PAM JENSEN 543-3925 8:30-4:30 M-F</p> <p><b>PBSCI 499 H-UNDERGRD RESEARCH</b> &gt;6079 A VAR TO BE ARRANGED H INSTRUCTOR I.D. CALL PAM JENSEN 543-3925 8:30 - 4:30 M-F</p> <p><b>PBSCI 535 MODERN PSYCHOANALYS</b> 6080 U 2 TO BE ARRANGED SCHIMMELBUSCH GRADS ONLY CLASS WILL HELD AT 4033 E MADISON</p> <p><b>PBSCI 548P P-AGING ADLT DEVT</b> &gt;6081 A 1-3 TO BE ARRANGED MCCURRY, S EC PAM JENSEN, CALL 543-3925 8:30 - 4:30 M-F</p>									

PSYCHIATRY & BEHAVIORAL SCIENCES

**PBSCI 498 UNDERGRAD THESIS**  
>6078 A VAR TO BE ARRANGED  
INSTRUCTOR I.D. CALL PAM JENSEN  
543-3925 8:30-4:30 M-F

**PBSCI 499 H-UNDERGRD RESEARCH**  
>6079 A VAR TO BE ARRANGED  
H INSTRUCTOR I.D. CALL PAM JENSEN  
543-3925 8:30 - 4:30 M-F

**PBSCI 535 MODERN PSYCHOANALYS**  
6080 U 2 TO BE ARRANGED  
SCHIMMELBUSCH  
GRADS ONLY  
CLASS WILL HELD AT 4033 E MADISON

**PBSCI 548P P-AGING ADLT DEVT**  
>6081 A 1-3 TO BE ARRANGED MCCURRY, S  
EC PAM JENSEN, CALL 543-3925  
8:30 - 4:30 M-F

RADIATION ONCOLOGY

ENTRY CODES ARE AVAILABLE IN UMC NN146

**R ONC 499 UNDERGRAD RES**  
>6834 A VAR TO BE ARRANGED  
CREDIT/NO CREDIT ONLY

**R ONC 695P P-CLNCL CA MNGMT**  
>6835 A VAR TO BE ARRANGED

RADIOLOGY

ENTRY CODES ARE AVAILABLE IN HSR RR210

**RADGY 498 UNDERGRAD THESIS**  
>6837 A VAR TO BE ARRANGED  
INSTRUCTOR I.D. HSR RR210

**RADGY 499 UNDERGRAD RESEARCH**  
>6838 A VAR TO BE ARRANGED  
INSTRUCTOR I.D. HSR RR210

**RADGY 600 INDEPNNT STDY/RSCH**  
>6839 A 1-10 TO BE ARRANGED  
INSTRUCTOR I.D. HSR RR210

SYMBOLS

VLPA = Visual, Literary and Performing Arts  
I&S = Individuals and Societies  
NW = Natural World  
QSR = Quantitative, Symbolic, or Formal Reasoning  
C = English Composition

H = Honors Course  
> = Limited enrollment in this section, students  
must obtain Entry Code or Faculty Number.  
% = New Course (See front of Time Schedule)  
\*How to Read Course Listings\* (See back of Time Schedule)

REGISTRATION PERIODS

PD1 = Period I (May 9-Jun. 22)  
PD2 = Period II (Jun. 23-Sep. 28)  
PD3 = Period III (Sep. 29-Oct. 10)

SCHOOL OF MEDICINE

AUTUMN QUARTER 1997

DEPT COURSE SLN SECTION SPEC CODE	TITLE CRD DAY TIME COMMENTS	BLDG ROOM	INSTRUCTOR	DEPT COURSE SLN SECTION SPEC CODE	TITLE CRD DAY TIME COMMENTS	BLDG ROOM	INSTRUCTOR	DEPT COURSE SLN SECTION SPEC CODE	TITLE CRD DAY TIME COMMENTS	BLDG ROOM	INSTRUCTOR
<b>REHABILITATION MEDICINE</b>				<b>REHAB 483 PT MODALITIES</b>				<b>REHAB 510 REHABILITATION PSYC</b>			
ENTRY CODES ARE AVAILABLE IN UMC CC902				6862 ZA 1 W 100-450 HSB 88912				6881 A 2 TO BE ARRANGED * * * JENSEN, M			
REHAB 332 PATH PHYS OT & PT				CREDIT/NO CREDIT ONLY				REHAB MAJORS ONLY			
6844 AA 5 MTHF 830-920 HSD D209 ANDERSON, M SLIMP, J				P T MAJORS ONLY				RESIDENCY IN REHAB; OTHERS BY PERM			
W 830-920 HST T531				<b>REHAB 486 BPHY &amp; PHY EFCT MOD</b>				<b>REHAB 513 SPEC STUDIES IN PT</b>			
O T, PR O MAJORS ONLY				6863 A 2 TTh 1030-1120 UMC CC610 ESSELMAN, P				>6882 A 1-5 TO BE ARRANGED * *			
6845 AB 5 MTHF 830-920 HSD D209 ANDERSON, M SLIMP, J				P T MAJORS ONLY				CREDIT/NO CREDIT ONLY			
W 930-1020 HST T531				<b>REHAB 472 THERA EX PROCED II</b>				INSTRUCTOR I.D. UMMC CC902			
P T MAJORS ONLY				6864 A 5 W 1030-1220 HSB B1404 MULLENS, P KARTIN, D SHUMWAY-COOK				<b>REHAB 514 EFF SERV DELIV/EDU</b>			
<b>REHAB 343 UP EXTREM ORTHOTICS</b>				MTWTF 130-320 HSB B1404				>6883 A 2 Th 400-600 HSB 88904			
6846 AA 6 MW 100-150 HSB 88904 YAMANE, A				P T MAJORS ONLY				<b>REHAB 520 SEMINAR</b>			
MW 200-350 HSB 88902 YAMANE, A OKUMURA, R				MEETS LAST 8 WKS OF QTR				6884 A 1-5 M 1000-1250 HSR RR134			
Th 100-450 * *				<b>REHAB 481 INTRO TO OT PRACT</b>				Th 1030-1220 HSR RR134			
PR O MAJORS ONLY				6865 AA 4 TTh 1100-1220 HST T478 GREENBERG, S				CREDIT/NO CREDIT ONLY			
<b>REHAB 404 MUSCULO DISORDER I</b>				F 1100-1220 HST T478 GREENBERG, S				REHAB MAJORS ONLY			
6847 AA 5 TTh 830-1020 HSB 88904 HERTLING, D				MEETS WRITING COURSE REQUIREMENT				RESIDENCY IN REHAB MED			
TTh 1100-1250 HSB 88912				O T MAJORS ONLY				OTHERS BY PERM			
W 800-950 HSB 88916				<b>REHAB 483 OT IN PHYS DIS I</b>				6885 B 1 Th 930-1020 HSD E214 KARTIN, D			
P T MAJORS ONLY				6866 AA 5 T 1030-1200 HSB B1602				CREDIT/NO CREDIT ONLY			
MEETS LAST 8 WKS OF QTR; ALSO MEETS FRI 9:30-12:20 IN 88912/916				Th 1030-1220 HSB B1602				REHAB MAJORS ONLY			
<b>REHAB 413 SPEC STDY PT</b>				M 930-1130 HSB 88912				6886 C 3 TO BE ARRANGED * *			
>6848 A 1-15 TO BE ARRANGED * *				MON LAB ALSO 9:30-11:30 HSB 88916				CREDIT/NO CREDIT ONLY			
CREDIT/NO CREDIT ONLY				WED LAB 10:30-12:20 HSB 88912				REHAB MAJORS ONLY			
INSTRUCTOR I.D. UMMC CC902				WED LAB 10:30-12:20 HSB 88916				EC/DC UMC CC902			
>6849 ZA 1-5 TO BE ARRANGED * *				<b>REHAB 484 OT IN PSYCH DYS I</b>				<b>REHAB 530 ASPECTS VOCTNL COUNS</b>			
CREDIT/NO CREDIT ONLY				6867 AA 4 M 130-250 HST T663 ENGEL KNOWLE				>6887 A 2 MTh 930-1020 HSB 88904 JOHNSON, K			
GUTHRIE, M				W 130-250 HST T663 ENGEL KNOWLE				REHAB MAJORS ONLY			
<b>REHAB 414 PSYCHOLOGCL ASPECTS</b>				T 830-1020 HST T663A ENGEL KNOWLE				RESIDENCY IN REHAB; OTHERS BY PERM			
6850 A 2 M 330-520 HST T625 PATTERSON, D				O T MAJORS ONLY				<b>REHAB 540 APPL MSRMT SYSTMS</b>			
CREDIT/NO CREDIT ONLY				<b>REHAB 487 ASSISTIVE TECH</b>				>6888 A 3 TTh 1030-1150 HSB 88904 DEITZ, J			
O T, P T, PR O MAJORS ONLY				6868 AA 3 Th 930-1020 HSB B1602 ANSON, D				REHAB MAJORS ONLY			
<b>REHAB 415 UNDRG SMNR FOR PT</b>				T 100-150 UMC C209R ANSON, D				RESIDENCY IN REHAB; OTHERS BY PERM			
>6851 A 1 M 1030-1150 HSB 88904 MC MILLAN, J				Th 100-250 UMC C902R ANSON, D				<b>REHAB 544 FNCT ANATMY PHYSTAT</b>			
CREDIT/NO CREDIT ONLY				O T MAJORS ONLY				6889 A 2 Th 1030-1150 HSB 88124 GOLDSTEIN, P			
P T REHAB MGMT				MEETS FRI 9:30-11:20 UMC CC902				REHAB MAJORS ONLY			
6852 B 1 T 1130-1220 HSD E216 KARTIN, D				MEETS FRI 1:00-2:50 UMC CC902				RESIDENCY IN REHAB; OTHERS BY PERM			
CREDIT/NO CREDIT ONLY				<b>REHAB 490 CLIN CLERKSHIP P T</b>				<b>REHAB 546 TEACHING PRACTICUM</b>			
JUNIORS ONLY				6869 A 2 TO BE ARRANGED * *				>6890 A 1-3 TO BE ARRANGED * *			
P T MAJORS ONLY				O'MALLEY, S				REHAB MAJORS ONLY			
6853 C 1 TO BE ARRANGED * *				CREDIT/NO CREDIT ONLY				RESIDENCY IN REHAB; OTHERS BY PERM			
KARTIN, D				P T MAJORS ONLY				<b>REHAB 556P P-NEUROMUS ELCTRODG</b>			
CREDIT/NO CREDIT ONLY				<b>REHAB 492 PATHWAYS IN OT</b>				>6891 A 2.5 TO BE ARRANGED * *			
SENIORS ONLY				>6870 A 1-3 TO BE ARRANGED * *				KRAFT, G			
P T MAJORS ONLY				CREDIT/NO CREDIT ONLY				REHAB MAJORS ONLY			
<b>REHAB 421 LOW EXTRM PROSTH II</b>				O T MAJORS ONLY				RESIDENCY IN REHAB; OTHERS BY PERM			
6854 A 11 MT 800-1150 HSB B1404 OKUMURA, R				<b>REHAB 494 CLIN FIELDWORK OT</b>				<b>REHAB 568 SPECIAL TOPICS</b>			
FERGASON, J				6871 A 4-12 TO BE ARRANGED * *				>6892 B 1-3 TO BE ARRANGED * *			
OKUMURA, R				CREDIT/NO CREDIT ONLY				JOHNSON, K			
FERGASON, J				O T MAJORS ONLY				CREDIT/NO CREDIT ONLY			
OKUMURA, R				<b>REHAB 495 CLIN AFL PHYS THRPY</b>				<b>REHAB 567 PRACTICUM IN REHAB</b>			
FERGASON, J				6872 A 2-12 TO BE ARRANGED * *				>6893 A 1-12 TO BE ARRANGED * *			
FERGASON, J				CREDIT/NO CREDIT ONLY				CREDIT/NO CREDIT ONLY			
OKUMURA, R				P T MAJORS ONLY				DEITZ, J			
FERGASON, J				<b>REHAB 496 SPECIAL TOPICS</b>				>6894 B 1-12 TO BE ARRANGED * *			
FERGASON, J				>6873 C 1-9 TO BE ARRANGED				CREDIT/NO CREDIT ONLY			
FERGASON, J				CREDIT/NO CREDIT ONLY				<b>REHAB 568 BPHYS APPL PHYS MED</b>			
FERGASON, J				<b>REHAB 498 UNDERGRAD THESIS</b>				6895 A 2 MTh 930-1020 UMC CC610 ESSELMAN, P			
FERGASON, J				>6874 A VAR TO BE ARRANGED * *				REHAB MAJORS ONLY			
FERGASON, J				INSTRUCTOR I.D. UMC CC902				RESIDENCY IN REHAB; OTHERS BY PERM			
FERGASON, J				<b>REHAB 499 UNDERGRAD RESEARCH</b>				<b>REHAB 597 ELCTRMY &amp; ELCTRD/LB</b>			
FERGASON, J				>6877 A VAR TO BE ARRANGED * *				6896 ZN 1 TO BE ARRANGED * *			
FERGASON, J				CREDIT/NO CREDIT ONLY				KRAFT, G			
FERGASON, J				INSTRUCTOR I.D. UMC CC902				CREDIT/NO CREDIT ONLY			
FERGASON, J				<b>REHAB 500 SPEC CLIN EXP PT</b>				REHAB MAJORS ONLY			
FERGASON, J				>6878 A 1-3 TO BE ARRANGED * *				RESIDENCY IN REHAB; OTHERS BY PERM			
FERGASON, J				CREDIT/NO CREDIT ONLY				<b>REHAB 600 INDEPNNT STDY/RSCH</b>			
FERGASON, J				KARTIN, D				>6897 A 1-10 TO BE ARRANGED * *			
FERGASON, J				<b>REHAB 501 PT MGT MOT PROB</b>				CREDIT/NO CREDIT ONLY			
FERGASON, J				>6879 A 2-5 TO BE ARRANGED * *				REHAB MAJORS ONLY			
FERGASON, J				GUTHRIE, M				INSTRUCTOR I.D. UMC CC902			
FERGASON, J				<b>REHAB 505 FOUNDATIONS OF OT</b>				RESIDENCY IN REHAB; OTHERS BY PERM			
FERGASON, J				>6880 A 2 Th 130-320 HSB 88904 KANNY, E				>6898 B 1-10 TO BE ARRANGED * *			
FERGASON, J				CREDIT/NO CREDIT ONLY				CREDIT/NO CREDIT ONLY			
FERGASON, J				INSTRUCTOR I.D. UMC CC902				REHAB MAJORS ONLY			
FERGASON, J				INSTRUCTOR I.D. UMC CC902				INSTRUCTOR I.D. UMC CC902			
FERGASON, J				INSTRUCTOR I.D. UMC CC902				INSTRUCTOR I.D. UMC CC902			

SYMBOLS	REGISTRATION PERIODS
VLPA = Visual, Literary, and Performing Arts	PD1 = Period I (May 9-Jun. 22)
I&S = Individuals and Societies	PD2 = Period II (Jun. 23-Sep. 28)
NW = Natural World	PD3 = Period III (Sep. 29-Oct. 10)
QSR = Quantitative, Symbolic, or Formal Reasoning	
C = English Composition	
H = Honors Course	
> = Limited enrollment in this section, students must obtain Entry Code or Faculty Number.	
% = New Course (See front of Time Schedule)	
* = How to Read Course Listings (See back of Time Schedule)	

DEPT COURSE TITLE  
SLN SECTION CRD DAY TIME BLDG ROOM INSTRUCTOR  
SPEC CODE COMMENTS

DEPT COURSE TITLE  
SLN SECTION CRD DAY TIME BLDG ROOM INSTRUCTOR  
SPEC CODE COMMENTS

DEPT COURSE TITLE  
SLN SECTION CRD DAY TIME BLDG ROOM INSTRUCTOR  
SPEC CODE COMMENTS

REHABILITATION MEDICINE CONT'D

REHAB 700 MASTERS THESIS  
>6909 A 1-10 TO BE ARRANGED \* \* \*  
CREDIT/NO CREDIT ONLY  
REHAB MAJORS ONLY  
INSTRUCTOR I.D. UNC CC902  
RESIDENCY IN REHAB; OTHERS BY PERM  
>6910 B 1-10 TO BE ARRANGED \* \* \*  
CREDIT/NO CREDIT ONLY  
REHAB MAJORS ONLY  
INSTRUCTOR I.D. UNC CC902  
>6911 C 1-10 TO BE ARRANGED \* \* \*  
CREDIT/NO CREDIT ONLY  
REHAB MAJORS ONLY  
INSTRUCTOR I.D. UNC CC902

MED 499 UNDERGRAD RESEARCH  
>5028 A VAR TO BE ARRANGED \* \* \*  
INSTRUCTOR I.D. HSB 8B527D

MED 505P P-PRECEP IN MED  
>5029 A 1 TO BE ARRANGED \* \* \* PAAUW,D  
CREDIT/NO CREDIT ONLY  
DROP CODE REQUIRED  
EC/DC HSB 8B527D

MED 530 AIDS MULTIDISC APPR  
5030 A 2 WF 1030-1150 HSD D209 KREISS,J  
OFFERED JOINTLY WITH EPI 530 A KOUTSKY,L  
CREDIT/NO CREDIT ONLY

MED 531P P-HUMAN GENETICS  
5031 A VAR TO BE ARRANGED \* \* \* STANATOYANNO  
ONLY MAJORS FROM MED COLLEGE

NURS 450 CONNECTED LRNING I  
5732 A 1 Th 830-920 HST T419  
CREDIT/NO CREDIT ONLY  
MEETS WRITING COURSE REQUIREMENT  
NURS MAJORS ONLY  
1ST YR BSN ONLY

5733 B 1 Th 830-920 HST T421  
CREDIT/NO CREDIT ONLY  
MEETS WRITING COURSE REQUIREMENT  
NURS MAJORS ONLY  
1ST YR BSN ONLY

5734 C 1 Th 1130-1220 HST T419  
CREDIT/NO CREDIT ONLY  
MEETS WRITING COURSE REQUIREMENT  
NURS MAJORS ONLY  
1ST YR BSN ONLY

5735 D 1 Th 1230-120 HST T419  
CREDIT/NO CREDIT ONLY  
MEETS WRITING COURSE REQUIREMENT  
NURS MAJORS ONLY  
1ST YR BSN ONLY

5736 E 1 Th 1230-120 HST T421  
CREDIT/NO CREDIT ONLY  
MEETS WRITING COURSE REQUIREMENT  
NURS MAJORS ONLY  
1ST YR BSN ONLY

SCHOOL OF MEDICINE

CONJOINT (MEDICINE)

CONJ 340 HUMAN ANAT-PHYSIOL  
>2359 AA 4 MWF 930-1020 HST T435 PETERMAN,A  
LINDER,T  
T 830-1020 HST T489 LINDER,T  
ONLY MAJORS FROM PHARM COLLEGE PETERMAN,A  
EC HSD H362

>2360 AB 4 MWF 930-1020 HST T435 PETERMAN,A  
LINDER,T  
T 1030-1220 HST T489 LINDER,T  
ONLY MAJORS FROM PHARM COLLEGE PETERMAN,A  
EC HSD H362

>2361 AC 4 MWF 930-1020 HST T435 PETERMAN,A  
LINDER,T  
Th 830-1020 HST T489 LINDER,T  
ONLY MAJORS FROM PHARM COLLEGE PETERMAN,A  
EC HSD H362

>2362 AD 4 MWF 930-1020 HST T435 PETERMAN,A  
LINDER,T  
Th 1030-1220 HST T489 LINDER,T  
ONLY MAJORS FROM PHARM COLLEGE PETERMAN,A  
EC HSD H362

>2363 AE 4 MWF 930-1020 HST T435 PETERMAN,A  
LINDER,T  
W 1030-1220 HST T489 LINDER,T  
PRE N MAJORS ONLY PETERMAN,A  
EC HST T487 FOR ALL NON-PHARMACY  
SPECIAL PERMISSION STUDENTS

>2364 AF 4 MWF 930-1020 HST T435 PETERMAN,A  
LINDER,T  
W 1230-220 HST T489 LINDER,T  
PRE N MAJORS ONLY PETERMAN,A  
EC HST T487 FOR ALL NON-PHARMACY  
SPECIAL PERMISSION STUDENTS

CONJ 501 MOLE CELL FUNCTION  
2365 A 3 MWF 830-920 HST T435 DETWILER,P  
GRAD P BIO RESP

CONJ 605P P-PAIN CLINIC PCPT  
>2366 A 1 TO BE ARRANGED \* \* \*  
INSTR I.D. UWMC - ROOSEVELT E282A

CONJ 585 SURGICAL ANATOMY  
>2367 A 1-3 TO BE ARRANGED. \* \* \*  
INSTRUCTOR I.D. HSD G517  
B STR RESP; GROSS ANATOMY STAFF

CONJ 698P P-FOREIGN MED CLERK  
>2371 A VAR TO BE ARRANGED \* \* \*  
ONLY MAJORS FROM MED COLLEGE  
EC HSA A300; SCHL OF MED RESP

CONJ 699P P-CLIN CLERKSHIPS  
2372 A VAR TO BE ARRANGED \* \* \*  
ONLY MAJORS FROM MED COLLEGE  
MED, MED C MAJORS ONLY  
SCHOOL OF MED RESP

MEDICINE

ENTRY CODES ARE AVAILABLE IN HSR RR513  
PERMISSION OBTAINED IN HSR RR513

MED 498 UNDERGRAD THESIS  
>5027 A VAR TO BE ARRANGED \* \* \*  
DROP CODE REQUIRED  
INSTRUCTOR I.D. HSB 8B527D

SYMBOLS

VLPA = Visual, Literary and Performing Arts  
I&S = Individuals and Societies  
NW = Natural World  
QSR = Quantitative, Symbolic, or Formal Reasoning  
C = English Composition

SURGERY

SURG 498 UNDERGRAD THESIS  
>7546 A VAR TO BE ARRANGED \* \* \*  
INSTRUCTOR I.D. HSB 8B427

SURG 499 UNDERGRAD RESEARCH  
>7547 A VAR TO BE ARRANGED \* \* \*  
INSTRUCTOR I.D. HSB 8B427

SURG 505P P-PRECEPT SURGERY  
>7548 A 1 TO BE ARRANGED \* \* \*  
INSTRUCTOR I.D. HSB 8B427

SURG 600 INDEPN DNT STDY/RSCH  
>7549 A 1-10 TO BE ARRANGED \* \* \*  
INSTRUCTOR I.D. HSB 8B427

UROLOGY

UROL 498 UNDERGRAD THESIS  
>7668 A VAR TO BE ARRANGED \* \* \*  
INSTR I.D. HSB 1104 / 543-3640

UROL 499 UNDERGRAD RESEARCH  
>7669 A VAR TO BE ARRANGED \* \* \*  
INSTR I.D. HSB 1104 / 543-3640

UROL 501P P-UROL PRECEP  
>7670 A 1 TO BE ARRANGED \* \* \*  
INSTR I.D. HSB 1104 / 543-3640

SCHOOL OF NURSING

NURSING

ENTRY CODES ARE AVAILABLE IN HST T310

NURS 201 LIFESPAN GROWTH  
5726 A 5 TTh 1030-1250 HSD D209  
PLUS ONE HR WK

NURS 301 HEALTH & CARING  
5727 A 3 W 130-420 HST T639  
NURS MAJORS ONLY

NURS 303 PRO NURSING  
5728 A 4 TTh 130-320 HST T733  
MEETS WRITING COURSE REQUIREMENT  
NURS MAJORS ONLY

NURS 304 HUMAN RESPONSES I  
5729 A 2 Th 930-1120 HST T639  
NURS MAJORS ONLY

NURS 405 CARE IN ILLNESS II  
5730 A 5 M 830-1020 HST T639  
W 830-1020 HST T639  
W 1130-1220 HST T625  
NURS MAJORS ONLY

NURS 407 CULTURAL VARIATION  
5731 A 3 T 930-1220 HST T747  
NURS MAJORS ONLY

NURS 451 CONNECTED LRNING II  
5737 A 1 M 1030-1120 HST T661  
CREDIT/NO CREDIT ONLY  
MEETS WRITING COURSE REQUIREMENT  
NURS MAJORS ONLY  
2ND YEAR BSN ONLY

5738 B 1 M 1030-1120 HST T616  
CREDIT/NO CREDIT ONLY  
MEETS WRITING COURSE REQUIREMENT  
NURS MAJORS ONLY  
2ND YEAR BSN ONLY

5739 C 1 M 1130-1220 HST T661  
CREDIT/NO CREDIT ONLY  
MEETS WRITING COURSE REQUIREMENT  
NURS MAJORS ONLY  
2ND YEAR BSN ONLY

5740 D 1 M 1130-1220 HST T616  
CREDIT/NO CREDIT ONLY  
MEETS WRITING COURSE REQUIREMENT  
NURS MAJORS ONLY

5741 E 1 T 830-920 HST T421  
CREDIT/NO CREDIT ONLY  
MEETS WRITING COURSE REQUIREMENT  
NURS MAJORS ONLY

5742 A 1-3 T 1000-1120 HST T658  
T 1230-150 HST T658

NURS 500 PR CARE CH/AD SP HL  
>5742 A 1-3 T 1000-1120 HST T658  
T 1230-150 HST T658

NURS 504 CLIN THERAPEUTICS  
5743 A 1 T 800-950 HST T360  
5744 E 1 T 1000-1120 HST T612  
Th 1000-1120 HST T612  
BEGINS 11/19

NURS 506 FOUNDATIONS IN PSN  
5745 A 3 W 1230-320 HST T360  
CREDIT/NO CREDIT ONLY

NURS 510 DX&MGMT HEALTH PROB  
5746 A 1-3 T 1000-1120 HST T359  
Th 1000-1120 HST T439  
A/CNP

NURS 514 PHYS WOMEN CHILDREN  
>5749 M 1-6 F 130-320 HST T661  
PREGNANCY

>5750 MU 1-6 T 100-250 HST T525  
MATERNITY; BSNS ONLY

>5751 N 1-6 Th 830-1020 HST T661  
FETAL/NEONATAL

>5752 NU 1-6 T 300-450 HST T525  
NEONATAL; BSNS ONLY

>5753 P 1-6 Th 1100-1150 HST T421  
PEDIATRICS

>5754 W 1-6 F 1200-1250 HST T661  
WOMEN'S HEALTH

NURS 524 CON FND CRE SYS MGT  
>5755 U 3 Th 430-720P HST T616

NURS 530 CONCEPT FRAMEWK PCN  
>5756 A 3 F 830-1120 HSI I132

REGISTRATION PERIODS

PD1 = Period I (May 9-Jun. 22)  
PD2 = Period II (Jun. 23-Sep. 28)  
PD3 = Period III (Sep. 29-Oct. 10)

H = Honors Course  
> = Limited enrollment in this section, students  
must obtain Entry Code or Faculty Number.  
% = New Course (See front of Time Schedule)  
\*How to Read Course Listings\* (See back of Time Schedule)

SCHOOL OF NURSING

AUTUMN QUARTER 1997

DEPT SLN SPEC	COURSE SECTION CODE	TITLE CRD COMMENTS	DAY TIME	BLDG ROOM	INSTRUCTOR	DEPT SLN SPEC	COURSE SECTION CODE	TITLE CRD COMMENTS	DAY TIME	BLDG ROOM	INSTRUCTOR	DEPT SLN SPEC	COURSE SECTION CODE	TITLE CRD COMMENTS	DAY TIME	BLDG ROOM	INSTRUCTOR
---------------------	---------------------------	--------------------------	-------------	--------------	------------	---------------------	---------------------------	--------------------------	-------------	--------------	------------	---------------------	---------------------------	--------------------------	-------------	--------------	------------

NURSING CONT'D

NURS 531	SEL TOPICS IN PCN																	
>5757	I 4	T	830-1120	HST	T531													
5758	P 3	Th	430-720P	HST	T360													
	CREDIT/NO CREDIT ONLY FCN PROFESSIONAL ISSUES																	
NURS 533	SMNR CARDIOVASC NURS																	
5759	A 3	T	1230-120	HST	T531													
		W	230-420	HST	T530													
NURS 540	SPECIAL TOPICS: PN																	
5760	C 4	TTh	330-450	HST	T531													
		T	130-320	HST	T421													
	"BIOLOGY OF AGING"																	
NURS 545	CARE NEO INFANT																	
>5761	A 2	Th	130-420	HST	T661													
NURS 548	INTERPERSONAL BEHAV																	
5762	A 3	Th	830-1120	HST	T658													
NURS 547	BIOL ASP PSY DISABL																	
5763	A 3	W	830-1120	HSD	E214													
NURS 551	TH PRIMARY CARE																	
>5765	A 1-3	T	330-520	HST	T616													
		E C	HST T310															
NURS 552	HEALTH PROMOTION																	
5766	AA 2/3	TTh	1130-1250	HST	T661													
	TO BE ARRANGED																	
NURS 561	TOPICS IN COMP NURS																	
5767	A 3	W	1230-220	HST	T419													
NURS 578	HEALTH CARE COM																	
5768	U 3	W	430-720P	HST	T658													
NURS 589	SEL RDGS IN NSG SCI																	
>5769	B 1-3	TO BE ARRANGED																
	CREDIT/NO CREDIT ONLY																	
	INSTRUCTOR I.D. HST T310																	
	OR CALL 543-3515 EXT 36																	

NURSING CLINICAL

NCLIN 302	PRACT HEALTH & CARE																	
5630	AA 5	F	1030-120	HST	T747													
		T	830-1220	HST	T627													
	CREDIT/NO CREDIT ONLY																	
5631	AB 5	F	1030-120	HST	T747													
		W	830-1220	HST	T747													
	CREDIT/NO CREDIT ONLY																	
5632	AC 5	F	1030-120	HST	T747													
		N	830-1220	HST	T627													
	CREDIT/NO CREDIT ONLY																	
5633	AD 5	F	1030-120	HST	T747													
		W	830-1220	HST	T627													
	CREDIT/NO CREDIT ONLY																	
	NURS MAJORS ONLY																	
5634	AE 5	F	1030-120	HST	T747													
		N	830-1220	HST	T627													
	CREDIT/NO CREDIT ONLY																	
	NURS MAJORS ONLY																	
5635	AF 5	F	1030-120	HST	T747													
		T	830-1220	HST	T627													
	CREDIT/NO CREDIT ONLY																	
	NURS MAJORS ONLY																	
5636	AG 5	F	1030-120	HST	T747													
		N	830-1220	HST	T627													
	CREDIT/NO CREDIT ONLY																	
	NURS MAJORS ONLY																	
5637	AH 5	F	1030-120	HST	T747													
		T	830-1220	HST	T627													
	CREDIT/NO CREDIT ONLY																	
	NURS MAJORS ONLY																	
NCLIN 408	PRACT CARE ILL II																	
5638	A 4	ThF	700-320															
	CREDIT/NO CREDIT ONLY																	
	NURS MAJORS ONLY																	
5639	B 4	ThF	700-320															
	CREDIT/NO CREDIT ONLY																	
	NURS MAJORS ONLY																	
5640	C 4	ThF	700-320															
	CREDIT/NO CREDIT ONLY																	
	NURS MAJORS ONLY																	

5641	D 4	ThF	700-320															
	CREDIT/NO CREDIT ONLY																	
	NURS MAJORS ONLY																	
5642	F 4	ThF	700-320															
	CREDIT/NO CREDIT ONLY																	
	NURS MAJORS ONLY																	
5643	G 4	ThF	700-320															
	CREDIT/NO CREDIT ONLY																	
	NURS MAJORS ONLY																	
5644	H 4	ThF	700-320															
	CREDIT/NO CREDIT ONLY																	
	NURS MAJORS ONLY																	
5645	I 4	ThF	700-320															
	CREDIT/NO CREDIT ONLY																	
	NURS MAJORS ONLY																	
5646	J 4	ThF	700-320															
	CREDIT/NO CREDIT ONLY																	
	NURS MAJORS ONLY																	
5647	K 4	ThF	700-320															
	CREDIT/NO CREDIT ONLY																	
	NURS MAJORS ONLY																	
NCLIN 501	HEALTH ASSESSMENT																	
>5648	AA 1-5	T	800-1050	HST	T639													
		Th	800-1050	HST	T627													
	CREDIT/NO CREDIT ONLY																	
	FNP																	
>5649	AB 1-5	T	800-1050	HST	T639													
		Th	130-420	HST	T627													
	CREDIT/NO CREDIT ONLY																	
	WHCNP																	
>5650	AC 1-5	T	800-1050	HST	T639													
		Th	130-420	HST	T627													
	CREDIT/NO CREDIT ONLY																	
	PSNP 2ND YEAR																	
>5651	AD 1-5	T	800-1050	HST	T639													
		Th	130-420	HST	T627													
	CREDIT/NO CREDIT ONLY																	
	MIDWIFERY																	
>5652	AE 1-5	T	800-1050	HST	T639													
		Th	800-1050	HST	T627													
	CREDIT/NO CREDIT ONLY																	
	EC IN HST T310; ADA																	
>5653	H 3	F	830-950	HST	T474A													
		F	1000-250	HST	T627													
	CREDIT/NO CREDIT ONLY																	
NCLIN 502	PED HEALTH ASSESS																	
>5655	A 1-5	T	130-320	HST	T661													
	CREDIT/NO CREDIT ONLY																	
	EC HST T310																	
>5656	B 1-5	Th	130-420	HST	T627													
	CREDIT/NO CREDIT ONLY																	
	EC HST T310; PNPS ONLY																	
NCLIN 503	ADV FLD WK COM HL N																	
>5657	A 2-6	TO BE ARRANGED																
	INSTRUCTOR I.D. HST T310																	
NCLIN 509	PRAC TCH PHYSIO NSG																	
5658	A 3	T	1030-1220	HST	T525													
	PLUS 7 HRS																	
NCLIN 512	PCN ADV PRACTICUM																	
>5659	A 2-12	TO BE ARRANGED																
	CREDIT/NO CREDIT ONLY																	
	PNS, CHILDBEARING																	
>5660	B 2-12	TO BE ARRANGED																
	CREDIT/NO CREDIT ONLY																	
	CHILDBEARING 2ND YR																	
>5661	C 2-12	TO BE ARRANGED																
		Th	1000-1120	HST	T442													
	CREDIT/NO CREDIT ONLY																	
	PNP 1ST YR																	
>5662	D 2-12	T	200-250	HST	T442													
	CREDIT/NO CREDIT ONLY																	
	PNP 2ND YR																	
>5663	E 2-12	Th	900-1050	HST	T404													
	CREDIT/NO CREDIT ONLY																	
	WHCNP 1ST YR																	
>5664	F 2-12	T	1200-150	HST	T404													
	CREDIT/NO CREDIT ONLY																	
	WHCNP 2ND YR																	
>5665	H 2-12	TO BE ARRANGED																
	CREDIT/NO CREDIT ONLY																	
	CNM 2ND YR																	
NCLIN 518	PED PULMONARY NURS																	

DEPT COURSE TITLE DAY TIME BLDG ROOM INSTRUCTOR  
SLN SECTION CRD COMMENTS  
SPEC CODE

DEPT COURSE TITLE DAY TIME BLDG ROOM INSTRUCTOR  
SLN SECTION CRD COMMENTS

DEPT COURSE TITLE DAY TIME BLDG ROOM INSTRUCTOR  
SLN SECTION CRD COMMENTS  
SPEC CODE

**COLLEGE OF OCEAN & FISHERY SCIENCES**

**FISHERIES**

**FISH 210 FISHERIES TECHNIQUE (NW)**  
3632 AA 5 MWF 1030-1120 FIS 201 MILLER,B  
SIBLEY,T  
TTh 130-420 FTR 113 MILLER,B  
MEETS WRITING COURSE REQUIREMENT  
FISH MAJORS ONLY (PD.1)  
MINORS BY EC (PD. 1)

**FISH 310 BIOL OF SHELLFISH (NW)**  
3633 AA 5 TTh 900-1020 FTR 034 ARMSTRONG,D  
TTh 1100-120 FTR 124 ARMSTRONG,D  
FISH MAJORS ONLY (PD.1)  
MINORS BY EC (PD. 1)

**FISH 311 BIOLOGY OF FISHES (NW)**  
3634 AA 5 MWF 1130-1220 FIS 201 PIETSCH,T  
FOOTE,C  
NW 130-420 FTR 113 PIETSCH,T  
FOOTE,C  
FISH MAJORS ONLY (PD.1)  
MINORS BY EC (PD. 1)

**FISH 312 FISH ECOLOGY (NW)**  
3635 AA 5 MWF 1030-1120 FTR 106 TAUB,F  
NAIMAN,R  
M 130-420 FTR 129 TAUB,F  
MEETS WRITING COURSE REQUIREMENT  
FISH MAJORS ONLY (PD.1)  
MINORS BY EC (PD. 1)  
PREREQ: FISH 210, FISH 311

**FISH 323 FISH MGMT & CONS (NW)**  
3636 A 3 MWF 1230-120 FTR 034 GUNDERSON,D  
FISH MAJORS ONLY (PD.1)  
MINORS BY EC (PD. 1)

**FISH 350 FOOD SAFETY (NW)**  
3637 A 3 MWF 930-1020 FIS 201 RASCO,B  
OFFERED JOINTLY WITH FD SC 350 A  
NO SCIENCE PREREQS REQUIRED

**FISH 434 EFFECTS WASTE WATER (NW)**  
3638 AA 5 MWF 930-1020 MOR 234  
Th 230-420 MOR 320  
OFFERED JOINTLY WITH CIVE 462 A  
3639 B 3 MWF 930-1020 MOR 234  
OFFERED JOINTLY WITH CIVE 462 B

**FISH 450 SAL BEHAV LIFE HIST (NW)**  
3640 AA 4 MWF 930-1020 FTR 034 QUINN,T  
QUINN,T  
MEETS WRITING COURSE REQUIREMENT

**FISH 451 FISH REPRODUCTION (NW)**  
3641 AA 4 T 1030-1120 FTR 106 HERSHBERGER  
MWF 1030-1220 FIS 176 HERSHBERGER

**FISH 456 FUND FISH DYN & MGT (NW)**  
3642 AA 4 MWF 130-220 FTR 106 PIKITCH,E  
M 230-420 FIS 208 PIKITCH,E  
OFFERED JOINTLY WITH Q SCI 456 AA

**FISH 490 AQ ENVTL & MICRO (NW)**  
3643 AA 5 MWF 130-220 FTR 032 HERWIG,R  
WF 230-420 FTR 125

**FISH 495 SENIOR PROJECT**  
>3644 A 3 TO BE ARRANGED \* \*  
CREDIT/NO CREDIT ONLY  
CONTRACT FORM AVAILABLE SEE STUDENT  
SERVICES, FIS 213; SENIOR PROJECT

**FISH 498 INTERNSHIP**  
>3645 A 1-9 TO BE ARRANGED \* \*  
CREDIT/NO CREDIT ONLY  
CONTRACT FORM AVAILABLE SEE STUDENT  
SERVICES, FIS 213

**FISH 499 UNDERGRAD RESEARCH**  
>3646 A 1-5 TO BE ARRANGED \* \*  
SENIORS ONLY  
CONTRACT FORM AVAILABLE SEE STUDENT  
SERVICES, FIS 213

>3647 B 1-5 TO BE ARRANGED \* \*  
CREDIT/NO CREDIT ONLY  
CONTRACT FORM AVAILABLE SEE STUDENT  
SERVICE, FIS 213

**FISH 501 INTERNSHIP**  
>3648 A 1-9 TO BE ARRANGED \* \*  
CREDIT/NO CREDIT ONLY

**FISH 502 FUND FISH SCI**  
3649 A 5 TTh 130-320 FTR 106 FRANCIS,R  
GRADS ONLY

**FISH 520 GRADUATE SEMINAR**  
3650 A 1 Th 330-420 FIS 201 HILBORN,R  
FOOTE,C  
CREDIT/NO CREDIT ONLY  
GRADS ONLY  
RECOMMENDED FOR ALL INCOMING  
FISHERIES GRADUATE STUDENTS

**FISH 526 COMM AND ECOSYSTEMS**  
8224 A 3 MW 1030-1150 FIS 209 FRANCIS,R  
KARR,J

**FISH 542 PRINCIPLES MOL METH**  
3651 A 3 MWF 1230-120 FTR 106 BENTZEN,P  
OFFERED JOINTLY WITH OCEAN 574 A

**FISH 557 EST POP PARAMETERS (NW)**  
3652 A 4 TTh 1030-1220 FTR 032 SKALSKI,J

**FISH 600 INDEPNNT STDY/RSCH**  
>3653 A 1-10 TO BE ARRANGED \* \*  
CREDIT/NO CREDIT ONLY

**FISH 700 MASTERS THESIS**  
>3654 A 1-10 TO BE ARRANGED \* \*  
CREDIT/NO CREDIT ONLY

**FISH 800 DOCTORAL DISSERTATN**  
>3655 A 1-10 TO BE ARRANGED \* \*  
CREDIT/NO CREDIT ONLY

**FOOD SCIENCE**

**FD SC 350 FOOD SAFETY (NW)**  
3607 A 3 MWF 930-1020 FIS 201 RASCO,B  
OFFERED JOINTLY WITH FISH 350 A  
NO SCIENCE PREREQS REQUIRED

**FD SC 521 GRAD SMNR FOOD SCI**  
3608 A 1 Th 1230-120 MAR 268 PIGOTT,G  
CREDIT/NO CREDIT ONLY

**FD SC 600 INDEPNNT STDY/RSCH**  
>3609 A 1-10 TO BE ARRANGED \* \*  
GRADS ONLY

**FD SC 700 MASTERS THESIS**  
>3610 A 1-10 TO BE ARRANGED \* \*  
GRADS ONLY  
FISH MAJORS ONLY

**SCHOOL OF MARINE AFFAIRS**

**SMA 455 MARINE BUS RUS/EEUR (I&S)**  
7089 A 3 MW 330-450 MAR 168 KACZYNSKI,W  
OFFERED JOINTLY WITH SISRE 455 A  
MEETS WRITING COURSE REQUIREMENT

**SMA 499 UNDERGRAD RESEARCH**  
>7090 A 1-3 TO BE ARRANGED \* \*  
INSTRUCTOR I.D. MAR 105

**SMA 500 MARINE AFFAIRS**  
7091 A 5 MTWTF 930-1020 CDH 105 MILLER,M  
GRADS ONLY  
SNA,LAW,IS MA MAJORS ONLY

**SMA 506 INTL LAW OF SEA**  
7092 A 4 MW 130-220 \* \* BURKE,W  
F 1230-220 \* \* BURKE,W  
OFFERED JOINTLY WITH LAW B 561 A  
PLUS 1 HR \*

**SMA 536 MICROECON MAR AFF**  
7093 A 3 TF 1100-1220 MAR 268 NOBLE,B  
CREDIT/NO CREDIT ONLY  
GRADS ONLY  
SMA MAJORS ONLY

**SMA 540 ECON WORLD FISH**  
7094 A 3 Th 1100-1250 MAR 168 KACZYNSKI,W  
NO FRESHMEN,SOPHMRS, JUNIORS,  
SENIORS (PD.1&2)  
NO FRESHMEN,SOPHMRS, JUNIORS (PD.3)

**SMA 550 SPECIAL TOPICS**  
7095 O 2 T 330-450 MAR 268 OLSON,A  
GRADS ONLY  
7096 P 1 TO BE ARRANGED \* \* FLUHARTY,D  
CREDIT/NO CREDIT ONLY  
THESIS PRESENTATIONS  
>7097 T 3 WF 330-520 MAR 268  
GLOBAL TRADE, TRANSPORTATION  
AND LOGISTICS SURVEY

**SMA 600 INDEPNNT STDY/RSCH**  
>7098 A 1-10 TO BE ARRANGED \* \*  
INSTRUCTOR I.D. MAR 105  
>7099 B 1-10 TO BE ARRANGED \* \*  
CREDIT/NO CREDIT ONLY  
INSTRUCTOR I.D. MAR 105

**SMA 700 MASTERS THESIS**  
>7100 A 1-10 TO BE ARRANGED \* \*  
INSTRUCTOR I.D. MAR 105

**OCEANOGRAPHY**

**OVERLOAD POLICY: OCEAN 101 SEE INSTR AFTER CLASS  
OTHER COURSES CONTACT DELLA ROGERS OTB 108**

**OCEAN 101 SURVEY OCEANOGRAPHY (NW)**  
5838 AA 5 MTWTh 930-1020 GLD 322 EMERICK,C  
Th 1030-1120 OCE 121 EMERICK,C  
5839 AB 5 MTWTh 930-1020 GLD 322 EMERICK,C  
Th 1130-1220 OCE 121 EMERICK,C  
>5840 AC 5 MTWTh 930-1020 GLD 322 EMERICK,C  
F 930-1020 OCE 121 EMERICK,C  
DROP CODE REQUIRED (PD.2)  
FRESHMAN INTEREST GRP STUDENTS ONLY  
5841 BA 5 MTWTh 1130-1220 GLD 322 EMERICK,C  
Th 130-220 OCE 121 EMERICK,C  
>5842 BB 5 MTWTh 1130-1220 GLD 322 EMERICK,C  
F 1030-1120 OCE 121 EMERICK,C  
DROP CODE REQUIRED (PD.2)  
FRESHMAN INTEREST GRP STUDENTS ONLY  
5843 BC 5 MTWTh 1130-1220 GLD 322 EMERICK,C  
F 1130-1220 OCE 121 EMERICK,C  
5845 U 5 TTh 700-920P OTB 014 STRICKLAND,R

**OCEAN 200 INTRO OCEANOGRAPHY (NW)**  
5846 A 3 MWF 830-920 OTB 014 CARPENTER,R

**OCEAN 351 QUANT METHODS I (NW)**  
5847 A 3 MWF 1030-1120 GUG 410  
OFFERED JOINTLY WITH AMATH 351 A

**OCEAN 353 QUANT METHODS III (NW)**  
5848 A 3 MWF 830-920 GUG 410 TUNG,K  
OFFERED JOINTLY WITH MATH 353 A

**OCEAN 401 GEN PHYS OCEAN I (NW)**  
5849 A 3 TTh 130-250 OTB 014 AAGAARD,K

**OCEAN 450 MAR GEOL AND GEOPHY (NW)**  
5850 A 4 MTWTh 830-920 OTB 205 DELANEY,J

**OCEAN 499 UNDERGRAD RESEARCH**  
>5851 A 1-12 TO BE ARRANGED \* \*  
INSTRUCTOR I.D. OTB 108

**OCEAN 500 CURRENT PROBS OCEAN**  
5852 A 1 TO BE ARRANGED \* \*  
CREDIT/NO CREDIT ONLY  
GRADS ONLY  
OCEAN MAJORS ONLY

**OCEAN 501 ESTAURINE CIRC/MIX**  
5853 A 3 TO BE ARRANGED \* \* MAC CREADY,P  
GREGG,M

**OCEAN 509 SEMINAR**  
5854 A 1 W 330-450 OTB 014  
CREDIT/NO CREDIT ONLY

**OCEAN 510 PHYSICS OCEAN CIRC**  
5855 A 5 MTWTh 930-1020 OTB 205 HAUTALA,S  
Th 300-420 OTB 205 HAUTALA,S

**SYMBOLS**

VLPA = Visual, Literary and Performing Arts  
I&S = Individuals and Societies  
NW = Natural World  
QSR = Quantitative, Symbolic, or Formal Reasoning  
C = English Composition

H = Honors Course  
> = Limited enrollment in this section, students  
must obtain Entry Code or Faculty Number.  
% = New Course (See front of Time Schedule)  
"How to Read Course Listings" (See back of Time Schedule)

**REGISTRATION PERIODS**

PD1 = Period I (May 9-Jun. 22)  
PD2 = Period II (Jun. 23-Sep. 28)  
PD3 = Period III (Sep. 29-Oct. 10)

COLLEGE OF OCEAN & FISHERY SCIENCES

AUTUMN QUARTER 1997

DEPT COURSE TITLE DAY TIME BLDG ROOM INSTRUCTOR  
SLN SECTION CRD COMMENTS  
SPEC CODE

DEPT COURSE TITLE DAY TIME BLDG ROOM INSTRUCTOR  
SLN SECTION CRD COMMENTS  
SPEC CODE

DEPT COURSE TITLE DAY TIME BLDG ROOM INSTRUCTOR  
SLN SECTION CRD COMMENTS  
SPEC CODE

OCEANOGRAPHY CONT'D

OCEAN 511 FLUID DYNAMICS  
5856 A 4 HW 1100-1220 OTB 205 TUNG,K  
OFFERED JOINTLY WITH ATM 5 505 A

OCEAN 516 OCEAN CIRC THEORIES  
5857 A 3 TTh 130-250 OTB 211 THOMPSON,L

OCEAN 520 MARINE CHEMISTRY  
5859 A 5 TO BE ARRANGED HEDGES,J

OCEAN 529 SMNR IN CHEM OCEAN  
5860 A 1 F 1230-120  
CREDIT/NO CREDIT ONLY  
CURRENT THEORY & RESEARCH

OCEAN 539 SMNR IN BIOL OCEAN  
5861 A 1 T 1230-1220  
CREDIT/NO CREDIT ONLY  
CURRENT THEORY & RESEARCH

OCEAN 549 SMNR GEO/GPHY OCEAN  
5863 A 1 M 1230-120  
CREDIT/NO CREDIT ONLY  
CURRENT THEORY & RESEARCH

OCEAN 569 TPCS PHYSICAL OCEAN  
5864 A 3 TO BE ARRANGED  
5865 B 3 TO BE ARRANGED

OCEAN 572 ZOOPLANK ECOLOGY  
5866 A 3 TO BE ARRANGED FROST,B

OCEAN 574 PRINCIPLES MOL METH  
5867 A 3 MWF 1230-120 FTR 106 ARNBRUST,E  
OFFERED JOINTLY WITH FISH 542 A

OCEAN 591 MS IN COASTAL ZONE  
5868 A 4 TTh 130-320 MAR 168 COPPING,A

OCEAN 600 INDEPNDET STDY/RSCH  
>5869 A 1-10 TO BE ARRANGED  
GRADS ONLY  
OCEAN MAJORS ONLY  
INSTRUCTOR I.D. OTB 108

OCEAN 700 MASTERS THESIS  
>5871 A 1-10 TO BE ARRANGED  
GRADS ONLY  
OCEAN MAJORS ONLY  
INSTRUCTOR I.D. OTB 108

OCEAN 800 DOCTORAL DISSERTATN  
>5873 A 1-10 TO BE ARRANGED  
GRADS ONLY  
OCEAN MAJORS ONLY  
INSTRUCTOR I.D. OTB 108

MEDCH 501 ADV MEDICNL CHEM  
5065 A 4 TO BE ARRANGED NELSON,S  
ELMER,G  
DAGGETT,V  
TRAGER,W  
KUNZE,K

MEDCH 520 SEMINAR  
5066 A 1 Th 1230-120 HSK K069 DAGGETT,V  
OFFERED JOINTLY WITH PCEUT 520 A  
CREDIT/NO CREDIT ONLY  
GRADS ONLY  
NO 1-YR PRO, 2-YR PRO, 3-YR PRO,  
4-YR PRO  
MEDCH,PCEUT MAJORS ONLY  
NO PHARM MAJORS

MEDCH 550 MECHANISTIC MED CHEM  
5067 A 1 TO BE ARRANGED NELSON,S  
CREDIT/NO CREDIT ONLY

MEDCH 551 OXYGENASES MED CHEM  
5068 A 1 TO BE ARRANGED RETTIE,A  
CREDIT/NO CREDIT ONLY

MEDCH 552 DRUG ACTION METAB  
5069 A 1 TO BE ARRANGED NELSON,W  
CREDIT/NO CREDIT ONLY

MEDCH 553 ENZYM MED CHEM  
5070 A 1 TO BE ARRANGED ATKINS,W  
CREDIT/NO CREDIT ONLY

MEDCH 554 MECH & PHARM STDYS  
5071 A 1 TO BE ARRANGED ELNER,G  
CREDIT/NO CREDIT ONLY

MEDCH 555 MASS SPEC: TOPICS  
5072 A 1 TO BE ARRANGED HACKETT,M  
CREDIT/NO CREDIT ONLY

MEDCH 556 MECH ASPCT DRG METB  
5073 A 1 TO BE ARRANGED TRAGER,W  
CREDIT/NO CREDIT ONLY

MEDCH 557 MODELING MED CHEM  
5074 A 1 TO BE ARRANGED DAGGETT,V  
CREDIT/NO CREDIT ONLY

MEDCH 558 P450 BIOCHEMISTRY  
5075 A 1 TO BE ARRANGED KUNZE,K  
% CREDIT/NO CREDIT ONLY

MEDCH 582 TOPICS IN MED CHEM  
5076 U 1 M 330-520 HST T473 DAGGETT,V  
CREDIT/NO CREDIT ONLY

MEDCH 600 INDEPNDET STDY/RSCH  
>5077 A 1-10 TO BE ARRANGED  
CREDIT/NO CREDIT ONLY

MEDCH 700 MASTERS THESIS  
>5078 A 1-10 TO BE ARRANGED  
CREDIT/NO CREDIT ONLY

MEDCH 800 DOCTORAL DISSERTATN  
>5079 A 1-10 TO BE ARRANGED  
CREDIT/NO CREDIT ONLY

PCEUT 507 DRUG THER DISC GRP  
6102 A 1 F 1230-120 HST T739 GIBALDI,M  
CREDIT/NO CREDIT ONLY

PCEUT 508 DRUG DISCOVERY  
>6103 A 2 M 130-320 HST T473 GIBALDI,M  
GARDNER,J  
NELSON,W  
SHEN,D  
CREDIT/NO CREDIT ONLY  
ADD CODE REQUIRED (PD.1)

PCEUT 520 SEMINAR  
6104 A 1 Th 1230-120 HSK K069 THUNMEL,K  
OFFERED JOINTLY WITH MEDCH 520 A  
CREDIT/NO CREDIT ONLY  
GRADS ONLY  
NO 1-YR PRO, 2-YR PRO, 3-YR PRO, 4-YR PRO  
MEDCH,PCEUT MAJORS ONLY  
NO PHARM MAJORS

PCEUT 525 METH DRUG METAB  
6105 A 3 TO BE ARRANGED ATKINS,W  
DAGGETT,V  
THUNMEL,K  
RETTIE,A  
KUNZE,K

PCEUT 583 TOPICS IN PCEUT  
6106 A 1 Th 130-220 HO,R  
CREDIT/NO CREDIT ONLY

PCEUT 586 PHARM BIOTECHNOLOGY  
6107 A 3 MWF 1230-1220 HST T474A HO,R  
GIBALDI,M  
THUNMEL,K

PCEUT 600 INDEPNDET STDY/RSCH  
>6108 A 1-10 TO BE ARRANGED  
CREDIT/NO CREDIT ONLY

PCEUT 700 MASTERS THESIS  
>6109 A 1-10 TO BE ARRANGED  
CREDIT/NO CREDIT ONLY

PCEUT 800 DOCTORAL DISSERTATN  
>6110 A 1-10 TO BE ARRANGED  
CREDIT/NO CREDIT ONLY

PHARMACY

ENTRY CODES ARE AVAILABLE IN HSD H362 FOR UGRAD  
ENTRY CODES ARE AVAILABLE IN HST T341 FOR GRAD

PHARM 305 INTRO PHARM PRACT  
>6177 A 3 TO BE ARRANGED  
CREDIT/NO CREDIT ONLY  
INSTRUCTOR I.D. HSD H362

PHARM 309 QUANT METHODS I  
>6178 AA 3 MWF 1130-1220 HST T739 STERGACHIS,A  
OSULLIVAN,T  
MURRI,N  
F 1130-1220 HST T482 MURRI,N  
LAB MEETS WHEN THERE IS NO  
FRIDAY LECTURE

>6179 AB 3 MWF 1130-1220 HST T739 STERGACHIS,A  
OSULLIVAN,T  
MURRI,N  
F 1230-120 HST T482 MURRI,N  
LAB MEETS WHEN THERE IS NO  
FRIDAY LECTURE

>6180 AC 3 MWF 1130-1220 HST T739 STERGACHIS,A  
OSULLIVAN,T  
MURRI,N  
F 130-220 HST T482 MURRI,N  
LAB MEETS WHEN THERE IS NO  
FRIDAY LECTURE

PHARM 335 DISP PRACTICUM  
6181 A 2-4 TO BE ARRANGED OSULLIVAN,T  
CREDIT/NO CREDIT ONLY

PHARM 403 CHEM DEPEN CONCEPTS  
6182 A 1 W 830-920 HST T747 LIPPERT,M

PHARM 446 PUB HLT APP PHARM I  
6183 A 3 F 130-420 HST T635 GARDNER,J

SCHOOL OF PHARMACY

MEDICINAL CHEMISTRY

MEDCH 402 MEDICINAL CHEM  
5059 A 3 MWF 930-1020 HST T747  
W 1230-120 HST T747 NELSON,S  
ELMER,G  
5060 AA 3 MWF 930-1020 HST T747 NELSON,S  
ELMER,G  
T 930-1020 HSD H074 NELSON,S  
ELMER,G

5061 AB 3 MWF 930-1020 HST T747 NELSON,S  
ELMER,G  
Th 830-920 HSD H074 NELSON,S  
ELMER,G

5062 AC 3 MWF 930-1020 HST T747 NELSON,S  
ELMER,G  
Th 930-1020 HSD H074 NELSON,S  
ELMER,G

MEDCH 495 SPECIAL STUDIES  
>5063 A 1-6 TO BE ARRANGED  
CREDIT/NO CREDIT ONLY  
INSTRUCTOR I.D. CODES, H362

MEDCH 499 UNDERGRAD RESEARCH  
>5064 A VAR TO BE ARRANGED  
INSTRUCTOR I.D. HSD H362

PHARMACEUTICS

ENTRY CODES ARE AVAILABLE IN HSD H362

PCEUT 331 ALL SECTIONS - EC HSD H362; REQUIRED  
CONFERENCE MON 01:30-02:20

PCEUT 331 PHARMACEUT FORMULTN  
>6099 AA 4 MWF 1030-1120 HST T733 UNADKAT,J  
LEE,S  
M 130-220 HST T733 LEE,S  
M 230-420 HST T482 LEE,S  
>6100 AB 4 MWF 1030-1120 HST T733 UNADKAT,J  
LEE,S  
M 130-220 HST T733 LEE,S  
T 1100-1250 HST T482  
>6101 AC 4 MWF 1030-1120 HST T733 UNADKAT,J  
LEE,S  
M 130-220 HST T733 LEE,S  
T 130-320 HST T482

SYMBOLS

VLPA = Visual, Literary and Performing Arts  
I&S = Individuals and Societies  
NW = Natural World  
QSR = Quantitative, Symbolic, or Formal Reasoning  
C = English Composition

H = Honors Course  
> = Limited enrollment in this section, students  
must obtain Entry Code or Faculty Number.  
% = New Course (See front of Time Schedule)  
"How to Read Course Listings" (See back of Time Schedule)

REGISTRATION PERIODS

PD1 = Period I (May 9-Jun. 22)  
PD2 = Period II (Jun. 23-Sep. 28)  
PD3 = Period III (Sep. 29-Oct. 10)



AUTUMN QUARTER 1997

DEPT SLN COURSE SECTION TITLE CRD DAY TIME BLDG ROOM INSTRUCTOR	DEPT SLN COURSE SECTION TITLE CRD DAY TIME BLDG ROOM INSTRUCTOR	DEPT SLN COURSE SECTION TITLE CRD DAY TIME BLDG ROOM INSTRUCTOR	
<b>PHARMACY CONT'D</b>			
PHARM 450 PHARMACY LAWS 6184 A 3 W 400-650 HST T747 RITCHIE, C WILLIAMS, D HAZLET, T	PHARM 550 P'THER OLDER ADULTS >6204 U 4 T 430-620P HST T747 PLEIN, J T 630-800P HST T747 OFFERED JOINTLY WITH PHARM 497 AA	BIOST 536 CAT ANALYSIS EPIDEM >1796 A 4 T 1230-120 HST T739 TTh 130-320 HST T739 OFFERED JOINTLY WITH EPI 536 A EC SEE INSTR; PREREQ: BIOST 513A/ 515A OR EPI 514 515A	
PHARM 462 DRUG USE REVIEW 6185 A 3 T 1030-1220 HST T530 CHRISTENSEN Th 1130-1230 HST T530	PHARM 560 ALL SECTIONS - THIS COURSE INCLUDES: A TWO-HOUR/WEEK PATIENT ASSESSMENT LAB (SIGN UP WITH INSTRUCTOR. ALSO INCLUDES A SPECIAL ORIENTATION 9/26/97, 9:30-12:00 IN HST T639 ***** FRIDAY LECTURE 12:30-3:20 IN HST T639	<b>BIOSTATISTICS</b>	
PHARM 468 CASES IN PHARM CARE 6186 A 3 T 1230-320 HSI I132 EC HSD H362; 3RD YR PHARM STDNITS;	PHARM 560P P-THERAPEUTICS I >6206 AA 10 M 230-420 HST T733 BLACK, D W 230-420 HST T625 HW 830-1020 HST T482 FRI LC 12:30-3:20 HST T639	BIOST 570 ADV APPL LIN MODELS 1797 AA 3 MWF 130-220 HST T739 W 1230-120 HST T635 OFFERED JOINTLY WITH STAT 570 AA	BIOST 576 STAT METH SURV DATA 1798 A 3 MW 900-1020 HST T359 OFFERED JOINTLY WITH STAT 576 A SURVIVAL DATA
PHARM 470 COMMUNITY PRACTICUM 6187 A 8 TO BE ARRANGED * * OSULLIVAN, T CREDIT/NO CREDIT ONLY PHARM MAJORS ONLY	>6207 AB 10 M 230-420 HST T733 BAVER, L W 230-420 HST T625 HW 830-1020 HST T480 FRI LC 12:30-3:20 HST T639	BIOST 578 SPEC TOP ADV BIOST 1799 A 3 T 230-350 HST T360 Th 230-320 HST T360 OFFERED JOINTLY WITH STAT 578 A	BIOST 580 BIostat SMNR 1801 A 1 Th 330-520 HST T639 CREDIT/NO CREDIT ONLY >1802 B 1 T 400-450 HST T639 CREDIT/NO CREDIT ONLY DROP CODE REQUIRED
PHARM 471 INST DIST PRACTICUM 6188 A 4 TO BE ARRANGED * * OSULLIVAN, T CREDIT/NO CREDIT ONLY PHARM MAJORS ONLY	>6208 AC 10 M 230-420 HST T733 HANSTEN, P W 230-420 HST T625 HW 1030-1220 HST T478 FRI LC 12:30-3:20 HST T639	BIOST 580 BIostat SMNR 1801 A 1 Th 330-520 HST T639 CREDIT/NO CREDIT ONLY >1802 B 1 T 400-450 HST T639 CREDIT/NO CREDIT ONLY DROP CODE REQUIRED	BIOST 590 BIostat CONSULTING >1803 A 3 TO BE ARRANGED * * CREDIT/NO CREDIT ONLY THURS, PLUS 4 HR5 *
PHARM 486 INST CLIN PRACTICUM 6189 A 4 TO BE ARRANGED * * OSULLIVAN, T CREDIT/NO CREDIT ONLY PHARM MAJORS ONLY (PD.1&2) PHARM MAJORS ONLY (PD.3)	>6209 AD 10 M 230-420 HST T733 DAWSON, K W 230-420 HST T625 HW 1030-1220 HST T480 FRI LC 12:30-3:20 HST T639	BIOST 590 BIostat CONSULTING >1803 A 3 TO BE ARRANGED * * CREDIT/NO CREDIT ONLY THURS, PLUS 4 HR5 *	BIOST 593 CANCER PREV RES LAB >1804 ZA 3 TO BE ARRANGED * * WHITE, J OFFERED JOINTLY WITH EPI 593 ZA CREDIT/NO CREDIT ONLY PERM OF INSTR
PHARM 487 ADV CLIN PRACTICUM 6190 A 4 TO BE ARRANGED * * OSULLIVAN, T CREDIT/NO CREDIT ONLY PHARM MAJORS ONLY	>6210 AE 10 M 230-420 HST T733 KRADJAN, W W 230-420 HST T625 HW 1230-220 HST T482 FRI LC 12:30-3:20 HST T639	BIOST 593 CANCER PREV RES LAB >1804 ZA 3 TO BE ARRANGED * * WHITE, J OFFERED JOINTLY WITH EPI 593 ZA CREDIT/NO CREDIT ONLY PERM OF INSTR	BIOST 600 INDEPENDNT STDY/RSCH >1805 A 1-10 TO BE ARRANGED * * CREDIT/NO CREDIT ONLY
PHARM 488 ELECT ADV PRACTICUM >6191 A 1-16 TO BE ARRANGED * * OSULLIVAN, T CREDIT/NO CREDIT ONLY PHARM MAJORS ONLY EC HSD H364 ACUTE CARE AND AMBULATORY CARE	>6211 AF 10 M 230-420 HST T733 WEBER, S W 230-420 HST T625 HW 1230-220 HST T478 FRI LC 12:30-3:20 HST T639	BIOST 600 INDEPENDNT STDY/RSCH >1805 A 1-10 TO BE ARRANGED * * CREDIT/NO CREDIT ONLY	BIOST 700 MASTERS THESIS >1806 A 1-10 TO BE ARRANGED * * CREDIT/NO CREDIT ONLY
>6192 B 1-16 TO BE ARRANGED * * PLEIN, J CREDIT/NO CREDIT ONLY PHARM MAJORS ONLY EC HSD H362; LONG TERM CARE	>6212 AG 10 M 230-420 HST T733 W 230-420 HST T625 HW 1230-220 HSI I142 FRI LC 12:30-3:20 HST T639	BIOST 600 INDEPENDNT STDY/RSCH >1805 A 1-10 TO BE ARRANGED * * CREDIT/NO CREDIT ONLY	BIOST 800 DOCTORAL DISSERTATN >1807 A 1-10 TO BE ARRANGED * * CREDIT/NO CREDIT ONLY
PHARM 489 DRUG INFORMATION >6193 A 4-8 TO BE ARRANGED * * MURRI, N CREDIT/NO CREDIT ONLY EC HSD H362	>6213 AH 10 M 230-420 HST T733 W 230-420 HST T625 HW 1230-220 HST T480 FRI LC 12:30-3:20 HST T639	BIOST 600 INDEPENDNT STDY/RSCH >1805 A 1-10 TO BE ARRANGED * * CREDIT/NO CREDIT ONLY	ENVIRONMENTAL HEALTH ENTRY CODES ARE AVAILABLE IN HSD F461
PHARM 495 SPEC STUDIES PHARM >6194 A VAR TO BE ARRANGED * * INSTRUCTOR I.D. HSD H362	PHARM 598 TOPICS IN PEPI/DPOL 6214 A 2 TO BE ARRANGED * * SULLIVAN, S CREDIT/NO CREDIT ONLY	BIOST 700 MASTERS THESIS >1806 A 1-10 TO BE ARRANGED * * CREDIT/NO CREDIT ONLY	ENV H 311 INTRO TO ENV HEALTH. 3435 A 3 MWF 930-1020 HST T473 TRESER, C
PHARM 497 DRUG THER FOR ELDER >6195 AA 4 T 430-620P HST T747 PLEIN, J T 630-800P HST T747 OFFERED JOINTLY WITH PHARM 550 U EC HSD H362; OR PERM OF INSTR	PHARM 700 MASTER'S THESIS >8222 A 5 TO BE ARRANGED * * % CREDIT/NO CREDIT ONLY	BIOST 800 DOCTORAL DISSERTATN >1807 A 1-10 TO BE ARRANGED * * CREDIT/NO CREDIT ONLY	ENV H 430 ENVIRN SAMPLING 8209 ZN 3 M 130-320 * * SAMADPOUR, M. WF 130-420 * *
PHARM 499 UNDERGRAD RESEARCH >6196 A VAR TO BE ARRANGED * * CREDIT/NO CREDIT ONLY INSTRUCTOR I.D. HSD H362	PHARM 800 DOCTORAL DISSERTATN 8226 A 1-10 TO BE ARRANGED * * % CREDIT/NO CREDIT ONLY	BIOST 800 DOCTORAL DISSERTATN >1807 A 1-10 TO BE ARRANGED * * CREDIT/NO CREDIT ONLY	ENV H 440 WATER & WASTE SANIT 3436 A 4 MTHWF 830-920 HSD E216 ENV H MAJORS ONLY (PD.1&2) ADD CODE REQUIRED (PD.3) NONMAJORS PREREQ: 2 COURSES EACH IN BIOL AND CHEM; ENV H 311 & MICROBIOL COURSES HELPFUL.
PHARM 506 CLIN KINETICS II 6197 U 3 MTh 330-500 HST T474A BAUER, L CREDIT/NO CREDIT ONLY	<b>SCHOOL OF PUBLIC HEALTH &amp; COMMUNITY MED</b>		
PHARM 509P P-MED LIT EVAL 6198 A 2 M 830-1020 HSI I140 CIBALDI, M CREDIT/NO CREDIT ONLY	<b>BIOSTATISTICS</b>		
6199 B 2 T 130-320 HST T478 OSULLIVAN, T CREDIT/NO CREDIT ONLY	ENTRY CODES ARE AVAILABLE IN HSD F600	ENV H 453 EXPOSURE ASSESSMENT 3437 A 3 TTh 130-250 HST T747 FENSKE, R	ENV H 461 AIR POLL CONTROL 3438 A 3 TTh 930-1120 MOR 221 PILAT, M OFFERED JOINTLY WITH CVEE 490 A
6200 C 2 Th 930-1120 HSI I140 HAZLET, T CREDIT/NO CREDIT ONLY	BIOST 511 MED BIOMETRY I 1789 AA 4 MWF 930-1020 HST T439 M 830-920 HST T473 1790 AB 4 MWF 930-1020 HST T439 F 830-920 HST T359 1791 AC 4 MWF 930-1020 HST T439 Th 130-220 HST T530 1792 AD 4 MWF 930-1020 HST T439 T 1030-1120 HST T473 1793 BA 4 MWF 930-1020 HST T439 W 130-220 HST T530	ENV H 470 EH PRAC ADM & MGT 3439 A 2 TO BE ARRANGED * * TRESER, C	ENV H 480 ENVRNMTL HLTH PROBS >3441 A VAR TO BE ARRANGED * *
6201 D 2 Th 1130-120 HSI I140 HAZLET, T CREDIT/NO CREDIT ONLY	BIOST 514 BIostatISTICS I >1794 AA 4 TTh 900-1020 HST T530 W 830-920 HST T473		
6202 E 2 Th 130-320 HST T478 ODEGARD, P CREDIT/NO CREDIT ONLY	BIOST 534 STAT COMPUTING 1795 A 3 TTh 1130-1245 HST T360 OFFERED JOINTLY WITH STAT 534 A		
PHARM 534 COST-OUTCOME EVAL 1 6203 A 3 W 900-1150 HST E212 SULLIVAN, S OFFERED JOINTLY WITH HSERV 583 A			

SYMBOLS

VLPA = Visual, Literary and Performing Arts  
 I&S = Individuals and Societies  
 NW = Natural World  
 QSR = Quantitative, Symbolic, or Formal Reasoning  
 C = English Composition

H = Honors Course  
 > = Limited enrollment in this section, students must obtain Entry Code or Faculty Number.  
 % = New Course (See front of Time Schedule).  
 "How to Read Course Listings" (See back of Time Schedule)

REGISTRATION PERIODS

PD1 = Period I (May 9-Jun. 22)  
 PD2 = Period II (Jun. 23-Sep. 28)  
 PD3 = Period III (Sep. 29-Oct. 10)

SCHOOL OF PUBLIC HEALTH & COMMUNITY MED

AUTUMN QUARTER 1997

DEPT COURSE TITLE  
SLN SECTION CRD DAY TIME BLDG ROOM INSTRUCTOR  
SPEC CODE COMMENTS

DEPT COURSE TITLE  
SLN SECTION CRD DAY TIME BLDG ROOM INSTRUCTOR  
SPEC CODE COMMENTS

DEPT COURSE TITLE  
SLN SECTION CRD DAY TIME BLDG ROOM INSTRUCTOR  
SPEC CODE COMMENTS

ENVIRONMENTAL HEALTH CONT'D

ENV H 492 EH INTERNSHIP  
3442 A 3-15 TO BE ARRANGED \* \* TRESER, C  
CREDIT/NO CREDIT ONLY  
ENV H MAJORS ONLY

ENV H 499 UNDERGRAD RESEARCH  
>3443 A VAR TO BE ARRANGED \* \*

ENV H 514 ENV & OCCUP TOXOL I  
3444 A 3 MWF 1130-1220 HST T530 ONIECINSKI, C  
T 330-420 HST T473 ONIECINSKI, C  
OPT'L TUE 3:30-4:20 HST T473

ENV H 558 EXPOSURE ANALYSIS  
3445 A 3 W 130-320 HSD E216 SEIXAS, N  
MORGAN, M

ENV H 559 APPLIED IH  
3446 A 2 TO BE ARRANGED \* \* CAMP, J  
MORGAN, M

ENV H 560 IND SAF & HLTH: ORG  
3447 A 4 TTh 300-450 HSD E216 FREEMAN, S  
FOR SECOND YEAR GRAD STUDENTS.

ENV H 562 TEC ASP OFSAF & HLTH  
3448 A 3 MW 1030-1150 HST T663 WIKER, S

ENV H 564 HLTH & SAF PROB-IND  
>3449 A 2 F 1030-1220 HST T663A SEIXAS, N  
FREEMAN, S  
FIELD TRIPS MAY REQUIRE ADDT'L  
HOURS ON FRIDAY; PERM OF INSTR

ENV H 572 CLIN OCC MED  
3450 A 3 M 130-420 NOC \* BRODKIN, C  
CLASS MEETS AT HARBORVIEW

ENV H 577 RISK ASSESSMENT  
3451 A 3/4 TTh 900-1020 FIS 201 FAUSTMAN, E  
OFFERED JOINTLY WITH PB AF 577 A  
REGULAR CLASS TTh 9:00-10:20;  
EXTRA CREDIT TTh 8:00-9:00

ENV H 580 ENV HLTH SEMINAR  
3452 A 1 Th 1230-120 HST T625  
CREDIT/NO CREDIT ONLY

ENV H 581 ENVIRON HLTH READIN  
3453 A 1 T 1230-120 HST T530 LUCHTEL, D  
BURBACHER, T

ENV H 591 CURRENT TOPICS TOX  
3454 A 1 Th 130-220 HST T473 KAVANAGH, T  
CREDIT/NO CREDIT ONLY

ENV H 593 CURRENT TOPICS-RISK  
3455 A 1 W 1230-120 NOC \* GILBERT, S  
CREDIT/NO CREDIT ONLY  
4225 ROOSEVELT WAY RE. ROOM 229

ENV H 595 RESEARCH ROTATION  
>3456 A 3 TO BE ARRANGED \* \*

ENV H 599 FIELD STUDIES  
>3457 A 2-6 TO BE ARRANGED \* \*  
CREDIT/NO CREDIT ONLY  
3458 B 2-6 TO BE ARRANGED \* \*  
CREDIT/NO CREDIT ONLY  
OCCUPATIONAL MEDICINE CLINIC

ENV H 600 INDEPNNT STDY/RSCH  
>3459 A 1-10 TO BE ARRANGED \* \*  
GRADS ONLY

ENV H 700 MASTERS THESIS  
>3461 A 1-10 TO BE ARRANGED \* \*  
GRADS ONLY

ENV H 800 DOCTORAL DISSERTATN  
>3462 A 1-10 TO BE ARRANGED \* \*

EPIDEMIOLOGY

EPI 420 INTRO TO EPIDEMIO (NW)  
3463 A 3 TTh 1030-1220 HSK K069 BYNUM, C  
OFFERED JOINTLY WITH EPI 511 A  
NO GRADS

EPI 497 EPI SPEC ELECTVS  
>3464 A VAR TO BE ARRANGED \* \*  
CREDIT/NO CREDIT ONLY  
INSTRUCTOR I.D. HSD F342

EPI 499 UNDERGRAD RESEARCH  
>3465 A VAR TO BE ARRANGED \* \*  
CREDIT/NO CREDIT ONLY  
INSTRUCTOR I.D. HSD F342

EPI 511 INTRO TO EPIDEMIO  
3466 A 4 TTh 1030-1220 HSK K069 KUKULL, W  
OFFERED JOINTLY WITH EPI 420 A  
GRADS, 1-YR PRO, 2-YR PRO ONLY

EPI 512 EPIDEM METHODS I  
3467 A 4 TTh 1030-1220 HST T739 KOEPEL, T  
WEISS, N

EPI 519 EPID CARDIOVASC DIS  
>3468 A 3 TTh 1000-1120 HST T663 SISCOVICK, D  
PSATY, B

EPI 520 INFECT DIS EPIDEM  
3469 A 4 WF 130-320 HST T663A FOY, H  
BECKER, T

EPI 530 AIDS MULTIDISC APPR  
3470 A 2 WF 1030-1150 HSD D209 KREISS, J  
OFFERED JOINTLY WITH MED 530 A  
CREDIT/NO CREDIT ONLY

EPI 531 PROB INTERNATL HLTH  
>3471 A 4 TTh 830-950 HST T359 GLOYD, S  
OFFERED JOINTLY WITH HSERV 531 A

EPI 538 CAT ANALYSIS EPIDEM  
>3472 A 4 T 1230-120 HST T739 MC KNIGHT, B  
TTh 130-320 HST T739 MC KNIGHT, B  
OFFERED JOINTLY WITH BIOST 536 A  
EC HSD F342

EPI 538 NUTRITIONAL EPIDEM  
>3473 A 3 MW 1130-1250 HST T531  
OFFERED JOINTLY WITH NUTR 536 A

EPI 583 EPIDEMIO SEMINAR  
3474 A 1 T 330-450 HST T739  
CREDIT/NO CREDIT ONLY

EPI 590 SELECTED TOPICS  
>3475 D 1 F 1200-120 HSD E214 KRISTAL, A.  
CREDIT/NO CREDIT ONLY  
GRADS ONLY  
NO FRESHMEN, SOPHMRS, JUNIORS, SENIORS

3476 E 2 Th 130-330 HST T351  
PUBLIC HLTH  
SURVEILLANCE

EPI 591 CURRENT LIT IN EPI  
>3477 A 1 Th 1230-120 HST T530  
CREDIT/NO CREDIT ONLY  
EC HSD F342

EPI 592 PROGRAM SEMINARS  
3478 C 1 M 1230-120 HST T635 BELL, M  
OFFERED JOINTLY WITH HSERV 592 C  
CREDIT/NO CREDIT ONLY  
MCH RSCH SEM

3479 D 1 F 330-450 HST T360A GOLDBAUM, G  
OFFERED JOINTLY WITH HSERV 592 D  
CREDIT/NO CREDIT ONLY  
DROP CODE REQUIRED  
EC HSD F342  
PREVENTIVE MEDICINE SEMINAR

>3480 F 1 F 1230-150 HST T473 GLOYD, S  
OFFERED JOINTLY WITH HSERV 592 F  
CREDIT/NO CREDIT ONLY  
INTL HLTH PROG SEMINAR

EPI 593 CANCER PREV RES LAB  
>3481 ZA 3 TO BE ARRANGED \* \* WHITE, J  
OFFERED JOINTLY WITH BIOST 593 ZA  
CREDIT/NO CREDIT ONLY  
EC HSD F342; PERM OF INSTR

EPI 595 MASTERS PRACTICUM  
>3482 A 3-12 TO BE ARRANGED \* \*  
CREDIT/NO CREDIT ONLY

EPI 600 INDEPNNT STDY/RSCH  
>3483 A 1-10 TO BE ARRANGED \* \*  
CREDIT/NO CREDIT ONLY  
INSTRUCTOR I.D. HSD F342

EPI 700 MASTERS THESIS  
>3485 A 1-10 TO BE ARRANGED \* \*  
CREDIT/NO CREDIT ONLY  
INSTRUCTOR I.D. HSD F342

EPI 800 DOCTORAL DISSERTATN  
>3486 A 1-10 TO BE ARRANGED \* \*  
CREDIT/NO CREDIT ONLY  
INSTRUCTOR I.D. HSD F342

HEALTH SERVICES

ENTRY CODES ARE AVAILABLE IN HSD F346

HSERV 475 PERSPECTS MED ANTH  
>4159 A 5 TTh 130-350 DEN 211 RHODES, L  
OFFERED JOINTLY WITH ANTH 475 A  
JUNIORS, SENIORS ONLY

HSERV 480 PUBLIC HLTH ISSUES  
4160 A 1 M 1130-1220 HST T360  
X

HSERV 511 INTRO HC & PUB HLTH  
4161 A 3-4 TTh 830-950 HST T439 DOWLING, W  
F 1030-1150 HST T531 DOWLING, W  
GRADS ONLY  
OTHERS BY PERM; ONLY HSERV M3  
SHOULD TAKE THIS CLASS FOR 4 CR

HSERV 518 SOC & ETH ISS HSERV  
>4163 A 2 F 800-920 HSD E214

HSERV 522 HEALTH PROGRAM EVAL  
>4165 A 3 TTh 1030-1150 FIS 201 GREBOWSKI, D  
GRADS ONLY  
PROGRAM EVALUATION

HSERV 531 PROB INTERNATL HLTH  
>4167 A 4 TTh 830-950 HST T359 GLOYD, S  
OFFERED JOINTLY WITH EPI 531 A

HSERV 533 POP HEALTH DEVELOP  
4168 A 2 F 230-350 HSD E214 POVEY, W

HSERV 541 MATER CHILD HLTH I  
4169 A 3 MW 130-250 HST T474A BELL, M  
GRADS ONLY  
OTHERS BY PERM

HSERV 544 INT H C DEL SYST  
4170 A 4 MW 1030-1220 HCK 324 RICHARDSON, M  
ROSS, A  
OTHERS BY PERM

HSERV 553 POL OF HLTH CARE  
4171 A 3 W 330-620P HSA A420  
GRADS ONLY  
OTHERS BY PERM

HSERV 561 HEALTH PLANNING  
4172 A 4 TTh 330-520 HST T360A ERBSTOESZER  
GRADS ONLY  
PREREQ: HSERV 511 OR PERM OF INSTR.

HSERV 573 SEM IN HLTH CRE FIN  
4173 A 3 MW 830-950 HST T474A CONRAD, D  
GRADS ONLY

HSERV 582 STRAT HEALTH PROMO  
4174 A 3 MW 1030-1150 HST T663A BOWEN, D  
GRADS ONLY

HSERV 583 COST-OUTCOME EVAL 1  
4175 A 3 W 900-1150 HSD E212  
OFFERED JOINTLY WITH PHARM 534 A

HSERV 590 SELECT TOPICS  
>4176 A 2, W 1130-100 HST T474 LARSSON, L  
F 1230-220 HST T474 LARSSON, L  
CREDIT/NO CREDIT ONLY  
BASIC COMPUTING FOR HEALTH  
SERVICES  
>4177 B 2 M 300-420 HSI I140 MARTIN, D  
CREDIT/NO CREDIT ONLY

SYMBOLS

VLPA = Visual, Literary and Performing Arts  
I&S = Individuals and Societies  
NW = Natural World  
QSR = Quantitative, Symbolic, or Formal Reasoning  
C = English Composition

H = Honors Course  
> = Limited enrollment in this section, students  
must obtain Entry Code or Faculty Number.  
% = New Course (See front of Time Schedule)  
\* = How to Read Course Listings (See back of Time Schedule)

REGISTRATION PERIODS

PD1 = Period I (May 9-Jun. 22)  
PD2 = Period II (Jun. 23-Sep. 28)  
PD3 = Period III (Sep. 29-Oct. 10)

**AUTUMN QUARTER 1997**

DEPT	COURSE	TITLE	DAY	TIME	BLDG	ROOM	INSTRUCTOR
SLN	SECTION	CRD	COMMENTS				
SPEC	SECTION	CODE					

DEPT	COURSE	TITLE	DAY	TIME	BLDG	ROOM	INSTRUCTOR
SLN	SECTION	CRD	COMMENTS				
SPEC	SECTION	CODE					

DEPT	COURSE	TITLE	DAY	TIME	BLDG	ROOM	INSTRUCTOR
SLN	SECTION	CRD	COMMENTS				
SPEC	SECTION	CODE					

**HEALTH SERVICES CONT'D**

>4178	D 1	W	230-420	HSI	I140	GISH, O	CREDIT/NO CREDIT ONLY ECONOMIC DEVELOPMENT AND HEALTH
4179	K 1	T	1200-120	HST	T639	ALTAMORE, R FULLER, S	OFFERED JOINTLY WITH MEDED 510 A CREDIT/NO CREDIT ONLY
4180	S 5	M	130-250	HST	T531	PILCHER, M HOOVER, J	F 830-950 HST T531 W 130-250 HST T531 PILCHER, M HOOVER, J
>4181	T 3	MW	130-320	HST	T360A	HOLT, V	ANALYSIS OF LARGE MCH DATA SETS
<b>HSERV 892 PROGRAM SEMINARS</b>							
>4183	B 2		TO BE ARRANGED			KOEPEL, T DEYO, R	GRADS ONLY CLIN SCHOLARS
4184	C 1	M	1230-120	HST	T474A	BELL, M	OFFERED JOINTLY WITH EPI 592 C CREDIT/NO CREDIT ONLY GRADS ONLY MCH RSCH SMNR
4185	D 1	F	330-450	HST	T360A	GOLDBAUM, C	OFFERED JOINTLY WITH EPI 592 D CREDIT/NO CREDIT ONLY DROP CODE REQUIRED GRADS ONLY PREV MED SMNR
4186	E 1	M	1200-1250	HSI	I140		CREDIT/NO CREDIT ONLY GRADS ONLY COMMUNITY MEDICINE SMNR SBS/DOCTORAL STUDIES SMNR
>4187	F 1	F	1230-150	HST	T473	GISH, O	OFFERED JOINTLY WITH EPI 592 F CREDIT/NO CREDIT ONLY GRADS ONLY INTERNATIONAL HEALTH;
4188	G 1	M	1200-100	HSI	I132	PATRICK, D MEISCHKE, H GRENBSKI, D	SBS/DOCTORAL STUDIES SMNR
>4189	H 1	W	1230-120	HSI	I132	RICHARDSON, M	CREDIT/NO CREDIT ONLY GRADS ONLY
<b>HSERV 895 FIELDWORK IN COMM H</b>							
>4191	A 1		12 TO BE ARRANGED				CREDIT/NO CREDIT ONLY
<b>HSERV 898 MHA FIELD PROJECT</b>							
>4192	A 3		3-6 TO BE ARRANGED				GRADS ONLY
<b>HSERV 800 INDEPENDNT STDY/RSCH</b>							
>4194	A 1		1-10 TO BE ARRANGED				GRADS ONLY
<b>HSERV 700 MASTERS THESIS</b>							
>4196	A 1		1-10 TO BE ARRANGED				GRADS ONLY

**PATHOBIOLOGY**

PABIO 499 UNDERGRAD RESEARCH	>6009	A	VAR TO BE ARRANGED				CREDIT/NO CREDIT ONLY INSTRUCTOR I.D. HSD F161-F
PABIO 500 INTRO RESRCH PABIO	>6010	A	3-9 TO BE ARRANGED				CREDIT/NO CREDIT ONLY INSTRUCTOR I.D. HSD F161-F
PABIO 521 MAMMALIAN CELL CULT	>6011	A	3 MW 130-320	HST	T366		EC HSD F161-F
PABIO 531 MOL BIOL PUBL HLTH	6012	A	2 TTh 930-1020	HSD	E216	CAMPBELL, L	EC HSD F161-F
PABIO 538 BIOINFO & SEQ ANLYS	>6013	A	3 MW 930-1100	HSI	I132		CREDIT/NO CREDIT ONLY CONTACT INSTR AT 636-2084

**SYMBOLS**

- VLPA = Visual, Literary and Performing Arts
- I&S = Individuals and Societies
- NW = Natural World
- QSR = Quantitative, Symbolic, or Formal Reasoning
- C = English Composition

PABIO 580 PATHOBIOLOGY SMNR	6014	A	1 T 1230-120	HST	T733		CREDIT/NO CREDIT ONLY EC HSD F161-F
PABIO 581 CUR LIT PATHOBIOI	6015	A	1 T 130-220	HST	T531		CREDIT/NO CREDIT ONLY EC HSD F161-F
PABIO 590 SELECTED TOPICS	>6017	A	3 MW 830-920	HST	T474		CREDIT/NO CREDIT ONLY EC HSD F16-F
PABIO 598 DIDACTIC PATHOBIOI	>6018	A	VAR TO BE ARRANGED				CREDIT/NO CREDIT ONLY INSTRUCTOR I.D. HSD F161-F
PABIO 600 INDEPENDNT STDY/RSCH	>6019	A	1-10 TO BE ARRANGED				CREDIT/NO CREDIT ONLY INSTRUCTOR I.D. HSD F161-F SEE DEPT FOR LIST OF INSTRUCTORS & THEIR RESEARCH INTERESTS
PABIO 700 MASTERS THESIS	>6020	A	1-10 TO BE ARRANGED				CREDIT/NO CREDIT ONLY INSTRUCTOR I.D. HSD F161-F SEE DEPT FOR A LIST OF INSTRUCTORS & THEIR RESEARCH INTERESTS
PABIO 800 DOCTORAL DISSERTATN	>6021	A	1-10 TO BE ARRANGED				CREDIT/NO CREDIT ONLY INSTRUCTOR I.D. HSD F161-F SEE DEPT FOR LIST OF INSTRUCTORS & THEIR RESEARCH INTERESTS

**SCHOOL OF PUBLIC AFFAIRS**

**PUBLIC AFFAIRS**

ENTRY/DROP CODES ARE AVAILABLE IN PAR 109 STUDENTS NOT ATTENDING CLASS DURING THE FIRST WEEK OF THE QUARTER WILL RISK LOSING THEIR SPOT, UNLESS SPECIAL PERMISSION IS GRANTED.

PB AF 499 TOPICS IN PUB POL (I&S)	>6051	A	5 TTh 930-1050	PAR	308	KLAWITTER, M	OFFERED JOINTLY WITH PB AF 573 A NO FRESHMEN, SOPHOMRS WOMEN, WORK AND PUBLIC POLICY
PB AF 506 ETHICS AND PUB POL	6052	U	3 Th 600-850P	PAR	305		
PB AF 509 PUB ORGANIZATN THRY	>6053	A	3 MW 400-520	PAR	112	GORDON, A	
	>6054	B	3 TTh 1230-150	PAR	112	WEINBERG, L	
PB AF 515 DECISN-MKG PUB MGRS	>6055	A	3 TTh 200-320	PAR	106	FRIEDMAN, D	
PB AF 516 MICROECON POL ANLYS	>6056	A	3 MW 930-1050	PAR	112	PLOTNICK, R	
	>6057	B	3 TTh 400-520	PAR	112	ZERBE, R	
PB AF 535 SEM IN AMER FOR POL	>6058	A	3 F 1230-320	PAR	212	WOODS, R	OFFERED JOINTLY WITH SIS 590 A
PB AF 538 LEGISLATIVE RELATNS	>6059	A	3 TTh 930-1050	PAR	206	MADISON, J	
PB AF 551 COMPR ADMIN SYSTEMS	>6060	A	3 TTh 1100-1220	PAR	305	ELIASON, L	OFFERED JOINTLY WITH SIS 551 A
PB AF 553 APP COST BENEFIT AN	>6061	A	3 MW 200-320	PAR	206	ZERBE, R	
PB AF 558 MEDIATION AND NEGO	>6062	U	3 M 600-850P	BLM	301	CORMICK, C REID, J	

PB AF 561 POL DEV&ADM-URB AFF	>6063	A	3 TTh 1230-150	PAR	106	ULBERG, C	
PB AF 569 RACE & PUB POLICY	>6064	A	3 TTh 1100-1220	PAR	213	LOCKE, H	
PB AF 570 SOC POL & MGMT	>6065	A	3 MW 330-450	PAR	106	ZUMETA, W	
PB AF 573 TPCS ED & SOC POL	>6066	A	3 TTh 930-1050	PAR	305	KLAWITTER, M	OFFERED JOINTLY WITH POL 5 404 A WOMEN, WORK AND PUBLIC POLICY
PB AF 577 RISK ASSESSMENT	6067	A	3/4 TTh 900-1020	FIS	201	FAUSTMAN, E OMENN, G	OFFERED JOINTLY WITH CEWA 577 A GRADS ONLY (PD.1) PB AF MAJORS ONLY (PD.1) REGULAR CLASS TTh 9:00-10:20; EXTRA CREDIT TTh 8:00-09:00
PB AF 588 INT SCI TECH POL	>6068	A	3 M 330-520	PAR	120	MILES, E	
PB AF 593 ENV POLICY PROCESS	>6069	A	3 TTh 200-320	PAR	206	CULLEN, A	
PB AF 598 SKILLS WORKSHOP	>6070	A	1 M 1100-1250	BLM	304	SCHUNACHER, E	CREDIT/NO CREDIT ONLY PROPOSAL WRITING
	>6071	B	1 W 130-320	PAR	212	WEINBERG, L	CREDIT/NO CREDIT ONLY PUBLIC MGMT IN CONTEXT: FOUNDATIONS OF THE AMERICAN SYSTEM OF GOV'T
	>6072	U	1 W 600-750P	PAR	305	SHADOW, M	CREDIT/NO CREDIT ONLY ORAL COMMUNICATIONS FOR PUB ADMINISTRATORS
	>6073	V	1 Th 600-750P	PAR	120		CREDIT/NO CREDIT ONLY TOPIC TBA
PB AF 599 SPECIAL TOPICS	>6074	A	6 F 830-1220	PAR	308	WOODS, R	CREDIT/NO CREDIT ONLY HUBERT HUMPHREY SMR HHH FELLOWS ONLY
	>6075	B	3 F 1230-320	PAR	206	HARRISON, D	PROGRAM DESIGN AND PLANNING FOR PUBLIC AND NONPROFIT ORGS
PB AF 600 INDEPENDNT STDY/RSCH	>6076	A	1-10 TO BE ARRANGED				CONTACT DEPT FOR INSTRUCTOR ID
PB AF 605 DEGREE PROJECT	>6077	A	1-6 TO BE ARRANGED				CONTACT DEPT FOR INSTRUCTOR ID

**SCHOOL OF SOCIAL WORK**

STUDENTS MUST OBTAIN PERMISSION FROM INSTRUCTOR FOR AN OVERLOAD, THEN PROCEED TO SWS 23F FOR AN ENTRY CODE

**SOCIAL WELFARE**

ENTRY CODES ARE AVAILABLE IN SWS 023C

SOC WF 200 INTRO TO SOCL WRK (I&S)	7296	A	5 MTWTF 830-920	EGL	001	HERSHEY, N	
SOC WF 300 HST APR S WLF (I&S)	7297	A	3 MW 1030-1120	SAV	249	DUPLICA, M	SOC WF MAJORS ONLY (PD.1)
	7298	B	3 MW 1230-320	DEN	216	DUPLICA, M	SOC WF MAJORS ONLY (PD.1)
SOC WF 310 SOCL WELF PRAC I	7299	A	3 M 230-520	SWS	230	SPEARMON, M	SOC WF MAJORS ONLY
	7300	B	3 M 230-520	SWS	026	WHITTAKER, J	SOC WF MAJORS ONLY
	7301	C	3 M 230-520	SWS	030	WHITTAKER, J	SOC WF MAJORS ONLY
	7302	C	3 M 230-520	SWS	8012	ALLEN, A	SOC WF MAJORS ONLY

**REGISTRATION PERIODS**

- H = Honors Course
- > = Limited enrollment in this section, students must obtain Entry Code or Faculty Number.
- % = New Course (See front of Time Schedule)
- "How to Read Course Listings" (See back of Time Schedule)
- PD1 = Period I (May 9-Jun. 22)
- PD2 = Period II (Jun. 23-Sep. 28)
- PD3 = Period III (Sep. 29-Oct. 10)

SCHOOL OF SOCIAL WORK

AUTUMN QUARTER 1997

DEPT COURSE TITLE  
SLN SECTION CRD DAY TIME BLDG ROOM INSTRUCTOR  
SPEC CODE COMMENTS

DEPT COURSE TITLE  
SLN SECTION CRD DAY TIME BLDG ROOM INSTRUCTOR  
SPEC CODE COMMENTS

DEPT COURSE TITLE  
SLN SECTION CRD DAY TIME BLDG ROOM INSTRUCTOR  
SPEC CODE COMMENTS

SOCIAL WELFARE

**SOC WF 405 FIELDWORK SEMINAR**  
>7302 A 12/4 M 1130-120 SWS 026 BALASSONE, M  
SOC WF MAJORS ONLY  
>7303 B 2/4 M 1130-120 SWS 038 DE MELLO, S  
SOC WF MAJORS ONLY  
>7304 C 2/4 M 1130-120 SWS 030 PECK, M  
SOC WF MAJORS ONLY

**SOC WF 409 SOCL WLFR READINGS**  
>7305 A 1-5 TO BE ARRANGED \* \*

**SOC WF 415 BEGIN FIELD INSTR**  
7306 A 4 TO BE ARRANGED \* \* DE MELLO, S  
CREDIT/NO CREDIT ONLY  
SOC WF MAJORS ONLY  
DROP CODE REQUIRED (PD.3&4)  
7307 B 6 TO BE ARRANGED \* \* DE MELLO, S  
CREDIT/NO CREDIT ONLY  
SOC WF MAJORS ONLY  
DROP CODE REQUIRED (PD.3&4)

SOCIAL WELFARE

**SOC WL 580 ADV RSRCH METH&DSGN**  
7308 A 3 W 130-420 SWS 8010  
SOC WL MAJORS ONLY

**SOC WL 582 RESEARCH PRACTICUM**  
>7309 A 3 TO BE ARRANGED \* \*  
CREDIT/NO CREDIT ONLY

**SOC WL 583 RESEARCH PRACTICUM**  
>7310 A 1-3 TO BE ARRANGED \* \*  
CREDIT/NO CREDIT ONLY

**SOC WL 584 TEACHING PRACTICUM**  
>7311 A 3 TO BE ARRANGED \* \*  
CREDIT/NO CREDIT ONLY

**SOC WL 587 SOCIAL WRK STATS I**  
7312 A 4 TF 930-1030 SWS 125  
SOC WL MAJORS ONLY

**SOC WL 588 RESEARCH PROBLEMS**  
7313 A 3 M 130-420 SWS 8010  
SOC WL MAJORS ONLY

**SOC WL 600 INDEPNNT STDY/RSCH**  
>7314 A 1-10 TO BE ARRANGED \* \*

**SOC WL 600 DOCTORAL DISSERTATN**  
>7315 A 1-10 TO BE ARRANGED \* \*

SOCIAL WORK (MSW)

ENTRY CODES AVAILABLE FOR UNDERGRAD SWS 023C  
ENTRY CODES AVAILABLE FOR GRAD SWS 023C

**SOC W 501 SOC POL & ECON SEC**  
>7245 A 3 M 930-1220 SWS 8014 DEAR, R  
SOC W MAJORS ONLY  
>7246 B 3 M 930-1220 SWS 032 HERRICK, J  
SOC W MAJORS ONLY  
>7247 C 3 T 930-1220 SWS 032 HERRICK, J  
SOC W MAJORS ONLY  
>7248 D 3 M 930-1220 SWS 8012  
SOC W MAJORS ONLY

**SOC W 502 HUM BEH & SOC ENV I**  
>7249 A 3 M 130-420 SWS 8014 ICARD, L  
CREDIT/NO CREDIT ONLY  
SOC W MAJORS ONLY  
>7250 B 3 T 130-420 SWS 8014  
CREDIT/NO CREDIT ONLY  
SOC W MAJORS ONLY  
>7251 C 3 M 130-420 SWS 038 SEYFRIED, S  
CREDIT/NO CREDIT ONLY  
SOC W MAJORS ONLY

**SOC W 504 CULTRL DIV/SOC JUST**  
>7252 A 3 W 130-420 SWS 8014 BENDING, R  
CREDIT/NO CREDIT ONLY  
SOC W, SOC WA, SOC WC, SOC WH, SOC WM  
MAJORS ONLY

>7253 B 3 W 130-420 SWS 8012 NAGDA, B  
CREDIT/NO CREDIT ONLY  
SOC W, SOC WA, SOC WC, SOC WH, SOC WM  
MAJORS ONLY

>7254 C 3 F 930-1220 SWS 030  
CREDIT/NO CREDIT ONLY  
SOC W, SOC WA, SOC WC, SOC WH, SOC WM  
MAJORS ONLY

>7255 D 3 W 130-420 SWS 026  
W 130-420 SWS 030  
CREDIT/NO CREDIT ONLY  
SOC W, SOC WA, SOC WC, SOC WH, SOC WM  
MAJORS ONLY

>7256 E 3 Th 930-1220 SWS 230  
CREDIT/NO CREDIT ONLY  
SOC W, SOC WA, SOC WC, SOC WH, SOC WM  
MAJORS ONLY

**SOC W 510 PR 1-INTRO SW PRAC**  
>7257 A 3 W 930-1220 SWS 8014  
SOC W MAJORS ONLY  
>7258 B 3 W 930-1220 SWS 230 ROFFMAN, R  
SOC W MAJORS ONLY  
>7259 C 3 Th 130-420 SWS 8012 NAGDA, B  
SOC W MAJORS ONLY  
>7260 D 3 W 930-1220 SWS 030 KEMP, S  
SOC W MAJORS ONLY  
>7261 E 3 W 930-1220 SWS 026  
SOC W MAJORS ONLY

**SOC W 525 ADVANCED PRACTICUM**  
7262 A 2-10 TO BE ARRANGED \* \* HANNEMAN, C  
CREDIT/NO CREDIT ONLY ROBERTS, E  
SOC WA, SOC WM, SOC WC, SOC WH MAJORS WRENH, R  
ONLY RIVARA, J  
DROP CODE REQUIRED (PD.3&4) WOLLIN, P

**SOC W 531 SOC POL & SERV-CYF**  
7263 A 3 Th 930-1220 SWS 8014 WHITTAKER, J  
SOC WC, SOC WA MAJORS ONLY

**SOC W 532 CHLD, YTH, FAM PR I**  
7264 A 3 Th 130-420 SWS 030 KEMP, S  
SOC WC MAJORS ONLY  
7265 B 3 Th 130-420 SWS 026 TEATHER, E  
SOC WC MAJORS ONLY

**SOC W 536 CHLD, YTH, FAM METH**  
>7266 A 3 F 930-1220 SWS 032  
SOC WC MAJORS ONLY

**SOC W 541 SOC POL & SERV-MEP**  
7267 A 3 Th 930-1220 SWS 8012 BENDING, R  
SOC WM, SOC WA MAJORS ONLY

**SOC W 546 MULTI-ETHN PR METH**  
7268 A 3 Th 130-420 SWS 8010 LEIGH, J  
SOC WM MAJORS ONLY  
7269 B 3 F 130-420 SWS 8012  
DROP CODE REQUIRED  
SOC WM MAJORS ONLY  
7270 C 3 F 930-1220 SWS 8014 LEIGH, J

**SOC W 553 SOC WK SUPERVISION**  
7271 A 3 Th 130-420 SWS 032  
DROP CODE REQUIRED  
SOC WA MAJORS ONLY

**SOC W 561 SOC POL & SERV-HMH**  
7272 A 3 Th 930-1220 SWS 026  
SOC WH, SOC WA MAJORS ONLY  
7273 B 3 Th 930-1220 SWS 030  
SOC WH, SOC WA MAJORS ONLY

**SOC W 563 ADV HLT/MNTL HLT I**  
7274 A 3 Th 130-420 SWS 230  
SOC WH MAJORS ONLY  
7275 B 3 Th 130-420 SWS 8014 CONTE, J  
SOC WH MAJORS ONLY  
7276 C 3 F 930-1220 SWS 230 LEVY, R  
SOC WH MAJORS ONLY

**SOC W 566 HLTH/MNTL HLTH METH**  
7277 A 3 F 130-420 SWS 230  
SOC WH MAJORS ONLY

**SOC W 592 SOC PROB & SOC WELF**  
>7278 A 3 M 830-1120 SWS 026  
M 830-1120 SWS 030  
SOC WC, SOC WM, SOC WA, SOC WH, SOC W  
MAJORS ONLY

>7279 B 3 W 930-1220 SWS 8012  
SOC WC, SOC WM, SOC WA, SOC WH, SOC W  
MAJORS ONLY

>7280 C 3 W 130-420 SWS 230

**SOC W 594 ADV HUMAN SERV PRAC**  
>7281 A 3 M 930-1220 SWS 230  
SOC WC, SOC WM, SOC WA, SOC WH, SOC W  
MAJORS ONLY

**SOC W 595 PROB FOC HUM DVLPMNT**  
>7282 A 3 Th 930-1220 SWS 032  
SOC WC, SOC WM, SOC WA, SOC WH, SOC W  
MAJORS ONLY  
>7283 B 3 F 130-420 SWS 026  
F 130-420 SWS 030  
SOC WC, SOC WM, SOC WA, SOC WH, SOC W  
MAJORS ONLY

**SOC W 597 SEMINAR**  
>7284 A 3 F 930-1220 SWS 026  
SOC WC, SOC WM, SOC WA, SOC WH, SOC W  
MAJORS ONLY  
DROP CODE REQUIRED (PD.3&4)  
>7285 B 3 Th 930-1220 SWS 8010  
SOC WC, SOC WM, SOC WA, SOC WH, SOC W  
MAJORS ONLY  
DROP CODE REQUIRED (PD.3&4)  
>7286 C 3 T 930-1220 SWS 026  
T 930-1220 SWS 030  
>7287 D 3 F 930-1220 SWS 8012

**SOC W 598 INTEGRATIVE SMNR**  
7288 A 1 W 430-520P SWS 032 AMIDEI, N  
CREDIT/NO CREDIT ONLY  
SOC WC, SOC WM, SOC WA, SOC WH, SOC W  
MAJORS ONLY  
7289 B 2 Th 130-320 SWS 038  
CREDIT/NO CREDIT ONLY  
SOC W, SOC WA, SOC WC, SOC WH, SOC WM  
MAJORS ONLY  
>7290 C 2 M 1230-220 SWS 8012  
CREDIT/NO CREDIT ONLY  
SOC W, SOC WA, SOC WC, SOC WH, SOC WM  
MAJORS ONLY  
DROP CODE REQUIRED (PD.3&4)  
>7291 D 2 Th 930-1120 SWS 125  
CREDIT/NO CREDIT ONLY  
SOC WC, SOC WM, SOC WA, SOC WH, SOC W  
MAJORS ONLY  
DROP CODE REQUIRED (PD.3&4)  
7292 L 1 TO BE ARRANGED \* \* TEATHER, E  
CREDIT/NO CREDIT ONLY  
SOC W, SOC WC, SOC WA, SOC WH, SOC WM  
MAJORS ONLY

**SOC W 599 READ IN SOC WORK**  
>7293 A 1-5 TO BE ARRANGED \* \*  
CREDIT/NO CREDIT ONLY

**SOC W 600 INDEPNNT STDY/RSCH**  
>7294 A 1-10 TO BE ARRANGED \* \*

**SOC W 700 MASTERS THESIS**  
>7295 A 1-10 TO BE ARRANGED \* \*

FRIDAY HARBOR LABORATORIES

COLLEGE OF ARTS & SCIENCES

BOTANY

**BOTANY 600 INDEPNNT STDY/RSCH**  
>1854 B 1-10 TO BE ARRANGED \* \*  
CREDIT/NO CREDIT ONLY

**BOTANY 700 MASTERS THESIS**  
>1856 B 1-10 TO BE ARRANGED \* \*  
CREDIT/NO CREDIT ONLY

**BOTANY 800 DOCTORAL DISSERTATN**  
>1858 B 1-10 TO BE ARRANGED \* \*  
CREDIT/NO CREDIT ONLY

SYMBOLS

VLPA = Visual, Literary and Performing Arts  
I&S = Individuals and Societies  
NW = Natural World  
QSR = Quantitative, Symbolic, or Formal Reasoning  
C = English Composition

H = Honors Course  
> = Limited enrollment in this section, students  
must obtain Entry Code or Faculty Number.  
% = New Course (See front of Time Schedule)  
"How to Read Course Listings" (See back of Time Schedule)

REGISTRATION PERIODS

PD1 = Period I (May 9-Jun. 22)  
PD2 = Period II (Jun. 23-Sep. 28)  
PD3 = Period III (Sep. 29-Oct. 10)

AUTUMN QUARTER 1997

EVENING DEGREE PROGRAM

DEPT COURSE TITLE  
SLN SECTION CRD DAY TIME BLDG ROOM INSTRUCTOR  
SPEC CODE COMMENTS

DEPT COURSE TITLE  
SLN SECTION CRD DAY TIME BLDG ROOM INSTRUCTOR  
SPEC CODE COMMENTS

DEPT COURSE TITLE  
SLN SECTION CRD DAY TIME BLDG ROOM INSTRUCTOR  
SPEC CODE COMMENTS

ZOOLOGY

ZOOL 600 INDEPNONT STDY/RSCH  
>7753 B 1-10 TO BE ARRANGED  
H CREDIT/NO CREDIT ONLY

ZOOL 700 MASTERS THESIS  
>7755 B 1-10 TO BE ARRANGED  
CREDIT/NO CREDIT ONLY

ZOOL 800 DOCTORAL DISSERTATN  
>7757 B 1-10 TO BE ARRANGED  
CREDIT/NO CREDIT ONLY

COLLEGE OF OCEAN & FISHERY SCIENCES

OCEANOGRAPHY

OCEAN 600 INDEPNONT STDY/RSCH  
>5870 B 1-10 TO BE ARRANGED  
CREDIT/NO CREDIT ONLY

OCEAN 700 MASTERS THESIS  
>5872 B 1-10 TO BE ARRANGED  
CREDIT/NO CREDIT ONLY

OCEAN 800 DOCTORAL DISSERTATN  
>5874 B 1-10 TO BE ARRANGED  
CREDIT/NO CREDIT ONLY

RESERVE OFFICERS TRAINING PROGRAM

CREDITS EARNED IN FIRST- AND SECOND-YEAR MILITARY TRAINING COURSES MAY NOT BE COUNTED IN THE BASIC 180 CREDITS THAT ARE REQUIRED FOR GRADUATION.

AEROSPACE STUDIES (AIR FORCE ROTC)

A S 101 AEROSPACE STDYS 100  
1063 A 1 T 830-920 CLK 220 PLUMB,T  
1064 B 1 T 230-320 CLK 220 PLUMB,T  
1065 C 1 Th 830-920 CLK 220 PLUMB,T  
1066 D 1 Th 230-320 CLK 220 PLUMB,T

A S 211 AEROSPACE STDYS 200  
1068 A 1 Th 930-1020 CLK 220  
1069 B 1 Th 130-220 CLK 220

A S 331 AEROSPACE STDYS 300  
1071 A 3 MWF 930-1020 CLK 220  
MEETS WRITING COURSE REQUIREMENT  
1072 B 3 MWF 130-220 CLK 220 MCCANN,L  
MEETS WRITING COURSE REQUIREMENT

A S 431 AEROSPACE STDYS 400 (I&S)  
1073 A 3 MWF 1030-1120 CLK 220 LEE  
MEETS WRITING COURSE REQUIREMENT  
1074 B 3 MWF 230-320 CLK 220 LEE  
MEETS WRITING COURSE REQUIREMENT

MILITARY SCIENCE

M SCI 101 MILITARY SC 1 BASIC  
4778 A 2 MW 930-1020 CLK 120 MORRIS,D  
DROP CODE REQUIRED  
4779 B 2 TTh 1130-1220 CLK 120 MORRIS,D  
DROP CODE REQUIRED  
4780 C 2 MW 1230-120 CLK 120 MORRIS,D  
DROP CODE REQUIRED

M SCI 201 MILITARY SC 2 BASIC  
4781 A 2 MW 1130-1220 CLK 120 BOWER,R.  
DROP CODE REQUIRED  
NO JUNIORS, SENIORS  
4782 B 2 TTh 930-1020 CLK 120 BOWER,E.  
DROP CODE REQUIRED  
NO JUNIORS, SENIORS  
4783 C 2 TTh 130-220 CLK 120 BOWER,E.  
DROP CODE REQUIRED  
NO JUNIORS, SENIORS  
4784 D 2 F 1130-120 CLK 120 BOWER,E.  
DROP CODE REQUIRED  
NO JUNIORS, SENIORS

M SCI 301 MILITARY SC 3 ADV  
4785 A 3 MWF 830-920 CLK 120 EISENHAUER,S  
DROP CODE REQUIRED  
4786 B 3 MWF 1030-1120 CLK 120 EISENHAUER,S  
4787 C 3 MWF 130-220 CLK 120 EISENHAUER,S

M SCI 305 TECH MILITARY INSTR  
>4788 A 3 MW 230-420 CLK 120 EISENHAUER,S  
DROP CODE REQUIRED  
NO FRESHMEN, SOPHMS  
>4789 B 3 TTh 230-420 CLK 120 EISENHAUER,S  
DROP CODE REQUIRED  
NO FRESHMEN, SOPHMS

M SCI 401 MILITARY SC 4 ADV  
>4790 A 2 TTh 830-920 CLK 120 HINK,D  
DROP CODE REQUIRED  
NO FRESHMEN, SOPHMS  
4791 B 2 TTh 1030-1120 CLK 120 HINK,D  
DROP CODE REQUIRED  
NO FRESHMEN, SOPHMS  
4792 C 2 TTh 1230-120 CLK 120 HINK,D  
DROP CODE REQUIRED  
NO FRESHMEN, SOPHMS  
>4793 D 2 TO BE ARRANGED HINK,D  
DROP CODE REQUIRED  
NO FRESHMEN, SOPHMS

NAVAL SCIENCE

N SCI 111 THE NAVAL SERVICE  
>5624 A 3 MWF 830-920 THO 234 LOSCHINKOHL  
>5625 B 3 MWF 1030-1120 THO 234 LOSCHINKOHL

N SCI 311 NAVIGATION (NW)  
5626 A 3 MW 930-1120 CLK 203 TIPPIE,J  
5627 B 3 TTh 130-320 CLK 203 TIPPIE,J

N SCI 321 EVOL OF WARFARE I  
5628 A 3 MWF 830-920 CLK 119 BECKER,D

EVENING DEGREE

ARCHITECTURE & URBAN PLANNING

CONSTRUCTION MANAGEMENT

CM 510 ADV CONST TECHNIQUES  
8112 YA 3 Th 600-850P ARC 019 RILEY,D  
GRADS ONLY  
ONLY MAJORS FROM EV DG COLLEGE (PD.1&2)  
NO FRESHMEN (PD.3)

CM 520 CONST PROCURE SYST  
8113 YA 3 T 600-850P ARC 019 SCHAUFELBERG  
GRADS ONLY  
ONLY MAJORS FROM EV DG COLLEGE (PD.1&2)  
NO FRESHMEN (PD.3)

CM 550 RES PROJ DEVELOP  
8114 YA 3 M 600-850P ARC 019 LEAHY,B  
GRADS ONLY  
ONLY MAJORS FROM EV DG COLLEGE (PD.1&2)  
NO FRESHMEN (PD.3)

CM 600 INDEPNONT STDY/RSCH  
8115 YA 1-10 TO BE ARRANGED  
GRADS ONLY  
ONLY MAJORS FROM EV DG COLLEGE (PD.1&2)  
NO FRESHMEN (PD.3)

CM 700 MASTER'S THESIS  
8116 YA 1-10 TO BE ARRANGED  
GRADS ONLY  
ONLY MAJORS FROM EV DG COLLEGE (PD.1&2)  
NO FRESHMEN (PD.3)

COLLEGE OF ARTS & SCIENCES

AMERICAN ETHNIC STUDIES

AES 322 RACE, CLASS, GENDER (I&S)  
>8099 YA 5 TTh 700-920P SAV 311  
OFFERED JOINTLY WITH WOMEN 322 YA  
ONLY MAJORS FROM EV DG COLLEGE (PD.1&2)  
NO FRESHMEN (PD.3)  
PREREQ: WOMEN 200

AES 489 WOMEN MINOR MEDIA (I&S)  
8100 YA 5 MW 600-820P CMU 104 BALDASTY,G  
OFFERED JOINTLY WITH CMU 489 YA  
ONLY MAJORS FROM EV DG COLLEGE (PD.1&2)  
NO FRESHMEN (PD.3)

AMERICAN INDIAN STUDIES

AIS 476 SPEC TOP IND ST (I&S)  
8101 YA 5 TTh 700-920P SAV 249 SEABURG,B  
ONLY MAJORS FROM EV DG COLLEGE (PD.1&2)  
NO FRESHMEN (PD.3)  
N/W COAST ETHNOHISTORY & ORAL TRADITIONS

ANTHROPOLOGY

ANTH 301 HUMAN NATURE & CUL (I&S)  
8102 YA 3 M 600-840P DEN 211  
ONLY MAJORS FROM EV DG COLLEGE (PD.1&2)  
NO FRESHMEN (PD.3)

ANTH 489 SPEC STUDIES ANTH (I&S)  
8103 YA 3 W 600-840P DEN 206 FOX,A  
MEETS WRITING COURSE REQUIREMENT  
ONLY MAJORS FROM EV DG COLLEGE (PD.1&2)  
NO FRESHMEN (PD.3)  
TEXAS: RACE, CLASS & GENDER ON THE BORDER

ART HISTORY

ART H 204 SURVEY OF ASIAN ART (VLPA/I&S)  
8104 YA 5 TTh 430-650P ART 317 DAVIS,J  
ONLY MAJORS FROM EV DG COLLEGE (PD.1&2)  
NO FRESHMEN (PD.3)

ART H 309 TOPICS IN ART HIST (VLPA)  
8105 YA 5 MW 700-920P ART 317 CAPLOW,D  
ONLY MAJORS FROM EV DG COLLEGE (PD.1&2)  
NO FRESHMEN (PD.3)  
SURVEY OF MEXICAN ART

CLASSICS

CLAS 430 GRK & ROM MYTHOLOGY (VLPA)  
8111 YA 3 T 700-940P DEN 206 HINDS,5  
ONLY MAJORS FROM EV DG COLLEGE (PD.1&2)  
NO FRESHMEN (PD.3)

COMMUNICATIONS

CMU 200 INTRO TO MASS CMU (I&S)  
8117 YA 5 MW 700-920P CMU 226  
ONLY MAJORS FROM EV DG COLLEGE (PD.1&2)  
NO FRESHMEN (PD.3)

CMU 402 NEW MEDIA COMM (I&S)  
8118 YA 5 TTh 430-650P CMU 228 KAWAKOTO,K  
ONLY MAJORS FROM EV DG COLLEGE (PD.1&2)  
NO FRESHMEN (PD.3)

CMU 423 CMU AND DEVELOPMENT (I&S)  
8119 YA 5 MW 530-720P CMU 326 RIVENBURGH,N  
ONLY MAJORS FROM EV DG COLLEGE (PD.1&2)  
NO FRESHMEN (PD.3)

CMU 489 WOMEN MINOR MEDIA (I&S)  
8120 YA 5 MW 600-820P CMU 104 BALDASTY,G  
OFFERED JOINTLY WITH WOMEN 489 YA  
ONLY MAJORS FROM EV DG COLLEGE (PD.1&2)  
NO FRESHMEN (PD.3)

SYMBOLS

VLPA = Visual, Literary and Performing Arts  
I&S = Individuals and Societies  
NW = Natural World  
QSR = Quantitative, Symbolic, or Formal Reasoning  
C = English Composition

H = Honors Course  
> = Limited enrollment in this section, students must obtain Entry Code or Faculty Number.  
% = New Course (See front of Time Schedule)  
"How to Read Course Listings" (See back of Time Schedule)

REGISTRATION PERIODS

PD1 = Period I (May 9-Jun. 22)  
PD2 = Period II (Jun. 23-Sep. 28)  
PD3 = Period III (Sep. 29-Oct. 10)

SCHOOL OF SOCIAL WORK

AUTUMN QUARTER 1997

DEPT COURSE TITLE SLN SECTION CRD DAY TIME BLDG ROOM INSTRUCTOR SPEC CODE COMMENTS	DEPT COURSE TITLE SLN SECTION CRD DAY TIME BLDG ROOM INSTRUCTOR SPEC CODE COMMENTS	DEPT COURSE TITLE SLN SECTION CRD DAY TIME BLDG ROOM INSTRUCTOR SPEC CODE COMMENTS
<b>COMPARATIVE LITERATURE</b>		
<p><b>C LIT 375 IMAGES OF WOMEN LIT (VLPA)</b> 8110 YA 5 MW 800-820P THO 325 CHASTAIN,S ONLY MAJORS FROM EV DG COLLEGE (PD.1&amp;2) NO FRESHMEN (PD.3) WOMEN AND HUMOR</p>		
<b>ECONOMICS</b>		
<p><b>ECON 300 INTERMED MICRO-ECON (I&amp;S)</b> 8126 YA 5 MW 700-920P SAV 249 OFFERED JOINTLY WITH ECON 300 U ONLY MAJORS FROM EV DG COLLEGE (PD.1&amp;2) NO FRESHMEN (PD.3) PREREQ: ECON 200 AND MATH 112 OR 124 OR EQUIV</p>		
<b>ENGLISH</b>		
<p><b>ENGL 321 CHAUCER (VLPA)</b> 8129 YA 5 TTh 700-850P SAV 245 RENLEY,P ONLY MAJORS FROM EV DG COLLEGE (PD.1&amp;2) ADD CODE REQUIRED (PD.3) NO FRESHMEN (PD.3) ADD CODE FROM INSTRUCTOR (PD. 3)</p> <p><b>ENGL 322 ELIZABETHAN LIT (VLPA)</b> 8130 YA 5 MW 700-850P SAV 317 WEBSTER,J ONLY MAJORS FROM EV DG COLLEGE (PD.1&amp;2) ADD CODE REQUIRED (PD.3) NO FRESHMEN (PD.3) ADD CODE FROM INSTR (PD. 3)</p> <p><b>ENGL 324 SHAKESPEAR APT 1603 (VLPA)</b> 8131 YA 5 TTh 430-620P SAV 317 STREITBERGER ONLY MAJORS FROM EV DG COLLEGE (PD.1&amp;2) ADD CODE REQUIRED (PD.3) NO FRESHMEN (PD.3) ADD CODE FROM INSTRUCTOR (PER 3)</p> <p><b>ENGL 352 EARLY AMER LIT (VLPA)</b> 8132 YA 5 MW 700-850P SMI 115 ABRAMS,R ONLY MAJORS FROM EV DG COLLEGE (PD.1&amp;2) ADD CODE REQUIRED (PD.3) NO FRESHMEN (PD.3) ADD CODE FROM INSTR (PD. 3)</p> <p><b>ENGL 354 EARLY MOD AM LIT (VLPA)</b> 8133 YA 5 TTh 700-850P SAV 317 ONLY MAJORS FROM EV DG COLLEGE (PD.1&amp;2) ADD CODE REQUIRED (PD.3) NO FRESHMEN (PD.3) ADD CODE FROM INSTR (PD. 3)</p> <p><b>ENGL 471 COMPOSITION PROCESS (VLPA)</b> 8134 YA 5 MW 430-620P SAV 311 BRENNER,G ONLY MAJORS FROM EV DG COLLEGE (PD.1&amp;2) ADD CODE REQUIRED (PD.3) NO FRESHMEN (PD.3) ADD CODE FROM INSTR (PD. 3)</p> <p><b>ENGL 497 HONORS SR SEMINAR (VLPA)</b> &gt;8135 YA 5 MW 700-850P THO 134 SHAVIRO,S OFFERED JOINTLY WITH ENGL 498 YA MEETS WRITING COURSE REQUIREMENT ONLY MAJORS FROM EV DG COLLEGE (PD.1&amp;2) ENGL E MAJORS ONLY (PD.1&amp;2) ADD CODE FROM INSTRUCTOR (PD. 3) ADD CODES PDL A-11 (PQS. 1 &amp; 2)</p> <p><b>ENGL 498 SENIOR SEMINAR (VLPA)</b> 8136 YA 5 MW 700-850P THO 134 SHAVIRO,S OFFERED JOINTLY WITH ENGL 497 YA MEETS WRITING COURSE REQUIREMENT SENIORS, 5TH YEAR ONLY (PD.1&amp;2) ONLY MAJORS FROM EV DG COLLEGE (PD.1&amp;2) ENGL E MAJORS ONLY (PD.1&amp;2) ADD CODE REQUIRED (PD.3) NO FRESHMEN (PD.3) ADD CODE FROM INSTRUCTOR (PER 3)</p>		
<b>GEOGRAPHY</b>		
<p><b>GEOG 380 LOCAL ECON MARKETS (I&amp;S)</b> 8139 YA 5 TTh 430-650P SMI 405 KRUMKE,G ONLY MAJORS FROM EV DG COLLEGE (PD.1&amp;2) NO FRESHMEN (PD.3)</p>		
<p><b>GEOG 380 GEOG PTRNS HEALTH (I&amp;S)</b> 8140 YA 4 MW 700-920P SMI 405 PIRANI,M ONLY MAJORS FROM EV DG COLLEGE (PD.1&amp;2) NO FRESHMEN (PD.3)</p>		
<b>HISTORY</b>		
<b>HISTORY OF ASIA</b>		
<p><b>HSTAS 482 SE ASIA HST TO 1800 (I&amp;S)</b> 8146 YA 5 TTh 430-650P SMI 115 SEARS,L ONLY MAJORS FROM EV DG COLLEGE (PD.1&amp;2) NO FRESHMEN (PD.3)</p>		
<b>HISTORY OF THE AMERICAS</b>		
<p><b>HSTAA 303 MOD AM CIVL FR 1877 (I&amp;S)</b> 8143 YA 5 MW 700-920P SMI 309 BUSH,D ONLY MAJORS FROM EV DG COLLEGE (PD.1&amp;2) NO FRESHMEN (PD.3)</p> <p><b>HSTAA 381 LAT AMER-EARLY COL (I&amp;S)</b> 8144 YA 5 TTh 530-750P SMI 309 ALDEN,D ONLY MAJORS FROM EV DG COLLEGE (PD.1&amp;2) NO FRESHMEN (PD.3)</p> <p><b>HSTAA 432 HIST WASH &amp; PAC N W (I&amp;S)</b> 8145 YA 5 TTh 700-920P SMI 115 KLINGLE,M ONLY MAJORS FROM EV DG COLLEGE (PD.1&amp;2) NO FRESHMEN (PD.3)</p>		
<b>INTERNATIONAL STUDIES</b>		
<p><b>SIS 408 POLITICAL ISLAM (I&amp;S)</b> 8182 YA 5 TTh 530-750P THO 325 BURROWES,R OFFERED JOINTLY WITH POL S 432 YA MEETS WRITING COURSE REQUIREMENT ONLY MAJORS FROM EV DG COLLEGE (PD.1&amp;2) NO FRESHMEN (PD.3)</p>		
<b>LINGUISTICS</b>		
<p><b>LING 200 INTRO LING THOUGHT (VLPA/I&amp;S,QSR)</b> 8149 YA 5 TTh 630-850P CMU 326 ONLY MAJORS FROM EV DG COLLEGE (PD.1&amp;2) NO FRESHMEN (PD.3)</p>		
<b>MUSIC</b>		
<p><b>MUSIC 317 MUSIC CLTR OF WORLD (VLPA/I&amp;S)</b> 8157 YA 5 TTh 700-920P MUS 223 ONLY MAJORS FROM EV DG COLLEGE (PD.1&amp;2) ADD CODE REQUIRED (PD.3) NO FRESHMEN (PD.3)</p>		
<b>PHILOSOPHY</b>		
<p><b>PHIL 334 PHILOS OF MARXISM (I&amp;S)</b> 8165 YA 3 MW 600-720P PAR 106 CLATTERBAUGH ONLY MAJORS FROM EV DG COLLEGE (PD.1&amp;2) NO FRESHMEN (PD.3)</p> <p><b>PHIL 383 INTRO PHIL MIND (I&amp;S)</b> 8166 YA 5 TTh 430-650P PAR 213 MARKS,C</p>		
<b>POLITICAL SCIENCE, DEPT. OF</b>		
<b>POLITICAL SCIENCE</b>		
<p><b>POL S 309 PRE-MOD POL THOUGHT (I&amp;S)</b> 8167 YA 5 TTh 500-720P SMI 307 HOROWITZ,R MEETS WRITING COURSE REQUIREMENT NO FRESHMEN POLS E,S,SOCS E MAJORS ONLY (PD.1) ONLY MAJORS FROM EV DG COLLEGE (PD.2)</p> <p><b>POL S 311 INDIVIDUAL &amp; STATE (I&amp;S)</b> 8168 YA 5 MW 430-650P SAV 245 HOROWITZ,R MEETS WRITING COURSE REQUIREMENT NO FRESHMEN POLS E,S,SOCS E MAJORS ONLY (PD.1) ONLY MAJORS FROM EV DG COLLEGE (PD.2)</p>		
<p><b>POL S 313 WOMEN IN POLITICS (I&amp;S)</b> 8169 YA 5 TTh 700-920P SAV 315 OFFERED JOINTLY WITH WOMEN 313 YA ONLY MAJORS FROM EV DG COLLEGE (PD.1&amp;2) NO FRESHMEN (PD.3)</p> <p><b>POL S 383 LAW IN SOCIETY (I&amp;S)</b> 8170 YA 5 TTh 600-820P SAV 316 OFFERED JOINTLY WITH SO JU 363 YA NO FRESHMEN POLS E,SOCS E MAJORS ONLY (PD.1&amp;2)</p> <p><b>POL S 432 POLITICAL ISLAM (I&amp;S)</b> 8171 YA 5 TTh 530-750P THO 325 BURROWES,R OFFERED JOINTLY WITH SIS 406 YA MEETS WRITING COURSE REQUIREMENT ONLY MAJORS FROM EV DG COLLEGE (PD.1&amp;2) NO FRESHMEN (PD.3)</p> <p><b>POL S 464 POL OF CRIM JUSTICE (I&amp;S)</b> 8172 YA 5 TTh 430-650P SAV 311 SCHEINGOLD,S NO FRESHMEN POLS E,SOCS E MAJORS ONLY (PD.1)</p>		
<b>SOCIETY &amp; JUSTICE</b>		
<p><b>SO JU 363 LAW IN SOCIETY (I&amp;S)</b> 8183 YA 5 TTh 600-820P SAV 316 OFFERED JOINTLY WITH POL S 363 YA NO FRESHMEN POLS E,SOCS E MAJORS ONLY (PD.1&amp;2)</p>		
<b>PSYCHOLOGY</b>		
<p><b>PSYCH 209 FDMNTLS PSYCH RSCH</b> 8173 YA 4 MW 630-820P GTH 057 PREREQ: PSYCH 101 OR 102 OR EQUIV</p> <p><b>PSYCH 222 SURV-PHYSIOL PSYCH (NW)</b> 8174 YA 3 MW 500-620P JHN 123 PREREQ: MAJOR STANDING IN A BIOLOGICAL SCIENCE OR EITHER 101 OR 102</p> <p><b>PSYCH 305 ABNORMAL PSYCHOLOGY (I&amp;S)</b> 8175 YA 5 MW 430-650P BNS 117 PREREQ: 10 CREDITS IN PSYCH, TO INCLUDE 101 OR 102 OR EQUIV</p> <p><b>PSYCH 335 HUMAN FACTORS (I&amp;S)</b> 8176 YA 4 TTh 630-820 CHL 015</p> <p><b>PSYCH 451 HEALTH PSYCHOLOGY (I&amp;S/NW)</b> 8177 YA 5 TTh 530-650P JHN 123</p> <p><b>PSYCH 496 UNDERGRAD TEACH EXP</b> &gt;8178 YB 2-3 TO BE ARRANGED * CREDIT/NO CREDIT ONLY INSTRUCTOR I.D. - GTH 119A</p> <p><b>PSYCH 498 DIRECTED READING</b> &gt;8179 YA 1-3 TO BE ARRANGED * INSTRUCTOR I.D. - GTH 119A</p> <p>&gt;8180 YB 1-3 TO BE ARRANGED * CREDIT/NO CREDIT ONLY INSTRUCTOR I.D. - GTH 119A</p> <p><b>PSYCH 499 UNDERGRAD RESEARCH</b> &gt;8181 YB 1-3 TO BE ARRANGED * CREDIT/NO CREDIT ONLY INSTRUCTOR I.D. - GTH 119A</p>		
<b>SOCIOLOGY</b>		
<p><b>SOC 328 METH SOCIOL RESRCH (I&amp;S,QSR)</b> &gt;8184 YA 5 MW 700-920P SAV 245 LINNEMAN,T ONLY MAJORS FROM EV DG COLLEGE (PD.1&amp;2) NO FRESHMEN (PD.3)</p> <p><b>SOC 401 SPECIAL TOPICS (I&amp;S)</b> 8185 YA 5 MW 700-920P SAV 311 CONLEY,D ONLY MAJORS FROM EV DG COLLEGE (PD.1&amp;2) NO FRESHMEN (PD.3) ALCOHOL &amp; DRUGS</p> <p><b>SOC 447 SOCIAL MOVEMENTS (I&amp;S)</b> 8186 YA 5 TTh 430-650P SAV 245 REITMAN,S ONLY MAJORS FROM EV DG COLLEGE (PD.1&amp;2) NO FRESHMEN (PD.3)</p>		
<b>REGISTRATION PERIODS</b>		
<p>VLPA = Visual, Literary and Performing Arts I&amp;S = Individuals and Societies NW = Natural World QSR = Quantitative, Symbolic, or Formal Reasoning C = English Composition</p> <p>H = Honors Course &gt; = Limited enrollment in this section, students must obtain Entry Code or Faculty Number. % = New Course (See front of Time Schedule) "How to Read Course Listings" (See back of Time Schedule)</p> <p>PD1 = Period I (May 9-Jun. 22) PD2 = Period II (Jun. 23-Sep. 28) PD3 = Period III (Sep. 29-Oct. 10)</p>		

## AUTUMN QUARTER 1997

## EVENING DEGREE PROGRAM

DEPT COURSE TITLE	DEPT COURSE TITLE	DEPT COURSE TITLE
SLN SECTION CRD DAY TIME BLDG ROOM INSTRUCTOR	SLN SECTION CRD DAY TIME BLDG ROOM INSTRUCTOR	SLN SECTION CRD DAY TIME BLDG ROOM INSTRUCTOR
SPEC CODE	SPEC CODE	SPEC CODE

## SPEECH COMMUNICATION

SP CMU 301 INTERVIEWING (VLPA/I&S)  
8196 YA 5 TTh 700-920P PAR 106  
ONLY MAJORS FROM EV DG COLLEGE (PD.1&2)  
ADD CODE REQUIRED (PD.3)  
NO FRESHMEN (PD.3)  
SEE INSTRUCTOR FIRST DAY OF CLASS.

## WOMEN STUDIES

WOMEN 200 INTRO WOMEN STUDIES (I&S)  
8197 YA 5 MW 700-920P CMU 228 NELSON, S  
ONLY MAJORS FROM EV DG COLLEGE (PD.1&2)  
NO FRESHMEN (PD.3)

WOMEN 313 WOMEN IN POLITICS (I&S)  
8198 YA 5 TTh 700-920P SAV 315  
OFFERED JOINTLY WITH POL 5 313 YA  
ONLY MAJORS FROM EV DG COLLEGE (PD.1&2)  
NO FRESHMEN (PD.3)

WOMEN 322 RACE, CLASS, GENDER (I&S)  
8199 YA 5 TTh 700-920P SAV 311  
OFFERED JOINTLY WITH AES 322 YA  
ONLY MAJORS FROM EV DG COLLEGE (PD.1&2)  
NO FRESHMEN (PD.3)  
PREREQ: WOMEN 200

WOMEN 489 WOMEN MINOR MEDIA (I&S)  
8200 YA 5 MW 600-820P CMU 104 BALDASTY, G  
OFFERED JOINTLY WITH AES 489 YA  
ONLY MAJORS FROM EV DG COLLEGE (PD.1&2)  
NO FRESHMEN (PD.3)

## SCHOOL OF BUSINESS ADMIN

## ACCOUNTING

ACCTG 500 FINANCIAL ACCTG  
8094 YA 4 MW 800-940P BLM 416  
GRADS ONLY (PD.1&2)  
BUS E MAJORS ONLY (PD.1&2)  
ADD CODE REQUIRED (PD.3)  
EVENING MBA STUDENTS ONLY

ACCTG 530 TAX ISSUES-PROPERTY  
8095 YA 4 TTh 730-920 BLM 312  
BUS E, ACCTGE MAJORS ONLY (PD.1)  
GRADS ONLY (PD.1&2)  
BUS E, ACCTGE, BUS AD, ACCTG MAJORS ONLY (PD.2)  
ADD CODE REQUIRED (PD.3)

ACCTG 533 TAX PROCEDURE  
8096 YA 3 MW 1200-120 BLM 301  
BUS E, ACCTGE MAJORS ONLY (PD.1)  
GRADS ONLY (PD.1&2)  
BUS E, ACCTGE, BUS AD, ACCTG MAJORS ONLY (PD.2)  
ADD CODE REQUIRED (PD.3)

ACCTG 534 CORPORATE TAXATION  
8097 YA 3 TTh 530-650P BLM 201  
BUS E, ACCTGE MAJORS ONLY (PD.1)  
GRADS ONLY (PD.1&2)  
BUS E, ACCTGE, BUS AD, ACCTG MAJORS ONLY (PD.2)  
ADD CODE REQUIRED (PD.3)

ACCTG 557 TAX CON PLA AND RES  
8098 YA 4 MW 730-920 BLM 307  
TTh 130-320 BLM 311  
BUS E, ACCTGE MAJORS ONLY (PD.1)  
GRADS ONLY (PD.1&2)  
BUS E, ACCTGE, BUS AD, ACCTG MAJORS ONLY (PD.2)  
ADD CODE REQUIRED (PD.3)

## BUSINESS ADMINISTRATION, DEPT. OF

## BUSINESS COMMUNICATION

B CMU 301 BASIC WRITTEN BUS CMU  
8106 YA 4 TTh 730-920P BLM 202 GOETHALS, C  
MEETS WRITING COURSE REQUIREMENT  
NO FRESHMEN, SOPHMS  
BUS E MAJORS ONLY (PD.1&2)  
ADD CODE REQUIRED (PD.3)  
PD. 3: OPEN TO EVENING AND DAY  
BUSINESS STUDENTS; EC MKZ 137

## BUSINESS ECONOMICS

B ECON 300 MANAGERIAL ECON  
8107 YA 3 MW 730-850P BLM 213  
NO FRESHMEN, SOPHMS  
BUS E MAJORS ONLY (PD.1&2)  
ADD CODE REQUIRED (PD.3)  
PERIOD 3: OPEN TO EVENING AND DAY  
BUSINESS STUDENTS WITH EC MKZ 137  
OR BY PERM OF EVENING ADVISOR

B ECON 500 BUSINESS ECON I  
8108 YA 4 MW 615-745P BLM 416  
GRADS ONLY  
BUS E MAJORS ONLY (PD.1&2)  
ADD CODE REQUIRED (PD.3)  
EVENING MBA STUDENTS ONLY

## BUSINESS POLICY

B POL 470 BUSINESS POLICY  
8109 YA 4 TTh 530-720P BLM 301  
NO FRESHMEN, SOPHMS  
BUS E MAJORS ONLY (PD.1&2)  
ADD CODE REQUIRED (PD.3)  
PD. 3: OPEN TO EVENING AND DAY  
BUSINESS STUDENTS; EC MKZ 137 OR BY  
PERMISSION OF EVENING ADVISOR

## FINANCE

FIN 350 BUSINESS FINANCE  
8137 YA 4 MW 730-920P BLM 205  
NO FRESHMEN, SOPHMS  
BUS E MAJORS ONLY (PD.1&2)  
PD. 3: OPEN TO EVENING AND DAY  
BUSINESS STUDENTS; EC MKZ 137 OR BY  
PERMISSION OF EVENING ADVISOR

FIN 502 BUSINESS FINANCE  
8138 YA 4 MW 615-750P BLM 413  
GRADS ONLY  
BUS E MAJORS ONLY  
ADD CODE REQUIRED (PD.3)  
EVENING MBA STUDENTS ONLY

HUMAN RESOURCE MANAGE & ORGANIZ  
BEHAVIOR

HRMOB 300 MG ORG EFFECT  
8227 YA 4 TTh 730-920P BLM 201  
NO FRESHMEN, SOPHMS  
BUS E MAJORS ONLY (PD.1&2)  
ADD CODE REQUIRED (PD.3)  
PERIOD 3: OPEN TO EVENING & DAY  
BUSINESS STUDENTS WITH EC MKZ 137  
OR BY PERM OF EVENING ADVISOR

HRMOB 460 NEGOTIATIONS  
8142 YA 4 TTh 530-720P BLM 309  
NO FRESHMEN, SOPHMS  
BUS E MAJORS ONLY (PD.1&2)  
ADD CODE REQUIRED (PD.3)  
PERIOD 3: OPEN TO EVENING AND DAY  
BUSINESS STUDENTS WITH EC MKZ 137  
OR BY PERM OF EVENING ADVISOR

## INFORMATION SYSTEMS

IS 300 INTRO TO INFO SYS  
8147 YA 5 MW 530-720P \*BLM 202  
TH 530-820P BLM 402  
OFFERED JOINTLY WITH I S 300 YB  
NO FRESHMEN, SOPHMS  
BUS E MAJORS ONLY (PD.1&2)  
ADD CODE REQUIRED (PD.3)  
PERIOD 3: OPEN TO EVENING AND DAY  
BUSINESS STUDENTS WITH EC MKZ 137  
OR BY PERM OF EVENING ADVISOR

8148 YB 5 MW 530-720P BLM 202  
TH 630-720P BLM 402  
OFFERED JOINTLY WITH I S 300 YA  
NO FRESHMEN, SOPHMS  
BUS E MAJORS ONLY (PD.1&2)  
ADD CODE REQUIRED (PD.3)  
PERIOD 3: OPEN TO EVENING AND DAY  
BUSINESS STUDENTS WITH EC MKZ 137  
OR BY PERM OF EVENING ADVISOR

## MARKETING

MKTG 301 MARKETING CONCEPTS  
8155 YA 4 TTh 730-920P BLM 209  
NO FRESHMEN, SOPHMS  
BUS E MAJORS ONLY (PD.1&2)  
ADD CODE REQUIRED (PD.3)  
PERIOD 3: OPEN TO EVENING AND DAY  
BUSINESS STUDENTS WITH EC MKZ 137  
OR BY PERM OF EVENING ADVISOR

MKTG 450 CONSUMER BEHAVIOR  
8156 YA 4 TTh 530-720P BLM 213 STONE, J  
NO FRESHMEN, SOPHMS  
BUS E MAJORS ONLY (PD.1&2)  
ADD CODE REQUIRED (PD.3)  
PERIOD 3: OPEN TO EVENING AND DAY  
BUSINESS STUDENTS WITH EC MKZ 137  
OR BY PERM OF EVENING ADVISOR

## OPERATIONS MANAGEMENT

OPMGT 301 PRIN OPER MGT  
8160 YA 4 MW 730-920P BLM 214  
NO FRESHMEN, SOPHMS  
BUS E MAJORS ONLY (PD.1&2)  
ADD CODE REQUIRED (PD.3)  
PERIOD 3: OPEN TO EVENING AND DAY  
BUSINESS STUDENTS WITH EC MKZ 137  
OR BY PERM OF EVENING ADVISOR

OPMGT 502 INTRO TO OPMGT  
8161 YA 4 MW 800-940P BLM 413  
GRADS ONLY  
BUS E MAJORS ONLY  
ADD CODE REQUIRED (PD.3)  
EVENING MBA STUDENTS ONLY

## ORGANIZATION &amp; ENVIRONMENT

O E 302 ORG & ENVIRONMENT  
8158 YA 4 MW 530-720P BLM 214  
NO FRESHMEN, SOPHMS  
BUS E MAJORS ONLY (PD.1&2)  
ADD CODE REQUIRED (PD.3)  
PERIODS: OPEN TO DAY AND EVENING  
BUSINESS STUDENTS WITH EC MKZ 137  
OR BY PERM OF EVENING ADVISOR

O E 600 INDEPENDNT STDY/RSCH  
8159 YA 1-10 TO BE ARRANGED  
GRADS ONLY  
BUS E MAJORS ONLY  
ADD CODE REQUIRED (PD.3)  
EVENING MBA STUDENTS ONLY

## SYMBOLS

VLPA = Visual, Literary and Performing Arts  
I&S = Individuals and Societies  
NW = Natural World  
QSR = Quantitative, Symbolic, or Formal Reasoning  
C = English Composition

H = Honors Course  
> = Limited enrollment in this section, students  
must obtain Entry Code or Faculty Number.  
% = New Course (See front of Time Schedule)  
"How to Read Course Listings" (See back of Time Schedule)

## REGISTRATION PERIODS

PD1 = Period I (May 9-Jun. 22)  
PD2 = Period II (Jun. 23-Sep. 28)  
PD3 = Period III (Sep. 29-Oct. 10)

SCHOOL OF SOCIAL WORK

AUTUMN QUARTER 1997

DEPT COURSE TITLE  
SLN SECTION CRD DAY TIME BLDG ROOM INSTRUCTOR  
SPEC CODE COMMENTS

DEPT COURSE TITLE  
SLN SECTION CRD DAY TIME BLDG ROOM INSTRUCTOR  
SPEC CODE COMMENTS

DEPT COURSE TITLE  
SLN SECTION CRD DAY TIME BLDG ROOM INSTRUCTOR  
SPEC CODE COMMENTS

COLLEGE OF EDUCATION

EDUCATIONAL LEADERSHIP & POLICY STUDIES

EDLPS 631 HST AMER HIGHER EDUC  
8127 YA 3 M 700-920P MLR 216 TAYLOR,E  
ONLY MAJORS FROM EV DG COLLEGE (PD.1&2)  
NO FRESHMEN (PD.3)

EDLPS 689 COMMUNITY COLLEGE  
8128 YA 3 Th 430-650P MLR 112 VALADEZ,J  
ONLY MAJORS FROM EV DG COLLEGE (PD.1&2)  
NO FRESHMEN (PD.3)

COLLEGE OF ENGINEERING

COMPUTER SCIENCE & ENGINEERING

CSE 519 RESEARCH SEMINAR  
8121 YA 1 T 330-450 SIG 134  
OFFERED JOINTLY WITH CSE 519 A  
CREDIT/NO CREDIT ONLY  
GRADS ONLY  
CSE E MAJORS ONLY

CSE 520 COLLOQUIUM  
8122 YA 1 Th 330-520 SIG 134  
OFFERED JOINTLY WITH CSE 520 A  
CREDIT/NO CREDIT ONLY  
GRADS ONLY  
CSE E MAJORS ONLY

CSE 586 COMPUTER ARCH  
8123 YA 4 MW 630-750P LOW 201  
% GRADS ONLY  
CSE E,CSE MAJORS ONLY

CSE 589 APPLIED ALGORITHMS  
8124 YA 4 TTh 630-750P LOW 201  
% GRADS ONLY  
CSE E,CSE MAJORS ONLY

CSE 590 SPEC TPCS COMP SCI  
8125 YA 4 TTh 630-745P LOW 101  
GRADS ONLY  
CSE E MAJORS ONLY  
OPERATING SYSTEMS

SCHOOL OF LIBRARY & INFORMATION SCIENCE

LIBRARY & INFORMATION SCIENCE

LIS 500 SOCIETY USERS LIBRS  
8150 YA 4 MW 430-620P SAV 249 HIATT,P  
LIS E MAJORS ONLY (PD.1)  
LIS E,LIS MAJORS ONLY (PD.2&3)

LIS 501 BIBLIOG CONTROL  
8151 YA 4 MW 630-820P SAV 216 CARLYLE,A  
LIS E MAJORS ONLY (PD.1)  
LIS E,LIS MAJORS ONLY (PD.2&3)  
MAJORS ONLY; OTHERS BY PERMISSION  
gs11s@u.washington.edu

LIS 520 ORG LBR MAT-INTROD  
8202 YA 3 MW 430-350P BAG 260  
LIS E MAJORS ONLY (PD.1)  
LIS E,LIS MAJORS ONLY (PD.2&3)

LIS 528 LITERATURE SRCHNG  
8152 YA 3 MW 630-750P THO 101  
LIS E MAJORS ONLY (PD.1)  
LIS E,LIS MAJORS ONLY (PD.2&3)

LIS 530 ORG INFO INTERNET  
8153 YA 3 Th 500-745P THO 101  
% CREDIT/NO CREDIT ONLY  
LIS MAJORS ONLY (PD.1)  
LIS E,LIS MAJORS ONLY (PD.2&3)  
BUILDING AND MANAGING  
INTERNET SERVICES

LIS 549 CHILD MAT-EVAL USE  
8154 YA 3 T 500-745P SAV 243 DOLL,C  
LIS E MAJORS ONLY (PD.1)  
LIS E,LIS MAJORS ONLY (PD.2&3)  
OTHERS BY PERM  
email: gs11s@u.washington.edu

SCHOOL OF PUBLIC AFFAIRS

PUBLIC AFFAIRS

PB AF 540 INTEGR PUB MGT SEQ  
>8162 YA 3 M 600-850P PAR 112 DOBEL,J  
ONLY MAJORS FROM EV DG COLLEGE (PD.1&2)  
NO FRESHMEN (PD.3)  
EC PAR 109

PB AF 543 INT AN REASON SEQ  
>8163 YA 3 W 600-850P PAR 112 DIVELY,D  
ONLY MAJORS FROM EV DG COLLEGE (PD.1&2)  
NO FRESHMEN (PD.3)  
EC PAR 109

PB AF 546 PUB LEADERSHIP SEM  
>8203 YA 3 W 600-850P PAR 306 DOBEL,J  
ONLY MAJORS FROM EV DG COLLEGE (PD.1&2)  
NO FRESHMEN (PD.3)  
EC PAR 109

PB AF 599 SPECIAL TOPICS  
>8164 YA 3 T 600-850P BLM 416 SMITH,S  
ONLY MAJORS FROM EV DG COLLEGE  
NO FRESHMEN (PD.3)  
NONPROFIT ORGS IN PUB POL;  
EC PAR 109

SCHOOL OF SOCIAL WORK

SOCIAL WORK (MSW)

SOC W 501 SOC POL & ECON SEC  
8187 YA 3 T 600-850P SMS 038 DEAR,R  
ONLY MAJORS FROM EV DG COLLEGE  
SOC WE MAJORS ONLY

SOC W 502 HUM BEH & SOC ENV I  
8188 YA 3 M 600-850P SMS 032 SEYFRIED,S  
CREDIT/NO CREDIT ONLY  
ONLY MAJORS FROM EV DG COLLEGE  
SOC WE MAJORS ONLY

SOC W 511 PR 2-INTERM DIR SRV  
8189 YA 3 W 600-850P SMS 032 RICHEY,C  
ONLY MAJORS FROM EV DG COLLEGE  
SOC WE MAJORS ONLY

SOC W 525 ADVANCED PRACTICUM  
8191 YA 2-10 TO BE ARRANGED \* \* DELONG,J  
CREDIT/NO CREDIT ONLY  
ONLY MAJORS FROM EV DG COLLEGE  
SOC WE MAJORS ONLY  
DROP CODE REQUIRED (PD.3&4)

SOC W 531 SOC POL & SERV-CYF  
8192 YA 3 M 600-850P SMS 026 PECORA,P  
ONLY MAJORS FROM EV DG COLLEGE  
SOC WE MAJORS ONLY

SOC W 532 CHLD, YTH,FAM PR I  
8193 YA 3 Th 600-850P SMS 038 TEATHER,E  
ONLY MAJORS FROM EV DG COLLEGE  
SOC WE MAJORS ONLY

SOC W 536 CHLD, YTH, FAM METH  
8194 YA 3 T 600-820P SMS 032  
ONLY MAJORS FROM EV DG COLLEGE  
SOC WE MAJORS ONLY

SOC W 599 READ IN SOC WORK  
>8195 YA 1-5 TO BE ARRANGED \* \*  
CREDIT/NO CREDIT ONLY  
ONLY MAJORS FROM EV DG COLLEGE (PD.1&2)  
NO FRESHMEN (PD.3)

SYMBOLS

VLPA = Visual, Literary and Performing Arts  
I&S = Individuals and Societies  
NW = Natural World  
NSR = Quantitative, Symbolic, or Formal Reasoning  
C = English Composition

REGISTRATION PERIODS

PD1 = Period I (May 9-Jun. 22)  
PD2 = Period II (Jun. 23-Sep. 28)  
PD3 = Period III (Sep. 29-Oct. 10)

H = Honors Course  
> = Limited enrollment in this section, students must obtain Entry Code or Faculty Number.  
% = New Course (See front of Time Schedule)  
"How to Read Course Listings" (See back of Time Schedule)



# Department, College, Major Codes

ABBREV	DEPARTMENT OR PROGRAM NAME	CLASSIFICATION	ABBREV	DEPARTMENT OR PROGRAM NAME	CLASSIFICATION	ABBREV	DEPARTMENT OR PROGRAM NAME	CLASSIFICATION
<b>UNDERGRADUATE INTERDISCIPLINARY PROGRAMS</b>								
College Code A								
NMATR	NONMATRICULATED	A M	HSTSCI	HISTORY OF SCIENCE	R	RL SL	RUSSIAN LIT / SLAVIC LITERATURE	R
<b>ARCHITECTURE AND URBAN PLANNING, COLLEGE OF</b>								
College Code B								
ARCH	ARCHITECTURE	A M D C R	H A&S	HONORS - ARTS & SCIENCES	A C	SLAV	SLAVIC	C R
CM	CONSTRUCTION MANAGEMENT	A M D C	JSS	JACKSON SCHOOL OF INTERNATIONAL STUDIES	A	UKR	UKRAINIAN	C
URBDP	URBAN DESIGN & PLANNING	A M D C	SIS	INTERNATIONAL STUDIES	M D C	SOC	SOCIOLOGY	A M D C
CALP	COLL OF ARCH & URBAN PLANNING	M D C	SISAF	INT ST: AFRICAN STUDIES	M D C	SP CMU	SPEECH COMMUNICATIONS	A M D C R
CEP	COMMUNITY & ENVIRONMENTAL PLANNING	A M D C	SISCA	INT ST: CANADIAN STUDIES	M D C	SPHSC	SPEECH & HEARING SCIENCE	A M D C
VS ARC	VISITING ARCHITECTURE	M	SISCH	INT ST: CHINA	M D	STAT	STATISTICS	A M D C
LARCH	LANDSCAPE ARCHITECTURE	A M D C	RELJ	COMPARATIVE RELIGION	M D C	WOMEN	WOMEN STUDIES	A M D C R
<b>ARTS AND SCIENCES, COLLEGE OF</b>								
College Code C								
AES	AMERICAN ETHNIC STUDIES	A M D C	SISEA	INT ST: EAST ASIAN STUDIES	M D C	ZOOL	ZOOLOGY	A M D C
AFRAM	AFRO-AMERICAN STUDIES	M D C	ELRO	EUROPEAN STUDIES	M D C R	<b>BUSINESS ADMINISTRATION, SCHOOL OF</b>		
AAS	ASIAN AMERICAN STUDIES	M D C	SISJA	INT ST: JAPAN	M D	College Code E		
CHSTU	CHICANO STUDIES	M D C	SISJE	INT ST: JEWISH STUDIES	M D C	ACCTG	ACCOUNTING	A M D C
ANTH	ANTHROPOLOGY	A M D C R	SISKO	INT ST: KOREA	M D	B A	BUSINESS ADMINISTRATION	A M D C
AS	AMERICAN INDIAN STUDIES	M D C R	SISLA	INT ST: LATIN AMERICAN STUDIES	M D C	ADMIN	ADMINISTRATION	M C
ARCHY	ARCHAEOLOGY	C	SISME	INT ST: MIDDLE EASTERN STUDIES	M D C	BARM	BUSINESS ADMIN RSRCH METHOD	C
BIO A	BIOLOGICAL ANTHROPOLOGY	C	SISRE	INT ST: RUSSIAN & EAST EUROPEAN STUDIES	M D C	BAV	BUSINESS ADMIN VISITING	M
AMATH	APPLIED MATHEMATICS	A M D C R	SISSA	INT ST: SOUTH ASIAN STUDIES	M D C	B CMU	BUSINESS COMMUNICATIONS	C
ART	ART	A M D C	SISSE	INT ST: SOUTHEAST ASIAN STUDIES	M D C	B ECON	BUSINESS ECONOMICS	C
ART H	ART HISTORY	A M D C	LING	LINGUISTICS	A M D C R	B POL	BUSINESS POLICY	C
ASIAN	ASIAN LANG & LITERATURE	A M D C	FRLNG	FRENCH LINGUISTICS	M D C	ENBA	EXECUTIVE MASTERS BUSINESS ADMINISTRATION	C
ALTAI	ALTAIC	C	ROLING	ROMANCE LINGUISTICS	M D C	FIN	FINANCE	M D C
CHIN	CHINESE	M D C R	SPLNG	SPANISH LINGUISTICS	M D C	BUS AD	GRADUATE BUSINESS ADMINISTRATION	M D
HINDI	HINDI	M D C R	MATH	MATHEMATICS	A M D C R	HRMOB	HUMAN RES MNGT & ORGANIZATIONAL BEHAVIOR	C
INDN	INDIAN	C	MICRO	MICROBIOLOGY	A M D R	IS	INFORMATION SYSTEMS	C
INDON	INDONESIAN	C	MUSIC	MUSIC	A M D C R	IBUS	INTERNATIONAL BUSINESS	C
JAPAN	JAPANESE	M D C R	MUSAP	APPLIED MUSIC	M D C	IBUSC	INTERNATIONAL BUSINESS CERTIF	M
KOREAN	KOREAN	M D C	MUSED	MUSIC EDUCATION	C	MKTG	MARKETING	M D C
MONG	MONGOLIAN	C	MUSEN	MUSIC ENSEMBLE	C	OPMGT	OPERATIONS MANAGEMENT	C
SNKRT	SANSKRIT	C R	MUHST	MUSIC HISTORY	C	O E	ORGANIZATION & ENVIRONMENT	C
TAGLG	TAGALOG	C	NEAR E	NEAR EASTERN LANG & CIVLTN	A M D C R	Q METH	QUANTITATIVE METHODS	C
TAMIL	TAMIL	C R	AKKAD	AKKADIAN	C	ST MGT	STRATEGIC MANAGEMENT	C
THAI	THAI	C	ARAB	ARABIC	C	<b>DENTISTRY, SCHOOL OF</b>		
TIBETAN	TIBETAN	C R	ARAMC	ARAMAIC	C	College Code U		
VET	VIETNAMESE	C	COPTC	COPTIC	C	DENT	DENTISTRY	A M D C
ASTR	ASTRONOMY	A M D C	HEBR	HEBREW	C	D HYG	DENTAL HYGIENE	M D C
ATM S	ATMOSPHERIC SCIENCES	A M D C R	PRSAN	PERSIAN	C	DENT C	DENT CONCURRENT DEGREE PROG	M D
BOL	BIOLOGY	A M D C	TKGC	TURKIC	C	DPHS	DENTAL PUBLIC HLTH SCIENCES	C
BOTANY	BOTANY	A M D C	TURKISH	TURKISH	C	DENTCC	DENTCC (CERTIFICATE)	M D
CHEM	CHEMISTRY	A M D C R	UGARIT	UGARITIC	C	DENT V	DENTISTRY VISITING STUDENT	M D
BIOCHM	BIOCHEMISTRY	M D	PHIL	PHILOSOPHY	A M D C R	ENDO	ENDODONTICS	A M D C
EEP	EARLY ENTRANCE PROGRAM	M	PHYS	PHYSICS	A M D C R	ORALB	ORAL BIOLOGY	A M D C
HUM	CENTER FOR THE HUMANITIES	C	POL S	POLITICAL SCIENCE	A M D C R	ORALM	ORAL MEDICINE	A M D C
CLAS	CLASSICS	A M D C R	(path 10) POL S: POLITICAL THEORY			ORTH	ORTHODONTICS	A M D C
CL AR	CLASSICAL ARCHAEOLOGY	C	(path 20) POL S: AMERICAN GOVERNMENT			O S	ORAL SURGERY	M D C
CL HST	CLASSICS & ANCIENT HISTORY	C R	(path 30) POL S: INTERNATIONAL RELATIONS			PED DN	PEDIATRIC DENTISTRY	A M D
CL LI	CLASSICAL LINGUISTICS	C	(path 40) POL S: COMPARATIVE POLITICS			PEDO	PEDIODONTICS	M C
CL ST	CLASSICAL STUDIES	M D R	SO JU	SOCIETY & JUSTICE	M D C	PERIO	PERIODONTICS	A M D C
GREEK	GREEK	M D C R	PREMAJ	PRE MAJOR	A M	PROS	PROSTHODONTICS	A M D C
LATIN	LATIN	M D C R	EXPBA	EXTENDED PRE B A	M	RES D	RESTORATIVE DENTISTRY	A C
CMU	COMMUNICATIONS	A M D C	EXPENG	EXTENDED PRE ENGINEERING	M	<b>EDUCATION, COLLEGE OF</b>		
CHD	COMPARATIVE HIST OF IDEAS	A M D C R	EPRAJ	EXTENDED PRE MAJOR	M	College Code H		
C LIT	COMPARATIVE LITERATURE	A M D C R	PREARC	PRE ARCH & URBAN PLANNING	M	EDUC	EDUCATION	A M D C
C SCI	COMPUTER SCIENCE	A M D	PREART	PRE ARTS	M	ESL	ENGLISH AS 2ND LANGUAGE	M D
DANCE	DANCE	A M D C R	PRE BA	PRE BUSINESS ADMIN	M	EBBD	BILINGUAL BICULTURAL ED	M D
DRAMA	DRAMA	A M D C R	PRENGR	PRE ENGINEERING	M	EBIO	BIOLOGY (EDUCATION)	M D
ECON	ECONOMICS	A M D C	PREHS	PRE HEALTH SCIENCES	M	EN SCI	NATURAL SCIENCE (EDUCATION)	M D
ENGL	ENGLISH	A M D C	PREHUM	PRE HUMANITIES	M	EDCAJ	CURRICULUM & INSTRUCTION	C
GEN ST	GENERAL STUDIES	A M D C	PREMAJ	PRE MAJOR (AAS)	M	EDLPS	EDUC LEADERSHIP & POL STUDIES	C
COLST	COLLEGE STUDIES	M	PRENUR	PRE NURSING	M	EDUC C	EDUCATION (CONT CERTIFICATE)	M
ENV S	ENVIRONMENTAL STUDIES	M D C R	PRESCI	PRE SCIENCES	M	EDUC I	EDUCATION (INITIAL CERTIFICATE)	M
ETHNOM	ETHNOMUSICOLOGY	M D	PSOCS	PRE SOCIAL SCIENCE	M	EDTEP	EDUCATION (TEACHER PREP)	M D C
GIS	GENERAL & INTERDISCIPLINARY STUDIES	C	P SW	PRE SOCIAL WORK	M	EDPSY	EDUCATIONAL PSYCHOLOGY	C
LABOR	LABOR STUDIES	R	UNDEC	UNDECLARED 5TH YEAR	M	EDSPE	SPECIAL EDUCATION	C
MUSTEC	MUSIC TECHNOLOGY	M D	V A&S	VISITING ARTS & SCIENCES	M	EMUSIC	MUSIC (EDUCATION)	M
GENET	GENETICS	A M D C	PSYCH	PSYCHOLOGY	A M D C	<b>ENGINEERING, COLLEGE OF</b>		
GPHYS	GEOPHYSICS	A M D C	ROMAN	ROMANCE LANGUAGES & LIT	A M D C	College Code J		
GEOG	GEOGRAPHY	A M D C R	CATA	CATALAN	C	AA	AERONAUTICS & ASTRONAUTICS	A M D C
GEOL	GEOLOGY	A M D C	FRENCH	FRENCH	M D C	CHEM E	CHEMICAL ENGINEERING	A M D C
GERMAN	GERMAN	A M D C R	ITAL	ITALIAN	M D C R	CIV E	CIVIL ENGINEERING	A M D
(path 10) GERMAN AREA STUDIES		M D R	PORT	PORTUGUESE	M D C	CIVE	CIVIL ENGR CORE COURSES	C
(path 30) GERMAN LINGUISTICS		M D R	PROV	PROVENÇAL	C	CEWA	ENVIRON ENGR & SCIENCE	C
HIST	HISTORY	A M D C R	RMN	ROMANIAN	C	CESM	STRUCTURAL & GEOTECHNICAL ENGINEERING & MECHANICS	C
HSTAM	ANCIENT & MEDIEVAL HISTORY	C	SPAN	SPANISH	M D C R	CETS	TRANSPORTATION, SURVEYING & CONSTRUCTION ENGR	C
HSTAS	HISTORY OF ASIA	C	SCND	SCANDINAVIAN LANG & LIT	A	CSE	COMPUTER SCIENCE & ENGR	A M D C
HSTAA	HISTORY OF THE AMERICAS	C	DANISH	DANISH	M D C R	CMP E	COMPUTER ENGINEERING	M D
HSTEU	MODERN EUROPEAN HISTORY	C	FINN	FINNISH	C R	EE	ELECTRICAL ENGINEERING	A M D C
<b>ABBREVIATIONS:</b> A = ADMINISTRATIVE UNIT, M = MAJOR, D = OFFERS DEGREE, C = OFFERS COURSES, R = MINOR								

NUCLEAR ENGINEERING DEPARTMENT OR PROGRAM NAME	CLASSIFICATION	ABBREV	DEPARTMENT OR PROGRAM NAME	CLASSIFICATION	PUBLIC AFFAIRS DEPARTMENT OR PROGRAM NAME	CLASSIFICATION
ND E INDUSTRIAL ENGINEERING	A M D C		<b>LAW SCHOOL OF</b>		PB AF PUBLIC AFFAIRS	A M D C
ME MECHANICAL ENGINEERING	A M D C		College Code X			
MEE MECHANICAL ENGR/INDUSTRIAL	A M D C		LAW LAW	A M D C		
MSE MATERIALS SCIENCE & ENGR	A M D C R		LAW A LAW A	C		
CER E CERAMIC ENGINEERING	M D C		LAW B LAW B	C		
MSE MATERIALS SCIENCE & ENGR	M D C		LAW C LAW CONCURRENT DEGREE PROGRAM	M D		
M S&E M S&E	M		LAW T LAW TAXATION	M D C		
MET E METALLURGICAL ENGR	M D C		LAW V LAW VISITING STUDENT	M D		
TC TECHNICAL COMMUNICATION	A M D C					
<b>FOREST RESOURCES COLLEGE OF</b>			<b>PUBLIC AFFAIRS SCHOOL OF</b>			
College Code L			College Code Q			
CFR COLLEGE OF FOREST RESOURCES	A	C	<b>PUBLIC HEALTH AND COMMUNITY MEDICINE SCHOOL OF</b>			
CN WR CONSERVATION OF WILDLAND RES	M D	R	College Code M			
ESC ECOSYSTEM SCI & CONSERVATION	M D	C	PH&M PUBLIC HEALTH AND COMMUNITY MED	A	R	
FOR E FOREST ENGINEERING	M D	C	HIA HEALTH INFORMATION ADMINISTRATION	A	C	
F E FOREST ENGINEERING	M D	C	VIS PH VISITING STUDENT PUBLIC HLTH	M D		
F MGMT FOREST MANAGEMENT	M D	R	BIOS BIostatISTICS	A	M D C	
FOR R FOREST RESOURCES (UNDECLARED GRAD) (PATH 00)	M D		ENV H ENVIRONMENTAL HEALTH	A	M D C	
FM FOREST MANAGEMENT	M D	C	EPI EPIDEMIOLOGY	A	M D C	
FOR R FOREST RESOURCES/ECONOMICS (PATH 05)	M D		HSERV HEALTH SERVICES	A	M D C	
FOR V FORESTRY VISITING GRAD	M		PABIO PATHOBIOLOGY	A	M D C	
PSE PAPER SCIENCE & ENGR	M	C				
PRE FE PRE FOREST ENGINEERING	M		<b>SOCIAL WORK SCHOOL OF</b>			
PREFOR PRE MAJOR FORESTRY	M		College Code T			
FOR PP PULP & PAPER SCIENCE	M D		SOC WRK SCHOOL OF SOCIAL WORK	A		
UR FOR URBAN FORESTRY	M D		SOC WL SOCIAL WELFARE (GRADUATE)	M D C		
UHF URBAN HORTICULTURE	M D	C	SOC WF SOCIAL WELFARE (UNDERGRAD)	M D C		
WLD S WILDLIFE SCIENCE	M D	R	SOC W SOCIAL WORK	M D C		
FOR WF WOOD SCIENCE	M D		VIS SW SOCIAL WORK VISITING STUDENT	M		
<b>INTERDISCIPLINARY GRADUATE PROGRAMS</b>			<b>MEDICINE SCHOOL OF</b>			
College Code R			College Code Y			
BIO T BIOLOGY TEACHING	A M D		ANEST ANESTHESIOLOGY	A	C	
BMSD BIOMOLECULAR STRUCTURE & DES	A M D		BIOC BIOCHEMISTRY	A	M D C	
GR UN GRADUATE UNASSIGNED	A M D		B STR BIOLOGICAL STRUCTURE	A	M D C	
GROSSCH GRADUATE SCHOOL	A		C MED COMPARATIVE MEDICINE	A	M D C	
HAG HEALTH ADMIN GROUP	A M D		FAMED FAMILY MEDICINE	A	C	
IPHD INDIVIDUAL PHD PROGRAM	A M D	C	HUBIO HUMAN BIOLOGY	A	C	
MCB MOLECULAR & CELLULAR BIOL	A M D	C	IMMUN IMMUNOLOGY	A	M D C	
MUSEUM MUSEOLOGY	A M D	C	LAB M LABORATORY MEDICINE	A	M D C	
NAMES NEAR & MIDL EASTERN STUDIES	A M D		MED T MEDICAL TECHNOLOGY	M D		
NEUB NEUROBIOLOGY	A M D		MEDED MEDICAL EDUCATION	A	C	
NEUBEH NEUROBIOLOGY AND BEHAVIOR	A M D	C	MED MEDICINE	A	M D C	
NU EN NUCLEAR ENGINEERING	A M D		CONJ CONJOINT	A	C	
NUTR NUTRITIONAL SCIENCES	A M D	C	MED C MED CONCURR DEGREE PROG	M D		
QERM QUANTITATIVE ECOL & RESORCS	A M D	C	MED V MEDICINE VISITING GRAD	M D		
QUAT QUATERNARY SCIENCES	A	C	MEDEX MEDEX	A	C	
UDAPL URBAN DESIGN & PLANNING	A M D		MEDXC MEDEX (CERTIFICATE PROGRAM)	M		
VIS G GRADUATE VISITING	A		MEDXD MEDEX (DEGREE PROGRAM)	M D		
GRAD V GRADUATE VISITING	A M D		MICROM MICROBIOLOGY (MEDICINE)	A	M D C	
<b>INTERSCHOOL-OR INTERCOLLEGE PROGRAMS</b>			<b>NEUROLOGICAL SURGERY</b>			
College Code O			OB GYN OBSTETRICS & GYNECOLOGY			A
A S AEROSPACE STUDIES	A M	C	OPHTH OPHTHALMOLOGY	A	C	
AMAP ADVANCED MATERIALS & MANUFACTURING PROC	A	C	ORTHOP ORTHOPEDICS	A	C	
BIOEN BIOENGINEERING	A M D	C	OTOH N OTOLARYNGOLOGY, HEAD & NECK SURGERY	A	C	
CNSR CONSORTIUM	A M D	C	PATH PATHOLOGY	A	M D C	
DNT O DENTISTRY/ORAL BIOLOGY	A M D		PEDS PEDIATRICS	A	C	
ENG BA ENGINEERING/BUSINESS ADMIN	A M D		PHCOL PHARMACOLOGY	A M D	C	
FSTDY FOREIGN STUDY	A	C	MHE MEDICAL HISTORY & ETHICS	A M D	C	
FR EC FOREST RESOURCES/ECONOMICS	A M D		P BIO PHYSIOLOGY & BIOPHYSICS	A M D	C	
HS BA HLTH SCIENCE/BUSINESS ADMIN	A M D		PBSCI PSYCHIATRY & BEHAVIORAL SCI	A	C	
IS BA INTERNATIONAL STUDIES/BUS ADMIN	A M D		R ONC RADIATION ONCOLOGY	A	C	
IS EP INTERNATIONAL STUDIES/EPI	A M D		RADGY RADIOLOGY	A	C	
IS FOR INTERNATIONAL STDY/FOREST RES	A M D		REHAB REHABILITATION MEDICINE	A M D	C	
IS HS INTERNATIONAL STUDIES/HLTH S	A M D		OT OCCUPATIONAL THERAPY	M D		
IS LAW INTERNATIONAL STUDIES/LAW	A M D		P T PHYSICAL THERAPY	M D		
IS MA INTERNATIONAL STDY/MARINE ST	A M D		PRO PROSTHETICS & ORTHOTICS	M D		
IS PA INTERNATNL STDY/PUBLIC AFFAIRS	A M D		SURG SURGERY	A	C	
M SCI MILITARY SCIENCE	A M	C	UROL UROLOGY	A	C	
NR HS NURSING/HEALTH SERVICES	A M D		<b>NURSING SCHOOL OF</b>			
N HS P&CN/HEALTH SERVICES	A M D		College Code N			
N SCI NAVAL SCIENCE	A M	C	NURS NURSING	A M D	C	
PSNHS PSYCHOSOCIAL NURSING/HEALTH SERVICES	A M D		NCLIN NURSING CLINICAL	A	C	
Q SCI QUANTITATIVE SCIENCE	A	C	NMETH NURSING METHODS	A	C	
SW PH SOCIAL WORK/PUBLIC HEALTH	A M D		EXPNR EXTENDED PRE NURSING	M		
UCONJ UNIVERSITY CONJOINT	A	C	NUR AF NURSE AFFILIATES	M		
UWCR UW ELECTIVE CREDIT (ML)	A	C	NUR RN NURSING RNBS	M D		
			NURS V NURSING VISITING STUDENT	M		
			<b>OCEAN AND FISHERY SCIENCES COLLEGE OF</b>			
			College Code K			
			FISH FISHERIES SCIENCE	A M D	C R	
			FISH V FISHERIES VISITING STUDENT	M		
			FD SC FOOD SCIENCE	M D	C	
			P FISH PRE MAJOR FISHERIES	M		
			SS FS SEAFOOD SCIENCES / FOOD SCIENCES	A M D	C R	
			OCEAN OCEANOGRAPHY	A M D	C R	
			SMA SCHOOL OF MARINE AFFAIRS	A M D	C	
			<b>PHARMACY SCHOOL OF</b>			
			College Code P			
			PHARM PHARMACY	A M D	C	
			MEDCH MEDICAL CHEMISTRY	M D	C	
			PHSCI PHARMACEUTICAL SCIENCES	M D		
			PCEUT PHARMACEUTICS	M D	C	
			PHARM DOCTOR OF PHARMACY	M D		
			PHARMV PHARMACY VISITING GRAD	M		
			PHARMX DOCTOR OF PHARM (Extension)	M D		

# How to Read the Course Listings

The information published in the Time Schedule is subject to change. The instructor for a particular course may be changed, or the instructor may be assistants in teaching the course and courses may not meet each day listed. Additionally, courses listed in this publication may be canceled in the event of insufficient enrollment. Course, term, and section information are listed in the following columnar order:

Curriculum	Course Title	Day and Time of meeting (Arr = "to be arranged")	Place of meeting * * = "to be arranged"	General Education Requirement
Course Number	490	SPECIAL TOPICS	THO 235	I&S
SISCA	>6525	MW 130-320	THO 235	Mouse, M
H%	A	TTh 130-220		
Entry code designation. Course requires Add Code or Faculty Number	Section designation	OFFERED JOINTLY WITH POL S 447 C CR/NC ONLY NO FRESHMEN POL S, SIS MAJORS ONLY (PD.1) U.S. & CANADIAN FOREIGN POLICY, CONTRASTS IN STYLE & SUBSTANCE		Name of Instructor
Schedule Line Number	Special program codes H = Honors % = New Course	Credit 2.5 = 2 1/2 credits (/) = "or" (-) = "to" VAR = variable credit and any number of credits may be elected (however, fractional credit registration - e.g., 1/2 credit is not allowed in variable-credit courses)	Comments and Registration Restrictions PD.1 = Registration Period I PD.2 = Registration Period II PD.3 = Registration Period III PERM = Permission INSTR = Instructor * = To be arranged EC or DC = Entry or Drop Code followed by the location where they are available to be picked up.	

## Guide to Classroom Locations

The three letter abbreviation is spoken on STAR and accompanied by the classroom number when the List Schedule transaction (L#) is selected. The classroom abbreviation is also printed with the classroom number on your printed Registration Confirmation.

ACC ...Academic Computing Ctr (13-C)	EEU... Experimental Educ Unit (19-H)	HSI .... Health Sciences Bldg wing I (16-F)	OCE... Oceanography Bldg (18-F)
ADM...Administration Building (See GRB--Gerberding Hall) (10-G)	EGA... Engineering Annex (12-J)	HSJ.... Health Sciences Bldg wing J (15-E)	ORB... Ocean Research Bldg (16-D)
AER....Aerospace & Engr Rsrch Bld. (12-I)	EGL.... Eagleson Hall (7-E)	HSR... Health Sci wings RR (18-H)	OTB ... Ocean Teaching Bldg (16-E)
ALB ....Allen Library (10-H)	ELB ... Engineering Library (11-J)	HST ... Health Sci wings T (15-G)	OUG ... Odegaard Undergrad Library (9-F)
AND ...Anderson Hall (14-H)	FIS..... Fisheries Ctr (18-G)	HUB... Student Union Bldg (10-J)	PAB ... Physics Astronomy Bldg (E-13)
ARC ...Architecture Hall (11-F)	FLK.... Fluke Hall (9-K)	HUT... Hutchinson Hall (5-I)	PAR ... Parrington Hall (8-F)
ART ....Art Bldg (6-I)	FRH* .. Friday Harbor Laboratories	ICH.... Cunningham Hall (11-F)	PDL ... Padelford Hall (8-J)
ATG....Atmos Sci/Geophysics (12-G)	FTR ... Fisheries Teaching Rsrch Bldg (13-B)	ICT..... Instructional Ctr/Theater (10-C)	PHY ... Physics Building [See MGH - Mary Gates Hall] (11-H)
BAG ...Bagley Hall (12-G)	GA1... Guthrie Annex 1 (12-E)	IMA.... Intramural Activities Bldg (12-M)	PLT.... Plant Laboratory (14-G)
BGH...Botany Greenhouse (14-F)	GA2... Guthrie Annex 2 (11-E)	JHA.... Johnson Annex (11-G)	PSC*.. Pacific Science Ctr
BLD ....Bloedel Hall (15-H)	GA3... Guthrie Annex 3 (10-E)	JHN ... Johnson Hall (11-G)	RAI .... Raitt Hall (7-H)
BLM....Balmer Hall (5-H)	GDR.. Golf Driving Range	KIN .... Kincaid Hall (13-F)	ROB... Roberts Hall (14-J)
BMM...Burke Memorial Museum (4-F)	GHH*.. Group Health Hospital	KNE... Kane Hall (8-G)	SAV ... Savery Hall (8-G)
BNS....Benson Hall (13-G)	GLD... Gould Hall (11-D)	LA1 .... Lewis Annex 1 (5-J)	SIG .... Sieg Hall (11-I)
BRY....Bryant Bldg (14-A)	GRB .. Gerberding Hall (Administration) (10-G)	LA2.... Louis Annex 2 (5-J)	SMI .... Smith Hall (9-H)
CDH ...Condon Hall (8-B)	GTH... Guthrie Hall (12-F)	LA3.... Lewis Annex 3 (6-J)	SMZ.... Schmitz Hall (9-D)
CHD ...Center on Human Development and Disabilities (19-H)	GUG.. Guggenheim Hall (11-I)	LEW... Lewis Hall (6-J)	SUZ ... Suzzallo Library (10-H)
CHL....Chemistry Library Bldg (12-F)	GWN . Gowen Hall (9-H)	LOW .. Loew Hall (11-J)	SWS ... Social Work/Speech and Hearing Sciences Bldg (8-E)
CLK....Clark Hall (7-J)	HAG .. Henry Art Gallery (9-E)	MAR .. Marine Studies Bldg (14-C)	TGB ... Graves Bldg (13-L)
CMA ...Ceramic and Metal Arts Bldg	HCK... Hitchcock Hall (14-E)	MEB... Mechanical Engr Bldg (12-J)	THO... Thomson Hall (9-I)
CMU ...Communications Bldg (8-I)	HHL.... Harris Hydraulics Lab (17-E)	MGH.. Mary Gates Hall (11-H)	UMC ... Univ Medical Ctr wings CC, EE, NE, NN, NW, SE, SS, & SW (18-H)
CNH ...Canoe House (19-M)	HLL.... Hall Health Ctr (9-K)	MKZ... Mackenzie Hall (9-H)	UME ... Univ Medical Ctr wings EA, EB, & EC (18-I)
COH*...Children's Orthopedic Hospital	HMC*. Harborview Medical Ctr	MLR... Miller Hall (8-I)	WCL ... Wilson Ceramic Laboratory (15-J)
CQS ...Ctr for Quantitative Science (15-D)	HND .. Henderson Hall (10-A)	MNY ...Meany Hall (10-F)	WFS ... Winkenwerder Forest Science Lab (15-I)
CSH ...Coribear Shellhouse (13-M)	HPH... Hughes Playhouse (9-D)	MOR... More Hall (14-J)	WIL.... Wilcox Hall (14-J)
CTU....Clinical Training Unit (19-H)	HRC*.. Fred Hutchinson Cancer Rsrch Ctr	MSB... Marine Sciences Bldg (14-C)	
DEN ...Denny Hall (6-G)	HS2... Health Sciences Annex 2 (16-F)	MUE ... Mueller Hall (14-J)	
DSC ...3941 University Way N.E. (10-D)	HSA... Hlth Sci wings A, B, & C (16-G)	MUS ... Music Bldg (7-I)	
ECC ...Ethnic Cultural Ctr (10-C)	HSB... Hlth Sci wings AA and BB (17-H)	NOC .. Not On Campus	
EDP....Edmundson Pavilion (14-L)	HSD... Health Sci wings D, E, F, G, & H (16-F)	NPL ... Nuclear Physics Laboratory (4-K)	
EEB....Electrical Engineering Bldg (13-I)		NRB... Nuclear Reactor Bldg (13-J)	
		OBS... Observatory (4-G)	
		OCB... Oceanography Barge (18-E)	

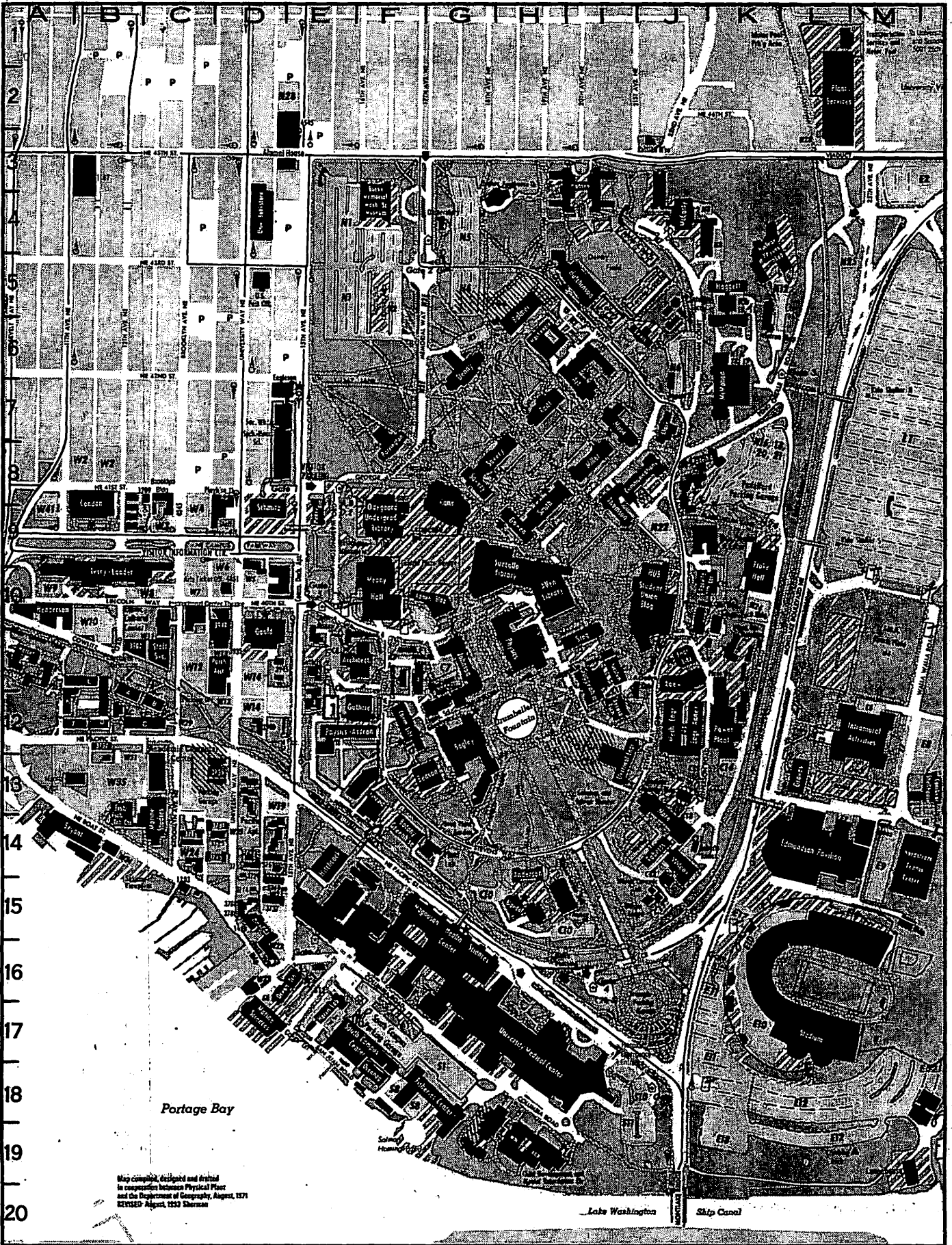

Map compiled, designed and printed  
 in cooperation between Physical Plans  
 and the Department of Geography, August, 1971  
 REVISED August, 1973 Sherman

Lake Washington

Ship Canal

# BOOKSTORE CHECKLIST



## DIRECTORY OF CLASSES™



<input type="checkbox"/>	<b>TITLE</b>	_____
	<b>CLASS</b>	_____
<input type="checkbox"/>	<b>TITLE</b>	_____
	<b>CLASS</b>	_____
<input type="checkbox"/>	<b>TITLE</b>	_____
	<b>CLASS</b>	_____
<input type="checkbox"/>	<b>TITLE</b>	_____
	<b>CLASS</b>	_____
<input type="checkbox"/>	<b>TITLE</b>	_____
	<b>CLASS</b>	_____
<input type="checkbox"/>	<b>TITLE</b>	_____
	<b>CLASS</b>	_____
<input type="checkbox"/>	<b>TITLE</b>	_____
	<b>CLASS</b>	_____
<input type="checkbox"/>	<b>TITLE</b>	_____
	<b>CLASS</b>	_____
<input type="checkbox"/>	<b>TITLE</b>	_____
	<b>CLASS</b>	_____

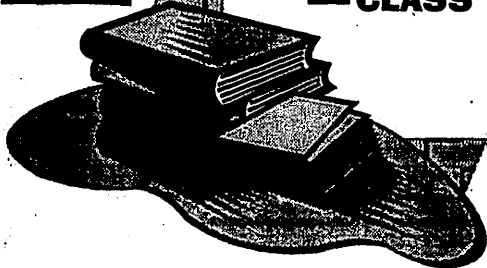

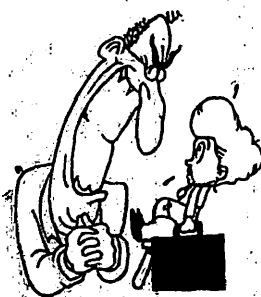

# ARE YOU PREPARED FOR THE JOB SEARCH?



This checklist will help you to identify where you are in preparing for your job search. Your answers may yield some important clues. Answer each question "Yes" or "No," then total your answers to determine your level of preparation.

## I. Self-Awareness: What you know about yourself and your work preferences

1. Can you clearly state your career goals?
2. Can you name the work activities you do best and enjoy most?
3. Can you identify whether you work best with people, data, or things?
4. Can you list at least five skills and abilities you have which apply to work?
5. Can you explain why you selected your major?
6. Have you clearly defined your work setting preferences?
7. Have you decided whether you will consider a position which will require travel?
8. Can you describe your feelings about supervision and responsibility?
9. Can you summarize your personal work experience in terms of work, education, and vocational activities?

A score of less than six "Yes" answers indicates the need to examine your work preferences more closely before proceeding with your job search.

## II. Job Readiness: What you know about resumes, employment correspondence, and interviewing

1. Have you prepared a resume and had it critiqued by a counselor?
2. Have you secured at least three professional/academic references?
3. Have you drafted a basic outline for cover letters of application and inquiry?
4. Can you describe your greatest strengths and weaknesses?
5. Can you list several contributions you made or things you accomplished in each of your more important jobs?
6. Do you know at least 20 questions employers are likely to ask in an interview?
7. Have you thoroughly prepared possible answers to these questions based upon your skills, experience, and knowledge?
8. Have you formulated general questions to ask a potential employer?
9. Do you know how to research for organization information to prepare for an interview?

A score of less than six "Yes" answers indicates the need to develop your employability and job readiness before proceeding with the job search.

## III. Job Campaign: What you know about conducting a successful job search campaign

1. Have you identified the target career fields/occupations for your job search?
2. Have you clearly defined your geographic preferences and limitations?
3. Can you identify at least three resources that list job vacancies in your field?
4. Can you name at least four sources of information that could help you identify potential employers?
5. Can you identify employers who are interviewing people with your academic credentials?
6. Have you talked to professionals and others associated with your career field?
7. Have you compiled a list of employers which interest you?

A score of less than five "Yes" answers indicates the need to learn more about effective job search strategies. Plan to attend a career workshop. Also, schedule an appointment with a campus counselor to discuss your concerns.

# Notes



# Notes

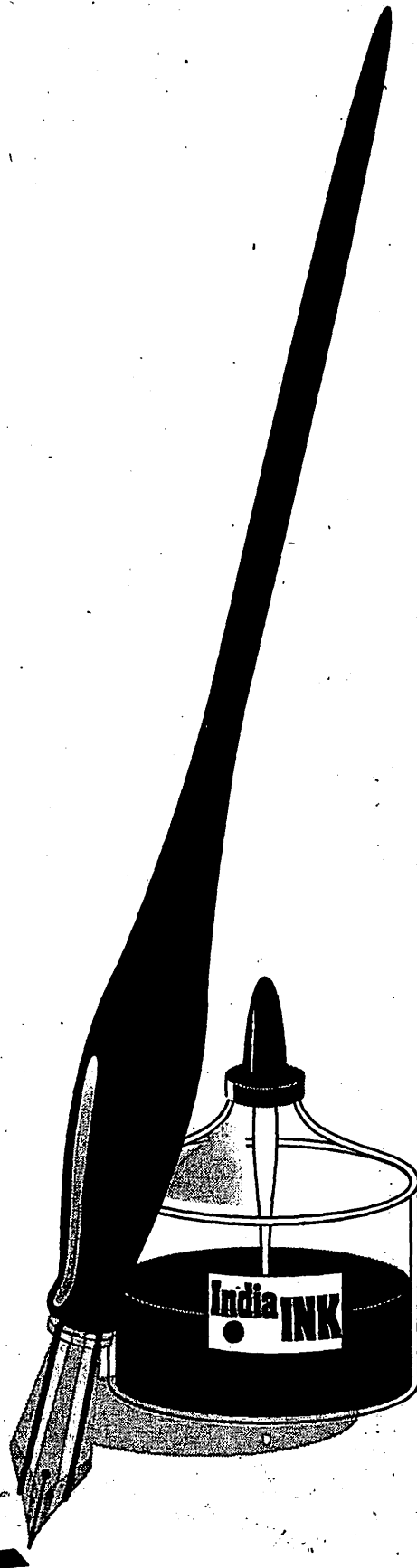



# Index to Courses

Accounting..... 100, 142	Computer Science & Engineering..... 113, 143	International Business..... 104	Pharmaceutic..... 135
Administration..... †	Conjoint (Medicine)..... 132	International Studies..... 70, 141	Pharmacology..... 129
Advanced Materials & Manufacturing Processes..... 123	Construction Management..... 41, 140	Italian..... 92	Pharmacy..... 135
Aeronautics & Astronautics..... 112	Coptic..... 80	Japan (See East Asian Studies)	Philosophy..... 81, 141
Aerospace Studies (Air Force ROTC)..... 140	Croatian-Serbian..... 94	Japanese..... 47	Physics..... 82
African Studies..... 71	Curriculum & Instruction..... 109	Jewish Studies..... 71	Physiology & Biophysics..... 130
Afro-American Studies..... 42	Czech..... 94	Korea (See East Asian Studies)	Polish..... 94
Akkadian..... †	Dance..... 56	Korean..... 47	Political Science..... 84, 141
Altaic..... †	Danish..... 93	Laboratory Medicine..... 127	Portuguese..... 92
American Ethnic Studies..... 42, 140	Dental Hygiene..... 106	Landscape Architecture..... 41	Prosthodontics..... 108
American Indian Studies..... 42, 140	Dental Public Health Sciences..... 106	Latin American Studies..... 71	Provencal..... †
Ancient & Medieval History..... 68	Dentistry..... 106	Latin..... 54	Psychiatry & Behavioral Sciences..... 130
Anesthesiology..... 125	Doctor of Arts..... †	Law.....	Psychology..... 88, 141
Anthropology..... 42, 140	Drama..... 57	Library & Information Science..... 124, 143	Public Affairs..... 138, 143
Applied Mathematics..... 43	East Asian Studies..... 71	Linguistics..... 72, 141	Quantitative Ecology & Resource Management..... 123
Arabic..... 80	Economics..... 58, 141	Lithuanian..... †	Quantitative Methods..... 106
Aramaic..... †	Ecosystem Science & Conservation..... 120	Marine Affairs..... 134	Quaternary Science..... 123
Archaeology..... 43	Education (Independent Study, Research & Field Experiences)..... 110	Marketing..... 104, 142	Radiation Oncology..... 130
Architecture..... 40	Education-Teacher Education Program..... 110	Materials Science and Engineering..... 119	Radiology..... 130
Architecture & Urban Planning..... 40	Educational Leadership & Policy Studies..... 110, 143	Mathematics..... 73	Rehabilitation Medicine..... 131
Art..... 44	Educational Psychology..... 110	Mechanical Engineering..... 119	Restorative Dentistry..... 109
Art History..... 45, 140	Electrical Engineering..... 115	MEDEX Program..... †	Romance Languages and Literature..... 92
Asian Language & Literature..... 46	Endodontics..... 107	Medical Education..... 128	Romance Linguistics..... 73
Asian-American Studies..... 42	Engineering..... 116	Medical History & Ethics..... 128	Romanian..... 92, 94
Astronomy..... 47	English..... 59, 141	Medicinal Chemistry..... 135	Russian & East European Studies..... 72
Atmospheric Sciences..... 48	Environmental Engineering & Science..... 113	Medicine..... 132	Russian..... 94
Biochemistry..... 125	Environmental Health..... 136	Metallurgical Engineering..... 119	Sanskrit..... 47
Biocultural Anthropology..... 43	Environmental Studies..... †	Microbiology..... 128	Scandinavian..... 93
Bioengineering..... 123	Epidemiology..... 137	Middle Eastern Studies..... 71	Scandinavian Languages & Literature..... 93
Biological Structure..... 125	European Studies..... 70	Military Science..... 140	Slavic..... 94
Biology..... 48	Evening Degree Program..... 140	Modern European History..... 70	Slavic Languages & Literature..... 94
Biostatistics..... 136	Family Medicine..... 126	Molecular & Cellular Biology..... 123	Social Welfare..... 138
Botany..... 50	Finance..... 102, 142	Molecular Biotechnology..... 129	Social Work..... 139
Bulgarian..... †	Finnish..... 93	Museology..... 123	Social Work (MSW)..... 139, 143
Business Administration	Fisheries..... 134	Music..... 75, 141	Society & Justice..... 88, 141
Research Methods..... 101	Food Science..... 134	Music-Applied..... 77	Sociology..... 94, 141
Business Administration..... 101	Forest Engineering..... 122	Music Education..... 78	South Asian Studies..... 72
Business Communications..... 102, 142	Forest Management..... 121	Music Ensemble..... 79	Southeast Asian Languages..... 72
Business Economics..... 102, 142	French..... 91	Music History..... 80	Southeast Asian Studies..... 72
Business Policy..... 102, 142	French Linguistics..... 72	Naval Science..... 140	Spanish..... 92
Canadian Studies..... 71	Friday Harbor Laboratories..... 139	Near Eastern Languages & Civilization..... 81	Spanish Linguistics..... 73
Catalan..... †	General & Interdisciplinary Studies..... †	Nuclear Engineering..... 118	Special Education..... 111
Center for the Humanities..... 50	General Studies..... 64	Nursing..... 132	Speech & Hearing Sciences..... 96
Ceramic Engineering..... 119	Genetics..... 65	Nursing Clinical..... 133	Speech Communication..... 97, 142
Chemical Engineering..... 112	Geography..... 66, 141	Nursing Methods..... 133	Statistics..... 98
Chemistry..... 50	Geological Sciences..... 67	Nutritional Science..... 123	Strategic Management..... †
Chicano Studies..... 42	Geophysics..... 67	Obstetrics & Gynecology..... 129	Surgery..... 132
China (see East Asian Studies)	Germanic..... 68	Oceanography..... 134	Swahili (see Afro-American Studies)..... 94
Chinese..... 46	Greek..... 54	Operations Management..... 105, 142	Swedish..... †
Civil Engineering-Core Courses..... 112	Health Services..... 137	Ophthalmology..... 129	Tamil..... †
Civil-Environmental Engineering & Science..... 113	Hebrew..... 80	Oral Biology..... 107	Technical Communication..... 120
Civil-Structural & Geotechnical Engineering & Mechanics..... 113	Hindi..... 46	Oral Medicine..... 107	Thai..... 47
Civil-Transportation, Surveying and Construction Engineering..... 113	History..... 68	Oral Surgery..... 108	Tibetan..... 47
Classical Archaeology..... 54, 140	History of Asia..... 69, 141	Organization & Environment..... 105, 142	Turkic..... 81
Classical Linguistics..... †	History of the Americas..... 69, 141	Orthodontics..... 108	Turkish..... 81
Classics..... 54	Honors Arts & Sciences..... 70	Orthopaedics..... 129	Ukrainian..... †
College of Architecture & Urban Planning..... 40	Human Biology..... 126	Otolaryngology Head & Neck Surgery..... 129	University Conjoint..... 124
College of Education..... 109	Human Resource Management & Organizational Behavior..... 103, 142	Paper Science & Engineering..... 122	Urban Horticulture..... 122
College of Forest Resources..... 120	Immunology..... 127	Pathobiology..... 138	Urban Design & Planning..... 41
Communications..... 55, 140	Indian..... 46	Pathology..... 129	Urology..... 132
Community & Environmental Planning..... 40	Indonesian..... 129	Pediatrics..... 129	Vietnamese..... 47
Comparative History of Ideas..... 55	Industrial Engineering..... 118	Pedodontics..... 108	Women Studies..... 99, 142
Comparative Literature..... 56, 141	Information Systems..... 103, 142	Periodontics..... 108	Zoology..... 99
Comparative Medicine..... 126	Interdisciplinary Graduate Programs..... 122	Persian..... 81	
Comparative Religion..... 71			

† Not Offered This Quarter  
• Not Listed in this Schedule