

AUTUMN QUARTER 1994

University of Washington

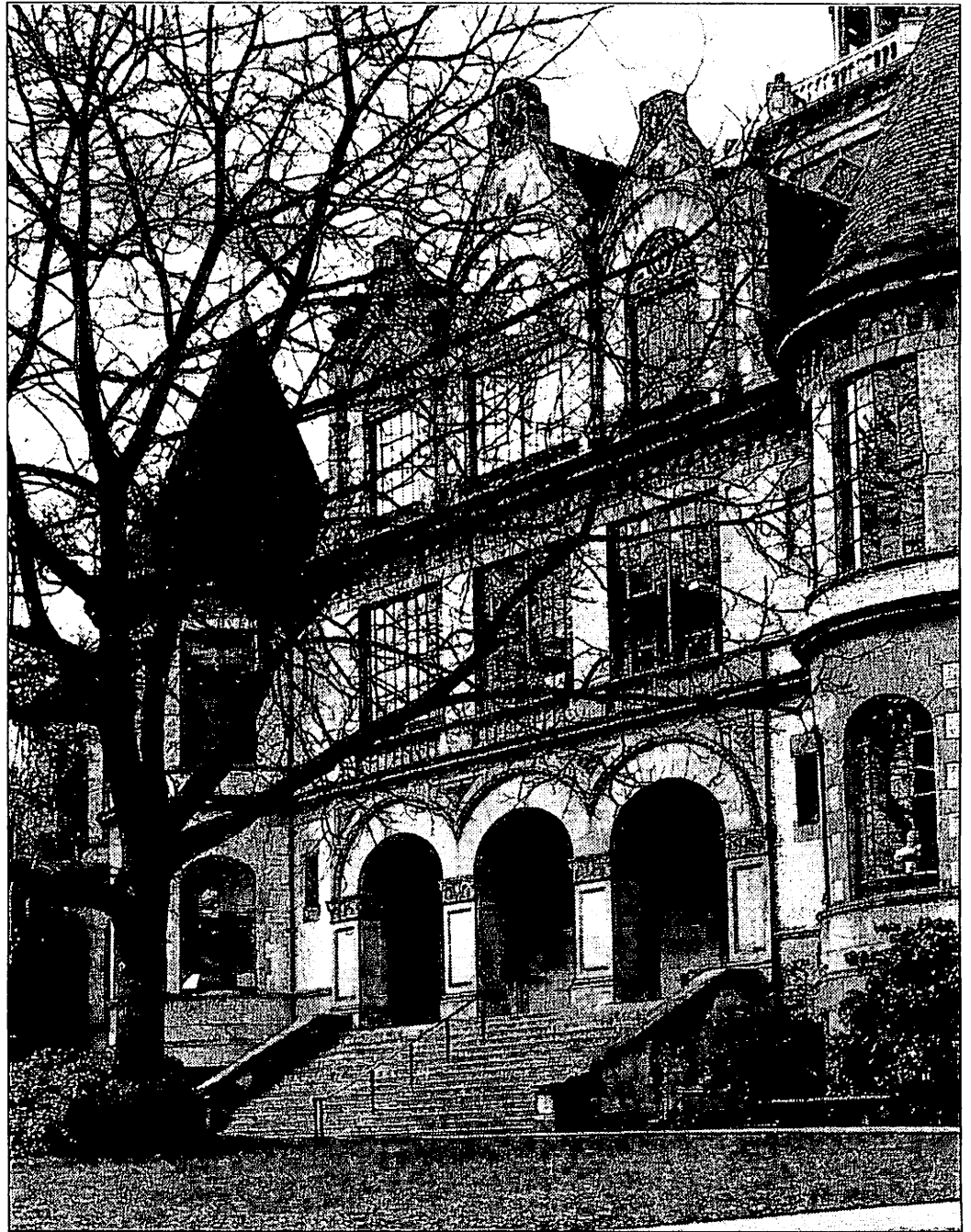

WINTER
SCHEDULE
SUMMER

Advisor Edition

DIRECTORY OF CLASSES

7346 - PUBLISHED IN SPRING/SUMMER SERIES 1994
©1994 AMERICAN PASSAGE MEDIA CORPORATION

Academic Calendar

Time Schedule Autumn Quarter 1994

AUTUMN QUARTER 1994

September 26 Monday Instruction begins
 November 11 Friday Veterans Day Holiday
 November 24-25 Thanksgiving Day Holiday
 December 7 Wednesday Last day of instruction
 December 8-15 Final examinations

WINTER QUARTER 1995

January 3 Tuesday Instruction begins
 January 16 Monday Martin Luther King, Jr's Birthday Holiday
 February 20 Monday Presidents' Day Holiday
 March 10 Friday Last day of instruction
 March 13-17 Final examinations

SPRING QUARTER 1995

March 27 Monday Instruction begins
 May 29 Monday Memorial Day Holiday
 June 2 Friday Last day of instruction
 June 5-9 Final examinations
 June 10 Saturday Commencement

SUMMER QUARTER 1995

June 19 Monday Full-term and term a instruction begins
 July 4 Tuesday Independence Day Holiday
 July 19 Wednesday Term a ends
 July 20 Thursday Term b begins
 August 18 Friday Full-term and term b end

ABOUT THE COVER

A special thanks to Professor Loyd Heath whose photograph adorns the cover of this Time Schedule and captures the architectural beauty of Denny Hall during late fall.

Denny Hall, completed in 1895, was the first permanent structure built on the present site of the University. It is named after Arthur Denny who contributed a majority of the original 10 acre tract of land for the University of Washington.

Topics

(in Alphabetical Order)

ACCESS Program.....	11	New Courses for Autumn Quarter 1994.....	14
Add Codes.....	6	Notices.....	14
Adding Courses.....	6	On-leave - Graduate Students.....	10
Address Change Telephone Service.....	7	Overload Guidelines.....	7
Alternate Selections.....	6	Period IV.....	8
Application Deadlines.....	4	Phone Directory.....	3
Application of Payments to a Student's Account.....	12	Private Access Code (PAC).....	6
Associated Students of UW (ASUW).....	14	Quarter-Off Eligibility Policy.....	8
Auditors.....	10	Quarterly Tuition Schedule.....	12
Calendar - Academic.....	1	Registration Assistance.....	4
Calling STAR - Follow These Steps Before.....	6	Registration Changes.....	7
Change in Registration.....	7	Registration Confirmation.....	6
Class Attendance Guidelines.....	7	Registration Deadlines.....	6, 8
Classified Employees Tuition Exemption Program.....	11	Registration Eligibility.....	8
Closed Course Sections.....	6	Registration Holds.....	7
Club Sports.....	14	Registration in Sequence Courses.....	7
Course Availability.....	6	Registration Period I.....	8
Credit Limitations.....	7	Registration Period II.....	8
Credit/No Credit Only.....	10	Registration Period III.....	8
Deadlines - Quick Reference Guide.....	4	Registration Tampering.....	7
Department, Major, and College Codes.....	150	Satisfactory/Not Satisfactory.....	10
Disabled Students.....	14	Sexual Harassment Grievance Procedure.....	14
Disclosure of Student Records.....	14	Sports Skills Classes.....	14
Time and Call Limits When Calling STAR.....	6	STAR Registration.....	6
Drop Codes.....	6	STAR Work Sheet.....	9
Dropping Courses.....	6	Student Accounts - on STAR.....	6
Entry Codes.....	7	Student Directory Information.....	14
Equal Opportunity.....	14	Student Insurance.....	13
Examination Schedule Autumn Quarter 1994.....	16	Student Insurance - Changing Options on STAR.....	6
Faculty Code - Independent Study Courses.....	7	TALIS (Telephone Audio Library Information System).....	15
Fees - Optional.....	13	Time Conflicts.....	7
Fees - Special Course and Laboratory.....	13	Time Schedule of Autumn Quarter 1994 Course Offerings.....	35
Following Rules and Regulations.....	14	Tuition/Billing Information.....	12
Full-Time Student Requirements.....	7	Tuition Exemption Programs.....	11
Grade Appeal Procedure.....	10	Tuition Forfeitures or Refunds.....	12
Grades - Available on STAR.....	6	Tuition/Fee Assessments and Deadlines.....	12
Grading Information.....	10	U-PASS Information.....	13
Graduates On-leave.....	10	Undergraduate Satisfactory Progress.....	7
Graduating Senior Priority.....	8	University of Washington Campus Map.....	151
Graduation Rates.....	14	UW ID Card.....	12
Classroom Locations - Guide to.....	150	Variable Credits.....	7
Hardship Withdrawal.....	10	W Grades.....	10
How to Read the Course Listings.....	150	Washington Public Interest Research Group (WASHPIRG).....	13
Incomplete Grade.....	10	Washington State Employees.....	13
Independent Study by Correspondence.....	18-21	Washington Student Lobby (WSL).....	13
Independent Study - Faculty Code.....	7	What's New for Autumn 1994.....	3
Index of Courses.....	152	Withdrawal - For Military Service.....	10
Intramural Sports.....	14	Withdrawal - For the Quarter.....	10
Loan Status - on STAR.....	6	Withdrawal - Hardship.....	10
Merlin Telephone.....	6		

The listing of courses contained in this Time Schedule is a preliminary list provided for planning purposes. The University reserves the right to (1) add or delete courses from its offerings, (2) change times, days, or locations of courses, (3) change academic calendars, or (4) cancel any courses for insufficient registration or academic/administrative decision without notice. All announcements in the Time Schedule are subject to change without notice and do not constitute an agreement between the University of Washington and the students.

What's New For Autumn Quarter 1994

THE NEW LOOK OF THE TIME SCHEDULE

The familiar cover of the quarterly Time Schedule has featured the STAR logo since 1988, when the new telephone registration system or STAR was introduced. Now that the acronym of STAR has immediate name recognition by students, staff, and faculty, it is time to change the cover. The Time Schedule Committee, whose members act as an advisory group for each edition, wanted a cover that was representative of the Seattle campus and the University of Washington. The committee selected campus scenes photographed by Professor Loyd Heath of the School of Business Administration. The selected photographs represent seasons on campus. Robyn Ricks from the Division of Admissions and Records designed new covers to go with the photographs. This is the culmination of a year long project to design a Time Schedule that would be easier to use as a reference document.

NEW GENERAL EDUCATION REQUIREMENTS

The course listing section of the *Autumn Time Schedule* includes codes that identify how courses satisfy the new General Education requirements which are effective Autumn Quarter 1994. The codes are placed to the right of the course title under the main heading. The codes are interpreted in a legend at the bottom of each page.

REMEMBER TO UPDATE YOUR ADDRESS INFORMATION

Is the address you currently have listed with the Office of the Registrar the same that you will have in August or September? Your Registration Confirmation will be mailed to the address we show as of August 26. Changing your address is important so that your Registration Confirmation, tuition bill, and grades are sent to you. Call 543-3868, twenty-four hours a day, seven days a week. When calling after 5 p.m. or weekends, your call will be routed to a voice mail system that asks you for the necessary information and records your responses. Your address is then updated on the next working day. Remember to call Financial Aid and Housing and Food Services, if you also have address records with those offices.

GRADUATING SENIOR PRIORITY

If you are a graduating senior or postbaccalaureate student, and file a graduation application with the Graduation Office for December 1994 or March 1995 by May 11, you may register on the first day of Period I. Check with your academic adviser for complete details.

NEED ASSISTANCE?

The staff in the Office of the Registrar is ready to assist you with registration, grading, transcript, or graduation questions, please call or visit us. Addresses and phone numbers are in the adjacent directory.

PHONE DIRECTORY

To contact other university departments call, (206) 543-2100.

*Address Change Service	225 Schmitz Hall	543-3868
Grade Recording	248 Schmitz Hall	543-5960
Graduation Office	207 Schmitz Hall	543-5930
Office of the Registrar	209 Schmitz Hall	543-5378
Office of Undergraduate Admissions	320 Schmitz Hall	543-9686
Registration Office	225 Schmitz Hall (Audiolibrary - press "0" if you need to speak to the staff).	543-4000
Student ID Card Center	229 Schmitz Hall	685-4120
Transcript Office	260 Schmitz Hall (Audiolibrary - press "0" if you need to speak to the staff).	543-5940

*The Address Change Telephone Service is available 24 hours a day, seven days a week for the following changes: Local and permanent addresses, telephone numbers, restriction release of directory information, and where to mail registration confirmations, tuition billing statements, and final grades.

The Offices of Student Financial Aid and Housing and Food Services maintain separate address listings. Therefore, if you have applied for or are receiving financial aid, or if you live in university housing, you should also report any address changes to those offices.

Quick Reference Guide to Quarter Deadlines

DEADLINE DATE EXPLANATION FEES

APPLICATION DEADLINES

July 1	Admission application deadline for returning students for Autumn Quarter 1994	\$35.00
September 2	Tuition Exemption Forms for UW Faculty/Staff due to the Registration Office	
September 2	Tuition Exemption Forms for Washington State Classified Employees due to the Registration Office	
October 7	Credit by Examination - last day to return approved applications to the Grade Recording Office, 248 Schmitz	
October 14	Baccalaureate degrees and certificates - applications for (all schools and colleges) to be conferred Autumn Quarter 1994 must be submitted to Graduation Office, 207 Schmitz	
October 26	Residence Classification - last day to hand-deliver an application for resident status for Autumn Quarter 1994 to the Residence Classification Office, 209 Schmitz. Mailed applications must be postmarked October 26.	

REGISTRATION DEADLINES

May 13-June 19	Registration Period I	
June 20-September 25	Registration Period II	
August 31	Registration Confirmation mailings begin	
September 22	STAR closes at 6:00 p.m. for preparation of Instructor's Class Lists	
September 26-October 7	Registration Period III	
September 26-October 7	Late registration	\$25.00
September 28	Registration for UW Faculty/Staff and UW ACCESS Program	
September 29	Registration for Washington State Classified Employees	
October 10	Late registration fee begins (registration will be allowed only in rare circumstances)	\$75.00
October 10-November 13	Period IV - course drops only	
November 2	Winter Quarter Time Schedules available	
November 16	Winter Quarter Registration begins	
December 7	Last day to re-register if canceled for non-payment of tuition	\$75.00

ADDING AND DROPPING COURSES OR COMPLETE WITHDRAWAL

September 30	Last day to withdraw from Autumn Quarter 1994 without owing tuition or fee	
September 30	Last day for graduate students to apply for on-leave status	
September 30	Last day to add, drop or change a non-STAR transaction in the Registration Office without being assessed a \$20 change fee and possible tuition forfeiture	
October 2	Last day to add, drop or change a course through STAR without being assessed a \$20 change fee and possible tuition forfeiture	
October 3-7	Entry codes required to add courses	
October 7	Last day to add a course or register for Autumn Quarter 1994 (STAR closes at 6:00 p.m.)	
October 7	Last day to change from audit grade option to numeric grade option (a change fee is charged, October 3-7)	\$20.00
October 7	Last day to change to or from S/NS grade option (a change fee is charged, October 3-7)	\$20.00
October 7	Last day add codes are valid to register on STAR	
November 10	Last day to change to audit grade option (a W grade and week designation will be recorded on your transcript)	
November 13	Last day to drop a course on STAR	
December 7	Last day to withdraw from Autumn Quarter 1994	

TUITION/FEE ASSESSMENT AND DEADLINES

September 23	First day tuition balance is available on STAR	
September 26	Tuition statements mailed to all registered students	
October 3	Change fee begins for adding, dropping or changing a course. Additional tuition or tuition forfeiture may also be charged	\$20.00
October 3	U-PASS replacement fee begins	\$10.00
October 3-25	One-half tuition due if withdrawing completely from Autumn Quarter 1994	
October 14	Tuition payment deadline for all registered students	
October 14	Last day to return U-PASS for cancellation of \$24 charge	
October 14	Student Insurance payment deadline. Payments are not accepted after this date	
October 17-21	Late tuition and fee payment period (requires a late-payment fee)	
October 25	Thirtieth calendar day (see Tuition Forfeitures or Refunds section)	
October 26-December 7	Full tuition due if withdrawing completely for Autumn Quarter 1994	

GRADES

October 10	W grade and week designation for dropped courses and changes to audit grade option begins
December 21	First day Autumn Quarter 1994 grades and GPA's are available on STAR
December 22	Grades for Autumn Quarter 1994 mailed to students

Students: the University of Washington is committed to promoting respect for the rights and privileges of others, understanding and appreciation of human differences and the constructive expression of ideas.

This commitment is supported by federal and state laws and University policies prohibiting discrimination on the basis of:

- *Age*
- *Disability*
- *National Origin*
- *Sexual Orientation*
- *Creed*
- *Sex*
- *Race*
- *Status as a Disabled Veteran*
- *Color*
- *Marital Status*
- *Religion*
- *Vietnam Era Veteran*

If you believe you have been discriminated against on the basis of the factors listed above, the circumstances should be reported to:

- Human Rights Office
4045 Brooklyn Ave N. E.
543-7217 V/TDD
- Office of the Vice President for Student Affairs
476 Schmitz Hall
543-4972
- U. S. Department of Education
Office for Civil Rights
553-1930,
TTY 553-6419
- University Ombudsman
543-6028
Ombudsman for Sexual Harassment
543-0283
301 Student Union Building
- Washington State Human Rights Commission
464-6500,
TTY 587-5168

The University of Washington Student Conduct Code obligates students to:

- Maintain high standards of academic and professional honesty and integrity;
- Respect the rights, privileges and property of other members of the academic community and visitors to the campus, refraining from actions which would interfere with the University functions or endanger the health, safety, or welfare of other persons; and
- Comply with the rules and regulations of the University and its schools, colleges and departments.

Violations of these standards may result in a variety of disciplinary actions, including suspension or permanent dismissal from the University.

Copies of the Code may be obtained from 476 Schmitz Hall.

The University of Washington

Values Diversity

STAR Registration

STAR

STAR (Student Telephone Assisted Registration) is the University of Washington's touchtone telephone registration system. You may call STAR from any touch-tone phone to register. Touchtone phones are conveniently located in the Registration lobby, 225 Schmitz Hall, the T-Wing lobby in Health Sciences, 9 Communications, and the ground floor level of the HUB.

STAR is available all weekdays and most holidays and weekends. Weekend hours not specifically scheduled are not guaranteed and may be subject to equipment and software maintenance requirements. STAR weekend hours are 9:00 a.m. to 12:00 midnight. Weekday hours are 6:00 a.m. to 12:00 midnight.

STAR FEATURES

ADDING COURSES

Courses may be added during Periods I, II, and III. An add code is required to add a course beginning the eighth calendar day during Period III. Beginning October 3, a \$20 change fee is charged to add a course. This is in addition to any tuition. Always check your balance after adding a course. See *CHANGES IN REGISTRATION* for additional information on adding courses. Friday, Oct. 7 at 6:00 p.m. is the last day to add a course for Autumn Quarter 1994.

ADD CODES

Some courses require add codes which are available through the department offering the course. See *ENTRY CODES* for more information on using add codes.

DROPPING COURSES

Courses may be dropped during Periods I, II, III and IV. You may drop courses through the tenth class day and receive no entry on your transcript. Beginning October 3, a \$20 change fee is charged to drop a course. This is in addition to any tuition forfeiture. Always check your balance after dropping a course. See *CHANGES IN REGISTRATION* for additional information on dropping courses. Sunday, November 13, is the last day to drop a course for Autumn Quarter 1994.

DROP CODES

Some courses require drop codes which are available through the department offering the course. See *ENTRY CODES* for more information on using drop codes.

COURSE AVAILABILITY

Beginning Period I, you may call STAR at any time to complete section II of the Star Worksheet and check course availability.

ALTERNATE SECTIONS

STAR lists alternative sections if the requested sections are closed or canceled.

CONFIRMED REGISTRATION

You may confirm your registration schedule by calling STAR and using the List Schedule Transaction (L#). This listing includes building and classroom locations.

STUDENT ACCOUNT AND LOAN STATUS

Call STAR to: list your current student account balance; list a summary of disbursed financial aid and aid check availability; determine if outside lender loan funds are available; and list the latest recorded student account payment. Review the STAR Work Sheet for the transaction codes.

CHANGING YOUR INSURANCE PLAN AND OPTIONAL CHARGES

If you wish to change your insurance plan or optional charges for WashPIRG and WSL after your initial selection, you may do so on STAR by the tuition due date. Please refer to the STAR Worksheet in this Time Schedule for instructions.

GRADES ON STAR

STAR lists all officially recorded grades for the most recently completed quarter. Autumn Quarter 1994 grades become available on STAR beginning December 21.

PRIVATE ACCESS CODE (PAC)

When you call STAR for the first time, enter your date of birth when STAR asks you to enter a Private Access Code. STAR will prompt you to select a Private Access Code or PAC of 4 to 6 digits that you can easily remember. Enter the PAC you select when prompted by STAR. You will then use your PAC for all future calls to STAR. If you wish to change your PAC, you may do so at any time using transaction code 9. Please refer to the STAR Worksheet in this Time Schedule for instructions. If you forget your PAC, you will need to contact the Registration Office, 225 Schmitz Hall or call 543-8580 to obtain your code or select a new PAC.

IF YOU MAKE A MISTAKE

If you make a mistake before finishing an entry, press the star key and the number sign key (*#), and your entry will be discarded.

TIME AND CALL LIMITS WHEN CALLING STAR

Time limits are built into the system, so if you are holding on the STAR line for an extended period of time, you will be disconnected. Error limits are also a part of the STAR system, so if you do not enter the correct information after the second try, STAR will disconnect. If you are dis-

connected you may immediately call back to STAR. You may call STAR up to 100 times a day. No transactions will be permitted when your calls exceed 100 on that day.

MERLIN TELEPHONE

If you are using an AT&T Merlin telephone to call STAR, press the # sign key twice to send transactions.

CLOSED SECTIONS

If the section requested is closed, you will be informed by STAR of open section alternates (including new sections added after the publication of the quarterly Time Schedule). You may then select an alternate section to be added to your schedule. To overload a closed section see *OVERLOAD GUIDELINES* on the following page.

STAR QUESTIONS

If you have questions regarding registration, please call the Registration Office, (206) 543-4000, Monday through Friday, from 8:00 a.m. to 5:00 p.m. The audiolibrary system has complete recorded instructions. If you need additional assistance, press "0" and a staff member will help you during business hours.

FOLLOW THESE STEPS BEFORE CALLING STAR



Read the Registration Eligibility, Periods, and Confirmation; STAR Registration; and the STAR Work Sheet sections.



Academic advising is highly recommended, and it is suggested that you make an appointment with your adviser before selecting your courses.



Obtain an Entry Code or Faculty Number from departments for courses requiring entry codes.



Organize your registration materials (Time Schedule, STAR Work Sheet). Use the Autumn Quarter 1994 TIME SCHEDULE to obtain the schedule line number (SLN) for each course section. SLN's change every quarter. Prepare an alternate course section list because some sections may be full.



Take care of all University financial obligations before calling STAR, since STAR will not permit you to register if there is a "hold" on your registration.



Call STAR from a touchtone telephone and begin with Section I on the STAR Work Sheet. You will be asked to provide information in Section II during your first telephone call to STAR each quarter. Always exit STAR using the "T" transaction following by the number sign key (#) so that you can find out how to obtain your Registration Confirmation.



Beginning with Registration Period I, you may call STAR as often as you want to check the status of sections, have your confirmed schedule listed, add/drop courses, check your account balance, etc.

Additional Registration Information

ADDRESS CHANGE TELEPHONE SERVICE

You may call (206) 543-3868 at any time to change your address information.

CHANGES IN REGISTRATION

A \$20 change-of-registration fee is assessed for any number of add, drop or change transactions (including change of grading option) made during a given day beginning the eighth calendar day of each quarter. The \$20 fee is a service charge and is in addition to any change in tuition or forfeiture as a result of adds, drops or changes.

There is no charge for changes made in Registration Periods I, II and the first week of Period III.

Fee waivers are rarely approved. If you think your change is necessitated by a University error or is at the University's request, you must pay the fee and submit a petition for a refund to the Registration Office, 225 Schmitz Hall. You will be notified of the decision by the Office of the Registrar. The fee will be waived only if the change is necessitated by a University error or is at the University's request.

CLASS ATTENDANCE GUIDELINES

If you do not attend regularly scheduled class meetings during the first week of the quarter, you are subject to being dropped at the discretion of the teaching department to allow enrollment space for other students. Affected courses should be identified in the Time Schedule and/or posted in departmental offices. Please do not assume that departments will automatically initiate a drop for nonclass attendees. If you are not going to go to class, you should drop the course through STAR since the instructor will assign a failing grade. You may not attend a University course in which you have not been officially registered. An instructor may allow you to attend his or her class only if your name appears on the official class list from Office of the Registrar. A faculty member may attend informally with the approval of the instructor.

CREDIT LIMITATIONS

Undergraduates will be limited to 19 credits during Registration Periods I and II to allow all students a chance to develop a basic schedule. Additional credits may be added during Registration Period III. Thirty credits is the limit per quarter.

ENTRY CODES

Entry codes are five digit random numbers issued to you by academic departments as authorization to add or drop in restricted course sections. Entry Codes are not transferable. All courses require add codes to add beginning the sixth class day of the quarter.

Courses requiring add codes are designated with the symbol > to the left of the schedule line number (SLN) in the Time Schedule.

Please note that departments reserve the right to require entry codes whether the course is so designated in the Time Schedule or not. Usually information on where to obtain entry codes is found in the body of the Time Schedule, either as a comment before the course listing or following the title of the course. Contact the department offering the course if STAR advises you an entry code is required and the location for obtaining one is not identified in the Time Schedule.

Instructors may issue add codes to students when a class is full. (See OVERLOAD GUIDELINES for additional information on using add codes to overload closed courses.)

Once you have used an entry code, the computer removes it from the list of viable codes and will not accept it again. If you drop a section that required an entry code to add, then you must obtain another entry code from the department if you wish to readd the section.

Some courses require a drop code to drop. Obtain the code from the department offering the course. Perform the drop transaction on STAR and enter the drop code when prompted by STAR.

INDEPENDENT STUDY COURSES

If you are enrolling in independent study courses such as 499, 600, 700, or 800, you will first need to obtain a Faculty Number from the instructor or department. The Faculty Number is used instead of the entry code to register for the courses on STAR.

FULL-TIME STUDENT REQUIREMENT

You should register for 12 or more credits to be considered full-time if you are an undergraduate or professional student. If you are a graduate student, you should register for 9 or more credits. It is important to note that differing criteria and standards for full-time enrollment exist for eligibility in certain programs. Consult the Financial Aid Office for its requirements on satisfactory student progress. The tuition schedule does not reflect full-time credit requirements for loan deferments, teaching assistantships or other programs.

OVERLOAD GUIDELINES

For reasons of public safety and instructional quality, course enrollment in each section will be limited to the approved classroom capacity. The Office of the Registrar monitors course enrollments throughout the quarter according to the following guidelines:

- Through the seventh calendar day, a student may add a section without permission unless the class is full or requires permission; then an entry code is required. Beginning the eighth calendar day, entry codes are required to add any course. STAR will accept course overloads only up to 115% of classroom capacity to compensate for expected course drops.
- No course adds are accepted after the twelfth calendar day of the academic quarter. STAR closes at 6:00 p.m. on that day.

REGISTRATION ASSISTANCE

If you work during the day or are incapacitated and need assistance with non-STAR transactions, please call the supervisor of the Registration Office at 543-5723 to make arrangements for assistance. If you are having problems using STAR, call the Registration Office at 543-8580 and a staff member will assist you.

REGISTRATION HOLDS

If you have a hold on your registration, you will not be permitted to register or add courses until the hold has been released by the initiating office. If you attempt to register on STAR before your hold has been released, the voice response will indicate which office has placed the hold and where to go to get it released. You may make other transactions on STAR.

REGISTRATION IN SEQUENCE COURSES

Departments may establish a registration priority for students enrolled in sequence courses. For example, students enrolled in a foreign language 101 course may have priority to register in the next course sequence (102) for the succeeding quarter.

REGISTRATION TAMPERING

A student who tampers or attempts to tamper with the registration records of another student, including but not limited to dropping courses and adding courses, may be subject to disciplinary sanctions as defined in the Student Conduct Code (WAC 478-120).

TIME CONFLICT

You may not register on STAR for two courses that meet at the same time or for courses with overlapping meeting times. If you want the second course instead of the one you are registered for, you must drop the first one before adding the second course on STAR. If you want to add a course that conflicts with another, you must add the second course, in person, at the Registration Office, 225 Schmitz Hall. Students must obtain the approval of both instructors to add a course that conflicts one hour a week or less; instructor signatures on an Authorization for Non-Star Transactions form are required for courses that conflict more than one hour a week.

UNDERGRADUATE SATISFACTORY PROGRESS

If you are pursuing a baccalaureate degree, you are expected to make satisfactory progress toward the attainment of that degree and are expected to enter a major and graduate after completion of a reasonable number of credits. Refer to the General Catalog for additional information.

VARIABLE CREDITS

Some courses are offered for a variable number of credits. See the department to obtain the appropriate number of credits for a variable credit course and be prepared to enter the number of credits when requested to do so by the voice response on STAR. Changes in variable credits are made at the Registration Office, 225 Schmitz Hall.

Registration Eligibility, Periods & Confirmations

REGISTRATION ELIGIBILITY

ALL STUDENTS

All students at the University who remain in good standing and in compliance with other rules and regulations, with no outstanding financial obligations, are guaranteed the opportunity to register each quarter as long as they maintain continuous enrollment (summer quarter excepted). Continuation must be in the same classification, e.g., undergraduate, post baccalaureate (fifth-year), graduate, etc. Once a student earns a baccalaureate degree, he or she must apply for readmission as a post baccalaureate (fifth year), nonmatriculated, or graduate student. Exceptions to the guarantee are: (1) students under disciplinary action, (2) students with a registration hold, (3) students not meeting their departmental continuation policies, or (4) students not meeting the University's satisfactory progress policy (see General Catalog).

UNDERGRADUATE AND PROFESSIONAL STUDENTS (QUARTER OFF ELIGIBILITY)

Subject to college, school and departmental enrollment policies, undergraduate and professional students who have completed a quarter at the University of Washington may take the following quarter off and remain eligible to register in Registration Period I for the subsequent quarter without reapplication as returning students. For example, a student completing Winter quarter may, without registering for or completing Spring quarter, register during Registration Period I for Autumn quarter without reapplying. Any quarter from which a student has completely withdrawn, or from which he/she is canceled, does not constitute a completed quarter. Summer quarter enrollment is not required to maintain continuous registration eligibility.

Returning students who do not meet the criteria described in the above paragraph must submit a Returning Student Reenrollment Application by the published deadline.

GRADUATE STUDENTS

The quarter-off eligibility policy is not available to graduate students. Graduate students who do not maintain continuous enrollment (summer quarter excepted) must file a Petition for On-Leave Status with the Graduate School. Students who are registered for any portion of a quarter may not go on-leave for that quarter unless they officially withdraw at the Registration Office, 225 Schmitz Hall prior to the first day of the quarter. On-leave graduate students returning to the University on or before the termination of their authorized periods of leave must apply as returning former students (through the Registration Office by the published deadlines). See Grading, Withdrawal & On-Leave section for more information.

REGISTRATION PERIODS

STAR HOURS

STAR is available for registration Monday through Friday, 6:00 a.m. to 12:00 midnight, and most weekends 9:00 a.m. to 12:00 midnight.

PERIOD I — MAY 13 - JUNE 19

This period is open only for continuing students currently enrolled Spring Quarter 1994 or for students who completed Winter Quarter 1994.

Priority registration dates are based on your completed credits, your Spring Quarter 1994 credits as of May 11, and the last digit of your student number. The number priority will be changed each quarter so that all students will have the earliest possible priority every other quarter. One half of the available spaces in each course are reserved for day two of each priority period. If a STAR message states that the first day spaces are filled, then the other half will be released on day two of that priority period. You may call STAR on, or after, your registration date to register and make changes to your schedule.

PERIOD II — JUNE 20 - SEPTEMBER 25

This period is primarily for newly admitted students and returning former students. Advising/registration notices of dates are mailed to newly admitted or readmitted students. You may register on, or after, your date. Continuing students may call STAR any day during this period.

PERIOD III — SEPTEMBER 26 - OCTOBER 7

This period is open to all students for late registration and course adds and drops.

STAR closes at 6 p.m., Friday, October 7. STAR will be closed on Saturday, October 8. The Registration Office, 225 Schmitz will be open for transactions not available on STAR: Monday-Friday: September 26 - October 7 8 a.m. to 5:00 p.m.

PERIOD IV — OCTOBER 10 - NOVEMBER 13

This period is open for dropping courses on STAR and to elect audit grade option only. Changing to audit grade is only available at the Registration Office, 225 Schmitz Hall, Monday, October 10 through Thursday, November 10; 8 a.m. to 5 p.m.

REGISTRATION CONFIRMATION

Registration confirmations for students who registered by August 26 will be mailed on August 31. If you register after August 26, your Registration Confirmation will be mailed in two working days. Call 543-3868 to record your correct address. Confirmations will not be mailed outside the United States during Registration Period II and III and will not be mailed to addresses outside of the state of Washington during the last week of Period II and during Period III. If you are using an out-of-state address, you may claim your confirmation at the Registration Office, 225 Schmitz Hall, within two working days.

You may also confirm your registration schedule by calling STAR and using the List Schedule Transaction (L #). This listing includes building and classroom locations.

PERIOD I STAR REGISTRATION SCHEDULE

Class Standing	If the last digit of your student number is 5, 6, 7, 8, or 9 your priority registration date is:	If the last digit of your student number is 0, 1, 2, 3, OR 4 your priority registration date is:	
Graduate	Any Day	Any Day	You may call STAR to make changes any day after your priority date.
Professionals	Any Day	Any Day	
Disabled students	May. 13	May. 13	
*Graduating Seniors or Postbaccalaureates (GSP)	May. 13	May. 13	
Freshmen	May. 16	May. 17	
Seniors	May. 19	May. 20	
Postbaccalaureate	May. 19	May. 20	
Juniors	May. 23	May. 24	
Sophomores	May. 26	May. 27	
*Seniors or postbaccalaureates who have filed a Graduation Application for December 1994 or March 1995 by May 11 may register this day or later.			

GRADUATING SENIOR PRIORITY

If you are a graduating senior or postbaccalaureate student with a degree application on file in the Graduations Office, you may register on the first day of Period I for your final two quarters. If you must postpone your graduation, you may save your priority quarters by not registering before your regular senior priority day. When you have used your Graduating Senior Priority for two quarters, you will revert to regular senior priority.

Grading, Withdrawal & On-leave Information

GRADING

AUDITORS

You must first register on STAR and then go in person to the Registration Office, 225 Schmitz Hall to select the audit grade option. You may select the audit option through the seventh week of the quarter. A \$20 change fee is charged beginning the eighth calendar day of the quarter. Attendance in courses as an auditor is by consent of the instructor involved and is conditioned on space availability. Permission to audit is ordinarily granted for lecture classes only. You may not participate in class discussion or laboratory work and your registration may be canceled at the discretion of the instructor. No entry is made on the permanent record for audited courses. However, registered courses changed to audit after the second week of the quarter will be recorded on undergraduate academic transcripts with a "W" and a number designating the week of the quarter in which the course change occurred; for graduates and professional students only a "W" will be recorded. To receive credit for an audited course, you must register for the class for credit in a subsequent quarter.

Auditors, except ACCESS program students, pay standard tuition and fees and must be regularly admitted and registered in the course. Although credits for audited courses will not be listed on your transcript, they will be included in the billing on the fee statement. Such credits count in the calculation of fees.

Courses audited may not be changed to credit registrations after the second week of the quarter.

CREDIT/NO CREDIT COURSES

Some courses are offered on a credit/no credit (CR/NC) basis. It is not possible to register S/NS for these courses. Neither CR nor NC is included in the grade-point average. In cases of withdrawal, a "W" is recorded.

GRADE APPEAL PROCEDURE

See the *General Catalog* for appeal procedure.

INCOMPLETE GRADE

Incomplete grades may only be awarded if you are doing satisfactory work up until the last two weeks of the quarter. Undergraduate students must not re-register for courses in which they have received an Incomplete, since a grade earned in a repeat course will not be recorded as an Incomplete conversion grade. To obtain credit for the course, an undergraduate student must convert an Incomplete into a passing grade no later than the last day of the next quarter. An Incomplete not made up by the end of the next quarter will be converted to the grade of 0.0 by the Registrar unless the instructor has indicated, when assigning the Incomplete grade, that a grade other than 0.0 should be recorded if the incomplete work is not completed. The original Incomplete grade is not removed from the transcript.

SATISFACTORY/NOT SATISFACTORY

You may elect to take certain courses on a Satisfactory/Not Satisfactory (S/NS) basis. Your advisers should be consulted and in no case are undergraduate students allowed to register for more than six credits (or

for one course, if that course is offered for more than six credits) on a Satisfactory/Not Satisfactory basis in a given quarter.

Register for the course on STAR, but then you must go in person to the Registration Office, 225 Schmitz, to elect the S/NS grading option. You cannot select the S/NS grade option on STAR.

The S/NS grade option can be elected only through the twelfth calendar day. A \$20 fee is charged beginning the eighth calendar day.

As an undergraduate, a course in which an "S" is earned may not be used to satisfy any department, college, or University requirement, except that the credits may be applied to the minimum of 180 credits required for graduation. Each instructor will report conventional grades to the Registrar, who will convert satisfactory grades (2.0 or greater) to "S", and unsatisfactory grades (less than 2.0) to NS for the student's transcript. No more than 25 S/NS credits may apply toward an undergraduate degree.

If you are a graduate student and earn grades of 2.7 or above you will receive a grade of "S" (Satisfactory), while 2.6 or below are recorded as NS (Not Satisfactory). With the approval of your graduate program adviser or the Supervisory Committee Chairperson, you may elect to take any course for which you are eligible outside of your major academic unit on an S/NS basis.

In cases of withdrawal, the "W" is recorded. Neither S nor NS is included in the grade-point average.

"W" GRADES

If you are an undergraduate and drop a course during the first two weeks of a quarter, there is no entry on your permanent academic transcript. If all courses are dropped, then a complete withdrawal date is recorded on the transcript. A course drop made during the third through the seventh week of the quarter is recorded on an undergraduate student's transcript with a "W" grade and a number designating the week of the quarter in which the course drop was transacted. Only a "W" grade is recorded on the transcript of graduate or professional students.

WITHDRAWAL

QUARTER OFF ELIGIBILITY POLICY

If you are an undergraduate or professional student (dental, law, or medical) who has completed the preceding quarter here at the University of Washington, you may take a quarter off under the Quarter Off Eligibility Policy. Review the *REGISTRATION ELIGIBILITY* section for complete details.

WITHDRAWAL FOR THE QUARTER

(Dropping all courses.) It is your responsibility to withdraw completely if you are unable to attend for the quarter. You may write to or withdraw in person at the Registration Office, 225 Schmitz Hall, Mailstop PD-10, University of Washington, Seattle, Washington, 98195. Withdrawals by mail are effective on the date of the postmark. No withdrawals are accepted after the last day of instruction for the quarter.

If you drop your last course on STAR and do not add a course you will be considered withdrawn for the quarter. If you drop your last course on STAR you will

be charged the \$20 change fee beginning the eighth calendar day of the quarter.

Tuition owed will be based upon the date the complete withdrawal is recorded at the Registration Office, the date that the last class is dropped on STAR, or the postmark date for withdrawals received by mail. If you withdraw prior to the second week of the quarter you will owe a \$75 U-PASS fee unless you return your U-PASS to the Student Accounts and Cashiers Office by the tuition due date. If you pay the \$75 fee and then lose your U-PASS you are not eligible to purchase a replacement U-PASS sticker.

Review the Registration Eligibility section of the *Time Schedule* if you are withdrawing before the first day of the quarter. New students must reapply through the Admissions Office.

Courses dropped as part of a complete withdrawal from the University during the first two weeks of a quarter are not recorded on your UW transcript; however, the date of the complete withdrawal is recorded.

If you withdraw during the first week of two consecutive quarters (Summer Quarter excepted) you will not be eligible to register as a continuing student for the third quarter. You must reapply as a former student returning to the University and will be required to pay the \$35 application fee and \$100 enrollment deposit. For example, if you withdraw during the first week of autumn quarter and winter quarter, you must reapply as a returning former student for spring quarter.

HARDSHIP WITHDRAWAL

Hardship withdrawals are for dropping individual courses after the seventh week of the quarter. The \$20 change of registration fee will be assessed.

You may petition the Registrar for a hardship withdrawal if either of the following apply: 1) you are unable to complete the course in question because of a severe mental or physical disability, or 2) unusual or extenuating circumstances beyond your control prevented you from dropping the course by the drop deadline.

WITHDRAWAL FOR MILITARY SERVICE

If you are conscripted into the Armed Forces or called to active military duty you may withdraw through the end of the seventh week of instruction and receive a full refund but no academic credit. If you withdraw after that date you may receive either a full refund or credit and no refund. Please consult with the Office of the Registrar for complete details.

GRADUATE STUDENTS ON-LEAVE

To go on-leave, have your Department Graduate Program Coordinator sign an On-leave Card, then take it to the Registration Office through the fifth class day of the quarter. You must pay a \$35 non-refundable fee at the Student Accounts and Cashiers Office, room 129 Schmitz Hall after your On-leave Card is processed at the Registration Office. The cashier will issue you an On-leave Card so you will have access to the libraries. If you have pre-registered for the quarter in which you plan to go on-leave, you must officially withdraw prior to the first day of that quarter before the on-leave status will be granted.

Summer Excluded

TUITION EXEMPTION & ACCESS PROGRAMS

UW FACULTY/STAFF AND WASHINGTON STATE CLASSIFIED EMPLOYEES TUITION EXEMPTION PROGRAM

If you have been continuously employed full time for six months with the university or an agency of the state of Washington prior to the academic quarter in which you are trying to enroll, you may be admitted to the University of Washington and take up to 6 credits per quarter using this exemption. According to legislative action, all registration must be on a space available basis after other matriculated students have registered. You may not register for graduate-level independent study courses numbered 600, 700, or 800 or any self-sustaining courses. If you are admitted as non-matriculated in order to use this exemption, you may only register for classes when using the exemption and after the exemption request form has been submitted. Matriculated students will be permitted to register even when they are not using the exemption, however, full tuition and fees will be charged.

If you are enrolling under one of these exemption programs you may attend class with the permission of the instructor, beginning the first class day if space is available. Call STAR to determine the correct classroom location. The building and room number may have been changed by the department since the Time Schedule was printed.

ADMISSION FOR UW FACULTY, STAFF, OR CLASSIFIED STATE EMPLOYEES

If you would like to enroll as new matriculated student or in a new matriculated category, apply to the Office of Undergraduate Admissions, 320 Schmitz Hall, by the regular admission closing date; July 1 is the closing date for Autumn Quarter applications. If you are applying to the Graduate School, you should contact the applicable academic department for application information. If you are applying as a new nonmatriculated student, you should go to the Office of Undergraduate Admissions. If you are a former student at the UW and are returning in the same classification or as a nonmatriculated student you should apply at the Registration Office, room 225 Schmitz Hall. These applications are normally accepted up to the beginning of the quarter. Graduate nonmatriculated-program participants need to apply through the intended academic department.

REGISTERING

After the tuition exemption request has been received by the Registration Office, you may call STAR on or after the appropriate eligibility dates. Registration continues through Sunday, October 2, on STAR without assessment of late fees. Beginning Monday, October 3, a \$25.00 late registration fee is billed if you are initially registering for the quarter and a \$20.00 change fee is charged for registration changes. You will be billed these fees, if applicable, plus the registration fee when you register in a course. If you add your course before the tuition exemption program registration date, you will not be permitted to convert to the tuition exemption program and will be required to pay

regular tuition for those credits. You will not be entitled to other student services such as those available at the Hall Health Center and the Intramural Activities Building. Faculty/staff identification cards may be used for library services. Washington State employees participating may obtain an ID card to be used for library services from the Student ID Center, 229 Schmitz Hall and a UPASS sticker for \$24.00 from the Registration Office, room 225 Schmitz Hall. Deadlines and registration dates are listed below:

UW Faculty/Staff

Friday, September 2 – Tuition exemption request card due to Registration, 225 Schmitz, PD-10.

Wednesday, September 28 – Registration begins on STAR. Open from 6:00 a.m. until 12:00 midnight.

Friday, October 14 – \$5 registration fee due. Fee is billed if a student successfully registers.

Washington State Classified Employees

Friday, September 2 – Tuition exemption request card due to Registration, 225 Schmitz, PD-10.

Thursday, September 29 – Registration begins on STAR. Open from 6:00 a.m. until 12:00 midnight.

Friday, April 15 – \$30 registration fee due. Fee is billed if a student successfully registers.

NOTE: You should contact your departmental office or the Registration Office, (206) 543-8580, 225 Schmitz Hall, for a tuition exemption form.

ACCESS PROGRAM FOR OLDER ADULTS

The University of Washington waives tuition for Washington residents sixty years or older who wish to attend classes as auditing students. If you are enrolling as an ACCESS student you may attend class with the permission of the instructor, beginning the first class day if space is available. Courses marked with a greater than sign (>) require an entry code to register. You should contact the offering department to obtain entry codes prior to coming to the Registration Office, room 225 Schmitz Hall. The fee is \$5.00 whether one or two courses are attended and will be billed if registration in a course(s) is completed. The payment will be due by October 14. Since you are auditing the course(s), you do not receive credit and are not expected to do any class work or take examinations. You may register for all courses except UW Extension, Distance Learning, studio, laboratory courses, and honors sections. You may also register in 500 level graduate courses with the approval of the instructor by obtaining an entry code through the department. A transcript is not maintained.

You will be limited to two courses per quarter. For additional information about this program, you may telephone UW Extension Student Records, 685-6425, between 8 a.m. and 5 p.m., weekdays.

REGISTERING

Please go to the Registration Office, room 225 Schmitz Hall on Wednesday, September 28, 1994 during the times listed below.

Registration time for ACCESS students is based on last name. Access students do not register through STAR.

Wednesday, September 28, 8 a.m. to 5 p.m.

Registration Office, 225 Schmitz Hall

Registration time is based on last name.

(Access Students do not register through STAR)

8-9 a.m.	T - Z	12-1 p.m.	I - M
9-10 a.m.	A - B	1-2 p.m.	N - O
10-11 a.m.	C - E	2-3 p.m.	P - R
11-12 noon	F - H	3-4 p.m.	S

Tuition/Billing Information

QUARTERLY TUITION SCHEDULE

Autumn 1994, Winter 1995, Spring 1995
Subject to approval by the Board of Regents.

UNDERGRADUATE	Resident ..	Nonresident
(Including nonmatriculated and fifth-year)		
Additional fee per credit		
for more than 18 credits\$89		
FULL TIME ¹		
(More than 9 through		
18 credits)	\$969	\$2,733
PART TIME		
9 credits	\$872	\$2,460
8 credits	775	2,187
7 credits	678	1,914
6 credits	581	1,641
5 credits	484	1,368
4 credits	387	1,095
3 credits	290	822
2 credits (minimum)	193	549
GRADUATE AND LAW		
Additional fee per credit		
for more than 18 credits ² ..\$208		
FULL-TIME		
(More than 6 through		
18 credits)	\$1,522	\$3,812
PART-TIME		
6 credits	\$1,305	3,268
5 credits	1,088	2,724
4 credits	871	2,180
3 credits	654	1,636
2 credits (minimum)	437	1,092
MEDICAL AND DENTAL		
FULL-TIME		
(More than 12 credits) ..\$2,486		
PART-TIME		
12 credits	\$2,295	\$5,826
11 credits	2,104	5,341
10 credits	1,913	4,856
9 credits	1,722	4,371
8 credits	1,531	3,886
7 credits	1,340	3,401
6 credits	1,149	2,916
5 credits	958	2,431
4 credits	767	1,946
3 credits	576	1,461
2 credits (minimum)	385	976

¹See *Additional Registration Information* for full-time student requirements.

²Does not apply to first professional law students.
(Fees are subject to change without notice)

TUITION FORFEITURES / REFUNDS

You will be billed for the number of credits, including audit hours, on your course schedule at the beginning of the quarter. Only partial tuition reductions will result for courses dropped after the first week of the quarter. You will be expected to pay one-half of the tuition associated with any courses dropped beginning the eighth calendar day of the quarter through the thirtieth calendar day of the quarter. Courses dropped after the thirtieth calendar day receive no refund.

The effect of tuition forfeitures on the over-18-credit surcharge is as follows: forfeitures for courses dropped that exceeded 18 credits are charged the same as above. Also, if you drop a course after the thirtieth

STUDENTS ARE EXPECTED TO KNOW
Drops or withdrawals after the first week of the quarter will cost you \$20 plus at least half of tuition reduction. (See Tuition Forfeitures or Refunds)

Tuition is due the third Friday of the quarter.

Charges incurred after the tuition due date must be paid in 1-3 days.
(See Tuition/Fee Assessments and Deadlines)

calendar day and add another, total credit charges will include credits that are added with no reduction for credits dropped.

The University's forfeiture schedule is as follows:

a. If you withdraw before the eighth calendar day of the quarter, you do not pay tuition. New and returning students forfeit their \$100 Enrollment Confirmation Deposit. If you withdraw before the eighth calendar day of the quarter without returning the U-PASS sticker you will owe \$75 for the U-PASS. No replacements are allowed for students who pay the \$75 fee and then lose their U-PASS sticker.

b. If you withdraw on the eighth calendar day through the thirtieth calendar day, you will continue to owe one-half of your tuition. If you withdraw after the seventh calendar day, you will be charged the applicable forfeiture and you may retain your U-PASS by paying the quarterly fee or return it no later than the tuition due date to have the fee waived. There will be no U-PASS refunds after the tuition payment deadline.

c. If you withdraw after the thirtieth calendar day you will continue to owe full tuition.

d. If your registration is cancelled for nonpayment of fees you will continue to owe the University one-half of your tuition and fees.

e. If you are an international student who is registered for an English as a Second Language course, you must make a separate request for a refund for that course by contacting the ESL Office in 103 Lewis Hall at the same time you withdraw from the University.

f. If you drop any classes on the eighth through the thirtieth calendar day of the quarter that results in lower tuition, you will owe one-half of the tuition associated with the reduced credit hours.

g. If you are a Title IV aid recipient, attending your first quarter at the University and withdraw after the seventh calendar day of the quarter, you must pay a prorated portion of the University charges. Charges are prorated based on the portion of the quarter for which you are enrolled. If you withdraw after the seventh week of the quarter, you must pay full tuition. The pro rata refund provision applies to tuition, fees, room and board and other charges which would otherwise be assessed by the University. The \$100 Enrollment Confirmation Deposit is applied toward payment of tuition.

Course drops become effective the date received and processed on STAR, in the Registration Office, 225 Schmitz, or through the departmental registration screen used in academic departments.

TUITION/FEE ASSESSMENTS AND DEADLINES

It is your responsibility to see that tuition is paid in full by the tuition due date (third Friday of each quarter). Bills are sent at the beginning of each quarter to facilitate payment. However, failure to receive a

tuition bill does not nullify your responsibility for payment by the due date. Account balances are available through STAR.

Select your permanent or local address on STAR for fee statement mailing. If you have not received a fee statement by the end of the second week of the quarter, contact the Student Accounts and Cashiers Office, or call STAR for the amount of tuition due.

You may pay your fees in person in the Student Accounts and Cashiers Office or mail them to UW, Student Accounts and Cashiers Office, 129 Schmitz, PE-10, Seattle, WA 98195, before the tuition due date. Fees must be paid by Friday of the third week of the quarter. Checks and money orders must be in U. S. Dollars and drawn on U. S. or Canadian banks. Payments postmarked on or before the due date are accepted without a late fee. Mail postmarked after the due date is subject to penalties as described below.

If you fail to pay by the deadline you may continue to pay your tuition the week following the due date, plus a late fee. For past due balances over \$250 the late fee is \$30; \$30-\$250 balance the late fee is \$10; and if the balance is less than \$30 then there is no late fee.

If payment has not been received in the Student Accounts and Cashiers Office by the end of the late payment period, registration for the current quarter as well as any future quarters will be canceled. Reregistration after cancellation for nonpayment requires a \$75 fee, in addition to tuition.

Tuition and fees incurred after the tuition due date must be paid within three working days to avoid cancellation of registration. Exception: As of the last week of instruction, charges must be paid by the next business day. Always check your account status and balance on STAR when completing a registration transaction.

If you reregister, you must reregister for all of the classes that were on your schedule at the time of registration cancellation. (Fees will include appropriate charges for classes dropped during the forfeiture period.) If you wish to drop any courses after you reregister, you may do so on STAR until the end of the seventh week of the quarter. A \$20 change fee will be assessed. Please note: Even if your registration is canceled you will continue to owe one-half of your tuition.

Credit cards are not accepted.

Tuition and fees not paid by the end of the academic quarter will be subject to an interest charge of 1% per month, or fraction of a month, (12% A.P.R.), beginning with the month following the end of the quarter. Delinquent unpaid accounts may be referred to a collection agency and reported to a credit bureau.

APPLICATION OF PAYMENTS TO A STUDENT'S ACCOUNT

As a rule, payments received for a student's account are applied to charges in order of their due dates. For charges with the same due date, payments are applied first to tuition and related University fees and then to other charges on the account. A payment may be applied to a specific charge by contacting the Student Accounts Office at 129 Schmitz Hall. Financial aid from Federal Title IV programs is applied only to required tuition and fees and to loan and aid repayment obligations. The University may not apply such aid to pay insurance and some other optional charges.

Student Insurance and Optional Fees

STUDENT INSURANCE

The University offers a voluntary accident and sickness insurance plan to supplement the services available at the Hall Health Center. Seattle Campus UW students (except nonmatriculated students and those enrolled in programs administered by UW Extension and UW faculty/staff or Washington State classified employees attending classes under the employee tuition exemption programs) who remain registered through at least the first seven calendar days of the quarter are eligible to enroll in the plan.

You may sign up for the plan when you register for classes. If you are registered for classes by your academic department, and no plan is indicated, you will be enrolled in the student-only quarterly plan. The insurance premium will be included on the quarterly tuition statement and must be paid by the quarterly tuition-due date. In most cases Financial Aid will not pay insurance directly so you must make sure the premium is paid on time. There is no late payment period for the insurance premium.

You may add, cancel, or change your insurance selection on STAR, and remit the correct balance by the tuition due date. Or, you may make changes when paying tuition in person at the Student Accounts and Cashiers Office, by the tuition due date.

If you are an international student, you must subscribe to the student insurance plan unless you are covered by another plan. Proof of other coverage must be submitted to the International Services Office and a waiver obtained each Autumn Quarter (or upon initial admission if other than Autumn Quarter) because waivers are valid only through Summer Quarter each year. Students holding insurance policies that expire during the academic year are responsible for obtaining new waivers, as necessary.

Brochures describing the plan in more detail are available at the Hall Health Center, the HUB, and the Registration Office, 225 Schmitz Hall. Plan benefits may change each academic year, so students are encouraged to review the brochure carefully.

OPTIONAL FEES

SPECIAL COURSES AND LABORATORY FEES

The amounts charged for tuition and fees normally cover University charges for course registration. Some courses, however, have extraordinary expenses associated with them and in such cases the University may charge additional fees in amounts approximating the added instructional or laboratory costs.

WASHINGTON STUDENT LOBBY (WSL)

The Washington Student Lobby (WSL) is a voluntary, independent organization of university students whose purpose is to influence the Washington State Legislature and others on higher education matters of special interest to students. You may choose to support the WSL by contributing \$1.00 each quarter. Support for the WSL may be indicated during registration and the voluntary contribution will be included on your tuition billing statement for payment with tuition.

WASHINGTON PUBLIC INTEREST RESEARCH GROUP (WASHPIRG)

The Washington Public Interest Research Group (WashPIRG) is a student-directed, non-profit and non-partisan research organization which works on issues affecting the quality of life in Washington State. Students participate in WashPIRG as decision makers, volunteers and credit interns producing research reports, lobbying the legislature and organizing students and citizens around consumer, environmental and governmental issues. You may choose to support WashPIRG by contributing \$3 each quarter. Support of WashPIRG may be indicated during registration and the voluntary contribution will be included on the tuition billing statement for payment with tuition.

UW ID CARD

You should carry your UW ID Card with you at all times since it is required for a variety of services on campus. In some situations, you may be asked to provide additional pieces of identification, including one containing your photo. A quarterly validation sticker is mailed with your registration confirmation. The sticker should be affixed to the permanent ID Card as soon as it is received. Lost ID Cards may be replaced at the Student ID Center, 229 Schmitz. A non-refundable \$5 fee is charged for replacement of non-photo ID cards or \$10 for replacement of photo ID cards. (See also U-PASS information below).

U-PASS INFORMATION.

A U-PASS validation sticker is mailed with your registration confirmation each quarter. The U-PASS is valid on all regular Metro routes and most Community Transit routes at all times and provides parking privileges to carpoolers, riding privileges to vanpool and Night Ride passengers, and merchant discounts. The quarterly fee of \$24 will be included on the tuition bill. If you do not wish to participate in the U-PASS program you must return the validation sticker to the university by the tuition payment deadline. The sticker

can be returned by mail in the return envelope provided, or mailed with your tuition payment, or returned in person at the Student Accounts and Cashiers Office.

If you withdraw through the seventh calendar day of the quarter without returning the U-PASS sticker you will owe \$75 for the U-PASS. If you withdraw after the seventh calendar day you will be charged the applicable tuition and may retain the pass for \$24 or return it no later than the tuition due date to have the \$24 fee waived. There will be no U-PASS refunds after the tuition payment deadline, and no replacements of lost U-PASS stickers for students who have withdrawn.

If you did not receive your U-PASS in the mail you will be asked to sign a certifying statement and will be issued a replacement sticker at no charge through the first week of the quarter. Replacement stickers issued after the first week will cost \$10. Lost ID cards bearing a U-PASS sticker will be replaced for a \$15 fee (\$20 fee with photo), which includes a new U-PASS sticker. Replacement fees are non-refundable. If you are issued a replacement sticker you will not be permitted to cancel the \$24 U-PASS fee by returning a sticker.

Eligible students who have not already purchased a U-PASS sticker may do so at the Registration Office, 225 Schmitz, anytime during the quarter. The fee will remain \$24 throughout the quarter.

The U-PASS is the property of the University of Washington and is not transferable. The U-PASS program, replacement policies, and quarterly fee are subject to change without notice.

DID YOU KNOW?

STATE SUPPORT

The State of Washington provides financial support to students attending the University of Washington. An estimate of annual financial support in 1993-94, for both educational costs and financial aid, has been calculated by the Higher Education Coordinating Board and is provided below for average, full-time students.

	Resident	Nonresident
UNDERGRADUATE	\$5,534	\$1,166
GRADUATE AND LAW ...	\$12,839	\$7,088

Notices

ASSOCIATED STUDENTS OF THE UNIVERSITY OF WASHINGTON (ASUW)

The Associated Students of the University of Washington is a voluntary association of students designated by the University Regents to carry out a variety of student activities. In order to vote in ASUW elections or hold ASUW office, you must be a member. Membership choice will not affect tuition payment in any way. Information about the ASUW can be obtained from the ASUW Office in Room 204L Student Union Building. You may join ASUW when registering on STAR.

DISABLED STUDENTS

If you are a disabled student, various support services, including priority registration, are available. You may contact Disabled Student Services (DSS), room 448 Schmitz Hall, 543-8925 voice/TDD, for information on accommodations to meet individual needs, accessibility and equipment services.

If you require special accommodations for science labs, internships, etc., you should contact your professor, the DSS Director and/or the academic adviser of that department to work out appropriate services.

The STAR Work sheet and instructions are available from DSS in alternate media, including large print, tape recording and braille. If you have a disability which limits your ability to use STAR, you may register through DSS or at the Registration Office, 225 Schmitz Hall.

DISCLOSURE OF STUDENT RECORDS

As a general rule the University will not release a student's education records to a third party without written consent of the student. This includes tuition account information. The complete University policy on student education records and the location of such records may be found in the Washington Administrative Code under WAC 478-140. Manuals containing the Code are available at Reference Stations on campus and at the Visitor's Information Center, 4014 University Way NE. The policy covers such items as accessibility, review and expunging of inaccurate records, and costs to be charged for copies of student records. Information release forms for tuition accounts information only may be obtained from the Student Accounts and Cashiers Office, 129 Schmitz.

EQUAL OPPORTUNITY

The University of Washington, as a standing policy, does not discriminate on the basis of race, color, creed, religion, national origin, sex, sexual orientation, age, marital status, disability, or status as a disabled veteran or Vietnam era veteran. Any discriminatory action can be a cause for disciplinary action. This policy applies to all University programs and facilities including, but not limited to, admissions, educational programs, employment, and patient and hospital services. Such discrimination is prohibited by Titles VI and VII of the Civil Rights Act of 1964, Title IX of the Education Amendments of 1972, Sections 503 and 504 of the Rehabilitation Act of 1973, Age Discrimination in employment Act Amendments of 1978, Vietnam Era Veteran's Readjustment Assistance Act of 1974,

Americans with Disabilities Act of 1990, State of Washington Gender Equity in Higher Education Act of 1989, other federal and state statutes and regulations, and University policy. Coordination of the compliance efforts of the University of Washington with respect to all of these laws and regulations is under the direction of the Equal Employment Officer, Dr. Helen Remick, University of Washington, Equal Employment and Affirmative Action Office, JA-08, 4045 Brooklyn Ave. N.E., Seattle, Washington, 98195, telephone (206) 543-1830, V/TDD.

FOLLOWING RULES AND REGULATIONS

It is the University's expectation that you will follow University rules and regulations as they are stated in the General Catalog and the Time Schedule. In instances where no appeal procedure is spelled out and you believe that a special set of circumstances makes appeal reasonable, you may appeal the application of specific rules or regulations to the office of the dean of the school or college in which you are enrolled in the case of an academic matter, or to the Office of the Vice President for Student Affairs in the case of a non-academic matter. These offices will either render a decision on the appeal or refer you to the proper office for a decision.

GRADUATION RATES

The graduation rates of full-time freshmen beginning their studies at the University of Washington either summer or autumn quarter 1987 are 57% in 5 years and 65% in 6 years.

RELEASE OF STUDENT DIRECTORY INFORMATION

The Family Educational Rights and Privacy Act (FERPA) of 1974 protects the privacy of your education records. However, the following information is considered public or "directory" information and may be released to anyone unless you inform the Office of

the Registrar that you do not wish any information released: name, address, telephone number, major field of studies, dates of attendance, degrees and awards received, full-or part-time enrollment status, educational institutions attended, and for athletes, date-of-birth, weight and height.

If you do not wish to authorize directory release and do not want your directory information to appear in the Student Directory, you may call the address change service at 543-3868 to restrict access to this information. No information will be released on students that have restricted release of directory information including degrees awarded and dates of attendance. If you wish to change your authorization and allow release, you must go to the Registration Office, 225 Schmitz and present photo identification.

Under the provisions of the Family Educational Rights and Privacy Act (FERPA), you have the right to

- 1) inspect and review information contained in your education records,
- 2) challenge the contents of your education records,
- 3) request a hearing if the outcome of the challenge as unsatisfactory,
- 4) submit an explanatory statement for inclusion in the education record if the outcome of the hearing is unsatisfactory,
- 5) prevent disclosure with certain exceptions of personally identifiable information,
- 6) secure a copy of the institution policy, and
- 7) file complaints with the Department of Education concerning alleged failures by institutions to comply with the Act. Written complaints should be directed to FERPA, Department of Education, Room 4074, Switzer Building, Washington D.C. 20202.

New Courses

For Descriptions of New Courses that will be offered Autumn Quarter 1994, which were added to the University Curriculum after publication of the 1992-1994 General Catalog, see your academic advisor. Student copies of the New Course Descriptions are available upon request in the Undergraduate Advising Center, 9 Communication, or the Registration Office, 225 Schmitz Hall.

SEXUAL HARASSMENT GRIEVANCE PROCEDURE

Students, as well as members of the faculty and staff, who wish to file a complaint regarding sexual harassment may contact either of the two offices listed below:

Ombudsman for Sexual Harassment, (206) 543-0283

Human Rights Office, (206) 543-7217
Personnel in these offices will be available to discuss and provide assistance in resolving the complaint.

Recreational Sports Program

SPORTS SKILLS INSTRUCTION Instruction in a variety of sports is available through the Department of Recreational Sports Programs at the Intramural Activities Building (IMA) on a non-credit basis. Class time schedules will be available at the IMA after September 6, 1994. Contact the Sports Skills Office at 543-2571 for more information.

CLUB SPORTS Club Sports are voluntary student organizations which provide a program of instruction, recreation and competition available through the Department of Recreational Sports Programs. For further information stop by the Intramural Activities Building (IMA), Club Sports Office, or call 543-9499.

INTRAMURAL SPORTS The Intramural Sports Program provides an opportunity for students and faculty/staff to participate in special events, leagues, tournaments, and officiating in various sport activities such as: flag football, co-rec soccer, swim meet, team tennis, 3-on-3 basketball, 6' and under basketball, and volleyball. Team registration information will be available the week before classes begin in the Intramural Sports Office. For further information call the IMA Sports Line, 543-8558 daily between 12:00 noon and 8:30 p.m.

Telephone Audio Library Information System

UNIVERSITY OF WASHINGTON

Telephone

Audio

Library

Information

System

CALL 543-9000, 24 HOURS A DAY, 7 DAYS A WEEK
(OUTSIDE THE AREA, CALL (206) 543-9000)

TALIS is a touchtone telephone audio library service of the University of Washington that answers most commonly asked questions. These messages are free, although there will be a charge if you are calling long distance.

HOW TO USE TALIS:

1. Using a touchtone telephone, call TALIS at 543-9000.
2. After the greeting, press the 4 digit code followed by # associated with the information you desire.
3. You may go directly to another message at any time by pressing the associated 4 digit code followed by #.
4. When you are finished, just hang up.
5. Our staff will be happy to answer any additional questions, 8am - 5pm, weekdays.

ADMISSIONS

1101# Admission Information

GRADUATION

2101# Graduation Application
Dates and Information

MILITARY/CIVIL SERVICE TUITION EXEMPTIONS

2111# Previous Washington
Residents Currently on
Active Duty Out-of-State

2112# Active Duty Military
Stationed in Washington

REGISTRATION

2121# How to Add and Drop
Courses

2122# Address Change Information

QUARTERLY ACADEMIC CALENDAR

2124# Autumn Quarter

2125# Winter Quarter

2126# Spring Quarter

2127# Summer Quarter

**REGISTRATION PERIOD DATES AND
INFORMATION**

2128# Autumn Quarter

2129# Winter Quarter

2130# Spring Quarter

2131# Summer Quarter

RESIDENCY CLASSIFICATION

2141# Requirements for Financially
Independent Students

2142# Requirements for Financially
Dependent Students

2143# Application Due Dates

2144# To Request an Application

STUDENT ACCOUNTS AND AID DISBURSEMENT

3101# Aid Check Disbursement
Schedule

3102# Student Insurance Premiums

3103# Tuition/Fees Payment
Procedures

3104# Tuition Rates

STATE CLASSIFIED EMPLOYEE TUITION EXEMPTION PROGRAM

2171# Information

STUDENT LOANS

LOAN INFORMATION

4101# Loan Application Informa
tion

4102# Bank Loan Availability Lists

4103# Loan Signature Hours and
Locations

4104# Loan Exit Interview Times
and Dates

4105# Emergency Loan Repayment

4111# Billing Service Information

4112# Past Due Loan Accounts
Information

4113# Loan Deferment Information

4114# Loan Postponement and
Cancellation

TRANSCRIPTS

2152# How to Order a Transcript by
Mail

2153# How to Order a Transcript in
Person

2154# Enrollment Certification and Loan
Deferments

U-PASS

5101# Community Transit
Information

5102# Metro Transit Information

5103# Night Ride Program

5104# U-PASS Program

WASHINGTON PUBLIC INTEREST GROUP (WASHPIRG)

6101# Information

WITHDRAWAL

2161# How to Completely
Withdraw from a Quarter

Examination Schedule

DECEMBER 8 - 15

The last day of instruction is Wednesday, December 7

Hour on which examination occurs, by day(s) the class meets during the week.				
Time lecture session actually meets during the quarter	Meeting four times a week, or daily	MWF; MTW; MWTh; MT; MW; MF; WF; MWT; MTh	TTh; T; Th; TThF; MTTh; TW; TF; ThF; TWTh	M; W; F; S* Meeting once a week
7:30 a.m.	8:30-10:20 a.m. Thursday, December 8	8:30-10:20 a.m. Thursday, December 8	10:30-12:20 p.m. Thursday, December 8	12:30-2:20 p.m. Thursday, December 8
8:30 a.m.	8:30-10:20 a.m. Monday, December 12	8:30-10:20 a.m. Monday, December 12	10:30-12:20 p.m. Monday, December 12	12:30-2:20 p.m. Monday, December 12
9:30 a.m.	8:30-10:20 a.m. Tuesday, December 13	8:30-10:20 a.m. Tuesday, December 13	10:30-12:20 p.m. Tuesday, December 13	12:30-2:20 p.m. Tuesday, December 13
10:30 a.m.	8:30-10:20 a.m. Friday, December 9	8:30-10:20 a.m. Friday, December 9	10:30-12:20 p.m. Friday, December 9	12:30-2:20 p.m. Friday, December 9
11:30 a.m.	2:30-4:20 p.m. Tuesday, December 13	2:30-4:20 p.m. Tuesday, December 13	4:30-6:20 p.m. Tuesday, December 13	6:30-8:20 p.m. Tuesday, December 13
12:30 p.m.	8:30-10:20 a.m. Wednesday, December 14	8:30-10:20 a.m. Wednesday, December 14	10:30-12:20 p.m. Wednesday, December 14	12:30-2:20 p.m. Wednesday, December 14
1:30 p.m.	2:30-4:20 p.m. Friday, December 9	2:30-4:20 p.m. Friday, December 9	4:30-6:20 p.m. Friday, December 9	6:30-8:20 p.m. Friday, December 9
2:30 p.m.	2:30-4:20 p.m. Monday, December 12	2:30-4:20 p.m. Monday, December 12	4:30-6:20 p.m. Monday, December 12	6:30-8:20 p.m. Monday, December 12
3:30 p.m.	2:30-4:20 p.m. Wednesday, December 14	2:30-4:20 p.m. Wednesday, December 14	4:30-6:20 p.m. Wednesday, December 14	6:30-8:20 p.m. Wednesday, December 14
EVENING CLASSES 4:30 p.m.	4:30-6:20 p.m. Thursday, December 8	4:30-6:20 p.m. Thursday, December 8	4:30-6:20 p.m. Thursday, December 15	6:30-8:20 p.m. Thursday, December 8
EVENING CLASSES 5:30 p.m.	6:30-8:20 p.m. Monday, December 12	6:30-8:20 p.m. Monday, December 12	6:30-8:20 p.m. Tuesday, December 13	8:30-10:20 p.m. Tuesday, December 13
EVENING CLASSES 6:30 p.m.	6:30-8:20 p.m. Wednesday, December 14	6:30-8:20 p.m. Wednesday, December 14	6:30-8:20 p.m. Thursday, December 15	8:30-10:20 p.m. Wednesday, December 14
EVENING CLASSES 7:30 p.m. - or thereafter	8:30-10:20 p.m. Monday, December 12	8:30-10:20 p.m. Monday, December 12	8:30-10:20 p.m. Thursday, December 15	8:30-10:20 p.m. Friday, December 9
Makeups, Incomplete Removals, Conflicts	When mutually agreeable to faculty members and students concerned and scheduled no later than Thursday, December 15.			

* Saturday courses may schedule their examination for the first Saturday of the examination week, but must make arrangements with Room Assignments to check on room availability. Dean's office approval is not required for Saturday only courses.

Final Examinations should be administered in accordance with the above examination schedule. The dean may permit an instructor to change the time of a final examination upon prior application demonstrating good cause for such change. In such cases, the following guidelines shall be observed:

1. With the dean's permission the final examination may be postponed or moved to an earlier time within the examination period if agreed to by all students and the instructor. Before approving the rescheduling of a final examination, the dean shall obtain assurances that the change will not have an undue adverse impact on the students. The dean shall notify the Registrar of the approval granted for the date of a final examination.
2. An instructor shall not schedule a final class examination before the beginning of finals week. An instructor shall not, except in very unusual circumstances, grant permission to individual students for an early examination. If the student is unable to take an examination on the scheduled date, the procedure outlined in the following paragraph should be followed.
3. A student absent from any examination through sickness or other cause, judged by the instructor to be unavoidable, shall be given an opportunity to take a rescheduled examination or perform work judged by

the instructor to be the equivalent.

If the instructor determines that neither alternative is feasible during the current quarter, the instructor may exempt the student from the requirement. Examples of unavoidable cause include death or serious illness in the immediate family, illness of the student, and, provided previous notification is given, observance of regularly scheduled religious obligations, and might possibly include attendance at academic conferences or field trips, or participation in university-sponsored activities such as debating contests or athletic competition.

Students are responsible for taking any number of examinations for which they are scheduled on a given day.

4. Classes that begin on the half-hour and last longer than one hour use the actual starting time to determine the examination time. For example, a class that begins at 7:30 a.m. and continues until 9:00 a.m. would use the 7:30 a.m. time.

5. Classes that begin on the hour use the first following half-hour to determine the time of examination. For example, a class that begins at 10:00 a.m. uses the 10:30 a.m. examination time.

6. Day-time classes (7:30 a.m. to 3:30 p.m.) in which the entire class meets at the same hour every day, in the same room, may extend their final examination period to three hours. All other examinations are limited to one hour and fifty minutes unless other arrangements are made with Room Assignments.

7. If an examination is held during finals week at a time other than the above schedule indicates, instructors must check with Room Assignments to make sure the room is available.

8. Questions concerning the examination schedule should be directed to Time Schedule/Room Assignments Office, 543-1080

1136

NOTES

Gordon Everett

774-7766

Barb

42
22

INDEPENDENT STUDY *at the* UNIVERSITY *of* WASHINGTON

With Independent Study courses you can study at your own schedule, in your home, for credit or for personal enrichment.

With Independent Study courses, you can study at your own schedule, in your home, for credit or for personal enrichment. You can enroll at any time in Independent Study courses. You have one year to finish each course unless otherwise noted. Teachers can use unlimited Independent Study credits for certification and endorsements.

How to Register

Complete the registration form on the page following the correspondence course listing. If you prefer to register by telephone and have a MasterCard or VISA, call (206) 543-2350 or 1-800-543-2320 between 9 a.m.-7 p.m., Monday thru Thursday and 9 a.m.-5 p.m., Friday. Voice mail is available all other hours. Please specify the course schedule number (CSN) when registering. To request an *Independent Study Bulletin*, call 543-2320. To register for a course without a CSN, call 543-2350.

Fees

The cost of these courses is \$66 per credit. Any supplemental fees for tapes (T), readings (R), lab kits (L) and videos (V) are at the end of each course listing. For descriptions or additional information on optional supplemental materials, call 543-2350. Full refunds minus the \$15 registration fee are available if you withdraw within one month of registration.

Continuing Nursing Education

Independent study courses are also offered by Continuing Nursing Education. For more information, call (206) 543-1047, or write Continuing Nursing Education, SC-72, University of Washington, Seattle, WA 98195.

Accounting

- ACCTG C210 Introduction to Accounting (3)
William Wells CSN1669
ACCTG C220 Fundamentals of Financial Accounting (3) William Wells CSN1535

American Indian Studies

- AIS C311 W North American Indians: Pacific Northwest (5)
Robert Boyd CSN1664 (RS45)

Anthropology

- ANTH C100 Introduction to Anthropology (5)
D Leslie Johnson CSN1585
ANTH C202 Principles of Sociocultural Anthropology (5) D Leslie Johnson CSN1583 (RS5, VS15)

Astronomy

- ASTR C101 Astronomy (5) D
Kalpana Gilroy CSN1515
ASTR C150 The Planets (5) D
Kalpana Gilroy CSN1296

Atmospheric Science

- ATM S C101 Weather (5) D Janice DeCosmo CSN1586

Business Communications

- B CMU C301 Basic Written Business Communications (4)
Jack Whelan CSN1643

Chemistry

- CHEM C100 Chemical Science (5) D
Sara Selfe CSN1587
CHEM C140 General Chemistry (4) D
Sara Selfe CSN1517 (RS22, TS10)
CHEM C150 General Chemistry (4) D
Sara Selfe CSN1580 (RS26, TS10)

Communications

- CMU C201 History and Development of Communications and Journalism (5) D Gerald Baldasty CSN1638

Independent Study

CMU C202 The Phenomenon of Communications (5) D Katherine Heintz-Knowles CSN1633

Economics

ECON C200 Introduction to Microeconomics (5) D Leigh Anderson CSN1520 (Optional PC disk \$10, R\$27)
 ECON C201 Introduction to Macroeconomics (5) D Leigh Anderson CSN1547 (Optional PC disk \$10, R\$23)
 ECON C300 Intermediate Microeconomics (5) Luther H. Hodges CSN1588

Education

EDC&I C470 Science in the Elementary School (3) John Smith CSN1671 (e-mail required, L\$57)

Educational Psychology

EDPSY C490 Basic Educational Statistics (3) Robert Abbott CSN1679

Engineering

ENGR C231 Introduction to Technical Writing (3) Christi Ruscigno CSN1674
 TC C401 Style in Scientific and Technical Writing (3) Susan Rhodes CSN1534 (R\$10)

English

ENGL C200 Reading Literature (5) D Alan Fisher CSN1661, 9-month enrollment
 ENGL C206 W Reading Fiction (5) D Malcolm Griffith CSN1678
 ENGL C231 W Shakespeare (5) D Charles Frey CSN1532
 ENGL C271 Intermediate Expository Writing (5) P Robert Abrams CSN1610
 ENGL C274 Beginning Verse Writing (5) Christianne Balk CSN1653
 ENGL C277 Beginning Short Story Writing (5) Carol Orlock CSN1608, 9-month enrollment
 ENGL C309 W The Bible as Literature (5) D John Griffith CSN1589
 ENGL C314 W Shakespeare to 1603 (5) D Charles Frey CSN1590
 ENGL C315 W Shakespeare after 1603 (5) D Charles Frey CSN1025
 ENGL C321 English Literature: The Late Renaissance (5) D Alan Fisher CSN1516
 ENGL C322 Milton (5) D Alan Fisher CSN1276

ENGL C333 W English Novel: Early and Middle 19th Century (5) D Jack Brenner CSN1311 (R\$15)
 ENGL C340 W The Modern Novel (5) D Malcolm Griffith CSN1591
 ENGL C352 W American Literature: The Early Nation (5) D Malcolm Griffith CSN1315
 ENGL C353 W American Literature: Later 19th Century (5) D John Griffith CSN1509
 ENGL C354 W American Literature: The Early Modern Period (5) D Malcolm Griffith CSN1646
 ENGL C355 W American Literature: Contemporary America (5) D Malcolm Griffith CSN1319
 ENGL C363 W Children's Literature (5) John Griffith CSN1659
 ENGL C370 W Fantasy (5) D Malcolm Griffith CSN1544
 ENGL C379 Advanced Expository Writing (5) Robert Abrams CSN1611
 ENGL C386 Intermediate Seminar: Verse Writing (5) Christianne Balk CSN1578
 ENGL C388 Intermediate Seminar: Short Story Writing (5) Carol Orlock CSN1514
 ENGL C422 Advanced Seminar: Verse Writing (5) Christianne Balk CSN1579

Food Sciences

FD SC C300 Nutrition for Today (3) D Barbee Tucker CSN1616 (R\$4) Also offered as NUTR C300, see "Nutrition"

Forestry

FPE C430 Aerial Photos/Remote Sensing Natural Resources (3) Stewart G. Pickford CSN1557 (R\$3.50, L\$45)

French

FREN C101 Elementary French (5)* P Michelle Bonhôte CSN1536, 9-month enrollment (TS\$20)
 FREN C102 Elementary French (5)* P Michelle Bonhôte CSN1550, 9-month enrollment (TS\$20)
 FREN C103 Elementary French (5)* P Michelle Bonhôte CSN1558, 9-month enrollment (TS\$20)

Geography

GEOG C102 World Regions (5) D George Stoner CSN1523
 GEOG C277 W Geography of Cities (5) D David Hodge CSN 1618

Germanics

GERM C101 First-Year German (5)* P Jochan Liesche CSN1635 (TS\$)
 GERM C102 First-Year German (5)* P Jochan Liesche CSN1698
 GERM C103 First-Year German (5)* P Jochan Liesche CSN1699

Gerontology

UCONJ C440 Biological Aspects of Aging (3) Ruth Craven CSN1650

History

HST C113 W The Modern World (5) D Jon Bridgman and Lori Anthony CSN1641
 HST C135 W History of the United States Since 1940 (5) D Sharon Boswell CSN1634
 HSTAA C432 W History of Washington and the Pacific Northwest (5) Bonnie Sue Lewis CSN1538 (R\$20)
 HSTAS C423 History of Modern Japan (5) Mary Hanneman CSN1632 (R\$10)

International Business

IBUS C300 The International Environment of Business (5) John Hallaq CSN1691

Italian

ITAL C101 Elementary Italian (5)* P Michael Pettinger CSN1654
 ITAL C102 Elementary Italian (5)* P Michael Pettinger CSN1655
 ITAL C103 Elementary Italian (5)* P Giuseppe Leporace CSN1079 (T\$4, R\$20)

Linguistics

LING C200 W Introduction to Linguistic Thought (5) D Margaret Campos CSN1686
 LING C457 Language Development (4) Margaret Campos CSN1636 (R\$3)

Marketing

MKTG C301 Marketing Concepts (4) John Hallaq CSN1639
 MKTG C340 Advertising (4) John Hallaq CSN1684 (R\$15)

Independent Study

Mathematics

- MATH C101 Intermediate Algebra (0)*
Nancy Hsu CSN1568,
6-month enrollment (\$186,
optional videotapes \$80)
- MATH C111 Algebra with Applications (5) DP
Nancy Hsu CSN1615,
9-month enrollment (R\$4)
- MATH C112 Applications of Calculus to
Business and Economics (5) DP
Nancy Hsu CSN1623,
9-month enrollment
- MATH C120 Precalculus (5) John Minardi
CSN1581, 9-month enrollment
- MATH C124 Calculus with Analytic Geometry
(5) DP Shana D. Calaway
CSN1670
- MATH C125 Calculus with Analytic Geometry
(5) D Shana D. Calaway CSN1672
- MATH C126 Calculus with Analytic Geometry
(5) D Shana D. Calaway CSN1546
- MATH C170 Math for Elementary School
Teachers (3) D Shana D. Calaway
CSN1660
- MATH C205 Elementary Linear Algebra (3)
Nancy Hsu CSN1556, 6-month
enrollment
- MATH C307 Introduction to Differential
Equations (3) Nancy Hsu
CSN1658

Music

- MUSIC C331 History of Jazz (3) D Tom Collier
CSN1640 (R\$10, T\$43)

Nutrition

- NUTR C300 Nutrition for Today (3) D
Barbee Tucker CSN1616 (R\$4)
Also offered as FD SC C300, see
"Food Sciences"

Oceanography

- OCEAN C101 Survey of Oceanography (5) D
Richard Strickland CSN1552,
9-month enrollment

Organization and Environment

- O E C200 Introduction to Law (5) Lorraine
Goldberg CSN1593

Philosophy

- PHIL C114 Philosophical Issues in the Law (5)
David Adams CSN1607
- PHIL C115 Practical Reasoning (5) P
Rosemary Boyle CSN1619

- PHIL C120 Introduction to Logic (5) DP David
Adams CSN1606

Political Science

- POL S C101 W Introduction to Politics (5)
D Steve Hanson CSN1663
- POL S C201 Introduction to Political Theory (5)
D Mark Gardner CSN1501 (R\$5)
- POL S C202 W Introduction to American
Politics (5) D Ed Fox CSN1320
(T\$24, R\$10)
- POL S C203 W Introduction to International
Relations (5) D Timothy G. Amen
CSN1612
- POL S C305 W The Politics of Mass Communi-
cation in America (5) Tom Berry
CSN1582 (R\$30, V\$15)
- POL S C321 W American Foreign Policy (5) D
Timothy G. Amen CSN1649
(R\$2.50)

Psychology

- PSYCH C101 W Psychology as a Social
Science (5) D Virginia Gunderson
CSN1657, 9-month enrollment
- PSYCH C205 W Introduction to Personality
and Individual Differences (4) D
Greg Pierce CSN1620
- PSYCH C209 W Fundamentals of Psychological
Research (4) Penny Yee CSN1562
- PSYCH C213 Elementary Psychological
Statistics (6) P Nona Phillips
CSN1595
- PSYCH C305 W Abnormal Psychology (5) D
Greg Pierce CSN1621
- PSYCH C306 W Developmental Psychology (5)
D Virginia Gunderson CSN1631
- PSYCH C322 Introduction to Drugs and Behavior
(3) Jaime Diaz CSN1630
- PSYCH C345 W Social Psychology (5) D
Jonathon Brown CSN1596
- PSYCH C355 Survey of Cognitive Psychology
(5) D Penny Yee CSN1622

Religious Studies/ Comparative Religion

- RELIG C202 W Introduction to World
Religions: Eastern Traditions
(5) D Linda Ittis CSN1685,
6-month enrollment

Russian

- RUSS C101 First-Year Russian (5) P Charlotte
Wallace CSN1528,
9-month enrollment (T\$20)

Sociology

- SOC C110 Survey of Sociology (5) D
Virginia Paulsen CSN1629
(R\$6, Optional PC disk \$15)
- SOC C271 W Introduction to the Sociology of
Deviance (5) D George Bridges
CSN1307
- SOC C347 Socialization (5) D Virginia
Paulsen CSN1539
- SOC C352 The Family (5) D Beth Weinstein
CSN1642, 9-month enrollment
(R\$5.25)
- SOC C371 W Criminology (5)
George Bridges CSN1542

Spanish

- SPAN C101 Elementary Spanish (5)* P
Ganesh Basdeo CSN1524,
9-month enrollment (T\$24)
- SPAN C102 Elementary Spanish (5)* P
Ganesh Basdeo CSN1530,
9-month enrollment (T\$24)
- SPAN C103 Elementary Spanish (5)* P
Ganesh Basdeo CSN1519,
9-month enrollment (T\$32)
- SPAN C201 Intermediate Spanish (5) D
Shirley King CSN1551 (T\$25)

Statistics

- STAT C220 Basic Statistics (5) DP
Nancy Hsu CSN1598,
6-month enrollment
- STAT C301 Basic Statistics with Applications
(5) Nancy Hsu CSN1604,
6-month enrollment
- STAT C311 Elements of Statistical Methods (5)
DP John Minardi CSN1599

Technical Communication

- ENGR C231 Introduction to Technical Writing
(3) Chrisi Ruscigno CSN1674
- TC C401 Style in Scientific and Technical
Writing (3) Susan Rhodes
CSN1534, 9-month enrollment
(R\$10)

UCONJ

- UCONJ C440 Biological Aspects of Aging (3)
Ruth Craven, CSN1650

Women Studies

- WOMEN C310 Women and the Law (5)
Claire Thomas CSN1600,
9-month enrollment (R\$10)

Independent Study

Registration form

Mail completed form and fees to:
 UW Extension Registration, GH-25
 5001 25th Ave. NE
 Seattle, WA 98195

To register by phone using
 VISA or Master Card, call:
 (206) 543-2350 or 1-800-543-2320
 FAX: (206) 685-9359 TDD: (206) 543-0898

To request disability accommodations, contact UW Extension as early as possible at
 (206) 543-2310; (206) 543-0898 (TDD); (206) 685-9359 (FAX).

- Mr.
- Ms.

Name (Last) _____ (First) _____ (Middle) _____ Social Security number _____ Date of birth _____

Mailing Address Street _____ Work telephone number _____

City _____ State _____ ZIP code _____ Home telephone number _____

Former last name _____

Have you ever enrolled for credit courses at the University of Washington? yes no

If yes, expected date of graduation: _____
 Month _____ Year _____

UW student ID number _____

Have you ever taken a course through UW Independent Study? yes no

Check highest level of education completed:

- 1. High school
- 2. Some college
- 3. Baccalaureate degree
- 4. Graduate study

Why are you taking this course?

- 5. To complete degree
- 6. To fulfill state teaching requirement
- 7. Professional certification and advancement
- 8. General interest

Occupation _____

How did you hear about UW Independent Study?

- UW advisor (9)
- Other college advisor (7)
- Independent Study catalog (4)
- UW Extension catalog (13)
- UW Time Schedule (19)
- Newspaper (2)
- Poster (28)
- Other (26) _____

For office use only	DANTES UWSA	Balance due Refund \$ _____	ID number _____ office phone mail _____ (local dial)	Bookstore order no. _____ Date book ordered _____ Amount _____
---------------------	----------------	-----------------------------------	---	---

Course information		Course 1	Course 2
Department name/course number			
Course section number (4-digit CSN)			
Type of credit requested (check one)		<input type="checkbox"/> regular <input type="checkbox"/> S/NS <input type="checkbox"/> noncredit, audit	<input type="checkbox"/> regular <input type="checkbox"/> S/NS <input type="checkbox"/> noncredit, audit
Number of credits			
Course fee (\$66 per quarter credit)			
Supplemental materials:	Tapes		
	Readings		
	Lab kit		
	Other		
Foreign postage ¹			
Total course cost (Not including registration fee)			

Fee summary

Course 1 total cost: \$ _____
 Course 2 total cost: + \$ _____
 Quarterly registration fee: + \$ 15
 Total paid \$ _____

Method of payment

All fees must be paid at the time of registration.

- Check (made payable to the University of Washington)
- Third-party payer—separate document (purchase order or letter of authorization to bill) must accompany registration form.
- VISA MasterCard

Card number _____ Expiration date _____
 Name as it appears on card _____

Note: Independent Study reserves the right to adjust fees, discontinue courses or change instructors as circumstances warrant.
¹Foreign postage must be paid by students living outside the United States, Canada or Mexico when lessons and materials are to be sent through international mail.
 The fee for 1-3 credits is \$15, and for 4 or more credits it is \$25.

**UNIVERSITY OF WASHINGTON
COLLEGE OF ARCHITECTURE & URBAN PLANNING**

AUTUMN QUARTER 1994

DEPT	COURSE	TITLE	SLN	SECTION	CRD	DAY	TIME	BLDG	ROOM	INSTR	DEPT	COURSE	TITLE	SLN	SECTION	CRD	DAY	TIME	BLDG	ROOM	INSTR	DEPT	COURSE	TITLE	SLN	SECTION	CRD	DAY	TIME	BLDG	ROOM	INSTR	
SPEC	CODE	COMMENTS	SPEC	CODE	COMMENTS	SPEC	CODE	SPEC	CODE	COMMENTS	SPEC	CODE	COMMENTS	SPEC	CODE	COMMENTS	SPEC	CODE	SPEC	CODE	COMMENTS	SPEC	CODE	COMMENTS	SPEC	CODE	COMMENTS	SPEC	CODE	COMMENTS	SPEC	CODE	COMMENTS
<p align="center">COLLEGE OF ARCHITECTURE & URBAN PLANNING</p> <p align="center">ARCHITECTURE</p> <p align="center">ARCHITECTURE</p>											<p>ARCH 431 ENVIRON CONTROLS VLPA 1275 A 3 TTh 130-320 GLD 435 KEERHAGEN, D GRADS ONLY (PD.1&2) MAJORS ONLY (PD.1&2)</p> <p>ARCH 460 DESGN THRY & ANALYS VLPA 1276 A 3 TTh 1030-1150 ARC 102 DEE, J NO FRESHMEN, SOPHMRS, JUNIORS (PD.1&2) CAUP, ARCH MAJORS ONLY (PD.1&2)</p> <p>ARCH 488 SPECIAL PROJECTS >1278 A 2 MF 1230-120 GLD 236 DESIGN DRAWING III; CONCURRENT WITH CAUP 300</p> <p>1279 B 3 TTh 230-320 GLD 322 ADD CODE REQUIRED (PD.3) ARCH, CAUP MAJORS ONLY (PD.1&2) COLOR & LIGHT</p> <p>1280 C 3 TTh 1030-1220 GLD 002 HILLET, M GRADS ONLY (PD.1&2) ARCH MAJORS ONLY (PD.1&2) COLOR AND LIGHT</p> <p>1281 U 3 T 630-920P GLD 322 JUSTEN, U NO FRESHMEN, SOPHMRS (PD.3) CAUP, ARCH MAJORS ONLY (PD.1&2) UNIFORM BUILD CODE</p> <p>1282 U 2 T 1230-120 GLD 142 CRNTY, D COLLEGE JOURNAL</p> <p>1283 M 3 Th 600-750P ARC 021 SIMPLIFIED ENG ANALYSIS</p> <p>ARCH 499 UNDERGRAD RESEARCH >1284 A 1-6 TO BE ARRANGED * *</p> <p>ARCH 500 ARCH DESIGN STUDIO 1285 A 6 MWF 130-520 * * GRADS ONLY MAJORS ONLY</p> <p>ARCH 503 ARCH DSG STUDIO OPT 1286 A 6 MWF 130-520 * * GRADS ONLY MAJORS ONLY PREREQ: ARCH 502</p> <p>ARCH 506 ADV ARCH STUDIES >1289 A 6 TO BE ARRANGED * * GRADS ONLY MAJORS ONLY</p> <p>ARCH 553 SPE STU ARC ANC WLD 1290 U 3 T 600-850P ARC 133 BOSWORTH, T FRESHMEN, SOPHMRS, JUNIORS ONLY (PD.2&3) CAUP, ARCH MAJORS ONLY (PD.1) ARCH ANCIENT WORLD</p> <p>ARCH 556 HST CHICAGO SCH ARC 1291 U 3 TTh 430-550P GLD 435 PUNDT, H GRADS ONLY (PD.1&2) NO FRESHMEN, SOPHMRS, JUNIORS (PD.3) ONLY MAJORS FROM AR&UPL COLLEGE (PD.3) MAJORS ONLY (PD.1&2)</p> <p>ARCH 559 SEM 20TH C ARCH 1292 A 3 Th 230-520 ART 312 CLAUSEN, H OFFERED JOINTLY WITH ART H 591 A ONLY MAJORS FROM AR&UPL COLLEGE (PD.3) MAJORS ONLY (PD.1&2)</p> <p>ARCH 559 AMER UTIL ARCH 1293 A 3 MWF 1030-1120 ARC 102 HILDEBRAND, G NO FRESHMEN, SOPHMRS, JUNIORS (PD.3) MAJORS ONLY (PD.1&2)</p> <p>ARCH 560 ARCH THEORIES 1294 A 3 M 1030-1250 ARC 133 NYBERG, F NO FRESHMEN, SOPHMRS, JUNIORS (PD.1&2) MAJORS ONLY (PD.1&2)</p>	<p>ARCH 571 PROJECT FEASIBILITY 1295 U 3 TTh 600-720P GLD 435 WRIGHT, D NO FRESHMEN, SOPHMRS, JUNIORS (PD.3) MAJORS ONLY (PD.1&2)</p> <p>ARCH 586 PROF FIELD WORK >1295 A URR TO BE ARRANGED * * CREDIT/NO CREDIT ONLY</p> <p>ARCH 588 SPECIAL TOPICS 1297 A 3 TTh 330-520 GLD 322 PALLERONI, S GRADS ONLY MAJORS ONLY PASN ISSUES IN DESIGN</p> <p>ARCH 600 INDEPNDNT STDY/RSCH >1298 A 1-9 TO BE ARRANGED * * CREDIT/NO CREDIT ONLY</p> <p>ARCH 700 MASTERS THESIS >1300 A 1-9 TO BE ARRANGED * * CREDIT/NO CREDIT ONLY</p> <p align="center">BUILDING CONSTRUCTION</p> <p>B CON 310 CONST CONTR DOCS I 1525 A 3 TTh 400-520 ARC 021 ADD CODE REQUIRED (PD.3) MAJORS ONLY OTHERS BY DEPT PERM</p> <p>B CON 311 BLDG TECHNOLOGY I 1526 A 3 T 630-920P ARC 147 KONNERS, E MAJORS ONLY (PD.3)</p> <p>B CON 312 BLDG CONST INTRO 1527 A 3 TTh 230-350 AKD 223 BERTIL, K MAJORS ONLY</p> <p>B CON 313 CONST METH & MAT I 1528 A 3 TTh 100-220 GUG 224 ADD CODE REQUIRED (PD.3) CAUP, ARCH, B CON MAJORS ONLY OTHERS BY DEPT PERM</p> <p>B CON 410 CONST ESTIMATING II 1529 A 4 TTh 830-1020 ARC 019 NO FRESHMEN, SOPHMRS, JUNIORS MAJORS ONLY</p> <p>1530 B 4 TTh 100-250 ARC 019 NO FRESHMEN, SOPHMRS, JUNIORS MAJORS ONLY</p> <p>B CON 411 PROJ PLNG & CONTROL 1531 A 3 TTh 1030-1150 ARC 019 MAJORS ONLY</p> <p>1532 B 3 TTh 230-350 ARC 021 ADD CODE REQUIRED (PD.3) MAJORS ONLY</p> <p>B CON 412 CONSTRUCTN PRACTICE 1533 A 3 TTh 430-550P ARC 019 NO FRESHMEN, SOPHMRS, JUNIORS MAJORS ONLY</p> <p>B CON 413 CONSTR ACCOUNTING 1534 A 3 TTh 630-750P ARC 019 GOLDBLATT, S NO FRESHMEN, SOPHMRS, JUNIORS MAJORS ONLY OTHERS BY PERM</p> <p>B CON 499 UNDERGRAD RESEARCH >1538 A URR TO BE ARRANGED * * MAJORS ONLY</p> <p align="center">PREPROFESSIONAL</p> <p>CAUP 270 CMPUTRS ENV DES PLN 1916 A 3 TTh 1030-1220 GLD 236E OFFERED JOINTLY WITH CAUP 270 B SENIORS ONLY (PD.1) JUNIORS, SENIORS ONLY (PD.2) SOPHMRS, JUNIORS, SENIORS ONLY (PD.3) CAUP, L ARC, ARCH MAJORS ONLY (PD.1) CAUP, ARCH, L ARC MAJORS ONLY (PD.2)</p>																					

HOW TO READ COURSE LISTINGS: SEE BACK OF TIME SCHEDULE:
H = HONORS COURSE
> = LIMITED ENROLLMENT IN THIS SECTION, AND STUDENTS MUST OBTAIN ENTRY CODES.
% = NEW COURSE (SEE FRONT OF TIME SCHEDULE)

VLPA = VISUAL, LITERARY AND PERFORMING ARTS
I&S = INDIVIDUAL AND SOCIETY
NW = NATURAL WORLD
GE = NON SPECIFIED GENERAL EDUCATION
QSR = QUANTITATIVE, SYMBOLIC, OR FORMAL REASONING
C = ENGLISH COMPOSITION

REGISTRATION PERIODS
PERIOD I (PD.1) = May 13 - June 19
PERIOD II (PD.2) = June 20 - September 25
PERIOD III (PD.3) = September 26 - October 7
PERIOD IV (PD.4) = October 10 - November 19

UNIVERSITY OF WASHINGTON

COLLEGE OF ARCHITECTURE & URBAN PLANNING

AUTUMN QUARTER 1994

DEPT	COURSE	TITLE	SLN	SECTION	CRD	DAY	TIME	BLDG	ROOM	INSTR
SPEC	CODE	COMMENTS								
1917	B 3	TTh	1030-1220	GLD 236E				JOHNSON, B		
		OFFERED JOINTLY WITH CAUP 270 A CREDIT/NO CREDIT ONLY SENIORS ONLY (PD.1) JUNIORS, SENIORS ONLY (PD.2) SOPHOMRES, JUNIORS, SENIORS ONLY (PD.3) ONLY MAJORS FROM AR&UPL COLLEGE (PD.1) CAUP, ARCH, L ARC MAJORS ONLY (PD.1&2)								
CAUP 300	ENV DES PL I	VISUAL								
>1918	A 6	MWF	130-520	GLD 106				CHING, F		
		ONOUVE, B URNGS, R JUROSEK, S								
		MWF	130-520	GLD 110						
		NO FRESHMEN, SOPHOMRES MAJORS ONLY								
CAUP 400	PRACTICAL EXPR									
>1919	A 3-6									DONNETTE, J
		TO BE ARRANGED * * CREDIT/NO CREDIT ONLY MAJORS ONLY EC LOUISE EATON GLD 200 CAUP UNDERGRADUATE PROGRAM;								
CAUP 400	SPECIAL PROJECTS									
>1920	B 3									DONNETTE, J
		NO FRESHMEN DESIGN DRAWING (VIDEO SELF-PACED)								
1923	U 3	T	600-850P							DONNETTE, J
		NO FRESHMEN FACILITIES MANAGEMENT PROCESS I								
>1924	U 6	MW	600-850P							DONNETTE, J
		NO FRESHMEN FACILITIES MANAGEMENT STUDIO I								
URBAN DESIGN & PLANNING										
URBDP 300	INTRO TO URBAN PLAN I&S									
7187	A 3	TTh	900-1020	GLD 322						
		NO FRESHMEN								
URBDP 407	URBAN PLANNG STUDIO VLPA I&S									
>7188	A 5	MWF	130-420	GLD 416				RYAN, D		
		EC GLD 410 PRE-REQ CAUP 200 OR PERM OF INSTR								
URBDP 420	DBASE SYS PLAN ANAL									
7189	A 3	TTh	130-350	GLD 236				BELL, E		
		ADD CODE REQUIRED (PD.3) GRADS, SENIORS ONLY (PD.1&2) NO FRESHMEN, SOPHOMRES, JUNIORS (PD.3) URB P, CAUP, UD PL MAJORS ONLY (PD.1) COMPUTER KNOWLEDGE HELPFUL								
URBDP 440	PRAC EXPERIENCE									
>7190	A 4	M	430-550P	GLD 410				RYAN, D		
		OFFERED JOINTLY WITH URBDP 546 A CREDIT/NO CREDIT ONLY NO FRESHMEN, SOPHOMRES, JUNIORS MUST HAVE POSIT'N IN PLANNING FIELD								
URBDP 481	HIST URBPLNG US I&S									
7191	A 3	TTh	800-920	GLD 436				HANCOCK, J		
		MEETS WRITING COURSE REQUIREMENT								
URBDP 470	THE URBAN FORM VLPA									
>7192	A 3	MW	930-1050	GLD 435				MOUDON, R		
		EC GLD 410								
URBDP 400	SPECIAL TOPICS									
7193	A 3	MW	800-920	GLD 208J				LUDWIG, R		
		HOUSING IN DEVELOPING COUNTRIES								
7194	B 4	TTh	930-1120	GLD 435				ROLFE, G		
		GRADS ONLY INTRO REAL ESTATE FINANCE PRESERVATION PLANNING								
7195	C 3	Th	600-820P	GLD 436				KASPRISIN, R		
		SENIORS, GRADS ONLY ONLY MAJORS FROM INT PR COLLEGE (PD.1) ONLY MAJORS FROM AR&UPL, INT PR COLLEGE (PD.2) CAUP, URB P, UD PL MAJORS ONLY (PD.1) UD PL, URB P MAJORS ONLY (PD.2) DESIGN CRITERIA W/ECOLOGY BASE (RESEARCH)								
7196	F 1									KASPRISIN, R
		TO BE ARRANGED * * CREDIT/NO CREDIT ONLY SENIORS, GRADS ONLY ONLY MAJORS FROM AR&UPL, INT PR COLLEGE (PD.1) UD PL MAJORS ONLY (PD.1) UW/UBC BIGREGION FORUM; SPECIAL SMA EXCHANGE W/ UNIV BRITISH COLUMBIA								
>7197	H 4	M	1030-120	GLD 117						
		CREDIT/NO CREDIT ONLY EC GLD 410-JAN ETTTEL COLLOQUIUM ON THE MAJOR IN COMMUNITY & ENVIRONMENT								
7198	I 5	MWF	130-420	GLD 416						
		OFFERED JOINTLY WITH URBDP 407 A URBAN PLANNING STUDIO								
>7201	U 3	M	430-620P	GLD 322				GREEN, M		
		OFFERED JOINTLY WITH URBDP 598 U CREDIT/NO CREDIT ONLY PROFESSIONAL PLANNING PRACTICES SENIORS IN UOP TRACK								
URBDP 400	SPECIAL PROJECTS									
>7202	A URA									
		TO BE ARRANGED * * CREDIT/NO CREDIT ONLY INSTRUCTOR I.D. GLD 410								
URBDP 500	SURVEY OF URB PLAN									
7203	A 3	MW	1200-120	GLD 435				HILLER, D		
		SENIORS, GRADS ONLY ONLY MAJORS FROM AR&UPL COLLEGE (PD.1) UD PL MAJORS ONLY (PD.1)								
URBDP 501	RESOURCES FOR URB P									
7204	A 2	MW	400-520	GLD 435						
		CREDIT/NO CREDIT ONLY GRADS, SENIORS ONLY CAUP, UD PL, CH UR MAJORS ONLY								
URBDP 500	SPECIAL PLANN LAB									
7205	A 5	MW	130-420	GLD 432				LUDWIG, R		
		URB P MAJORS ONLY EC GLD 410 LAND USE								
7206	B 5	MW	130-420	ARC 014				KASPRISIN, R		
		URB P MAJORS ONLY EC GLD 410 URBAN DESIGN								
7207	C 5	MW	130-320							WESTERLUND, F
		U 400-520 * * URB P MAJORS ONLY								
>7208	E 5	MWF	130-420							DUBROW, G
		STUDIO								
URBDP 530	LAND USE/TRANS MODS									
7209	A 3	MWF	830-920	NGR 221				SCHNEIDER, J		
		OFFERED JOINTLY WITH CETS 570 A								
URBDP 540	PRACTICUM									
>7210	A 4	M	430-550P	GLD 410				RYAN, D		
		OFFERED JOINTLY WITH URBDP 446 A CREDIT/NO CREDIT ONLY NO FRESHMEN, SOPHOMRES, JUNIORS MUP OR W/PLNG POSITION; MUST HAVE POSITION IN PLANNING FIELD								
URBDP 547	PROFESSIONAL PROJ									
>7211	A 1-9									
		TO BE ARRANGED * * CREDIT/NO CREDIT ONLY								
URBDP 575	IMPLEMENT PRES & UD									
7212	U 3	M	600-820P	GLD 435				GRAFIELD, L		GORDON, K
		GRADS ONLY ONLY MAJORS FROM AR&UPL COLLEGE (PD.1) UD PL MAJORS ONLY (PD.1)								
URBDP 501	DOCTORAL SMNR I									
7213	C 4	TTh	130-350	GLD 142						PIVO, G
URBDP 500	SPECIAL TOPICS									
7214	A 1	Th	1200-120	GLD 117						PIVO, G
		CREDIT/NO CREDIT ONLY THE FACULTY FORUM								
>7215	U 3	M	430-620P	GLD 322				GREEN, M		
		OFFERED JOINTLY WITH URBDP 498 U CREDIT/NO CREDIT ONLY PROFESSIONAL PLANNING PRACTICES 2ND YEAR MUP								
URBDP 600	INDEPNENT STDY/RSCH									
>7216	A 1-9									
		TO BE ARRANGED * * INSTRUCTOR I.D. GLD 410								
URBDP 700	MASTERS THESIS									
>7217	A 1-9									
		TO BE ARRANGED * * CREDIT/NO CREDIT ONLY INSTRUCTOR I.D. GLD 410								
URBDP 800	DOCTORAL DISSERTATN									
>7218	A 1-9									
		TO BE ARRANGED * * CREDIT/NO CREDIT ONLY INSTRUCTOR I.D. GLD 410								
LANDSCAPE ARCHITECTURE										
L ARC 300	INTRO LA DESIGN VLPA									
4294	A 6	MWF	130-520	GLD 436				KOEPKE, J		
L ARC 301	SITE PLANNING VLPA									
>4295	A 8	MWF	130-520	GLD 317				PROMER-NICKO		
		ONLY MAJORS FROM AR&UPL COLLEGE								
L ARC 302	LANDSCAPE CONSTRUCTN VLPA									
>4296	A 4	MW	830-1220	GLD 436						
		MAJORS ONLY								
L ARC 301	SITE PLANNING VLPA									
4297	A 3	MW	1200-120	GLD 322						
L ARC 352	HISTORY OF L ARC VLPA									
4298	UR 3	TTh	600-720P	JHN 101				STREATFIELD,		
		Th 500-550P JHN 101 OPTIONAL QUIZ SECTION THURSDAY 5:00-6:00 P.M.								
L ARC 361	THEORY & PERCEPTION VLPA									
4299	A 3	TTh	100-220	GLD 322				HARG, R		
L ARC 362	LSCP DSGN URB CONTX VLPA									
>4300	A 3	MW	930-1050	GLD 322				ROBERTSON, I		
L ARC 403	CULTURAL LANDSCAPE VLPA									
>4301	A 6	MWF	130-520	GLD 442						
		MAJORS ONLY								
L ARC 400	INDIV DSGN STUDIO									
>4302	A 6									
		TO BE ARRANGED * *								
L ARC 423	PLNTG DESIGN STUDIO VLPA									
>4303	A 3	M	130-520	GLD 117				ROBERTSON, I		
		M 130-320 GLD 117 MAJORS ONLY								
L ARC 470	L ARC TUTORIAL									
>4304	A 2									
		TO BE ARRANGED * * MAJORS ONLY								
L ARC 470	PROFESSL OPERATION									
>4305	A 3-6									KOEPKE, J
		CREDIT/NO CREDIT ONLY MAJORS ONLY								
L ARC 400	UNDERGRAD RESEARCH									
>4306	A 1-6									
		TO BE ARRANGED * *								
L ARC 504	REG LNDS PLNG									
>4307	A 6	MWF	130-520	GLD 424				WITHERSPOON,		
		NO FRESHMEN, SOPHOMRES, JUNIORS, SENIORS								
L ARC 523	LANDSCAPE TECHN									
>4308	AA 6	TTh	1030-1220	GLD 436				SCHRAMM, S		
		TTh 130-520 GLD 436 NO FRESHMEN, SOPHOMRES, JUNIORS, SENIORS MAJORS ONLY								

HOW TO READ COURSE LISTINGS: SEE BACK OF TIME SCHEDULE
 H = HONORS COURSE
 > = LIMITED ENROLLMENT IN THIS SECTION, AND STUDENTS MUST OBTAIN ENTRY CODES.
 * = NEW COURSE (SEE FRONT OF TIME SCHEDULE)

VLPA = VISUAL LITERARY AND PERFORMING ARTS
 I&S = INDIVIDUAL AND SOCIETY
 NW = NATURAL WORLD
 GE = NON SPECIFIED GENERAL EDUCATION
 QSR = QUANTITATIVE, SYMBOLIC, OR FORMAL REASONING
 C = ENGLISH COMPOSITION

REGISTRATION PERIODS
 PERIOD I (PD.1) = May 13 - June 19
 PERIOD II (PD.2) = June 20 - September 25
 PERIOD III (PD.3) = September 28 - October 7
 PERIOD IV (PD.4) = October 10 - November 13

UNIVERSITY OF WASHINGTON

AUTUMN QUARTER 1994

COLLEGE OF ARTS & SCIENCES

DEPT	COURSE	TITLE	SLN	SECTION	CRD	DAY	TIME	BLDG	ROOM	INSTR	DEPT	COURSE	TITLE	SLN	SECTION	CRD	DAY	TIME	BLDG	ROOM	INSTR	DEPT	COURSE	TITLE	SLN	SECTION	CRD	DAY	TIME	BLDG	ROOM	INSTR
APPLIED MATHEMATICS											ART																					
ALL GRADUATE LEVEL CLASSES ARE AVAILABLE TO GRADUATE STUDENTS ONLY. ENTRY CODES ARE REQUIRED FOR 500, 600, 700 & 800:											ART 104 INTRO TO DRAWING VLPA											>1341 B 5 MW 230-520 ART 022 MAJORS ONLY MATERIALS FEE REQUIRED										
AMATH 351 QUANT METHODS I NW											1317 A 3 TTh 830-1120 ART 304											ART 256 PAINTING VLPA										
1161 A 3 MWF 1030-1120 GUG 410 SCHMID,P											ROD CODE REQUIRED (PD.3)											>1342 A 5 TTh 830-1120 ART 322 DAILEY,N										
OFFERED JOINTLY WITH MATH 351 A											NO ART,ART H MAJORS (PD.1&2)											MAJORS ONLY										
AMATH 381 INTRODUCT MODELING NW											1318 B 3 MW 230-520 ART 327											PLUS 3 SCHEDULED HRS										
1162 A 3 MWF 1130-1220 GUG 410											ROD CODE REQUIRED (PD.3)											>1343 B 5 TTh 830-1120 ART 320 JONES,R										
OFFERED JOINTLY WITH MATH 381 A											NO ART,ART H MAJORS (PD.1&2)											MAJORS ONLY										
AMATH 400 METH OF ENGR ANALYS NW											>1319 C 3 TTh 230-520 ART 327											PLUS 3 SCHEDULED HRS										
1163 A 3 MWF 830-920 BNS 203											DROP CODE REQUIRED (PD.2)											>1344 C 5 MW 1130-220 ART 322 ROEBERG,H										
OFFERED JOINTLY WITH CH E 400 A											NO ART,ART H MAJORS (PD.1&2)											PLUS 3 SCHEDULED HRS										
AMATH 401 METHOD APPLIED MATH											ART 121 DRAWING I VLPA											ART 257 PAINTING VLPA										
1164 AA 4 MWF 130-220 JHH 006 KOT,M											>1321 A 5 MWF 230-520 ART 304 KEHL,R											>1345 A 5 TTh 830-1120 ART 322 DAILEY,N										
T 130-220 JHH 006 KOT,M											MAJORS ONLY											OFFERED JOINTLY WITH ART 256 A										
OFFERED JOINTLY WITH ENGR 401 AA											>1322 B 5 MWF 1130-220 ART 304 PRACZUKOWSKI											MAJORS ONLY										
AMATH 403 METHOD APPLIED MATH NW											>1323 C 5 TThF 1130-220 ART 327											>1346 B 5 TTh 830-1120 ART 320 JONES,R										
1167 A 4 MWF 230-320 GUG 410											MAJORS ONLY											OFFERED JOINTLY WITH ART 256 B										
OFFERED JOINTLY WITH ENGR 403 A											>1324 D 5 MWF 1130-220 ART 329 GRANZ,K											MAJORS ONLY										
AMATH 500 SPEC STDY APPL MATH											ART 122 DRAWING II VLPA											>1347 C 5 MW 1130-220 ART 322 ROEBERG,H										
>1168 A VRR F 330-420 GUG 410											>1325 A 5 MWF 830-1120 ART 304											OFFERED JOINTLY WITH ART 256 C										
AMATH 501 AMATH SEMINAR											MAJORS ONLY											MAJORS ONLY										
1169 A 1 T 230-420 GUG 410 KEVORKIAN,J											>1326 B 5 TThF 1130-220 ART 301											PLUS 3 SCHEDULED HRS										
CREDIT/NO CREDIT ONLY											ART 123 2-DIMENSION DESIGN VLPA											ART 258 JEWELRY DESIGN VLPA										
GRADS ONLY											>1327 A 5 MW 1130-220 ART 325 KEHL,R											>1348 A 5 MW 1130-220 ART 125 HU,M										
AMATH 502 APPLIED MATH CLINIC											MAJORS ONLY											MAJORS ONLY										
>1170 A 1-2 TO BE ARRANGED * *											>1328 B 5 MW 1130-220 ART 110 PROCTOR,R											MATERIALS FEE REQUIRED										
CREDIT/NO CREDIT ONLY											ART 124 3-DIMENSION DESIGN VLPA											ART 261 INTRO INDUST DESIGN VLPA										
GRADS ONLY											>1329 A 5 TTh 830-1120 ART 110											>1349 A 5 MW 830-1120 ART 232										
AMATH 503 MATH BIOLOGY I											MAJORS ONLY											MAJORS ONLY										
1171 A 3 TTh 900-1020 GUG 410 MURRAY,J											>1330 B 5 TTh 1130-220 ART 110											INDUST DESIGN; MATERIALS FEE REQ'D										
GRADS ONLY											ART 201 CERAMIC HANDBUILDING VLPA											ART 265 INTERMED DRAWING VLPA										
AMATH 505 FLUID DYNAMICS											>1331 A 5 MW 230-520 ART 002 TAKAMORI,A											>1350 A 5 MW 1130-220 ART 327 LUNDIN,H										
1172 A 3 MW 1100-1220 OTB 205 TUNG,K											MAJORS ONLY (PD.1&2)											MAJORS ONLY										
OFFERED JOINTLY WITH OCEAN 504 A											MATERIALS FEE REQUIRED											PLUS 3 SCHEDULED HRS										
GRADS ONLY											ART 202 CERAM ART THROWING VLPA											>1351 B 5 MW 230-520 ART 329 PRACZUKOWSKI										
AMATH 514 NETWORK OPTIMIZIN											>1332 A 5 MW 1130-220 ART 002 REPOSO,L											ART 272 BEG SCULPTURE COMP VLPA										
1173 A 3 MWF 1230-120 GUG 410 ROCKAFELLAR,											MAJORS ONLY (PD.1&2)											>1352 A 5 MW 830-1120 ART 124 TAYLOR,N										
OFFERED JOINTLY WITH MATH 514 A											MATERIALS FEE REQUIRED											MAJORS ONLY										
GRADS ONLY											ART 203 FABRIC CONSTRUCTION VLPA											MATERIALS FEE REQUIRED										
AMATH 519 TENSOR ANALYSIS											>1333 A 5 MW 100-350 ART 216 GOLDSMITH,L											ART 307 INTERMED PAINTING VLPA										
1174 A 3 MWF 930-1020 GUG 410											MAJORS ONLY											>1353 A 5 MW 230-520 ART 301 GRANZ,K										
OFFERED JOINTLY WITH MATH 519 A											ART 205 GRAPHIC DESIGN VLPA											MAJORS ONLY										
AMATH 567 ANALYSIS ENGR SCII											>1334 A 5 MW 1230-320 ART 230 WADDEN,D											PLUS 3 SCHEDULED HRS										
1175 A 3 MWF 830-920 GUG 410 TUNG,K											MAJORS ONLY											>1354 A 5 MW 830-1120 ART 322 LUNDIN,H										
OFFERED JOINTLY WITH A 567 A											GRAPHIC DES											MAJORS ONLY										
GRADS ONLY											>1335 B 5 TTh 1230-320 ART 230 OZUSKO,C											PLUS 3 SCHEDULED HRS										
AMATH 577 PERTURBATN THRY I											>1336 C 5 TTh 830-1120 ART 230											ART 316 DESIGN FOR INDUSTRY VLPA										
1177 A 3 TTh 1030-1150 GUG 410											MAJORS ONLY											1355 A 5 TTh 1130-220 ART 236										
AMATH 584 LIN ALG AND NUM MTH											ART 215 DYE PRINCIPLES VLPA											ADD CODE REQUIRED (PD.3)										
1178 A 3 MWF 130-220 GUG 410 WATKINS,D											>1337 B 5 MW 830-1120 ART 226 GOLDSMITH,L											MAJORS ONLY										
OFFERED JOINTLY WITH A 584 A											MAJORS ONLY											INDUST DESIGN; MATERIALS FEE REQ'D										
GRADS ONLY											ART 226 INTRO WEAVING VLPA											ART 322 ID MATERS & METHODS VLPA										
AMATH 594 NUMERICAL ANALYSIS											>1338 A 5 TTh 100-350 ART 228 CABEEN,L											>1356 A 3 MW 1130-220 ART 232										
1180 A 3 MW 330-450 SIG 227											OFFERED JOINTLY WITH ART 326 A											MAJORS ONLY										
OFFERED JOINTLY WITH MATH 594 A											MAJORS ONLY											INDUST DESIGN; MATERIALS FEE REQ'D										
AMATH 600 INDEPNONT RSCH/STDY											ART 227 SURF DESIGN FABRIC VLPA											ART 325 ADV DRAWING VLPA										
>1181 A 1-9 TO BE ARRANGED * *											>1339 A 5 TTh 830-1120 ART 216 CABEEN,L											>1357 A 5 MW 830-1120 ART 327 JONES,R										
CREDIT/NO CREDIT ONLY											MAJORS ONLY											MAJORS ONLY										
AMATH 700 MASTERS THESIS											ART 230 INTRO PHOTO I VLPA											ART 326 INTERMED WEAVING VLPA										
>1182 A 1-9 TO BE ARRANGED * *											>1340 A 5 TTh 230-520 ART 022 BERGER,P											>1358 A 5 TTh 100-350 ART 228 CABEEN,L										
CREDIT/NO CREDIT ONLY											MAJORS ONLY											MAJORS ONLY										
AMATH 800 DOCTORAL DISSERTATN											>1341 A 5 TTh 230-520 ART 022 BERGER,P											ART 327 DES PRINTED FABRICS VLPA										
>1183 A 1-9 TO BE ARRANGED * *											MATERIALS FEE REQUIRED											>1359 A 5 MW 830-1120 ART 216 PROCTOR,R										
CREDIT/NO CREDIT ONLY																						MAJORS ONLY										

HOW TO READ COURSE LISTINGS: SEE BACK OF TIME SCHEDULE.
 H = HONORS COURSE
 > = LIMITED ENROLLMENT IN THIS SECTION, AND STUDENTS MUST OBTAIN ENTRY CODES.
 % = NEW COURSE (SEE FRONT OF TIME SCHEDULE)

VLPA = VISUAL, LITERARY AND PERFORMING ARTS
 I&S = INDIVIDUAL AND SOCIETY
 NW = NATURAL WORLD
 GE = NON SPECIFIED GENERAL EDUCATION
 QSR = QUANTITATIVE, SYMBOLIC, OR FORMAL REASONING
 C = ENGLISH COMPOSITION

REGISTRATION PERIODS
 PERIOD I (PD.1) = May 13 - June 19
 PERIOD II (PD.2) = June 20 - September 25
 PERIOD III (PD.3) = September 26 - October 7
 PERIOD IV (PD.4) = October 10 - November 13

UNIVERSITY OF WASHINGTON

COLLEGE OF ARTS & SCIENCES

AUTUMN QUARTER 1994

DEPT SLN	COURSE SECTION	TITLE CRD DAY	TIME	BLDG ROOM	INSTR	DEPT SLN	COURSE SECTION	TITLE CRD DAY	TIME	BLDG ROOM	INSTR	DEPT SLN	COURSE SECTION	TITLE CRD DAY	TIME	BLDG ROOM	INSTR							
COMMENTS						COMMENTS						COMMENTS												
BOTANY																								
BOT 110 INTRO PLANT BIOLOGY NW						BOT 524 TOPICS IN PHYCOLOGY						>7303 AC 5												
1831	AA	5	MTWTF	1230-120	RND 223	BLISS,L	>1856	A	1	F	1230-120	HCK 316	CATTOLICO,R	F	1130-120	BAG 133								
W 130-320 JHN 401C						CREDIT/NO CREDIT ONLY						DROP CODE REQUIRED (PD.2&3)												
1832	AB	5	MTWTF	1230-120	RND 223	BLISS,L	EC HCK 430						7304	BA	5	MTWTh	1230-120	BAG 154						
W 330-520 JHN 401C						* * WARLAND,J						T 930-1120 BAG 133												
1833	AC	5	MTWTF	1230-120	RND 223	BLISS,L	CREDIT/NO CREDIT ONLY						ADD CODE REQUIRED (PD.3)											
Th 930-1120 JHN 401C						EC HCK 430						DROP CODE REQUIRED (PD.3)												
1834	AD	5	MTWTF	1230-120	RND 223	BLISS,L	BOT 526 TPCS IN PALYNOLOGY						7305 BB 5											
Th 1130-120 JHN 401C						>1858 A 1 TO BE ARRANGED						MTWTh 1230-120 BAG 154												
1835	AE	5	MTWTF	1230-120	RND 223	BLISS,L	EC HCK 430						H 130-320 BAG 133											
Th 130-320 JHN 401C						* * LEOPOLD,E						ADD CODE REQUIRED (PD.3)												
1836	AF	5	MTWTF	1230-120	RND 223	BLISS,L	BOT 529 TPCS PLANT MOL BIOL						7306 BC 5											
Th 330-520 JHN 401C						>1859 A 1 TO BE ARRANGED						MTWTh 1230-120 BAG 154												
						EC HCK 430						Th 130-320 BAG 133												
BOT 380 ECONOMIC BOTANY NW						BOT 529 TPCS PLANT MOL BIOL						ADD CODE REQUIRED (PD.3)												
1837	AA	3	MWF	1030-1120	JHN 437	TSUKADA,M	>1860 B 1 TO BE ARRANGED						DROP CODE REQUIRED (PD.3)											
>1838 B 3 MWF 1030-1120 JHN 437						EC HCK 430						RESEARCH DISCUSSION												
H EC HCK 430						* * COMRI,L						CREDIT/NO CREDIT ONLY												
BOT 441 MORPH ANAT LAND PLT NW						BOT 530 TOPICS FLT POP ECOL						CHEM 140 GENERAL CHEMISTRY NW,OSR												
1839	AA	5	MWF	1230-120	HCK 324	HALPERIN,U	>1861 A 1 Th 1200-1250						>2029 AA 4 MWF 830-920 BAG 131											
NW 130-420 HCK 244						CREDIT/NO CREDIT ONLY						T 830-920 BAG 260												
MAJORS ONLY (PD.1)						EC HCK 430						Th 830-920 BAG 131												
1840	AB	5	MWF	1230-120	HCK 324	HALPERIN,U	BOT 577 PLANT GROWTH						COMMON FINAL EXM FOR 140 WILL BE											
NW 130-420 HCK 246						1862 A 3 MWF 930-1020						HCK 316						CLELAND,A						
MAJORS ONLY (PD.1)						BOT 597 ADVAN READ IN BOT						ANNOUNCED IN CLASS; THUR-OPTL												
>1841	AC	5	MWF	1230-120	HCK 324	HALPERIN,U	>1863 A 1-3 TO BE ARRANGED						TUTORIAL											
H EC HCK 430						CREDIT/NO CREDIT ONLY						* * COMRI,L						T 830-920 BAG 106						
BOT 455 W WASH VEGETATION NW						BOT 599 FIELD STUDIES IN BOT						THUR-OPTL						TUTORIAL						
1842	AA	5	MWF	930-1020	HCK 324	DEL MORAL,A	>1864 A 1-6 TO BE ARRANGED						* * COMRI,L						T 830-920 BAG 131					
T 930-1220 HCK 546						CREDIT/NO CREDIT ONLY						EC HCK 430						THUR-OPTL						
1843	AB	5	MWF	930-1020	HCK 324	DEL MORAL,A	BOT 599 LAB STUDIES IN BOT						ANNOUNCED IN CLASS; THUR-OPTL											
W 230-520 HCK 546						>1865 A 1-6 TO BE ARRANGED						* * COMRI,L						T 830-920 BAG 131						
>1844	AC	5	MWF	930-1020	HCK 324	DEL MORAL,A	CREDIT/NO CREDIT ONLY						INSTRUCTOR I.D. HCK 430						COMMON FINAL EXM FOR 140 WILL BE					
H EC HCK 430						INSTRUCTOR I.D. HCK 430						ANNOUNCED IN CLASS; THUR-OPTL						TUTORIAL						
>1845	AD	5	MWF	930-1020	HCK 324	DEL MORAL,A	BOT 600 INDEPNENT STDY/RSCH						CHEM 140 GENERAL CHEMISTRY NW,OSR											
H EC HCK 430						>1866 A 1-9 TO BE ARRANGED						* * COMRI,L						T 930-1020 BAG 261						
BOT 461 GENERAL MYCOLOGY NW						BOT 700 MASTERS THESIS						ANNOUNCED IN CLASS; THUR-OPTL						TUTORIAL						
1846	AA	5	MWF	830-920	HCK 316	WHISLER,H	>1868 A 1-9 TO BE ARRANGED						* * COMRI,L						T 830-920 BAG 131					
W 930-1120 HCK 246						CREDIT/NO CREDIT ONLY						INSTRUCTOR I.D. HCK 430						ANNOUNCED IN CLASS; THUR-OPTL						
>1847	AB	5	MWF	830-920	HCK 316	WHISLER,H	BOT 600 DOCTORAL DISSERTATN						CHEM 102 GEN & ORGAN CHEM NW											
H EC HCK 430						>1870 A 1-9 TO BE ARRANGED						* * COMRI,L						2027 AA 5 MTWTh 130-220 BAG 260						
BOT 498 SPEC PROB IN BOTANY						BOT 501 TUTORIAL						ANNOUNCED IN CLASS; THUR-OPTL						T 1030-1220 BAG 233						
>1848	A	1-15	TO BE ARRANGED	* *		INSTRUCTOR I.D. HCK 430	BEGINNING AUTUMN 1993, ALL OVERLOADS FOR CHEM						Lecture courses will be made available on star											
>1849	B	1-15	TO BE ARRANGED	* *		INSTRUCTOR I.D. HCK 430	DURING REGISTRATION PERIOD II. ADD CODES AND DROP						CODES ARE REQUIRED FOR ALL CHEM LAB COURSES DURING											
H INSTRUCTOR I.D. HCK 430						REGISTRATION PERIOD III, AVAILABLE FROM BAG 271.						CHEM 120 INTRO GEN CHEM NW												
BOT 502 TA ORIENTATION						BOT 502 TA ORIENTATION						2028 AB 5 MTWTh 130-220 BAG 260												
1851	A	3	TO BE ARRANGED	* *		ANIRATI,J	ADD CODE REQUIRED (PD.3)						F 1230-220 BAG 233											
CREDIT/NO CREDIT ONLY						GRADS ONLY						DROP CODE REQUIRED (PD.3)												
MAJORS ONLY						BOT 511 SCAN EM & EDS						2030 AG 4 MWF 830-920 BAG 131												
>1852	A	2-3	TO BE ARRANGED	* *		INSTRUCTOR I.D. HCK 430	CREDIT/NO CREDIT ONLY						T 1130-1220 MOR 116											
H INSTRUCTOR I.D. HCK 430						MAJORS ONLY						Th 830-920 BAG 131												
BOT 520 SEMINAR						BOT 520 SEMINAR						COMMON FINAL EXM FOR 140 WILL BE												
1853	A	1	H	330-450	HCK 316		CREDIT/NO CREDIT ONLY						ANNOUNCED IN CLASS; THUR-OPTL											
CREDIT/NO CREDIT ONLY						TUTORIAL						TUTORIAL												
1854	B	1	H	330-450	HCK 316		CREDIT/NO CREDIT ONLY						FRESHMAN INTEREST GRP STUDENTS ONLY											
CREDIT/NO CREDIT ONLY						BOT 523 TOPICS IN MYCOLOGY						2031 AI 4 MWF 830-920 BAG 131												
>1855	A	1	TO BE ARRANGED	* *		WHISLER,H	CREDIT/NO CREDIT ONLY						T 1130-1220 LOW 201											
EC HCK 430						ANNIRATI,J						Th 830-920 BAG 131												
HOW TO READ COURSE LISTINGS: SEE BACK OF TIME SCHEDULE						VLPA = VISUAL, LITERARY AND PERFORMING ARTS						REGISTRATION PERIODS												
H = HONORS COURSE						I&S = INDIVIDUAL AND SOCIETY						PERIOD I (PD.1) = May 13 - June 19												
> = LIMITED ENROLLMENT IN THIS SECTION, AND STUDENTS MUST OBTAIN ENTRY CODES.						NW = NATURAL WORLD						PERIOD II (PD.2) = June 20 - September 25												
% = NEW COURSE (SEE FRONT OF TIME SCHEDULE)						GE = NON SPECIFIED GENERAL EDUCATION						PERIOD III (PD.3) = September 26 - October 7												
						OSR = QUANTITATIVE, SYMBOLIC, OR FORMAL REASONING						PERIOD IV (PD.4) = October 10 - November 13												
						C = ENGLISH COMPOSITION																		

UNIVERSITY OF WASHINGTON

AUTUMN QUARTER 1994

COLLEGE OF ARTS & SCIENCES

DEPT SLN SPEC	COURSE SECTION CODE	TITLE CRD COMMENTS	DAY	TIME	BLDG	ROOM	INSTR	DEPT SLN SPEC	COURSE SECTION CODE	TITLE CRD COMMENTS	DAY	TIME	BLDG	ROOM	INSTR	DEPT SLN SPEC	COURSE SECTION CODE	TITLE CRD COMMENTS	DAY	TIME	BLDG	ROOM	INSTR				
2076	AB 1	M		730-820	BAG	131		>2092	BF 1	T		930-1020	BAG	131		2108	CJ 1	T		230-320	BAG	131					
		M		1130-220	BAG	290				Th		830-1120	BAG	290				F		230-520	BAG	290					
		CREDIT/NO CREDIT ONLY																									
		ADD CODE REQUIRED (PD.3)																									
		DROP CODE REQUIRED (PD.3)																									
2077	AC 1	M		730-820	BAG	131		2093	BG 1	T		930-1020	BAG	131		2109	CK 1	T		230-320	BAG	131					
		M		1130-220	BAG	290				Th		1130-220	BAG	290				F		230-520	BAG	290					
		CREDIT/NO CREDIT ONLY																									
		ADD CODE REQUIRED (PD.3)																									
		DROP CODE REQUIRED (PD.3)																									
2078	AD 1	M		730-820	BAG	131		2094	BH 1	T		930-1020	BAG	131		2110	CL 1	T		230-320	BAG	131					
		M		230-520	BAG	290				Th		1130-220	BAG	290				F		230-520	BAG	290					
		CREDIT/NO CREDIT ONLY																									
		ADD CODE REQUIRED (PD.3)																									
		DROP CODE REQUIRED (PD.3)																									
2079	AE 1	M		730-820	BAG	131		2095	BI 1	T		930-1020	BAG	131		2113	UA 1	T		530-620P	BAG	131					
		M		230-520	BAG	290				Th		1130-220	BAG	290				T		630-920P	BAG	290					
		CREDIT/NO CREDIT ONLY																									
		ADD CODE REQUIRED (PD.3)																									
		DROP CODE REQUIRED (PD.3)																									
>2080	AF 1	M		730-820	BAG	131		2096	BJ 1	T		930-1020	BAG	131		2114	UB 1	T		530-620P	BAG	131					
		M		230-520	BAG	290				F		830-1120	BAG	290				T		630-920P	BAG	290					
		CREDIT/NO CREDIT ONLY																									
		DROP CODE REQUIRED (PD.2&3)																									
		FRESHMAN INTEREST GRP STUDENTS ONLY																									
2081	AG 1	M		730-820	BAG	131		>2097	BK 1	T		930-1020	BAG	131		2115	UC 1	T		530-620P	BAG	131					
		T		830-1120	BAG	290				F		830-1120	BAG	290				T		630-920P	BAG	290					
		CREDIT/NO CREDIT ONLY																									
		ADD CODE REQUIRED (PD.3)																									
		DROP CODE REQUIRED (PD.3)																									
2082	AH 1	M		730-820	BAG	131		>2098	BL 1	T		930-1020	BAG	131		2116	UD 1	T		530-620P	BAG	131					
		T		830-1120	BAG	290				F		830-1120	BAG	290				U		1130-220	BAG	290					
		CREDIT/NO CREDIT ONLY																									
		ADD CODE REQUIRED (PD.3)																									
		DROP CODE REQUIRED (PD.3)																									
>2083	AI 1	M		730-820	BAG	131		>2099	CA 1	T		230-320	BAG	131		>2117	UE 1	T		530-620P	BAG	131					
		T		830-1120	BAG	290				U		230-520	BAG	290				U		1130-220	BAG	290					
		CREDIT/NO CREDIT ONLY																									
		DROP CODE REQUIRED (PD.2&3)																									
		FRESHMAN INTEREST GRP STUDENTS ONLY																									
2084	AJ 1	M		730-820	BAG	131		2100	CB 1	T		230-320	BAG	131		>2118	UF 1	T		530-620P	BAG	131					
		T		1130-220	BAG	290				U		230-520	BAG	290				U		1130-220	BAG	290					
		CREDIT/NO CREDIT ONLY																									
		ADD CODE REQUIRED (PD.3)																									
		DROP CODE REQUIRED (PD.3)																									
2085	AK 1	M		730-820	BAG	131		>2101	CC 1	T		230-320	BAG	131		2119	UG 1	T		530-620P	BAG	131					
		T		1130-220	BAG	290				U		230-520	BAG	290				U		530-820P	BAG	290					
		CREDIT/NO CREDIT ONLY																									
		ADD CODE REQUIRED (PD.3)																									
		DROP CODE REQUIRED (PD.3)																									
>2086	AL 1	M		730-820	BAG	131		>2102	CD 1	T		230-320	BAG	131		2120	UH 1	T		530-620P	BAG	131					
		T		1130-220	BAG	290				Th		230-520	BAG	290				U		530-820P	BAG	290					
		CREDIT/NO CREDIT ONLY																									
		DROP CODE REQUIRED (PD.2&3)																									
		FRESHMAN INTEREST GRP STUDENTS ONLY																									
2087	BA 1	T		930-1020	BAG	131		2103	CE 1	T		230-320	BAG	131		2121	UI 1	T		530-620P	BAG	131					
		T		230-520	BAG	290				Th		230-520	BAG	290				Th		530-820P	BAG	290					
		CREDIT/NO CREDIT ONLY																									
		ADD CODE REQUIRED (PD.3)																									
		DROP CODE REQUIRED (PD.3)																									
>2088	BB 1	T		930-1020	BAG	131		>2104	CF 1	T		230-320	BAG	131		2122	UJ 1	T		530-620P	BAG	131					
		T		230-520	BAG	290				Th		230-520	BAG	290				Th		530-820P	BAG	290					
		CREDIT/NO CREDIT ONLY																									
		DROP CODE REQUIRED (PD.3)																									
		MINORITY SCIENCE & ENGR PROGRAM																									
		ADD CODE REQUIRED PER. 111																									
2089	BC 1	T		930-1020	BAG	131		2105	CG 1	T		230-320	BAG	131		2123	UK 1	T		530-620P	BAG	131					
		T		230-520	BAG	290				F		1130-220	BAG	290				Th		530-820P	BAG	290					
		CREDIT/NO CREDIT ONLY																									
		ADD CODE REQUIRED (PD.3)																									
		DROP CODE REQUIRED (PD.3)																									
2090	BD 1	T		930-1020	BAG	131		>2106	CH 1	T		230-320	BAG	131		CHEM 145 H-GENERAL CHEMISTRY NW											
		Th		830-1120	BAG	290				F		1130-220	BAG	290		2124	AA 4	MWF		830-920	BAG	154					
		CREDIT/NO CREDIT ONLY																									
		ADD CODE REQUIRED (PD.3)																									
		DROP CODE REQUIRED (PD.3)																									
>2091	BE 1	T		930-1020	BAG	131		>2107	CI 1	T		230-320	BAG	131		H		T		830-920	CHU	8027					
		Th		830-1120	BAG	290				F		1130-220	BAG	290				Th		830-920	BAG	154					
		CREDIT/NO CREDIT ONLY																									
		DROP CODE REQUIRED (PD.2&3)																									
		FRESHMAN INTEREST GRP STUDENTS ONLY																									

HOW TO READ COURSE LISTINGS: SEE BACK OF TIME SCHEDULE
 H = HONORS COURSE
 > = LIMITED ENROLLMENT IN THIS SECTION, AND STUDENTS MUST OBTAIN ENTRY CODES.
 % = NEW COURSE (SEE FRONT OF TIME SCHEDULE)

VLPA = VISUAL, LITERARY AND PERFORMING ARTS
 I&S = INDIVIDUAL AND SOCIETY.
 N/W = NATURAL WORLD
 GE = NON SPECIFIED GENERAL EDUCATION
 QSR = QUANTITATIVE, SYMBOLIC, OR FORMAL REASONING
 C = ENGLISH COMPOSITION

REGISTRATION PERIODS
 PERIOD I (PD.1) = May 13 - June 19
 PERIOD II (PD.2) = June 20 - September 25
 PERIOD III (PD.3) = September 26 - October 7
 PERIOD IV (PD.4) = October 10 - November 13

UNIVERSITY OF WASHINGTON

COLLEGE OF ARTS & SCIENCES

AUTUMN QUARTER 1994

DEPT SLN	COURSE SECTION	TITLE CRD DAY	TIME	BLDG ROOM	INSTR	DEPT SLN	COURSE SECTION	TITLE CRD DAY	TIME	BLDG ROOM	INSTR	DEPT SLN	COURSE SECTION	TITLE CRD DAY	TIME	BLDG ROOM	INSTR				
SPEC CODE		COMMENTS				SPEC CODE		COMMENTS				SPEC CODE		COMMENTS							
2333	B 3	MWF	930-1020	CHL 101		GRK 520	SEM					2367	RC 5	MTWTh	930-1020	GN 301	BOWES, J				
		CREDIT/NO CREDIT ONLY				>3974	A 5	MW	1230-210	DEN 210	MACKAY, P			F	930-1020	ARC 025					
		NO AUDITORS; NO OVERLOADS						EC DEN 218				2368	RD 5	MTWTh	930-1020	GN 301	BOWES, J				
2334	C 3	MWF	1030-1120	CHL 101		GRK 580	SUPERVISED STUDY							F	930-1020	SHI 107					
		CREDIT/NO CREDIT ONLY				>3975	A	VAR TO BE ARRANGED	* *			2369	RE 5	MTWTh	930-1020	GN 301	BOWES, J				
		NO AUDITORS; NO OVERLOADS						INSTRUCTOR I.D. DEN 218						F	1030-1120	CHU 326					
2335	D 3	MWF	1230-120	CHL 101		GRK 600	INDEPNENT STDY/RSCH					2370	AF 5	MTWTh	930-1020	GN 301	BOWES, J				
		CREDIT/NO CREDIT ONLY				>3976	A	1-9 TO BE ARRANGED	* *			2371	AG 5	MTWTh	930-1020	GN 301	BOWES, J				
		NO AUDITORS; NO OVERLOADS						CREDIT/NO CREDIT ONLY				2372	AH 5	MTWTh	930-1020	GN 301	BOWES, J				
								EC DEN 218						F	1230-120	ARC 133					
														F	1230-120	ARC 133					
LATIN																					
LAT 101 ELEMENTARY LATIN																					
2336	AA 5	MWF	1030-1120	MUS 126	COLWELL, S	4331	A 5	MTWThF	1130-1220	PAR 322	CONNORS, C	CMU 203	MASS CMU & SOCIETY I&S								
		TTh	1030-1120	MUS 223				NO AUDITORS				>2373	AA 5	MTWTh	1130-1220	SHI 120	HEINTZ-KNOWL				
>2337	AB 5	MWF	1030-1120	MUS 126	COLWELL, S			NO AUDITORS						F	830-920	CHU 226					
		TTh	1030-1120	LGH 220		4332	B 5	MTWThF	1130-1220	SRU 151				ADD CODE REQUIRED (PD.1&2)							
		DROP CODE REQUIRED (PD.2)																			
		FRESHMAN INTEREST GRP STUDENTS ONLY																			
2338	AC 5	MWF	1030-1120	MUS 126	COLWELL, S	4333	C 5	MTWThF	1130-1220	SHI 113		2374	AD 5	MTWTh	1130-1220	SHI 120	HEINTZ-KNOWL				
		TTh	1030-1120	SHI 102				NO AUDITORS						F	830-920	CHU 8004					
2339	AD 5	MWF	1030-1120	MUS 126	COLWELL, S	4334	D 5	MTWThF	930-1020	DEN 211		2375	AC 5	MTWTh	1130-1220	SHI 120	HEINTZ-KNOWL				
		TTh	1130-1220	DEN 313				NO AUDITORS						F	830-920	ARC 025					
2340	AE 5	MWF	1030-1120	MUS 126	COLWELL, S	LAT 305 INTROD LAT LIT VLPA															
		TTh	1130-1220	DEN 209		4335	A 5	MTWThF	1130-1220	PAR 120	HARMON, D	2376	AD 5	MTWTh	1130-1220	SHI 120	HEINTZ-KNOWL				
2341	AF 5	MWF	1030-1120	MUS 126	COLWELL, S			NO AUDITORS				>2377	AE 5	MTWTh	1130-1220	SHI 120	HEINTZ-KNOWL				
		TTh	1230-120	DEN 314		4336	B 5	MTWThF	1130-1220	SHI 107				F	930-1020	SHI 307					
CLAS 320 GR PRIV & PUB LIFE I&S																					
2342	A 5	MTWThF	930-1020	SRU 249	BLIQUEZ, L	LAT 422 LIVY VLPA															
CLAS 424 EPIC TRADITION VLPA																					
2343	A 5	MTWThF	830-920	DEN 302	MACKAY, P	4337	A 3	MW	230-350	DEN 205	CLAUSS, J	2379	AG 5	MTWTh	1130-1220	SHI 120	HEINTZ-KNOWL				
		OFFERED JOINTLY WITH C LIT 424 A																			
		MEETS WRITING COURSE REQUIREMENT																			
CLAS 430 GRK & ROM MYTHOLOGY VLPA																					
2344	AA 5	MWF	1130-1220	HLR 301	GOWING, A	LAT 457 ROMAN DRAMA VLPA															
		TTh	1130-1220	SRU 335		4338	A 3	TTh	400-520	DEN 213	CONNORS, C	2380	AH 5	MTWTh	1130-1220	SHI 120	HEINTZ-KNOWL				
2345	AB 5	MWF	1130-1220	HLR 301	GOWING, A	LAT 490 SUPERVISED STUDY															
		TTh	1130-1220	SHI 407		>4339	A	VAR TO BE ARRANGED	* *					F	1030-1120	DEN 213					
2346	AC 5	MWF	1130-1220	HLR 301	GOWING, A			INSTRUCTOR I.D. DEN 218				2381	AI 5	MTWTh	1130-1220	SHI 120	HEINTZ-KNOWL				
		TTh	1130-1220	DEN 216		>4340	B	VAR TO BE ARRANGED	* *			>2382	AJ 5	MTWTh	1130-1220	SHI 120	HEINTZ-KNOWL				
2347	AD 5	MWF	1130-1220	HLR 301	GOWING, A			H INSTRUCTOR I.D. DEN 218						F	1130-1220	PAB A212					
		TTh	1230-120	DEN 304		LAT 501 VERGIL															
2348	AE 5	MWF	1130-1220	HLR 301	GOWING, A	4341	A 5	MW	400-520	DEN 312	HARMON, D	2383	AK 5	MTWTh	1130-1220	SHI 120	HEINTZ-KNOWL				
		TTh	1230-120	DEN 213		LAT 510 ROMAN HISTORIANS															
2349	AF 5	MWF	1130-1220	HLR 301	GOWING, A	>4342	A 5	F	130-450	DEN 312	GOWING, A			F	1230-120	CHU 230					
		TTh	1230-120	DEN 313		LAT 590 SUPERVISED STUDY															
CLAS 495 SENIOR ESSAY																					
>2352	A	1-3	TO BE ARRANGED	* *		>4343	A	VAR TO BE ARRANGED	* *			2384	AL 5	MTWTh	1130-1220	SHI 120	HEINTZ-KNOWL				
		MEETS WRITING COURSE REQUIREMENT																			
		INSTRUCTOR I.D. DEN 218																			
CLAS 498 SPECIAL TOPICS																					
2353	A 5	MTWThF	1130-1220	DEN 212	COLWELL, S	LAT 600 INDEPNENT STDY/RSCH															
		OFFERED JOINTLY WITH SISJE 490 A																			
		CREATION MYTHS																			
CLAS 700 MASTERS THESIS																					
>2354	A	1-9	TO BE ARRANGED	* *		COMMUNICATIONS															
		INSTRUCTOR I.D. DEN 218																			
CLAS 800 DOCTORAL DISSERTATION																					
>2355	A	1-9	TO BE ARRANGED	* *		STUDENTS NOT ATTENDING THE FIRST WEEK OF THE															
		INSTRUCTOR I.D. DEN 218																			
		QUARTER MAY BE DROPPED																			
GREEK																					
GRK 101 ELEMENTARY GREEK																					
3968	A 5	MTWThF	130-220	DEN 317	BLIQUEZ, L	CMU 201	HST OF CMU & JRLISM I&S					2356	AA 5	MTWTh	930-1020	SRU 239	BALDASTY, G				
		NO AUDITORS																			
GRK 305 ATTIC PROSE VLPA																					
3969	A 5	MTWThF	130-220	DEN 316	HARMON, D			NO AUDITORS						F	830-920	ARC 102					
		NO AUDITORS																			
GRK 449 GREEK EPIC VLPA																					
3970	A 3	MW	400-520	DEN 310	COLWELL, S	2357	AB 5	MTWTh	930-1020	SRU 239	BALDASTY, G	2358	AC 5	MTWTh	930-1020	SRU 239	BALDASTY, G				
		NO AUDITORS																			
GRK 482 LIT OF CLAS ATHENS VLPA																					
3971	A 3	TTh	230-350	DEN 205	BLUNDELL, M			NO AUDITORS						F	830-920	ARC 133					
		NO AUDITORS																			
GRK 490 SUPERVISED STUDY																					
>3972	A	VAR TO BE ARRANGED	* *			2359	AD 5	MTWTh	930-1020	SRU 239	BALDASTY, G	2360	AE 5	MTWTh	930-1020	SRU 239	BALDASTY, G				
		INSTRUCTOR I.D. DEN 218																			
>3973	B	VAR TO BE ARRANGED	* *					NO AUDITORS						F	930-1020	CHU 332					
		INSTRUCTOR I.D. DEN 218																			
		H INSTRUCTOR I.D. DEN 218																			
		ADD CODE REQUIRED (PD.1)																			
CMU 202 PHENOMENA OF CMU I&S																					
2365	AA 5	MTWTh	930-1020	GN 301	BOWES, J	2366	AB 5	MTWTh	930-1020	GN 301	BOWES, J	2391	AA 5	MTWTh	930-1020	CHU 120	PERBER, D				
		F	830-920	PAB A212				F	830-920	PAB A212				F	830-920	CHU 8006					
		F	830-920	GN 301	BOWES, J			F	930-1020	GN 301	BOWES, J			ADD CODE REQUIRED (PD.3)							
		F	830-920	PAB 8109				ADD CODE REQUIRED (PD.3)				2392	AB 5	MTWTh	930-1020	CHU 120	PERBER, D				
		F	830-920	PAB 8109				CHU, LAW MAJORS ONLY (PD.1)						F	930-1020	SRU 209					
		F	830-920	PAB 8109				ADD CODE REQUIRED (PD.3)						CHU, LAW MAJORS ONLY (PD.1)							

HOW TO READ COURSE LISTINGS: SEE BACK OF TIME SCHEDULE
 H = HONORS COURSE
 > = LIMITED ENROLLMENT IN THIS SECTION, AND STUDENTS MUST OBTAIN ENTRY CODES.
 % = NEW COURSE (SEE FRONT OF TIME SCHEDULE)

VLPA = VISUAL, LITERARY AND PERFORMING ARTS
 I&S = INDIVIDUAL AND SOCIETY
 NW = NATURAL WORLD
 GE = NON SPECIFIED GENERAL EDUCATION
 QSR = QUANTITATIVE, SYMBOLIC, OR FORMAL REASONING
 C = ENGLISH COMPOSITION

REGISTRATION PERIODS
 PERIOD I (PD.1) = May 13 - June 19
 PERIOD II (PD.2) = June 20 - September 25
 PERIOD III (PD.3) = September 26 - October 7
 PERIOD IV (PD.4) = October 10 - November 13

UNIVERSITY OF WASHINGTON

COLLEGE OF ARTS & SCIENCES

AUTUMN QUARTER 1994

DEPT	COURSE	TITLE	SLN	SECTION	CRD	DAY	TIME	BLDG	ROOM	INSTR	DEPT	COURSE	TITLE	SLN	SECTION	CRD	DAY	TIME	BLDG	ROOM	INSTR	DEPT	COURSE	TITLE	SLN	SECTION	CRD	DAY	TIME	BLDG	ROOM	INSTR							
SPEC	CODE	COMMENTS									SPEC	CODE	COMMENTS									SPEC	CODE	COMMENTS															
	2393	RC 5				MTWTh	930-1020	CMU	120	PENBER, D		>2412	RC 3	NW				1230-120	CMU	332			CMU 700	MASTERS THESIS															
		F					1130-1220	CMU	332					W				830-1120	CMU	230			>2436	A	1-9	TO BE ARRANGED	*	*											
		ADD CODE REQUIRED (PD.3)																																					
		CMU, LAW MAJORS ONLY (PD.1)																																					
	2394	RD 5				MTWTh	930-1020	CMU	120	PENBER, D		>2413	RD 3	NW				1230-120	CMU	332				CMU 800	DOCTORAL DISSERTATION														
		F					1230-120	PAB	R212					Th				830-1120	SAU	326			>2437	A	1-9	TO BE ARRANGED	*	*											
		ADD CODE REQUIRED (PD.3)																																					
		CMU, LAW MAJORS ONLY (PD.1)																																					
	CMU 322	REPORTING I&S																																					
	>2395	A 4				NW	130-320	CMU	326	SIMPSON, R		CMU 358	TV NEWS REPTG-EDITG I&S					930-1120	CMU	344																			
		F					130-320	CMU	326																														
		EC CMU 118																																					
	CMU 325	COPY EDITING I&S																																					
	>2396	A 4				TTh	130-320	CMU	202	GIFFARD, C		>2414	RA 5	TTh				930-1120	CMU	344																			
		EC CMU 118																																					
	CMU 328	NEWS LAB I&S																																					
	>2397	A 8				NW	1130-120	CMU	222																														
		MEETS WRITING COURSE REQUIREMENT																																					
		EC CMU 222																																					
		PLUS ADD'L TIME *																																					
	CMU 330	PRIN PUB RELATIONS I&S																																					
	2398	A 5				TTh	130-350	CMU	104	SAMPSON, R		>2415	A 3	TTh				1030-1220	*	*																			
		ADD CODE REQUIRED (PD.3)																																					
		MAJORS ONLY (PD.1)																																					
	CMU 339	PROB PUBLIC RELATNS I&S																																					
	>2399	A 3				TTh	930-1120	CMU	8027	FERRAN-BANKS,		CMU 399	E J INTERNSHIP I&S																										
		MEETS WRITING COURSE REQUIREMENT																																					
		EC CMU 118																																					
	CMU 340	INTRO ADVERTISING I&S																																					
	2400	RA 5				MTWTh	1030-1120	CMU	120																														
		F					830-920	CMU	228																														
		MAJORS ONLY (PD.1)																																					
	2401	AB 5				MTWTh	1030-1120	CMU	120																														
		F					930-1020	SHI	115																														
		MAJORS ONLY (PD.1)																																					
	2402	AC 5				MTWTh	1030-1120	CMU	120																														
		F					1030-1120	SAU	146																														
		MAJORS ONLY (PD.1)																																					
	2403	RD 5				MTWTh	1030-1120	CMU	120																														
		F					1230-120	PAB	8109																														
		MAJORS ONLY (PD.1)																																					
	CMU 341	BEG AD COPYLAYOUT I&S																																					
	>2404	RA 5				W	830-1020	CMU	104	SAMPSON																													
		WF					830-1020	CMU	8023																														
		MEETS WRITING COURSE REQUIREMENT																																					
		EC CMU 118																																					
		PLUS ADD'L TIME *																																					
	CMU 344	ADVERTSNG MEDIA PLAN I&S																																					
	>2405	A 3				MWF	1030-1120	CMU	104	COLLINS, J																													
		EC CMU 118																																					
	CMU 345	ADVER CAMPAIGNS I&S																																					
	>2406	A 5				MWF	930-1020	CMU	104	BOUEN,																													

UNIVERSITY OF WASHINGTON

COLLEGE OF ARTS & SCIENCES

AUTUMN QUARTER 1994

Table with columns: DEPT, COURSE, TITLE, SLN, SECTION, CRD, DAY, TIME, BLDG, ROOM, INSTR, INSTR. Includes course listings for ENGL 333, ENGL 334, ENGL 335, ENGL 338, ENGL 345, ENGL 351, ENGL 352, ENGL 353, ENGL 354, ENGL 358, ENGL 370, ENGL 373, ENGL 374, ENGL 381.

Table with columns: DEPT, COURSE, TITLE, SLN, SECTION, CRD, DAY, TIME, BLDG, ROOM, INSTR, INSTR. Includes course listings for ENGL 383, ENGL 384, ENGL 407, ENGL 422, ENGL 471, ENGL 479, ENGL 483, ENGL 484, ENGL 491, ENGL 492, ENGL 493, ENGL 494, ENGL 498.

Table with columns: DEPT, COURSE, TITLE, SLN, SECTION, CRD, DAY, TIME, BLDG, ROOM, INSTR, INSTR. Includes course listings for 3293, ENGL 498, ENGL 501, ENGL 503, ENGL 510, ENGL 512, ENGL 516, ENGL 518, ENGL 524, ENGL 532, ENGL 537, ENGL 540, ENGL 544, ENGL 552, ENGL 556, ENGL 561, ENGL 564, ENGL 567, ENGL 570.

HOW TO READ COURSE LISTINGS: SEE BACK OF TIME SCHEDULE
H = HONORS COURSE
> = LIMITED ENROLLMENT IN THIS SECTION, AND STUDENTS MUST OBTAIN ENTRY CODES.
% = NEW COURSE (SEE FRONT OF TIME SCHEDULE)

VLPA = VISUAL, LITERARY AND PERFORMING ARTS
IAS = INDIVIDUAL AND SOCIETY
NW = NATURAL WORLD
GE = NON SPECIFIED GENERAL EDUCATION
QSR = QUANTITATIVE, SYMBOLIC, OR FORMAL REASONING
C = ENGLISH COMPOSITION

REGISTRATION PERIODS
PERIOD I (PD.1) = May 13 - June 19
PERIOD II (PD.2) = June 20 - September 25
PERIOD III (PD.3) = September 26 - October 7
PERIOD IV (PD.4) = October 10 - November 13

UNIVERSITY OF WASHINGTON

COLLEGE OF ARTS & SCIENCES

AUTUMN QUARTER 1994

DEPT SLN	COURSE SECTION	TITLE CRD DAY	TIME	BLDG ROOM	INSTR	DEPT SLN	COURSE SECTION	TITLE CRD DAY	TIME	BLDG ROOM	INSTR	DEPT SLN	COURSE SECTION	TITLE CRD DAY	TIME	BLDG ROOM	INSTR	
COMMENTS						COMMENTS						COMMENTS						
ENGL 571	TESL COLLOQUIUM					>3687	F 2	TTh	1030-1120	NEB 234		>3712	B2 1	TO BE ARRANGED				
>3313	A 5	MW	130-320	SRV 131	TOLLEFSON, J									CREDIT/NO CREDIT ONLY				
	ADD CODES PDL A105													DROP CODE REQUIRED				
ENGL 581	CRIV WR AS CRIT RDR					>3688	G 2	TTh	1230-120	NEB 243		>3713	B3 1	TO BE ARRANGED				
>3314	A 5	MW	330-520	THO 235	MCELROY, C									CREDIT/NO CREDIT ONLY				
	ADD CODES PDL A105													DROP CODE REQUIRED				
ENGL 584	ADV FICT WORKSHOP					>3689	H 2	TTh	1230-120	NEB 245		>3714	B4 1	TO BE ARRANGED				
>3315	A 5	MW	330-520	SHI 111	SONENBERG, M									CREDIT/NO CREDIT ONLY				
	ADD CODES PDL A105													DROP CODE REQUIRED				
ENGL 585	ADV POETRY WORKSHOP					>3690	I 2	TO BE ARRANGED				>3715	B5 1	TO BE ARRANGED				
>3316	A 5	TTh	130-320	SRV H250	BIERDS, L									CREDIT/NO CREDIT ONLY				
	ADD CODES PDL A105													DROP CODE REQUIRED				
ENGL 588	GRAD WRITING CONF											>3716	B6 1	TO BE ARRANGED				
>3317	A 5	TO BE ARRANGED												CREDIT/NO CREDIT ONLY				
	INSTRUCTOR I.D. PDL A105													DROP CODE REQUIRED				
ENGL 590	MA ESSAY											>3717	B7 1	TO BE ARRANGED				
>3318	A 5/10	TO BE ARRANGED												CREDIT/NO CREDIT ONLY				
	INSTRUCTOR I.D. PDL A105													DROP CODE REQUIRED				
ENGL 591	MAT ESSAY											>3718	B8 1	TO BE ARRANGED				
>3319	A 5	TO BE ARRANGED												CREDIT/NO CREDIT ONLY				
	INSTRUCTOR I.D. PDL A105													DROP CODE REQUIRED				
ENGL 597	DIRECTED READINGS											>3719	B9 1	TO BE ARRANGED				
>3320	A URR	TO BE ARRANGED												CREDIT/NO CREDIT ONLY				
	INSTRUCTOR I.D. PDL A105													DROP CODE REQUIRED				
ENGL 600	INDEPNENT STDY/RSCH											>3720	C0 1	TO BE ARRANGED				
>3321	A 1-9	TO BE ARRANGED												CREDIT/NO CREDIT ONLY				
	INSTRUCTOR I.D. PDL A105													DROP CODE REQUIRED				
ENGL 601	INTERNSHIP											>3721	C1 1	TO BE ARRANGED				
>3322	A 3-9	TO BE ARRANGED												CREDIT/NO CREDIT ONLY				
	INSTRUCTOR I.D. PDL A105													DROP CODE REQUIRED				
ENGL 700	MASTERS THESIS											>3722	C2 1	TO BE ARRANGED				
>3323	A 1-9	TO BE ARRANGED												CREDIT/NO CREDIT ONLY				
	INSTRUCTOR I.D. PDL A105													DROP CODE REQUIRED				
ENGL 800	DOCTORAL DISSERTATN											>3723	C3 1	TO BE ARRANGED				
>3324	A 1-9	TO BE ARRANGED												CREDIT/NO CREDIT ONLY				
	INSTRUCTOR I.D. PDL A105													DROP CODE REQUIRED				
EUROPEAN STUDIES												>3724	C4 1	TO BE ARRANGED				
EURO 301	EUROPE TODAY													CREDIT/NO CREDIT ONLY				
>3532	A 5	MW	130-320	SHI 109										DROP CODE REQUIRED				
	ENTRY CODES AVAILABLE IN THO 420																	
GENERAL & INTERDISCIPLINARY STUDIES												>3725	C5 1	TO BE ARRANGED				
GIS 271	H-WRIT LINK/HUM													CREDIT/NO CREDIT ONLY				
3947	B 5	MW	1230-220	NEB 246										DROP CODE REQUIRED				
	MEETS WRITING COURSE REQUIREMENT ADD CODE REQUIRED (PD.3) CONCURR REG H A&S 251 B REQ'D ADD CODE SEE INSTR PD. 3 PLUS ONE HR *																	
3948	C 5	MWF	1030-1120	NEB 102								>3726	C6 1	TO BE ARRANGED				
	MEETS WRITING COURSE REQUIREMENT ADD CODE REQUIRED (PD.3) CONCURR REG H A&S 251 C REQ'D ADD CODE SEE INSTR PD. 3 PLUS TWO HR *													CREDIT/NO CREDIT ONLY				
														DROP CODE REQUIRED				
GENERAL STUDIES												>3727	C7 1	TO BE ARRANGED				
G ST 101	UNIV LEARNING SKILL													CREDIT/NO CREDIT ONLY				
3682	A 2	TTh	930-1020	THO 231										DROP CODE REQUIRED				
	CREDIT/NO CREDIT ONLY FRESHMEN, SOPHOMRES ONLY																	
3683	B 2	TTh	1230-120	THO 334								>3728	C8 1	TO BE ARRANGED				
	CREDIT/NO CREDIT ONLY FRESHMEN, SOPHOMRES ONLY													CREDIT/NO CREDIT ONLY				
>3685	D 3	TTh	130-250	DEN 304	PRIMM-LUECK,									DROP CODE REQUIRED				
	EOP STUDENTS ONLY EC SHZ 361E																	
>3686	E 2	TTh	830-920	PAR 213								>3729	C9 1	TO BE ARRANGED				
	CREDIT/NO CREDIT ONLY EC GRAVES BLDG 008													CREDIT/NO CREDIT ONLY				
														DROP CODE REQUIRED				
						G ST 197	FRESHMAN SEMINAR					>3730	D0 1	TO BE ARRANGED				
						3691	A 1	TO BE ARRANGED						CREDIT/NO CREDIT ONLY				
														DROP CODE REQUIRED				
						3692	B 1	TO BE ARRANGED				>3731	D1 1	TO BE ARRANGED				
														CREDIT/NO CREDIT ONLY				
														DROP CODE REQUIRED				
						3693	C 1	TO BE ARRANGED				>3732	D2 1	TO BE ARRANGED				
														CREDIT/NO CREDIT ONLY				
														DROP CODE REQUIRED				
						3694	D 1	TO BE ARRANGED				>3733	D3 1	TO BE ARRANGED				
														CREDIT/NO CREDIT ONLY				
														DROP CODE REQUIRED				
						3695	E 1	TO BE ARRANGED				>3734	D4 1	TO BE ARRANGED				
														CREDIT/NO CREDIT ONLY				
														DROP CODE REQUIRED				
						3696	F 1	TO BE ARRANGED				>3735	D5 1	TO BE ARRANGED				
														CREDIT/NO CREDIT ONLY				
														DROP CODE REQUIRED				
						3698	H 1	TO BE ARRANGED				>3736	D6 1	TO BE ARRANGED				
														CREDIT/NO CREDIT ONLY				
														DROP CODE REQUIRED				
						3699	I 1	TO BE ARRANGED				>3737	D7 1	TO BE ARRANGED				
														CREDIT/NO CREDIT ONLY				
														DROP CODE REQUIRED				
						3700	J 1	TO BE ARRANGED				>3738	D8 1	TO BE ARRANGED				
														CREDIT/NO CREDIT ONLY				
														DROP CODE REQUIRED				
						G ST 199	FROSH PROSEMINAR					>3739	D9 1	TO BE ARRANGED				
						>3701	A1 1	TO BE ARRANGED						CREDIT/NO CREDIT ONLY				
														DROP CODE REQUIRED				
						>3702	A2 1	TO BE ARRANGED						CREDIT/NO CREDIT ONLY				
														DROP CODE REQUIRED				
						>3703	A3 1	TO BE ARRANGED						CREDIT/NO CREDIT ONLY				
														DROP CODE REQUIRED				
						>3704	A4 1	TO BE ARRANGED						CREDIT/NO CREDIT ONLY				
														DROP CODE REQUIRED				
						>3705	A5 1	TO BE ARRANGED						CREDIT/NO CREDIT ONLY				
														DROP CODE REQUIRED				
						>3706	A6 1	TO BE ARRANGED						CREDIT/NO CREDIT ONLY				
														DROP CODE REQUIRED				
						>3707	A7 1	TO BE ARRANGED										

UNIVERSITY OF WASHINGTON

COLLEGE OF ARTS & SCIENCES

AUTUMN QUARTER 1994

DEPT SLN	COURSE SECTION	TITLE CRD DAY	TIME	BLDG ROOM	INSTR	DEPT SLN	COURSE SECTION	TITLE CRD DAY	TIME	BLDG ROOM	INSTR	DEPT SLN	COURSE SECTION	TITLE CRD DAY	TIME	BLDG ROOM	INSTR
>3740	EO 1	TO BE ARRANGED		* *		3756	AB 5	MTWF	1130-1220	HCK 132	FANGMAN, U	3774	AF 5	MWF	1230-120	GUG 224	
		CREDIT/NO CREDIT ONLY													TTh	1230-120	SHI 313
		DROP CODE REQUIRED															
>3741	E1 1	TO BE ARRANGED		* *		3757	AC 5	MTWF	1130-1220	HCK 132	FANGMAN, U						
		CREDIT/NO CREDIT ONLY															
		DROP CODE REQUIRED															
>3742	E2 1	TO BE ARRANGED		* *		3758	AD 5	MTWF	1130-1220	HCK 132	FANGMAN, U						
		CREDIT/NO CREDIT ONLY															
		DROP CODE REQUIRED															
>3743	E3 1	TO BE ARRANGED		* *													
		CREDIT/NO CREDIT ONLY															
		DROP CODE REQUIRED															
>3744	E4 1	TO BE ARRANGED		* *													
		CREDIT/NO CREDIT ONLY															
		DROP CODE REQUIRED															
>3745	E5 1	TO BE ARRANGED		* *													
		CREDIT/NO CREDIT ONLY															
		DROP CODE REQUIRED															
>3746	E6 1	TO BE ARRANGED		* *													
		CREDIT/NO CREDIT ONLY															
		DROP CODE REQUIRED															
G ST 350 INDEPENDENT FLOWK						GENET 454 ORIGINS OF GENETICS NW						3776					
>3747	A 1-6	TO BE ARRANGED		* *		>3759	AA 4	MWF	1030-1120	HCK 316	SANDLER, I	>3777	AI 5	MWF	1230-120	GUG 224	
		CREDIT/NO CREDIT ONLY															
		INSTRUCTOR I.D. CHU 009															
G ST 391 SUP STDY SEL FIELDS						GENET 499 UNDERGRAD RESEARCH						3778					
>3748	A URR	TO BE ARRANGED		* *		>3760	A URR	TO BE ARRANGED		* *		>3778	AJ 5	MWF	1230-120	GUG 224	
		CREDIT/NO CREDIT ONLY															
		INSTRUCTOR I.D. CHU 009															
>3749	B 1	H 330-450		* *	BROWN, C												
		CREDIT/NO CREDIT ONLY															
		EOP STUDENTS ONLY															
		EIP STUDENTS EC SNZ 394															
G ST 470 PEER ADVISING						GENET 501 INTR RSRCH MATERIAL						3779					
>3750	A 2-3	TO BE ARRANGED		* *	FOX, L	>3761	A 3	TO BE ARRANGED		* *		>3779	AK 5	MWF	1230-120	GUG 224	
		CREDIT/NO CREDIT ONLY															
		EC CMU 035B															
G ST 493 SENIOR STUDY						GENET 520 SEMINAR						3780					
>3752	A 5	TO BE ARRANGED		* *		>3762	A 1	Th	1130-1220	HSJ J260		>3780	AL 5	MWF	1230-120	GUG 224	
		CREDIT/NO CREDIT ONLY															
		INSTRUCTOR I.D. CHU 009															

HONORS - ARTS & SCIENCES

ENTRY CODES AVAILABLE IN PDL B102

H A&S 220 HONORS SCIENCE I

>3977 A 5 MTWTh 1030-1120 ATG 310C BATTISTI
H ONLY FOR MEMBERS OF A&S HONORS PROG
>3978 B 5 MTWTh 1030-1120 THO 211 MEDINA, J
H ONLY FOR MEMBERS OF A&S HONORS PROG

H A&S 251 H-WESTERN CIV I

>3979 A 5 MW 1230-220 THO 211 BRIGHT, C
H ONLY FOR MEMBERS OF A&S HONORS PROG
>3980 B 5 TTh 1230-220 THO 202 KISER
H OPEN FOR MEMBERS OF A&S HONORS PROG
OPT'L LINK WRIT COURSE:SEE GIS 2718
>3981 C 5 MTWThF 1130-1220 DEN 211 BLUNDELL, H
H OPEN FOR MEMBERS OF A&S HONORS PROG
OPT'L LINK WRIT COURSE:SEE GIS 271C

H A&S 261 H-WORLD CIV I

>3982 A 5 MTWTh 130-220 THO 335 DEVOUNG
H OPEN FOR MEMBERS OF A&S HONORS PROG
>3983 B 5 MTWTh 1030-1120 THO 202 GUY
H ONLY FOR MEMBERS OF A&S HONORS PROG

GENETICS

STUDENTS WHO HAVE NOT COMPLETED BIOL 201 SHOULD NOT REGISTER FOR GENET 365, BUT FOR GENET 360 WHICH IS OFFERED IN WINTER AND SUMMER.

GENET 351 HUMAN GENETICS NW

3753 AA 4 MWF 930-1020 FIS 201 SIBLEY, C
T 930-1020 HCK 316
3754 AB 4 MWF 930-1020 FIS 201 SIBLEY, C
Th 930-1020 HCK 316

GENET 371 INTRO GENETICS NW

3755 AA 5 MTWThF 1130-1220 HCK 132 FANGMAN, U
H 130-220 HCK 324
PREREQ: CHEN 150

GENET 600 INDEPNENT STDY/RSCH

>3766 A 1-9 TO BE ARRANGED * *
CREDIT/NO CREDIT ONLY
GRADS ONLY
MAJORS ONLY

GENET 700 MASTERS THESIS

>3767 A 1-9 TO BE ARRANGED * *
GRADS ONLY
MAJORS ONLY

GENET 800 DOCTORAL DISSERTATN

>3768 A 1-9 TO BE ARRANGED * *
GRADS ONLY
MAJORS ONLY

GEOGRAPHY

GEOG 100 INTRO TO GEOGRAPHY I&S

3769 AA 5 MWF 1230-120 GUG 224 JAROSZ, L
TTh 830-920 SHI 105

FRESHMEN, SOPHMRS, JUNIORS ONLY (PD.1&2)

NO SENIORS (PD.1)

OPT'L LINK WRIT COURSE:SEE ENGL 198

>3770 AB 5 MWF 1230-120 GUG 224 JAROSZ, L
TTh 930-1020 PRB A118

DROP CODE REQUIRED (PD.2)

NO SENIORS (PD.1)

OPT'L LINK WRIT COURSE:SEE ENGL 198

FRESHMAN INTEREST GRP STUDENTS ONLY

3771 AC 5 MWF 1230-120 GUG 224

TTh 830-920 SHI 311

NO SENIORS (PD.1)

OPT'L LINK WRIT COURSE:SEE ENGL 198

3772 AD 5 MWF 1230-120 GUG 224

TTh 1030-1120 THO 234

NO SENIORS (PD.1)

OPT'L LINK WRIT COURSE:SEE ENGL 198

3773 AE 5 MWF 1230-120 GUG 224

TTh 1130-1220 THO 335

NO SENIORS (PD.1)

OPT'L LINK WRIT COURSE:SEE ENGL 198

GEOG 205 PHYSICAL ENVIRONMNT NW

3782 AA 5 MWF 930-1020 GUG 224 ZUMBRUNNEN, C
TTh 830-920 SHI 104

OFFERED JOINTLY WITH ENV S 203 AA

3783 AB 5 MWF 930-1020 GUG 224 ZUMBRUNNEN, C

TTh 930-1020 SAV 313

OFFERED JOINTLY WITH ENV S 203 AB

3784 AC 5 MWF 930-1020 GUG 224 ZUMBRUNNEN, C

TTh 930-1020 SHI 107

OFFERED JOINTLY WITH ENV S 203 AC

3785 AD 5 MWF 930-1020 GUG 224 ZUMBRUNNEN, C

TTh 930-1020 SHI 105

OFFERED JOINTLY WITH ENV S 203 AD

3786 AE 5 MWF 930-1020 GUG 224 ZUMBRUNNEN, C

TTh 1030-1120 THO 334

OFFERED JOINTLY WITH ENV S 203 AA

>3787 AF 5 MWF 930-1020 GUG 224 ZUMBRUNNEN, C

TTh 1230-120 JHN 214

OFFERED JOINTLY WITH ENV S 203 AA

GEOG 207 ECONOMIC GEOGRAPHY I&S

3789 AA 5 MTWThF 830-920 SHI 211

Th 830-920 PRB B164

MEETS WRITING COURSE REQUIREMENT

3790 AB 5 MTWThF 830-920 SHI 211 BEYERS, U

Th 930-1020 SHI 205 SCHULER, G

MEETS WRITING COURSE REQUIREMENT

3791 AC 5 MTWThF 830-920 SHI 211 BEYERS, U

Th 1230-120 SAV 209 SCHULER, G

MEETS WRITING COURSE REQUIREMENT

3792 AD 5 MTWThF 830-920 SHI 211 BEYERS, U

Th 1130-1220 SHI 107 SCHULER, G

MEETS WRITING COURSE REQUIREMENT

TRANSFER INTEREST GROUP

GEOG 326 INTRO GEOG RESEARCH I&S,QSR

3793 A 5 MTWThF 1030-1120 SHI 107

MAJORS ONLY (PD.1)

PLUS ONE HOUR *

GEOG 349 GEOG INTRNATL TRADE I&S

3794 A 5 TTh 1130-120 PRB A114 MITCHELL, K

GEOG 360 PRINCPLS CARTOGRAPHY I&S,QSR

3795 AA 5 MWF 830-920 SHI 304 HVERGES, T

H 1130-1250 PRB B109

MAJORS ONLY (PD.1)

3796 AB 5 MWF 830-920 SHI 304 HVERGES, T

T 100-220 PRB B164

MAJORS ONLY (PD.1)

3797 AC 5 MWF 830-920 SHI 304 HVERGES, T

T 1130-1250 PRB B164

MAJORS ONLY (PD.1)

HOW TO READ COURSE LISTINGS: SEE BACK OF TIME SCHEDULE

H = HONORS COURSE

> = LIMITED ENROLLMENT IN THIS SECTION, AND STUDENTS MUST OBTAIN ENTRY CODES.

% = NEW COURSE (SEE FRONT OF TIME SCHEDULE)

VLPA = VISUAL, LITERARY AND PERFORMING ARTS

I&S = INDIVIDUAL AND SOCIETY

NW = NATURAL WORLD

GE = NON SPECIFIED GENERAL EDUCATION

QSR = QUANTITATIVE, SYMBOLIC, OR FORMAL REASONING

C = ENGLISH COMPOSITION

REGISTRATION PERIODS

PERIOD I (PD.1) = May 13 - June 19

PERIOD II (PD.2) = June 20 - September 25

PERIOD III (PD.3) = September 26 - October 7

PERIOD IV (PD.4) = October 10 - November 13

UNIVERSITY OF WASHINGTON

COLLEGE OF ARTS & SCIENCES

AUTUMN QUARTER 1994

DEPT SLM	COURSE SECTION	TITLE CRD DAY	TIME	BLDG ROOM	INSTR	DEPT SLM	COURSE SECTION	TITLE CRD DAY	TIME	BLDG ROOM	INSTR	DEPT SLM	COURSE SECTION	TITLE CRD DAY	TIME	BLDG ROOM	INSTR	
SPEC CODE	COMMENTS					SPEC CODE	COMMENTS					SPEC CODE	COMMENTS					
GEOG 370	PROB RESOURCE MGMT I&S					3820	B 1	Th	330-420	SHI 409		3854	AB 5	TTh	930-1050	JHN 101	SWANSON, T	
3798	A 5 MWF 100-220			MEB 103	ZUMBRUNHEN													
GEOG 401	CLTR CAPITAL & CITY											3855	RC 5	TTh	930-1050	JHN 101	SWANSON, T	
7345	A 5 Th 330-620			SHI 107	MITCHELL, K													
GEOG 445	POPULATION DISTRIB I&S					GEOG 599	EFFECTIVE TEACHING					3856	AD 5	TTh	930-1050	JHN 101	SWANSON, T	
3801	A 5 MThWTF 930-1020			SHI 404	MORRILL, R	3821	A 1 T 330-520			SHI 407	HODGE, D							
	MEETS WRITING COURSE REQUIREMENT																	
GEOG 450	LOCATION THEORY I&S					GEOG 600	INDEPNDNT STDY/RSCH					3857	AE 5	TTh	930-1050	JHN 101	SWANSON, T	
3802	A 5 MWF 1130-1250			SHI 313	KRUNNE, G	>3822	A 1-9 TO BE ARRANGED			*	*							
	MEETS WRITING COURSE REQUIREMENT																	
GEOG 460	GEOG INFO SYS ANLYS I&S					GEOG 700	MASTERS THESIS					3858	AF 5	TTh	930-1050	JHN 101	SWANSON, T	
>3803	AA 5 MWF 1030-1120			THO 101	CHRISMAN, H	>3823	A 1-9 TO BE ARRANGED			*	*							
	MEETS WRITING COURSE REQUIREMENT																	
	ADD CODE REQUIRED (PD.2&3)																	
	MAJORS ONLY (PD.1)					GEOG 600	DOCTORAL DISSERTATN											
>3804	AB 5 MWF 1030-1120			THO 101	CHRISMAN, H	>3824	A 1-9 TO BE ARRANGED			*	*							
	MEETS WRITING COURSE REQUIREMENT																	
	ADD CODE REQUIRED (PD.2&3)																	
	MAJORS ONLY (PD.1)																	
3805	AC 5 MWF 1030-1120			THO 101	CHRISMAN, H													
	MEETS WRITING COURSE REQUIREMENT																	
	ADD CODE REQUIRED (PD.3)																	
	MAJORS ONLY (PD.1)																	
3806	AD 5 MWF 1030-1120			THO 101	CHRISMAN, H													
	MEETS WRITING COURSE REQUIREMENT																	
	ADD CODE REQUIRED (PD.3)																	
	MAJORS ONLY (PD.1)																	
GEOG 494	SENIOR ESSAY																	
>3807	A 3 TO BE ARRANGED			*	*													
	MEETS WRITING COURSE REQUIREMENT																	
	INSTRUCTOR I.D. SHI 303A																	
>3808	B 3 TO BE ARRANGED			*	*													
	H MEETS WRITING COURSE REQUIREMENT																	
	INSTRUCTOR I.D. SHI 303A																	
GEOG 495	SPECIAL TOPICS I&S																	
3809	A 5 TTh 130-320			*	*													
	RESOURCE ISSUES & CONTEMPORARY				JACKSON, D													
	DEVELOPMENT IN CANADA																	
GEOG 496	INTERNSHIP IN GEOG																	
>3810	A 3/5 TO BE ARRANGED			*	*													
	CREDIT/NO CREDIT ONLY																	
	INSTRUCTOR I.D. SHI 303A																	
GEOG 497	H-TUTORIAL IN GEOG I&S																	
>3811	A 1-3 Th 330-520			SHI 405	HAYER, J													
	H CREDIT/NO CREDIT ONLY																	
	EC SHI 303B																	
GEOG 498	SEMINAR ECON GEOG I&S																	
3812	A 3 Th 230-520			THO 331	KRUNNE													
	ECONOMIC GEOG																	
GEOG 499	SPECIAL STUDIES																	
>3813	A URA TO BE ARRANGED			*	*													
	INSTRUCTOR I.D. SHI 303A																	
GEOG 501	GEOGRAPHIC ANALYSIS																	
3814	A 3 M 230-520			SHI 409	LAUSON, U													
GEOG 505	CHINA & NE ASIA																	
3815	A 3 M 230-520			THO 234	CHAN, K													
GEOG 511	CONTEMP MTHD & PHIL																	
3816	A 4 T 130-220			SHI 409														
	Th 130-320			SHI 409	HAYER, J													
GEOG 520	GEOG INFO REPRESENT																	
3817	A 3 W 230-520			SHI 405	HYERGES, T													
GEOG 577	RS SM-STRUCT CITIES																	
3818	A 4 W 230-520			SHI 409														
GEOG 598	GEOG COLLOQUIUM																	
3819	A 1 F 230-420			SHI 404														
	CREDIT/NO CREDIT ONLY																	
	FACULTY COLLOQUIUM																	

HOW TO READ COURSE LISTINGS: SEE BACK OF TIME SCHEDULE
 H = HONORS COURSE
 > = LIMITED ENROLLMENT IN THIS SECTION, AND STUDENTS MUST OBTAIN ENTRY CODES.
 * = NEW COURSE (SEE FRONT OF TIME SCHEDULE)

VLP = VISUAL, LITERARY AND PERFORMING ARTS
 I&S = INDIVIDUAL AND SOCIETY
 NW = NATURAL WORLD
 GE = NON SPECIFIED GENERAL EDUCATION
 QSR = QUANTITATIVE, SYMBOLIC, OR FORMAL REASONING
 C = ENGLISH COMPOSITION

REGISTRATION PERIODS
 PERIOD I (PD.1) = May 13 - June 19
 PERIOD II (PD.2) = June 20 - September 25
 PERIOD III (PD.3) = September 26 - October 7
 PERIOD IV (PD.4) = October 10 - November 13

UNIVERSITY OF WASHINGTON

AUTUMN QUARTER 1994

COLLEGE OF ARTS & SCIENCES

DEPT SLN SPEC	COURSE SECTION CODE	TITLE CRD COMMENTS	DAY	TIME	BLDG ROOM	INSTR	DEPT SLN SPEC	COURSE SECTION CODE	TITLE CRD COMMENTS	DAY	TIME	BLDG ROOM	INSTR
HSTAS 582	3-6 M	SMNR KOREAN HISTORY		130-320	THO 322	PLAIS, J	4112	AD 5	MTWF	1030-1120	PAR 108	JOHNSON, R	
>4138	A	EC THO 322											
HISTORY OF THE AMERICAS													
HSTAA 135	AM	HIST SINCE 1940 I&S					HSTAA 381	LAT AMER-EARLY COL I&S					
4092	RA 5	MTWTh 930-1020 JHN 064				KIRKENDALL, R	4115	U 5	TTh	430-650P	SNI 115	ALDEN, D	
		F 830-920 SNI 307					HSTAA 411	US-CIV WR & RECNSTR I&S					
		MEETS WRITING COURSE REQUIREMENT					4116	A 5	MTWThF	830-920	SNI 102	HCKENZIE, R	
4093	AB 5	MTWTh 930-1020 JHN '064				KIRKENDALL, R	HSTAA 454	INTELLECT HIST US VLP&S					
		F 930-1020 NLR 302B					4117	A 5	MTWThF	1230-120	SNI 309	SAUH, L	
		MEETS WRITING COURSE REQUIREMENT					HSTAA 473	AM EXPERIENCE WW II I&S					
>4094	AC 5	MTWTh 930-1020 JHN 064				KIRKENDALL, R	>4118	A 5	MW	130-320	SNI 305	PERSE, O	
		F 1030-1120 SAV 127											
		MEETS WRITING COURSE REQUIREMENT					HSTAA 501	AMER HIST-EARLY					
		DROP CODE REQUIRED (PD.2)					>4119	A 3-6	MTh	330-520	SNI 306	JOHNSON, R	
		FRESHMAN INTEREST GRP STUDENTS ONLY											
4095	AD 5	MTWTh 930-1020 JHN 064				KIRKENDALL, R	EC	SNI 206C					
		F 1230-120 SNI 305					HSTAA 532	SMNR AM HIST-RECENT					
		MEETS WRITING COURSE REQUIREMENT					>4120	A 3-6	T	330-520	SNI 306	KIRKENDALL, R	
HSTAA 201	Surv	HIST OF U S I&S					EC	SNI 206C					
4096	RA 5	MTWTh 1030-1120 KNE 220					HSTAA 554	AMER HIST-INTELLCT					
		F 830-920 SNI 115					>4121	A 3-6	T	230-420	SNI 102	SAUH, L	
		MEETS WRITING COURSE REQUIREMENT					EC	SNI 206C					
		OPT'L LINK WRIT COURSE:SEE ENGL 198					MODERN EUROPEAN HISTORY						
4097	AB 5	MTWTh 1030-1120 KNE 220					HSTEU 301	EARLY MOD EURO HIST I&S					
		F 830-920 SNI 107					4139	A 5	MTWThF	1130-1220	AND 223	BRIDGMAN, J	
		MEETS WRITING COURSE REQUIREMENT					HSTEU 370	THE VIKINGS VLP&S					
		OPT'L LINK WRIT COURSE:SEE ENGL 198					4140	A 5	MTWThF	930-1020	SNI 102	LEIREN, T	
4098	AC 5	MTWTh 1030-1120 KNE 220											
		F 930-1020 SAV 142					HSTEU 415	EUROPE 1830-1945 I&S					
		MEETS WRITING COURSE REQUIREMENT					4141	A 5	MTWThF	1030-1120	SNI 211	BRIDGMAN, J	
		OPT'L LINK WRIT COURSE:SEE ENGL 198					HSTEU 469	MOD JEWISH HISTORY I&S					
4099	AD 5	MTWTh 1030-1120 KNE 220					4142	A 5	TTh	130-320	SNI 305	KIEVAL, H	
		F 930-1020 SAV 142											
		MEETS WRITING COURSE REQUIREMENT					HSTEU 502	REFORMATION FIELD					
		OPT'L LINK WRIT COURSE:SEE ENGL 198					>4143	A 3-6	T	130-320	THO 217	O'NEIL, M	
4100	RE 5	MTWTh 1030-1120 KNE 220					EC	SNI 206C					
		F 930-1020 SAV 245					HSTEU 510	HST MOD EU CORE SEM					
		MEETS WRITING COURSE REQUIREMENT					>4144	A 3	U	130-320	THO 118	BEHLNER, G	
		OPT'L LINK WRIT COURSE:SEE ENGL 198					EC	SNI 206C					
4101	AF 5	MTWTh 1030-1120 KNE 220					HSTEU 548	FIELD COURSE SOVHST					
		F 1030-1120 PAR 313					>4145	A 3-6	T	330-520	THO 118	ELLISON, H	
		MEETS WRITING COURSE REQUIREMENT					EC	SNI 206C					
		OPT'L LINK WRIT COURSE:SEE ENGL 198					HSTEU 552	EAST EUR 1839-PRES					
>4102	AG 5	MTWTh 1030-1120 KNE 220					4146	A 5	T	330-520	SNI 305	FELAK, J	
		F 1030-1120 SNI 318					HSTEU 571	ENGL HST-TUDR&STURT					
		MEETS WRITING COURSE REQUIREMENT					>4147	A 3-6	T	130-320	PAR 110	LEUV, F	
		DROP CODE REQUIRED (PD.2)					EC	SNI 206C					
		OPT'L LINK WRIT COURSE:SEE ENGL 198					INSTITUTE FOR ENVIRONMENTAL STUDIES						
		FRESHMAN INTEREST GRP STUDENTS ONLY					ENV S 101	INTRO ENVIRON STUDY I&S/NW					
4103	AH 5	MTWTh 1030-1120 KNE 220					3433	A 5	MTWThF	130-220	KNE 210		
		F 1030-1120 SNI 313											
		MEETS WRITING COURSE REQUIREMENT					ENV S 203	PHYSICAL ENVIRONMENT NW					
		OPT'L LINK WRIT COURSE:SEE ENGL 198					3434	RA 5	MWF	930-1020	GUG 224	ZUNBRUNNEN, C	
HSTAA 202	MAKERS	AM FOR POL I&S											
4104	RA 5	MTThF 1130-1220 SNI 102				FOULER, U							
		U 930-1020 THO 235											
		MEETS WRITING COURSE REQUIREMENT											
4105	AB 5	MTThF 1130-1220 SNI 102				FOULER, U							
		U 1030-1120 ART 317											
		MEETS WRITING COURSE REQUIREMENT											
4106	AC 5	MTThF 1130-1220 SNI 102				FOULER, U							
		U 1030-1120 DEN 213											
		MEETS WRITING COURSE REQUIREMENT											
4107	AD 5	MTThF 1130-1220 SNI 102				FOULER, U							
		U 1130-1220 EEB 316											
		MEETS WRITING COURSE REQUIREMENT											
HSTAA 281	INTRO	LAT AM HIST I&S											
4108	A 5	MTWThF 830-920 THO 134				BERGQUIST, C							
HSTAA 301	FOUNDNS	AMER CIVIL I&S											
4109	RA 5	MTWF 1030-1120 PAR 108				JOHNSON, R							
		Th 830-920 SNI 211											
		MEETS WRITING COURSE REQUIREMENT											
4110	AB 5	MTWF 1030-1120 PAR 108				JOHNSON, R							
		Th 930-1020 LOH 220											
		MEETS WRITING COURSE REQUIREMENT											
>4111	AC 5	MTWF 1030-1120 PAR 108				JOHNSON, R							
		Th 1030-1120 WFS 201											
		MEETS WRITING COURSE REQUIREMENT											
		DROP CODE REQUIRED (PD.1&2)											
		TRANSFER/RETURNING STUDENT INT GRP											

HOW TO READ COURSE LISTINGS: SEE BACK OF TIME SCHEDULE
 H = HONORS COURSE
 > = LIMITED ENROLLMENT IN THIS SECTION, AND STUDENTS MUST OBTAIN ENTRY CODES.
 % = NEW COURSE (SEE FRONT OF TIME SCHEDULE)

VLP&A = VISUAL, LITERARY AND PERFORMING ARTS
 I&S = INDIVIDUAL AND SOCIETY
 NW = NATURAL WORLD
 GE = NON SPECIFIED GENERAL EDUCATION
 QSR = QUANTITATIVE, SYMBOLIC, OR FORMAL REASONING
 C = ENGLISH COMPOSITION

REGISTRATION PERIODS
 PERIOD I (PD.1) = May 13 - June 19
 PERIOD II (PD.2) = June 20 - September 25
 PERIOD III (PD.3) = September 28 - October 7
 PERIOD IV (PD.4) = October 10 - November 13

UNIVERSITY OF WASHINGTON

COLLEGE OF ARTS & SCIENCES

AUTUMN QUARTER 1994

DEPT	COURSE	TITLE	SLN	SECTION	CRD	DAY	TIME	BLDG	ROOM	INSTR	COMMENTS
COMPARATIVE RELIGION											
STUDENTS NOT ATTENDING THE FIRST WEEK OF THE QUARTER MAY BE DROPPED:											
RELIG 201 RELIGIONS, WESTERN I&S											
6401	RA 5	MTWTh	930-1020	AND 223				WEBB,	E		
		Th	130-220	MLR 302B							
6402	AB 5	MTWTh	930-1020	AND 223				WEBB,	E		
		Th	230-320	THO 234							
6403	AC 5	MTWTh	930-1020	AND 223				WEBB,	E		
		F	830-920	THO 231							
6404	AD 5	MTWTh	930-1020	AND 223				WEBB,	E		
		F	930-1020	THO 231							
RELIG 210 INTRO JUDAISM I&S											
6406	A 5	MTWTh	130-220	THO 125				JAFFEE,	M		
											PLUS ONE HR *
RELIG 220 INTRO NEW TESTAMENT VLP/IA&S											
6407	RA 5	MTWTh	1030-1120	GUN 301				WILLIAMS,	M		
		Th	830-920	THO 202							
6408	AB 5	MTWTh	1030-1120	GUN 301				WILLIAMS,	M		
		Th	1130-1220	JHN 006							
6409	AC 5	MTWTh	1030-1120	GUN 301				WILLIAMS,	M		
		Th	130-220	THO 101							
6410	AD 5	MTWTh	1030-1120	GUN 301				WILLIAMS,	M		
		F	830-920	THO 334							
6411	AE 5	MTWTh	1030-1120	GUN 301				WILLIAMS,	M		
		F	1030-1120	THO 334							
6412	AF 5	MTWTh	1030-1120	GUN 301				WILLIAMS,	M		
		F	1030-1120	THO 202							
RELIG 352 HINDUISM I&S											
6413	A 5	MW	130-320	THO 134				ENTWISTLE,	A		
RELIG 440 RELIGIOUS MOVEMENTS I&S											
6414	A 5	MW	230-350	SAV 211				STARK,	A		
											OFFERED JOINTLY WITH SOC 445 A
RELIG 499 UNDERGRAD RESEARCH											
>6415	A 1-5										TO BE ARRANGED * * INSTRUCTOR I.D. THO 111
RELIG 501 STUDY OF RELIGION											
>6416	A 5	TTh	130-320	THO 211				COX,	C		
											EC GUN 229 FOR PER I EC THO 111 FOR PER II & III
RELIG 600 INDEPENDNT STDY/RSCH											
>6417	A 1-9										TO BE ARRANGED * * INSTRUCTOR I.D. THO 111
INTERNATIONAL STUDIES											
STUDENTS NOT ATTENDING THE FIRST WEEK OF THE QUARTER MAY BE DROPPED.											
SIS 200 STATES & CAPITALISM I&S											
6493	RA 5	MTWTh	1130-1220	KNE 220				KASABA,	A		
		W	830-920	THO 231							
											OPT'L LINK WRIT COURSE:SEE ENGL 198 OPTIONAL "W" COURSE
6494	AB 5	MTWTh	1130-1220	KNE 220				KASABA,	A		
		W	930-1020	THO 231							
											OPT'L LINK WRIT COURSE:SEE ENGL 198 OPTIONAL "W" COURSE
6495	AC 5	MTWTh	1130-1220	KNE 220				KASABA,	A		
		W	830-920	THO 331							
											OPT'L LINK WRIT COURSE:SEE ENGL 198 OPTIONAL "W" COURSE
6496	AD 5	MTWTh	1130-1220	KNE 220				KASABA,	A		
		W	1130-1220	THO 231							
											OPT'L LINK WRIT COURSE:SEE ENGL 198 OPTIONAL "W" COURSE
>6497	AE 5	MTWTh	1130-1220	KNE 220				KASABA,	A		
		W	1130-1220	THO 134							
											DROP CODE REQUIRED (PD.2) OPT'L LINK WRIT COURSE:SEE ENGL 198 OPTIONAL "W" COURSE EC/DC GUN 115/THO 111 TRANSFER, RETURNING STONTS INTEREST GROUP SECTION.
6498	AF 5	MTWTh	1130-1220	KNE 220				KASABA,	A		
		W	1130-1220	SAV 153							
											OPT'L LINK WRIT COURSE:SEE ENGL 198 OPTIONAL "W" COURSE

DEPT	COURSE	TITLE	SLN	SECTION	CRD	DAY	TIME	BLDG	ROOM	INSTR	COMMENTS
6499	AG 5	MTWTh	1130-1220	KNE 220				KASABA,	A		
		W	130-220	THO 135							
											OPT'L LINK WRIT COURSE:SEE ENGL 198 OPTIONAL "W" COURSE
6500	AH 5	MTWTh	1130-1220	KNE 220				KASABA,	A		
		W	230-320	THO 231							
											OPT'L LINK WRIT COURSE:SEE ENGL 198 OPTIONAL "W" COURSE
6501	AI 5	MTWTh	1130-1220	KNE 220				KASABA,	A		
		Th	830-920	THO 234							
											OPT'L LINK WRIT COURSE:SEE ENGL 198 OPTIONAL "W" COURSE
>6502	AJ 5	MTWTh	1130-1220	KNE 220				KASABA,	A		
		H	1130-1220	ARC 102							
											OPT'L LINK WRIT COURSE:SEE ENGL 198 EC POL B102 OPTIONAL "W" COURSE
SIS 401 INTL POL ECON I&S											
6504	AA 5	MTWTh	930-1020	THO 101				POZNANSKI,	K		
		Th	830-920	THO 325							
											NO FRESHMEN, SOPHMRS MAJORS ONLY (PD.1) PREREQ: SIS 201, ECON 200 & 201
6505	AB 5	MTWTh	930-1020	THO 101				POZNANSKI,	K		
		Th	930-1020	DEN 312							
											NO FRESHMEN, SOPHMRS MAJORS ONLY (PD.1) PREREQ: SIS 201, ECON 200 & 201
6506	AC 5	MTWTh	930-1020	THO 101				POZNANSKI,	K		
		F	830-920	THO 202							
											NO FRESHMEN, SOPHMRS MAJORS ONLY (PD.1) PREREQ: SIS 201, ECON 200 & 201
6507	AD 5	MTWTh	930-1020	THO 101				POZNANSKI,	K		
		F	1030-1120	THO 211							
											NO FRESHMEN, SOPHMRS MAJORS ONLY (PD.1) PREREQ: SIS 201, ECON 200 & 201
SIS 421 INTL SECURITY I&S											
6508	A 5	TTh	130-320	DEN 315				JONES,	C		
											NEETS WRITING COURSE REQUIREMENT
SIS 426 WORLD POLITICS I&S											
6509	A 5	MTWThF	930-1020	SHI 305				MODELSKI,	G		
											OFFERED JOINTLY WITH POL S 426 A NEETS WRITING COURSE REQUIREMENT MAJORS ONLY (PD.1)
SIS 444 PEASANTS IN POLITIC I&S											
6510	A 5	MW	130-250	SHI 304				YOUNG,	G		
											OFFERED JOINTLY WITH POL S 446 A
SIS 456 3RD WORLD STATE SOC I&S											
6511	A 5	TTh	130-320	CHU 220				BACHMAN,	D		
											OFFERED JOINTLY WITH POL S 450 A NEETS WRITING COURSE REQUIREMENT ADD CODE REQUIRED (PD.3) MAJORS ONLY (PD.1)
SIS 480 SPECIAL TOPICS I&S											
>6512	A 3	TTh	1030-1220	CON *				BODANSKY,	D		
											MAJORS ONLY (PD.1) EC CON 522 INTERNL LEGAL PROCESS PEAN OF INSTR
6513	B 5	TTh	130-320	NEB 245				WHITING,	S		
											OFFERED JOINTLY WITH POL S 447 B MAJORS ONLY (PD.1) IN SEARCH OF HEALTH & POWER: THEORIES OF THE STATE & DEVELOPMENT
SIS 481 SENIOR HONORS SEM I&S											
>6514	A 5							BACHMAN,	D		
		H									EC THO 111
SIS 488 READINGS IN INTL ST I&S											
>6515	B 5	W	130-320	THO 215				WILLIAMS,	M		
		H									NEETS WRITING COURSE REQUIREMENT EC THO 111 "FUNDAMENTALISMS" AND SOCIETIES
SIS 489 UNDERGRAD RESEARCH											
>6516	A 1-5										TO BE ARRANGED * * INSTRUCTOR I.D. THO 111

DEPT	COURSE	TITLE	SLN	SECTION	CRD	DAY	TIME	BLDG	ROOM	INSTR	COMMENTS
SIS 500 ORIGINS GLOBAL SYST											
>6517	A 3	M	330-420	THO 334				KASABA,	A		
		W	330-520	THO 331							
											EC THO 111
SIS 511 METHODS INTL STDIES											
>6518	A 3	T	330-420	THO 234				CHIROT,	D		
		Th	330-520	THO 234							
											EC THO 111
SIS 551 COMPR ADMN SYSTEMS											
7308	A 3	TTh	1230-150	PAR 212				ELIARSON,	L		
											OFFERED JOINTLY WITH PB AF 551 A COMPRATIVE ADMINISTRATIVE SYSTEMS
SIS 591 COLLOQUIUM INTL ST											
>6520	A 1	F	1230-120	THO 118				NIGDAL,	J		
											CREDIT/NO CREDIT ONLY EC THO 111
SIS 600 INDEPENDNT STDY/RSCH											
>6521	A 1-9										TO BE ARRANGED * * INSTRUCTOR I.D. THO 111
LATIN AMERICAN STUDIES											
SISLA 485 LATIN-AMER CULTURE VLP/IA&S											
6543	A 5	TTh	130-320	LOH 101				STEELE,	C		
											OFFERED JOINTLY WITH SPAN 485 A MAJORS ONLY (PD.1) EC THO 111
SISLA 493 SENIOR THESIS											
>6544	A 5										TO BE ARRANGED * * EC THO 111
SISLA 499 UNDERGRAD RESEARCH											
>6545	A 1-5										TO BE ARRANGED * * INSTRUCTOR I.D. THO 111
MIDDLE EASTERN STUDIES											
STUDENTS NOT ATTENDING THE FIRST WEEK OF THE QUARTER MAY BE DROPPED.											
SISME 210 ISLAMIC CIVILIZATION VLP/IA&S											
6546	A 5	MTWThF	1130-1220	SHI 304				SILAY,	K		
											OFFERED JOINTLY WITH H E 210 A
SISME 530 SEM MID EAST STDIES											
>6547	A 2										TO BE ARRANGED * * CREDIT/NO CREDIT ONLY GRADS ONLY EC THO 111 OR PERM OF INSTR
SISME 600 INDEPENDENT STUDY											
>6548	A 1-9										TO BE ARRANGED * * INSTRUCTOR I.D. THO 111
SISME 700 MASTER'S THESIS											
>6549	A 1-9										TO BE ARRANGED * * INSTRUCTOR I.D. THO 111
RUSSIAN & EAST EUROPEAN STUDIES											
STUDENTS NOT ATTENDING THE FIRST WEEK OF THE QUARTER MAY BE DROPPED.											
SISRE 418 E EUR:POL EC REGN I&S											
6551	A 5	MW	1130-120	THO 335				POZNANSKI,	K		
SISRE 455 MARINE POL RUS/EEUR I&S											
6552	A 3	MW	330-450	PAR 168				KACZYNSKI,			

UNIVERSITY OF WASHINGTON

COLLEGE OF ARTS & SCIENCES

AUTUMN QUARTER 1994

DEPT	COURSE	TITLE	SLN	SECTION	CRD	DAY	TIME	BLDG	ROOM	INSTR
SISRE	700	MASTERS THESIS	>6556	A	1-9					* *
TO BE ARRANGED INSTRUCTOR I.D. THO 111										
SOUTH ASIAN STUDIES										
STUDENTS NOT ATTENDING THE FIRST WEEK OF THE QUARTER MAY BE DROPPED.										
SISSA	499	UNDERGRAD RESEARCH	>6558	A	1-5					* *
TO BE ARRANGED INSTRUCTOR I.D. THO 111										
SISSA	510	INTRDSP ST 9 ASIA	6559	A	5					* * SALOMON, R
SISSA	600	INDEPNDNT STDY/RSCH	>6560	A	1-9					* *
TO BE ARRANGED INSTRUCTOR I.D. THO 111										
SISSE	700	MASTERS THESIS	>6561	A	1-9					* *
TO BE ARRANGED INSTRUCTOR I.D. THO 111										

EAST ASIAN STUDIES										
STUDENTS NOT ATTENDING THE FIRST WEEK OF THE QUARTER MAY BE DROPPED.										
SISEA	341	JAPAN CIVILIZATION I&S	>6527	RA	5	W	130-250	GNH	201	HANLEY, S
Th 130-250 DEN 314 EC THO 111										
>6528	AB	5	W	130-250	GNH	201	HANLEY, S			
F 1030-1150 THO 134 EC THO 111										
SISEA	448	MOD KOREAN SOCIETY I&S	6529	A	5	MTuThF	830-920	DEN	211	
OFFERED JOINTLY WITH ANTH 448 A										
SISEA	476	DEVEL JAPAN CULTURE I&S	6530	A	5	MTuThF	1130-1220	THO	135	BECKMANN, G
SISEA	489	UNDERGRAD RESEARCH	>6531	A	1-5					* *
TO BE ARRANGED INSTRUCTOR I.D. THO 111										
SISEA	540	LAW EAST ASIA/JAPAN	6532	A	3	W	830-920			KALEY, J
OFFERED JOINTLY WITH LAW 8 540 A LAW/LAW GR/LAW CONCUR ONLY										
SISEA	555	INTR MOD JAPN STDYS	>6533	A	3-6	W	130-250	GNH	201	HANLEY, S
M 330-520 THO 334 EC THO 111										
SISEA	559	JAPAN SEMINAR	>6534	A	5	T	130-320	CMU	230	YANAHARA, K
EC THO 111										
SISEA	580	SPECIAL TOPICS	>6535	A	5	Th	330-420	THO	118	PYLE, K
EC THO 111 ADVANCED READING IN MODERN JAPANESE HISTORY										
>6536	B	5	W	130-420	SRU	146	ANCHORODOGV, EC THO 111	RDNGS IN POLITICAL ECONOMY OF JAPAN		
SISEA	600	INDEPNDNT STDY/RSCH	>6537	A	1-9					* *
TO BE ARRANGED INSTRUCTOR I.D. THO 111										

JEWISH STUDIES										
STUDENTS NOT ATTENDING THE FIRST WEEK OF THE QUARTER MAY BE DROPPED FOR NON-ATTENDANCE.										
SISJE	469	MOD JEWISH HISTORY I&S	6539	A	5	TTh	130-320	SMI	305	KIEURL, H
OFFERED JOINTLY WITH HSTEU 469 A										

DEPT	COURSE	TITLE	SLN	SECTION	CRD	DAY	TIME	BLDG	ROOM	INSTR
SISJE	480	SPECIAL TOPICS I&S	6540	A	5	MTuF	1130-1220	DEN	212	COLWELL, S
OFFERED JOINTLY WITH CLAS 496 A COMPARATIVE CREATION MYTHS OF GREECE & ISRAEL										
6541	B	5	W	130-320	HLR	302A	GLENN, S	OFFERED JOINTLY WITH HST 498 E AFRICAN AMERICANS & AMERICAN JEWS		
SISJE	499	UNDERGRAD RESEARCH	>6542	A	1-5					* *
TO BE ARRANGED INSTRUCTOR I.D. THO 111										

SOUTHEAST ASIAN STUDIES										
SISSE	221	HISTORY OF SE ASIA I&S	6562	A	5	TTh	130-320	SRU	343	SEARS, L
OFFERED JOINTLY WITH HSTAS 221 A										
SISSE	489	TOPICS-SE ASIAN HST I&S	6563	A	5					UU, T
TO BE ARRANGED OFFERED JOINTLY WITH HSTAS 469 A										
SISSE	499	UNDERGRAD RESEARCH	>6564	A	1-5					* *
TO BE ARRANGED INSTRUCTOR I.D. THO 111										

LINGUISTICS										
ENTRY CODES FOR ALL CLASSES AVAILABLE FROM INSTRUCTORS ONLY; INDEPENDENT STUDY AND SPECIAL SEMINARS AVAILABLE IN POL B-531										
LING	200	INTRO LING THOUGHT VLPA,QSR	4470	RA	5	MW	1030-1120	KNE	110	CONTRERAS, H
TTh 830-920 LOW 217										
4471	AB	5	MW	1030-1120	KNE	110	CONTRERAS, H	TTh 930-1020 KEB 238		
4472	AC	5	MW	1030-1120	KNE	110	CONTRERAS, H	TTh 930-1020 SIG 134		
4473	AD	5	MW	1030-1120	KNE	110	CONTRERAS, H	TTh 1030-1120 KEB 243		
4474	AE	5	MW	1030-1120	KNE	110	CONTRERAS, H	TTh 1030-1120 KEB 245		
4475	AF	5	MW	1030-1120	KNE	110	CONTRERAS, H	TTh 1130-1220 SIG 224		
4476	AG	5	MW	1030-1120	KNE	110	CONTRERAS, H	TTh 1230-120 CMU 228		
4477	AH	5	MW	1030-1120	KNE	110	CONTRERAS, H	TTh 1230-120 LOW 101		
LING	203	INTRO TO ANTH LING VLPA/I&S	4479	RA	5	MTuF	1030-1120	SMI	205	HUNN, E
Th 830-920 SRU 341 OFFERED JOINTLY WITH ANTH 203 AA MEETS WRITING COURSE REQUIREMENT										
4480	AB	5	MTuF	1030-1120	SMI	205	HUNN, E	Th 930-1020 PAR 313 OFFERED JOINTLY WITH ANTH 203 AB MEETS WRITING COURSE REQUIREMENT		
4481	AC	5	MTuF	1030-1120	SMI	205	HUNN, E	Th 1130-1220 PAR 313 OFFERED JOINTLY WITH ANTH 203 AC MEETS WRITING COURSE REQUIREMENT		
4482	AD	5	MTuF	1030-1120	SMI	205	HUNN, E	Th 1230-120 DEN 209 OFFERED JOINTLY WITH ANTH 203 AD MEETS WRITING COURSE REQUIREMENT		
LING	347	PSYCH OF LANGUAGE I VLPA/I&S	4483	A	5	MW	1030-1150	CHL	021	CORINA, D
OFFERED JOINTLY WITH PSYCH 347 A										
LING	400	SUR LING MTHD & THY VLPA,QSR	4484	A	4	MTuTh	930-1020	THO	202	
LING	451	PHONOLOGY I VLPA/I&S	4485	A	4	W	1030-1215	PAR	206	HARGUS, S
OFFERED JOINTLY WITH ANTH 451 A										

LING	461	SYNTAX I VLPA/I&S	4486	A	4	TTh	1030-1215	PAR	212	
OFFERED JOINTLY WITH ANTH 461 A										

DEPT	COURSE	TITLE	SLN	SECTION	CRD	DAY	TIME	BLDG	ROOM	INSTR
LING	499	UNDERGRAD RESEARCH	>4487	A	1-5					* *
CREDIT/NO CREDIT ONLY FRESHMEN, SOPHOMRS, JUNIORS, SENIORS ONLY INSTRUCTOR I.D. POL A210										
LING	509	SYNTACTIC THRY III	4488	A	4	TuThF	930-1020	NEB	102	CONTRERAS, H
LING	531	PROBS IN ROMAN LING	4489	A	5	TTh	330-520	SMI	109	ZAGONA, K
OFFERED JOINTLY WITH ROM 531 A										
LING	550	ADV PHONOLOGY	4490	A	3	W	230-450	LOW	219	HARGUS, S
LING	581	ADVANCED SYNTAX	4491	A	3	Th	230-450	THO	217	HEWNEVER, F
LING	580	PROBS IN LINGUISTCS	4492	A	3	T	230-450	LOW	116	BARNE, M
ALGEBRAIC SYNTAX										
LING	589	LING COLLOQUIUM	>4493	A	1	F	230-450	LOW	106	HEWNEVER, F
CREDIT/NO CREDIT ONLY EC POL A210										
LING	600	INDEPNDNT STDY/RSCH	>4494	A	1-9					* *
TO BE ARRANGED CREDIT/NO CREDIT ONLY INSTRUCTOR I.D. POL A210										
LING	700	MASTERS THESIS	>4495	A	1-9					* *
TO BE ARRANGED CREDIT/NO CREDIT ONLY INSTRUCTOR I.D. POL A210										
LING	800	DOCTORAL DISSERTATN	>4496	A	1-9					* *
TO BE ARRANGED CREDIT/NO CREDIT ONLY INSTRUCTOR I.D. POL A210										

MATHEMATICS										
OVERLOAD POLICY - STUDENTS SHOULD NOT CONTACT THE INSTRUCTORS. OVERLOADS WILL BE AVAILABLE ON A LIMITED BASIS. PLEASE CONTACT THE MATH ADVISING OFFICE, 543-6830, C-36 PADELFOORD, FOR MORE INFO. TO REGISTER FOR MATH 107, 111, OR 120 MOST STUDENTS WILL NEED A PLACEMENT TEST. TO REGISTER FOR MATH 124, MOST STUDENTS WILL NEED EITHER A PLACEMENT TEST OR PREVIOUS COMPLETION OF MATH 120 (FORMERLY MATH 105) WITH A GRADE OF 2.5 OR HIGHER. STUDENTS CURRENTLY ENROLLED IN MATH 120 MAY REGISTER FOR MATH 124, BUT WILL BE DISENROLLED BY THE FIRST DAY OF CLASS IF THEY DO NOT COMPLETE MATH 120 WITH A GRADE OF 2.5 OR HIGHER. THE REQUIREMENTS ARE DESCRIBED IN THE SHEET "PLACEMENT REQUIREMENTS FOR MATH 107, 111, 120 OR 124" WHICH IS AVAILABLE AT R&S UNDERGRADUATE ADVISING OFFICE CMU 8009 AND MATH ADVISING POL C-36.										
MATH	100	ALGEBRA	>4590	A	5	MTuThF	930-1020	SIG	226	
EC AVAIL AT INSTRUCTIONAL CTR SPECIALLY ADMITTED STDNTS ONLY										
MATH	101	INTER ALGEBRA	4591	A	0	MTuThF	1130-1220	SIG	228	
ADDED TUITION FEE REQ; SEE ADVISER FOR REG & TUITION INFO										
4592	B	0	MTuThF	1230-120	SIG	228		ADDED TUITION FEE REQ; SEE ADVISER FOR REG & TUITION INFO		
4593	C	0	MTuThF	130-220	SIG	226		ADDED TUITION FEE REQ; SEE ADVISER FOR REG & TUITION INFO		
4594	D	0	MTuThF	230-320	SIG	227		ADDED TUITION FEE REQ; SEE ADVISER FOR REG & TUITION INFO		
MATH	102	ALGEBRA NW	>4596	A	5	MTuThF	930-1020	SIG	227	
EC AVAIL AT INSTRUCTIONAL CTR SPECIALLY ADMITTED STDNTS ONLY										

HOW TO READ COURSE LISTINGS: SEE BACK OF TIME SCHEDULE
 H = HONORS COURSE
 > = LIMITED ENROLLMENT IN THIS SECTION, AND STUDENTS MUST OBTAIN ENTRY CODES.
 % = NEW COURSE (SEE FRONT OF TIME SCHEDULE)

VLPA = VISUAL, LITERARY AND PERFORMING ARTS
 I&S = INDIVIDUAL AND SOCIETY
 NW = NATURAL WORLD
 GE = NON SPECIFIED GENERAL EDUCATION
 QSR = QUANTITATIVE, SYMBOLIC, OR FORMAL REASONING
 C = ENGLISH COMPOSITION

REGISTRATION PERIODS
 PERIOD I (PD.1) = May 13 - June 19
 PERIOD II (PD.2) = June 20 - September 25
 PERIOD III (PD.3) = September 26 - October 7
 PERIOD IV (PD.4) = October 10 - November 13

UNIVERSITY OF WASHINGTON

AUTUMN QUARTER 1994

COLLEGE OF ARTS & SCIENCES

DEPT COURSE	TITLE	SLN	SECTION	CRD	DAY	TIME	BLDG	ROOM	INSTR
SPEC CODE	COMMENTS								
<p>MATH 124, 125 AND 126 FINAL EXAMINATION WILL BE SATURDAY IMMEDIATELY FOLLOWING THE LAST DAY OF INSTRUCTION (DIFFERENT FROM THE PUBLISHED AUTUMN QUARTER EXAMINATION SCHEDULE).</p>									
<p>MATH 126 CALC ANYL GEOM III NW</p>									
1683	AA 5	MWF	930-1020	SIG	134	TTh	930-1020	* *	
<p>INCLUDES NSEP STUDENTS STUDENTS MAY REGISTER FOR OPTIONAL COMPUTER LAB; SEE MATH 187</p>									
1684	AB 5	MWF	930-1020	SIG	134	TTh	930-1020	* *	
<p>STDNST MAY REG FOR OPTL COMPUTER LAB; SEE 187</p>									
1685	AC 5	MWF	930-1020	SIG	134	TTh	1030-1120	HCK 324	
<p>STDNST MAY REG FOR OPTL COMPUTER LAB; SEE 187</p>									
1686	AD 5	MWF	930-1020	SIG	134	TTh	1030-1120	* *	
<p>STDNST MAY REG FOR OPTL COMPUTER LAB; SEE 187</p>									
1687	BA 5	MWF	1030-1120	HCK	132	TTh	1030-1120	* *	
<p>STDNST MAY REG FOR OPTL COMPUTER LAB; SEE 187</p>									
1688	BB 5	MWF	1030-1120	HCK	132	TTh	1030-1120	* *	
<p>STDNST MAY REG FOR OPTL COMPUTER LAB; SEE 187</p>									
1689	BC 5	MWF	1030-1120	HCK	132	TTh	1130-1220	PRR 306	
<p>STDNST MAY REG FOR OPTL COMPUTER LAB; SEE 187</p>									
1690	BD 5	MWF	1030-1120	HCK	132	TTh	1130-1220	SNI 205	
<p>STDNST MAY REG FOR OPTL COMPUTER LAB; SEE 187</p>									
<p>PLACEMENT INFORMATION IS AVAILABLE AT R&S ADVISING CHU 8009 AND MATHEMATICS ADVISING PDL C-36.</p>									
<p>MATH 134 ACCEL HONORS CALC NW, QSR</p>									
>1691	A 5	MWThF	1030-1120	SIG	227	H			
<p>MATH 170 MATH ELEM SCH TEACH NW</p>									
1692	AA 3	MW	130-220	BRG	154	Th	1030-1120	SNI 105	
<p>CREDIT/NO CREDIT ONLY</p>									
1693	AB 3	MW	130-220	BRG	154	Th	1130-1220	SNI 105	
<p>CREDIT/NO CREDIT ONLY</p>									
1694	AC 3	MW	130-220	BRG	154	Th	130-220	SIG 231	
<p>CREDIT/NO CREDIT ONLY</p>									
<p>MATH 187 MATH COMPUTER LAB NW</p>									
1695	2A 1	Th	1230-120	THO	003				
<p>CREDIT/NO CREDIT ONLY NO OVERLOADS; OPTL COMPUTER LAB MUST BE REG IN 126</p>									
1696	2B 1	Th	230-320	THO	003				
<p>CREDIT/NO CREDIT ONLY NO OVERLOADS; OPTL COMPUTER LAB MUST BE REG IN 126</p>									
<p>MATH 197 PROBLEM SOLVING NW</p>									
>1697	A 2	MWTh	330-420	SIG	224				
<p>CREDIT/NO CREDIT ONLY</p>									
>1698	B 2	MWTh	330-420	SIG	226				
<p>CREDIT/NO CREDIT ONLY</p>									
<p>MATH 198 SPECIAL TOPICS</p>									
>1699	A 1-5								* *
<p>CREDIT/NO CREDIT ONLY</p>									
<p>MATH 301 ELEM NUMBER THEORY NW</p>									
1700	A 3	MWF	1030-1120	SIG	231				
<p>MATH 307 INTRO TO DIFF EQ NW</p>									
1701	A 3	MWF	830-920	SIG	229				
1702	B 3	MWF	930-1020	SIG	228				
1703	C 3	MWF	930-1020	SIG	229				
1704	D 3	MWF	1030-1120	ARC	021				
<p>INCLUDES NSEP STUDENTS</p>									

DEPT COURSE	TITLE	SLN	SECTION	CRD	DAY	TIME	BLDG	ROOM	INSTR
SPEC CODE	COMMENTS								
1705	E 3	MWF	1030-1120	JHR	111				
1706	F 3	MWF	1030-1120	JHR	123				
1707	G 3	MWF	1130-1220	SIG	231				
1708	H 3	MWF	1130-1220	SIG	325				
1709	I 3	MWF	1130-1220	MOR	230				
1710	J 3	MWF	1130-1220	MOR	234				
1711	K 3	MWF	1230-120	SIG	227				
1712	U 3	TTh	630-750P	SIG	229				
<p>MATH 308 LINEAR ALGEBRA NW</p>									
1713	A 3	MWF	830-920	SIG	229				
1714	B 3	MWF	930-1020	SIG	231				
1715	C 3	MWF	930-1020	MOR	225				
1716	D 3	MWF	1030-1120	ARC	019				
1717	E 3	MWF	1030-1120	CHL	036				
1718	F 3	MWF	1130-1220	LOW	101				
1719	G 3	MWF	1130-1220	LOW	102				
1720	H 3	MWF	1230-120	SIG	231				
<p>CONCURR REG MATH 387 2A REQ'D</p>									
1721	I 3	MWF	130-220	SIG	227				
1722	U 3	TTh	630-750P	SIG	228				
<p>MATH 309 LINEAR ANALYSIS NW</p>									
1723	A 3	MWF	830-920	SIG	231				
1724	B 3	MWF	1130-1220	LOW	201				
1725	C 3	MWF	130-220	SIG	228				
<p>MATH 324 ADV CALCULUS I NW</p>									
1726	A 3	MWF	830-920	MOR	225				
1727	B 3	MWF	930-1020	CHL	036				
1728	C 3	MWF	1030-1120	DEN	212				
1729	D 3	MWF	1130-1220	PRR	305				
1730	E 3	MWF	1230-120	SRU	335				
1731	F 3	MWF	130-220	SIG	229				
1732	U 3	MW	630-750P	SIG	224				
<p>MATH 325 ADV CALCULUS II NW</p>									
1733	A 3	MWF	1230-120	MOR	225				
1734	B 3	MWF	130-220	SIG	231				
<p>MATH 326 ADV CALCULUS III NW</p>									
1735	A 3	MWF	1230-120	SRU	127				
<p>MATH 334 H-ACCEL ADVAN CALC NW</p>									
1736	A 5	MWThF	1030-1120	SIG	224	H			
<p>MATH 351 QUANT METHODS I NW</p>									
1737	A 3	MWF	1030-1120	GUG	410				
<p>OFFERED JOINTLY WITH MATH 351 A</p>									
<p>MATH 354 TOPICS FOR TEACHERS NW</p>									
1738	AA 5	MWF	930-1020	PRR	305				
<p>TO BE ARRANGED * *</p>									
<p>MATH 381 INTRODUCT MODELING NW</p>									
1739	A 3	MWF	1130-1220	GUG	410				
<p>OFFERED JOINTLY WITH MATH 381 A</p>									
<p>MATH 387 MATH COMPUTER LAB NW</p>									
1740	2A 1	M	230-320	THO	003				
<p>MATH 390 PROB STAT ENG SCI NW</p>									
1741	AA 4	TTh	130-320	SNI	211				
<p>OFFERED JOINTLY WITH STAT 390 AA</p>									
1742	AB 4	TTh	130-320	SNI	211				
<p>OFFERED JOINTLY WITH STAT 390 AB</p>									
1743	AC 4	TTh	130-320	SNI	211				
<p>OFFERED JOINTLY WITH STAT 390 AC</p>									
1744	AD 4	TTh	130-320	SNI	211				
<p>OFFERED JOINTLY WITH STAT 390 AD</p>									
<p>MATH 394. PROBABILITY I NW</p>									
1745	A 3	MWF	830-920	LOW	201				
<p>OFFERED JOINTLY WITH STAT 394 A</p>									
1746	B 3	MWF	1030-1120	LOW	101				
<p>OFFERED JOINTLY WITH STAT 394 B</p>									
<p>MATH 398 SPECIAL TOPICS</p>									
>1747	A 1-5								* *
<p>CREDIT/NO CREDIT ONLY</p>									

DEPT COURSE	TITLE	SLN	SECTION	CRD	DAY	TIME	BLDG	ROOM	INSTR
SPEC CODE	COMMENTS								
MATH 402	INTRO MDRN ALGEBRA NW	1748	A 3	MWF	930-1020	NEB	247		
1749	B 3	MWF	930-1020	ARC	021				
<p>MATH 407 LINEAR OPTIMIZATION NW</p>									
1750	A 3	MWF	1030-1120	SRU	209				
<p>MATH 411 INTRO MDRN ALG-TCHR NW</p>									
1751	A 3	MWF	130-220	ARC	019				
<p>CONCURR REG MATH 407 2A REQ'D</p>									
<p>MATH 424 FUND CONCEPTS ANLYS NW</p>									
1752	A 3	MWF	1130-1220	SRU	146				
1753	B 3	MWF	1130-1220	PRR	306				
<p>MATH 427 TPCS IN APPL ANLYS NW</p>									
1754	A 3	MWF	130-220	MOR	225				
1755	B 3	MWF	130-220	CHL	019				
<p>MATH 441 ADVANCED GEOMETRY NW</p>									
1756	A 3	MWF	1030-1120	* *					
<p>MATH 444 FOUNDATIONS OF GEOM NW</p>									
1757	A 3	MWF	1030-1120	* *					
<p>CONCURR REG MATH 487 2N REQ'D</p>									
<p>MATH 464 NUMERICAL ANALYSIS NW</p>									
1758	AA 4	MWF	930-1020	PRR	310				
<p>Th 930-1020 SIG 229</p>									
<p>MATH 487 MATH COMPUTER LAB NW</p>									
>1759	2N 1	MW	1230-220	THO	003				
<p>CREDIT/NO CREDIT ONLY</p>									
<p>MATH 491 INTRO STOCHSTC PROC NW</p>									
1760	A 3	MWF	1230-120	SIG	229				
<p>OFFERED JOINTLY WITH STAT 491 A</p>									
<p>MATH 496 H-HONORS SEMINAR NW</p>									
>1761	A 2-5								* *
<p>H MEETS WRITING COURSE REQUIREMENT EC PDL C036</p>									
<p>MATH 497 SPC TPCS MATH TCHRS NW</p>									
1762	A 3	Th	430-650P	SIG	231				
<p>OFFERED JOINTLY WITH EDUC 478 A</p>									
<p>MATH 498 SPEC TOPICS IN MATH NW</p>									
>1764	A 1-5								* *
<p>EC PDL C036</p>									
<p>MATH 504 MODERN ALGEBRA</p>									
1763	A 5	MWF	930-1020	PDL	C036				
<p>MATH 510 SEMINAR IN ALGEBRA</p>									
1764	A 2-5								* *
<p>CREDIT/NO CREDIT ONLY</p>									
<p>MATH 511 SPEC TOPCS IN ALG</p>									
1765	A 3	MWF	930-1020	SIG	225				
1766	B 3	MWF	1030-1120	SNI	109				
<p>MATH 514 NETWORK OPTIMIZIN</p>									
1767	A 3	MWF	1230-120	GUG	410				
<p>OFFERED JOINTLY WITH MATH 514 A</p>									
<p>MATH 519 TENSOR ANALYSIS</p>									
1768	A 3	MWF	930-1020	GUG	410				
<p>OFFERED JOINTLY WITH MATH 519 A</p>									
<p>MATH 521 ADV PROBABILITY</p>									
1769	A 3	MWF	1130-1220	SIG	225				
<p>OFFERED JOINTLY WITH STAT 521 A</p>									
<p>MATH 524 REAL VARIABLE</p>									
1770	A 5	MWF	1130-1220	JHR	123				
<p>MATH 527 FUNCTIONAL ANALYSIS</p>									
1771	A 3	MWF	1130-1220	CLK	119				
<p>MATH 530 SEMINAR IN ANALYSIS</p>									
1772	A 2-5								* *
<p>CREDIT/NO CREDIT ONLY</p>									
1773	B 2-5								* *
<p>CREDIT/NO CREDIT ONLY</p>									
1774	C 2-5								* *
<p>CREDIT/NO CREDIT ONLY</p>									
1775	D 2-5								* *
<p>CREDIT/NO CREDIT ONLY</p>									

HOW TO READ COURSE LISTINGS: SEE BACK OF TIME SCHEDULE
 H = HONORS COURSE
 > = LIMITED ENROLLMENT IN THIS SECTION, AND STUDENTS MUST OBTAIN ENTRY CODES.
 % = NEW COURSE (SEE FRONT OF TIME SCHEDULE)

VLPA = VISUAL, LITERARY AND PERFORMING ARTS
 I&S = INDIVIDUAL AND SOCIETY
 NW = NATURAL WORLD
 GE = NON SPECIFIED GENERAL EDUCATION
 QSR = QUANTITATIVE, SYMBOLIC, OR FORMAL REASONING
 C = ENGLISH COMPOSITION

REGISTRATION PERIODS
 PERIOD I (PD.1) = May 13 - June 19
 PERIOD II (PD.2) = June 20 - September 25
 PERIOD III (PD.3) = September 28 - October 7
 PERIOD IV (PD.4) = October 10 - November 13

UNIVERSITY OF WASHINGTON

COLLEGE OF ARTS & SCIENCES

AUTUMN QUARTER 1994

DEPT	COURSE	TITLE	BLDG	ROOM	INSTR	DEPT	COURSE	TITLE	BLDG	ROOM	INSTR	DEPT	COURSE	TITLE	BLDG	ROOM	INSTR
SLN	SECTION	CRD	DAY	TIME		SLN	SECTION	CRD	DAY	TIME		SLN	SECTION	CRD	DAY	TIME	
SPEC	CODE	COMMENTS				SPEC	CODE	COMMENTS				SPEC	CODE	COMMENTS			
MUSAP	133	BASIC KEYBOARD VLPA				MUSAP	308	OBOE VLPA				MUSAP	332	HORN VLPA			
>	4931	A 2 TO BE ARRANGED *			*	>	4964	A 2-3 TO BE ARRANGED *			*	>	5001	A 2-3 TO BE ARRANGED *			*
MUSAP	134	BASIC KEYBOARD VLPA				MUSAP	309	CLARINET VLPA				MUSAP	333	TRUMPET VLPA			
>	4932	A 2 TO BE ARRANGED *			*	>	4965	A 2-3 TO BE ARRANGED *			*	>	5002	A 2-3 TO BE ARRANGED *			*
MUSAP	135	BASIC KEYBOARD VLPA				MUSAP	310	BASSOON VLPA				MUSAP	334	TROMBONE VLPA			
>	4933	A 2 TO BE ARRANGED *			*	>	4966	A 2-3 TO BE ARRANGED *			*	>	5003	A 2-3 TO BE ARRANGED *			*
MUSAP	136	BASIC JAZZ KEYBD VLPA				MUSAP	311	SAXOPHONE VLPA				MUSAP	335	TUBA VLPA			
>	4934	A 2 TTh 930-1020 MUS 021 JAZZ ONLY				>	4967	A 2-3 TO BE ARRANGED *			*	>	5004	A 2-3 TO BE ARRANGED *			*
MUSAP	205	STRING TECHNIQUES VLPA				MUSAP	312	HORN VLPA				MUSAP	336	HARP VLPA			
>	4935	A 2 MW 830-920 MUS 313 MUSED NJ SHOULD REGISTER CONCUR IN MUSED 304; MUSAP FEE REQUIRED			SHUMSKY, E	>	4968	A 2-3 TO BE ARRANGED *			*	>	5005	A 2-3 TO BE ARRANGED *			*
MUSAP	210	WIND TECHNIQUES VLPA				MUSAP	313	TRUMPET VLPA				MUSAP	337	PERCUSSION VLPA			
>	4936	C 2 TTh 830-920 MUS 035 MUSED NJ SHOULD REGISTER CONCUR IN MUSED 304; MUSAP FEE REQUIRED			MC COLL, M BROCKMAN, N	>	4969	A 2-3 TO BE ARRANGED *			*	>	5006	A 2-3 TO BE ARRANGED *			*
MUSAP	217	PERCUSSION TECHNIQUES VLPA				MUSAP	314	TROMBONE VLPA				>	5007	B 2-3 TO BE ARRANGED *			*
>	4937	A 2 TTh 1030-1120 HWY 268 MUSED NJ SHOULD REGISTER CONCUR IN MUSED 304; MUSAP FEE REQUIRED			COLLIER, T	>	4970	A 2-3 TO BE ARRANGED *			*	>	5008	A 2-3 TO BE ARRANGED *			*
MUSAP	218	GUITAR TECHNIQUES VLPA				MUSAP	315	TUBA VLPA				MUSAP	338	GUITAR VLPA			
>	4938	A 1 TTh 1130-1220 MUS 313 MUSED NJ SHOULD REGISTER CONCUR IN MUSED 304; MUSAP FEE REQUIRED			KOURACEK, S	>	4971	A 2-3 TO BE ARRANGED *			*	>	5009	A 2-3 TO BE ARRANGED *			*
MUSAP	233	SECONDARY PIANO VLPA				MUSAP	316	HARP VLPA				MUSAP	339	VIOLA DA GAMBIA VLPA			
>	4939	A 2 TO BE ARRANGED *			*	>	4972	A 2-3 TO BE ARRANGED *			*	>	5010	A 2-3 TO BE ARRANGED *			*
MUSAP	234	SECONDARY PIANO VLPA				MUSAP	317	PERCUSSION VLPA				>	5011	A 2-3 TO BE ARRANGED *			*
>	4940	A 2 TO BE ARRANGED *			*	>	4973	A 2-3 TO BE ARRANGED *			*	>	5012	A 2-3 TO BE ARRANGED *			*
MUSAP	235	SECONDARY PIANO VLPA				MUSAP	318	GUITAR VLPA				>	5013	B 2-3 TO BE ARRANGED *			*
>	4941	A 2 TO BE ARRANGED *			*	>	4974	B 2-3 TO BE ARRANGED *			*	>	5014	C 2-3 TO BE ARRANGED *			*
MUSAP	239	SECONDARY PIANO VLPA				MUSAP	319	VIOLA DA GAMBIA VLPA				>	5015	D 2-3 TO BE ARRANGED *			*
>	4942	A 2 TO BE ARRANGED *			*	>	4975	A 2-3 TO BE ARRANGED *			*	>	5016	E 2-3 TO BE ARRANGED *			*
PRIVATE LESSON AT THE ADVANCED LEVEL. ENTRANCE AUDITION ON SEPT. 16 REQUIRED. SIGN UP 9/13 - 9/15 MUS BLDG 116.						MUSAP	320	VOICE VLPA				MUSAP	420	VOICE VLPA			
>	4943	A 2-3 TO BE ARRANGED *			*	>	4977	A 2-3 TO BE ARRANGED *			*	>	5017	A 2-3 TO BE ARRANGED *			*
>	4944	B 2-3 TO BE ARRANGED *			*	>	4978	B 2-3 TO BE ARRANGED *			*	>	5018	B 2-3 TO BE ARRANGED *			*
>	4945	C 2-3 TO BE ARRANGED *			*	>	4979	C 2-3 TO BE ARRANGED *			*	>	5019	C 2-3 TO BE ARRANGED *			*
>	4946	D 2-3 TO BE ARRANGED *			*	>	4980	D 2-3 TO BE ARRANGED *			*	>	5020	D 2-3 TO BE ARRANGED *			*
>	4947	E 2-3 TO BE ARRANGED *			*	>	4981	E 2-3 TO BE ARRANGED *			*	>	5021	E 2-3 TO BE ARRANGED *			*
MUSAP	301	PIANO VLPA				MUSAP	321	PIANO VLPA				MUSAP	421	PIANO VLPA			
>	4948	A 2-3 TO BE ARRANGED *			*	>	4982	A 2-3 TO BE ARRANGED *			*	>	5022	A 2-3 TO BE ARRANGED *			*
>	4949	B 2-3 TO BE ARRANGED *			*	>	4983	B 2-3 TO BE ARRANGED *			*	>	5023	A 2-3 TO BE ARRANGED *			*
>	4950	C 2-3 TO BE ARRANGED *			*	>	4984	C 2-3 TO BE ARRANGED *			*	MUSAP	422	ORGAN VLPA			
>	4951	D 2-3 TO BE ARRANGED *			*	>	4985	D 2-3 TO BE ARRANGED *			*	>	5024	A 2-3 TO BE ARRANGED *			*
>	4952	E 2-3 TO BE ARRANGED *			*	>	4986	E 2-3 TO BE ARRANGED *			*	>	5025	B 2-3 TO BE ARRANGED *			*
>	4953	F 2-3 TO BE ARRANGED *			*	MUSAP	322	ORGAN VLPA				>	5026	C 2-3 TO BE ARRANGED *			*
MUSAP	302	ORGAN VLPA				>	4987	A 2-3 TO BE ARRANGED *			*	MUSAP	423	HARPSICHORD VLPA			
>	4954	A 2-3 TO BE ARRANGED *			*	MUSAP	323	HARPSICHORD VLPA				>	5027	A 2-3 TO BE ARRANGED *			*
MUSAP	303	HARPSICHORD VLPA				>	4988	A 2-3 TO BE ARRANGED *			*	>	5028	B 2-3 TO BE ARRANGED *			*
>	4955	A 2-3 TO BE ARRANGED *			*	MUSAP	324	VIOLIN-VIOLA VLPA				MUSAP	424	VIOLIN-VIOLA VLPA			
MUSAP	304	VIOLIN-VIOLA VLPA				>	4989	A 2-3 TO BE ARRANGED *			*	>	5029	A 2-3 TO BE ARRANGED *			*
>	4956	A 2-3 TO BE ARRANGED *			*	>	4990	B 2-3 TO BE ARRANGED *			*	>	5030	B 2-3 TO BE ARRANGED *			*
>	4957	B 2-3 TO BE ARRANGED *			*	>	4991	C 2-3 TO BE ARRANGED *			*	MUSAP	425	VIOLONCELLO VLPA			
>	4958	C 2-3 TO BE ARRANGED *			*	MUSAP	325	VIOLONCELLO VLPA				>	5028	B 2-3 TO BE ARRANGED *			*
MUSAP	305	VIOLONCELLO VLPA				>	4992	A 2-3 TO BE ARRANGED *			*	MUSAP	426	DOUBLE BASS VLPA			
>	4959	A 2-3 TO BE ARRANGED *			*	>	4993	B 2-3 TO BE ARRANGED *			*	>	5029	A 2-3 TO BE ARRANGED *			*
>	4960	B 2-3 TO BE ARRANGED *			*	MUSAP	326	DOUBLE BASS VLPA				>	5030	B 2-3 TO BE ARRANGED *			*
MUSAP	306	DOUBLE BASS VLPA				>	4994	A 2-3 TO BE ARRANGED *			*	MUSAP	427	FLUTE VLPA			
>	4961	A 2-3 TO BE ARRANGED *			*	>	4995	B 2-3 TO BE ARRANGED *			*	>	5031	A 2-3 TO BE ARRANGED *			*
>	4962	B 2-3 TO BE ARRANGED *			*	MUSAP	327	FLUTE VLPA				>	5032	A 2-3 TO BE ARRANGED *			*
		ELECTRIC BASS INSTR				>	4996	A 2-3 TO BE ARRANGED *			*	MUSAP	428	OBOE VLPA			
MUSAP	307	FLUTE VLPA				MUSAP	328	OBOE VLPA				>	5033	A 2-3 TO BE ARRANGED *			*
>	4963	A 2-3 TO BE ARRANGED *			*	>	4997	A 2-3 TO BE ARRANGED *			*	MUSAP	429	CLARINET VLPA			
						MUSAP	329	CLARINET VLPA				>	5034	A 2-3 TO BE ARRANGED *			*
						>	4998	A 2-3 TO BE ARRANGED *			*	MUSAP	430	BASSOON VLPA			
						MUSAP	330	BASSOON VLPA				>	5035	A 2-3 TO BE ARRANGED *			*
						>	4999	A 2-3 TO BE ARRANGED *			*	MUSAP	431	SAXOPHONE VLPA			
						MUSAP	331	SAXOPHONE VLPA				>	5036	A 2-3 TO BE ARRANGED *			*
						>	5000	A 2-3 TO BE ARRANGED *			*	MUSAP	432	HORN VLPA			
												>	5037	A 2-3 TO BE ARRANGED *			*

HOW TO READ COURSE LISTINGS: SEE BACK OF TIME SCHEDULE
 H = HONORS COURSE
 > = LIMITED ENROLLMENT IN THIS SECTION, AND STUDENTS MUST
 OBTAIN ENTRY CODES.
 % = NEW COURSE (SEE FRONT OF TIME SCHEDULE)

VLPA = VISUAL, LITERARY AND PERFORMING ARTS
 I&S = INDIVIDUAL AND SOCIETY
 NW = NATURAL WORLD
 GE = NON SPECIFIED GENERAL EDUCATION
 QSR = QUANTITATIVE, SYMBOLIC, OR FORMAL REASONING
 C = ENGLISH COMPOSITION

REGISTRATION PERIODS
 PERIOD I (PD.1) = May 13 - June 19
 PERIOD II (PD.2) = June 20 - September 25
 PERIOD III (PD.3) = September 28 - October 7
 PERIOD IV (PD.4) = October 10 - November 13

UNIVERSITY OF WASHINGTON

COLLEGE OF ARTS & SCIENCES

AUTUMN QUARTER 1994

DEPT SLN SPEC	COURSE SECTION CODE	TITLE CRD DAY TIME COMMENTS	BLDG ROOM	INSTR	DEPT SLN SPEC	COURSE SECTION CODE	TITLE CRD DAY TIME COMMENTS	BLDG ROOM	INSTR	DEPT SLN SPEC	COURSE SECTION CODE	TITLE CRD DAY TIME COMMENTS	BLDG ROOM	INSTR
MUSED 340		MUSIC IN EDUC VLPA			MUSED 345		JAZZ WORKSHOP VLPA			MUSED 375		OPERA WORKSHOP VLPA		
>5145	A 3	TTh 930-1120 MUS 313 GATEWAY COURSE FOR ALL MUSED PREREQ: MUSIC 112, 115		DENOREST, S	>5158	A 1	T 1130-120 MUS 035 OFFERED JOINTLY WITH MUSEN 545 A ADD CODE REQUIRED (PD.2&3) MUST BE ENROLLED IN MUSEN 345 (PD.1)		SERLES, H	>5170	A 1	MUF 130-220 MNY 268 OFFERED JOINTLY WITH MUSEN 575 A ADD CODE REQUIRED (PD.2&3) MUST BE ENROLLED IN MUSEN 375 (PD.1)		DERCON, T
MUSED 440		MUSIC FOR CHILDREN VLPA			>5159	B 1	TTh 1120-120 MNY 055 OFFERED JOINTLY WITH MUSEN 545 B ADD CODE REQUIRED (PD.2&3) MUST BE ENROLLED IN MUSEN 345 (PD.1) MUST AUDITION		COLLIER, T	MUSEN 381		CHAMBER MUSIC VLPA		
>5146	A 3	TTh 130-320 MUS 313 PREREQ: 340, ACCEPTANCE TO MUSED PROGRAM OR PERM OF INSTR		CAMPBELL, P						>5171	A 1	T TO BE ARRANGED * *		
MUSED 523		TESTS & MEASUREMENT								>5172	B 1	W 230-350 MUS 216 OFFERED JOINTLY WITH MUSEN 581 B GUITAR ONLY		
>5147	A 3	Th 430-620P MUS 027		GOOLSBY, T	MUSEN 346		STUDIO JAZZ ENSBLE VLPA			>5173	A 2	T TO BE ARRANGED * * OFFERED JOINTLY WITH MUSEN 582 A		
MUSIC ENSEMBLE					MUSIC ENSEMBLE					MUSIC ENSEMBLE				
STUDENTS, MAJORS AND NON-MAJORS, MUST MEET ALL PREREQUISITES, PERMISSION AND ATTENDANCE REQUIREMENTS OR BE DISENROLLED BY THE THIRD DAY OF THE QUARTER. ADD CODES AVAILABLE IN MUS BLDG 116. INSTRUMENTAL AUDITION MUSIC FOR ORCHESTRA & WIND ENSEMBLE AVAILABLE MUS BLDG 102 AFTER JUNE 1. CHORAL ENSEMBLE AUDITION MUS BLDG 202 AFTER SEPT 16. MARCHING BAND AUDITION GRAVES ANNEX 235, 543-7383. JAZZ COROS AND STUDIO JAZZ ENSEMBLES AUDITION MUS BLDG 35, SEPT 26. ALL ENSEMBLES OPEN TO NON-MAJORS ADD CODES FROM INSTR AFTER AUDITION.					STUDENTS, MAJORS AND NON-MAJORS, MUST MEET ALL PREREQUISITES, PERMISSION AND ATTENDANCE REQUIREMENTS OR BE DISENROLLED BY THE THIRD DAY OF THE QUARTER. ADD CODES AVAILABLE IN MUS BLDG 116. INSTRUMENTAL AUDITION MUSIC FOR ORCHESTRA & WIND ENSEMBLE AVAILABLE MUS BLDG 102 AFTER JUNE 1. CHORAL ENSEMBLE AUDITION MUS BLDG 202 AFTER SEPT 16. MARCHING BAND AUDITION GRAVES ANNEX 235, 543-7383. JAZZ COROS AND STUDIO JAZZ ENSEMBLES AUDITION MUS BLDG 35, SEPT 26. ALL ENSEMBLES OPEN TO NON-MAJORS ADD CODES FROM INSTR AFTER AUDITION.					STUDENTS, MAJORS AND NON-MAJORS, MUST MEET ALL PREREQUISITES, PERMISSION AND ATTENDANCE REQUIREMENTS OR BE DISENROLLED BY THE THIRD DAY OF THE QUARTER. ADD CODES AVAILABLE IN MUS BLDG 116. INSTRUMENTAL AUDITION MUSIC FOR ORCHESTRA & WIND ENSEMBLE AVAILABLE MUS BLDG 102 AFTER JUNE 1. CHORAL ENSEMBLE AUDITION MUS BLDG 202 AFTER SEPT 16. MARCHING BAND AUDITION GRAVES ANNEX 235, 543-7383. JAZZ COROS AND STUDIO JAZZ ENSEMBLES AUDITION MUS BLDG 35, SEPT 26. ALL ENSEMBLES OPEN TO NON-MAJORS ADD CODES FROM INSTR AFTER AUDITION.				
MUSEN 100		UNIVERSITY SINGERS VLPA			MUSEN 347		OPERA CHORUS VLPA			MUSEN 382		OPERA THEATRE VLPA		
5148	A 1	MW 330-520 KNE 210 CREDIT/NO CREDIT ONLY NO AUDITION REQUIRED		THORESON, B	>5162	A 1	T TO BE ARRANGED * * OFFERED JOINTLY WITH MUSEN 547 A ADD CODE REQUIRED (PD.2&3) MUST BE ENROLLED IN MUSEN 347 (PD.1) OPERA CHORUS		DERCON, T	>5176	B 1	T TO BE ARRANGED * * OFFERED JOINTLY WITH MUSEN 584 B CREDIT/NO CREDIT ONLY ADD CODE REQUIRED (PD.2&3) MUST BE ENROLLED IN MUSEN 384 (PD.1)		DENPSTER, S
MUSEN 300		UNIV SYMPHONY ORCH VLPA			>5163	B 1	T TO BE ARRANGED * * OFFERED JOINTLY WITH MUSEN 547 B ADD CODE REQUIRED (PD.2&3) MUST BE ENROLLED IN MUSEN 347 (PD.1) UNDERGR CONDUCTING CLASS		KAPLAN, A	MUSEN 446		ADV JAZZ ENSEMBLE VLPA		
>5149	A 1	MWF 330-520 MNY 268 OFFERED JOINTLY WITH MUSEN 500 A ADD CODE REQUIRED (PD.2&3) MUST BE ENROLLED IN MUSEN 300 (PD.1)		EROS, P	>5164	C 1	T TO BE ARRANGED * * OFFERED JOINTLY WITH MUSEN 547 C ADD CODE REQUIRED (PD.2&3) MUST BE ENROLLED IN MUSEN 347 (PD.1) GR CONDUCTING CLASS		KAPLAN, A	>5177	A 1	MUF 1230-220 MUS 035 OFFERED JOINTLY WITH MUSEN 346 A ADD CODE REQUIRED (PD.2&3) MUST BE ENROLLED IN MUSEN 346 OR MUSEN 446 (PD.1) AUDITION		CUMMINGS, R
MUSEN 301		WIND ENSEMBLE VLPA			MUSEN 350		UNIVERSITY CHORALE VLPA			MUSEN 500		UNIV SYMPHONY ORCH		
>5150	A 1	TTh 330-520 MNY 268 OFFERED JOINTLY WITH MUSEN 501 A ADD CODE REQUIRED (PD.2&3) MUST BE ENROLLED IN MUSEN 301 (PD.1)		SALZHAN, T	>5165	A 1	TTh 330-520P MUS 035 W 330-420 MUS 035 TTh 430-520P MUS 223 OFFERED JOINTLY WITH MUSEN 550 A CREDIT/NO CREDIT ONLY ADD CODE REQUIRED (PD.2&3) MUST BE ENROLLED IN MUSEN 350 (PD.1)		CONLON, J	>5178	A 1	MUF 330-520 MNY 268 OFFERED JOINTLY WITH MUSEN 300 A ADD CODE REQUIRED (PD.2&3) MUST BE ENROLLED IN MUSEN 500 (PD.1)		EROS, P
MUSEN 303		MARCHING BAND VLPA			MUSEN 351		MADRIGAL SINGERS VLPA			MUSEN 501		WIND ENSEMBLE		
>5151	A 2	TThF 600-750P * * OFFERED JOINTLY WITH MUSEN 503 A CREDIT/NO CREDIT ONLY MEETS AT GRAVES ANNEX		BISSELL, H	>5166	A 1	MTWTh 1230-120 MUS 114 OFFERED JOINTLY WITH MUSEN 551 A CREDIT/NO CREDIT ONLY ADD CODE REQUIRED (PD.2&3) MUST BE ENROLLED IN MUSEN 351 (PD.1)		CONLON, J	>5179	A 1	TTh 330-520 MNY 268 OFFERED JOINTLY WITH MUSEN 301 A ADD CODE REQUIRED (PD.2&3) MUST BE ENROLLED IN MUSEN 501 (PD.1)		SALZHAN, T
MUSEN 304		PERCUSSION ENSEMBLE VLPA			MUSEN 361		PIANO ENSEMBLE VLPA			MUSEN 504		PERCUSSION ENSEMBLE		
5152	A 1	TTh 130-250 MNY 268 OFFERED JOINTLY WITH MUSEN 504 A ADD CODE REQUIRED (PD.3) MUST BE ENROLLED IN MUSEN 304 (PD.1)		COLLIER, T	>5167	A 1	T TO BE ARRANGED * * OFFERED JOINTLY WITH MUSEN 561 A ADD CODE REQUIRED (PD.2&3) MUST BE ENROLLED IN MUSEN 361 (PD.1)		ODORH, H	>5180	A 2	TThF 600-750P * * OFFERED JOINTLY WITH MUSEN 303 A CREDIT/NO CREDIT ONLY MEETS AT GRAVES ANNEX		BISSELL, H
MUSEN 305		BRASS ENSEMBLE VLPA			MUSEN 368		HARP ENSEMBLE VLPA			MUSEN 507		UNIV ORATORIO CHRUS		
>5153	A 1	T TO BE ARRANGED * * OFFERED JOINTLY WITH MUSEN 505 A			>5168	A 1	T TO BE ARRANGED * * OFFERED JOINTLY WITH MUSEN 568 A ADD CODE REQUIRED (PD.2&3) MUST BE ENROLLED IN MUSEN 368 (PD.1)		VOKOLEK, P	>5181	A 1	TTh 130-250 MNY 268 OFFERED JOINTLY WITH MUSEN 304 A		COLLIER, T
MUSEN 306		WOODWIND ENSEMBLE VLPA			MUSEN 369		BAROQUE CHAMBER ENS VLPA			MUSEN 505		BRASS ENSEMBLE		
>5154	A 1	T TO BE ARRANGED * * OFFERED JOINTLY WITH MUSEN 506 A			>5169	A 1	Th 130-320 MUS 319 OFFERED JOINTLY WITH MUSEN 569 A ADD CODE REQUIRED (PD.2&3) MUST BE ENROLLED IN MUSEN 369 (PD.1)		TERRY, C	>5182	A 1	T TO BE ARRANGED * * OFFERED JOINTLY WITH MUSEN 305 A		
MUSEN 307		ORATORIO CHORUS VLPA			MUSEN 525		ACCOMPANYING VLPA			MUSEN 506		WOODWIND ENSEMBLE		
5155	A 1	TTh 330-520 MUS 213 OFFERED JOINTLY WITH MUSEN 507 A CREDIT/NO CREDIT ONLY ADD CODE REQUIRED (PD.3) MUST BE ENROLLED IN MUSEN 307 (PD.1)		KAPLAN, A	>5156	A 2	W 130-320 MUS 114 OFFERED JOINTLY WITH MUSEN 525 A ADD CODE REQUIRED (PD.2&3) MUST BE ENROLLED IN MUSEN 325 (PD.1)		BERGMAN, L	>5183	A 1	T TO BE ARRANGED * * OFFERED JOINTLY WITH MUSEN 306 A		
MUSEN 340		VOCAL JAZZ ENSEMBLE VLPA			MUSEN 340		VOCAL JAZZ ENSEMBLE VLPA			MUSEN 507		UNIV ORATORIO CHRUS		
>5157	A 1	W 530-650P MUS 035 OFFERED JOINTLY WITH MUSEN 540 A CREDIT/NO CREDIT ONLY ADD CODE REQUIRED (PD.2&3) MUST BE ENROLLED IN MUSEN 340 (PD.1) PERM OF INSTR			>5157	A 1	W 530-650P MUS 035 OFFERED JOINTLY WITH MUSEN 540 A CREDIT/NO CREDIT ONLY ADD CODE REQUIRED (PD.2&3) MUST BE ENROLLED IN MUSEN 340 (PD.1) PERM OF INSTR			>5184	A 1	TTh 330-520 MUS 213 OFFERED JOINTLY WITH MUSEN 307 A CREDIT/NO CREDIT ONLY		KAPLAN, A

HOW TO READ COURSE LISTINGS: SEE BACK OF TIME SCHEDULE
 H = HONORS COURSE
 > = LIMITED ENROLLMENT IN THIS SECTION, AND STUDENTS MUST OBTAIN ENTRY CODES.
 % = NEW COURSE (SEE FRONT OF TIME SCHEDULE)

VLPA = VISUAL, LITERARY AND PERFORMING ARTS
 I&S = INDIVIDUAL AND SOCIETY
 NW = NATURAL WORLD
 GE = NON SPECIFIED GENERAL EDUCATION
 QSR = QUANTITATIVE, SYMBOLIC, OR FORMAL REASONING
 C = ENGLISH COMPOSITION

REGISTRATION PERIODS
 PERIOD I (PD.1) = May 13 - June 19
 PERIOD II (PD.2) = June 20 - September 25
 PERIOD III (PD.3) = September 26 - October 7
 PERIOD IV (PD.4) = October 10 - November 13

UNIVERSITY OF WASHINGTON

AUTUMN QUARTER 1994

COLLEGE OF ARTS & SCIENCES

DEPT	COURSE	TITLE	SLN	SECTION	CRD	DAY	TIME	BLDG	ROOM	INSTR
SPEC	CODE	COMMENTS								
MUSEN	540	VOCAL JAZZ ENSEMBLE								
>5186	A 1	M 530-650P MUS 035								DE NIERO, F
		OFFERED JOINTLY WITH MUSEN 340 A CREDIT/NO CREDIT ONLY								
		ADD CODE REQUIRED (PD.2&3) MUST BE ENROLLED IN MUSEN 540 (PD.1)								
		PERM OF INSTR								
MUSEN	545	JAZZ WORKSHOP								
>5187	A 1	T 1130-120 MUS 035								SERLES, N
		OFFERED JOINTLY WITH MUSEN 345 A ADD CODE REQUIRED (PD.2&3)								
		MUST BE ENROLLED IN MUSEN 545 (PD.1)								
		AUDITION								
>5188	B 1	TTh 1130-120 MUS 055								COLLIER, T
		OFFERED JOINTLY WITH MUSEN 345 B ADD CODE REQUIRED (PD.2&3)								
		MUST BE ENROLLED IN MUSEN 545 (PD.1)								
		AUDITION								
MUSEN	546	STUDIO JAZZ ENSEMBLE								
>5189	A 1	MWF 1230-220 MUS 035								CUMMINGS, R
		OFFERED JOINTLY WITH MUSEN 346 A CREDIT/NO CREDIT ONLY								
		ADD CODE REQUIRED (PD.2&3) MUST BE ENROLLED IN MUSEN 546 (PD.1)								
		AUDITION								
MUSEN	547	OPERA CHORUS								
>5190	A 1	TO BE ARRANGED * *								DERCON, T
		OFFERED JOINTLY WITH MUSEN 347 A OPERA CHORUS								
>5191	B 1	TO BE ARRANGED * *								KAPLAN, R
		OFFERED JOINTLY WITH MUSEN 347 B UNDERGRAD CONDUCTING CLASS								
>5192	C 1	TO BE ARRANGED * *								KAPLAN, R
		OFFERED JOINTLY WITH MUSEN 347 C GR CONDUCTING CLASS								
MUSEN	550	UNIVERSITY CHORALE								
>5193	A 1	TTh 330-520P MUS 035								CONLON, J
		W 330-420 MUS 035								
		TTh 430-520P MUS 223								
		OFFERED JOINTLY WITH MUSEN 350 A CREDIT/NO CREDIT ONLY								
MUSEN	551	MADRIGAL SINGERS								
>5194	A 1	MThF 1230-120 MUS 114								CONLON, J
		OFFERED JOINTLY WITH MUSEN 351 A CREDIT/NO CREDIT ONLY								
MUSEN	561	PIANO ENSEMBLE								
>5195	A 1	TO BE ARRANGED * *								ODORN, N
		OFFERED JOINTLY WITH MUSEN 361 A								
MUSEN	568	HARP ENSEMBLE								
>5196	A 1	TO BE ARRANGED * *								VOKOLEK, P
		OFFERED JOINTLY WITH MUSEN 368 A								
MUSEN	569	BAROQ CHAMBR ENSEMBL								
>5197	A 1	Th 130-320 MUS 319								TERRY, C
		OFFERED JOINTLY WITH MUSEN 369 A								
MUSEN	575	OPERA WORKSHOP								
>5198	A 1	MWF 130-220 MUS 268								DERCON, T
		OFFERED JOINTLY WITH MUSEN 375 A								
MUSEN	581	CHAMBER MUSIC								
>5199	A 1	TO BE ARRANGED * *								
		OFFERED JOINTLY WITH MUSEN 381 A								
>5200	B 1	W 230-350 MUS 216								
		OFFERED JOINTLY WITH MUSEN 381 B GUITAR ONLY								
MUSEN	582	OPERA THEATRE								
>5201	A 2	TO BE ARRANGED * *								DERCON, T
		OFFERED JOINTLY WITH MUSEN 382 A								
MUSEN	583	COLLEGIUM MUSICUM								
>5202	A 1	F 1230-420 MUS 114								TINDENHANS, N
		OFFERED JOINTLY WITH MUSEN 383 A								

DEPT	COURSE	TITLE	SLN	SECTION	CRD	DAY	TIME	BLDG	ROOM	INSTR
SPEC	CODE	COMMENTS								
MUSEN	584	CONTEMPORARY GROUP								
>5203	A 1	MW 1130-120 MUS 268								DENPSTER, S
		OFFERED JOINTLY WITH MUSEN 384 A CREDIT/NO CREDIT ONLY								SMITH, W
		PERM OF INSTR								
>5204	B 1	TO BE ARRANGED * *								DENPSTER, S
		OFFERED JOINTLY WITH MUSEN 384 B CREDIT/NO CREDIT ONLY								SMITH, W
MUSIC HISTORY										
STUDENTS, MAJORS AND NON-MAJORS, MUST MEET ALL PREREQUISITES, PERMISSION AND ATTENDANCE REQUIREMENTS OR BE DISENROLLED BY THE THIRD DAY OF THE QUARTER. ADD CODES AVAILABLE IN MUS BLG 116.										
MUHST	213	MUSIC AFTER 1750 VLPA								
4924	A 3	MWF 1130-1220 MUS 213								BRUNAN, T
		ADD CODE REQUIRED (PD.3) NO FRESHMEN								
		MUST BE ENROLLED IN MUSIC 112 (PD.1&2)								
		MUSIC MJ & PRE-MJ ONLY: PRIORITY I, II; PREREQ: MUSIC 112, 115, CONCUR REG WITH 210; NON-MJ ON SPACE AVAIL BASIS; III; PREREQ: MUSIC 210, ABILITY TO READ SCORE & PERM OF INSTR								
MUHST	313	MUSIC BEFORE 1750 VLPA								
4925	A 3	MWF 930-1020 MUS 213								
		ADD CODE REQUIRED (PD.3) NO FRESHMEN								
		MUSIC MAJORS ONLY (PD.1&2) MUST BE ENROLLED IN MUSIC 215 (PD.1&2)								
		MDUL & REN MUSIC; MUS-MJ PRIORITY I, II; NON-MJ ON SPACE AVAIL BASIS, III; PREREQ: 215 & MUSIC 212 OR PERM OF INSTR								
MUHST	408	KYBD MUS 1760-1830 VLPA								
4926	A 3	MWF 930-1020 MUS 219								BOZARTH, G
		MEETS WRITING COURSE REQUIREMENT								
		ADD CODE REQUIRED (PD.3) SENIORS, 5TH YEAR, GRADS ONLY (PD.1&2)								
		MUSIC MAJORS ONLY (PD.1&2)								
MUHST	423	20 CENT MUS TO 1945 VLPA								
4927	A 3	MWF 1130-1220 MUS 223								STARR, L
		ADD CODE REQUIRED (PD.3) SENIORS, 5TH YEAR, GRADS ONLY (PD.1&2)								
		MUSIC MAJORS ONLY (PD.1&2)								
MUHST	500	SEM METH MUS RESRCH								
>4928	A 3	M 1030-1220 MUS 212								BOZARTH, G
MUHST	503	MEDIEVAL & REN MUSIC								
>4929	A 5	WF 1030-1120 MUS 212								
MUHST	520	SMNR AMERICAN MUSIC								
>4930	A 3	T 930-1120 MUS 027								STARR, L
		EC MUS 116								
NEAR EASTERN LANGUAGES & CIVILIZATION										
ARABIC										
ARAB	403	HISTORIANS: TABARI VLPA/IS								
1247	A 3	MW 330-450 DEN 213								MACKAY, P
ARAB	404	QURAN AND TAFSIR VLPA								
1248	A 3	MWF 1130-1220 PAR 110								ZYSON, A
		PREREQ: 323 OR EQUIV								
ARAB	416	MODERN PROSE VLPA								
1249	A 3	TTh 230-350 DEN 213								DEYOUNG, T
ARAB	471	ELEMENTARY ARABIC VLPA								
1250	A 5	MThF 930-1020 DEN 209								DEYOUNG, T
ARAB	474	INTERMEDIATE ARABIC VLPA								
1251	A 5	MThF 1030-1120 DEN 211								DEYOUNG, T
		PREREQ: 313 OR EQUIV								

DEPT	COURSE	TITLE	SLN	SECTION	CRD	DAY	TIME	BLDG	ROOM	INSTR
SPEC	CODE	COMMENTS								
ARAB	480	SUPERVISED STUDY								
>1253	A 1-6	TO BE ARRANGED * *								
		INSTRUCTOR I.D. DEN 229								
ARAB	499	UNDERGRAD RESEARCH								
>1254	A 1-6	TO BE ARRANGED * *								
		INSTRUCTOR I.D. DEN 229								
ARAB	600	INDEPNNT STDY/RSCH								
>1255	A 1-9	TO BE ARRANGED * *								
		GRADS ONLY								
HEBREW										
HEBR	414	HEBREW POETRY VLPA								
7323	A 3	MW 130-250 DEN 213								SOKOLOFF, N
HEBR	471	ELEM MODERN HEBR VLPA								
3985	A 5	MThF 930-1020 PAR 213								ROSENBERG, I
		GRADS ONLY								
HEBR	474	INTERMED MOD HEBR VLPA								
3986	A 5	MThF 1030-1120 DEN 212								ROSENBERG, I
		PREREQ: 313 OR 473								
HEBR	490	SUPERVISED STUDY								
>3987	A 1-6	TO BE ARRANGED * *								
		INSTRUCTOR I.D. DEN 229								
HEBR	499	UNDERGRAD RESEARCH								
>3988	A 1-6	TO BE ARRANGED * *								
		INSTRUCTOR I.D. DEN 229								
HEBR	600	INDEPNNT STDY/RSCH								
>3989	A 1-9	TO BE ARRANGED * *								
		GRADS ONLY								
NEAR EASTERN LANGUAGES & CIVILIZATION										
N E	210	ISLAMIC CIVILIZATION VLPA/IS								
5301	A 5	MThF 1130-1220 SHI 304								SILBY, K
		OFFERED JOINTLY WITH SJSHE 210 A								
N E	490	SUPERVISED STUDY								
>5302	A 1-6	TO BE ARRANGED * *								
		INSTRUCTOR I.D. DEN 229								
N E	496	SPECIAL STUDIES VLPA								
5303	A 3	TTh 800-920 DEN 209								CIATRUTAS, I
		OFFERED JOINTLY WITH N E 596 A KAZAKH-KIRGHIZ								
5304	B 3	MWF 1130-1220 DEN 213								KARIMI-HAKKA
		OFFERED JOINTLY WITH N E 596 B ADVANCED PERSIAN								
5305										

UNIVERSITY OF WASHINGTON

COLLEGE OF ARTS & SCIENCES

AUTUMN QUARTER 1994

DEPT COURSE TITLE
SLN SECTION CRD DAY TIME BLDG ROOM INSTR
SPEC CODE COMMENTS

DEPT COURSE TITLE
SLN SECTION CRD DAY TIME BLDG ROOM INSTR
SPEC CODE COMMENTS

DEPT COURSE TITLE
SLN SECTION CRD DAY TIME BLDG ROOM INSTR
SPEC CODE COMMENTS

PERSIAN

PRRSAN 401 INTRO PERSIAN LIT VLPA
6117 A 3 MF 130-250 DEN 302 KARIMI-HAKKA
PREREQ: 323 OR EQUIV

PRRSAN 471 ELEMENTARY PERSIAN VLPA
6118 A 5 MTWTF 930-1020 PAR 212 STILO,D
GRADS ONLY

PRRSAN 474 INTERMED PERSIAN VLPA
6119 A 5 MTWTF 1030-1120 PAR 120 STILO,D
GRADS ONLY

PRRSAN 490 SUPERVISED STUDY
>6120 A 1-6 TO BE ARRANGED * *
INSTRUCTOR I.O. DEN 229

PRRSAN 499 UNDERGRAD RESEARCH
>6121 A 1-6 TO BE ARRANGED * *
INSTRUCTOR I.O. DEN 229

PRRSAN 600 INDEPNNT STDY/RSCH
>6122 A 1-9 TO BE ARRANGED * *
GRADS ONLY

TURKIC

TKIC 405 INTERMEDIATE UZBEK VLPA
7077 A 3 MWF 930-1020 DEN 212 FAZILOV,E

TKIC 401 ELEMENTARY UZBEK VLPA
7078 A 5 MWF 830-920 DEN 213 ZAKIR,H

TKIC 400 SUPERVISED STUDY
>7079 A 1-6 TO BE ARRANGED * *
INSTRUCTOR I.O. DEN 229

TKIC 499 UNDERGRAD RESEARCH
>7080 A 3-5 TO BE ARRANGED * *
INSTRUCTOR I.O. DEN 229

TKIC 600 INDEPNNT STDY/RES
>7081 A 1-9 TO BE ARRANGED * *
GRADS ONLY

TURKISH

TKISH 471 ELEMENTARY TURKISH VLPA
7082 A 5 MTWTF 130-220 DEN 212 SILAY,K
GRADS ONLY

TKISH 474 INTERMED TURKISH VLPA
7083 A 5 MTWTF 1030-1120 DEN 209 SILAY,K
GRADS ONLY

TKISH 480 SUPERVISED STUDY
>7084 A 1-6 TO BE ARRANGED * *
INSTRUCTOR I.O. DEN 229

TKISH 499 UNDERGRAD RESEARCH
>7085 A 1-6 TO BE ARRANGED * *
INSTRUCTOR I.O. DEN 229

TKISH 600 INDEPNNT STDY/RSCH
>7086 A 1-9 TO BE ARRANGED * *
GRADS ONLY

PHILOSOPHY

NO OVERLOADS IN ANY PHILOSOPHY CLASSES

PHIL 100 INTRO TO PHILOSOPHY I&S
5744 AA 5 MWF 930-1020 SNI 205 BAKER,A
TTh 830-920 SAU 146

5745 AB 5 MWF 930-1020 SNI 205 BAKER,A
TTh 830-920 SAU 127

5746 AC 5 MWF 930-1020 SNI 205 BAKER,A
TTh 930-1020 MLA 302B

>5747 AD 5 MWF 930-1020 SNI 205 BAKER,A
TTh 930-1020 LOH 113

DROP CODE REQUIRED (PD.2)
FRESHMAN INTEREST GRP STUDENTS ONLY

PHIL 102 CONTEMP MORAL PROBS I&S
5748 AA 5 MWF 1130-1220 SNI 205 TALBOTT,U
TTh 1230-120 GUG 410

>5749 AB 5 MWF 1130-1220 SNI 205 TALBOTT,U
TTh 1230-120 GUG 301

DROP CODE REQUIRED (PD.2)
FRESHMAN INTEREST GRP STUDENTS ONLY

5750 AC 5 MWF 1130-1220 SNI 205 TALBOTT,U
TTh 1130-1220 CNU 228

5751 AD 5 MWF 1130-1220 SNI 205 TALBOTT,U
TTh 1130-1220 SNI 318

PHIL 110 INTRO SOC & POL PHIL I&S
5753 A 5 MTWTF 1030-1120 PAR 106 CLATTERBAUGH

NO OVERLOADS

PHIL 115 PRACTICAL REASONING I&S,QSR
5754 A 5 MTWTF 830-920 SAU 249

5755 B 5 MTWTF 930-1020 THO 125

5756 U 5 TTh 630-650P SAU 249

PHIL 120 INTRO TO LOGIC I&S/NW,QSR
5757 AA 5 MWF 1130-1220 KNE 210 HELLER,C
TTh 830-920 SAU 241

5758 AB 5 MWF 1130-1220 KNE 210 HELLER,C
TTh 830-920 SAU 142

5759 AC 5 MWF 1130-1220 KNE 210 HELLER,C
TTh 1030-1120 THO 135

5760 AD 5 MWF 1130-1220 KNE 210 HELLER,C
TTh 1030-1120 DEN 313

5761 AE 5 MWF 1130-1220 KNE 210 HELLER,C
TTh 1130-1220 KNE 210

5762 AF 5 MWF 1130-1220 KNE 210 HELLER,C
TTh 1130-1220 LOH 222

5763 AG 5 MWF 1130-1220 KNE 210 HELLER,C
TTh 1230-120 ARC 025

5764 AH 5 MWF 1130-1220 KNE 210 HELLER,C
TTh 1230-120 JHN 006

NO OVERLOADS

PHIL 240 INTRO TO ETHICS I&S
5766 AA 5 MWF 1030-1120 MLA 301 ROBERTS,J
TTh 930-1020 SNI 311

5767 AB 5 MWF 1030-1120 MLA 301 ROBERTS,J
TTh 930-1020 SAU 142

5768 AC 5 MWF 1030-1120 MLA 301 ROBERTS,J
TTh 1030-1120 SNI 318

5769 AD 5 MWF 1030-1120 MLA 301 ROBERTS,J
TTh 1030-1120 SAU 313

PHIL 320 ANCIENT PHILOSOPHY I&S
5770 A 5 MTWTF 130-220 PAR 106 HELLER,C
MAJORS ONLY (PD.1)

PHIL 342 HIST MODERN ETHICS I&S
5771 A 5 MW 830-1020 SAU 209 JECKER,H
OFFERED JOINTLY WITH MHE 402 A

PHIL 350 INTRO EPISTEMOLOGY I&S
5773 A 4 MWF 1230-120 PAR 206 BAKER,A

PHIL 421 STDYS MEDIEVAL PHIL I&S
5775 A 3 MTWTF 1130-1220 LOH 106 BOLER,J

PHIL 433 PHILOS OF ARISTOTLE I&S
5776 A 3 TTh 130-250 SAU 317 ROBERTS,J

PHIL 456 METAPHYSICS I&S
5777 A 5 MTWTF 1030-1120 * * COBURN,R

PHIL 458 PHENOMENOLOGY I&S
5778 A 5 MW 130-320 PAR 305 NISHALANI,J

PHIL 470 INTERMEDIATE LOGIC I&S/NW,QSR
>5779 A 5 MWF 130-250 DEN 314 KEYT,DAVID

PHIL 484 READING IN PHILOS
>5780 A 1-5 TO BE ARRANGED * *

PHIL 522 SMNR MDRN PHILOS
5781 A 5 T 300-450 RAI 109 CLATTERBAUGH
GRADS ONLY (PD.1&2)

PHIL 550 SMNR IN EPISTEMOLGY
5782 A 5 Th 330-520 SAU 326 BONJOUR,L
GRADS ONLY
NO FRESHMEN, SOPHOMORS, JUNIORS, SENIORS

PHIL 553 SMNR PHIL LANGUAGE
5783 A 5 W 330-520 PAR 120 WASHINGTON,C

PHIL 584 READING IN PHILOS
>5784 A 1-4 TO BE ARRANGED * *

PHIL 600 INDEPNNT STDY/RSCH
>5785 A 1-9 TO BE ARRANGED * *
CREDIT/NO CREDIT ONLY

PHIL 700 MASTERS THESIS
>5786 A 1-9 TO BE ARRANGED * *
CREDIT/NO CREDIT ONLY

PHIL 800 DOCTORAL DISSERTATN
>5787 A 1-9 TO BE ARRANGED * *

PHYSICS

STUDENTS ENROLLED IN OVERSUBSCRIBED PHYSICS CLASSES WHO DO NOT ATTEND THE FIRST WEEK OF CLASS WILL BE DROPPED.
EC PHYS 304A OR PAB C208

PHYS 101 INTRO PHYSICS NW,QSR
>5803 A 5 MWF 830-1020 PAB C211 OBEREM,G
MEETS WRITING COURSE REQUIREMENT
EC PHY 304A

PHYS 110 LIBERAL ARTS PHYS NW,QSR
5804 AA 5 MWF 1030-1120 PAB A118
TTh 830-920 PAB A102

5805 AB 5 MWF 1030-1120 PAB A118
TTh 930-1020 PAB A102

5806 AC 5 MWF 1030-1120 PAB A118
TTh 1030-1120 JHN 111

5807 AD 5 MWF 1030-1120 PAB A118
TTh 1130-1220 JHN 064

5808 AE 5 MWF 1030-1120 PAB A118
TTh 1230-120 PAB A102

5809 AF 5 MWF 1030-1120 PAB A118
TTh 130-220 PAB A102

5810 AG 5 MWF 1030-1120 PAB A118
TTh 230-320 PAB A102

5811 AH 5 MWF 1030-1120 PAB A118
TTh 1030-1120 PAB A110

PHYS 114 GENERAL PHYSICS NW,QSR
5812 A 4 MTWTF 830-920 PAB A118 GERHART,J
NO ADS AFTER 3RD DAY OF CLASS

5813 B 4 MTWTF 1130-1220 PAB A118

PHYS 115 GENERAL PHYSICS NW
5815 A 4 MTWTF 1230-120 PAB A118

PHYS 116 GENERAL PHYSICS NW
5816 A 4 MTWTF 130-220 PAB A118

PHYS 117 GENERAL PHYSICS LAB NW,QSR
5818 ZA 1 M 330-620 PAB B128

CREDIT/NO CREDIT ONLY
ADD CODE REQUIRED (PD.3)
ATTENDANCE REQUIRED AT 1ST CLASS OR STUDENT WILL BE DROPPED

5819 ZB 1 T 1230-320 PAB B128
CREDIT/NO CREDIT ONLY
ADD CODE REQUIRED (PD.3)
ATTENDANCE REQUIRED AT 1ST CLASS OR STUDENT WILL BE DROPPED

5820 ZC 1 T 330-620 PAB B128
CREDIT/NO CREDIT ONLY
ADD CODE REQUIRED (PD.3)
ATTENDANCE REQUIRED AT 1ST CLASS OR STUDENT WILL BE DROPPED

5821 ZD 1 W 930-1220 PAB B108
CREDIT/NO CREDIT ONLY
ADD CODE REQUIRED (PD.3)
ATTENDANCE REQUIRED AT 1ST CLASS OR STUDENT WILL BE DROPPED

5822 ZE 1 W 930-1220 PAB B128
CREDIT/NO CREDIT ONLY
ADD CODE REQUIRED (PD.3)
ATTENDANCE REQUIRED AT 1ST CLASS OR STUDENT WILL BE DROPPED

HOW TO READ COURSE LISTINGS: SEE BACK OF TIME SCHEDULE
H = HONORS COURSE
> = LIMITED ENROLLMENT IN THIS SECTION, AND STUDENTS MUST OBTAIN ENTRY CODES.
% = NEW COURSE (SEE FRONT OF TIME SCHEDULE)

VLPA = VISUAL, LITERARY AND PERFORMING ARTS
I&S = INDIVIDUAL AND SOCIETY
NW = NATURAL WORLD
GE = NON SPECIFIED GENERAL EDUCATION
QSR = QUANTITATIVE, SYMBOLIC, OR FORMAL REASONING
C = ENGLISH COMPOSITION

REGISTRATION PERIODS
PERIOD I (PD.1) = May 13 - June 19
PERIOD II (PD.2) = June 20 - September 25
PERIOD III (PD.3) = September 26 - October 7
PERIOD IV (PD.4) = October 10 - November 13

UNIVERSITY OF WASHINGTON

AUTUMN QUARTER 1994

COLLEGE OF ARTS & SCIENCES

DEPT SLN SPEC CODE	COURSE CRD COMMENTS	TITLE DAY TIME	BLDG ROOM	INSTR	DEPT SLN SPEC CODE	COURSE CRD COMMENTS	TITLE DAY TIME	BLDG ROOM	INSTR	DEPT SLN SPEC CODE	COURSE CRD COMMENTS	TITLE DAY TIME	BLDG ROOM	INSTR
5823	2F 1	U	1230-320	PAB B108						5839	22 1	T	630-920P	PAB B180
	CREDIT/NO CREDIT ONLY ADD CODE REQUIRED (PD.3) ATTENDANCE REQUIRED AT 1ST CLASS OR STUDENT WILL BE DROPPED											CREDIT/NO CREDIT ONLY ADD CODE REQUIRED (PD.3) ATTENDANCE REQUIRED AT 1ST CLASS OR STUDENT WILL BE DROPPED		
5824	2G 1	U	1230-320	PAB B120	5840	23 1	U	630-920P	PAB B180			CREDIT/NO CREDIT ONLY ADD CODE REQUIRED (PD.3) ATTENDANCE REQUIRED AT 1ST CLASS OR STUDENT WILL BE DROPPED		
	CREDIT/NO CREDIT ONLY ADD CODE REQUIRED (PD.3) ATTENDANCE REQUIRED AT 1ST CLASS OR STUDENT WILL BE DROPPED											CREDIT/NO CREDIT ONLY ADD CODE REQUIRED (PD.3) ATTENDANCE REQUIRED AT 1ST CLASS OR STUDENT WILL BE DROPPED		
5825	2H 1	U	330-620	PAB B120								PHYS 119 GENERAL PHYSICS LAB NW		
	CREDIT/NO CREDIT ONLY ADD CODE REQUIRED (PD.3) ATTENDANCE REQUIRED AT 1ST CLASS OR STUDENT WILL BE DROPPED				5841	2A 1	T	1230-320	PAB B125			CREDIT/NO CREDIT ONLY ADD CODE REQUIRED (PD.3) ATTENDANCE REQUIRED AT 1ST CLASS OR STUDENT WILL BE DROPPED		
5826	2J 1	Th	1230-320	PAB B120	5842	2B 1	T	330-620	PAB B125			CREDIT/NO CREDIT ONLY ADD CODE REQUIRED (PD.3) ATTENDANCE REQUIRED AT 1ST CLASS OR STUDENT WILL BE DROPPED		
	CREDIT/NO CREDIT ONLY ADD CODE REQUIRED (PD.3) ATTENDANCE REQUIRED AT 1ST CLASS OR STUDENT WILL BE DROPPED; LB BEGINS 10/2/93. OBTAIN EC FROM T.A. AT LAB											CREDIT/NO CREDIT ONLY ADD CODE REQUIRED (PD.3) ATTENDANCE REQUIRED AT 1ST CLASS OR STUDENT WILL BE DROPPED		
5827	2K 1	Th	330-620	PAB B120	5843	2C 1	U	330-620	PAB B125			CREDIT/NO CREDIT ONLY ADD CODE REQUIRED (PD.3) ATTENDANCE REQUIRED AT 1ST CLASS OR STUDENT WILL BE DROPPED		
	CREDIT/NO CREDIT ONLY ADD CODE REQUIRED (PD.3) ATTENDANCE REQUIRED AT 1ST CLASS OR STUDENT WILL BE DROPPED				5844	2I 1	U	630-920P	PAB B125			CREDIT/NO CREDIT ONLY ADD CODE REQUIRED (PD.3) ATTENDANCE REQUIRED AT 1ST CLASS OR STUDENT WILL BE DROPPED		
5828	2L 1	F	1230-320	PAB B120								PHYS 121 MECHANICS NW, QSR		
	CREDIT/NO CREDIT ONLY ADD CODE REQUIRED (PD.3) ATTENDANCE REQUIRED AT 1ST CLASS OR STUDENT WILL BE DROPPED				5845	AA 4	MWF	930-1020	PAB A102			CREDIT/NO CREDIT ONLY ADD CODE REQUIRED (PD.3) ATTENDANCE REQUIRED AT 1ST CLASS OR STUDENT WILL BE DROPPED		
5829	2M 1	F	330-620	PAB B120								CREDIT/NO CREDIT ONLY ADD CODE REQUIRED (PD.3) ATTENDANCE REQUIRED AT 1ST CLASS OR STUDENT WILL BE DROPPED		
	CREDIT/NO CREDIT ONLY ADD CODE REQUIRED (PD.3) ATTENDANCE REQUIRED AT 1ST CLASS OR STUDENT WILL BE DROPPED											CREDIT/NO CREDIT ONLY ADD CODE REQUIRED (PD.3) ATTENDANCE REQUIRED AT 1ST CLASS OR STUDENT WILL BE DROPPED		
5830	2N 1	F	330-620	PAB B108	5846	AB 4	MWF	930-1020	PAB A102			CREDIT/NO CREDIT ONLY ADD CODE REQUIRED (PD.3) ATTENDANCE REQUIRED AT 1ST CLASS OR STUDENT WILL BE DROPPED		
	CREDIT/NO CREDIT ONLY ADD CODE REQUIRED (PD.3) ATTENDANCE REQUIRED AT 1ST CLASS OR STUDENT WILL BE DROPPED											CREDIT/NO CREDIT ONLY ADD CODE REQUIRED (PD.3) ATTENDANCE REQUIRED AT 1ST CLASS OR STUDENT WILL BE DROPPED		
5831	2I 1	M	630-920P	PAB B120								PHYS 118 GENERAL PHYSICS LAB NW		
	CREDIT/NO CREDIT ONLY ADD CODE REQUIRED (PD.3) ATTENDANCE REQUIRED AT 1ST CLASS OR STUDENT WILL BE DROPPED				5847	AC 4	MWF	930-1020	PAB A102			CREDIT/NO CREDIT ONLY ADD CODE REQUIRED (PD.3) ATTENDANCE REQUIRED AT 1ST CLASS OR STUDENT WILL BE DROPPED		
5832	22 1	T	630-920P	PAB B120								CREDIT/NO CREDIT ONLY ADD CODE REQUIRED (PD.3) ATTENDANCE REQUIRED AT 1ST CLASS OR STUDENT WILL BE DROPPED		
	CREDIT/NO CREDIT ONLY ADD CODE REQUIRED (PD.3) ATTENDANCE REQUIRED AT 1ST CLASS OR STUDENT WILL BE DROPPED											CREDIT/NO CREDIT ONLY ADD CODE REQUIRED (PD.3) ATTENDANCE REQUIRED AT 1ST CLASS OR STUDENT WILL BE DROPPED		
5833	23 1	Th	630-920P	PAB B120	5848	AD 4	MWF	930-1020	PAB A102			CREDIT/NO CREDIT ONLY ADD CODE REQUIRED (PD.3) ATTENDANCE REQUIRED AT 1ST CLASS OR STUDENT WILL BE DROPPED		
	CREDIT/NO CREDIT ONLY ADD CODE REQUIRED (PD.3) ATTENDANCE REQUIRED AT 1ST CLASS OR STUDENT WILL BE DROPPED											CREDIT/NO CREDIT ONLY ADD CODE REQUIRED (PD.3) ATTENDANCE REQUIRED AT 1ST CLASS OR STUDENT WILL BE DROPPED		
	PHYS 118 GENERAL PHYSICS LAB NW											CREDIT/NO CREDIT ONLY ADD CODE REQUIRED (PD.3) ATTENDANCE REQUIRED AT 1ST CLASS OR STUDENT WILL BE DROPPED		
5834	2A 1	M	330-620	PAB B180								CREDIT/NO CREDIT ONLY ADD CODE REQUIRED (PD.3) ATTENDANCE REQUIRED AT 1ST CLASS OR STUDENT WILL BE DROPPED		
	CREDIT/NO CREDIT ONLY ADD CODE REQUIRED (PD.3) ATTENDANCE REQUIRED AT 1ST CLASS OR STUDENT WILL BE DROPPED				5849	AE 4	MWF	930-1020	PAB A102			CREDIT/NO CREDIT ONLY ADD CODE REQUIRED (PD.3) ATTENDANCE REQUIRED AT 1ST CLASS OR STUDENT WILL BE DROPPED		
5835	2B 1	T	330-620	PAB B180								CREDIT/NO CREDIT ONLY ADD CODE REQUIRED (PD.3) ATTENDANCE REQUIRED AT 1ST CLASS OR STUDENT WILL BE DROPPED		
	CREDIT/NO CREDIT ONLY ADD CODE REQUIRED (PD.3) ATTENDANCE REQUIRED AT 1ST CLASS OR STUDENT WILL BE DROPPED											CREDIT/NO CREDIT ONLY ADD CODE REQUIRED (PD.3) ATTENDANCE REQUIRED AT 1ST CLASS OR STUDENT WILL BE DROPPED		
5836	2C 1	U	1230-320	PAB B180								CREDIT/NO CREDIT ONLY ADD CODE REQUIRED (PD.3) ATTENDANCE REQUIRED AT 1ST CLASS OR STUDENT WILL BE DROPPED		
	CREDIT/NO CREDIT ONLY ADD CODE REQUIRED (PD.3) ATTENDANCE REQUIRED AT 1ST CLASS OR STUDENT WILL BE DROPPED											CREDIT/NO CREDIT ONLY ADD CODE REQUIRED (PD.3) ATTENDANCE REQUIRED AT 1ST CLASS OR STUDENT WILL BE DROPPED		
5837	2D 1	U	330-620	PAB B180								CREDIT/NO CREDIT ONLY ADD CODE REQUIRED (PD.3) ATTENDANCE REQUIRED AT 1ST CLASS OR STUDENT WILL BE DROPPED		
	CREDIT/NO CREDIT ONLY ADD CODE REQUIRED (PD.3) ATTENDANCE REQUIRED AT 1ST CLASS OR STUDENT WILL BE DROPPED											CREDIT/NO CREDIT ONLY ADD CODE REQUIRED (PD.3) ATTENDANCE REQUIRED AT 1ST CLASS OR STUDENT WILL BE DROPPED		
5838	2I 1	M	630-920P	PAB B180								CREDIT/NO CREDIT ONLY ADD CODE REQUIRED (PD.3) ATTENDANCE REQUIRED AT 1ST CLASS OR STUDENT WILL BE DROPPED		
	CREDIT/NO CREDIT ONLY ADD CODE REQUIRED (PD.3) ATTENDANCE REQUIRED AT 1ST CLASS OR STUDENT WILL BE DROPPED											CREDIT/NO CREDIT ONLY ADD CODE REQUIRED (PD.3) ATTENDANCE REQUIRED AT 1ST CLASS OR STUDENT WILL BE DROPPED		

HOW TO READ COURSE LISTINGS: SEE BACK OF TIME SCHEDULE
 H = HONORS COURSE
 > = LIMITED ENROLLMENT IN THIS SECTION, AND STUDENTS MUST
 OBTAIN ENTRY CODES.
 % = NEW COURSE (SEE FRONT OF TIME SCHEDULE)

VLPA = VISUAL, LITERARY AND PERFORMING ARTS
 I&S = INDIVIDUAL AND SOCIETY
 NW = NATURAL WORLD
 GE = NON SPECIFIED GENERAL EDUCATION
 QSR = QUANTITATIVE, SYMBOLIC, OR FORMAL REASONING
 C = ENGLISH COMPOSITION

REGISTRATION PERIODS
 PERIOD I (PD.1) = May 13 - June 19
 PERIOD II (PD.2) = June 20 - September 25
 PERIOD III (PD.3) = September 28 - October 7
 PERIOD IV (PD.4) = October 10 - November 13

UNIVERSITY OF WASHINGTON

COLLEGE OF ARTS & SCIENCES

AUTUMN QUARTER 1994

DEPT COURSE TITLE SLN SECTION CRD DAY TIME SPEC CODE COMMENTS	BLDG ROOM INSTR	DEPT COURSE TITLE SLN SECTION CRD DAY TIME SPEC CODE COMMENTS	BLDG ROOM INSTR	DEPT COURSE TITLE SLN SECTION CRD DAY TIME SPEC CODE COMMENTS	BLDG ROOM INSTR
5908 2P 1 Th 1230-320 PAB B108 ADD CODE REQUIRED (PD.3) DROP CODE REQUIRED (PD.3) CONCURR REG PHYS 121 REQ'D BEGINNING SEPT 26 OBTAIN EC FROM LAB T.A. AT 1ST LAB ATTENDANCE REQUIRED AT 1ST LAB OR STUDENT WILL BE DROPPED;		5918 25 1 W 630-920P PAB B108 ADD CODE REQUIRED (PD.3) DROP CODE REQUIRED (PD.3) CONCURR REG PHYS 121 REQ'D BEGINNING SEPT 26 OBTAIN EC FROM LAB T.A. AT 1ST LAB ATTENDANCE REQUIRED AT 1ST LAB OR STUDENT WILL BE DROPPED; CONCUR REG IN 121 REQUIRED		5927 2F 1 W 1230-320 PAB B176 ADD CODE REQUIRED (PD.3) DROP CODE REQUIRED (PD.3) CONCURR REG PHYS 122 REQ'D BEGINNING SEPT 26 OBTAIN EC FROM LAB T.A. AT 1ST LAB ATTENDANCE REQUIRED AT 1ST LAB OR STUDENT WILL BE DROPPED; CONCUR REG IN 122 REQUIRED	
5909 2Q 1 Th 1230-320 PAB B110 ADD CODE REQUIRED (PD.3) DROP CODE REQUIRED (PD.3) CONCURR REG PHYS 121 REQ'D BEGINNING SEPT 26 OBTAIN EC FROM LAB T.A. AT 1ST LAB ATTENDANCE REQUIRED AT 1ST LAB OR STUDENT WILL BE DROPPED;		5919 26 1 W 630-920P PAB B110 ADD CODE REQUIRED (PD.3) DROP CODE REQUIRED (PD.3) CONCURR REG PHYS 121 REQ'D BEGINNING SEPT 26 OBTAIN EC FROM LAB T.A. AT 1ST LAB ATTENDANCE REQUIRED AT 1ST LAB OR STUDENT WILL BE DROPPED; CONCUR REG IN 121 REQUIRED		5928 26 1 W 330-620 PAB B176 ADD CODE REQUIRED (PD.3) DROP CODE REQUIRED (PD.3) CONCURR REG PHYS 122 REQ'D BEGINNING SEPT 26 OBTAIN EC FROM LAB T.A. AT 1ST LAB ATTENDANCE REQUIRED AT 1ST LAB OR STUDENT WILL BE DROPPED; CONCUR REG IN 122 REQUIRED	
5910 2A 1 Th 330-620 PAB B108 DROP CODE REQUIRED (PD.2&3) CONCURR REG PHYS 121 REQ'D BEGINNING SEPT 26 OBTAIN EC FROM LAB T.A. AT 1ST LAB ATTENDANCE REQUIRED AT 1ST LAB OR STUDENT WILL BE DROPPED; FRESHMAN INTEREST GRP STUDENTS ONLY		5920 27 1 Th 630-920P PAB B108 ADD CODE REQUIRED (PD.3) DROP CODE REQUIRED (PD.3) CONCURR REG PHYS 121 REQ'D BEGINNING SEPT 26 OBTAIN EC FROM LAB T.A. AT 1ST LAB ATTENDANCE REQUIRED AT 1ST LAB OR STUDENT WILL BE DROPPED; CONCUR REG IN 121 REQUIRED		5929 2H 1 Th 930-1220 PAB B176 ADD CODE REQUIRED (PD.3) DROP CODE REQUIRED (PD.3) CONCURR REG PHYS 122 REQ'D BEGINNING SEPT 26 OBTAIN EC FROM LAB T.A. AT 1ST LAB ATTENDANCE REQUIRED AT 1ST LAB OR STUDENT WILL BE DROPPED; CONCUR REG IN 122 REQUIRED	
5911 2S 1 Th 330-620 PAB B110 ADD CODE REQUIRED (PD.3) DROP CODE REQUIRED (PD.3) CONCURR REG PHYS 121 REQ'D BEGINNING SEPT 26 OBTAIN EC FROM LAB T.A. AT 1ST LAB ATTENDANCE REQUIRED AT 1ST LAB OR STUDENT WILL BE DROPPED; FRESHMAN INTEREST STANT GRP ONLY		5921 28 1 Th 630-920P PAB B110 ADD CODE REQUIRED (PD.3) DROP CODE REQUIRED (PD.3) CONCURR REG PHYS 121 REQ'D BEGINNING SEPT 26 OBTAIN EC FROM LAB T.A. AT 1ST LAB ATTENDANCE REQUIRED AT 1ST LAB OR STUDENT WILL BE DROPPED; CONCUR REG IN 121 REQUIRED		5930 2J 1 Th 1230-320 PAB B176 ADD CODE REQUIRED (PD.3) DROP CODE REQUIRED (PD.3) CONCURR REG PHYS 122 REQ'D BEGINNING SEPT 26 OBTAIN EC FROM LAB T.A. AT 1ST LAB ATTENDANCE REQUIRED AT 1ST LAB OR STUDENT WILL BE DROPPED; CONCUR REG IN 122 REQUIRED	
5912 2T 1 F 1230-320 PAB B108 ADD CODE REQUIRED (PD.3) DROP CODE REQUIRED (PD.3) CONCURR REG PHYS 121 REQ'D BEGINNING SEPT 26 OBTAIN EC FROM LAB T.A. AT 1ST LAB ATTENDANCE REQUIRED AT 1ST LAB OR STUDENT WILL BE DROPPED;		5922 2A 1 W 330-620 PAB B176 ADD CODE REQUIRED (PD.3) DROP CODE REQUIRED (PD.3) CONCURR REG PHYS 122 REQ'D BEGINNING SEPT 26 OBTAIN EC FROM LAB T.A. AT 1ST LAB ATTENDANCE REQUIRED AT 1ST LAB OR STUDENT WILL BE DROPPED; CONCUR REG IN 122 REQUIRED		5931 2K 1 Th 330-620 PAB B176 ADD CODE REQUIRED (PD.3) DROP CODE REQUIRED (PD.3) CONCURR REG PHYS 122 REQ'D BEGINNING SEPT 26 OBTAIN EC FROM LAB T.A. AT 1ST LAB ATTENDANCE REQUIRED AT 1ST LAB OR STUDENT WILL BE DROPPED; CONCUR REG IN 122 REQUIRED	
5913 2U 1 F 1230-320 PAB B110 ADD CODE REQUIRED (PD.3) DROP CODE REQUIRED (PD.3) CONCURR REG PHYS 121 REQ'D BEGINNING SEPT 26 OBTAIN EC FROM LAB T.A. AT 1ST LAB ATTENDANCE REQUIRED AT 1ST LAB OR STUDENT WILL BE DROPPED; CONCUR REG IN 121 REQUIRED		5923 2B 1 T 930-1220 PAB B176 ADD CODE REQUIRED (PD.3) DROP CODE REQUIRED (PD.3) CONCURR REG PHYS 122 REQ'D BEGINNING SEPT 26 OBTAIN EC FROM LAB T.A. AT 1ST LAB ATTENDANCE REQUIRED AT 1ST LAB OR STUDENT WILL BE DROPPED; CONCUR REG IN 122 REQUIRED		5932 21 1 W 630-920P PAB B176 ADD CODE REQUIRED (PD.3) DROP CODE REQUIRED (PD.3) CONCURR REG PHYS 122 REQ'D BEGINNING SEPT 26 OBTAIN EC FROM LAB T.A. AT 1ST LAB ATTENDANCE REQUIRED AT 1ST LAB OR STUDENT WILL BE DROPPED; CONCUR REG IN 122 REQUIRED	
5914 21 1 W 630-920P PAB B108 ADD CODE REQUIRED (PD.3) DROP CODE REQUIRED (PD.3) CONCURR REG PHYS 121 REQ'D BEGINNING SEPT 26 OBTAIN EC FROM LAB T.A. AT 1ST LAB ATTENDANCE REQUIRED AT 1ST LAB OR STUDENT WILL BE DROPPED; CONCUR REG IN 121 REQUIRED		5924 2C 1 T 1230-320 PAB B176 ADD CODE REQUIRED (PD.3) DROP CODE REQUIRED (PD.3) CONCURR REG PHYS 122 REQ'D BEGINNING SEPT 26 OBTAIN EC FROM LAB T.A. AT 1ST LAB ATTENDANCE REQUIRED AT 1ST LAB OR STUDENT WILL BE DROPPED; CONCUR REG IN 122 REQUIRED		5933 22 1 T 630-920P PAB B176 ADD CODE REQUIRED (PD.3) DROP CODE REQUIRED (PD.3) CONCURR REG PHYS 122 REQ'D BEGINNING SEPT 26 OBTAIN EC FROM LAB T.A. AT 1ST LAB ATTENDANCE REQUIRED AT 1ST LAB OR STUDENT WILL BE DROPPED; CONCUR REG IN 122 REQUIRED	
5915 22 1 W 630-920P PAB B110 ADD CODE REQUIRED (PD.3) DROP CODE REQUIRED (PD.3) CONCURR REG PHYS 121 REQ'D BEGINNING SEPT 26 OBTAIN EC FROM LAB T.A. AT 1ST LAB ATTENDANCE REQUIRED AT 1ST LAB OR STUDENT WILL BE DROPPED; CONCUR REG IN 121 REQUIRED		5925 2D 1 T 330-620 PAB B176 ADD CODE REQUIRED (PD.3) DROP CODE REQUIRED (PD.3) CONCURR REG PHYS 122 REQ'D BEGINNING SEPT 26 OBTAIN EC FROM LAB T.A. AT 1ST LAB ATTENDANCE REQUIRED AT 1ST LAB OR STUDENT WILL BE DROPPED;		5934 23 1 W 630-920P PAB B176 ADD CODE REQUIRED (PD.3) DROP CODE REQUIRED (PD.3) CONCURR REG PHYS 122 REQ'D BEGINNING SEPT 26 OBTAIN EC FROM LAB T.A. AT 1ST LAB ATTENDANCE REQUIRED AT 1ST LAB OR STUDENT WILL BE DROPPED; CONCUR REG IN 122 REQUIRED	
5916 23 1 T 630-920P PAB B108 ADD CODE REQUIRED (PD.3) DROP CODE REQUIRED (PD.3) CONCURR REG PHYS 121 REQ'D BEGINNING SEPT 26 OBTAIN EC FROM LAB T.A. AT 1ST LAB ATTENDANCE REQUIRED AT 1ST LAB OR STUDENT WILL BE DROPPED;		5926 2E 1 W 930-1220 PAB B176 ADD CODE REQUIRED (PD.3) DROP CODE REQUIRED (PD.3) CONCURR REG PHYS 122 REQ'D BEGINNING SEPT 26 OBTAIN EC FROM LAB T.A. AT 1ST LAB ATTENDANCE REQUIRED AT 1ST LAB OR STUDENT WILL BE DROPPED;		7297 24 1 Th 630-920P PAB B176 ADD CODE REQUIRED (PD.3) DROP CODE REQUIRED (PD.3) CONCURR REG PHYS 122 REQ'D BEGINNING SEPT 26 OBTAIN EC FROM LAB T.A. AT 1ST LAB ATTENDANCE REQUIRED AT 1ST LAB OR STUDENT WILL BE DROPPED; CONCUR REG IN 122 REQUIRED	
5917 24 1 T 630-920P PAB B110 ADD CODE REQUIRED (PD.3) DROP CODE REQUIRED (PD.3) CONCURR REG PHYS 121 REQ'D BEGINNING SEPT 26 OBTAIN EC FROM LAB T.A. AT 1ST LAB ATTENDANCE REQUIRED AT 1ST LAB OR STUDENT WILL BE DROPPED;					

ATTENDANCE REQUIRED FIRST LAB SESSION OR STUDENT
WILL BE DROPPED FOR NON-ATTENDANCE.

PHYS 132 EXPTL PHYSICS NW

5922 2A 1 W 330-620 PAB B176

ADD CODE REQUIRED (PD.3)
DROP CODE REQUIRED (PD.3)
CONCURR REG PHYS 122 REQ'D
BEGINNING SEPT 26
OBTAIN EC FROM LAB T.A. AT 1ST LAB
ATTENDANCE REQUIRED AT 1ST LAB OR
STUDENT WILL BE DROPPED; CONCUR REG
IN 122 REQUIRED

5923 2B 1 T 930-1220 PAB B176

ADD CODE REQUIRED (PD.3)
DROP CODE REQUIRED (PD.3)
CONCURR REG PHYS 122 REQ'D
BEGINNING SEPT 26
OBTAIN EC FROM LAB T.A. AT 1ST LAB
ATTENDANCE REQUIRED AT 1ST LAB OR
STUDENT WILL BE DROPPED; CONCUR REG
IN 122 REQUIRED

5924 2C 1 T 1230-320 PAB B176

ADD CODE REQUIRED (PD.3)
DROP CODE REQUIRED (PD.3)
CONCURR REG PHYS 122 REQ'D
BEGINNING SEPT 26
OBTAIN EC FROM LAB T.A. AT 1ST LAB
ATTENDANCE REQUIRED AT 1ST LAB OR
STUDENT WILL BE DROPPED; CONCUR REG
IN 122 REQUIRED

5925 2D 1 T 330-620 PAB B176

ADD CODE REQUIRED (PD.3)
DROP CODE REQUIRED (PD.3)
CONCURR REG PHYS 122 REQ'D
BEGINNING SEPT 26
OBTAIN EC FROM LAB T.A. AT 1ST LAB
ATTENDANCE REQUIRED AT 1ST LAB OR
STUDENT WILL BE DROPPED;

5926 2E 1 W 930-1220 PAB B176

ADD CODE REQUIRED (PD.3)
DROP CODE REQUIRED (PD.3)
CONCURR REG PHYS 122 REQ'D
BEGINNING SEPT 26
OBTAIN EC FROM LAB T.A. AT 1ST LAB
ATTENDANCE REQUIRED AT 1ST LAB OR
STUDENT WILL BE DROPPED;

HOW TO READ COURSE LISTINGS: SEE BACK OF TIME SCHEDULE
H = HONORS COURSE
> = LIMITED ENROLLMENT IN THIS SECTION, AND STUDENTS MUST
OBTAIN ENTRY CODES.
% = NEW COURSE (SEE FRONT OF TIME SCHEDULE)

VLPA = VISUAL, LITERARY AND PERFORMING ARTS
I&S = INDIVIDUAL AND SOCIETY
NW = NATURAL WORLD
GE = NON SPECIFIED GENERAL EDUCATION
QSR = QUANTITATIVE, SYMBOLIC, OR FORMAL REASONING
C = ENGLISH COMPOSITION

REGISTRATION PERIODS

PERIOD I (PD.1) = May 13 - June 19
PERIOD II (PD.2) = June 20 - September 25
PERIOD III (PD.3) = September 26 - October 7
PERIOD IV (PD.4) = October 10 - November 13

AUTUMN QUARTER 1994

UNIVERSITY OF WASHINGTON

COLLEGE OF ARTS & SCIENCES

DEPT SLN	COURSE SECTION	TITLE CRD DAY	TIME	BLDG ROOM	INSTR	DEPT SLN	COURSE SECTION	TITLE CRD DAY	TIME	BLDG ROOM	INSTR	DEPT SLN	COURSE SECTION	TITLE CRD DAY	TIME	BLDG ROOM	INSTR
SPEC CODE		COMMENTS				SPEC CODE		COMMENTS				SPEC CODE		COMMENTS			
ATTENDANCE REQUIRED FIRST CLASS SESSION OR STUDENT WILL BE DROPPED FOR NON-ATTENDANCE.						PHYS 214 LIGHT AND COLOR NW,QSR 7299 A 5 MThF 1130-1220 PAB A110 IN ADDITION TO SCHEDULED CLASS HRS THERE ARE 3 1-HR WKSHPS; FOR NON-SCIENCE STONTS MEETS COLLEGE STUDIES PROGRAM REQ						PHYS 501 TEACHING PHYSICS 5961 A 1 TO BE ARRANGED * *					
PHYS 133 EXPTL PHYSICS NW 5935 2A 1 M 330-620 PAB B123 ADD CODE REQUIRED (PD.3) DROP CODE REQUIRED (PD.3) CONCURR REG PHYS 123 REQ'D BEGINNING SEPT 26 OBTAIN EC FROM T.A. AT 1ST LAB ATTENDANCE REQUIRED AT 1ST LAB OR STUDENT WILL BE DROPPED; CONCURR REG IN 123 REQUIRED						PHYS 224 THERMAL PHYSICS NW 5943 RA 5 MWF 1130-1220 PAB A110 TTh 1130-1220 PAB A110 IN ADDITION TO SCHEDULED CLASS HRS THERE ARE 3 1-HR WKSHPS; FOR NON-SCIENCE STONTS MEETS COLLEGE STUDIES PROGRAM REQ						PHYS 505 MATH METHODS 5962 A 3 MWF 830-920 PAB B164					
5936 2B 1 T 1230-320 PAB B123 ADD CODE REQUIRED (PD.3) DROP CODE REQUIRED (PD.3) CONCURR REG PHYS 123 REQ'D BEGINNING SEPT 26 OBTAIN EC FROM T.A. AT 1ST LAB ATTENDANCE REQUIRED AT 1ST LAB OR STUDENT WILL BE DROPPED; CONCURR REG IN 123 REQUIRED						PHYS 225 MODERN PHYSICS NW 5945 A 3 MWF 1230-120 PAB A110						PHYS 513 ELECTRMAG & RELTVTY 5963 A 4 MThF 1030-1120 PAB B164					
5937 2C 1 T 330-620 PAB B123 ADD CODE REQUIRED (PD.3) DROP CODE REQUIRED (PD.3) CONCURR REG PHYS 123 REQ'D BEGINNING SEPT 26 OBTAIN EC FROM T.A. AT 1ST LAB ATTENDANCE REQUIRED AT 1ST LAB OR STUDENT WILL BE DROPPED; CONCURR REG IN 123 REQUIRED						PHYS 321 ELECTROMAGNETISM NW 5946 A 3 MWF 830-920 PAB A114						PHYS 517 QUANTUM MECHANICS 5964 A 4 MThF 930-1020 PAB B164					
5938 2D 1 M 330-620 PAB B123 ADD CODE REQUIRED (PD.3) DROP CODE REQUIRED (PD.3) CONCURR REG PHYS 123 REQ'D BEGINNING SEPT 26 OBTAIN EC FROM T.A. AT 1ST LAB ATTENDANCE REQUIRED AT 1ST LAB OR STUDENT WILL BE DROPPED; CONCURR REG IN 123 REQUIRED						PHYS 324 QUANTUM MECHANICS NW 5947 A 3 MWF 1030-1120 PAB A110						PHYS 520 ADV QM-INTRO QFT 5965 A 3 MWF 1030-1120 PAB B109					
5939 2E 1 Th 1230-320 PAB B123 ADD CODE REQUIRED (PD.3) DROP CODE REQUIRED (PD.3) CONCURR REG PHYS 123 REQ'D BEGINNING SEPT 26 OBTAIN EC FROM T.A. AT 1ST LAB ATTENDANCE REQUIRED AT 1ST LAB OR STUDENT WILL BE DROPPED; CONCURR REG IN 123 REQUIRED						PHYS 341 ENERGY:FUELS CONSER NW 5948 A 3 MWF 1230-120 SIG 325 OFFERED JOINTLY WITH ENGR 341 A						PHYS 525 THERMO & STAT MECH 5966 A 3 MWF 1130-1220 PAB B164					
5940 2I 1 M 630-920P PAB B123 ADD CODE REQUIRED (PD.3) DROP CODE REQUIRED (PD.3) CONCURR REG PHYS 123 REQ'D BEGINNING SEPT 26 OBTAIN EC FROM T.A. AT 1ST LAB ATTENDANCE REQUIRED AT 1ST LAB OR STUDENT WILL BE DROPPED; CONCURR REG IN 123 REQUIRED						PHYS 401 SPECIAL PROBLEMS >5949 A URR TO BE ARRANGED * * OBTAIN 5-DIGIT FACULTY CODE FROM INSTRUCTOR. >5950 B URR TO BE ARRANGED * * H OBTAIN 5-DIGIT FACULTY CODE FROM INSTRUCTOR.						PHYS 527 CURRENT PROBS PHYS 5967 A 1 Th 930-1120 PAB A114 CREDIT/NO CREDIT ONLY					
5941 2J 1 T 630-920P PAB B123 ADD CODE REQUIRED (PD.3) DROP CODE REQUIRED (PD.3) CONCURR REG PHYS 123 REQ'D BEGINNING SEPT 26 OBTAIN EC FROM T.A. AT 1ST LAB ATTENDANCE REQUIRED AT 1ST LAB OR STUDENT WILL BE DROPPED; CONCURR REG IN 123 REQUIRED						PHYS 407 PHYSICS FOR TEACHERS NW >5951 A 5 MWF 830-1020 PAB C231 MC DERMOTT,L MEETS WRITING COURSE REQUIREMENT DROP CODE REQUIRED IN ADDITION TO SCHEDULED CLASS HRS, ADDTL HRS ARE REQUIRED; CALL JOAN AT 685-2046 FOR DETAILS EC PHY 304A OR PAB C208						PHYS 530 LASER PHYSICS 5968 A 4 M 330-520 PAB A110 CREDIT/NO CREDIT ONLY					
7298 23 1 M 630-920P PAB B123 ADD CODE REQUIRED (PD.3) DROP CODE REQUIRED (PD.3) CONCURR REG PHYS 123 REQ'D CONCURR REG PHYS 123 REQ'D BEGINNING SEPT 26 OBTAIN EC FROM T.A. AT 1ST LAB ATTENDANCE REQUIRED AT 1ST LAB OR STUDENT WILL BE DROPPED; CONCURR REG IN 123 REQUIRED						PHYS 411 PHYS SC LEAD TEACH NW >5953 A 1-4 Th 500-650P * * MC DERMOTT,L EC PHY 304A OR PAB C208 OR CALL 685-2046						PHYS 531 FLUID MECHANICS 5969 A 4 T 400-550 PAB A114 CREDIT/NO CREDIT ONLY					
PHYS 210 INTERMED PHYS NW >5942 A 5 MWF 830-1020 PAB C231 MC DERMOTT,L MEETS WRITING COURSE REQUIREMENT EC PHY 304 OR PAB C208 OR CALL 685-2046						PHYS 421 ATOMIC & MOLEC PHYS NW 5954 A 3 MWF 930-1020 PAB B109						PHYS 533 ELECTROMAG WAVES 5970 U 4 TTh 700-850P PAB A114					
						PHYS 424 MATHEMATCL PHYSICS NW 5955 A 3 MWF 1130-1220 PAB A114						PHYS 557 HIGH ENERGY PHYSICS 5971 A 3 MWF 1230-120P PAB B164					
						PHYS 431 MODERN PHYSICS LAB NW 5956 RA 3 T 830-920 PAB B109 T 130-320 PAB B248 MAJORS ONLY (PD.1&2) 7300 AB 3 T 830-920 PAB B109 M 130-320 PAB B248 MAJORS ONLY (PD.1&2)						PHYS 567 THEORY OF SOLIDS 5972 A 3 MWF 930-1020 PAB A114					
						PHYS 434 COMPT PHYS MEAS NW 5957 A 3 TTh 330-450 PAB B280 PHYS,ASTR MAJORS ONLY (PD.1)						PHYS 570 QUANTUM FLD THEORY 5973 A 3 MWF 930-1020 JHA 111 CREDIT/NO CREDIT ONLY					
						PHYS 485 H-SR HONORS SEMINAR NW >5958 A 1 TO BE ARRANGED * * H EC PHY 139A OR CALL 543-2772 ADVISE INSTR OF AVAIL TIMES PRIOR TO 1ST CLASS						PHYS 578 SEL TPC THRTCL PHYS 5974 U 4 M 700-850P PAB A114					
						PHYS 491 INDEP RESEARCH >5959 A 1-3 TO BE ARRANGED * * MEETS WRITING COURSE REQUIREMENT						PHYS 600 INDEPDNT STDY/RSCH >5975 A 1-9 TO BE ARRANGED * * CREDIT/NO CREDIT ONLY FACULTY CODE REQUIRED OBTAIN 5-DIGIT FACULTY CODE FROM PROJECT INSTRUCTOR					
						PHYS 494 SEM CURRENT PROBS NW 5960 A 1-3 TO BE ARRANGED * * MEETS WRITING COURSE REQUIREMENT NEW DEGREE REQUIREMENT FOR NEW PHYSICS MAJORS. CONTACT INSTR PRIOR TO 1ST DAY OF QUARTER WITH YOUR AVAILABILITY						PHYS 600 DOCTORAL DISSERTATN >5976 A 1-9 TO BE ARRANGED * * CREDIT/NO CREDIT ONLY FACULTY CODE REQUIRED OBTAIN 5-DIGIT FACULTY CODE FROM PROJECT INSTRUCTOR					
												POLITICAL SCIENCE					
												PER 1,11:ENTRY CODES AVAILABLE FOR UGRAD GUN 107, 115 (INTERNSHIPS, INDEP STDY, ETC. 1,11,111).					
												PER 1,11:ENTRY CODES AVAILABLE FOR GRAD GUN 111 (INDEP STDY, RESEARCH, ETC. 1,11,111).					
												PER 111:STUDENTS RADING INTRODUCTORY,UNDERGRADUATE & GRADUATE COURSES SHOULD OBTAIN ENTRY CODES FROM FACULTY/TR'S WHEN COURSE IS FULL/CLOSED. WHEN COURSE IS OPEN USE STAR.					
												POLS 101 INTRO TO POLITICS I&S 5993 RA 5 MWF 930-1020 SNI 120 GOLDBERG,E TTh 830-920 SNI 107 OPT'L LINK WRIT COURSE:SEE ENGL 198 5994 AB 5 MWF 930-1020 SNI 120 GOLDBERG,E TTh 830-920 SNI 307 OPT'L LINK WRIT COURSE:SEE ENGL 198 5995 AC 5 MWF 930-1020 SNI 120 GOLDBERG,E TTh 830-920 SNI 407 OPT'L LINK WRIT COURSE:SEE ENGL 198 5996 AD 5 MWF 930-1020 SNI 120 GOLDBERG,E TTh 930-1020 CNU 230 OPT'L LINK WRIT COURSE:SEE ENGL 198 5997 RE 5 MWF 930-1020 SNI 120 GOLDBERG,E TTh 930-1020 MUS 219 OPT'L LINK WRIT COURSE:SEE ENGL 198					

HOW TO READ COURSE LISTINGS: SEE BACK OF TIME SCHEDULE
H = HONORS COURSE
> = LIMITED ENROLLMENT IN THIS SECTION, AND STUDENTS MUST OBTAIN ENTRY CODES.
% = NEW COURSE (SEE FRONT OF TIME SCHEDULE)

VLPA = VISUAL, LITERARY AND PERFORMING ARTS
I&S = INDIVIDUAL AND SOCIETY
NW = NATURAL WORLD
GE = NON SPECIFIED GENERAL EDUCATION
QSR = QUANTITATIVE, SYMBOLIC, OR FORMAL REASONING
C = ENGLISH COMPOSITION

REGISTRATION PERIODS
PERIOD I (PD.1) = May 13 - June 19
PERIOD II (PD.2) = June 20 - September 25
PERIOD III (PD.3) = September 26 - October 7
PERIOD IV (PD.4) = October 10 - November 13

UNIVERSITY OF WASHINGTON

COLLEGE OF ARTS & SCIENCES

AUTUMN QUARTER 1994

DEPT	COURSE	TITLE	BLDG	ROOM	INSTR	DEPT	COURSE	TITLE	BLDG	ROOM	INSTR	DEPT	COURSE	TITLE	BLDG	ROOM	INSTR	
SLN	SECTION	CRD	DAY	TIME	COMMENTS	SLN	SECTION	CRD	DAY	TIME	COMMENTS	SLN	SECTION	CRD	DAY	TIME	COMMENTS	
6185	AD 4	MWF		1030-1120	JHN 101 KERR, F	6203	2P 3	MW		130-320	GTH 053 HUNT, E	6218	AC 5	MTWTh		1030-1120	KNE 120 KOHLENBERG, R	
		T		930-1020	ARC 021									F		1030-1120	GLD 436	
		SOPHMRS, JUNIORS ONLY (PD.1)																
6186	RE 4	MWF		1030-1120	JHN 101 KERR, F									MAJORS ONLY (PD.1)				
		T		1030-1120	CKU 326									OPT'L LINK WRIT COURSE: SEE ENGL 198				
		SOPHMRS, JUNIORS ONLY (PD.1)																
6187	RF 4	MWF		1030-1120	JHN 101 KERR, F									MAJORS ONLY (PD.1)				
		T		1030-1120	THO 335									OPT'L LINK WRIT COURSE: SEE ENGL 198				
		SOPHMRS, JUNIORS ONLY (PD.1)																
		EC GTH 114 PER 11																
6188	RG 4	MWF		1030-1120	JHN 101 KERR, F									MAJORS ONLY (PD.1)				
		T		1130-1220	THO 202									OPT'L LINK WRIT COURSE: SEE ENGL 198				
		SOPHMRS, JUNIORS ONLY (PD.1)																
		EC GTH 114 PER 11																
6189	RH 4	MWF		1030-1120	JHN 101 KERR, F									MAJORS ONLY (PD.1)				
		T		1130-1220	THO 211									OPT'L LINK WRIT COURSE: SEE ENGL 198				
		SOPHMRS, JUNIORS ONLY (PD.1)																
		EC GTH 114 PER 11																
6190	U 4	MW		700-850P	ARC 025									MAJORS ONLY (PD.1)				
		PSYCH 213 ELEM PSYCH STAT QSR																
6192	A 6	MWF		130-320	MLA 301 KERR, F									MAJORS ONLY (PD.1)				
		ADD CODE REQUIRED (PD.3)																
		MAJORS ONLY (PD.1&2)																
		PREREQ: 209																
		PSYCH 217 PSYCH PROB & STAT QSR																
6193	RA 4	MWF		830-920	GLD 322 KERR, F									MAJORS ONLY (PD.1)				
		Th		830-920	GLD 117									OPT'L LINK WRIT COURSE: SEE ENGL 198				
		MAJORS ONLY (PD.1&2)																
		PREREQ: 209 & MATH 124 OR 112																
6194	AB 4	MWF		830-920	GLD 322 KERR, F									MAJORS ONLY (PD.1)				
		Th		930-1020	CMU 8004									OPT'L LINK WRIT COURSE: SEE ENGL 198				
		MAJORS ONLY (PD.1&2)																
		PREREQ: 209 & MATH 124 OR 112																
6195	AC 4	MWF		830-920	GLD 322 KERR, F									MAJORS ONLY (PD.1)				
		Th		1230-120	LOW 102									OPT'L LINK WRIT COURSE: SEE ENGL 198				
		MAJORS ONLY (PD.1&2)																
		PREREQ: 209 & MATH 124 OR 112																
6196	AD 4	MWF		830-920	GLD 322 KERR, F									MAJORS ONLY (PD.1)				
		Th		130-220	GLD 317									OPT'L LINK WRIT COURSE: SEE ENGL 198				
		MAJORS ONLY (PD.1&2)																
		PREREQ: 209 & MATH 124 OR 112																
		PSYCH 218 STAT INFERENCE QSR																
6197	RA 4	MTW		930-1020	LOW 205 KERR, F									MAJORS ONLY (PD.1)				
		F		930-1020	GLD 436									OPT'L LINK WRIT COURSE: SEE ENGL 198				
		MAJORS ONLY (PD.1&2)																
		PREREQ: 217																
6198	AB 4	MTW		930-1020	LOW 205 KERR, F									MAJORS ONLY (PD.1)				
		F		1030-1120	GLD 317									OPT'L LINK WRIT COURSE: SEE ENGL 198				
		MAJORS ONLY (PD.1&2)																
		PREREQ: 217																
		PSYCH 222 SURV-PHYSIOL PSYCH NW																
6199	A 3	MWF		830-920	GUN 301 WOODS, S									MAJORS ONLY (PD.1)				
6200	U 3	MW		700-820P	JHA 111									OPT'L LINK WRIT COURSE: SEE ENGL 198				
		PSYCH 231 - DEPARTMENT RESERVES THE RIGHT TO DROP STUDENTS WHO HAVE NOT ATTENDED CLASS OR CONTACTED INSTR BY THE 2ND CLASS MEETING																
		PSYCH 231 LAB HUMAN PERFORM I&S																
6201	2N 3	MW		1030-1220	GTH 053 HUNT, E									MAJORS ONLY (PD.1)				
		MW		1030-1220	GTH 057									OPT'L LINK WRIT COURSE: SEE ENGL 198				
		MEETS WRITING COURSE REQUIREMENT																
		ADD CODE REQUIRED (PD.3)																
		DROP CODE REQUIRED (PD.3)																
		MAJORS ONLY (PD.1&2)																
		EC/DC - FROM TA																
		PREREQ: 209 & 213 OR 217, PLUS ADDTL TIME *																
6202	20 3	TTh		1030-1220	GTH 053 HUNT, E									MAJORS ONLY (PD.1)				
		TTh		1030-1220	GTH 057									OPT'L LINK WRIT COURSE: SEE ENGL 198				
		MEETS WRITING COURSE REQUIREMENT																
		ADD CODE REQUIRED (PD.3)																
		DROP CODE REQUIRED (PD.3)																
		MAJORS ONLY (PD.1&2)																
		EC/DC - FROM TA																
		PREREQ: 209 & 213 OR 217, PLUS ADDTL TIME *																
		PSYCH 232 LAB ANIMAL LEARNING NW																
6204	2N 3	MTWThF		930-1020	GTH 051 BUCK, S									MAJORS ONLY (PD.1)				
														OPT'L LINK WRIT COURSE: SEE ENGL 198				
		MEETS WRITING COURSE REQUIREMENT																
		ADD CODE REQUIRED (PD.3)																
		DROP CODE REQUIRED (PD.3)																
		MAJORS ONLY (PD.1&2)																
		EC/DC - FROM TA																
		PREREQ: 209, PLUS ADDTL TIME *																
		PSYCH 233 LAB ANIMAL BEHAVIOR NW																
6206	2N 5	MWF		930-1120	HCK 344 BREKOWITZ, E									MAJORS ONLY (PD.1)				
														OPT'L LINK WRIT COURSE: SEE ENGL 198				
		MEETS WRITING COURSE REQUIREMENT																
		ADD CODE REQUIRED (PD.3)																
		DROP CODE REQUIRED (PD.3)																
		MAJORS ONLY (PD.1&2)																
		EC/DC - FROM TA																
		PREREQ: 200, 209; PLUS ADDTL TIME *																
		PSYCH 257 PSYCH SEX DIFFS I&S																
6207	RA 5	TTh		930-1120	PAB R102 KENNEY, M									MAJORS ONLY (PD.1)				
		F		930-1020	JHN 119									OPT'L LINK WRIT COURSE: SEE ENGL 198				
		OFFERED JOINTLY WITH WOMEN 257 RA																
		ADD CODE REQUIRED (PD.3)																
6208	AB 5	TTh		930-1120	PAB R102 KENNEY, M									MAJORS ONLY (PD.1)				
		F		930-1020	LOW 216									OPT'L LINK WRIT COURSE: SEE ENGL 198				
		OFFERED JOINTLY WITH WOMEN 257 AB																
		ADD CODE REQUIRED (PD.3)																
6209	AC 5	TTh		930-1120	PAB R102 KENNEY, M									MAJORS ONLY (PD.1)				
		F		1030-1120	NEB 234									OPT'L LINK WRIT COURSE: SEE ENGL 198				
		OFFERED JOINTLY WITH WOMEN 257 AC																
		ADD CODE REQUIRED (PD.3)																
6210	AD 5	TTh		930-1120	PAB R102 KENNEY, M									MAJORS ONLY (PD.1)				
		F		1030-1120	LOW 216									OPT'L LINK WRIT COURSE: SEE ENGL 198				
		OFFERED JOINTLY WITH WOMEN 257 AD																
		DROP CODE REQUIRED																
		EC/DC GTH 114																
		FOR TRANSFER, RETURNING STUDENTS																
		INTEREST GRP																
6211	RE 5	TTh		930-1120	PAB R102 KENNEY, M									MAJORS ONLY (PD.1)				
		F		1130-1220	JHN 119									OPT'L LINK WRIT COURSE: SEE ENGL 198				
		OFFERED JOINTLY WITH WOMEN 257 RE																
		ADD CODE REQUIRED (PD.3)																
6212	RF 5	TTh		930-1120	PAB R102 KENNEY, M									MAJORS ONLY (PD.1)				
		F		1130-1220	LOW 216									OPT'L LINK WRIT COURSE: SEE ENGL 198				
		OFFERED JOINTLY WITH WOMEN 257 RF																
		ADD CODE REQUIRED (PD.3)																
6213	RG 5	TTh		930-1120	PAB R102 KENNEY, M									MAJORS ONLY (PD.1)				
		F		1230-120	JHN 119									OPT'L LINK WRIT COURSE: SEE ENGL 198				
		OFFERED JOINTLY WITH WOMEN 257 RG																
		ADD CODE REQUIRED (PD.3)																
6214	AH 5	TTh		930-1120	PAB R102 KENNEY, M									MAJORS ONLY (PD.1)				
		F		1230-120	LOW 216									OPT'L LINK WRIT COURSE: SEE ENGL 198				
		OFFERED JOINTLY WITH WOMEN 257 AH																
		ADD CODE REQUIRED (PD.3)																
		PSYCH 305 ABNORMAL PSYCHOLOGY I&S																
6216	AR 5	MTWTh		1030-1120	KNE 120 KOHLENBERG, R									MAJORS ONLY (PD.1)				
		F		930-1020	CHL 025									OPT'L LINK WRIT COURSE: SEE ENGL 198				
		MAJORS ONLY (PD.1)																
		OPT'L LINK WRIT COURSE: SEE ENGL 198																
6217	AB 5	MTWTh		1030-1120	KNE 120 KOHLENBERG, R									MAJORS ONLY (PD.1)				
		F		930-1020	NOR 226									OPT'L LINK WRIT COURSE: SEE ENGL 198				
		MAJORS ONLY (PD.1)																
		OPT'L LINK WRIT COURSE: SEE ENGL 198																
		PSYCH 308 DEVELOPMENTAL PSYCH I&S																
6225	AR 5	MTWTh		130-220	ARC 147 BARRETT, K									MAJORS ONLY (PD.1)				
		F		130-220	GLD 435									OPT'L LINK WRIT COURSE: SEE ENGL 198				
		MAJORS ONLY (PD.1)																
6226	AB 5	MTWTh		130-220	ARC 147 BARRETT, K									MAJORS ONLY (PD.1)				
		F		130-220	GLD 322									OPT'L LINK WRIT COURSE: SEE ENGL 198				
		MAJORS ONLY (PD.1)																
6227	AC 5	MTWTh		130-220	ARC 147 BARRETT, K									MAJORS ONLY (PD.1)				
		F		930-1020	NEB 234									OPT'L LINK WRIT COURSE: SEE ENGL 198				
		MAJORS ONLY (PD.1)																
6228	AD 5	MTWTh		130-220	ARC 147 BARRETT, K									MAJORS ONLY (PD.1)				
		F		930-1020	NEB 235									OPT'L LINK WRIT COURSE: SEE ENGL 198				
		MAJORS ONLY (PD.1)																
6229	RE 5	MTWTh		130-220	ARC 147 BARRETT, K									MAJORS ONLY (PD.1)				
		F		1030-1120	LOW 220									OPT'L LINK WRIT COURSE: SEE ENGL 198				
		MAJORS ONLY (PD.1)																
6230	AF 5	MTWTh		130-220	ARC 147 BARRETT, K									MAJORS ONLY (PD.1)				
		F		1030-1120	CHL 025									OPT'L LINK WRIT COURSE: SEE ENGL 198				
		MAJORS ONLY (PD.1)																
6231	AG 5	MTWTh		130-2														

UNIVERSITY OF WASHINGTON

AUTUMN QUARTER 1994

COLLEGE OF ARTS & SCIENCES

DEPT SLM SPEC	COURSE SECTION CODE	TITLE CRD DAY COMMENTS	BLDG ROOM	INSTR	DEPT SLM SPEC	COURSE SECTION CODE	TITLE CRD DAY COMMENTS	BLDG ROOM	INSTR	DEPT SLM SPEC	COURSE SECTION CODE	TITLE CRD DAY COMMENTS	BLDG ROOM	INSTR
	6242	RC 5 NTWTh 930-1020 F 1030-1120 ARC 025 PREREQ: 1 INTRO PSYCH COURSE	BRG 154	LOFTUS, E		PSYCH 499 UNDERGRAD RESEARCH					PSYCH 547 SMNR MOTIVATION			
	6243	RD 5 NTWTh 930-1020 F 1130-1220 CHL 015 PREREQ: 1 INTRO PSYCH COURSE	BRG 154	LOFTUS, E		>6261 A 1-3 TO BE ARRANGED * * INSTRUCTOR I.D. GTH 119A					>6278 A 2 TO BE ARRANGED * * CREDIT/NO CREDIT ONLY GRADS ONLY OTHERS BY PERM OF INSTR			BOLLES, R
	PSYCH 351 LAB-SOCIAL PSYCH I&S					PSYCH 500 STAT COMPUTATION LAB					PSYCH 549 SMNR PHYSIOLOGICAL			
	>6244	ZH 5 TTh 130-320 F 130-220 AKD 008 PREREQ: 345 & WITHER 213 OR 217, ANY OF WHICH MAY BE TAKEN CONCUR EC GTH 207	BNS 203	GREENWALD, R		>6265 A 2 TTh 130-220 GRADS ONLY MAJORS ONLY EC-GTH 122 CONCUR ENROLLMENT IN 513; OTHERS BY PERM OF INSTR	SAU 149	MIYANOTO, J			>6279 A 2 TO BE ARRANGED * * CREDIT/NO CREDIT ONLY EC GTH 308			FITTS, D
	PSYCH 402 INFANT DEVELOPMENT I&S					PSYCH 503 ADV SOCIAL PSYCH					PSYCH 550 SMNR PSYCHOLINGSTCS			
	6245	A 3 T 130-350 JUNIORS, SENIORS ONLY MAJORS ONLY (PD.1) PREREQ: 306 OR 414	ARC 025	MELTZOFF, R		6266 A 4 TTh 1000-1120 GRADS ONLY PREREQ: 213 OR EQUIV; OTHERS BY PERM OF INSTR	GLD 317	BROWN, J			6280	A 2 M 330-520 CREDIT/NO CREDIT ONLY GRADS ONLY OTHERS BY PERM OF INSTR	BNS 203	OSTERHOUT, L
	PSYCH 403 MOTIVATION I&S/NW					PSYCH 504 BIOL DEVEL					>6281	B 2 T 1030-1220 CREDIT/NO CREDIT ONLY EC GTH 127	SUS 8012	DALE, P
	6247	RA 5 NTWTh 1130-1220 F 830-920 GLD 435 SENIORS, JUNIORS, 5TH YEARR ONLY (PD.2) MAJORS ONLY (PD.1)	THO 101	BOLLES, R		6267	A 4 TTh 230-420 GRADS ONLY OTHERS BY PERM GTH 325	JHR 111	BERNSTEIN, I		PSYCH 553 SMNR SOCIAL PSYCH			
	6248	AB 5 NTWTh 1130-1220 F 930-1020 BRG 154 SENIORS, JUNIORS, 5TH YEARR ONLY (PD.2) MAJORS ONLY (PD.1)	THO 101	BOLLES, R		PSYCH 513 INTRO STAT/DATA ANL					>6282	B 2 Th 1130-1250 CREDIT/NO CREDIT ONLY EC GTH 216 READINGS IN CONTEMP SOCIAL PSYCH	GR1 113	
	6249	RC 5 NTWTh 1130-1220 F 1030-1120 NEB 235 SENIORS, JUNIORS, 5TH YEARR ONLY (PD.2) MAJORS ONLY (PD.1)	THO 101	BOLLES, R		6268	RA 4 MW 130-320 F 230-320 ARC 133 GRADS ONLY MAJORS ONLY OTHERS BY PERM; CONCURRENT ENROLL IN 500	THO 101	MIYANOTO, J		PSYCH 559 SMNR-VISION RSCH			
	6250	RD 5 NTWTh 1130-1220 F 1130-1220 NEB 103 SENIORS, JUNIORS, 5TH YEARR ONLY (PD.2) MAJORS ONLY (PD.1)	THO 101	BOLLES, R		6269	AB 4 MW 130-320 Th 330-420 GLD 317 GRADS ONLY MAJORS ONLY OTHERS BY PERM; CONCURRENT ENROLL IN 500	THO 101	MIYANOTO, J		>6283	A 1 Th 1130-1250 CREDIT/NO CREDIT ONLY EC GTH 233	GTH 211	TELLER, D
	PSYCH 410 ZOO ANIMAL BEHAVIOR NW					PSYCH 516 EDUC & PSYCH MEASUR					PSYCH 560 SEMINAR			
	>6252	A 5 TTh 300-520 NDC * MEETS WRITING COURSE REQUIREMENT DROP CODE REQUIRED JUNIORS, SENIORS, GRADS ONLY EC-GTH 317 (ARC ACTIVITIES RSCH CTR) MEETS AT WOODLAND PARK 200; PREREQ: 200 OR PSYCH LAB		LOCKARD, J		6270	A 3 TTh 330-450 OFFERED JOINTLY WITH EDPSY 592 A PREREQ: 213 OR 217	MLA 302B	SAX, G		6284	A 1 TO BE ARRANGED * * CREDIT/NO CREDIT ONLY GRADS ONLY CURRENT RSCH LIT IN REGULATORY BEHAV; OTHERS BY PERM OF INSTR		BERNSTEIN, I
	PSYCH 421 NEURAL BASIS BEHAVR NW					PSYCH 523 COGNITION					>6285	B 1 TO BE ARRANGED * * CREDIT/NO CREDIT ONLY EC GTH 138 DEVELOP OF PERCEPT		MELTZOFF, R
	6253	A 5 MW 800-920 ADDTL 1 CR MAY BE EARNED BY CONCUR REG IN 429 ZH	BNS 117	DIRAZ, J		6271	A 5 M 830-1020 W 830-1020 SENIORS, GRADS, 5TH YEARR ONLY	GTH 057 GLD 117	HUNT, E		>6286	C 3 TO BE ARRANGED * * CREDIT/NO CREDIT ONLY GRADS ONLY MAJORS ONLY EC GTH 219 SPORT PSYCH PRACTICUM		SMOLL, F
	PSYCH 425 SURG&HISTOLGCL TECH NW					PSYCH 538 SYSTS PSYCHOTHERAPY					6287	D 1 Th 1230-120 CREDIT/NO CREDIT ONLY GRADS ONLY MAJORS ONLY DEVELOPMENTAL RESEARCH SMNR	THO 118	DALE, P
	6254	A 5 MW 130-220 MW 230-520 EC GTH 333	JHN 111 GTH 354	WOODS, S		6272	A 3 TTh 1130-1250 GRADS ONLY MAJORS ONLY CLINICAL PSYCH STUDENTS - OTHERS BY PERM OF INSTR	GLD 317	GEORGE, M		6288	E 4 M 330-520 CREDIT/NO CREDIT ONLY GRADS ONLY SOCIAL PSYCHOLOGY PROSKNR PERM OF INSTR	JHR 111	GREENWALD, R GONZALEZ, R
	PSYCH 429 BRAIN ANAT/BEHV SCI NW					PSYCH 540 SMNR CLINICAL PSYCH					>6289	F 1 F 230-350 CREDIT/NO CREDIT ONLY GRADS ONLY MAJORS ONLY EC-GTH 213 PERSONALITY JOURNAL CLUB	GLD 117	SMITH, R
	6255	ZH 1 M 1030-1220 * * ADD CODE REQUIRED (PD.3) PREREQ: 421 OR CONCUR ENROLLMENT IN 421		DIRAZ, J		>6273	A 2 Th 1130-1220 CREDIT/NO CREDIT ONLY GRADS ONLY FUNCTIONAL ANALYTIC PSYCHOTHERAPY EC G1 107	G1 120	KOHLBERG, R		6290	G 2 W 130-320 CREDIT/NO CREDIT ONLY GRADS ONLY MAJORS ONLY 3RD YEARR & ABOVE; FAMILY THERAPY PRACTICUM	G1 120	BARRETT, K FRAGN, C
	PSYCH 450 H-RSCH SMNR-PSYCH					PSYCH 541 SMNR COGNITIVE PROC					>6291	M 1 M 400-450 CREDIT/NO CREDIT ONLY GRADS ONLY CHILD CLIN RSCH	BNS 115	
	>6256	A 2 Th 230-420 H OFFERED JOINTLY WITH PSYCH 350 A EC GTH 233	CHL 036	TELLER, D		6274	A 2 T 330-450 CREDIT/NO CREDIT ONLY GRADS ONLY MAJORS ONLY CURRENT RSCH LIT IN COGNITION OTHERS BY PERM	GTH 057	LOFTUS, E LOFTUS, G		>6292	I 2 TO BE ARRANGED * * CREDIT/NO CREDIT ONLY ADD CODE REQUIRED (PD.1) GRADS ONLY SOCIAL SUPPORT EC GTH 134		SARASON, I
	PSYCH 498 UNDERGRAD TEACH EXP					PSYCH 542 SMNR ANIMAL BEHAVR					PSYCH 570 CHILD CLIN PSYCH			
	>6257	A 2-3 TO BE ARRANGED * * EC GTH 114				6275	A 2 W 130-320 CREDIT/NO CREDIT ONLY BRAIN & BEHAVIOR	KIN 502	BREKOWITZ, E		6293	A 4 TTh 930-1120 GRADS ONLY MAJORS ONLY	THO 215	DUNCAN, S
	>6258	B 2-3 TO BE ARRANGED * * CREDIT/NO CREDIT ONLY EC GTH 114				6276	B 2 W 1230-150 CREDIT/NO CREDIT ONLY SENIORS, GRADS ONLY	JHR 111	LOCKARD, J					
	PSYCH 498 READINGS IN PSYCH					PSYCH 543 SMNR DEVELOPMENTAL								
	>6259	A 1-3 TO BE ARRANGED * * INSTRUCTOR I.D. GTH 119A				6277	U 2 Th 700-850P CREDIT/NO CREDIT ONLY GRADS ONLY (PD.1&2) SMNR IN PRIMATE DEVELOPMENT	GLD 317	SACKETT, G					
	>6260	B 1-3 TO BE ARRANGED * * CREDIT/NO CREDIT ONLY INSTRUCTOR I.D. GTH 119A												

HOW TO READ COURSE LISTINGS: SEE BACK OF TIME SCHEDULE
H = HONORS COURSE
> = LIMITED ENROLLMENT IN THIS SECTION, AND STUDENTS MUST
OBTAIN ENTRY CODES.
% = NEW COURSE (SEE FRONT OF TIME SCHEDULE)

VLPA = VISUAL, LITERARY AND PERFORMING ARTS
I&S = INDIVIDUAL AND SOCIETY
NW = NATURAL WORLD
GE = NON SPECIFIED GENERAL EDUCATION
QSR = QUANTITATIVE, SYMBOLIC, OR FORMAL REASONING
C = ENGLISH COMPOSITION

REGISTRATION PERIODS
PERIOD I (PD.1) = May 13 - June 19
PERIOD II (PD.2) = June 20 - September 25
PERIOD III (PD.3) = September 26 - October 7
PERIOD IV (PD.4) = October 10 - November 13

UNIVERSITY OF WASHINGTON

COLLEGE OF ARTS & SCIENCES

AUTUMN QUARTER 1994

DEPT SLN	COURSE SECTION	TITLE CRD DAY	TIME	BLDG ROOM	INSTR	DEPT SLN	COURSE SECTION	TITLE CRD DAY	TIME	BLDG ROOM	INSTR	DEPT SLN	COURSE SECTION	TITLE CRD DAY	TIME	BLDG ROOM	INSTR
SPEC CODE						SPEC CODE						SPEC CODE					
COMMENTS						COMMENTS						COMMENTS					
PSYCH 587 CLIN METH INTERVIEW						EXAM OR BY COURSE PREREQUISITES. PERIOD I						FREN 306 FR LIT 1789-PRESENT VLPA					
6294 A 2 M 1100-1250 GRI 120 FAGAN,C						REGISTRATION OPEN TO STUDENTS IN 102 SPRING QTR.						>3633 A 3 MW 200-320 THO 331 COLLINS,D					
CREDIT/NO CREDIT ONLY						ATTENDANCE IN 100 AND 200 LEVEL COURSES REQUIRED						MEETS WRITING COURSE REQUIREMENT					
GRADS ONLY						TO MAINTAIN REGISTRATION.NO OVERLOADS FOR 100 AND						FREN 327 ADV CONVERSATION VLPA					
MAJORS ONLY						200 LEVEL COURSES.						3634 A 2 TTh 930-1020 SHI 111					
2ND YR CLIN PSYCH STONTS						FREN 101 ELEMENTARY						3635 B 2 TTh 1030-1120 SHI 109					
PSYCH 591 ISSUES-CLIN PSYCH						3597 A 5 NTWTF 830-920 DEN 205						3636 C 2 TTh 1130-1220 THO 217					
6295 A 1 M 830-1020 BNS 115 CRUCE,A						3598 B 5 NTWTF 930-1020 DEN 205						FREN 380 SUPERVISED STUDY					
CREDIT/NO CREDIT ONLY						3599 C 5 NTWTF 930-1020 DEN 206						>3637 A 2-6 TO BE ARRANGED * *					
GRADS ONLY						3600 D 5 NTWTF 1030-1120 DEN 205						INSTRUCTOR I.D. PDL C252					
MAJORS ONLY						3601 E 5 NTWTF 1030-1120 DEN 206						FREN 408 ADVANCED GRAMMAR VLPA					
PLUS ADDTL TIME						3602 F 5 NTWTF 1130-1220 DEN 205						3638 A 5 TTh 130-320 SAR 241 HERSCHENSOHN					
PSYCH 592 CLINICAL PROSEMINAR						3603 G 5 NTWTF 1130-1220 DEN 206						PLUS ONE HR *					
6296 A 1 M 100-350 BNS 115 CRUCE,A						3604 H 5 NTWTF 1230-120 DEN 205						FREN 409 FRENCH PHONETICS VLPA					
CREDIT/NO CREDIT ONLY						3605 I 5 NTWTF 1230-120 DEN 206						3639 A 5 NTWTF 1230-120 NEB 242 KLAUSENBURGE					
GRADS ONLY						3606 J 5 NTWTF 130-220 DEN 206						FREN 411 TOPICS IN MID AGES VLPA					
MAJORS ONLY						3607 K 5 NTWTF 130-220 DEN 205						3640 A 5 MW 1030-1220 LOW 216 URANCE,E					
2ND YR CLIN PSYCH STONTS						3608 L 5 NTWTF 130-220 DEN 310						PLUS 1 HR *					
PSYCH 593 CLINIC PRACTICUM						3609 M 5 NTWTF 230-320 DEN 310						FREN 412 TOPICS IN 16TH CENT VLPA					
6297 A 1-6 M 1100-1220 GRI 120 FAGAN,C						FREN 102 ELEMENTARY						3641 A 5 TTh 130-320 SAR 243 DELCOURT,D					
CREDIT/NO CREDIT ONLY						3611 A 5 NTWTF 830-920 DEN 217						PLUS 1 HR *					
GRADS ONLY						FOR PLACEMENT STUDENTS-EC PDL C252						FREN 489 SPEC TOPICS					
MAJORS ONLY						3612 B 5 NTWTF 930-1020 DEN 217						>3642 A 1-5 TO BE ARRANGED * *					
PLUS ADDTL TIME *; 2ND YR CLIN REQ						FOR PLACEMENT STUDENTS-EC PDL C252						INSTRUCTOR I.D. PDL C252					
PSYCH 597 FIELD WORK-CLINICAL						3613 C 5 NTWTF 1030-1120 DEN 217						FREN 590 SPEC SMNR & CONFER					
6298 A 1-5 TO BE ARRANGED * *						FOR PLACEMENT STUDENTS-EC PDL C252						3643 A 1-10 TO BE ARRANGED * *					
GRADS ONLY						3614 D 5 NTWTF 1230-120 DEN 217						INSTRUCTOR I.D. PDL C252					
MAJORS ONLY						FOR PLACEMENT STUDENTS-EC PDL C252						FREN 600 INDEPNNT STDY/RSCH					
6299 B 1-5 TO BE ARRANGED * *						3615 E 5 NTWTF 130-220 DEN 217						>3645 A 1-9 TO BE ARRANGED * *					
CREDIT/NO CREDIT ONLY						FOR PLACEMENT STUDENTS-EC PDL C252						CREDIT/NO CREDIT ONLY					
GRADS ONLY						3616 F 5 NTWTF 1130-1220 DEN 217						INSTRUCTOR I.D. PDL C252					
MAJORS ONLY						FREN 103 ELEMENTARY						OFFERED JOINTLY WITH C LIT 510 U					
PSYCH 598 ADV CLIN PRACTICUM						3617 A 5 NTWTF 830-920 DEN 206						ITALIAN					
>6300 A 4 TO BE ARRANGED * *						FOR PLACEMENT STUDENTS-EC PDL C252						PLACEMENT REQUIRED FOR 100 LEVEL ITALIAN. THIS					
CREDIT/NO CREDIT ONLY						3618 B 5 NTWTF 830-920 DEN 310						COURSE REQUIRES THAT STUDENTS BE PLACED EITHER BY					
GRADS ONLY						FOR PLACEMENT STUDENTS-EC PDL C252						EXAM OR BY COURSE PREREQUISITES. PERIOD I					
MAJORS ONLY						3619 C 5 NTWTF 930-1020 DEN 310						REGISTRATION OPEN TO STUDENTS IN 102 SPRING QTR.					
EC-GRI						MUST BE ENROLLED IN FREN 102 (PD.1)						ATTENDANCE IN 100 AND 200 LEVEL COURSES REQUIRED					
PSYCH 599 READINGS IN PSYCH						FOR PLACEMENT STUDENTS-EC PDL C252						TO MAINTAIN REGISTRATION.NO OVERLOADS FOR 100 AND					
>6301 A URA TO BE ARRANGED * *						3620 D 5 NTWTF 1030-1120 DEN 310						200 LEVEL COURSES.					
INSTRUCTOR I.D. 6TH 119A						MUST BE ENROLLED IN FREN 102 (PD.1)						ITAL 101 ELEMENTARY					
>6302 B URA TO BE ARRANGED * *						FOR PLACEMENT STUDENTS-EC PDL C252						4236 A 5 NTWTF 830-920 LOW 222					
CREDIT/NO CREDIT ONLY						3621 E 5 NTWTF 1130-1220 DEN 310						4237 B 5 NTWTF 930-1020 SAR 341					
INSTRUCTOR I.D. 6TH 119A						MUST BE ENROLLED IN FREN 102 (PD.1)						4238 C 5 NTWTF 1030-1120 SAR 341					
PSYCH 600 INDEPNNT STDY/RSCH						FOR PLACEMENT STUDENTS-EC PDL C252						4239 D 5 NTWTF 1130-1220 SAR 341					
>6303 A 1-9 TO BE ARRANGED * *						3622 F 5 NTWTF 1230-120 DEN 310						4240 E 5 NTWTF 1230-120 SAR 341					
INSTRUCTOR I.D. 6TH 119A						MUST BE ENROLLED IN FREN 102 (PD.1)						4241 F 5 NTWTF 130-220 SAR 341					
>6304 B 1-9 TO BE ARRANGED * *						FOR PLACEMENT STUDENTS-EC PDL C252						4242 G 5 NTWTF 930-1020 * *					
CREDIT/NO CREDIT ONLY						FOR PLACEMENT STUDENTS-EC PDL C252						4243 H 5 NTWTF 1030-1120 DEN 216					
INSTRUCTOR I.D. 6TH 119A						FREN 121 FRENCH IMMERSION						ITAL 201 INTERMEDIATE VLPA					
PSYCH 700 MASTERS THESIS						3623 A 5 NTWTF 830-920 CHL 025						4245 A 5 NTWTF 1030-1120 * *					
>6305 A 1-9 TO BE ARRANGED * *						FREN 201 INTERMEDIATE VLPA						4246 B 5 NTWTF 1230-120 SAR 146					
GRADS ONLY						3624 A 5 NTWTF 930-1020 * *						ITAL 301 ADV SYNTAX & COMP VLPA					
MAJORS ONLY						3625 B 5 NTWTF 1030-1120 * *						4247 A 5 MW 930-1120 LOW 220					
INSTRUCTOR I.D. 6TH 119A						3626 C 5 NTWTF 1130-1220 SHI 115						4248 B 5 TTh 1030-1220 PAR 110					
>6306 B 1-9 TO BE ARRANGED * *						FREN 202 INTERMEDIATE VLPA						ITAL 327 ADV CONVERSATION VLPA					
CREDIT/NO CREDIT ONLY						3627 A 5 NTWTF 1230-120 DEN 216						4249 A 2 TTh 930-1020 THO 334					
GRADS ONLY						FREN 203 INTERMEDIATE VLPA						ITAL 380 SUPERVISED STUDY					
MAJORS ONLY						3628 A 5 NTWTF 930-1020 SAR 146						>4250 A 2-6 TO BE ARRANGED * *					
INSTRUCTOR I.D. 6TH 119A						3629 B 5 NTWTF 1030-1120 * *						INSTRUCTOR I.D. PDL C252					
PSYCH 800 DOCTORAL DISSERTATN						FRENCH 301, 302, 303 MUST BE TAKEN IN SEQUENCE -						ITAL 480 PROSEM ITAL LIT VLPA					
>6307 A 1-9 TO BE ARRANGED * *						NO SIMULTANEOUS ENROLLMENT IN THESE SECTIONS						4251 B 5 TTh 230-420 THO 331 SBARGIA,A					
GRADS ONLY						FREN 301 ADVANCED FRENCH VLPA						PLUS 1 HR *					
MAJORS ONLY						3630 A 5 NTWTF 830-920 LOW 102						ITAL 489 SPEC TOPICS					
INSTRUCTOR I.D. 6TH 119A						MEETS WRITING COURSE REQUIREMENT						>4252 A 1-5 TO BE ARRANGED * *					
>6308 B 1-9 TO BE ARRANGED * *						3631 B 5 NTWTF 1130-1220 SHI 109						INSTRUCTOR I.D. PDL C252					
CREDIT/NO CREDIT ONLY						MEETS WRITING COURSE REQUIREMENT											
GRADS ONLY						FRENCH 301, 302, 303 MUST BE TAKEN IN SEQUENCE -											
MAJORS ONLY						NO SIMULTANEOUS ENROLLMENT IN THESE SECTIONS											
INSTRUCTOR I.D. 6TH 119A						FREN 303 ADVANCED FRENCH VLPA											
ROMANCE LANGUAGES & LITERATURE						3632 A 5 NTWTF 930-1020 THO 135											
FRENCH						MEETS WRITING COURSE REQUIREMENT											
PLACEMENT REQUIRED FOR 100 LEVEL FRENCH. THIS																	
COURSE REQUIRES THAT STUDENTS BE PLACED EITHER BY																	

HOW TO READ COURSE LISTINGS: SEE BACK OF TIME SCHEDULE
 H = HONORS COURSE
 > = LIMITED ENROLLMENT IN THIS SECTION, AND STUDENTS MUST OBTAIN ENTRY CODES.
 * = NEW COURSE (SEE FRONT OF TIME SCHEDULE)

VLPA = VISUAL, LITERARY AND PERFORMING ARTS
 I&S = INDIVIDUAL AND SOCIETY
 NW = NATURAL WORLD
 GE = NON SPECIFIED GENERAL EDUCATION
 QSR = QUANTITATIVE, SYMBOLIC, OR FORMAL REASONING
 C = ENGLISH COMPOSITION

REGISTRATION PERIODS
 PERIOD I (PD.1) = May 13 - June 19
 PERIOD II (PD.2) = June 20 - September 25
 PERIOD III (PD.3) = September 26 - October 7
 PERIOD IV (PD.4) = October 10 - November 13

UNIVERSITY OF WASHINGTON

COLLEGE OF ARTS & SCIENCES

AUTUMN QUARTER 1994

DEPT	COURSE	TITLE	SLN	SECTION	CRD	DAY	TIME	BLDG	ROOM	INSTR	DEPT	COURSE	TITLE	SLN	SECTION	CRD	DAY	TIME	BLDG	ROOM	INSTR	DEPT	COURSE	TITLE	SLN	SECTION	CRD	DAY	TIME	BLDG	ROOM	INSTR	
SPEC	CODE	COMMENTS									SPEC	CODE	COMMENTS									SPEC	CODE	COMMENTS									
SCANDINAVIAN LANGUAGES & LITERATURE											SCANDINAVIAN LANGUAGES & LITERATURE											SCANDINAVIAN LANGUAGES & LITERATURE											
DANISH											DANISH											DANISH											
DAN 101 ELEMENTARY DANISH 2550 A 5 MTWTF 930-1020 LOH 217											SCAND 595 TA WORKSHOP 6488 A 1 W 330-420 RAI 314 STECKER HRNS. CREDIT/NO CREDIT ONLY											6451 C 5 MTWTF 1030-1120 CHU 8004 ADD CODE REQUIRED (PD.3) STUDENTS NOT ATTENDING FIRST THREE DAYS OF CLASS MAY BE DROPPED											
DAN 300 STDY DAN LANG & LIT VLPA 2551 A 5 MTWTF 1130-1220 THO 234 STECKER HRNS											SCAND 600 INDEPNDNT STDY/RSCH >6489 A 1-9 TO BE ARRANGED * * CREDIT/NO CREDIT ONLY INSTRUCTOR I.D. RAI 318											6452 D 5 MTWTF 1030-1120 CHU 232 ADD CODE REQUIRED (PD.3) STUDENTS NOT ATTENDING FIRST THREE DAYS OF CLASS MAY BE DROPPED											
DAN 490 SUPERVISED READING >2552 A URR TO BE ARRANGED * * INSTRUCTOR I.D. RAI 318											SCAND 700 MASTERS THESIS >6490 A 1-9 TO BE ARRANGED * * CREDIT/NO CREDIT ONLY INSTRUCTOR I.D. RAI 318											6453 E 5 MTWTF 1130-1220 CHU 8004 ADD CODE REQUIRED (PD.3) STUDENTS NOT ATTENDING FIRST THREE DAYS OF CLASS MAY BE DROPPED											
FINNISH											FINNISH											FINNISH											
FINN 101 FINNISH 3567 A 5 MTWTF 1130-1220 LOH 220											SCAND 800 DOCTORAL DISSERTATN >6491 A 1-9 TO BE ARRANGED * * CREDIT/NO CREDIT ONLY INSTRUCTOR I.D. RAI 318											6454 F 5 MTWTF 1230-120 THO 119 ADD CODE REQUIRED (PD.3) STUDENTS NOT ATTENDING FIRST THREE DAYS OF CLASS MAY BE DROPPED											
FINN 200 CONTINUING FINNISH VLPA 3568 A 5 MTWTF 930-1020 LOH 218 DUBOIS,T											SWEDISH											RUSS 201 SECOND-YEAR RUSS VLPA											
NORWEGIAN											SWEDISH											RUSS 201 SECOND-YEAR RUSS VLPA											
NORW 101 ELEM NORWEGIAN 5321 A 5 MTWTF 930-1020 LOH 222 5322 B 5 MTWTF 1030-1120 LOH 217											SWED 101 ELEMENTARY SWEDISH 7021 A 5 MTWTF 930-1020 LOH 118 7022 B 5 MTWTF 1030-1120 LOH 218											6455 AA 5 NTH 930-1020 SMI 309 HOLDSWORTH,N TFW 930-1020 SMI 309											
NORW 201 SECOND-YEAR NORW VLPA 5323 A 5 MTWTF 930-1020 LOH 115											SWED 201 SECOND-YEAR SWEDISH VLPA 7023 A 5 MTWTF 930-1020 THO 325											6457 BA 5 NTH 1030-1120 SMI 309 HOLDSWORTH,N TFW 1030-1120 SMI 309											
NORW 310 NORW SHORT STORY VLPA 5324 A 5 MTWTF 1030-1120 THO 217 SJRVIK,J U 1230-120 RAI 314											SWED 300 SWED WOMEN WRITERS VLPA 7024 A 5 MTWTF 1130-1220 THO 215 GRAVEL-ADRMS,											6458 BB 5 NTH 1030-1120 SMI 309 HOLDSWORTH,N TFW 1130-1220 SMI 309											
NORW 490 SUPERVISED READING >5325 A URR TO BE ARRANGED * * INSTRUCTOR I.D. RAI 318											SWED 490 SUPERVISED READING >7025 A URR TO BE ARRANGED * * INSTRUCTOR I.D. RAI 318											RUSS 301 INTERMED RUSSIAN VLPA 6160 AA 5 N 830-920 THO 231 HARNEY,J TWTf 830-920 THO 335 POLACK,Z 6161 BA 5 N 1130-1220 THO 231 HARNEY,J TWTf 1130-1220 CHU 232											
SCANDINAVIAN											SLAVIC LANGUAGES AND LITERATURE											RUSS 304 READ/TRANS RUSS-ENG VLPA											
SCANDINAVIAN											BULGARIAN											RUSS 304 READ/TRANS RUSS-ENG VLPA											
SCAND 100 INTRO SCAND CULTURE VLPA/I&S 6475 A 2 MW 130-220 SMI 211 STECKER-HRNS											BULGR 401 ELEM BULGARIAN >1872 A 5 MTWTF 130-220 THO 234 TO BE OFFERED ONLY IF INSTR AVAILABLE											6162 A 1 T 1230-120 THO 217 WEST,J CREDIT/NO CREDIT ONLY											
SCAND 200 CONTEMP SCAND SOCTY I&S 6476 A 5 TTh 800-920 THO 101 INGBRITSEN, U 800-920 THO 325											BULGR 404 ADVANCED BULGARIAN VLPA >1873 A 5 MTWTF 1230-120 THO 134 TO BE OFFERED ONLY IF INSTRUCTOR AVAILABLE											RUSS 313 BUSINESS RUSSIAN VLPA 6463 U 5 TTh 630-850P THO 231 FARRON,J											
SCAND 230 INTRO TO FOLKLORE VLPA/I&S 6477 A 5 MTWTF 1130-1220 THO 119 DUBOIS,T OFFERED JOINTLY WITH C LIT 230 A											CZECH											RUSS 321 LIT CULT TO 1700 VLPA 6464 A 5 MTWTF 1030-1120 THO 119 HARNEY,J MEETS WRITING COURSE REQUIREMENT											
SCAND 260 IBSEN PLAYS VLPA 6478 A 5 MWT 1130-1220 CHU 120 SJRVIK,J T 1130-120 CHU 120											CZECH 401 ELEMENTARY CZECH 2532 A 5 MTWTF 130-220 THO 119 TURBOUR,N											RUSS 401 ADVANCED RUSS VLPA 6465 AA 5 N 930-1020 THO 217 WEST,J TWTf 930-1020 THO 217 POLACK,Z 6466 BA 5 N 1030-1120 * * WEST,J TWTf 1030-1120 * * POLACK,Z											
SCAND 370 THE VIKINGS VLPA/I&S 6480 A 5 MTWTF 930-1020 SMI 102 LEIREN,T OFFERED JOINTLY WITH MSTEU 370 A											CZECH 404 ADVANCED CZECH VLPA 2533 A 5 MTWTF 1230-120 THO 235 TURBOUR,N											RUSS 451 STRUCTURE OF RUSS VLPA 6467 A 5 MTWTF 1230-120 THO 135 AUGEROT,J											
SCAND 430 READINGS FOLKLORE VLPA 6481 A 5 Th 330-520 RAI 314 SEHNSDORF,H F 830-1020 RAI 314 OFFERED JOINTLY WITH C LIT 430 A PREREQ: 230 OR C LIT 230											POLISH											RUSS 461 RUSS LIT IN RUSSIAN VLPA >6468 A 5 MTWTF 1030-1120 LOH 222 DINENT,G											
SCAND 460 HIST OF SCAND LANG VLPA 6482 A 5 MTWTF 1230-120 LOH 220 COHROY,P											POLSH 401 ELEMENTARY POLISH 6104 A 5 MTWTF 130-220 THO 231 DZIWIAREK,K											RUSS 499 DIRECTED STUDY/RSCH >6469 A 1-5 TO BE ARRANGED * * FRESHMEN, SOPHOMORS, JUNIORS, SENIORS ONLY INSTRUCTOR I.D. SMI M253B											
SCAND 498 SENIOR ESSAY >6483 A 5 TO BE ARRANGED * * MEETS WRITING COURSE REQUIREMENT INSTRUCTOR I.D. RAI 318											ROMANIAN											RUSS 501 GRAD RUSSIAN LANG >6470 A 2 TTh 1130-1220 SAV 326 GRADS ONLY SLRUC,SISRE MAJORS ONLY INSTRUCTOR I.D. SMI 253B											
SCAND 499 INDEP STUDY/RSCH >6484 A 1-5 TO BE ARRANGED * * INSTRUCTOR I.D. RAI 318											ROMN 401 ELEMENTARY ROMANIAN 6447 A 5 MTWTF 130-220 SRV 245 OFFERED JOINTLY WITH RMN 401 A TO BE OFFERED ONLY IF INSTRUCTOR AVAILABLE											RUSS 525 RUSS LIT 1880-1917 6471 A 5 TF 230-420 THO 215 WEST,J											
SCAND 503 MTHDS OF SCAND STDY 6485 A 5 TTh 130-320 RAI 314 INGBRITSEN,											ROMN 404 ADV ROMANIAN VLPA 6448 A 5 MTWTF 1230-120 SRV 245 OFFERED JOINTLY WITH RMN 404 A TO BE OFFERED ONLY IF INSTR AVAILABLE											RUSS 570 RSCH SEM RUSS LIT >6472 A 5 TO BE ARRANGED * * GRADS ONLY INSTRUCTOR I.D. SMI 253											
SCAND 505 SCAND DRAMA 6486 A 5 MW 130-320 RAI 314 STEENE,B											RUSSIAN											RUSS 574 RUSSIAN LIT TO 1800 >6473 A 5 NTh 230-420 THO 215 HARNEY,J											
SCAND 518 LANGUAGE TEACH METH 6487 A 2 Th 330-520 DEN 313 BRANDL,K OFFERED JOINTLY WITH ASIAN 518 A FOREIGN LANG TEACHING METHODOLOGY											RUSS 101 FIRST-YEAR RUSSIAN 6449 A 5 MTWTF 830-920 THO 211 ADD CODE REQUIRED (PD.3) STUDENTS NOT ATTENDING FIRST THREE DAYS OF CLASS MAY BE DROPPED 6450 B 5 MTWTF 930-1020 THO 119 ADD CODE REQUIRED (PD.3) STUDENTS NOT ATTENDING FIRST THREE DAYS OF CLASS MAY BE DROPPED											RUSS 600 INDEPNDNT STDY/RSCH >6474 A 1-9 TO BE ARRANGED * * GRADS ONLY INSTRUCTOR I.D. SMI M253											

HOW TO READ COURSE LISTINGS: SEE BACK OF TIME SCHEDULE
H = HONORS COURSE
> = LIMITED ENROLLMENT IN THIS SECTION, AND STUDENTS MUST
OBTAIN ENTRY CODES.
% = NEW COURSE (SEE FRONT OF TIME SCHEDULE)

VLPA = VISUAL, LITERARY AND PERFORMING ARTS
I&S = INDIVIDUAL AND SOCIETY
NW = NATURAL WORLD
GE = NON SPECIFIED GENERAL EDUCATION
OSR = QUANTITATIVE, SYMBOLIC, OR FORMAL REASONING
C = ENGLISH COMPOSITION

REGISTRATION PERIODS
PERIOD I (PD.1) = May 13 - June 18
PERIOD II (PD.2) = June 20 - September 25
PERIOD III (PD.3) = September 29 - October 7
PERIOD IV (PD.4) = October 10 - November 13

AUTUMN QUARTER 1994

DEPT	COURSE	TITLE	SLN	SECTION	CRD	DAY	TIME	BLDG	ROOM	INSTR	DEPT	COURSE	TITLE	SLN	SECTION	CRD	DAY	TIME	BLDG	ROOM	INSTR	DEPT	COURSE	TITLE	SLN	SECTION	CRD	DAY	TIME	BLDG	ROOM	INSTR
COMMENTS											COMMENTS											COMMENTS										
SLAVIC											SOC 110 SURVEY SOCIOLOGY I&S											6620 AB 5 HUF 1230-120 GUN 301 SCHNITT, D TTHF 930-1020 SARV 125 ADD CODE REQUIRED (PD.3) FRESHMEN, SOPHOMRS ONLY (PD.1) FRESHMEN ONLY (PD.2)										
SLAV 488 SENR HONORS THESIS >6565 A 3-9 TO BE ARRANGED * * CREDIT/NO CREDIT ONLY INSTRUCTOR I.D. SHI M253											6600 AA 5 NTW 1230-120 KNE 120 STARK, R N 830-920 PAB B109 FRESHMEN ONLY (PD.2) PLUS ONE HOUR LAB											6621 AC 5 HUF 1230-120 GUN 301 SCHNITT, D HUF 1030-1120 SARV 125 ADD CODE REQUIRED (PD.3) FRESHMEN, SOPHOMRS ONLY (PD.1) FRESHMEN ONLY (PD.2)										
SLAV 489 DIRECTED STUDY/RSCH >6566 A 1-5 TO BE ARRANGED * * FRESHMEN, SOPHOMRS, JUNIORS, SENIORS ONLY INSTRUCTOR I.D. SHI M253											6601 AB 5 NTW 1230-120 KNE 120 STARK, R N 830-920 SARV 151 FRESHMEN ONLY (PD.2) PLUS ONE HOUR LAB											6622 AD 5 HUF 1230-120 GUN 301 SCHNITT, D TTHF 1030-1120 SARV 125 ADD CODE REQUIRED (PD.3) FRESHMEN, SOPHOMRS ONLY (PD.1) FRESHMEN ONLY (PD.2)										
SLAV 518 LANGUAGE TEACH METH 6567 A 2 Th 330-320 DEN 313 BRANGL, K OFFERED JOINTLY WITH GERH 518 A FOREIGN LANG TEACHING METHODOLOGY											6602 AC 5 NTW 1230-120 KNE 120 STARK, R T 830-920 SARV 341 FRESHMEN ONLY (PD.2) PLUS ONE HOUR LAB											6623 AE 5 HUF 1230-120 GUN 301 SCHNITT, D TTh 1230-120 SARV 125 F 930-1020 SARV 125 ADD CODE REQUIRED (PD.3) FRESHMEN, SOPHOMRS ONLY (PD.1) FRESHMEN ONLY (PD.2)										
SLAV 560 HST SUR COMMON SLAV 6568 A 5 MTh 230-420 THO 231 CORTS, H											6603 AD 5 NTW 1230-120 KNE 120 STARK, R T 830-920 THO 234 FRESHMEN ONLY (PD.2) PLUS ONE HOUR LAB											6624 AF 5 NTW 1230-120 KNE 120 STARK, R H 830-920 SHI 104 FRESHMEN ONLY (PD.2) PLUS ONE HOUR LAB										
SLAV 561 HST EAST SLAV LANG 6569 A 5 TF 230-420 THO 231 CORTS, H											6604 RE 5 NTW 1230-120 KNE 120 STARK, R H 830-920 SHI 104 FRESHMEN ONLY (PD.2) PLUS ONE HOUR LAB											6605 RF 5 NTW 1230-120 KNE 120 STARK, R H 830-920 SARV 341 FRESHMEN ONLY (PD.2) PLUS ONE HOUR LAB										
SLAVIC LANGUAGES AND LITERATURE											6606 AG 5 NTW 1230-120 KNE 120 STARK, R H 930-1020 SARV 313 FRESHMEN ONLY (PD.2) PLUS ONE HOUR LAB											SOC 241 SOCIAL INTERACTION I&S 6625 AA 5 HUF 1230-120 SHI 304 HUF 1130-1220 SARV 125 ADD CODE REQUIRED (PD.3) 6626 AB 5 HUF 1230-120 SHI 304 TTHF 1130-1220 SARV 125 ADD CODE REQUIRED (PD.3)										
SLAVC 600 INDEPNDNT STDY/RSCH >6570 A 1-9 TO BE ARRANGED * * GRADS ONLY INSTRUCTOR I.D. SHI M253											6607 AH 5 NTW 1230-120 KNE 120 STARK, R T 930-1020 SARV 131 FRESHMEN ONLY (PD.2) PLUS ONE HOUR LAB											SOC 260 BLK MALE/FEM & FAM I&S 6627 A 5 TTh 1030-1220 CHU 332 F 1030-1120 CHU 332 OFFERED JOINTLY WITH AFARM 260 A										
SLAVC 800 DOCTORAL DISSERTATN >6571 A 1-9 TO BE ARRANGED * * GRADS ONLY INSTRUCTOR I.D. SHI M253											>6608 AI 5 NTW 1230-120 KNE 120 STARK, R H 930-1020 ART 004 DROP CODE REQUIRED (PD.2) FRESHMEN ONLY (PD.2) PLUS ONE HOUR LAB FRESHMAN INTEREST GRP STUDENTS ONLY											SOC 281 AFARM EXPER LIT VLPA/I&S 6628 A 5 TTh 130-320 CHU 332 F 130-220 CHU 332 OFFERED JOINTLY WITH AFARM 261 A										
SOCIETY AND JUSTICE											6609 AJ 5 NTW 1230-120 KNE 120 STARK, R H 1030-1120 SHI 404 FRESHMEN ONLY (PD.2) PLUS ONE HOUR LAB											SOC 271 INTRO DEVIANCE I&S 6629 AA 5 HUF 1130-1220 KNE 130 BRIDGES, G TTh 830-920 DEN 312 MEETS WRITING COURSE REQUIREMENT FRESHMEN ONLY (PD.1&2) OPT'L LINK WRIT COURSE:SEE ENGL 198 >6630 AB 5 HUF 1130-1220 KNE 130 BRIDGES, G TTh 930-1020 RAI 109 MEETS WRITING COURSE REQUIREMENT DROP CODE REQUIRED (PD.2) FRESHMEN ONLY (PD.1&2) OPT'L LINK WRIT COURSE:SEE ENGL 198 FRESHMAN INTEREST GRP STUDENTS ONLY										
SO JU 310 RESEARCH IN SO/JU >6592 A 1-5 TO BE ARRANGED * * ADD CODE REQUIRED (PD.1&2) MAJORS ONLY INSTRUCTOR I.D. GUN 115 & 107											6610 AK 5 NTW 1230-120 KNE 120 STARK, R T 1030-1120 SHI 105 FRESHMEN ONLY (PD.2) PLUS ONE HOUR LAB											6631 AC 5 HUF 1130-1220 KNE 130 BRIDGES, G HUF 830-920 ART 006 MEETS WRITING COURSE REQUIREMENT FRESHMEN ONLY (PD.1&2) OPT'L LINK WRIT COURSE:SEE ENGL 198 6632 AD 5 HUF 1130-1220 KNE 130 BRIDGES, G HUF 1230-120 THO 231 MEETS WRITING COURSE REQUIREMENT FRESHMEN ONLY (PD.1&2) OPT'L LINK WRIT COURSE:SEE ENGL 198 6633 AE 5 HUF 1130-1220 KNE 130 BRIDGES, G HUF 930-1020 ART 317 MEETS WRITING COURSE REQUIREMENT FRESHMEN ONLY (PD.1&2) OPT'L LINK WRIT COURSE:SEE ENGL 198 >6634 AF 5 HUF 1130-1220 KNE 130 BRIDGES, G HUF 830-920 SARV 151 MEETS WRITING COURSE REQUIREMENT DROP CODE REQUIRED (PD.2) FRESHMEN ONLY (PD.1&2) OPT'L LINK WRIT COURSE:SEE ENGL 198 FRESHMAN INTEREST GRP STUDENTS ONLY										
SO JU 400 SO JU SEMINAR I&S >6593 A 3 TO BE ARRANGED * *											6611 AL 5 NTW 1230-120 KNE 120 STARK, R H 1030-1120 ART 004 FRESHMEN ONLY (PD.2) PLUS ONE HOUR LAB											6635 AG 5 HUF 1130-1220 KNE 130 BRIDGES, G HUF 830-920 SHI 313 MEETS WRITING COURSE REQUIREMENT FRESHMEN ONLY (PD.1&2) OPT'L LINK WRIT COURSE:SEE ENGL 198 6636 AH 5 HUF 1130-1220 KNE 130 BRIDGES, G HUF 830-920 SHI 405 MEETS WRITING COURSE REQUIREMENT FRESHMEN ONLY (PD.1&2) OPT'L LINK WRIT COURSE:SEE ENGL 198										
SO JU 401 FIELD EXPERIENCE 6594 A 5 Th 930-1020 PAB B164 PENLETON, M SENIORS ONLY MAJORS ONLY 6595 B 5 Th 1030-1120 PAB B164 PENLETON, M SENIORS ONLY MAJORS ONLY											6612 AM 5 NTW 1230-120 KNE 120 STARK, R H 1130-1220 SARV 153 FRESHMEN ONLY (PD.2) PLUS ONE HOUR LAB																					
SO JU 405 ORG WHITE COL CRIME I&S 6596 A 3 H 630-820P SHI 404 WALSH, M SENIORS ONLY MAJORS ONLY											6613 AN 5 NTW 1230-120 KNE 120 STARK, R T 1130-1220 SHI 105 FRESHMEN ONLY (PD.2) PLUS ONE HOUR LAB																					
SO JU 470 CRIM JUSTICE RSRCH I&S >6597 A 5 TTh 300-320 PAB A212 JUNIORS, SENIORS ONLY MAJORS ONLY											6614 AO 5 NTW 1230-120 KNE 120 STARK, R H 1130-1220 SHI 102 FRESHMEN ONLY (PD.2) PLUS ONE HOUR LAB																					
SO JU 473 CORRECTIONS I&S >6598 A 5 TTh 1230-250 SHI 105 VON CLEVE, E OFFERED JOINTLY WITH SOC 173 A ADD CODE REQUIRED (PD.2&3) MAJORS ONLY (PD.1)											6615 AP 5 NTW 1230-120 KNE 120 STARK, R H 830-920 PAB A118 FRESHMEN ONLY (PD.2) PLUS ONE HOUR LAB																					
SO JU 499 READINGS IN SO/JU >6599 A 1-5 TO BE ARRANGED * * ADD CODE REQUIRED (PD.1&2) MAJORS ONLY INSTRUCTOR I.D. GUN 115 & 107											6616 AQ 5 NTW 1230-120 KNE 120 STARK, R H 930-1020 ART 006 FRESHMEN ONLY (PD.2) PLUS ONE HOUR LAB																					
SOCIOLOGY											6617 AR 5 NTW 1230-120 KNE 120 STARK, R H 1030-1120 ART 006 FRESHMEN ONLY (PD.2) PLUS ONE HOUR LAB																					
NO OVERLOADS. SOCIOLOGY MAJORS WHO NEED CLASSES TO GRADUATE SHOULD MAKE AN ADVISING APPOINTMENT. SOC 110 OR EQUIVALENT SHOULD BE COMPLETED BEFORE ENROLLING IN ANY 300-LEVEL SOCIOLOGY COURSE. A Q/SR COURSE OR COMPARABLE COURSE SHOULD BE COMPLETED BEFORE ENROLLING IN SOC 328. SOC 110 OR EQUIVALENT AND SOC 328-329 SHOULD BE COMPLETED BEFORE ENROLLING IN ANY 400-LEVEL SOCIOLOGY COURSE											6618 D 5 NTWTHF 830-920 CHL 015 MEETS WRITING COURSE REQUIREMENT FRESHMEN ONLY (PD.2)																					
											SOC 240 INTR SOC PSYCH BEHV I&S 6619 AA 5 HUF 1230-120 GUN 301 SCHNITT, D HUF 930-1020 SARV 125 ADD CODE REQUIRED (PD.3) FRESHMEN, SOPHOMRS ONLY (PD.1) FRESHMEN ONLY (PD.2)																					

HOW TO READ COURSE LISTINGS: SEE BACK OF TIME SCHEDULE
 H = HONORS COURSE
 > = LIMITED ENROLLMENT IN THIS SECTION, AND STUDENTS MUST OBTAIN ENTRY CODES.
 % = NEW COURSE (SEE FRONT OF TIME SCHEDULE)

VLPA = VISUAL, LITERARY AND PERFORMING ARTS
 I&S = INDIVIDUAL AND SOCIETY
 NW = NATURAL WORLD
 GE = NON SPECIFIED GENERAL EDUCATION
 QSR = QUANTITATIVE, SYMBOLIC, OR FORMAL REASONING
 C = ENGLISH COMPOSITION

REGISTRATION PERIODS
 PERIOD I (PD.1) = May 13 - June 19
 PERIOD II (PD.2) = June 20 - September 25
 PERIOD III (PD.3) = September 26 - October 7
 PERIOD IV (PD.4) = October 10 - November 13

UNIVERSITY OF WASHINGTON

COLLEGE OF ARTS & SCIENCES

AUTUMN QUARTER 1994

DEPT SLN SPEC	COURSE SECTION CRD	TITLE DAY TIME COMMENTS	BLDG ROOM	INSTR	DEPT SLN SPEC	COURSE SECTION CRD	TITLE DAY TIME COMMENTS	BLDG ROOM	INSTR	DEPT SLN SPEC	COURSE SECTION CRD	TITLE DAY TIME COMMENTS	BLDG ROOM	INSTR
6637	RI 5	MWF 1130-1220 WF 830-920 NEETS WRITING COURSE REQUIREMENT FRESHMEN ONLY (PD.1&2) OPT'L LINK WRIT COURSE:SEE ENGL 198	KNE 130 SRV 243	BRIDGES,G	6653	BA 5	MTuTh 1030-1120 F 1030-1120 JUNIORS, SENIORS ONLY (PD.1&2) MAJORS ONLY (PD.1) SO JU,SOC MAJORS ONLY (PD.2&3)	CHU 226 SRV 335	MC CRNH,J	SOC 401	SPECIAL TOPICS I&S			
6638	AJ 5	MWF 1130-1220 TTh 830-920 NEETS WRITING COURSE REQUIREMENT FRESHMEN ONLY (PD.1&2) OPT'L LINK WRIT COURSE:SEE ENGL 198	KNE 130 DEN 313	BRIDGES,G	6654	BB 5	MTuTh 1030-1120 F 1230-120 JUNIORS, SENIORS ONLY (PD.1&2) MAJORS ONLY (PD.1) SO JU,SOC MAJORS ONLY (PD.2&3)	CHU 226 SNI 405	MC CRNH,J	6677	A 5	MW 1230-250 NEETS WRITING COURSE REQUIREMENT ADD CODE REQUIRED (PD.3) SENIORS ONLY MAJORS ONLY ETHNIC UNDERCLASS & GANGS	SNI 105	BLACK,A
6639	AK 5	MWF 1130-1220 TTh 830-920 NEETS WRITING COURSE REQUIREMENT FRESHMEN ONLY (PD.1&2) OPT'L LINK WRIT COURSE:SEE ENGL 198	KNE 130 MLR 302B	BRIDGES,G	6655	CA 5	MTuTh 1130-1220 F 1130-1220 JUNIORS, SENIORS ONLY (PD.1&2) MAJORS ONLY (PD.1) SO JU,SOC MAJORS ONLY (PD.2&3)	JHN 437 SRV 127		6678	B 5	TTh 130-350 ADD CODE REQUIRED (PD.3) SENIORS ONLY MAJORS ONLY SOCIAL PSYCH: A BEHAVIORAL APPROACH	SRV 311	SCHNITT,D
6640	AL 5	MWF 1130-1220 TTh 830-920 NEETS WRITING COURSE REQUIREMENT FRESHMEN ONLY (PD.1&2) OPT'L LINK WRIT COURSE:SEE ENGL 198	KNE 130 MLR 302A	BRIDGES,G	6656	CB 5	MTuTh 1130-1220 F 1230-120 JUNIORS, SENIORS ONLY (PD.1&2) MAJORS ONLY (PD.1) SO JU,SOC MAJORS ONLY (PD.2&3)	JHN 437 SNI 111		6679	C 5	MW 1230-250 SENIORS ONLY MAJORS ONLY ALCOHOL & DRUGS	ARC 025	CONLEY,D
>6641	AM 5	MWF 1130-1220 TTh 1130-1220 NEETS WRITING COURSE REQUIREMENT DROP CODE REQUIRED (PD.2) FRESHMEN ONLY (PD.1&2) OPT'L LINK WRIT COURSE:SEE ENGL 198 FRESHMAN INTEREST: GRP STUDENTS ONLY	KNE 130 SIS 8010	BRIDGES,G	6657	D 5	MTuThF 830-920 SENIORS ONLY (PD.1) JUNIORS, SENIORS ONLY (PD.2) MAJORS ONLY (PD.1) SO JU,SOC MAJORS ONLY (PD.2&3)	SRV 211		SOC 428	PRIN OF STUDY DESGN I&S			
6642	AN 5	MWF 1130-1220 TTh 830-920 NEETS WRITING COURSE REQUIREMENT FRESHMEN ONLY (PD.1&2) OPT'L LINK WRIT COURSE:SEE ENGL 198	KNE 130 MLR 411	BRIDGES,G	SOC 341	TUTORING SOCIOLOGY				>6658	A 2-4	TO BE ARRANGED * * CREDIT/NO CREDIT ONLY		SCHNITT,D
6643	AO 5	MWF 1130-1220 TTh 1030-1120 NEETS WRITING COURSE REQUIREMENT FRESHMEN ONLY (PD.1&2) OPT'L LINK WRIT COURSE:SEE ENGL 198	KNE 130 MUS 126	BRIDGES,G	SOC 348	GROUP PROCESSES I&S				6660	A 5	MTuThF 1130-1220 NEETS WRITING COURSE REQUIREMENT MAJORS ONLY (PD.1)	NEB 245	
>6644	AP 5	MWF 1130-1220 TTh 1230-120 NEETS WRITING COURSE REQUIREMENT DROP CODE REQUIRED (PD.2) FRESHMEN ONLY (PD.1&2) OPT'L LINK WRIT COURSE:SEE ENGL 198 FRESHMAN INTEREST: GRP STUDENTS ONLY	KNE 130 BNS 203	BRIDGES,G	SOC 352	THE FAMILY I&S				6661	A 5	MTuThF 830-920 NO FRESHMEN MAJORS ONLY (PD.1)	SRV 216	
6645	AQ 5	MWF 1130-1220 TTh 830-920 NEETS WRITING COURSE REQUIREMENT FRESHMEN ONLY (PD.1&2) OPT'L LINK WRIT COURSE:SEE ENGL 198	KNE 130 MLR 316	BRIDGES,G	>6662	B 5	MTuThF 830-920 DROP CODE REQUIRED EC/DC SRV 210 SOC INTEREST GRP STUDENTS ONLY	SRV 216		SOC 358	SOCIETY & POLITICS I&S			
6646	AR 5	MWF 1130-1220 TTh 1130-1220 NEETS WRITING COURSE REQUIREMENT FRESHMEN ONLY (PD.1&2) OPT'L LINK WRIT COURSE:SEE ENGL 198	KNE 130 NEB 246	BRIDGES,G	6664	A 5	MTuThF 1030-1120 OFFERED JOINTLY WITH POL S 356 A MAJORS ONLY (PD.1)	JHN 064	BURSTEIN,P	6666	AA 5	MTuTh 1030-1120 T 830-920 OPTIONAL "U" COURSE	SRV 239 THO 202	BLACK,A
6647	AS 5	MWF 1130-1220 TTh 1230-120 NEETS WRITING COURSE REQUIREMENT FRESHMEN ONLY (PD.1&2) OPT'L LINK WRIT COURSE:SEE ENGL 198	KNE 130 CHU 332	BRIDGES,G	6667	AB 5	MTuTh 1030-1120 H 830-920 OPTIONAL "U" COURSE	SRV 239 DEN 312	BLACK,A	6668	AC 5	MTuTh 1030-1120 Th 830-920 OPTIONAL "U" COURSE	SRV 239 CHU 226	BLACK,A
6648	AT 5	MWF 1130-1220 TTh 1230-120 NEETS WRITING COURSE REQUIREMENT FRESHMEN ONLY (PD.1&2) OPT'L LINK WRIT COURSE:SEE ENGL 198	KNE 130 RAI 107	BRIDGES,G	6669	AF 5	MTuTh 1030-1120 F 830-920 OPTIONAL "U" COURSE	SRV 239 SRV 209	BLACK,A	6670	AG 5	MTuTh 1030-1120 Th 830-920 OPTIONAL "U" COURSE	SRV 239 DEN 302	BLACK,A
SOC 299	SOC INTEREST GROUP				6671	AH 5	MTuTh 1030-1120 F 930-1020 OPTIONAL "U" COURSE	SRV 239 SRV 311	BLACK,A	SOC 481	ISSUES ANALYTIC SOC I&S			
>6650	A 2	TTh 930-1020 CREDIT/NO CREDIT ONLY DROP CODE REQUIRED SOCIOLOGY INTEREST GROUP EC/DC SRV 210	SRV M250		SOC 362	AMER RACE/ETHN RELS I&S				6686	A 5	MW 130-320 SENIORS ONLY (PD.1) MAJORS ONLY PLUS ONE HOUR PER WK MARRIAGE,FAMILY,GENDER	SNI 407	SCHWARTZ,P
SOC 328	METH SOCIOLOG RESRCH I&S,QSR				6666	AA 5	MTuTh 1030-1120 T 830-920 OPTIONAL "U" COURSE	SRV 239 THO 202	BLACK,A	6687	A 5	TTh 830-1020 OFFERED JOINTLY WITH ANTH 486 A SENIORS ONLY (PD.1) MAJORS ONLY PLUS ONE HR PER WEEK	THO 235	VRANDENBERGHE
6651	AA 5	MTuTh 930-1020 F 930-1020 JUNIORS, SENIORS ONLY (PD.1&2) MAJORS ONLY (PD.1) SOC,SO JU MAJORS ONLY (PD.2&3)	SRV 316 SRV 316		6667	AB 5	MTuTh 1030-1120 H 830-920 OPTIONAL "U" COURSE	SRV 239 DEN 312	BLACK,A	SOC 486	HUM FAM SYSTEMS I&S			
6652	AB 5	MTuTh 930-1020 F 1230-120 JUNIORS, SENIORS ONLY (PD.1&2) MAJORS ONLY (PD.1) SOC,SO JU MAJORS ONLY (PD.2&3)	SRV 316 SRV 316		6669	AF 5	MTuTh 1030-1120 F 830-920 OPTIONAL "U" COURSE	SRV 239 SRV 209	BLACK,A	>6688	A 3/5	H 130-320 NEETS WRITING COURSE REQUIREMENT HONORS SMNR	RAI 116	JEPPERSON,A
SOC 389	UNDERGRAD INTERNSHIP				6670	AG 5	MTuTh 1030-1120 Th 830-920 OPTIONAL "U" COURSE	SRV 239 DEN 302	BLACK,A	SOC 489	UNDERGRAD RESEARCH			
6676	A 2-5	TO BE ARRANGED * * CREDIT/NO CREDIT ONLY			6671	AH 5	MTuTh 1030-1120 F 930-1020 OPTIONAL "U" COURSE	SRV 239 SRV 311	BLACK,A	>6689	A 2-5	TO BE ARRANGED * * CREDIT/NO CREDIT ONLY INSTRUCTOR I.D. SRV 210		
SOC 501	PROSEMINAR				6672	A 5	MW 930-1120 OFFERED JOINTLY WITH WOMEN 364 A ADD CODE REQUIRED (PD.3) PREREQ: WOMEN 200 OR SOC 110 OR INSTR PERM	SRV 142	SUNINDVO	SOC 510	SMNR IN SOC THEORY			
6690	A 2	M 130-320 CREDIT/NO CREDIT ONLY GRADS ONLY MAJORS ONLY OTHERS BY PERM	SRV 146	BURSTEIN,P HAMILTON,G BECKER,H	>6673	B 5	MW 930-1120 OFFERED JOINTLY WITH WOMEN 364 A DROP CODE REQUIRED EC/DC SRV 210 SOC INTEREST GRP STONTS ONLY PREREQ: WOMEN 200 OR SOC 110 OR INSTR PERM	SRV 142	SUNINDVO,S	6691	A 3	Th 330-520 GRADS ONLY MAJORS ONLY OTHERS BY PERM	SRV 132	KISER,E
SOC 519	DEM & ECOL				6692	A 3	M 130-320 GRADS ONLY OTHERS BY PERM	PAB R118	HIRSCHMAN,C					

HOW TO READ COURSE LISTINGS: SEE BACK OF TIME SCHEDULE
 H = HONORS COURSE
 > = LIMITED ENROLLMENT IN THIS SECTION, AND STUDENTS MUST OBTAIN ENTRY CODES.
 % = NEW COURSE (SEE FRONT OF TIME SCHEDULE)

VLPA = VISUAL, LITERARY AND PERFORMING ARTS
 I&S = INDIVIDUAL AND SOCIETY
 NW = NATURAL WORLD
 GE = NON SPECIFIED GENERAL EDUCATION
 QSR = QUANTITATIVE, SYMBOLIC, OR FORMAL REASONING
 C = ENGLISH COMPOSITION

REGISTRATION PERIODS
 PERIOD I (PD.1) = May 13 - June 19
 PERIOD II (PD.2) = June 20 - September 25
 PERIOD III (PD.3) = September 26 - October 7
 PERIOD IV (PD.4) = October 10 - November 13

UNIVERSITY OF WASHINGTON

COLLEGE OF ARTS & SCIENCES

AUTUMN QUARTER 1994

DEPT	COURSE	TITLE	SLN	SECTION	CRD	DAY	TIME	BLDG	ROOM	INSTR
SOC	514	THEOR IN SOC PSYCH	6693	A 3	T		330-520	SRU	131	COOK,K
		GRADS ONLY								
		OTHERS BY PERM								
SOC	535	LOG-LINEAR MODELING	6694	A 3	MF		130-250	SRU	127	RAFTERY,R
		OFFERED JOINTLY WITH STAT 536 A								
		ADD CODE REQUIRED (PD.3)								
		GRADS ONLY								
		MAJORS ONLY (PD.1&2)								
		OTHERS BY PERM								
SOC	547	SOC COGNIT & ATTRIB	6695	A 3	T		130-320	SRU	125	HOWARD,J
		GRADS ONLY								
		OTHERS BY PERM								
SOC	562	SMNR COMP RACE RLTN	6696	A 3	Th		130-320	SRU	211	URN DEN BERG
		GRADS ONLY								
		OTHERS BY PERM								
SOC	585	SP TOPICS MAR & FAM	6697	A 3	M		330-520	PAB	8109	SCHWARTZ,P
		GRADS ONLY								
		OTHERS BY PERM								
SOC	586	SP TOPICS ORG & IND	6698	A 3	T		330-520	SRU	313	REITHAN,S
		GRADS ONLY								
		OTHERS BY PERM								
		WORK COMPARATIVE PERSPECTIVE								
SOC	600	INDEPNDNT STDY/RSCH	>6699	A 1-9						
		TO BE ARRANGED								
		CREDIT/NO CREDIT ONLY								
SOC	700	MASTERS THESIS	>6700	A 1-9						
		TO BE ARRANGED								
		CREDIT/NO CREDIT ONLY								
SOC	600	DOCTORAL DISSERTATN	>6701	A 1-9						
		TO BE ARRANGED								
		CREDIT/NO CREDIT ONLY								

SPEECH & HEARING SCIENCES

SPHSC	100	VOICES&ARTIC IMPROV VLPA	6892	A 3	MWF		930-1020	SUS	B010	
		FOR NATIVE SPEAKERS								
		6893	B 3	MWF			1130-1220	SUS	B012	
		FOR NATIVE SPEAKERS								
SPHSC	111	AMER ENGLISH SOUNDS	6894	RA 2	T		830-920	EGL	001	
		Th					830-920	SUS	B010	
		CREDIT/NO CREDIT ONLY								
		FOR NON-NATIVE SPEAKERS								
		6895	BA 2	T			830-920	EGL	001	
		M					830-920	SUS	B010	
		CREDIT/NO CREDIT ONLY								
		FOR NON-NATIVE SPEAKERS								
		6896	CA 2	T			830-920	EGL	001	
		F					830-920	SUS	B010	
		CREDIT/NO CREDIT ONLY								
		FOR NON-NATIVE SPEAKERS								
SPHSC	201	ANAT SPCH HEAR MECH NW	6897	A 5	MTWTF		1130-1220	EGL	001	REICH,A
SPHSC	300	SPEECH SCIENCE NW	6898	RA 5	TWTF		930-1020	KHE	110	COOKER,H
		M					830-920	SUS	038	
		NO SPHSC MAJORS								
		6899	AB 5	TWTF			930-1020	KHE	110	COOKER,H
		M					930-1020	SUS	038	
		NO SPHSC MAJORS								
		6900	AC 5	TWTF			930-1020	KHE	110	COOKER,H
		M					1030-1120	SUS	038	
		NO SPHSC MAJORS								
		6901	AD 5	TWTF			930-1020	KHE	110	COOKER,H
		M					1130-1220	SUS	038	
		NO SPHSC MAJORS								
		6902	AE 5	TWTF			930-1020	KHE	110	COOKER,H
		M					1230-120	SUS	038	
		NO SPHSC MAJORS								

DEPT	COURSE	TITLE	SLN	SECTION	CRD	DAY	TIME	BLDG	ROOM	INSTR
	6903	AF 5	TWTF				930-1020	KHE	110	COOKER,H
		M					130-220	SUS	038	
		NO SPHSC MAJORS								
	6904	AG 5	TWTF				930-1020	KHE	110	COOKER,H
		M					230-320	SUS	038	
		NO SPHSC MAJORS								
	6905	AH 5	TWTF				930-1020	KHE	110	COOKER,H
		M					330-420	SUS	038	
		NO SPHSC MAJORS								
SPHSC	303	LANGUAGE SCIENCE VLPA	6906	AA 5	TWTh		130-220	EGL	001	STOEL-GANNON
		M					1230-120	SUS	067	
		F					1230-120	SUS	067	
		T					130-220	EGL	001	
		M					130-220	SUS	067	
		F					130-220	SUS	067	
		M					230-320	SUS	067	
		F					230-320	SUS	067	
SPHSC	310	INTRO HEAR SCI NW,QSR	6909	AA 5	MTWTh		830-920	SUS	032	
		F					1230-120	SUS	067	
		M					830-920	SUS	032	
		F					130-220	SUS	067	
		M					830-920	SUS	032	
		F					230-320	SUS	067	
SPHSC	311	SP SCI-SP PROD NW	6912	AA 5	MTWTh		930-1020	SUS	032	REICH,A
		F					930-1120	SUS	032	
		M					930-1020	SUS	032	
		F					230-420	SUS	038	
SPHSC	315	SURV HEARING IMPAIR	6914	A 3	MWF		1030-1120	EGL	001	SANBORN,E
SPHSC	330	DISORDERS OF ARTIC NW	>6915	A 3	TTh		1030-1150	SUS	038	STOEL-GANNON
SPHSC	332	CLINICAL & ASSESS NW	6916	A 4	MW		1230-220	SUS	032	STONE,J
		MEETS WRITING COURSE REQUIREMENT								
SPHSC	391	PRACTCM IN AUDIOLOGY	>6917	RA 1-4						
		TO BE ARRANGED								
		CREDIT/NO CREDIT ONLY								
		EC EGL 205								
SPHSC	401	NEUR BASES SP LANG NW	6918	A 4	MWF		830-950	EGL	001	STRAND,E
SPHSC	410	PSYCH PHYS AUD NW	6919	RA 4	MW		130-250	SUS	B012	BURNS,E
		F					130-320	SUS	B012	
SPHSC	416	SPCH ACOUST PERCEP NW	6920	A 3	Th		130-350	SUS	032	KUHL,P
SPHSC	431	LANG DISORDRS CHLDN NW	6921	A 4	TTh		930-1110	EGL	001	CARPENTER,A
SPHSC	449	STDY SPH PATH & AUD	6922	AA 3	MTWTh		1130-1220	SUS	032	PRINS,D
		F					1130-120	SUS	032	
		NATURE OF STUTTERING								
		STARTING 9/26 - 10/28								
		6923	BA 3	MTWTh			1130-1220	SUS	032	PRINS,D
		F					1130-120	SUS	032	
		TREATMENT OF STUTTERING								
		STARTING 10/31 - 12/8								
SPHSC	451	PRACT IN SCHOOLS	>6924	A 1-10						
		TO BE ARRANGED								
		CREDIT/NO CREDIT ONLY								
		EC EGL 205								
		SPEECH PATHOLOGY								
		6925	B 3							
		TO BE ARRANGED								
		CREDIT/NO CREDIT ONLY								
		AUDIOLOGY								
SPHSC	479	PEDIATRIC AUDIOLOGY NW	6926	A 3	MWF		830-920	SUS	B012	FOLSON,A

SPHSC	489	UNDERGRAD RESEARCH	>6927	A 1-5						
		TO BE ARRANGED								
		INSTRUCTOR I.D. EGL 205								
SPHSC	502	ADVANCED ANATOMY	>6928	A 2						
		TO BE ARRANGED								
		CREDIT/NO CREDIT ONLY								
		EC EGL 203								
SPHSC	504	RS MTH SPC&HRNG SCI	6929	A 3	MWF		930-1020	SUS	B012	MINIFIE,F
		6930	B 3	MWF			1030-1120	SUS	B012	MINIFIE,F
SPHSC	512	AUDITORY SYSTEM DEV	6931	A 3	T		130-420	SUS	032	WERNER,L
SPHSC	514	SPEECH PHYSIOLOGY	6932	A 3	TTh		1030-1150	SUS	036	COOKER,H
SPHSC	536	ASSESS LNG IMP CHLD	>6933	A 5	TTh		800-1020	SUS	038	COGGINS,T
		EC EGL 205								
SPHSC	551	ADV PRACT SPCH EVAL	6934	AA 1-9	M		1230-220			COGGINS,K
		T					930-1220			
		CREDIT/NO CREDIT ONLY								
		EVAL COMM DIS I; U SPEECH CLINIC								
		6935	AB 1-9	M			1230-220			COGGINS,K
		M					1230-320			
		CREDIT/NO CREDIT ONLY								
		EVAL COMM DIS I; U SPEECH CLINIC								
		6936	BA 1-9							COGGINS,T
		TO BE ARRANGED								
		M					100-450			
		T					100			

UNIVERSITY OF WASHINGTON

COLLEGE OF ARTS & SCIENCES

AUTUMN QUARTER 1994

DEPT	COURSE	TITLE	SLN	SECTION	CRD	DAY	TIME	BLDG	ROOM	INSTR
SPCH	590	SMNR THRY SPCH COM	6886	A 4	TTh		230-420	RAI	119	BAUKAH, I MANSOU, U
GRADS ONLY VERBAL & NONVERBAL CODES										
SPCH	592	SMNR PUB ADDRESS	6887	A 3	T		230-520	RAI	223	BOSHAJIAN, H
GRADS ONLY										
SPCH	600	INDEPNENT STDY/RSCH	>6888	A 1-9						* * GRADS ONLY INSTRUCTOR I.D. REQUIRED
>6889	B 1-9									* * CREDIT/NO CREDIT ONLY GRADS ONLY INSTRUCTOR I.D. REQUIRED
SPCH	700	MASTERS THESIS	>6890	A 1-9						* * GRADS ONLY INSTRUCTOR I.D. REQUIRED
SPCH	800	DOCTORAL DISSERTATN	>6891	A 1-9						* * GRADS ONLY INSTRUCTOR I.D. RAI 205

STATISTICS

ADD CODES TO OVERLOAD CLASSES ARE AVAILABLE FROM THE INSTRUCTORS DURING THE FIRST WEEK OF THE QUARTER ONLY, WHEN ATTENDANCE IS MANDATORY

STAT 220	BASIC STATISTICS NW, QSR	6971	AA 5	MWF			830-920	SAU	239	TTh	830-920	PAR 313
ADD CODE REQUIRED (PD.3) EC SEE INSTR (PD 3 ONLY) STUDENTS NOT ATTENDING 1ST WK MAY BE DROPPED												
6972	AB 5	MWF					830-920	SAU	239	TTh	830-920	PAR 322
ADD CODE REQUIRED (PD.3) EC SEE INSTR (PD 3 ONLY) STUDENTS NOT ATTENDING 1ST WK MAY BE DROPPED												
6973	AC 5	MWF					830-920	SAU	239	TTh	830-920	SRU 209
ADD CODE REQUIRED (PD.3) EC SEE INSTR (PD 3 ONLY) STUDENTS NOT ATTENDING 1ST WK MAY BE DROPPED												
6974	AD 5	MWF					830-920	SAU	239	TTh	930-1020	PAR 213
ADD CODE REQUIRED (PD.3) EC SEE INSTR (PD 3 ONLY) STUDENTS NOT ATTENDING 1ST WK MAY BE DROPPED												
6975	AE 5	MWF					830-920	SAU	239	TTh	930-1020	PAR 322
ADD CODE REQUIRED (PD.3) EC SEE INSTR (PD 3 ONLY) STUDENTS NOT ATTENDING 1ST WK MAY BE DROPPED												
6976	AF 5	MWF					830-920	SAU	239	TTh	930-1020	BAG 106
ADD CODE REQUIRED (PD.3) EC SEE INSTR (PD 3 ONLY) STUDENTS NOT ATTENDING 1ST WK MAY BE DROPPED												
STAT 311	ELEMNTS STAT METHOD NW, QSR	6978	AA 5	MWF			230-320	KNE	210	TTh	830-920	SAU 335
OFFERED JOINTLY WITH ECON 311 AA ADD CODE REQUIRED (PD.3) EC SEE INSTR (PD 3 ONLY)												
6979	AB 5	MWF					230-320	KNE	210	TTh	830-920	SAU 245
OFFERED JOINTLY WITH ECON 311 AB ADD CODE REQUIRED (PD.3) EC SEE INSTR (PD 3 ONLY)												
6980	AC 5	MWF					230-320	KNE	210	TTh	930-1020	SAU 335
OFFERED JOINTLY WITH ECON 311 AC ADD CODE REQUIRED (PD.3) EC SEE INSTR (PD 3 ONLY)												

6981	AD 5	MWF					230-320	KNE	210	TTh	1030-1120	SAU 335
OFFERED JOINTLY WITH ECON 311 AD ADD CODE REQUIRED (PD.3) EC SEE INSTR (PD 3 ONLY)												
6982	AE 5	MWF					230-320	KNE	210	TTh	1230-120	SHI 305
OFFERED JOINTLY WITH ECON 311 AE ADD CODE REQUIRED (PD.3) EC SEE INSTR (PD 3 ONLY)												
6983	AF 5	MWF					230-320	KNE	210	TTh	1230-120	SHI 115
OFFERED JOINTLY WITH ECON 311 AF ADD CODE REQUIRED (PD.3) EC SEE INSTR (PD 3 ONLY)												
STAT 381	STAT FOR SOC SCIENC NW	6984	A 3	MWF			130-220	SAU	243			
STAT 380	PROB STAT ENG SCI NW	6985	AA 4	TTh			130-320	SHI	211	T	330-420	LOW 113
OFFERED JOINTLY WITH MATH 390 AA												
6986	AB 4	TTh					130-320	SHI	211	T	330-420	LOW 201
OFFERED JOINTLY WITH MATH 390 AB												
6987	AC 4	TTh					130-320	SHI	211	Th	1130-1220	LOW 113
OFFERED JOINTLY WITH MATH 390 AC												
6988	AD 4	TTh					130-320	SHI	211	Th	1130-1220	LOW 201
OFFERED JOINTLY WITH MATH 390 AD												
STAT 384	PROBABILITY I NW	6989	A 3	MWF			830-920	LOW	201			
OFFERED JOINTLY WITH MATH 394 A												
6990	B 3	MWF					1030-1120	LOW	101			
OFFERED JOINTLY WITH MATH 394 B												
STAT 421	APPL STAT EXP DESGN NW	6991	AA 4	MWF			230-320	SAU	243			
U 330-420 SAU 335												
STAT 481	INTRO MATH STAT NW	6992	AA 5	TTh			330-420	SHI	304			
OFFERED JOINTLY WITH ECON 481 AA												
6993	AB 5	TTh					330-420	SHI	304	F	330-420	SHI 304
OFFERED JOINTLY WITH ECON 481 AB												
STAT 486	EXPERIMENTAL DESIGN NW	>6994	A 3	TTh			1030-1150	SIG	231			
OFFERED JOINTLY WITH Q SCI 486 A EC CALL 543-1191												
STAT 491	INTRO STOCHSTC PROC NW	6995	A 3	MWF			1230-120	SIG	229			
OFFERED JOINTLY WITH MATH 491 A												
STAT 490	UNDERGRAD RESEARCH	6996	A 1-5									
TO BE ARRANGED * * INSTRUCTOR I.D. CALL 543-8296 OR EMAIL: KRISTIN@STAT.WASHINGTON.EDU												
STAT 512	STATISTICAL INFERENCE	6997	AA 4	MWF			1030-1120	DEN	304			
Th 1030-1120 NEB 249												
6998	AB 4	MWF					1030-1120	DEN	304			
Th 1130-1220 SIG 323												
STAT 518	STOCHASTIC MODELING	6999	A 4	TTh			130-320	DEN	307			
STAT 519	TIME SERIES	7000	A 3	MWF			830-920	PAR	313			
STAT 521	ADV PROBABILITY	7001	A 3	MWF			1130-1220	SIG	225			
OFFERED JOINTLY WITH MATH 521 A												

STAT 536	LOG-LINEAR MODELING	7002	A 3	WF			130-250	SAU	127			RAFTERY, A
OFFERED JOINTLY WITH SOC 536 A ADD CODE REQUIRED (PD.3) GRADS ONLY (PD.1&2) ONLY MAJORS FROM R&S COLLEGE (PD.1&2) SOC MAJORS ONLY (PD.1&2) OTHERS BY PERM EC SEE INSTRUCTOR (PD 3)												
STAT 570	INTRO LINEAR MODELS	7003	AA 3	MF			130-220	HST	T530			
U 130-220 HST T531 U 1230-120 HST T531 OFFERED JOINTLY WITH BIOST 570 AA												
STAT 578	STAT METH SURV DATA	7004	A 3	MW			900-1020	HST	T359			
OFFERED JOINTLY WITH BIOST 578 A SURVIVAL DATA												
STAT 578	SPEC TOP ADV BIOST	7005	A 3	MWF			930-1020	HST	T531			
OFFERED JOINTLY WITH BIOST 578 A												
7006	B 3	T					330-450	HSD	D209	Th	330-450	HST T359
OFFERED JOINTLY WITH BIOST 578 B WAVELETS												
STAT 581	ADV THRY STAT INFER	7007	A 3	MWF			1030-1120	JHN	214			
STAT 590	STAT SEMINAR	>7008	A 1	M			330-520	THO	101			
CREDIT/NO CREDIT ONLY EC CALL 543-8296 OR EMAIL: KRISTIN@STAT.WASHINGTON.EDU												
7009	B 1	U					1200-120	DEN	209			
CREDIT/NO CREDIT ONLY SPATIAL STAT SMNR												
STAT 591	SPEC TOP STAT	7010	A 3	MWF			830-920	SAU	146			
7011 B 3 MWF 230-320 DEN 211												
STAT 598	TECH STAT CONSULT	>7012	A 3									
TO BE ARRANGED * * SRMPSON, P CREDIT/NO CREDIT ONLY SEE INSTR FOR PERM PLUS STAT LC SERIES												
STAT 599	STAT CONSULTING	>7013	A URR									
TO BE ARRANGED * * SRMPSON, P CREDIT/NO CREDIT ONLY SEE INSTR FOR PERM												
STAT 600	INDEPNENT STDY/RSCH	>7014	A 1-9									
TO BE ARRANGED * * INSTRUCTOR I.D. CALL 543-8296 OR EMAIL: KRISTIN@STAT.WASHINGTON.EDU												
STAT 700	MASTERS THESIS	>7015	A 1-9									
TO BE ARRANGED * * INSTRUCTOR I.D. CALL 543-8296 OR EMAIL: KRISTIN@STAT.WASHINGTON.EDU												
STAT 800	DOCTORAL DISSERTATN	>7016	A 1-9									
TO BE ARRANGED * * CREDIT/NO CREDIT ONLY INSTRUCTOR I.D. CALL 543-8296 OR EMAIL: KRISTIN@STAT.WASHINGTON.EDU												

WOMEN STUDIES

STUDENTS WHO DO NOT ATTEND ALL REGULARLY SCHEDULED CLASS MEETINGS DURING THE FIRST WEEK OF THE QTR ARE SUBJECT TO BEING DROPPED AT THE DISCRETION OF WOMEN STUDIES.

WOMEN 200	INTRO WOMEN STUDIES I&S	7226	AA 5	MTWTh			1230-120	SAU	239			STUHLDRER, Th 130-220 CRU 232
-----------	-------------------------	------	------	-------	--	--	----------	-----	-----	--	--	-------------------------------

HOW TO READ COURSE LISTINGS: SEE BACK OF TIME SCHEDULE
H = HONORS COURSE
> = LIMITED ENROLLMENT IN THIS SECTION, AND STUDENTS MUST OBTAIN ENTRY CODES.
% = NEW COURSE (SEE FRONT OF TIME SCHEDULE)

VLPA = VISUAL, LITERARY AND PERFORMING ARTS
I&S = INDIVIDUAL AND SOCIETY
NW = NATURAL WORLD
GE = NON SPECIFIED GENERAL EDUCATION
QSR = QUANTITATIVE, SYMBOLIC, OR FORMAL REASONING
C = ENGLISH COMPOSITION

REGISTRATION PERIODS
PERIOD I (PD.1) = May 13 - June 19
PERIOD II (PD.2) = June 20 - September 25
PERIOD III (PD.3) = September 26 - October 7
PERIOD IV (PD.4) = October 10 - November 13

**UNIVERSITY OF WASHINGTON
SCHOOL OF BUSINESS ADMINISTRATION**

AUTUMN QUARTER 1994

DEPT	COURSE	TITLE	SLN	SECTION	CRD	DAY	TIME	BLDG	ROOM	INSTR	COMMENTS
ZOOL	540	CELLULAR DEVEL BIOL	7350	A 1						BRKKEH, A HILLE, M COOPER, M MOODY, U	* * TO BE ARRANGED CREDIT/NO CREDIT ONLY
ZOOL	570	EVOL PHYSIOL ECOL	7349	A 2						HUEV, R KINGSOLVER, J	* * TO BE ARRANGED CREDIT/NO CREDIT ONLY
ZOOL	571	EVOLUTION TOPICS	7348	A 1						HUEV, R KINGSOLVER, J	* * TO BE ARRANGED CREDIT/NO CREDIT ONLY
ZOOL	575	HISTORICAL ECOLOGY	>7347	A 2						PRINE, R	* * TO BE ARRANGED CREDIT/NO CREDIT ONLY EC KIN 528 OR CALL 543-1649
ZOOL	577	MARINE INVERT BIOL	7346	A 1	Th		1200-1250	KIN	502	KOHN, R	* * TO BE ARRANGED CREDIT/NO CREDIT ONLY
ZOOL	600	INDEPNDNT STDY/RSCH	>7291	A 1-9							* * TO BE ARRANGED CREDIT/NO CREDIT ONLY INSTRUCTOR I.D. KIN 106 OR CALL 685-8240
ZOOL	700	MASTERS THESIS	>7293	A 1-9							* * TO BE ARRANGED CREDIT/NO CREDIT ONLY INSTRUCTOR I.D. KIN 106 OR CALL 685-8240
ZOOL	600	DOCTORAL DISSERTATN	>7295	A 1-9							* * TO BE ARRANGED CREDIT/NO CREDIT ONLY INSTRUCTOR I.D. KIN 106 OR CALL 685-8240

**SCHOOL OF BUSINESS
ADMINISTRATION**

ENTRY CODES AVAILABLE IN NK2 137 FOR UNDERGRAD.
ENTRY CODES AVAILABLE IN NK2 110 FOR GRADS.
REGISTRATION IN GRADUATE BUSINESS COURSES 500 AND ABOVE REQUIRES THE APPROVAL OF THE GRADUATE BUSINESS PROGRAM OFFICE. THE SCHOOL OF BUSINESS RESERVES THE RIGHT TO DROP STUDENTS FROM CLASSES WHICH STUDENTS DO NOT ATTEND DURING THE 1ST WEEK.
PRE-BUSINESS STUDENTS WHO ARE CLOSED OUT OF LOWER DIVISION BUSINESS COURSES SHOULD SEE A COUNSELOR AS SOON AS THEY DISCOVER CLASSES ARE CLOSED. A LIMITED NUMBER OF OVERLOAD SPACES ARE AVAILABLE. A LIMITED NUMBER OF OVERLOADS FOR UPPER-DIVISION BUSINESS CLASSES ARE AVAILABLE FOR SENIOR BUSINESS MAJORS WHO HAVE APPLIED TO GRADUATE AUTUMN QTR.
OVERLOADS ARE ALSO AVAILABLE FOR ACCOUNTING MAJRS CLOSED OUT OF ACCOUNTING CLASSES, EVENING-ONLY CLASSES, AND STUDENTS WHOSE CLASSES ARE CANCELLED OR WHOSE CLASS TIMES ARE CHANGED BY THE BUSINESS SCHOOL AFTER THEIR SCHEDULES HAVE BEEN CONFIRMED BY STAR. CODES ARE GIVEN ON A FIRST-COME, FIRST-SERVED BASIS. THE FIRST DAY OF THE QUARTER THROUGH THE END OF THE SECOND WEEK, STUDENTS MUST SEE INSTRUCTORS FOR OVERLOAD OR ENTRY CODES.

ACCOUNTING

ACCTG	199	ACCTG PROB SOLVING	>1065	A 2	TTh		330-420	BLM	309		CREDIT/NO CREDIT ONLY NO FRESHMEN EC NK2 137 PRE-B A MINORITY ONLY; MUST BE TAKEN WITH 220
ACCTG	210	INTRO TO ACCTG	1066	AA 3	TTh		130-220	ARC	147		NO FRESHMEN
							830-920	SRV	142		
			1067	AB 3	TTh		130-220	ARC	147		NO FRESHMEN
							830-920	SRV	335		

1068	AC 3	TTh					130-220	ARC	147		NO FRESHMEN
							230-320	SRV	241		
1069	AD 3	TTh					130-220	ARC	147		NO FRESHMEN
							930-1020	NEB	243		
1070	AE 3	TTh					130-220	ARC	147		NO FRESHMEN
							730-820	BLM	302		
1071	AF 3	TTh					130-220	ARC	147		NO FRESHMEN
							1030-1120	PAR	305		
1072	AG 3	TTh					130-220	ARC	147		NO FRESHMEN
							1130-1220	LOW	105		OFFERED JOINTLY WITH ACCTG 210 AI
1073	AH 3	TTh					130-220	ARC	147		NO FRESHMEN
							130-220	SRV	241		
>1074	AI 3	TTh					130-220	ARC	147		NO FRESHMEN
							1130-1220	LOW	105		OFFERED JOINTLY WITH ACCTG 210 AG
1075	BA 3	TTh					230-320	KNE	110		NO FRESHMEN
							930-1020	SRV	313		PRE-BA MINORITY STONTS
1076	BB 3	TTh					230-320	KNE	110		NO FRESHMEN
							1030-1120	PAB	A114		
1077	BC 3	TTh					230-320	KNE	110		NO FRESHMEN
							130-220	SRV	142		
1078	BD 3	TTh					230-320	KNE	110		NO FRESHMEN
							1130-1220	THO	125		OFFERED JOINTLY WITH ACCTG 210 BF
1079	BE 3	TTh					230-320	KNE	110		NO FRESHMEN
							230-320	SRV	245		
1080	BF 3	TTh					230-320	KNE	110		NO FRESHMEN
							1130-1220	THO	125		OFFERED JOINTLY WITH ACCTG 210 BD
ACCTG	220	FUND FIN ACCTG	1081	AA 3	TTh		1130-1220	SRV	239		NO FRESHMEN
							930-1020	SHI	405		
			1082	AB 3	TTh		1130-1220	SRV	239		NO FRESHMEN
							830-920	HLA	316		
			1083	AC 3	TTh		1130-1220	SRV	239		NO FRESHMEN
							1130-1220	SHI	404		
			1084	AD 3	TTh		1130-1220	SRV	239		NO FRESHMEN
							130-220	SHI	404		
ACCTG	230	FUND MGRAL ACCTG	1085	AA 3	TTh		1130-1220	PAB	A102		NO FRESHMEN
							1030-1120	SHI	404		
			1086	AB 3	TTh		1130-1220	PAB	A102		NO FRESHMEN
							1030-1120	SHI	405		
			1087	AC 3	TTh		1130-1220	PAB	A102		NO FRESHMEN
							1130-1220	SHI	405		
			1088	AD 3	TTh		1130-1220	PAB	A102		NO FRESHMEN
							130-220	SHI	405		
ACCTG	301	INTERMED ACCTG I	1089	A 3	TTh		130-250	SHI	405		MAJORS ONLY
											CONCURRENT REGISTRATION WITH 490
			1090	B 3	MW		1030-1150	SRV	127		MAJORS ONLY
											CONCURRENT REGISTRATION WITH 490
			1091	C 3	TTh		900-1020	SHI	313		MAJORS ONLY
											CONCURRENT REGISTRATION WITH 490
			1092	D 3	MW		130-250	SHI	115		MAJORS ONLY
											CONCURRENT REGISTRATION WITH 490
			1093	E 3	TTh		1030-1150	SRV	317		MAJORS ONLY
											CONCURRENT REGISTRATION WITH 490

ACCTG	302	INTERMED ACCTG II	1094	A 3	MW		1100-1220	CHL	015		MAJORS ONLY
			1095	B 3	MW		130-250	SHI	309		MAJORS ONLY
ACCTG	303	INTERMED ACCTG III	1096	A 3	MW		1030-1150	SRV	313		MAJORS ONLY
			1097	B 3	MW		130-250	SRV	335		MAJORS ONLY
ACCTG	311	COST ACCOUNTING	1098	A 3	TTh		930-1050	SHI	405		MAJORS ONLY
			1099	B 3	TTh		1100-1220	SHI	405		MAJORS ONLY
ACCTG	330	ACCTG INFO SYSTEMS	1100	A 3	TTh		1030-1150	BLM	302		MAJORS ONLY
			1101	B 3	TTh		130-250	BLM	302		MAJORS ONLY
ACCTG	371	AUD OR INDS INTRSHIP	>1102	A 2							* * TO BE ARRANGED CREDIT/NO CREDIT ONLY MAJORS ONLY
ACCTG	375	TPCS FINANCL REPORT	1103	A 4	TTh		1030-1220	CLK	220		NO FRESHMEN, SOPHMS (PD.2&3) ONLY MAJORS FROM B ADM COLLEGE (PD.1) NO ACCTG MAJORS
			1104	B 4	TTh		130-320	RAI	105		NO FRESHMEN, SOPHMS (PD.2&3) ONLY MAJORS FROM B ADM COLLEGE (PD.1) NO ACCTG MAJORS
ACCTG	411	AUDIT STANDRDS PRIN	1105	A 3	MW		900-1020	BLM	212		MAJORS ONLY
			1106	B 3	MW		1030-1150	SHI	307		MAJORS ONLY
			7339	U 3	MW		530-650P	BLM	209	GILLICK, J	ONLY MAJORS FROM B ADM COLLEGE MAJORS ONLY
ACCTG	421	TAX EFF OF BUS DECS	1109	A 3	MW		900-1020	SHI	407		MAJORS ONLY
			1110	B 3	MW		1030-1150	SHI	311		MAJORS ONLY
			7340	U 3	MW		700-820P	BLM	209	CREECH, U	ONLY MAJORS FROM B ADM COLLEGE MAJORS ONLY
ACCTG	450	BUSINESS TAXATION	1113	A 3	TTh		930-1050	SRV	209		MAJORS ONLY
ACCTG	451	INDIV INC TAXATION	1114	A 3	MW		900-1020	CLK	120		MAJORS ONLY
ACCTG	480	NOT FOR PROFIT ACCT	1115	A 3	TTh		930-1050	SHI	307		MAJORS ONLY
ACCTG	485	ADV FIN ACCTG	1116	A 3	MW		800-920	SRV	127		MAJORS ONLY
			1117	B 3	MW		930-1050	SHI	313		MAJORS ONLY
ACCTG	480	SPEC TOPICS-ACCTG	1118	A 1-6	TTh		900-1020	DEN	216		MAJORS ONLY
			1119	B 1-6	TTh		1030-1150	SHI	404		CONCURR REG ACCTG 301 REQ'D MAJORS ONLY CONCURR REG ACCTG 301 REQ'D

HOW TO READ COURSE LISTINGS: SEE BACK OF TIME SCHEDULE
H - HONORS COURSE
> - LIMITED ENROLLMENT IN THIS SECTION, AND STUDENTS MUST OBTAIN ENTRY CODES.
% - NEW COURSE (SEE FRONT OF TIME SCHEDULE)

VLPA - VISUAL, LITERARY AND PERFORMING ARTS
I&S - INDIVIDUAL AND SOCIETY
NW - NATURAL WORLD
GE - NON SPECIFIED GENERAL EDUCATION
QSR - QUANTITATIVE, SYMBOLIC, OR FORMAL REASONING
C - ENGLISH COMPOSITION

REGISTRATION PERIODS
PERIOD I (PD.1) - May 13 - June 19
PERIOD II (PD.2) - June 20 - September 25
PERIOD III (PD.3) - September 26 - October 7
PERIOD IV (PD.4) - October 10 - November 13

UNIVERSITY OF WASHINGTON

SCHOOL OF BUSINESS ADMINISTRATION

AUTUMN QUARTER 1994

DEPT SLN	COURSE SECTION	TITLE CRD DAY TIME	BLDG ROOM	INSTR	DEPT SLN	COURSE SECTION	TITLE CRD DAY TIME	BLDG ROOM	INSTR	DEPT SLN	COURSE SECTION	TITLE CRD DAY TIME	BLDG ROOM	INSTR
1120	C 1-6	MW 900-1020	PAR 306		B A 500	BUSINESS ADMINI				1519	E 4	TTh 330-520	BLM 201	GOETHALS,C
	MAJORS ONLY				1509	A 16	MTWTF 830-1020	BLM 416	MORITA,J NOXON,R TARHOUNI SEFCIK,S JONES,THOMAS			ADD CODE REQUIRED (PD.3) NO FRESHMEN,SOPHMRS (PD.2) ONLY MAJORS FROM B ADM COLLEGE (PD.1)		
1121	D 1-6	TTh 130-250	SRU 146				130-320	BLM 416		1520	F 4	MW 130-320	RAI 105	KALITZKI,J
	MAJORS ONLY						CREDIT/NO CREDIT ONLY					ADD CODE REQUIRED (PD.3) NO FRESHMEN,SOPHMRS (PD.2) ONLY MAJORS FROM B ADM COLLEGE (PD.1)		
1122	E 1-6	MW 1030-1150	SRU 316				ACCTG,GR BA MAJORS ONLY (PD.1&2)			1521	G 4	TTh 130-320	SRU 151	GOETHALS,C
	MAJORS ONLY				1510	B 16	MTWTF 830-1020	BLM 314	DEVENTER,K RICE,E TANURA,H WICKS,A BIDDLE			ADD CODE REQUIRED (PD.3) NO FRESHMEN,SOPHMRS (PD.2) ONLY MAJORS FROM B ADM COLLEGE (PD.1)		
	CONCURA REG ACCTG 301 REQ'D						FIRST YEAR MBAS ONLY			1522	H 4	MW 130-320	SRU 153	WHELAN,J
	CONCURA REG ACCTG 301 REQ'D						ACCTG,GR BA MAJORS ONLY (PD.1&2)					ADD CODE REQUIRED (PD.3) NO FRESHMEN,SOPHMRS (PD.2) ONLY MAJORS FROM B ADM COLLEGE (PD.1)		
ACCTG 499 UNDERGRAD RESEARCH							ACCTG,GR BA MAJORS ONLY (PD.1&2)			1523	U 4	MW 530-720P	BLM 202	BRMBERG
>1123	A 1-6	TO BE ARRANGED * *			1511	C 16	MTWTF 1030-1220	BLM 416	MORITA,J JONES NOXON TARHOUNI,A SEFCIK			ADD CODE REQUIRED (PD.3) FRESHMEN,SOPHMRS ONLY (PD.2&3) ONLY MAJORS FROM B ADM COLLEGE (PD.1)		
	ONLY MAJORS FROM B ADM COLLEGE						FIRST YEAR MBAS ONLY			BUSINESS ECONOMICS				
	INSTRUCTOR I.D. FROM INSTRUCTOR REQ									B ECN 300	MANAGERIAL ECON			
ACCTG 510 PROBS IN FIN REPTG							CREDIT/NO CREDIT ONLY			1539	A 3	MW 730-850	BLM 304	
1124	A 3	MW 330-520	BLM 206				ADD CODE REQUIRED (PD.3)					ONLY MAJORS FROM B ADM COLLEGE		
	ADD CODE REQUIRED (PD.3)						GRADS ONLY (PD.1&2)			1540	B 3	MW 900-1020	BLM 304	
	GR BA,ACCTG MAJORS ONLY (PD.1&2)						ACCTG,GR BA MAJORS ONLY (PD.1&2)					ONLY MAJORS FROM B ADM COLLEGE		
ACCTG 521 SMNR-IN FIN CON SYS							FIRST YEAR MBAS ONLY			1541	C 3	TTh 900-1020	SRU 243	
7339	A 4	MW 330-520	BLM 306		1512	D 16	MTWTF 1030-1220	BLM 314	DEVENTER,K RICE,E TANURA,H BIDDLE,G WICKS,A			ONLY MAJORS FROM B ADM COLLEGE		
	ADD CODE REQUIRED (PD.3)						ACCTG,GR BA MAJORS ONLY (PD.1&2)			1542	D 3	TTh 1030-1150	PAR 310	
	GRADS ONLY (PD.1&2)						FIRST YEAR MBAS ONLY					ONLY MAJORS FROM B ADM COLLEGE		
	GR BA,ACCTG MAJORS ONLY (PD.1&2)									1543	E 3	MW 1030-1150	BLM 204	
	GRAD BA, OTHERS BY PERM											ONLY MAJORS FROM B ADM COLLEGE		
	EC PER III									1544	F 3	MW 130-250	BLM 304	
ACCTG 530 TAX ISSUES-PROPERTY							ACCTG,GR BA MAJORS ONLY (PD.1&2)					ONLY MAJORS FROM B ADM COLLEGE		
1125	A 4	TTh 730-920	BLM 206				ADD CODE REQUIRED (PD.3)			1545	G 3	TTh 130-250	DEM 306	
	ADD CODE REQUIRED (PD.3)						GRADS ONLY (PD.1&2)					ONLY MAJORS FROM B ADM COLLEGE		
	GRADS ONLY (PD.1&2)						ACCTG,GR BA MAJORS ONLY (PD.1&2)			B ECN 301 INTERMED MACROECON				
	GR BA,ACCTG MAJORS ONLY (PD.1&2)						FIRST YEAR MBAS ONLY			1547	A 4	TTh 130-320	DEM 305	NOURES,H
	OTHERS BY PERM											NO FRESHMEN,SOPHMRS (PD.2&3) ONLY MAJORS FROM B ADM COLLEGE (PD.1)		
ACCTG 533 TAX PROCEDURE										B ECN 420	FINANCIAL MARKETS			
1126	A 3	MW 1130-1250	BLM 206		B A 541	ENVR MGMT I				1548	A 4	TTh 830-1020	SHI 311	HADJIMICHALA
	ADD CODE REQUIRED (PD.3)						ADD CODE REQUIRED (PD.3)					NO FRESHMEN,SOPHMRS (PD.1) ONLY MAJORS FROM B ADM COLLEGE		
	GRADS ONLY (PD.1&2)						GR BA,ACCTG MAJORS ONLY (PD.1&2)					NO ACCTG MAJORS (PD.1)		
	GR BA,ACCTG MAJORS ONLY (PD.1&2)						CONCURRENT REGISTRATION IN 541			B ECN 427	INTERNATIONAL FIN			
	OTHERS BY PERM						OTHERS BY PERM			1549	A 4	TTh 130-320	SRU 153	BONSER-NEAL,
ACCTG 534 CORPORATE TAXATION												NO FRESHMEN,SOPHMRS (PD.1) ONLY MAJORS FROM B ADM COLLEGE		
1127	A 3	TTh 1130-1250	BLM 204		B A 544	ENVR MGMT SEMINAR						NO ACCTG MAJORS (PD.1)		
	ADD CODE REQUIRED (PD.3)						ADD CODE REQUIRED (PD.3)			B ECN 499	UNDERGRAD RESEARCH			
	GRADS ONLY (PD.1&2)						GR BA,ACCTG MAJORS ONLY (PD.1&2)			>1550	A 3	TO BE ARRANGED * *		
	GR BA,ACCTG MAJORS ONLY (PD.1&2)						CONCURRENT REGISTRATION IN 541					ONLY MAJORS FROM B ADM COLLEGE		
	OTHERS BY PERM						OTHERS BY PERM					INSTRUCTOR I.D. FROM INSTRUCTOR REQ		
ACCTG 537 TAX CON PLA AND RES										B ECN 520	FINAN MARKETS			
1128	A 4	MW 730-920	BLM 206		B CMU 301	BASC WRITTN BUS CMU				1551	A 4	TTh 130-320	PAR 213	HESS,A
	ADD CODE REQUIRED (PD.3)						ADD CODE REQUIRED (PD.3)					ADD CODE REQUIRED (PD.3) GRADS ONLY (PD.1&2) ACCTG,GR BA MAJORS ONLY (PD.1&2) OTHERS BY PERM		
	GRADS ONLY (PD.1&2)						GR BA,ACCTG MAJORS ONLY (PD.1&2)			B ECN 527	INTR FIN & INV			
	GR BA,ACCTG MAJORS ONLY (PD.1&2)						CONCURRENT REGISTRATION IN 541			1552	A 4	TTh 1030-1220	BLM 414	BONSER-NEAL,
	OTHERS BY PERM						OTHERS BY PERM					ADD CODE REQUIRED (PD.3) GRADS ONLY (PD.1&2) GR BA,ACCTG MAJORS ONLY (PD.1&2) OTHERS BY PERM		
ACCTG 580 INTRO ACCTG RES										B ECN 579	SPEC TOPICS IN BECN			
1129	A 3	TTh 830-1020	BLM 308		1515	A 4	MW 830-1020	SRU 245	BUCKNER,D	1553	A 4	TTh 830-1020	BLM 304	BRDEN,J
	ADD CODE REQUIRED (PD.3)						ADD CODE REQUIRED (PD.3)					ADD CODE REQUIRED (PD.3) GRADS ONLY (PD.1&2) ONLY MAJORS FROM B ADM COLLEGE (PD.1)		
	GRADS ONLY (PD.1&2)						NO FRESHMEN,SOPHMRS (PD.2)			B ECN 600	INDEPNNT STDY/RSCH			
	GR BA,ACCTG MAJORS ONLY (PD.1&2)						ONLY MAJORS FROM B ADM COLLEGE (PD.1)			>1554	A 1-9	TO BE ARRANGED * *		
	OTHERS BY PERMISSION											GRADS ONLY (PD.1&2) GR BA,ACCTG MAJORS ONLY (PD.1&2)		
ACCTG 590 DOCTORAL SMNR-ACCTG										BUSINESS COMMUNICATIONS				
1130	A 3	F 330-520	BLM 202		B CMU 301	BASC WRITTN BUS CMU				1515	A 4	MW 830-1020	SRU 245	BUCKNER,D
	ADD CODE REQUIRED (PD.3)						ADD CODE REQUIRED (PD.3)					ADD CODE REQUIRED (PD.3) NO FRESHMEN,SOPHMRS (PD.2) ONLY MAJORS FROM B ADM COLLEGE (PD.1)		
	GRADS ONLY (PD.1&2)						NO FRESHMEN,SOPHMRS (PD.2)			1516	B 4	TTh 830-1020	PAR 306	WHELAN,J
	GR BA,ACCTG MAJORS ONLY (PD.1&2)						ONLY MAJORS FROM B ADM COLLEGE (PD.1)					ADD CODE REQUIRED (PD.3) NO FRESHMEN,SOPHMRS (PD.2) ONLY MAJORS FROM B ADM COLLEGE (PD.1)		
	OTHERS BY PERM									1517	C 4	MW 1030-1220	SRU 245	BUCKNER,D
ACCTG 600 INDEPNNT STDY/RSCH												ADD CODE REQUIRED (PD.3) NO FRESHMEN,SOPHMRS (PD.2) ONLY MAJORS FROM B ADM COLLEGE (PD.1)		
>1131	A 1-9	TO BE ARRANGED * *			1518	D 4	MW 330-520	BLM 209	WHELAN,J			ADD CODE REQUIRED (PD.3) NO FRESHMEN,SOPHMRS (PD.2) ONLY MAJORS FROM B ADM COLLEGE (PD.1)		
	GRADS ONLY (PD.1&2)									BUSINESS ADMINISTRATION				
	B A MAJORS ONLY (PD.1&2)									B A 371	CO-OP IN BUSINESS			
BUSINESS ADMINISTRATION										>1508	A 2	TO BE ARRANGED * *		
	CREDIT/NO CREDIT ONLY											ONLY MAJORS FROM B ADM COLLEGE		
	ONLY MAJORS FROM B ADM COLLEGE											MAJORS ONLY		
	EC NKZ 137											OBTAIN ENTRY CODES.		
												* = NEW COURSE (SEE FRONT OF TIME SCHEDULE)		

HOW TO READ COURSE LISTINGS: SEE BACK OF TIME SCHEDULE
 H = HONORS COURSE
 > = LIMITED ENROLLMENT IN THIS SECTION, AND STUDENTS MUST OBTAIN ENTRY CODES.
 * = NEW COURSE (SEE FRONT OF TIME SCHEDULE)

VLPA = VISUAL, LITERARY AND PERFORMING ARTS
 I&S = INDIVIDUAL AND SOCIETY
 NW = NATURAL WORLD
 GE = NON SPECIFIED GENERAL EDUCATION
 QSR = QUANTITATIVE, SYMBOLIC, OR FORMAL REASONING
 C = ENGLISH COMPOSITION

REGISTRATION PERIODS
 PERIOD I (PD.1) = May 13 - June 19
 PERIOD II (PD.2) = June 20 - September 25
 PERIOD III (PD.3) = September 26 - October 7
 PERIOD IV (PD.4) = October 10 - November 13

UNIVERSITY OF WASHINGTON SCHOOL OF BUSINESS ADMINISTRATION

AUTUMN QUARTER 1994

DEPT COURSE TITLE SLN SECTION CRD DAY TIME SPEC CODE COMMENTS	DEPT COURSE TITLE SLN SECTION CRD DAY TIME SPEC CODE COMMENTS	DEPT COURSE TITLE SLN SECTION CRD DAY TIME SPEC CODE COMMENTS
BUSINESS POLICY		
B POL 470 BUSINESS POLICY 1556 A 4 MW 830-1020 SMI 307 BEARD, D NO FRESHMEN, SOPHOMORS, JUNIORS ONLY MAJORS FROM B ADM COLLEGE 1557 B 4 TTh 830-1020 BLM 212 HEELEY, N NO FRESHMEN, SOPHOMORS, JUNIORS ONLY MAJORS FROM B ADM COLLEGE 1558 C 4 MW 130-320 BLM 212 BEARD, D NO FRESHMEN, SOPHOMORS, JUNIORS ONLY MAJORS FROM B ADM COLLEGE 1559 D 4 TTh 1030-1220 BLM 212 DOWN NO FRESHMEN, SOPHOMORS, JUNIORS ONLY MAJORS FROM B ADM COLLEGE	FIN 552 CORP PLAN & FIN 3561 A 4 TTh 830-1020 BLM 214 HIGGINS, R ADD CODE REQUIRED (PD.3) GRADS ONLY (PD.1&2) ACCTG, GR BA MAJORS ONLY (PD.1&2) FIN 560 INVESTMENTS 3562 A 4 MW 130-320 BLM 306 FEASON ADD CODE REQUIRED (PD.3) GRADS ONLY (PD.1&2) ACCTG, GR BA MAJORS ONLY (PD.1&2) OTHERS BY PERM FIN 590 CAPITAL MARKET THRY 3563 A 4 MW 130-320 BLM 408 MALATESTA, P ADD CODE REQUIRED (PD.3) GRADS ONLY (PD.1&2) ACCTG, GR BA MAJORS ONLY (PD.1&2) OTHERS BY PERM FIN 599 DOCTORAL SEMINAR-FIN 3564 A 1 TO BE ARRANGED * * ROLEY, U ADD CODE REQUIRED (PD.3) GRADS ONLY (PD.1&2) GR BA, ACCTG MAJORS ONLY (PD.1&2) PHD STUDENTS ONLY FIN 600 INDEPNENT STDY/RSCH >3565 A 1-9 TO BE ARRANGED * * GRADS ONLY (PD.1&2) ACCTG, GR BA MAJORS ONLY (PD.1&2) >3566 B 1-9 F 130-320 BLM 202 GRADS ONLY (PD.1&2) GR BA, ACCTG MAJORS ONLY (PD.1&2) OTHERS BY PERM DEPT SEMINAR	HRMOB 470 MOTIVATION & PERF 4010 A 4 TTh 130-320 CLK 119 MITCHELL, M NO FRESHMEN, SOPHOMORS (PD.2&3) ONLY MAJORS FROM B ADM COLLEGE (PD.1) HRMOB 499 UNDERGRAD RESEARCH >4011 A 1-6 TO BE ARRANGED * * ONLY MAJORS FROM B ADM COLLEGE INSTRUCTOR I.D. FROM INSTRUCTOR REQ HRMOB 515 PERF APPRSL & COMP 4012 A 3 TTh 330-520 BLM 408 HUBER, U ADD CODE REQUIRED (PD.3) GRADS ONLY (PD.1&2) GR BA, ACCTG MAJORS ONLY (PD.1&2) OTHERS BY PERM HRMOB 520 COLLECT BARG 4013 A 3 TTh 330-520 BLM 414 PETERSON, R ADD CODE REQUIRED (PD.3) GRADS ONLY (PD.1&2) ACCTG, GR BA MAJORS ONLY (PD.1&2) OTHERS BY PERM HRMOB 550 LEADERSHIP 4014 A 3 TTh 1030-1220 BLM 408 WOODWORTH, R ADD CODE REQUIRED (PD.3) GRADS ONLY (PD.1&2) ACCTG, GR BA MAJORS ONLY (PD.1&2) OTHERS BY PERM HRMOB 580 NEGOTIATIONS 4015 A 3 TTh 130-320 BLM 202 HUBER, U ADD CODE REQUIRED (PD.3) GRADS ONLY (PD.1&2) ACCTG, GR BA MAJORS ONLY (PD.1&2) HRMOB 599 DOCTORAL SEM-HRMOB 4016 A 1 W 230-520 PRA 110 EREZ, S ADD CODE REQUIRED (PD.3) GRADS ONLY (PD.1&2) ACCTG, GR BA MAJORS ONLY (PD.1&2) OTHERS BY PERM HRMOB 600 INDEPNENT STDY/RSCH >4017 A 1-9 TO BE ARRANGED * * GRADS ONLY (PD.1&2) ACCTG, GR BA MAJORS ONLY (PD.1&2)
B POL 471 SMALL BUSINESS MGMT 1560 A 4 MW 230-420 SMI 311 UESPER, S NO FRESHMEN, SOPHOMORS, JUNIORS ONLY MAJORS FROM B ADM COLLEGE 1561 B 4 MW 1030-1220 BLM 212 UESPER, S NO FRESHMEN, SOPHOMORS, JUNIORS ONLY MAJORS FROM B ADM COLLEGE B POL 499 UNDERGRAD RESEARCH >1562 A 1-6 TO BE ARRANGED * * ONLY MAJORS FROM B ADM COLLEGE INSTRUCTOR I.D. FROM INSTRUCTOR REQ B POL 530 ENTREPRENEURSHIP 1563 A 3 MW 830-1020 BLM 214 KNUDSON, H ADD CODE REQUIRED (PD.3) GRADS ONLY (PD.1&2) ACCTG, GR BA MAJORS ONLY (PD.1&2) OTHERS BY PERM B POL 590 CLASSICS IN SM 1564 A 4 MW 130-320 PRA 120 KNUDSON, H ADD CODE REQUIRED (PD.3) GRADS ONLY (PD.1&2) ACCTG, GR BA MAJORS ONLY (PD.1&2) BUSINESS CONSULTING B POL 600 INDEPNENT STDY/RSCH >1565 A 1-9 TO BE ARRANGED * * GRADS ONLY (PD.1&2) ACCTG, GR BA MAJORS ONLY (PD.1&2)	HUMAN RESOURCE MGMT & ORG BEHAVR	
B POL 600 INDEPNENT STDY/RSCH >1565 A 1-9 TO BE ARRANGED * * GRADS ONLY (PD.1&2) ACCTG, GR BA MAJORS ONLY (PD.1&2)	HRMOB 301 PERS SYS & IND REL 3995 A 3 TTh 1030-1150 SMI 311 HONER, L NO FRESHMEN, SOPHOMORS (PD.2&3) ONLY MAJORS FROM B ADM COLLEGE (PD.1) 3996 B 3 TTh 130-250 SMI 115 DANIELS, J NO FRESHMEN, SOPHOMORS (PD.2&3) ONLY MAJORS FROM B ADM COLLEGE (PD.1) HRMOB 400 MGT OF ORG BEH >3997 A 4 MW 830-1020 BLM 306 BUCK, VERN ONLY FOR MAJORS ADMITTED AUT 94 >3998 B 4 TTh 830-1020 BLM 204 KAST, FREMONT ONLY FOR MAJORS ADMITTED AUT 94 >3999 C 4 TTh 1030-1220 BLM 312 FULLER, S ONLY FOR MAJORS ADMITTED AUT 94 4000 D 4 TTh 1030-1220 BLM 306 LEE, T ONLY MAJORS FROM B ADM COLLEGE >4001 E 4 MW 330-520 BLM 202 BUCK, U ONLY FOR MAJORS ADMITTED AUT 94 >4002 F 4 TTh 130-320 BLM 206 HEATH, P ONLY FOR MAJORS ADMITTED AUT 94 >4003 G 4 MW 1030-1220 BLM 306 FULLER, S ONLY FOR MAJORS ADMITTED AUT 94 >4004 H 4 MW 130-320 BLM 206 FULLER, S ONLY FOR MAJORS ADMITTED AUT 94 HRMOB 410 STAFFING 4007 A 4 TTh 230-420 SAU 127 HOPPER, H NO FRESHMEN, SOPHOMORS (PD.2&3) ONLY MAJORS FROM B ADM COLLEGE (PD.1) HRMOB 415 PERF APPR & COMPEN 4008 A 4 TTh 830-1020 BLM 414 PETERSON, R NO FRESHMEN, SOPHOMORS (PD.2&3) ONLY MAJORS FROM B ADM COLLEGE (PD.1) HRMOB 450 LDRSHIP & DECSNMKG 4009 A 4 TTh 830-1020 ARC 025 WOODWORTH, R NO FRESHMEN, SOPHOMORS (PD.2&3) ONLY MAJORS FROM B ADM COLLEGE (PD.1)	IS 300 INTRO TO INFO SYS 7325 AA 4 MW 130-250 KHE 220 LOU, C Th 830-1020 BLM 402 7326 AB 4 MW 130-250 KHE 220 LOU, C F 830-1020 BLM 402 7327 AC 4 MW 130-250 KHE 220 LOU, C Th 1030-1220 BLM 402 7328 AD 4 MW 130-250 KHE 220 LOU, C F 1030-1220 BLM 402 7329 AE 4 MW 130-250 KHE 220 LOU, C Th 1230-220 BLM 402 7330 AF 4 MW 130-250 KHE 220 LOU, C F 1230-220 BLM 402 7331 AG 4 MW 130-250 KHE 220 LOU, C Th 230-420 BLM 402 7332 AH 4 MW 130-250 KHE 220 LOU, C F 230-420 BLM 402 IS 320 FUND OF APPLIC PROG 4194 A 4 TTh 830-1020 BLM 302 MANNING, H NO FRESHMEN, SOPHOMORS (PD.2&3) ONLY MAJORS FROM B ADM COLLEGE (PD.1) FUNDAMENTALS OF APPLICATION PROGRAMMING 4195 B 4 TTh 330-520 BLM 214 MANNING, H NO FRESHMEN, SOPHOMORS (PD.2&3) ONLY MAJORS FROM B ADM COLLEGE (PD.1) IS 422 APPL PRGM FOR IS 4196 A 4 MW 1230-220 BLM 414 PRATER, G NO FRESHMEN, SOPHOMORS (PD.2&3) ONLY MAJORS FROM B ADM COLLEGE (PD.1)
FIN 350 BUSINESS FINANCE 3550 A 4 TTh 830-1020 PRA 310 HOUDES, M ONLY MAJORS FROM B ADM COLLEGE 3551 B 4 TTh 1030-1220 BLM 304 HOUDES, M ONLY MAJORS FROM B ADM COLLEGE 3552 C 4 MW 1030-1220 BLM 304 SIEGEL, A ONLY MAJORS FROM B ADM COLLEGE 3553 D 4 TTh 130-320 BLM 304 ONLY MAJORS FROM B ADM COLLEGE 3554 E 4 MW 330-520 BLM 214 ONLY MAJORS FROM B ADM COLLEGE FIN 423 BANKING & FINCL SYST >3555 A 4 TTh 830-1020 SMI 115 HESS, A NO FRESHMEN, SOPHOMORS (PD.1) ONLY MAJORS FROM B ADM COLLEGE NO ACCTG MAJORS (PD.1) FIN 450 PROB IN CORP FIN 3556 A 4 MW 830-1020 ARC 025 MALATESTA, P NO FRESHMEN, SOPHOMORS (PD.1) ONLY MAJORS FROM B ADM COLLEGE NO ACCTG MAJORS (PD.1) FIN 460 INVESTMENTS 3557 A 4 MW 330-520 BLM 212 ROLEY, U NO FRESHMEN, SOPHOMORS (PD.1) ONLY MAJORS FROM B ADM COLLEGE NO ACCTG MAJORS (PD.1) 3558 B 4 MW 130-320 CLK 119 ROLEY, U NO FRESHMEN, SOPHOMORS (PD.1) ONLY MAJORS FROM B ADM COLLEGE NO ACCTG MAJORS (PD.1) FIN 499 UNDERGRAD RESEARCH >3560 A 3 TO BE ARRANGED * * ONLY MAJORS FROM B ADM COLLEGE INSTRUCTOR I.D. FROM INSTRUCTOR REQ	FINANCE	
HOW TO READ COURSE LISTINGS: SEE BACK OF TIME SCHEDULE H = HONORS COURSE > = LIMITED ENROLLMENT IN THIS SECTION, AND STUDENTS MUST OBTAIN ENTRY CODES. % = NEW COURSE (SEE FRONT OF TIME SCHEDULE)	VLPA = VISUAL, LITERARY AND PERFORMING ARTS IAS = INDIVIDUAL AND SOCIETY NW = NATURAL WORLD GE = NON SPECIFIED GENERAL EDUCATION QSR = QUANTITATIVE, SYMBOLIC, OR FORMAL REASONING C = ENGLISH COMPOSITION	REGISTRATION PERIODS PERIOD I (PD.1) = May 13 - June 19 PERIOD II (PD.2) = June 20 - September 25 PERIOD III (PD.3) = September 26 - October 7 PERIOD IV (PD.4) = October 10 - November 13

UNIVERSITY OF WASHINGTON

SCHOOL OF BUSINESS ADMINISTRATION

AUTUMN QUARTER 1994

DEPT SLN	COURSE SECTION	TITLE CRD DAY	TIME	BLDG ROOM	INSTR	DEPT SLN	COURSE SECTION	TITLE CRD DAY	TIME	BLDG ROOM	INSTR	DEPT SLN	COURSE SECTION	TITLE CRD DAY	TIME	BLDG ROOM	INSTR
COMMENTS						COMMENTS						COMMENTS					
IS 423	OBJECT-ORIENTED SYS					1176	AD 5	TTh	830-1020	SMI 120	SULLIVAN, J	4872	AD 4	MW	130-320	SMI 120	EDWARDS, J
4197	A 4	MW	830-1020	BLM 202	BURROUS, M			Th	230-320	SRV 209				Th	1130-1220	DEN 212	
NO FRESHMEN, SOPHOMRES (PD.2&3) ONLY MAJORS FROM B ADM COLLEGE (PD.1)						NO FRESHMEN, SOPHOMRES (PD.3) ONLY MAJORS FROM B ADM COLLEGE (PD.1&2)						NO FRESHMEN, SOPHOMRES (PD.3) ONLY MAJORS FROM B ADM COLLEGE (PD.1&2)					
IS 460	SYS ANALYS & DESQNI					4177	RE 5	TTh	830-1020	SMI 120	SULLIVAN, J	4873	RE 4	MW	130-320	SMI 120	EDWARDS, J
>4198	A 4	MW	1030-1220	BLM 214	LOU, C			Th	1030-1120	PAB A118				Th	930-1020	CHU 332	
NO FRESHMEN, SOPHOMRES (PD.2&3) ONLY MAJORS FROM B ADM COLLEGE (PD.1)						NO FRESHMEN, SOPHOMRES (PD.3) ONLY MAJORS FROM B ADM COLLEGE (PD.1&2)						NO FRESHMEN, SOPHOMRES (PD.3) ONLY MAJORS FROM B ADM COLLEGE (PD.1&2)					
4199	B 4	MW	330-520	BLM 302	LOU, C	4178	RF 5	TTh	830-1020	SMI 120	SULLIVAN, J	4874	RF 4	MW	130-320	SMI 120	EDWARDS, J
NO FRESHMEN, SOPHOMRES (PD.2&3) ONLY MAJORS FROM B ADM COLLEGE						NO FRESHMEN, SOPHOMRES (PD.3) ONLY MAJORS FROM B ADM COLLEGE (PD.1&2)						NO FRESHMEN, SOPHOMRES (PD.3) ONLY MAJORS FROM B ADM COLLEGE (PD.1&2)					
IS 470	BUSINESS DATA COMM					4179	AG 5	TTh	830-1020	SMI 102	SULLIVAN, J	4875	AG 4	MW	130-320	SMI 120	EDWARDS, J
4200	A 4	TTh	330-520	BLM 209	LANGFORD, J			Th	130-220	SRV 209				Th	1130-1220	GUG 317	
NO FRESHMEN, SOPHOMRES (PD.2&3) ONLY MAJORS FROM B ADM COLLEGE (PD.1)						NO FRESHMEN, SOPHOMRES (PD.3) ONLY MAJORS FROM B ADM COLLEGE (PD.1&2)						NO FRESHMEN, SOPHOMRES (PD.3) ONLY MAJORS FROM B ADM COLLEGE (PD.1&2)					
4201	B 4	TTh	130-320	BLM 214	LANGFORD, J	4180	AH 5	TTh	830-1020	SMI 120	SULLIVAN, J	4876	AH 4	MW	130-320	SMI 120	EDWARDS, J
NO FRESHMEN, SOPHOMRES (PD.2&3) ONLY MAJORS FROM B ADM COLLEGE (PD.1)						NO FRESHMEN, SOPHOMRES (PD.3) ONLY MAJORS FROM B ADM COLLEGE (PD.1&2)						NO FRESHMEN, SOPHOMRES (PD.3) ONLY MAJORS FROM B ADM COLLEGE (PD.1&2)					
IS 480	DATA BASE MGMT					IS 330	DEVELOPING NATIONS					MKTG 310	PRODT & PRICE POL				
4202	A 4	TTh	830-1020	BLM 202	KOUSHIK, M	4182	A 4	MW	830-1020	PAR 322		4878	A 4	MW	130-320	BLM 206	ERICKSON, G
NO FRESHMEN, SOPHOMRES (PD.2&3) ONLY MAJORS FROM B ADM COLLEGE (PD.1)						ADD CODE REQUIRED (PD.3) NO FRESHMEN, SOPHOMRES (PD.2&3) ONLY MAJORS FROM B ADM COLLEGE (PD.1)						ADD CODE REQUIRED (PD.3) NO FRESHMEN, SOPHOMRES (PD.2&3) ONLY MAJORS FROM B ADM COLLEGE (PD.1)					
IS 489	UNDERGRAD RESEARCH					IS 340	INDUSTAL COUNTRIES					MKTG 335	PRIN OF SELLING				
>4203	A 1-4	TO BE ARRANGED * *				4183	A 4	MW	130-320	BLM 214	GLASSMAN	7333	A 4	MW	830-1020	SMI 107	EDWARDS
ONLY MAJORS FROM B ADM COLLEGE INSTRUCTOR I.O. FROM INSTRUCTOR REQ						ADD CODE REQUIRED (PD.3) NO FRESHMEN, SOPHOMRES (PD.2&3) ONLY MAJORS FROM B ADM COLLEGE (PD.1)						ADD CODE REQUIRED (PD.3) NO FRESHMEN, SOPHOMRES (PD.2&3) ONLY MAJORS FROM B ADM COLLEGE (PD.1)					
IS 530	MGMT OF IS RESRCS					IS 470	MGT INTL TRADE OPNS					MKTG 340	ADVERTISING				
4204	A 4	TTh	330-520	BLM 302	LOU, C	4184	A 4	TTh	1030-1220	SRV 116	RALSTON, J	4880	A 4	MW	830-1020	SMI 115	RUTH, J
ADD CODE REQUIRED (PD.3) GRADS ONLY (PD.1&2) GR BR, ACCTG MAJORS ONLY (PD.1&2)						ADD CODE REQUIRED (PD.3) SENIORS ONLY (PD.1) NO FRESHMEN, SOPHOMRES (PD.2&3) ONLY MAJORS FROM B ADM COLLEGE (PD.1)						ADD CODE REQUIRED (PD.3) NO FRESHMEN, SOPHOMRES (PD.2&3) ONLY MAJORS FROM B ADM COLLEGE (PD.1)					
IS 545	DATA BASE MGMT SYS					IS 499	UNDERGRAD RESEARCH					MKTG 370	RETAILING				
4205	A 3	TTh	1030-1220	BLM 214	KOUSHIK, M	>4186	A 1-6	TO BE ARRANGED * *				4883	A 4	MW	830-1020	BLM 408	
ADD CODE REQUIRED (PD.3) GRADS ONLY (PD.1&2) GR BR, ACCTG MAJORS ONLY (PD.1&2)						ONLY MAJORS FROM B ADM COLLEGE INSTRUCTOR I.O. FROM INSTRUCTOR REQ						ADD CODE REQUIRED (PD.3) NO FRESHMEN, SOPHOMRES (PD.2&3) ONLY MAJORS FROM B ADM COLLEGE (PD.1)					
IS 588	ADV EXPERT SYSTEMS					IS 550	INTL BUS ENVIRON					4884	B 4	MW	1030-1220	BLM 408	SPRATLEN, T
4206	A 4	MW	1030-1220	BLM 302	HOOKERJEE, U	4187	A 4	TTh	130-320	BLM 414	RALSTON, J	4884	B 4	MW	1030-1220	BLM 408	SPRATLEN, T
ADD CODE REQUIRED (PD.3) GRADS ONLY (PD.1&2) GR BR, ACCTG MAJORS ONLY (PD.1&2) PH D COURSE						ADD CODE REQUIRED (PD.3) GRADS ONLY (PD.1&2) GR BR, ACCTG MAJORS ONLY (PD.1&2) OTHERS BY PERM						ADD CODE REQUIRED (PD.3) NO FRESHMEN, SOPHOMRES (PD.2&3) ONLY MAJORS FROM B ADM COLLEGE (PD.1)					
IS 599	DOC SEMIN INFO SYS					IS 579	SEM SPCL TOPICS IB					MKTG 430	SALES FORCE MGMT				
4207	A 1	F	1030-1220	BLM 302		4189	A 4	TTh	830-1020	BLM 201	GRUTSCHI, D	7343	A 4	TTh	130-320	BLM 408	WHEATLEY, J
OFFERED JOINTLY WITH OPHGT 599 A CREDIT/NO CREDIT ONLY ADD CODE REQUIRED (PD.3) GRADS ONLY (PD.1&2) ACCTG, GR BR MAJORS ONLY (PD.1&2) OTHERS BY PERM						ADD CODE REQUIRED (PD.3) GRADS ONLY (PD.1&2) ACCTG, GR BR MAJORS ONLY (PD.1&2) INSTRUCTOR I.O. NKZ 110						ADD CODE REQUIRED (PD.3) NO FRESHMEN, SOPHOMRES (PD.2&3) ONLY MAJORS FROM B ADM COLLEGE (PD.1)					
IS 600	INDEPNDNT STDY/RSCH					IS 600	INDEPNDNT STDY/RSCH					7344	B 4	TTh	330-520	BLM 213	MCKINLEY, M
>4208	A 1-9	TO BE ARRANGED * *				>4190	A 1-9	TO BE ARRANGED * *				4885	A 4	TTh	1030-1220	SRV 127	LOUIE, T
GRADS ONLY (PD.1&2) ACCTG, GR BR MAJORS ONLY (PD.1&2)						GRADS ONLY (PD.1&2) ACCTG, GR BR MAJORS ONLY (PD.1&2) INSTRUCTOR I.O. NKZ 110						ADD CODE REQUIRED (PD.3) NO FRESHMEN (PD.2) NO SOPHOMRES (PD.3) ONLY MAJORS FROM B ADM COLLEGE (PD.1)					

INTERNATIONAL BUSINESS

IS 300	INTL ENVRT BUSNS				
4173	AA 5	TTh	830-1020	SMI 120	SULLIVAN, J
	H	Th	1030-1120	SMI 205	
NO FRESHMEN, SOPHOMRES (PD.3) ONLY MAJORS FROM B ADM COLLEGE (PD.1&2)					
4174	AB 5	TTh	830-1020	SMI 120	SULLIVAN, J
		Th	1130-1220	SRV 209	
NO FRESHMEN, SOPHOMRES (PD.3) ONLY MAJORS FROM B ADM COLLEGE (PD.1&2)					
4175	AC 5	TTh	830-1020	SMI 120	SULLIVAN, J
		Th	130-220	SMI 309	
NO FRESHMEN, SOPHOMRES (PD.3) ONLY MAJORS FROM B ADM COLLEGE (PD.1&2)					

MARKETING

MKTG 301	MARKETING CONCEPTS				
4869	AA 4	MW	130-320	SMI 120	EDWARDS, J
		Th	830-920	AND 223	
NO FRESHMEN, SOPHOMRES (PD.3) ONLY MAJORS FROM B ADM COLLEGE (PD.1&2)					
4870	AB 4	MW	130-320	SMI 120	EDWARDS, J
		Th	930-1020	BLM 206	
ONLY MAJORS FROM B ADM COLLEGE (PD.1&2)					
4871	AC 4	MW	130-320	SMI 120	EDWARDS, J
		Th	1030-1120	GUG 317	
NO FRESHMEN, SOPHOMRES (PD.3) ONLY MAJORS FROM B ADM COLLEGE (PD.1&2)					

MKTG 450	CONSUMER BEHAVIOR				
4885	A 4	TTh	1030-1220	SRV 127	LOUIE, T
ADD CODE REQUIRED (PD.3) NO FRESHMEN, SOPHOMRES (PD.2&3) ONLY MAJORS FROM B ADM COLLEGE (PD.1)					
4886	B 4	TTh	130-320	SMI 318	LOUIE, T
ADD CODE REQUIRED (PD.3) NO FRESHMEN, SOPHOMRES (PD.2&3) ONLY MAJORS FROM B ADM COLLEGE (PD.1)					

HOW TO READ COURSE LISTINGS: SEE BACK OF TIME SCHEDULE
 H = HONORS COURSE
 > = LIMITED ENROLLMENT IN THIS SECTION, AND STUDENTS MUST OBTAIN ENTRY CODES.
 % = NEW COURSE (SEE FRONT OF TIME SCHEDULE)

VLPA = VISUAL, LITERARY AND PERFORMING ARTS
 I&S = INDIVIDUAL AND SOCIETY
 NW = NATURAL WORLD
 GE = NON SPECIFIED GENERAL EDUCATION
 QSR = QUANTITATIVE, SYMBOLIC, OR FORMAL REASONING
 C = ENGLISH COMPOSITION

REGISTRATION PERIODS
 PERIOD I (PD.1) = May 13 - June 18
 PERIOD II (PD.2) = June 20 - September 25
 PERIOD III (PD.3) = September 26 - October 7
 PERIOD IV (PD.4) = October 10 - November 13

UNIVERSITY OF WASHINGTON

SCHOOL OF BUSINESS ADMINISTRATION

AUTUMN QUARTER 1994

DEPT	COURSE	TITLE	SLN	SECTION	CRD	DAY	TIME	BLDG	ROOM	INSTR
QMETH	300	QUANTITATIVE ANALYSIS	6335	A 4	TTh		1230-220	BLM	212	
										NO FRESHMEN, SOPHOMORS (PD.2&3) ONLY MAJORS FROM B ADM COLLEGE (PD.1)
QMETH	400	UNDERGRAD RESEARCH	>6336	A 3						TO BE ARRANGED * * ONLY MAJORS FROM B ADM COLLEGE INSTRUCTOR I.D. FROM INSTRUCTOR REQ
QMETH	551	LINEAR & INTEG PROG	6337	A 4	TTh		930-1020	BLM	306	DE CROIX, G
										ADD CODE REQUIRED (PD.3) GRADS ONLY ACCTG, GR BA MAJORS ONLY OTHERS BY PERM
QMETH	580	MATH PROGRAMMING	7324	A 4	TTh		130-320	BLM	300	
QMETH	600	DOCTORAL SMNR-QMETH	6338	A 1	F		1030-1220	BLM	302	
										OFFERED JOINTLY WITH OPNGT 599 A CREDIT/NO CREDIT ONLY ADD CODE REQUIRED (PD.3) GRADS ONLY (PD.1&2) GR BA, ACCTG MAJORS ONLY (PD.1&2) OTHERS BY PERM
QMETH	600	INDEPNDT STDY/RSCM	>6339	A 1-9						TO BE ARRANGED * * GRADS ONLY (PD.1&2) ACCTG, GR BA MAJORS ONLY (PD.1&2)

DEPT	COURSE	TITLE	SLN	SECTION	CRD	DAY	TIME	BLDG	ROOM	INSTR
D HYG	404	PRIN TEACH O H PROF	>2542	A 3	T		930-1220	HSD	E214	CAMERON, C
										DROP CODE REQUIRED EC/DC HSD D583 OR CALL 543-5820 PERM OF INSTR
D HYG	497	DIR STDY OH PROFS	>2543	A	URR					TO BE ARRANGED * * WELLS, N CREDIT/NO CREDIT ONLY DROP CODE REQUIRED EC/DC HSD D583 OR CALL 543-5820 PREREQ: PERM OF INSTR
D HYG	497	DIR STDY OH PROFS	>2544	B	URR					TO BE ARRANGED * * CAMERON, C CREDIT/NO CREDIT ONLY DROP CODE REQUIRED EC/DC HSD D583 OR CALL 543-5820 PREREQ: PERM OF INSTR
D HYG	497	DIR STDY OH PROFS	>2545	C	URR					TO BE ARRANGED * * FALES, N CREDIT/NO CREDIT ONLY DROP CODE REQUIRED EC/DC HSD D583 OR CALL 543-5820 PREREQ: PERM OF INSTR
D HYG	565	THEOR BASIS DH PRAC	>2546	A 3	TTh		130-250	HST	T360	WELLS, N
										OFFERED JOINTLY WITH D HYG 465 A MEETS WRITING COURSE REQUIREMENT DROP CODE REQUIRED GRADS ONLY MAJORS ONLY HSD D583 OR CALL 543-5820 OR PERM OF INSTR
D HYG	595	EDUC INTERNSHIP	>2547	A	-12					TO BE ARRANGED * * CAMERON, C DROP CODE REQUIRED EC/DC HSD D583 OR CALL 543-5820 PREREQ: 494, MEDED 520 OR 594 & PERM OF INSTR
D HYG	595	EDUC INTERNSHIP	>2548	B	3-10					TO BE ARRANGED * * FALES, N DROP CODE REQUIRED EC/DC HSD D583 OR CALL 543-5820 PREREQ: 494 OR 594 OR MEDED 520 AND PERM OF INSTR
D HYG	595	EDUC INTERNSHIP	>2549	C	-12					TO BE ARRANGED * * HAUGHTON, D DROP CODE REQUIRED EC/DC HSD D583 OR CALL 543-5820 PREREQ: 494, 594 OR MEDED 520 & PERM OF INSTR

DEPT	COURSE	TITLE	SLN	SECTION	CRD	DAY	TIME	BLDG	ROOM	INSTR
DPHS	660	DENTAL FEAR CLINIC	2596	A 2						TO BE ARRANGED * * WEINSTEIN, P GETZ, T MILGRON, P
DENTISTRY										
ENTRY CODES AVAILABLE IN HSD D323										
DENT	550P	P-SPEC STUDIES DENT	>2576	A	URR					TO BE ARRANGED * * CREDIT/NO CREDIT ONLY
DENT	557	B 2	>2577	B	2					TO BE ARRANGED * * CREDIT/NO CREDIT ONLY SPECIAL STUDY PROJECT
DENT	578	A 6	>2578	A	6					TO BE ARRANGED * * CREDIT/NO CREDIT ONLY
DENT	579	S 1	>2579	S	1					TO BE ARRANGED * * CREDIT/NO CREDIT ONLY
DENT	551	CLIN PRACT MGMT 2	2580	A 1						TO BE ARRANGED * * PHILLIPS, S
DENT	555P	P-CLIN PRACT MGMT 2	2581	A 1						TO BE ARRANGED * * CHRSTEEN, J
DENT	585	DENTAL PHOTOGRAPHY	2582	A 2	T		130-320			CLARK, J
DENT	640P	P-GERIATR EXTRAMURL	2583	A 2						TO BE ARRANGED * * KIVAK, H BRAUJIK, J STAMPALIA, L
DENT	645P	P-HOSP ROTATION	2584	A 2						TO BE ARRANGED * * ROTHWELL, B JOHNSON, B
DENT	655	MED EMERG/BLS	2585	A 1						TO BE ARRANGED * * ROTHWELL, B
DENT	700	MASTERS THESIS	>2586	A 1-9						TO BE ARRANGED * *

SCHOOL OF DENTISTRY

DENTAL HYGIENE

DEPT	COURSE	TITLE	SLN	SECTION	CRD	DAY	TIME	BLDG	ROOM	INSTR
ENTRY CODES AVAILABLE IN HSD D583										
D HYG	402	GLOBAL PERSPEC OH	>2534	A 3	Th		930-1220	HST	T474A	WELLS, N
										DROP CODE REQUIRED EC/DC HSD D583 OR CALL 543-5820
D HYG	404	FIELD EXP ORAL HLTH	>2535	A 2						TO BE ARRANGED * * CHIN, N TO BE ARRANGED * * DROP CODE REQUIRED EC/DC HSD D583 OR CALL 543-5820 REFUGEE CLINIC; LIMITED TO 1 STONT PER SESSION
D HYG	404	FIELD EXP ORAL HLTH	>2536	B 2						TO BE ARRANGED * * JEFFCOTT, E DROP CODE REQUIRED EC/DC HSD D583 OR CALL 543-5820 HEALTH DEPT
D HYG	404	FIELD EXP ORAL HLTH	>2537	C 2						TO BE ARRANGED * * KRY, M WELLS, N DROP CODE REQUIRED EC/DC HSD D583 OR CALL 543-5820 HARBORVIEW MEDICAL CTR; LIMIT 1 STONT PER SESSION (8:00-12:00, 1:00-5:00)
D HYG	404	FIELD EXP ORAL HLTH	>2538	D 2	M		800-1150			SPRADFORA, R
										DROP CODE REQUIRED EC/DC HSD D583 OR CALL 543-5820 FOSS HOME
D HYG	404	FIELD EXP ORAL HLTH	>2539	E 2						TO BE ARRANGED * * HAUGHTON, D DROP CODE REQUIRED EC/DC HSD D583 OR CALL 543-5820 D HYG SERVICES
D HYG	404	FIELD EXP ORAL HLTH	>2540	F 2						TO BE ARRANGED * * HUGGINS, K DROP CODE REQUIRED EC/DC HSD D583 OR CALL 543-5820 HEADSTART
D HYG	465	THEOR BASIS DH PRAC	>2541	A 3	TTh		130-250	HST	T360	WELLS, N
										OFFERED JOINTLY WITH D HYG 565 A MEETS WRITING COURSE REQUIREMENT DROP CODE REQUIRED MAJORS ONLY EC/DC HSD D583 OR CALL 543-5820 PREREQ: NJ OR PERM OF INSTR

DENTAL PUBLIC HEALTH SCIENCES

DEPT	COURSE	TITLE	SLN	SECTION	CRD	DAY	TIME	BLDG	ROOM	INSTR
ENTRY CODES AVAILABLE IN HSD D323										
DPHS	440P	P-DIR STDYS DPHS	>2587	A	URR					TO BE ARRANGED * * CREDIT/NO CREDIT ONLY
DPHS	510P	P-DENT PERSPECTIVES	2588	A 2	M		130-320	HSD	D209A	MILGRON, P
										M 130-320 HST T641 MILGRON, P M 130-320 HST T663
DPHS	550	P: DIR STDYS DPHS	>2589	A	URR					TO BE ARRANGED * * CREDIT/NO CREDIT ONLY
DPHS	550	P: DIR STDYS DPHS	>2590	C	URR					TO BE ARRANGED * * CREDIT/NO CREDIT ONLY CLERKSHIP IN HEALTH POLICY
DPHS	550	P: DIR STDYS DPHS	>2591	D	URR					TO BE ARRANGED * * CREDIT/NO CREDIT ONLY HEALTH CARE DELIVERY
DPHS	550	P: DIR STDYS DPHS	>2592	E	URR					TO BE ARRANGED * * CREDIT/NO CREDIT ONLY ORAL MOTOR BEHAVIOR
DPHS	550	P: DIR STDYS DPHS	>2593	A 6						TO BE ARRANGED * * CREDIT/NO CREDIT ONLY
DPHS	575	BEHAVIOR DENT RES	2594	A 1						TO BE ARRANGED * * WEINSTEIN, P CREDIT/NO CREDIT ONLY
DPHS	640P	P-4: FEARFUL PHOBIC	2595	A 1						TO BE ARRANGED * * GETZ, T MILGRON, P

ENDODONTICS

DEPT	COURSE	TITLE	SLN	SECTION	CRD	DAY	TIME	BLDG	ROOM	INSTR
ENTRY CODES AVAILABLE IN HSD D323										
ENDO	531P	P-ENDO TECHNIC	3054	AA 4	TF		830-920	HST	T733	PITTS, D STEINER, J PITTS, D STEINER, J
										TF 930-1150 * *
ENDO	550P	P-DIR STDYS ENDO	>3055	A	URR					TO BE ARRANGED * * CREDIT/NO CREDIT ONLY
ENDO	550P	P-DIR STDYS ENDO	>3056	A 6						TO BE ARRANGED * * CREDIT/NO CREDIT ONLY
ENDO	563	RADIOG INTERP	3057	A 2						TO BE ARRANGED * * NATKIN, E
ENDO	580	ENDODONTIC SEMINAR	3058	A 2						TO BE ARRANGED * * NATKIN, E
ENDO	584	ENDODONTIC SEMINAR	3059	A 2						TO BE ARRANGED * * NATKIN, E
ENDO	590	TREATMENT PLAN SEM	3060	A 2						TO BE ARRANGED * * HARRINGTON, G PITTS, D NATKIN, N
ENDO	593	CLIN PRACTICE TEACH	3061	A 1	F		830-920			PITTS, D
ENDO	600	INDEPNDT STDY/RSCM	>3062	A 1-9						TO BE ARRANGED * *
ENDO	630P	P-CLINICAL ENDODNTCS	3063	A 1						TO BE ARRANGED * * PITTS, D NATKIN, E STEINER, J
ENDO	660	CLINICAL ENDODONTCS	3064	A 4						TO BE ARRANGED * * HARRINGTON, G STEINER, J

HOW TO READ COURSE LISTINGS: SEE BACK OF TIME SCHEDULE
H = HONORS COURSE
> = LIMITED ENROLLMENT IN THIS SECTION, AND STUDENTS MUST OBTAIN ENTRY CODES.
% = NEW COURSE (SEE FRONT OF TIME SCHEDULE)

VLPA = VISUAL, LITERARY AND PERFORMING ARTS
I&S = INDIVIDUAL AND SOCIETY
NW = NATURAL WORLD
GE = NON SPECIFIED GENERAL EDUCATION
QSR = QUANTITATIVE, SYMBOLIC, OR FORMAL REASONING
C = ENGLISH COMPOSITION

REGISTRATION PERIODS
PERIOD I (PD.1) = May 13 - June 19
PERIOD II (PD.2) = June 20 - September 25
PERIOD III (PD.3) = September 26 - October 7
PERIOD IV (PD.4) = October 10 - November 13

AUTUMN QUARTER 1994

DEPT	COURSE	TITLE	SLN	SECTION	CRD	DAY	TIME	BLDG	ROOM	INSTR	DEPT	COURSE	TITLE	SLN	SECTION	CRD	DAY	TIME	BLDG	ROOM	INSTR	DEPT	COURSE	TITLE	SLN	SECTION	CRD	DAY	TIME	BLDG	ROOM	INSTR			
SPEC	CODE	COMMENTS									SPEC	CODE	COMMENTS										SPEC	CODE	COMMENTS										
ORAL BIOLOGY											ORAL MEDICINE											ORAL SURGERY													
ENTRY CODES AVAILABLE IN HSD D323											ENTRY CODES AVAILABLE IN HSD D323											ENTRY CODES AVAILABLE IN HSD D323													
ORALB 449 UNDERGRAD RESEARCH >5199 A 3 M 130-220 HST T639 LANOHT,R CREDIT/NO CREDIT ONLY											ORALM 404 DECOD AUX DIDACTIC 5519 A UR TO BE ARRANGED * * STIEFEL,D											ORALM 660 ROTAT IN MED DISCIP 5541 A 1-4 TO BE ARRANGED * * SOMMERS,E CREDIT/NO CREDIT ONLY													
ORALB 520P P-PLAQUE & DISEASE 5500 A 3 M 130-220 HST T639 LANOHT,R NF 330-420 HST T639 LANOHT,R ONLY MAJORS FROM DENT COLLEGE OTHERS BY PERM											ORALM 449 DIR STDY ODP >5520 A UR TO BE ARRANGED * * CREDIT/NO CREDIT ONLY											ORALM 664 ADV DECOD CLINICAL 5542 A UR TO BE ARRANGED * * STIEFEL,D PREREQ: 564 OR PERM OF INSTR PERSSON,R													
ORALB 521P P-ORAL PATHOLOGY 5501 A 3 M 1030-1220 HST T747 ODA,D MORTON,T F 230-320 HST T530 F 230-320 HST T531 OFFERED JOINTLY WITH ORALB 572 A											ORALM 460 DECOD AUX CLINIC 5521 A UR TO BE ARRANGED * * STIEFEL,D PERSSON,R											ORALM 665 ORAL M CLINIC 5543 A UR TO BE ARRANGED * * TRUELOVE,E SOMMERS,E SCHUBERT,M													
ORALB 540P P-CPC: ORAL BIOLOGY 5502 A 2 MW 830-920 HST T733 MORTON,T											ORALM 520P P-ORAL RADIOLOGY 5522 AR 2 M 730-1020 HST T625 F 730-920 HST T739											ORALM 670 CLIN ORALM TEACH 5544 A 1-4 TO BE ARRANGED * * SOMMERS,E													
ORALB 550P P-DIR STDYS ORALB >5503 A UR TO BE ARRANGED * * CREDIT/NO CREDIT ONLY >5504 B 2 TO BE ARRANGED * * CREDIT/NO CREDIT ONLY >5505 A 6 TO BE ARRANGED * * CREDIT/NO CREDIT ONLY											ORALM 525P P-D M H D 5523 A 1 Th 730-820 HSD D209 SCHUBERT,M											OS 522P P-SEDATION-PAIN 5400 A 2 M 730-920 HST T739													
ORALB 562 ORAL BIOL TEACHING 5506 A 1-5 TO BE ARRANGED * *											ORALM 531P P-SCT: PAIN 5524 A 1 F 730-820 HST T747 SOMMERS,E TRUELOVE,E											OS 530P P-ORAL SURGERY 5401 A 2 T 730-820 HST T739													
ORALB 565 CLIN ORAL PATHOLOGY 5507 A 1-3 TO BE ARRANGED * * MORTON,T											ORALM 540P P-CPC: ORALM CONF 5525 A 2 MTh 730-820 HST T739 MIDDRAUGH,D											OS 550P P-DIR STDYS IN OS >5402 A UR TO BE ARRANGED * * CREDIT/NO CREDIT ONLY >5403 R 6 TO BE ARRANGED * * CREDIT/NO CREDIT ONLY													
ORALB 566 SURG ORAL PATHOLOGY 5508 A 2-4 TO BE ARRANGED * *											ORALM 545P P-CPC 5526 A 1 Th 830-920 HST T639 MIDDRAUGH,D TRUELOVE,E											OS 560 DENTAL SEDATION 5404 A 2 T 330-520 HST T474 BLOOMQUIST,D BEIRKE,O EVANS,J													
ORALB 569 PERIO MICROBIOL 5509 A 2 T 930-1120 HST T635 LANOHT,R OFFERED JOINTLY WITH PERIO 574 A											ORALM 550P P-DIR STDYS IN O D >5527 A UR TO BE ARRANGED * * CREDIT/NO CREDIT ONLY >5528 B 2 TO BE ARRANGED * * CREDIT/NO CREDIT ONLY SPECIAL STUDY PROJECT >5529 C 2 TO BE ARRANGED * * CREDIT/NO CREDIT ONLY ORAL MED LIT REVIEW											OS 630P P-O S CLINIC 5405 A 1 TO BE ARRANGED * *													
ORALB 570 SEMINAR ORAL PATH 5510 A 1-3 TO BE ARRANGED * *											ORALM 564 ADV DECOD DIDACTIC 5530 A 0 TO BE ARRANGED * * STIEFEL,D											OS 651P P-HARBORVIEW ROTAT 5406 A 10 TO BE ARRANGED * * CREDIT/NO CREDIT ONLY													
ORALB 572 ORAL PATHOLOGY 5511 A 5 M 1030-1220 HST T747 ODA,D MORTON,T F 230-320 HST T530 F 230-320 HST T531 OFFERED JOINTLY WITH ORALB 521 A											ORALM 565 ORAL M CLIN CONF 5531 A 1 M 730-820 * * SOMMERS,E TRUELOVE,E SCHUBERT,M HOLLENDER,L											OS 652P P-TEXAS ROTATION 5407 A 10 TO BE ARRANGED * * WORTHINGTON,													
ORALB 575 ORAL BIOLOGY SMNR 5512 A 1 TO BE ARRANGED * * ANDERSON,L IZUTSU,K KAN,E LANOHT,R MORTON,T ODA,D PRESLAND,R ROBINOVITCH, SAUCZUK,R WATSON,E											ORALM 570 ORL MED AND THERAPY 5532 A 2 M 930-1120 * * SOMMERS,E TRUELOVE,E											ORTHODONTICS													
ORALB 576 EPITHELIAL BIOLOGY 5513 A 2 TO BE ARRANGED * * DALE,B											ORALM 576 ORAL MED LIT REVIEW 5533 A 1 M 830-920 * * TRUELOVE,E SOMMERS,E SCHUBERT,M LE RESCHE,L HOLLENDER,L											ENTRY CODES AVAILABLE IN HSD D323													
ORALB 578 RESEARCH TECHNIQUES 5514 A 2-4 TO BE ARRANGED * *											ORALM 584 DECOD FIELD PRACT 5534 A UR TO BE ARRANGED * * STIEFEL,D PREREQ: 404 OR 564											ORTHO 449 DIR STDYS IN ORTHO >5545 A UR TO BE ARRANGED * * CREDIT/NO CREDIT ONLY													
ORALB 581 SECR PRC EXCRN GLND 5515 A 1-3 TO BE ARRANGED * * SECRETORY PROCESSES											ORALM 600 INDEPNNT STDY/RSCH >5535 A 1-9 TO BE ARRANGED * * CREDIT/NO CREDIT ONLY											ORTHO 550P P-DIR STDYS ORTHO >5546 A UR TO BE ARRANGED * * CREDIT/NO CREDIT ONLY													
ORALB 600 INDEPNNT STDY/RSCH >5516 A 1-9 TO BE ARRANGED * *											ORALM 630P P-ORAL MED CLINIC 5536 A 1 TO BE ARRANGED * * PERSSON,R TRUELOVE,E											ORTHO 560 ORTHO SEMINAR 5547 A 1-5 MWNF 800-920 * *													
ORALB 700 MASTERS THESIS >5517 A 1-9 TO BE ARRANGED * *											ORALM 640P P-ADV ORALM CLINIC >5537 A 1 TO BE ARRANGED * *											ORTHO 563 ORTHO THEORY 5548 A 2 T 800-950 * * LITTLE,R													
ORALB 800 DOCTORAL DISSERTATN >5518 A 1-9 TO BE ARRANGED * *											ORALM 650P P-ORALM CLIN ELECT 5538 A 3 TO BE ARRANGED * * TRUELOVE,E CREDIT/NO CREDIT ONLY CLINICAL ORALM 5539 C 1-3 TO BE ARRANGED * * TRUELOVE,E CREDIT/NO CREDIT ONLY DENTAL CARE FOR HOMELESS 5540 D 1 TO BE ARRANGED * * TRUELOVE,E CREDIT/NO CREDIT ONLY CEREBRAL PLSY CENTER											ORTHO 566 ORTHO THEORY 5549 A 2 T 100-250 * * LITTLE,R													
																						ORTHO 570 ROENTGNR CEPHLMTRY 5550 A 2 Th 100-250 * * LITTLE,R													
																						ORTHO 580 OROFACIAL BIOLOGY 5551 A UR TF 100-350 * *													
																						ORTHO 582 ADULT ORTHO SEM 5552 A 2 M 100-220 * * MOORE,J LUE,J ARTUN,J 5553 B 2 M 230-350 * *													
																						ORTHO 584 CRANOFACIAL ANOMAL 5554 A 2 Th 100-250 * * WILLIAMS,B GRADS ONLY													
																						ORTHO 585 SURG ORTHO 5555 A 3 T 800-1220 * * HALLEN,T JONDEPH,D FIDLER,B													

HOW TO READ COURSE LISTINGS: SEE BACK OF TIME SCHEDULE
H = HONORS COURSE
> = LIMITED ENROLLMENT IN THIS SECTION, AND STUDENTS MUST OBTAIN ENTRY CODES.
% = NEW COURSE (SEE FRONT OF TIME SCHEDULE)

VLPA = VISUAL, LITERARY AND PERFORMING ARTS
I&S = INDIVIDUAL AND SOCIETY
NW = NATURAL WORLD
GE = NON SPECIFIED GENERAL EDUCATION
QSR = QUANTITATIVE, SYMBOLIC, OR FORMAL REASONING
C = ENGLISH COMPOSITION

REGISTRATION PERIODS
PERIOD I (PD.1) = May 13 - June 19
PERIOD II (PD.2) = June 20 - September 25
PERIOD III (PD.3) = September 28 - October 7
PERIOD IV (PD.4) = October 10 - November 13

SCHOOL OF DENTISTRY

AUTUMN QUARTER 1994

DEPT	COURSE	TITLE	SLN	SECTION	CRD	DAY	TIME	BLDG	ROOM	INSTR
ORTHO	589	APPLIED PSYCH ORTHO	5556	A 1	F		100-250	*	*	RAMSAY, D
ORTHO	588	PRECLINIC TECHNIQUE	5557	A UR	M		100-350	*	*	NEED, D
ORTHO	600	INDEPNENT STDY/RSC	>5558	A 1-9			TO BE ARRANGED	*	*	
ORTHO	660P	P-CLINICAL ORTHO	5559	A 1-6	MWTF		930-1220	*	*	RELEFORD, R

PEDODONTICS

ENTRY CODES AVAILABLE IN HSD D323

PEDO	523P	P-PI:COMM SKILLS I	5669	A 1			TO BE ARRANGED	*	*	
CREDIT/NO CREDIT ONLY OFFERED ORIENTATION WEEK ONLY										
PEDO	524P	P-PI:COMM SKILLS II	5670	A 1			TO BE ARRANGED	*	*	
CREDIT/NO CREDIT ONLY OFFERED ORIENTATION WEEK ONLY										
PEDO	550P	P-DIR STDYS PEDO	>5671	A UR			TO BE ARRANGED	*	*	
CREDIT/NO CREDIT ONLY										
	5672	B 1					TO BE ARRANGED	*	*	
CREDIT/NO CREDIT ONLY ADV PEDO										
PEDO	630P	P-CLINICAL PEDO	5673	A 1			TO BE ARRANGED	*	*	
PEDO	650P	P-PEDO EXTRAMURALS	5674	A 2			TO BE ARRANGED	*	*	DOMOTO, P
CREDIT/NO CREDIT ONLY TOPPENISH										
	5675	B 3					TO BE ARRANGED	*	*	
CREDIT/NO CREDIT ONLY JOE WHITING HONORS										
	5676	C 2					TO BE ARRANGED	*	*	
CREDIT/NO CREDIT ONLY SEATTLE KING COUNTY HEALTH CLINICS										

PERIODONTICS

ENTRY CODES AVAILABLE IN HSD D323

PERIO	449	DIR STDYS IN PERIO	>5682	A UR			TO BE ARRANGED	*	*	
CREDIT/NO CREDIT ONLY										
PERIO	530P	P-PERIODONTICS	5683	A 2	M		730-920	HST	T439	PERSSON, G JOHNSON, R
PERIO	550P	P-DIR STDYS PERIO	>5684	A UR			TO BE ARRANGED	*	*	
CREDIT/NO CREDIT ONLY										
PERIO	561	PERIODNTL CASE MNGT	5685	A 2	M		930-1120	HST	T635	
PERIO	574	PERIO MICROBIOL	5686	A 2	T		930-1120	HST	T635	ROBINOVITCH, WEINBERG, R ROBERTS, N ENGEL, L
OFFERED JOINTLY WITH ORALB 569 A										
PERIO	577	REVIEW OF LIT	5687	A 2			TO BE ARRANGED	*	*	SELIPSKY, H
PERIO	582	TREATMNT PLANN SMNR	5688	A 1	Th		830-920	HST	T635	RAMONS, U
CREDIT/NO CREDIT ONLY										
PERIO	585	PERIO THERAPY SMNR	5689	A 1	T		830-920	HST	T635	SELIPSKY, H
CREDIT/NO CREDIT ONLY										
PERIO	588	LONGITUDINAL PERIO	5690	A 1	F		830-920	HST	T635	JOHNSON, R
CREDIT/NO CREDIT ONLY										

DEPT	COURSE	TITLE	SLN	SECTION	CRD	DAY	TIME	BLDG	ROOM	INSTR
PERIO	592	PRESCRIPTION SURG	5691	A 1			TO BE ARRANGED	*	*	RAMONS, U
PERIO	600	INDEPNENT STDY/RSC	>5692	A 1-9			TO BE ARRANGED	*	*	
PERIO	630P	P-PERIO CLINIC	5693	A 1			TO BE ARRANGED	*	*	BARB, D
PERIO	640P	P-ADV PERIO CLINIC	5694	A 1			TO BE ARRANGED	*	*	SELIPSKY, H
PERIO	660	CLIN PERIODONTICS	5695	A 2-6			TO BE ARRANGED	*	*	RAMONS, U
PERIO	663	PRE-PROS CLIN PERIO	5696	A UR			TO BE ARRANGED	*	*	RAMONS, U
CREDIT/NO CREDIT ONLY										
PERIO	665	CLINCL PRCTCE TEACH	5697	A UR	U		830-920	HST	T635	BARB, D

PROSTHODONTICS

ENTRY CODES AVAILABLE IN HSD D323

PROS	520P	P-COMplete DENTURES	6106	A 3	T		730-920	HST	T625	TOOLSON, L
U 730-820 HST T733										
PROS	550P	P-DIR STDYS PROS	>6107	A UR			TO BE ARRANGED	*	*	
CREDIT/NO CREDIT ONLY										
PROS	560	COMPLETE DENTURES	6108	A 2			TO BE ARRANGED	*	*	BOLENDER
PROS	571	REVIEW OF LIT	6109	A 1			TO BE ARRANGED	*	*	BRUDVIK, J
PROS	574	PROS VISUAL AIDS	6110	A 1			TO BE ARRANGED	*	*	BOLENDER, C
PROS	620P	P-CL COMP DENT	6111	A 3	TF		930-1220	*	*	
T 130-420										
PROS	630P	P-CLINICAL PROS	6112	A 1			TO BE ARRANGED	*	*	FRANK, R
PROS	640P	P-CL PROS MAINTNCE	6113	A 1			TO BE ARRANGED	*	*	FRANK, R
PROS	650P	P-EXTRAMURALS PROS	6114	C 2			TO BE ARRANGED	*	*	TOOLSON, L
CREDIT/NO CREDIT ONLY PRACTICE TEACHING										
PROS	659P	P-PROS EXT LEARN	6115	A 1			TO BE ARRANGED	*	*	
CREDIT/NO CREDIT ONLY RDD CODE REQUIRED (PD.3)										
PROS	660	CLINICAL PROS	6116	A 2			TO BE ARRANGED	*	*	BRUDVIK, J

RESTORATIVE DENTISTRY

ENTRY CODES AVAILABLE IN HSD D323

RES D	510P	P-INTRO MATERIALS	6418	A 2	M		1030-1220	HSD	O209	NICHOLLS, J
RES D	515P	P-DENTAL ANATOMY	6419	AA 3	F		930-1120	HST	T639	ANDERSON, M ANDERSON, M
F 1230-420										
RES D	520P	P-INTRO OPER DENT	6420	AA 3	U		830-1020	HST	T639	GORDON, G GORDON, G GORDON, G
U 930-1220										
U 130-420										
RES D	525P	P-FIXED PROS	6421	AA 3	Th		830-920	HST	T733	TOWNSEND, J TOWNSEND, J
Th 930-1220										
Th 130-420										

DEPT	COURSE	TITLE	SLN	SECTION	CRD	DAY	TIME	BLDG	ROOM	INSTR
RES D	530P	P-RESTORATIVE DENT	6422	A 2	Th		730-920	HST	T747	WRANICK, M
RES D	540P	P-ADV RESTORATIVE	6423	A 2	T		730-920	HST	T747	BALES, D
RES D	550P	P-DIR STDYS IN RESD	>6424	A UR			TO BE ARRANGED	*	*	
CREDIT/NO CREDIT ONLY										
>6425	E UR						TO BE ARRANGED	*	*	
CREDIT/NO CREDIT ONLY RESEARCH TOPICS										
RES D	570	LITERATURE REVIEW	6426	A 1	M		800-920	HSD	O751	HARPER, R
RES D	580	TREATMENT PLANNING	6427	A 1	U		830-950	HSD	O751	YUDELIS, R
RES D	588	MAST ANAL OCCL ADJ	6428	A 2	U		130-420	HSD	O751	WRANICK, M WEAVER, J
RES D	590	FIXED PROS	6429	AA 2			TO BE ARRANGED	*	*	
TO BE ARRANGED										
RES D	600	INDEPNENT STDY/RSC	>6430	A 1-9			TO BE ARRANGED	*	*	
RES D	630P	P-RES DENT CLINIC	6431	A 2			TO BE ARRANGED	*	*	
RES D	640P	P-ADV RES D CLINIC	6432	A 3			TO BE ARRANGED	*	*	
RES D	659P	P-RES D EXT LEARN	6433	A UR			TO BE ARRANGED	*	*	
CREDIT/NO CREDIT ONLY RDD CODE REQUIRED (PD.3)										
RES D	660	ORAL REHABILITATION	6434	A 2-6			TO BE ARRANGED	*	*	YUDELIS, R

COLLEGE OF EDUCATION

EDUCATIONAL CURRICULUM & INSTRUCTION

EDC&I	424	MULTI ETHNIC C & I	>2893	U 3	M		430-650P	MLR	320	GRV, G
EDC&I	434	INTRO COMPUTERS CLA	2895	U 3	U		500-720P	MLR	424	NICHOLS, P
CREDIT/NO CREDIT ONLY										
EDC&I	436	DESIGN AND AUTH CAI	2897	U 3	Th		430-650P	MLR	424	KRROUSKY, P
EDC&I	455	LANG ARTS-ELEM SCH	>2898	U 3	M		430-650P	MLR	104	
EC MLR 122										
EDC&I	456	WKSHSP-LANG ARTS	>2899	W 4	MW		1000-1200	MLR	104	URLENCIA, S
TO BE ARRANGED										
EC MLR 211 TEP ONLY: ELEMENTARY 2ND QTR LC: WEEKS 1,2,5,6,9,10 MEETS M, U 10:00-12:00 WEEKS 3,4,7,8 MEETS U, 10:00-12:00 PR: WEEKS 1,2,5,6,9,10 MEETS F ALL DAY. WEEKS 3,4,7,8 MEETS M,T,Th,F ALL DAY IN THE FIELD										
EDC&I	457	TEACHING ESL	2900	U 3	T		500-720P	MLR	104	O'KEEFE, C
EDC&I	459	WKSHSP IMPRV READING	>2901	U 1-6	U		430-650P	MLR	112	URLENCIA, S
EDC&I	460	TCHNG OF READING	2902	U 3	T		430-650P	SHI	113	
EDC&I	464	ED NATIVE AMER YTH	2903	U 3	Th		430-620P	PRB	B164	BILL, U
EDC&I	465	SOC STDYS EDUC-ELEM	2904	U 3	T		430-650P	MLR	216	KALTSOUNIS, T

HOW TO READ COURSE LISTINGS: SEE BACK OF TIME SCHEDULE
 H = HONORS COURSE
 > = LIMITED ENROLLMENT IN THIS SECTION, AND STUDENTS MUST OBTAIN ENTRY CODES.
 % = NEW COURSE (SEE FRONT OF TIME SCHEDULE)

VLPA = VISUAL, LITERARY AND PERFORMING ARTS
 I&S = INDIVIDUAL AND SOCIETY
 NW = NATURAL WORLD
 GE = NON SPECIFIED GENERAL EDUCATION
 QSR = QUANTITATIVE, SYMBOLIC, OR FORMAL REASONING
 C = ENGLISH COMPOSITION

REGISTRATION PERIODS
 PERIOD I (PD.1) = May 13 - June 19
 PERIOD II (PD.2) = June 20 - September 25
 PERIOD III (PD.3) = September 26 - October 7
 PERIOD IV (PD.4) = October 10 - November 13

AUTUMN QUARTER 1994

DEPT	COURSE	TITLE	SLN	SECTION	CRD	DAY	TIME	BLDG	ROOM	INSTR
EDC&I	474	MULTI-ETHNIC STODS	2905	U 3	M		430-650P	MLR	112	BRANKS, J
		METHODS, CONTENT AND MATERIALS								
EDC&I	476	SPC TPCS MATH-TCHRS NW	2906	A 3	U		430-650P	S10	229	
		OFFERED JOINTLY WITH MATH 497 A								
EDC&I	479	WKSHIP - MATHEMATICS	>2907	H 4	TTh		1000-1150	MLR	212	MUKHOPADHYAY
		TO BE ARRANGED * *								
		EC MLR 211								
		TEP ONLY; ELEMETARY 2ND QTR								
		LC: WEEKS 1,2,5,6,9,10								
		MEETS T, TH, 10:00-12:00								
		WEEKS 3,4,7,8								
		MEETS W 1:00-3:00								
		PR: WEEKS 1,2,5,6,9,10								
		MEETS F ALL DAY, WEEKS 3,4,7,8								
		MEETS M,T,TH,F ALL DAY								
EDC&I	480	INTRO ED TECH	2908	U 3	T		430-650P	MLR	411	KERR, S
EDC&I	481	INTRO INSTR DESIGN	2909	U 3	M		430-650P	MLR	411	LIUINGSTON, L
EDC&I	482	ED TECH IN SCHOOLS	2910	U 3	M		430-650P	MLR	411	GLENN, A
EDC&I	486	WKSHIP INSTRCTN IMPR	2914	U 3	M		430-650P	MLR	212	BERL, J
		CREDIT/NO CREDIT ONLY								
		COMP/GRAPH CURR IN SEC MATH								
EDC&I	489	UNDERGRAD RESEARCH	>2915	A 2-5						
		TO BE ARRANGED * *								
		CREDIT/NO CREDIT ONLY								
		INSTRUCTOR I.D. MLR 122								
EDC&I	500	FIELD STUDY	>2916	A 3/6						
		TO BE ARRANGED * *								
		CREDIT/NO CREDIT ONLY								
		INSTRUCTOR I.D. MLR 122								
EDC&I	505	SEM IN CURR & INSTR	>2917	U 3	M		430-650P	THO	215	KUBOTA, C
		EC MLR 122								
		RESTRICTED TO FORD FELLOWS ONLY								
		SCI & MATH EDUC								
EDC&I	506	SEM IN CURR & INSTR	2918	U 3	Th		430-650P	MLR	212	BERL, J
		MUKHOPADHYAY								
>2919	U 3	U	430-650P	PAB	A212					VALENCLIA, S
		RESEARCH IN LITERACY								
		BY INSTR PERM ONLY								
EDC&I	524	SMNR TEACHER EDUC	2920	A 3	U		300-520	MLR	316	GROSSMAN, P
		PRESERVICE FOCUS								
EDC&I	534	SEM IN READ OF LIT	2921	U 3	T		430-650P	MLR	112	SEBESTA, S
EDC&I	541	BIL ED, ORG & STRUC	>2922	A 4	MW		230-420	SAU	142	VASQUEZ, J
EDC&I	558	SECND SCHL CURRIC	2924	U 3	U		430-650P	MLR	104	GEHRKE, N
EDC&I	559	PRNC/PRC CURRIC DVL	2925	U 3	T		430-650P	SHI	405	RAY, G
EDC&I	567	CRNT ISS SOCL STDS	2926	U 3	Th		430-650P	MLR	316	PARKER, U
EDC&I	572	CRNT ISSUES SCI ED	2927	A 1	Th		400-520	MLR	216	OLSTRAD, R
		CREDIT/NO CREDIT ONLY								
EDC&I	577	CURR ISSUES MATH ED	2928	U 1	T		430-620P	MLR	212	BERL, J
		MUKHOPADHYAY								
		CREDIT/NO CREDIT ONLY								
		MEET EVERY OTHER WEEK								
EDC&I	581	MGMT ED TECH PROGS	>2929	U 3	U		430-650P	MLR	302A	KERR, S
		CREDIT/NO CREDIT ONLY								

DEPT	COURSE	TITLE	SLN	SECTION	CRD	DAY	TIME	BLDG	ROOM	INSTR
EDC&I	589	CRNT ISS ED COMMCT	2930	A 1	U		300-420	MLR	411	KERR, S
		CREDIT/NO CREDIT ONLY								
		ALTERNATE WEEKS								
EDC&I	597	CURRIC EVAL SEM	>2931	U 3	U		430-650P	MLR	216	SMITH, J
EDC&I	599	INDEP STUDIES EDUC	>2932	A 1	U					
		TO BE ARRANGED * *								
		CREDIT/NO CREDIT ONLY								
		INSTRUCTOR I.D. MLR 122								
EDC&I	600	INDEPNNT STDY/RSCH	>2933	A 1-9						
		TO BE ARRANGED * *								
		CREDIT/NO CREDIT ONLY								
		INSTRUCTOR I.D. MLR 122								
EDC&I	601	INTERNSHIP	>2934	A 3-9						
		TO BE ARRANGED * *								
		CREDIT/NO CREDIT ONLY								
		INSTRUCTOR I.D. MLR 122								

EDUCATION

DEPT	COURSE	TITLE	SLN	SECTION	CRD	DAY	TIME	BLDG	ROOM	INSTR
EDUC	301	INTR COMM SERV ACT	>3020	A 3	U		330-520	MLR	301	OLSTRAD, R
		CREDIT/NO CREDIT ONLY								
		DROP CODE REQUIRED								
		NO FRESHMEN, SOPHMS								
		EC/DC MLR 211								
		60 HRS OBSERV; SECONDARY SEPT PRE-PLUS SMNR; SECONDARY SEPT PRE-PROG ONLY; 9/7, 9/14 & 9/21								
>3021	B 3	Th	330-520	MLR	301	OLSTRAD, R				
		CREDIT/NO CREDIT ONLY								
		DROP CODE REQUIRED								
		NO FRESHMEN, SOPHMS								
		EC/DC MLR 211								
		60 HRS OBSERV BETWEEN 9/12 - 9/23; PLUS SMNR; ELEM SEPT PRE-PROG ONLY; 9/8, 9/15 & 9/22								
>3022	C 3	U	330-420	MLR	302A	OLSTRAD, R				
		CREDIT/NO CREDIT ONLY								
		DROP CODE REQUIRED								
		NO FRESHMEN, SOPHMS								
		EC/DC MLR 211								
		6 HRS OBSERVATION/WK PLUS SMNR								
		SECONDARY PRE-PROG ONLY								
>3023	D 3	Th	330-420	SAU	151	OLSTRAD, R				
		CREDIT/NO CREDIT ONLY								
		DROP CODE REQUIRED								
		NO FRESHMEN, SOPHMS								
		EC/DC MLR 211								
		6 HRS OBSERVATION/WK PLUS SMNR								
		ELEM PRE-PROGRAM ONLY								
EDUC	302	INTR PRACT TCH&MGMT	>3024	B 3-6	Th		1200-1250	NEB	238	OLSTRAD, R
		JARFFE, C								
		CREDIT/NO CREDIT ONLY								
		EC MLR 211								
		TEP SECONDARY ONLY; PLUS 6 HRS WKLY PRACTICUM; WEEKLY SMNR								
EDUC	401	PRACT COMM SERV ACT	>3025	A 3-10						OLSTRAD, R
		CREDIT/NO CREDIT ONLY								
		EC MLR 211								
		FIELD ASSIGNMENT								
EDUC	402	PRACT TCH&MGMT-PRM	>3026	A 3-18						OLSTRAD, R
		HARRIS, K								
		CREDIT/NO CREDIT ONLY								
		EC MLR 211								
		TEP ONLY; ELEM 2ND QTR PLUS WKLY SMNR								
>3027	B 3-18					OLSTRAD, R				HARRIS, K
		CREDIT/NO CREDIT ONLY								
		EC MLR 211								
		PLUS WEEKLY SMNR; TEP ONLY; ELEM 3RD QTR								
>3028	C 3-18					OLSTRAD, R				
		CREDIT/NO CREDIT ONLY								
		EC MLR 211								
		MUSIC, COURTESY, OTHER								

DEPT	COURSE	TITLE	SLN	SECTION	CRD	DAY	TIME	BLDG	ROOM	INSTR
>3029	H 6	TO BE ARRANGED								* *
		TO BE ARRANGED NDC *								
		CREDIT/NO CREDIT ONLY								
		EC MLR 211								
		TEP ONLY; ELEMETARY 2ND QTR								
		SM: WEEKS 1,2,5,6,9,10								
		MEETS T 1:00-2:20 MLR 320								
		WEEKS 3,4,7,8								
		MEETS W 4:00-5:30 MLR 320								
		PR: WEEKS 1,2,5,6,9,10								
		MEETS F ALL DAY, WEEKS 3,4,7,8								
		MEETS M,T,TH,F ALL DAY								
>3030	P 6									* *
		TO BE ARRANGED NDC *								
		CREDIT/NO CREDIT ONLY								
		EC MLR 211								
		TEP ONLY; ELEMETARY 2ND QTR								
		SM: WEEKS 1,2,5,6,9,10								
		MEETS T 1:00-2:20 MLR 112								
		WEEKS 3,4,7,8								
		MEETS W 4:00-5:30 MLR 212								
		PR: WEEKS 1,2,5,6,9,10								
		MEETS F ALL DAY, WEEKS 3,4,7,8								
		MEETS M,T,TH,F ALL DAY								
EDUC	403	PRACT TCH&MGMT-INTER	>3031	A 3-18						OLSTRAD, R
		HARRIS, K								
		CREDIT/NO CREDIT ONLY								
		EC MLR 211								
		TEP ONLY; ELEM-2ND QTR; PLUS WKLY SMNR								
>3032	B 3-18					OLSTRAD, R				HARRIS, K
		CREDIT/NO CREDIT ONLY								
		EC MLR 211								
		PLUS WKLY SMNR; TEP ONLY; ELEM 3RD QTR								
>3033	C 3-18					OLSTRAD, R				
		CREDIT/NO CREDIT ONLY								
		EC MLR 211								
		MUSIC, COURTESY, OTHER								
EDUC	404	PRACT TCH&MGMT-SECND	>3034	A 3-18						OLSTRAD, R
		JARFFE, C								
		CREDIT/NO CREDIT ONLY								
		EC MLR 211								
		TEP ONLY; SECONDARY								
>3035	B 3-18					OLSTRAD, R				
		CREDIT/NO CREDIT ONLY								
		EC MLR 211								
		PLUS WKLY SMNR; MUSIC, COURTESY, OTHER								
>3036	H 4					MLR	112			
		TO BE ARRANGED NDC *								
		CREDIT/NO CREDIT ONLY								
		EC MLR 211								
		TEP ONLY, SECONDARY 1ST QTR								
>3037	P 4					MLR	216			
		TO BE ARRANGED NDC *								
		CREDIT/NO CREDIT ONLY								
		EC MLR 211								
		TEP ONLY, SECONDARY 1ST QTR								
>3038	Q 4					MLR	104			
		TO BE ARRANGED NDC *								
		CREDIT/NO CREDIT ONLY								
		EC MLR 211								
		TEP ONLY, SECONDARY 1ST QTR								
>3039	R 4					MLR	411			
		TO BE ARRANGED NDC *								
		CREDIT/NO CREDIT ONLY								
		EC MLR 211								
		TEP ONLY, SECONDARY 1ST QTR								
EDUC	501	ADV PRACT COMM ACT	3040	A 3-10						OLSTRAD, R
		CREDIT/NO CREDIT ONLY								
		EC MLR 211								
		FIELD ASSIGNMENT								
EDUC	502	ADV PRACT TCH & MGT	>3041	A 3-18						OLSTRAD, R
		HARRIS, K								
		CREDIT/NO CREDIT ONLY								
		EC MLR 211								
		TEP ELEMETARY ONLY								
>3042	B 3-18					OLSTRAD, R				JARFFE, C
		CREDIT/NO CREDIT ONLY								
		EC MLR 211								
		TEP SECONDARY ONLY								

HOW TO READ COURSE LISTINGS: SEE BACK OF TIME SCHEDULE
 H = HONORS COURSE
 > = LIMITED ENROLLMENT IN THIS SECTION, AND STUDENTS MUST OBTAIN ENTRY CODES.
 % = NEW COURSE (SEE FRONT OF TIME SCHEDULE)

VLPA = VISUAL, LITERARY AND PERFORMING ARTS
 I&S = INDIVIDUAL AND SOCIETY
 NW = NATURAL WORLD
 GE = NON SPECIFIED GENERAL EDUCATION
 QSR = QUANTITATIVE, SYMBOLIC, OR FORMAL REASONING
 C = ENGLISH COMPOSITION

REGISTRATION PERIODS
 PERIOD I (PD.1) = May 13 - June 19
 PERIOD II (PD.2) = June 20 - September 25
 PERIOD III (PD.3) = September 26 - October 7
 PERIOD IV (PD.4) = October 10 - November 13

UNIVERSITY OF WASHINGTON

COLLEGE OF EDUCATION

AUTUMN QUARTER 1994

DEPT SLN SPEC	COURSE CRD CODE	TITLE DAY COMMENTS	TIME	BLDG ROOM	INSTR	DEPT SLN SPEC	COURSE CRD CODE	TITLE DAY COMMENTS	TIME	BLDG ROOM	INSTR	DEPT SLN SPEC	COURSE CRD CODE	TITLE DAY COMMENTS	TIME	BLDG ROOM	INSTR	
>3043	C	3-18 TO BE ARRANGED CREDIT/NO CREDIT ONLY EC NLR 211 WKLY SNMR; MUSIC, COURTESY, OTHER			OLSTRAD, R	EDPSY 540	INDIVIDUAL TESTING					EDPSY 600	INDEPNDNT STDY/RSCH					
						>2977	A 5	NW 900-1150 EC NLR 402		NLR 402P	SEHRUD-CLIKE	>2996	A 1-9	TO BE ARRANGED CREDIT/NO CREDIT ONLY INSTRUCTOR I.D. NLR 312				
						EDPSY 545	PREPRACTICUM					EDPSY 601	INTERNSHIP					
						2978	A 3	U 130-120 EC NLR 402		NLR 402T	NELSON, M	>2997	A 3-9	TO BE ARRANGED CREDIT/NO CREDIT ONLY EC NLR 312				
						EDPSY 548	EDUC IMPL PERS THRY					EDUCATION LEADERSHIP & POLICY STUDIES						
						2979	A 5	TTh 1030-1220 NO FRESHMEN, SOPHOMRES, JUNIORS		NLR 112	RYCKMAN, D	EDLPS 479	CRUCIAL ISSUES ED					
						EDPSY 555	SMNR COUNCIL SPEC					>2935	H 3	TTh 100-220 EC NLR 211 TEP STUDENTS ONLY TOPICS & TENSIONS		NLR 212	KERDEMAN, D	
						>2980	A 2	H 230-420 CREDIT/NO CREDIT ONLY EC NLR 402		NLR 402T	FORSTER, J	>2936	P 3	TTh 300-420 "TOPICS & TENSIONS" EC NLR 211 TEP STUDENTS ONLY SECONDARY; 1ST QTR		NLR 212	KERDEMAN, D	
						EDPSY 561	GROUP PROCESS LAB					>2937	Q 3	T 1230-250 "TOPICS & TENSIONS" EC NLR 211 TEP STUDENTS ONLY SECONDARY; 1ST QTR		NLR 216	KERR, D	
						>2981	A 3	TTh 230-420 CREDIT/NO CREDIT ONLY EC NLR 402		NLR 402T	BASHEY, H	EDLPS 502	LEADERSHIP CORE I					
						EDPSY 566	CASE STUDY SMNR					>2938	A 5	Th 1230-650 EC NLR 2106 OR CALL 543-1891		NLR 320	SIROTHNIK, K	
						>2982	A 1	TO BE ARRANGED CREDIT/NO CREDIT ONLY EC NLR 312 SCHOOL PSYCHOLOGY			SEHRUD-CLIKE	>2939	B 5	TO BE ARRANGED CREDIT/NO CREDIT ONLY EC NLR 2106 OR CALL 543-1891			SIROTHNIK, K	
						>2983	U 1	U 430-620P CREDIT/NO CREDIT ONLY EC NLR 312 SCHOOL COUNSELING		NLR 402T	BASHEY, H	EDLPS 507	REFLECTIVE SEMINAR					
						EDPSY 569	SMNR COUNS RESEARCH					>2940	A 1	TO BE ARRANGED CREDIT/NO CREDIT ONLY EC NLR 2106 OR CALL 543-1891			WHITEHEAD, R	
						>2984	A 2	F 100-220 CREDIT/NO CREDIT ONLY		NLR 402T	FORSTER	EDLPS 510	SCHOOL FINANCE					
						EDPSY 570	SEM SCH & COMM PSY					2941	U 3	H 430-650P NO FRESHMEN, SOPHOMRES, JUNIORS, SENIORS		SAU 127		
						>2985	A 2	H 1000-1150 CREDIT/NO CREDIT ONLY EC NLR 402 INTRO SCH PSYCH		NLR 402T	BERNINGER, U	EDLPS 511	SCH-COMM RELATIONS					
						EDPSY 573	PRESCHOOL ASSESSMNT					2942	U 3	H 430-650P NO FRESHMEN, SOPHOMRES, JUNIORS, SENIORS		THO 118	OSTRANDER, K	
						>2986	A 3	H 130-350 CREDIT/NO CREDIT ONLY EC NLR 402		NLR 402P	BERNINGER, U	EDLPS 520	EDUC MORAL ENDEAVOR					
						EDPSY 575	STRUC EQ MODELING					2943	A 3	T 300-520 CREDIT/NO CREDIT ONLY NO FRESHMEN, SOPHOMRES, JUNIORS, SENIORS		CHU 326	KERR, D	
						>2987	A 3	TTh 100-220 CREDIT/NO CREDIT ONLY PREREQ: 594 OR EQUIVALENT		NLR 411	ABBOTT, R	EDLPS 549	SPECT TOP EDUC STDS					
						EDPSY 581	SMNR EDUC PSYCH					2944	U 3	H 430-650P CREDIT/NO CREDIT ONLY NO FRESHMEN, SOPHOMRES, JUNIORS, SENIORS		SAU 209	KERR, D	
						2988	B 3	F 130-320 CREDIT/NO CREDIT ONLY "DYNAMIC ASSESSMENT"		NLR 320	CARLSON, J.	EDLPS 530	HIST OF ED THOUGHT					
						EDPSY 582	SEM DEV & SOC					2945	U 3	H 430-650P NO FRESHMEN, SOPHOMRES, JUNIORS, SENIORS		NLR 301	BEADIE, N	
						2989	U 3	U 430-650P CREDIT/NO CREDIT ONLY ADD CODE REQUIRED (PD.3) EC NLR 322 "CHILDREN OF DIVORCE"		PAB 8164	GRAY, C	EDLPS 531	HIST AMER HIGH EDUC					
						EDPSY 588	SURVEY RESEARCH					2946	A 3	T 200-420 NO FRESHMEN, SOPHOMRES, JUNIORS, SENIORS		NLR 302A	WILLIAMS, D	
						>2990	A 3	NW 900-1020 EC NLR 312		NLR 302B	MORISHIMA, J	EDLPS 535	SM-RSCH HST OF EDUC					
						EDPSY 590	COMPUTERS IN ED RES					2947	U 3	U 430-650P NO FRESHMEN, SOPHOMRES, JUNIORS, SENIORS		THO 215	BEADIE, N	
						>2991	A 3	NW 100-220 CREDIT/NO CREDIT ONLY EC NLR 312		NLR 411	MIZOKAWA, D MORISHIMA, J	EDLPS 540	SPECT TOP EDUC STDS					
						EDPSY 591	MTHD EDUCATNL RSCH					2948	A 3	H 130-350 NO FRESHMEN, SOPHOMRES, JUNIORS, SENIORS		NLR 302A	KERR, D	
						>2992	A 3	TTh 230-350 EC NLR 312		NLR 316	TAYLOR, C	2949	U 3	T 430-650P NO FRESHMEN, SOPHOMRES, JUNIORS, SENIORS		NLR 302A	MALLEN, B	
						>2993	U 3	NW 430-550P EC NLR 312		SRU 131	SAX, G	EDLPS 551	STUDIES COMPLX ORGS					
						EDPSY 592	ADV EDUC MEASURMNTS					>2950	U 3	Th 430-650P NO FRESHMEN, SOPHOMRES, JUNIORS, SENIORS EC NLR 202 OR CALL 543-7267		NLR 411	WILLIAMS, R	
						2994	A 3	TTh 330-450 OFFERED JOINTLY WITH PSYCH 516 A		NLR 302B	SAX, G	EDLPS 562	EDUCATN AND THE LAW					
						EDPSY 599	INDEP STUDIES EDUC					2951	U 3	T 500-720P NO FRESHMEN, SOPHOMRES, JUNIORS, SENIORS		SHI 404	JULNES, R	
						>2995	A	VAR TO BE ARRANGED CREDIT/NO CREDIT ONLY INSTRUCTOR I.D. NLR 312				EDLPS 566	EDUC DISADVAN					

HOW TO READ COURSE LISTINGS: SEE BACK OF TIME SCHEDULE
 H = HONORS COURSE
 > = LIMITED ENROLLMENT IN THIS SECTION, AND STUDENTS MUST OBTAIN ENTRY CODES.
 % = NEW COURSE (SEE FRONT OF TIME SCHEDULE)

VLPA = VISUAL, LITERARY AND PERFORMING ARTS
 I&S = INDIVIDUAL AND SOCIETY
 NW = NATURAL WORLD
 GE = NON SPECIFIED GENERAL EDUCATION
 QSR = QUANTITATIVE, SYMBOLIC, OR FORMAL REASONING
 C = ENGLISH COMPOSITION

REGISTRATION PERIODS
 PERIOD I (PD.1) = May 13 - June 19
 PERIOD II (PD.2) = June 20 - September 25
 PERIOD III (PD.3) = September 26 - October 7
 PERIOD IV (PD.4) = October 10 - November 13

UNIVERSITY OF WASHINGTON

AUTUMN QUARTER 1994

COLLEGE OF ENGINEERING

DEPT	COURSE	TITLE	SLN	SECTION	CRD	DAY	TIME	BLDG	ROOM	INSTR
SUN	SUN	SUN	SUN	SUN	SUN	SUN	SUN	SUN	SUN	SUN
SPEC	SPEC	SPEC	SPEC	SPEC	SPEC	SPEC	SPEC	SPEC	SPEC	SPEC
CODE	CODE	CODE	CODE	CODE	CODE	CODE	CODE	CODE	CODE	CODE
CIVE	490	AIR POLL CONTROL	2317	A 3	TTh		930-1120	NOR	221	PILAT,M
		OFFERED JOINTLY WITH ENHUH 461 A								
CIVE	491	DETERMINISTIC SYS	2318	A 3	MWF		230-320	NOR	221	PALMER,R
CIVE	499	SPECIAL TOPICS	2319	A 3	TTh		330-520	NOR	219	
		CIV E,ENGR, INT E MAJORS ONLY (PD.1)								
		ENGR GEOL I								
		2320 B 3 MWF 230-320 NOR 225 REED,D								
		CIV E,ENGR, INT E MAJORS ONLY								
		WIND ENGR								
CIVE	499	SPECIAL PROJECTS	>2321	A 1-5						* *
		TO BE ARRANGED								
CIVE	700	MASTERS THESIS	>2322	A 1-9						* *
		TO BE ARRANGED								
CIVE	600	DOCTORAL DISSERTATION	>2323	A 1-9						* *
		TO BE ARRANGED								

TRANSPORTATION, SURVEYING, & CONTR ENGR

ENTRY CODES ARE AVAILABLE IN NOR 201A

CETS	509	CONST PRODUCTIVITY	1940	A 3	TTh		330-520	NOR	230	HINZE,J
CETS	513	SURV ADJUST	1941	A 4	TTh		930-1120	NOR	219	VERESS,S
CETS	520	SEMINAR	1942	A 1	M		1130-1220	NOR	221	SCHNEIDER,J
		CREDIT/NO CREDIT ONLY								
		1943 B 1 M 200-315 NOR 116 HAHONEY,J								
		CREDIT/NO CREDIT ONLY								
		DATA SEMINAR								
CETS	570	LAND USE/TRANS MODS	1944	A 3	MWF		830-920	NOR	221	SCHNEIDER,J
		OFFERED JOINTLY WITH URBDP 530 A								
CETS	599	SPECIAL TOPICS	>1945	A 2-5						* *
		TO BE ARRANGED								
CETS	600	INDEPENDNT STDY/RSCH	>1946	A 1-9						* *
		TO BE ARRANGED								

STRUCTURAL & GEOTECHNICAL ENGR & MECH

ENTRY CODES ARE AVAILABLE IN NOR 201A

CESM	501	STR MECH STATICS	1931	U 6	MWF		430-620P	NOR	221	MILLER,G
CESM	511	ADV REINF CONC DES	1932	A 3	MWF		330-420	NOR	221	EBERHARD,M
CESM	520	SEMINAR	1933	A 1	Th		1130-1220	NOR	230	STANTON,J
		CREDIT/NO CREDIT ONLY								
CESM	561	ADV GEOTECH ENGI	1934	A 3	MWF		130-220	NOR	226	HOLTZ
CESM	599	SPECIAL TOPICS	>1936	A 2-5						* *
		TO BE ARRANGED								
		1937 B 3 MWF 830-920 NOR 226 TURKIVYRH,G								
		COMP AIDED ENGR								
CESM	600	INDEPENDNT STDY/RSCH	>1939	A 1-9						* *
		TO BE ARRANGED								

ENVIRONMENTAL ENGINEERING & SCIENCE

ENTRY CODES ARE AVAILABLE IN NOR 201A

CEWA	520	SEMINAR	1947	A 1	T		330-450	NOR	220	STENSEL,H
		CREDIT/NO CREDIT ONLY								
CEWA	540	HYDRODYNAMICS	1948	A 4	M		330-520	NOR	225	YEH,H
							330-420	NOR	225	

DEPT	COURSE	TITLE	SLN	SECTION	CRD	DAY	TIME	BLDG	ROOM	INSTR
SUN	SUN	SUN	SUN	SUN	SUN	SUN	SUN	SUN	SUN	SUN
SPEC	SPEC	SPEC	SPEC	SPEC	SPEC	SPEC	SPEC	SPEC	SPEC	SPEC
CODE	CODE	CODE	CODE	CODE	CODE	CODE	CODE	CODE	CODE	CODE
CEWA	550	MICRO PROC FUND	1949	A 3	MWF		1030-1120	NOR	226	FERGUSON,J
CEWA	555	LAKE MANAGEMENT	1950	A 2	Th		330-520	NOR	225	WELCH,E
CEWA	559	WATER SYS MGMT	1951	A 3	MWF		830-920	NOR	219	PALMER,R
CEWA	563	AIR RESOURCES MGMT	1952	A 3	MWF		130-220	NOR	230	PILAT,M
CEWA	577	RISK ASSESSMENT	1953	A 3/4	TTh		800-1020	FIS	201	
		OFFERED JOINTLY WITH ENHUH 577 A								
CEWA	599	SPECIAL TOPICS	>1954	A 2-5						* *
		TO BE ARRANGED								
CEWA	600	INDEPENDNT STDY/RSCH	>1955	A 1-9						* *
		TO BE ARRANGED								

COMPUTER SCIENCE AND ENGINEERING

ENTRY CODES AVAILABLE IN SIG 114

CSE	142	COMPUTER PROG I NW,QSR	2451	AA 4	MWF		930-1020	JHN	101	
							830-920	SIG	228	
		OFFERED JOINTLY WITH ENGR 142 AA								
		ADD CODE REQUIRED (PD.3)								
		EC SIG 134								
		STUDENTS WHO HAVE TAKEN CSE 210								
		WILL NOT RECEIVE CREDIT FOR								
		CSE/ENGR 142								
2452	AB 4	MWF 930-1020 JHN 101					830-920	SIG	231	
		OFFERED JOINTLY WITH ENGR 142 AB								
		ADD CODE REQUIRED (PD.3)								
		EC SIG 114								
		STUDENTS WHO HAVE TAKEN CSE 210								
		WILL NOT RECEIVE CREDIT FOR								
		CSE/ENGR 142								
2453	AC 4	MWF 930-1020 JHN 101					930-1020	SIG	231	
		OFFERED JOINTLY WITH ENGR 142 AC								
		ADD CODE REQUIRED (PD.3)								
		EC SIG 114								
		STUDENTS WHO HAVE TAKEN CSE 210								
		WILL NOT RECEIVE CREDIT FOR								
		CSE/ENGR 142								
2454	AD 4	MWF 930-1020 JHN 101					930-1020	EEB	218	
		OFFERED JOINTLY WITH ENGR 142 AD								
		ADD CODE REQUIRED (PD.3)								
		EC SIG 114								
		STUDENTS WHO HAVE TAKEN CSE 210								
		WILL NOT RECEIVE CREDIT FOR								
		CSE/ENGR 142								
2455	AE 4	MWF 930-1020 JHN 101					830-920	SIG	228	
		OFFERED JOINTLY WITH ENGR 142 AE								
		ADD CODE REQUIRED (PD.3)								
		EC SIG 114								
		STUDENTS WHO HAVE TAKEN CSE 210								
		WILL NOT RECEIVE CREDIT FOR								
		CSE/ENGR 142								
2456	AF 4	MWF 930-1020 JHN 101					830-920	SIG	224	
		OFFERED JOINTLY WITH ENGR 142 AF								
		ADD CODE REQUIRED (PD.3)								
		EC SIG 114								
		STUDENTS WHO HAVE TAKEN CSE 210								
		WILL NOT RECEIVE CREDIT FOR								
		CSE/ENGR 142								
2457	AG 4	MWF 930-1020 JHN 101					930-1020	MUE	153	
		OFFERED JOINTLY WITH ENGR 142 AG								
		ADD CODE REQUIRED (PD.3)								
		EC SIG 114								
		STUDENTS WHO HAVE TAKEN CSE 210								
		WILL NOT RECEIVE CREDIT FOR								
		CSE/ENGR 142								

DEPT	COURSE	TITLE	SLN	SECTION	CRD	DAY	TIME	BLDG	ROOM	INSTR
SUN	SUN	SUN	SUN	SUN	SUN	SUN	SUN	SUN	SUN	SUN
SPEC	SPEC	SPEC	SPEC	SPEC	SPEC	SPEC	SPEC	SPEC	SPEC	SPEC
CODE	CODE	CODE	CODE	CODE	CODE	CODE	CODE	CODE	CODE	CODE
2458	AH 4	MWF 930-1020 JHN 101					930-1020	SIG	228	
		OFFERED JOINTLY WITH ENGR 142 AH								
		ADD CODE REQUIRED (PD.3)								
		EC SIG 114								
		STUDENTS WHO HAVE TAKEN CSE 210								
		WILL NOT RECEIVE CREDIT FOR								
		CSE/ENGR 142								
2459	BA 4	MWF 1130-1220 KNE 110					830-920	NEB	246	
		OFFERED JOINTLY WITH ENGR 142 BA								
		ADD CODE REQUIRED (PD.3)								
		EC SIG 114								
		STUDENTS WHO HAVE TAKEN CSE 210								
		WILL NOT RECEIVE CREDIT FOR								
		CSE/ENGR 142								
2460	BB 4	MWF 1130-1220 KNE 110					830-920	SIG	229	
		OFFERED JOINTLY WITH ENGR 142 BB								
		ADD CODE REQUIRED (PD.3)								
		EC SIG 114								
		STUDENTS WHO HAVE TAKEN CSE 210								
		WILL NOT RECEIVE CREDIT FOR								
		CSE/ENGR 142								
2461	BC 4	MWF 1130-1220 KNE 110					930-1020	SIG	229	
		OFFERED JOINTLY WITH ENGR 142 BC								
		ADD CODE REQUIRED (PD.3)								
		EC SIG 114								

**UNIVERSITY OF WASHINGTON
COLLEGE OF ENGINEERING**

AUTUMN QUARTER 1994

DEPT	COURSE	TITLE	BLDG	ROOM	INSTR	DEPT	COURSE	TITLE	BLDG	ROOM	INSTR	DEPT	COURSE	TITLE	BLDG	ROOM	INSTR		
SLN	SECTION	CRD DAY TIME				SLN	SECTION	CRD DAY TIME				SLN	SECTION	CRD DAY TIME					
SPEC CODE	COMMENTS					SPEC CODE	COMMENTS					SPEC CODE	COMMENTS						
>2509	DS URR	TO BE ARRANGED	*	*	SALESIN, D DE ROSE, A	2528	Z URR T	130-320	LOW	102	ANDERSON, R BERNE, P LADNER, A TOMPA, M YOUNG, P	2689	AB 5	NTWF	1130-1220	JHN	006		
	CREDIT/NO CREDIT ONLY						CREDIT/NO CREDIT ONLY						M	330-620	EEB	221			
	MAJORS ONLY						GRADS ONLY						E, E, CMP	E MAJORS ONLY					
	GRAIL SEM						CSCI, CSE, CMP E MAJORS ONLY						2690	AC 5	NTWF	1130-1220	JHN	006	
2510	E URR H	230-320	SIG	228	LAZOWSKA, E LEUV, H ZAKORJAN, J		CSE 600 INDEPENDNT STDY/RSCH						2691	AD 5	NTWF	1130-1220	JHN	006	
	CREDIT/NO CREDIT ONLY						>2529 A 1-9 TO BE ARRANGED	*	*					M	330-520	EEB	221		
	GRADS ONLY						CREDIT/NO CREDIT ONLY							E, E, CMP	E MAJORS ONLY				
	CSCI, CSE, CMP E MAJORS ONLY						GRADS ONLY							EE 341 LINEAR SYST ANALYS					
	PARALLEL SYSTEMS						CSE, CSCI, CMP E MAJORS ONLY							2692	AA 5	NTWF	1030-1120	EEB	321
2511	ET 1 Th	530-620P	LOW	113	ETZIONI, O		CSE 700 MASTERS THESIS							T	230-320	EEB	222		
	CREDIT/NO CREDIT ONLY						>2530 A 1-9 TO BE ARRANGED	*	*					T	330-620	EEB	117		
	GRADS ONLY						CREDIT/NO CREDIT ONLY							E, E, CMP	E MAJORS ONLY				
	CSCI, CSE, CMP E MAJORS ONLY						GRADS ONLY							2693	AB 5	NTWF	1030-1120	EEB	321
	SOFTBOTS						CSE, CSCI, CMP E MAJORS ONLY							Th	1130-120	EEB	108		
2512	F URR T	1230-120	SIG	224	BORRIELLO, G BURNS, S EBELING, W		CSE 800 DOCTORAL DISSERTATN							E, E, CMP	E MAJORS ONLY				
	CREDIT/NO CREDIT ONLY						>2531 A 1-9 TO BE ARRANGED	*	*					2694	AA 5	NTWF	1230-120	EEB	321
	GRADS ONLY						CREDIT/NO CREDIT ONLY							T	230-320	EEB	222		
	CSCI, CSE, CMP E MAJORS ONLY						GRADS ONLY							T	330-620	EEB	117		
	COMPUTER AIDED DESIGN						CSE, CSCI, CMP E MAJORS ONLY							E, E, CMP	E MAJORS ONLY				
2513	G 1-2 W	1230-120	SIG	224	EGGERS, S		ELECTRICAL ENGINEERING							2695	AB 5	NTWF	1230-120	EEB	321
	CREDIT/NO CREDIT ONLY						ENTRY CODES AVAILABLE IN EEB 215							Th	230-320	EEB	222		
	GRADS ONLY						DUE TO LIMITED INSTRUCTIONAL RESOURCES, THE							Th	330-620	EEB	117		
	CSCI, CSE, CMP E MAJORS ONLY						ELECTRICAL ENGINEERING DEPARTMENT RESERVES THE							E, E, CMP	E MAJORS ONLY				
	ARCHITECTURE SINR						OPTION OF DROPPING A STUDENT FROM AN E E COURSE IF							2696	AA 5	NTWF	130-220	HUE	153
2514	H URR W	1130-1220	SIG	224	BERSHAD, B ZAKORJAN, J		THEY DO NOT ATTEND ONE OR MORE SCHEDULED CLASS							T	1030-120	EEB	226		
	CREDIT/NO CREDIT ONLY						MEETINGS DURING THE FIRST WEEK OF THE QUARTER.							E, E, CMP	E MAJORS ONLY (PD.1)				
	GRADS ONLY													E, E, CMP	E MAJORS ONLY (PD.2&3)				
	CSCI, CSE, CMP E MAJORS ONLY													2697	AB 5	NTWF	130-220	HUE	153
	MOBILE COMPUTING													Th	830-1120	EEB	226		
2515	I 1 T	230-320	SIG	225	WELD, D									Th	830-1120	EEB	226		
	CREDIT/NO CREDIT ONLY													E, E, CMP	E MAJORS ONLY				
	GRADS ONLY													2698	AC 5	NTWF	130-220	HUE	153
	CSCI, CSE, CMP E MAJORS ONLY													Th	1130-220	EEB	226		
	COMPILERS													E, E, CMP	E MAJORS ONLY				
2516	K 1-2 F	130-220	SIG	325	EGGERS, S									2699	AA 5	NTWF	230-320	EEB	321
	CREDIT/NO CREDIT ONLY													T	1130-120	EEB	221		
	GRADS ONLY													E, E, CMP	E MAJORS ONLY				
	CSE, CSCI, CMP E MAJORS ONLY													2700	AB 5	NTWF	230-320	EEB	321
	COMPILERS													W	330-520	EEB	221		
2517	L URR M	230-320	LOW	112	CHAMBERS, C									E, E, CMP	E MAJORS ONLY				
	CREDIT/NO CREDIT ONLY													2701	AC 5	NTWF	230-320	EEB	321
	GRADS ONLY													Th	230-420	EEB	221		
	CSCI, CSE, CMP E MAJORS ONLY													E, E, CMP	E MAJORS ONLY				
	LANG & PROG SYST SINR													2702	AD 5	NTWF	230-320	EEB	321
2518	M URR Th	1230-120	LOW	118	BORRIELLO BURNS, S									M	330-520	EEB	221		
	CREDIT/NO CREDIT ONLY													E, E, CMP	E MAJORS ONLY				
	GRADS ONLY													2703	AA 4	MW	330-520	EEB	218
	CSE, CSCI, CMP E MAJORS ONLY													E, E, CMP	E MAJORS ONLY				
	INTEGRATED CIRCUITS													2704	A 3	MW	1030-1120	EEB	322
2519	N 1 M	330-420	SIG	225	NOTKIN, D									E, E, CMP	E MAJORS ONLY				
	CREDIT/NO CREDIT ONLY													2705	AA 4	MW	1030-1120	EEB	322
	GRADS ONLY													E, E, CMP	E MAJORS ONLY				
	CSCI, CSE, CMP E MAJORS ONLY													2706	AA 4	MW	1030-1120	EEB	322
	SOFTWARE ENGR													E, E, CMP	E MAJORS ONLY				
2520	O URR T	230-320	LOW	115	SNYDER, L									2707	AA 5	NTWF	1130-1220	EEB	321
	CREDIT/NO CREDIT ONLY													W	830-1120	EEB	221		
	GRADS ONLY													E, E, CMP	E MAJORS ONLY				
	CSE, CSCI, CMP E MAJORS ONLY													2708	AB 5	NTWF	1130-1220	EEB	321
	PARALLEL PROGRAM ENVIRONMENT													F	830-1120	EEB	221		
2521	Q URR F	1130-1220	LOW	217	ETZIONI, O									E, E, CMP	E MAJORS ONLY				
	CREDIT/NO CREDIT ONLY													2709	AC 5	NTWF	1130-1220	EEB	321
	GRADS ONLY													F	230-520	EEB	221		
	CSCI, CSE, CMP E MAJORS ONLY													E, E, CMP	E MAJORS ONLY				
	ARTIFICIAL INTELLIGENCE													2710	AA 4	MW	1030-1120	EEB	322
2522	S URR F	330-420	SIG	226	LAZOWSKA, E LEUV, H ZAKORJAN, J BERSHAD, B LAZOWSKA, E SNYDER, L									E, E, CMP	E MAJORS ONLY				
	CREDIT/NO CREDIT ONLY													2711	A 4	NTWF	930-1020	EEB	216
	GRADS ONLY													E, E, CMP	E MAJORS ONLY				
	CSCI, CSE, CMP E MAJORS ONLY													2712	A 4	M	1230-120	EEB	218
	ASTROPHYSICS													WF	1230-220	EEB	218		
2524	U URR T	130-220	SIG	231	SHAPIRO, L									E, E, CMP	E MAJORS ONLY				
	CREDIT/NO CREDIT ONLY													2713	A 4	M	1230-120	EEB	218
	GRADS ONLY													E, E, CMP	E MAJORS ONLY				
	CSE, CSCI, CMP E MAJORS ONLY													2714	A 4	M	1230-120	EEB	218
	OFFERED JOINTLY WITH E E 500 U													E, E, CMP	E MAJORS ONLY				
>2525	UB 1 W	330-420	LOW	112	BORRIELLO, G									2715	A 4	M	1230-120	EEB	218
	CREDIT/NO CREDIT ONLY													E, E, CMP	E MAJORS ONLY				
	EMBEDDED SVS IMP													2716	A 4	M	1230-120	EEB	218
2526	X URR	TO BE ARRANGED	*	*										2717	A 4	M	1230-120	EEB	218
	CREDIT/NO CREDIT ONLY													E, E, CMP	E MAJORS ONLY				
	TA INSTR TRAINING													2718	A 4	M	1230-120	EEB	218
2527	Y 1-3 Th	1030-1120	CHL	101	TANIMOTO									2719	A 4	M	1230-120	EEB	218
	CREDIT/NO CREDIT ONLY													E, E, CMP	E MAJORS ONLY				
	TRANSCRIPT-BASED LEARNING													2720	A 4	M	1230-120	EEB	218

HOW TO READ COURSE LISTINGS: SEE BACK OF TIME SCHEDULE
 H = HONORS COURSE
 > = LIMITED ENROLLMENT IN THIS SECTION, AND STUDENTS MUST OBTAIN ENTRY CODES.
 * = NEW COURSE (SEE FRONT OF TIME SCHEDULE)

VLPA = VISUAL, LITERARY AND PERFORMING ARTS
 I&S = INDIVIDUAL AND SOCIETY
 NW = NATURAL WORLD
 GE = NON SPECIFIED GENERAL EDUCATION
 QSR = QUANTITATIVE, SYMBOLIC, OR FORMAL REASONING
 C = ENGLISH COMPOSITION

REGISTRATION PERIODS
 PERIOD I (PD.1) = May 13 - June 19
 PERIOD II (PD.2) = June 20 - September 25
 PERIOD III (PD.3) = September 26 - October 7
 PERIOD IV (PD.4) = October 10 - November 13

UNIVERSITY OF WASHINGTON

COLLEGE OF ENGINEERING

AUTUMN QUARTER 1994

DEPT SLN SPEC	COURSE SECTION	TITLE CRD DAY	TIME	BLDG ROOM	INSTR	DEPT SLN SPEC	COURSE SECTION	TITLE CRD DAY	TIME	BLDG ROOM	INSTR	DEPT SLN SPEC	COURSE SECTION	TITLE CRD DAY	TIME	BLDG ROOM	INSTR			
COMMENTS						COMMENTS						COMMENTS								
EE 446	CONTROL SYS ANLYS I					2744	X 1	TO BE ARRANGED			*									
2713	A 4	MTWTF	230-320	EEB 322				CREDIT/NO CREDIT ONLY												
ONLY MAJORS FROM ENGR COLLEGE (PD.1)												ENGINEERING								
E E, CMP E MAJORS ONLY (PD.1)						EE 505	PROB & RANDOM PROC					ENGR 100	INTRO DESIGN ENGR I&S							
2715	AA 5	MWF	1030-1120	EEB 216		2745	A 4	TTh	1230-220	EEB 318		3325	A 4	MW	230-420	LOW 113				
E E, CMP E MAJORS ONLY						EE 510	MATH FOUND SYST THR													
2716	AB 5	MWF	1030-1120	EEB 216		2747	A 4	MW	830-1020	EEB 321										
E E, CMP E MAJORS ONLY						OFFERED JOINTLY WITH M E 510 A														
2716	AB 5	MWF	1030-1120	EEB 216		EE 518	DGTL SIGNAL PROCESS					>3326	B 4	TTh	230-420	NEB 247				
E E, CMP E MAJORS ONLY						2749	A 4	MWF	230-320	EEB 222										
E E, CMP E MAJORS ONLY						LAB *						DROP CODE REQUIRED (PD.2)								
EE 454	POWER SYS ANLYS I					EE 521	MULTI DIM SIG PROC													
2717	A 4	MW	830-1020	EEB 222		2751	A 3	TTh	1030-1150	EEB 327		ENGR 110	CAREER PLANNING							
E E, CMP E MAJORS ONLY						EE 528	ADV SEMICON FUN					3327	A 1	TTh	330-420	MUE 153				
EE 461	INTRO COMP NETWORKS					2753	A 4	MTWTF	130-220	EEB 222										
2718	A 3	MWF	830-920	NEB 238		EE 533	ADV SEMICON DEVICES													
OFFERED JOINTLY WITH CSE 461 A						7319	A 4	MTWTF	930-1020	*	*									
E E, CMP E MAJORS ONLY						EE 538	TOP ELECT CIR DES					ENGR 123	INTRO ENGRG GRAPHIC NW							
EE 462	ROBOTS: VEHICLES					2754	A 3	MW	100-220	EEB 318		3328	AA 4	MW	830-920	SIG 323				
2719	AA 4	MWF	930-1020	EEB 108																
E E, CMP E MAJORS ONLY						EE 540	VLSI TESTING													
2720	AB 4	MWF	930-1020	EEB 108		2756	A 3	TTh	1200-120	EEB 316		3329	AB 4	MW	830-920	SIG 323				
E E, CMP E MAJORS ONLY						EE 550	NONLIN OPT CONTROL													
2722	AB 5	MWF	830-920	EEB 322		7334	A 3	TTh	330-450	GUG 317										
E E, CMP E MAJORS ONLY						OFFERED JOINTLY WITH A R 550 A														
EE 471	COMPUTER DESIGN ORG.					EE 559	TOPICS ELEC ENERGY					3330	AC 4	MW	830-920	SIG 323				
2721	AA 5	MWF	830-920	EEB 322		7316	A 4	MW	230-420	NEB 249										
E E, CMP E MAJORS ONLY						EE 564	PARALLEL COMP SYS													
2722	AB 5	MWF	830-920	EEB 322		2764	A 3	TTh	900-1020	EEB 222		3331	BA 4	MW	230-320	KNE 120				
E E, CMP E MAJORS ONLY						EE 570	ANTENNA ENGR													
2724	A 4	MTWTF	130-220	EEB 316		2766	A 3	MW	1030-1150	EEB 327										
E E, CMP E MAJORS ONLY						EE 572	ELMAG THRY & APPL I													
EE 486	MCROWAVE I					2768	A 4	TTh	1030-1220	EEB 218										
2724	A 4	MTWTF	130-220	EEB 316		EE 577	MATH MORPHOLOGY													
E E, CMP E MAJORS ONLY						2770	A 3	TTh	130-250	EEB 218										
EE 488	LC TECHNOLOGY					OFFERED JOINTLY WITH CSE 577 A														
2725	A 3	MWF	930-1020	EEB 218		EE 579	TOPICS/EM/OPT/ACOUS													
E E, CMP E MAJORS ONLY						2772	A 3	MWF	930-1020	EEB 327										
EE 489	LASER ELECTRONICS					EE 584	CONT & DISC VAR MTH													
2727	A 4	MTWTF	1230-120	EEB 108		2773	A 3	MWF	1130-1220	EEB 318										
EE 499	SPECIAL PROJECTS					EE 588	ADV COMPR APPLIC I													
>2728	A 2-5	TO BE ARRANGED			*	2775	A 3	MWF	1230-120	EEB 316										
EE 500	GRADUATE SEMINAR					EE 590	ADV TPCS DIGT CMPUT													
2729	B 1	M	430-550P	EEB 108		2776	A 4	MW	400-550	EEB 316										
CREDIT/NO CREDIT ONLY						EE 591	CONTROL SEMINAR													
2730	C 1	M	400-450	EEB 318		2777	A /1	M	330-420	GUG 317										
OFFERED JOINTLY WITH CSE 590 C						OFFERED JOINTLY WITH A R 591 A														
2731	D 1	TO BE ARRANGED			*	CREDIT/NO CREDIT ONLY														
2733	G 1	M	230-320	EEB 316		EE 599	SEL TOPICS IN EE													
CREDIT/NO CREDIT ONLY						>2778	A VRR	TO BE ARRANGED			*									
2734	I 1	F	100-220	EEB 216		INSTRUCTOR I.D. EE 8215														
CREDIT/NO CREDIT ONLY						EE 600	INDEPNENT STDY/RSCH													
2735	J 1	Th	1000-1200	EEB 318		>2780	A 1-9	TO BE ARRANGED			*									
CREDIT/NO CREDIT ONLY						CREDIT/NO CREDIT ONLY														
2736	K 1	M	130-220	EEB 216		INSTRUCTOR I.D. EE 8215														
CREDIT/NO CREDIT ONLY						>2781	B 1-9	TO BE ARRANGED			*									
2737	L 1	TO BE ARRANGED			*	CREDIT/NO CREDIT ONLY														
CREDIT/NO CREDIT ONLY						INSTRUCTOR I.D. EE 8215														
2738	M 1	TO BE ARRANGED			*	EE 700	MASTER THESIS													
CREDIT/NO CREDIT ONLY						>2783	A 1-9	TO BE ARRANGED			*									
2739	N 1	Th	230-320	EEB 327		CREDIT/NO CREDIT ONLY														
CREDIT/NO CREDIT ONLY						INSTRUCTOR I.D. EE 8215														
2741	T 1	M	300-420	EEB 108		EE 800	DOCTORAL DISSERTATN													
CREDIT/NO CREDIT ONLY						>2785	A 1-9	TO BE ARRANGED			*									
2742	U 1	T	130-220	SIG 231		CREDIT/NO CREDIT ONLY														
OFFERED JOINTLY WITH CSE 590 U						INSTRUCTOR I.D. EE 8215														
2743	U 1	TO BE ARRANGED			*															
CREDIT/NO CREDIT ONLY																				

HOW TO READ COURSE LISTINGS: SEE BACK OF TIME SCHEDULE
 H = HONORS COURSE
 > = LIMITED ENROLLMENT IN THIS SECTION, AND STUDENTS MUST OBTAIN ENTRY CODES.
 % = NEW COURSE (SEE FRONT OF TIME SCHEDULE)

VLPA = VISUAL, LITERARY AND PERFORMING ARTS
 I&S = INDIVIDUAL AND SOCIETY
 NW = NATURAL WORLD
 GE = NON SPECIFIED GENERAL EDUCATION
 QSR = QUANTITATIVE, SYMBOLIC, OR FORMAL REASONING
 C = ENGLISH COMPOSITION

REGISTRATION PERIODS
 PERIOD I (PD.1) = May 13 - June 19
 PERIOD II (PD.2) = June 20 - September 25
 PERIOD III (PD.3) = September 26 - October 7
 PERIOD IV (PD.4) = October 10 - November 13

AUTUMN QUARTER 1994

DEPT SLN SPEC CODE	COURSE SECTION CRD DAY TIME COMMENTS	TITLE	BLDG ROOM	INSTR	DEPT SLN SPEC CODE	COURSE SECTION CRD DAY TIME COMMENTS	TITLE	BLDG ROOM	INSTR	DEPT SLN SPEC CODE	COURSE SECTION CRD DAY TIME COMMENTS	TITLE	BLDG ROOM	INSTR
3340	AG 4	MWF 930-1020 Th 930-1020 OFFERED JOINTLY WITH CSE 142 AG ADD CODE REQUIRED (PD.3) EC FROM INSTR	JHN 101 MUE 153 142 AG		3357	BB 4	MWF 1230-120 T 230-320 T 330-520 ADD CODE REQUIRED (PD.3) EC FROM INSTR	MUE 153 MUE 155 MUE 165		ENGR 202	SPECIAL PROJECTS			
3341	AH 4	MWF 930-1020 Th 930-1020 OFFERED JOINTLY WITH CSE 142 AH ADD CODE REQUIRED (PD.3) EC FROM INSTR	JHN 101 SIG 228 142 AH		3358	BC 4	MWF 1230-120 W 230-320 W 330-520 ADD CODE REQUIRED (PD.3) EC FROM INSTR	MUE 153 MUE 155 MUE 165		>3370	A 1	TTh 830-920 CREDIT/NO CREDIT ONLY EC LOW 207 RESTRICTED TO NSEP STONTS	EEB 322	
3342	BA 4	MWF 1130-1220 T 830-920 OFFERED JOINTLY WITH CSE 142 BA ADD CODE REQUIRED (PD.3) EC FROM INSTR	KNE 110 MEB 246 142 BA		3359	BD 4	MWF 1230-120 Th 1030-1120 Th 1130-120 ADD CODE REQUIRED (PD.3) EC FROM INSTR	MUE 153 MUE 155 MUE 165		>3371	B 1	TTh 1230-120 CREDIT/NO CREDIT ONLY EC LOW 207 RESTRICTED TO NSEP STONTS	LOW 115	
3343	BB 4	MWF 1130-1220 T 830-920 OFFERED JOINTLY WITH CSE 142 BB ADD CODE REQUIRED (PD.3) EC FROM INSTR	KNE 110 SIG 229 142 BB		3360	BE 4	MWF 1230-120 Th 1230-120 Th 130-320 ADD CODE REQUIRED (PD.3) EC FROM INSTR	MUE 153 MUE 155 MUE 165		>3372	C 1	TTh 130-220 CREDIT/NO CREDIT ONLY EC LOW 207 RESTRICTED TO NSEP STONTS	NOR 226	
3344	BC 4	MWF 1130-1220 T 930-1020 OFFERED JOINTLY WITH CSE 142 BC ADD CODE REQUIRED (PD.3) EC FROM INSTR	KNE 110 SIG 229 142 BC		3361	BF 4	MWF 1230-120 F 130-220 F 230-420 ADD CODE REQUIRED (PD.3) EC FROM INSTR	MUE 153 MUE 155 MUE 165		ENGR 210	ENGR STATICS NW			
3345	BD 4	MWF 1130-1220 T 930-1020 OFFERED JOINTLY WITH CSE 142 BD ADD CODE REQUIRED (PD.3) EC FROM INSTR	KNE 110 SIG 228 142 BD		3362	RA 1	MW 230-420 MTWThF 830-1020 MTWThF 630-1000P CREDIT/NO CREDIT ONLY EC LOW 207 ALSO, CO: SAT & SUN, 8:00 - 5:00, LOW 215 RESTRICTED TO NSEP STONTS	MEB 247 LOW 215 LOW 215		>3374	RA 4	MWF 830-920 T 830-1020 ONLY MAJORS FROM ENGR COLLEGE (PD.1&2) PRE E,EPENG MAJORS ONLY (PD.1) P SCI,P R&S,PRE E,EPANJ,EPENG MAJORS ONLY (PD.2) EC FROM INSTR	THO 101 EEB 318	
3346	BE 4	MWF 1130-1220 Th 830-920 OFFERED JOINTLY WITH CSE 142 BE ADD CODE REQUIRED (PD.3) EC FROM INSTR	KNE 110 SIG 229 142 BE		3363	BA 1	MW 230-420 MTWThF 1030-1220 MTWThF 630-1000P CREDIT/NO CREDIT ONLY EC LOW 207 ALSO, CO: SAT & SUN, 8:00 - 5:00, LOW 215 RESTRICTED TO NSEP STONTS	MEB 248 LOW 215 LOW 215		>3375	AB 4	MWF 830-920 T 1030-1220 ONLY MAJORS FROM ENGR COLLEGE (PD.1&2) PRE E,EPENG MAJORS ONLY (PD.1) PRE E,P R&S,P SCI,EPANJ,EPENG MAJORS ONLY (PD.2) EC FROM INSTR	THO 101 ARC 021	
3347	BF 4	MWF 1130-1220 Th 830-920 OFFERED JOINTLY WITH CSE 142 BF ADD CODE REQUIRED (PD.3) EC FROM INSTR	KNE 110 SIG 231 142 BF		3364	CA 1	MW 330-520 MTWThF 430-520P MTWThF 630-1000P CREDIT/NO CREDIT ONLY EC LOW 207 ALSO, CO: SAT & SUN, 8:00 - 5:00, LOW 215 RESTRICTED TO NSEP STONTS	MEB 248 LOW 215 LOW 215		3376	BA 4	MWF 1030-1120 Th 1230-220 ADD CODE REQUIRED (PD.3) ONLY MAJORS FROM ENGR COLLEGE (PD.1) ONLY MAJORS FROM ENGR, FOR R COLLEGE (PD.2) PRE E,EPENG MAJORS ONLY (PD.1) PRE E,P R&S,P SCI,EPANJ,EPENG MAJORS ONLY (PD.2) EC FROM INSTR	EEB 222 LOW 222	
3348	BG 4	MWF 1130-1220 Th 930-1020 OFFERED JOINTLY WITH CSE 142 BG ADD CODE REQUIRED (PD.3) EC FROM INSTR	KNE 110 SIG 231 142 BG		3365	DA 1	MW 330-520 MTWThF 530-620P MTWThF 630-1000P CREDIT/NO CREDIT ONLY EC LOW 207 ALSO, CO: SAT & SUN, 8:00 - 5:00, LOW 215 RESTRICTED TO NSEP STONTS	MEB 248 LOW 215 LOW 215		3377	BB 4	MWF 1030-1120 Th 830-1020 ADD CODE REQUIRED (PD.3) ONLY MAJORS FROM ENGR COLLEGE (PD.1) ONLY MAJORS FROM ENGR, FOR R COLLEGE (PD.2) PRE E,EPENG MAJORS ONLY (PD.1) PRE E,P R&S,P SCI,EPANJ,EPENG MAJORS ONLY (PD.2) EC FROM INSTR	EEB 222 EEB 316	
3349	BH 4	MWF 1130-1220 Th 930-1020 OFFERED JOINTLY WITH CSE 142 BH ADD CODE REQUIRED (PD.3) EC FROM INSTR	KNE 110 MEB 247 142 BH		3366	EA 1	TTh 330-520 MTWThF 230-420 MTWThF 630-1000P CREDIT/NO CREDIT ONLY EC LOW 207 ALSO, CO: SAT & SUN, 8:00 - 5:00, LOW 215 RESTRICTED TO NSEP STONTS	EEB 327 LOW 215 LOW 215		3378	CA 4	MWF 1130-1220 T 1130-120 ADD CODE REQUIRED (PD.3) ONLY MAJORS FROM ENGR COLLEGE (PD.1) ONLY MAJORS FROM ENGR, FOR R COLLEGE (PD.2) PRE E,EPENG MAJORS ONLY (PD.1) PRE E,P R&S,P SCI,EPANJ,EPENG MAJORS ONLY (PD.2) EC FROM INSTR	EEB 222 LOW 118	
ENGR 170	FUNDAMNT MATERLS SCI NW				3367	FA 1	TTh 230-420 MTWThF 1230-220 MTWThF 630-1000P CREDIT/NO CREDIT ONLY EC LOW 207 ALSO, CO: SAT & SUN, 8:00 - 5:00, LOW 215 RESTRICTED TO NSEP STONTS	EEB 318 LOW 215 LOW 215		3379	CB 4	MWF 1130-1220 T 930-1120 ADD CODE REQUIRED (PD.3) ONLY MAJORS FROM ENGR COLLEGE (PD.1) ONLY MAJORS FROM ENGR, FOR R COLLEGE (PD.2) PRE E,EPENG MAJORS ONLY (PD.1) PRE E,P R&S,P SCI,EPANJ,EPENG MAJORS ONLY (PD.2) EC FROM INSTR	EEB 222 NEB 249	
3350	RA 4	MWF 830-920 T 830-920 T 930-1120 ADD CODE REQUIRED (PD.3) EC FROM INSTR	BRG 261 MUE 155 MUE 165		ENGR 189	SPECIAL PROJECTS				>3368	A 1-3	T TO BE ARRANGED * * INSTRUCTOR I.D. LOW 356		
3351	AB 4	MWF 830-920 Th 830-920 Th 930-1120 ADD CODE REQUIRED (PD.3) EC FROM INSTR	BRG 261 MUE 155 MUE 165		>3369	W 1	MTWThF 1230-220 MTWThF 230-420 MTWThF 430-620P CREDIT/NO CREDIT ONLY EC WIE OFFICE, 101 WILSON ANNEX, OPTL MEETING TIMES	LOW 218 LOW 218 LOW 218						
3352	AC 4	MWF 830-920 T 1130-1220 T 1230-220 ADD CODE REQUIRED (PD.3) EC FROM INSTR	BRG 261 ARC 025 MUE 165											
3353	AD 4	MWF 830-920 W 1230-120 W 130-320 ADD CODE REQUIRED (PD.3) EC FROM INSTR	BRG 261 MUE 155 MUE 165											
3354	AE 4	MWF 830-920 M 1230-120 M 130-320 ADD CODE REQUIRED (PD.3) EC FROM INSTR	BRG 261 MUE 155 MUE 165											
3355	AF 4	MWF 830-920 Th 230-320 Th 330-520 ADD CODE REQUIRED (PD.3) EC FROM INSTR	BRG 261 MUE 155 MUE 165											
3356	BA 4	MWF 1230-120 M 230-320 M 330-520 ADD CODE REQUIRED (PD.3) EC FROM INSTR	MUE 153 MUE 155 MUE 165											

HOW TO READ COURSE LISTINGS: SEE BACK OF TIME SCHEDULE
 H = HONORS COURSE
 > = LIMITED ENROLLMENT IN THIS SECTION, AND STUDENTS MUST OBTAIN ENTRY CODES.
 * = NEW COURSE (SEE FRONT OF TIME SCHEDULE)

V LPA = VISUAL, LITERARY AND PERFORMING ARTS
 I & S = INDIVIDUAL AND SOCIETY
 NW = NATURAL WORLD
 GE = NON SPECIFIED GENERAL EDUCATION
 QSR = QUANTITATIVE, SYMBOLIC, OR FORMAL REASONING
 C = ENGLISH COMPOSITION

REGISTRATION PERIODS
 PERIOD I (PD.1) = May 13 - June 19
 PERIOD II (PD.2) = June 20 - September 25
 PERIOD III (PD.3) = September 26 - October 7
 PERIOD IV (PD.4) = October 10 - November 13

UNIVERSITY OF WASHINGTON

COLLEGE OF ENGINEERING

AUTUMN QUARTER 1994

DEPT	COURSE	TITLE	SLN	SECTION	CRD	DAY	TIME	BLDG	ROOM	INSTR	DEPT	COURSE	TITLE	SLN	SECTION	CRD	DAY	TIME	BLDG	ROOM	INSTR	DEPT	COURSE	TITLE	SLN	SECTION	CRD	DAY	TIME	BLDG	ROOM	INSTR
COMMENTS											COMMENTS											COMMENTS										
ENGR 215 INTRO TO E E NW											3389 BE 4 MWF 130-220 SIG 134											3396 BA 4 MWF 930-1020 EEB 322										
3380 RA 4 MWF 930-1020 JHN 006											Th 1130-1200 NOR 225											Th 830-1020 NEB 249										
T 830-1020 NEB 245											ADD CODE REQUIRED (PD.3)											ADD CODE REQUIRED (PD.3)										
ONLY MAJORS FROM ENGR											ONLY MAJORS FROM ENGR											ONLY MAJORS FROM ENGR										
COLLEGE (PD.1&2)											COLLEGE (PD.1&2)											COLLEGE (PD.1)										
PRE E,EPENG MAJORS ONLY (PD.1)											PRE E,EPENG MAJORS ONLY (PD.1)											ONLY MAJORS FROM ENGR, FOR A										
P SCI, P R&S, PRE E, EPRNJ, EPENG, CSC1											P SCI, P R&S, PRE E, EPRNJ, EPENG, CSC1											COLLEGE (PD.2)										
MAJORS ONLY (PD.2)											MAJORS ONLY (PD.2)											PRE E, EPENG MAJORS ONLY (PD.1)										
EC FROM INSTR											EC FROM INSTR											PRE E, P R&S, P SCI, EPRNJ, EPENG										
																						MAJORS ONLY (PD.2)										
																						EC FROM INSTR										
3381 RB 4 MWF 930-1020 JHN 006											ENGR 220 INTRO MECH OF MATLS NW											3397 BB 4 MWF 930-1020 EEB 322										
Th 830-1020 NEB 245											3390 RA 4 MWF 930-1020 SIG 323											Th 1230-220 SIG 224										
T 830-1020 NEB 245											T 830-1020 NEB 247											ADD CODE REQUIRED (PD.3)										
ADD CODE REQUIRED (PD.3)											ADD CODE REQUIRED (PD.3)											ONLY MAJORS FROM ENGR										
ONLY MAJORS FROM ENGR											ONLY MAJORS FROM ENGR											ONLY MAJORS FROM ENGR										
COLLEGE (PD.1&2)											COLLEGE (PD.1)											COLLEGE (PD.1)										
PRE E, EPENG MAJORS ONLY (PD.1)											ONLY MAJORS FROM ENGR, FOR A											ONLY MAJORS FROM ENGR, FOR A										
P SCI, P R&S, PRE E, EPRNJ, EPENG, CSC1											COLLEGE (PD.2)											COLLEGE (PD.2)										
MAJORS ONLY (PD.2)											PRE E, EPENG MAJORS ONLY (PD.1)											PRE E, EPENG MAJORS ONLY (PD.1)										
EC FROM INSTR											PRE E, P R&S, P SCI, EPRNJ, EPENG											PRE E, P R&S, P SCI, EPRNJ, EPENG										
											MAJORS ONLY (PD.2)											MAJORS ONLY (PD.2)										
											EC FROM INSTR											EC FROM INSTR										
3382 RC 4 MWF 930-1020 JHN 006											3391 RB 4 MWF 930-1020 SIG 323											ENGR 231 INTRO TECH WRITING										
T 1030-1220 LOW 113											T 130-320 NEB 243											3398 A 3 MWF 930-1020 EEB 318										
ADD CODE REQUIRED (PD.3)											ADD CODE REQUIRED (PD.3)											ADD CODE REQUIRED (PD.3)										
ONLY MAJORS FROM ENGR											ONLY MAJORS FROM ENGR											ONLY MAJORS FROM ENGR										
COLLEGE (PD.1&2)											ONLY MAJORS FROM ENGR, FOR A											COLLEGE (PD.1&2)										
PRE E, EPENG MAJORS ONLY (PD.1)											COLLEGE (PD.2)											PRE E, EPENG MAJORS ONLY (PD.1)										
P SCI, P R&S, PRE E, EPRNJ, EPENG, CSC1											PRE E, EPENG MAJORS ONLY (PD.1)											PRE E, P R&S, P SCI, EPRNJ, EPENG										
MAJORS ONLY (PD.2)											PRE E, P R&S, P SCI, EPRNJ, EPENG											MAJORS ONLY (PD.2)										
EC FROM INSTR											MAJORS ONLY (PD.2)											PREREQ: 5 CR COMPOSITION CLASS										
											EC FROM INSTR											NO CR. GIVEN FOR THIS COURSE IF										
																						CR. ALREADY GIVEN FOR ENGR 130.										
3383 RD 4 MWF 930-1020 JHN 006											3392 BA 4 MWF 830-920 SIG 227											THIS COURSE IS AVAILABLE FOR										
T 1230-220 LOW 222											T 830-1020 NEB 250											STUDENTS WHO ENTERED AN ENGR DEPT.										
ADD CODE REQUIRED (PD.3)											ADD CODE REQUIRED (PD.3)											AUTUMN 92 OR AFTER.										
ONLY MAJORS FROM ENGR											ONLY MAJORS FROM ENGR											EC FROM INSTR										
COLLEGE (PD.1&2)											COLLEGE (PD.1)											3399 B 3 MWF 1030-1120 EEB 316										
PRE E, EPENG MAJORS ONLY (PD.1)											ONLY MAJORS FROM ENGR, FOR A											ADD CODE REQUIRED (PD.3)										
P SCI, P R&S, PRE E, EPRNJ, EPENG, CSC1											PRE E, EPENG MAJORS ONLY (PD.1)											ONLY MAJORS FROM ENGR										
MAJORS ONLY (PD.2)											PRE E, P R&S, P SCI, EPRNJ, EPENG											COLLEGE (PD.1&2)										
EC FROM INSTR											MAJORS ONLY (PD.2)											PRE E, EPENG MAJORS ONLY (PD.1)										
											EC FROM INSTR											PRE E, P R&S, P SCI, EPRNJ, EPENG										
																						MAJORS ONLY (PD.2)										
3384 RE 4 MWF 930-1020 JHN 006											3393 BB 4 MWF 830-920 SIG 227											3400 C 3 MWF 1130-1220 NOR 226										
Th 1030-1220 EEB 216											T 130-320 EEB 327											ADD CODE REQUIRED (PD.3)										
ADD CODE REQUIRED (PD.3)											ONLY MAJORS FROM ENGR											ONLY MAJORS FROM ENGR										
ONLY MAJORS FROM ENGR											COLLEGE (PD.1)											COLLEGE (PD.1&2)										
COLLEGE (PD.1&2)											ONLY MAJORS FROM ENGR, FOR A											PRE E, EPENG MAJORS ONLY (PD.1)										
PRE E, EPENG MAJORS ONLY (PD.1)											PRE E, EPENG MAJORS ONLY (PD.1)											PRE E, P R&S, P SCI, EPRNJ, EPENG										
P SCI, P R&S, PRE E, EPRNJ, EPENG, CSC1											PRE E, P R&S, P SCI, EPRNJ, EPENG											MAJORS ONLY (PD.2)										
MAJORS ONLY (PD.2)											MAJORS ONLY (PD.2)											PREREQ: 5 CR COMPOSITION CLASS										
EC FROM INSTR											EC FROM INSTR											NO CR. GIVEN FOR THIS COURSE IF										
																						CR. ALREADY GIVEN FOR ENGR 130.										
																						THIS COURSE IS AVAILABLE FOR										
3385 BA 4 MWF 130-220 SIG 134											ENGR 230 KINEMATICS & DYSN NW											STUDENTS WHO ENTERED AN ENGR DEPT.										
T 130-320 LOW 220											3394 RA 4 MWF 830-920 NOR 234											AUTUMN 92 OR AFTER.										
ADD CODE REQUIRED (PD.3)											Th 830-1020 NEB 248											EC FROM INSTR										
ONLY MAJORS FROM ENGR											ADD CODE REQUIRED (PD.3)											3401 D 3 MWF 830-920 LOW 217										
COLLEGE (PD.1&2)											ONLY MAJORS FROM ENGR											ADD CODE REQUIRED (PD.3)										
PRE E, EPENG MAJORS ONLY (PD.1)											ONLY MAJORS FROM ENGR, FOR A											ONLY MAJORS FROM ENGR										
P SCI, P R&S, PRE E, EPRNJ, EPENG, CSC1											COLLEGE (PD.2)											COLLEGE (PD.1&2)										
MAJORS ONLY (PD.2)											PRE E, EPENG MAJORS ONLY (PD.1)											PRE E, EPENG MAJORS ONLY (PD.1)										
EC FROM INSTR											P SCI, P R&S, PRE E, EPRNJ, EPENG											PRE E, P R&S, P SCI, EPRNJ, EPENG										
											MAJORS ONLY (PD.2)											MAJORS ONLY (PD.2)										
											EC FROM INSTR											PREREQ: 5 CR COMPOSITION CLASS										
3386 BB 4 MWF 130-220 SIG 134											ENGR 230 KINEMATICS & DYSN NW											NO CR. GIVEN FOR THIS COURSE IF										
T 1130-120 NOR 230											3395 AB 4 MWF 830-920 NOR 234											CR. ALREADY GIVEN FOR ENGR 130.										
ADD CODE REQUIRED (PD.3)											Th 1030-1220 EEB 222											THIS COURSE IS AVAILABLE FOR										
ONLY MAJORS FROM ENGR											ADD CODE REQUIRED (PD.3)											STUDENTS WHO ENTERED AN ENGR DEPT.										
COLLEGE (PD.1&2)											ONLY MAJORS FROM ENGR											AUTUMN 92 OR AFTER.										
PRE E, EPENG MAJORS ONLY (PD.1)											ONLY MAJORS FROM ENGR, FOR A											EC FROM INSTR										
P SCI, P R&S, PRE E, EPRNJ, EPENG, CSC1											COLLEGE (PD.2)											3401 D 3 MWF 830-920 LOW 217										
MAJORS ONLY (PD.2)											PRE E, EPENG MAJORS ONLY (PD.1)											ADD CODE REQUIRED (PD.3)										
EC FROM INSTR											P SCI, P R&S, PRE E, EPRNJ, EPENG											ONLY MAJORS FROM ENGR										
											MAJORS ONLY (PD.2)											COLLEGE (PD.1&2)										
											EC FROM INSTR											PRE E, EPENG MAJORS ONLY (PD.1)										
3387 BC 4 MWF 130-220 SIG 134											ENGR 230 KINEMATICS & DYSN NW											PRE E, P R&S, P SCI, EPRNJ, EPENG										
T 330-520 LOW 217											3395 AB 4 MWF 830-920 NOR 234											MAJORS ONLY (PD.2)										
ADD CODE REQUIRED (PD.3)											Th 1030-1220 EEB 222											PREREQ: 5 CR COMPOSITION CLASS										
ONLY MAJORS FROM ENGR											ADD CODE REQUIRED (PD.3)											NO CR. GIVEN FOR THIS COURSE IF										
COLLEGE (PD.1&2)											ONLY MAJORS FROM ENGR											CR. ALREADY GIVEN FOR ENGR 130.										
PRE E, EPENG MAJORS ONLY (PD.1)											ONLY MAJORS FROM ENGR, FOR A											THIS COURSE IS AVAILABLE FOR										
P SCI, P R&S, PRE E, EPRNJ, EPENG, CSC1											COLLEGE (PD.2)											STUDENTS WHO ENTERED AN ENGR DEPT.										
MAJORS ONLY (PD.2)											PRE E, EPENG MAJORS ONLY (PD.1)											AUTUMN 92 OR AFTER.										
EC FROM INSTR											PRE E, P R&S, P SCI, EPRNJ, EPENG											EC FROM INSTR										
											MAJORS ONLY (PD.2)											3401 D 3 MWF 830-920 LOW 217										
											EC FROM INSTR											ADD CODE REQUIRED (PD.3)										
3388 BD 4 MWF 130-220 SIG 134											ENGR 230 KINEMATICS & DYSN NW											ONLY MAJORS FROM ENGR										
Th 130-320 LOW 217											3395 AB 4 MWF 830-920 NOR 234											COLLEGE (PD.1&2)										
ADD CODE REQUIRED (PD.3)											Th 1030-1220 EEB 222											PRE E, EPENG MAJORS ONLY (PD.1)										
ONLY MAJORS FROM ENGR											ADD CODE REQUIRED (PD.3)											PRE E, P R&S, P SCI, EPRNJ, EPENG										
COLLEGE (PD.1&2)											ONLY MAJORS FROM ENGR											MAJORS ONLY (PD.2)										
PRE E, EPENG MAJORS ONLY (PD.1)											ONLY MAJORS FROM ENGR, FOR A											PREREQ: 5 CR COMPOSITION CLASS										
P SCI, P R&S, PRE E, EPRNJ, EPENG, CSC1											COLLEGE (PD.2)											NO CR. GIVEN FOR THIS COURSE IF										
MAJORS ONLY (PD.2)											PRE E, EPENG MAJORS ONLY (PD.1)											CR. ALREADY GIVEN FOR ENGR 130.										
EC FROM INSTR											PRE E, P R&S, P SCI, EPRNJ, EPENG											THIS COURSE IS AVAILABLE FOR										
											MAJORS ONLY (PD.2)											STUDENTS WHO ENTERED AN ENGR DEPT.										
											EC FROM INSTR											AUTUMN 92 OR AFTER.										
																						EC FROM INSTR										

HOW TO READ COURSE LISTINGS: SEE BACK OF TIME SCHEDULE
 H = HONORS COURSE
 > = LIMITED ENROLLMENT IN THIS SECTION, AND STUDENTS MUST OBTAIN ENTRY CODES.
 * = NEW COURSE (SEE FRONT OF TIME SCHEDULE)

VLPA = VISUAL, LITERARY AND PERFORMING ARTS
 I&S = INDIVIDUAL AND SOCIETY
 NW = NATURAL WORLD
 GE = NON SPECIFIED GENERAL EDUCATION
 QSR = QUANTITATIVE, SYMBOLIC, OR FORMAL REASONING
 C = ENGLISH COMPOSITION

REGISTRATION PERIODS
 PERIOD I (PD.1) = May 13 - June 19
 PERIOD II (PD.2) = June 20 - September 25
 PERIOD III (PD.3) = September 26 - October 7
 PERIOD IV (PD.4) = October 10 - November 13

AUTUMN QUARTER 1994

DEPT SLN SPEC CODE	COURSE SECTION	TITLE CRD DAY	TIME	BLDG ROOM	INSTR	DEPT SLN SPEC CODE	COURSE SECTION	TITLE CRD DAY	TIME	BLDG ROOM	INSTR	DEPT SLN SPEC CODE	COURSE SECTION	TITLE CRD DAY	TIME	BLDG ROOM	INSTR
3402	E 3	MWF	1230-120	LOW 118		3408	CR 4	MWF	930-1020	KOR 234		3421	C 4	TTh	1230-220	PAB 810	
<p>ADD CODE REQUIRED (PD.3) ONLY MAJORS FROM ENGR COLLEGE (PD.1&2) PRE E,EPENG MAJORS ONLY (PD.1) PRE E,P R&S,P SCI,EPRNJ,EPENG MAJORS ONLY (PD.2) PREREQ: 5 CR COMPOSITION CLASS NO CR. GIVEN FOR THIS COURSE IF CR. ALREADY GIVEN FOR ENGR 130. THIS COURSE IS AVAILABLE FOR STUDENTS WHO ENTERED AN ENGR DEPT. AUTUMN 92 OR AFTER. EC FROM INSTR</p>						<p>T 930-1120 EEB 322 ADD CODE REQUIRED (PD.3) ONLY MAJORS FROM ENGR COLLEGE (PD.1) ONLY MAJORS FROM ENGR, FOR A COLLEGE (PD.2) PRE E,EPENG MAJORS ONLY (PD.1) P SCI,P R&S,PRE E,EPRNJ,EPENG MAJORS ONLY (PD.2) EC FROM INSTR</p>						<p>ADD CODE REQUIRED (PD.3) NO GRADS, NONMTRCS (PD.1&2) ONLY MAJORS FROM ENGR COLLEGE (PD.1&2) EC FROM INSTR 3422 D 4 TTh 830-1020 EEB 327 ADD CODE REQUIRED (PD.3) NO GRADS, NONMTRCS (PD.1&2) ONLY MAJORS FROM ENGR COLLEGE (PD.1&2) EC FROM INSTR 3423 E 4 THWTh 830-920 LOW 216 ADD CODE REQUIRED (PD.3) NO GRADS, NONMTRCS (PD.1&2) ONLY MAJORS FROM ENGR COLLEGE (PD.1&2) EC FROM INSTR 3424 F 4 THWTh 930-1020 NEB 234 ADD CODE REQUIRED (PD.3) NO GRADS, NONMTRCS (PD.1&2) ONLY MAJORS FROM ENGR COLLEGE (PD.1&2) EC FROM INSTR</p>					
3403	F 3	MWF	130-220	LOW 222		ENGR 315	PROB & STAT FOR ENGR NW					ENGR 341	ENERGY:FUELS CONSER NW				
<p>ADD CODE REQUIRED (PD.3) ONLY MAJORS FROM ENGR COLLEGE (PD.1&2) PRE E,EPENG MAJORS ONLY (PD.1) PRE E,P R&S,P SCI,EPRNJ,EPENG MAJORS ONLY (PD.2) PREREQ: 5 CR COMPOSITION CLASS NO CR. GIVEN FOR THIS COURSE IF CR. ALREADY GIVEN FOR ENGR 130. THIS COURSE IS AVAILABLE FOR STUDENTS WHO ENTERED AN ENGR DEPT. AUTUMN 92 OR AFTER. EC FROM INSTR</p>						<p>3409 A 3 MWF 1130-1220 RUE 153 ADD CODE REQUIRED (PD.3) EC FROM INSTR</p>						<p>3425 A 3 MWF 1230-120 SIG 325 OFFERED JOINTLY WITH PHYS 341 A</p>					
3404	G 3	MWF	1130-1220	EEB 218		ENGR 321	ENGR CO-OP ED*					ENGR 401	METHOD APPLIED MATH				
<p>ADD CODE REQUIRED (PD.3) ONLY MAJORS FROM ENGR COLLEGE (PD.1&2) PRE E,EPENG MAJORS ONLY (PD.1) PRE E,P R&S,P SCI,EPRNJ,EPENG MAJORS ONLY (PD.2) PREREQ: 5 CR COMPOSITION CLASS NO CR. GIVEN FOR THIS COURSE IF CR. ALREADY GIVEN FOR ENGR 130. THIS COURSE IS AVAILABLE FOR STUDENTS WHO ENTERED AN ENGR DEPT. AUTUMN 92 OR AFTER. EC FROM INSTR</p>						<p>>3410 A 2 F 1030-1120 LOW 102 CREDIT/NO CREDIT ONLY DROP CODE REQUIRED EC/DC LOW 353 REQUIRES COMPLETION OF 322 FOR CR</p>						<p>3426 AA 4 MWF 130-220 JKN 006 T 130-220 JKN 006 OFFERED JOINTLY WITH AMATH 401 AA</p>					
ENGR 250	ENGR ECON NW					>3411	B 2 Th 1130-1220	LOW 105				ENGR 403	METHOD APPLIED MATH				
3405	A 4	THWTh	830-920	SIG 226		>3412	C 2 W 230-320	LOW 112				3427	A 4	THWTh	230-320	GUG 410	
<p>ADD CODE REQUIRED (PD.3) ONLY MAJORS FROM ENGR COLLEGE (PD.1&2) PRE E,EPENG MAJORS ONLY (PD.1) P SCI,P R&S,PRE E,EPRNJ,EPENG MAJORS ONLY (PD.2) ENGR NJ,PRE-ENGR,EXT.PRE-ENGR P.1 ENGR NJ,PRE-ENGR,EXT.PRE-ENGR,EXT.PRE-SCI,PRE-SCI,PRE NJ P.2 EC FROM INSTR P.3</p>						<p>CREDIT/NO CREDIT ONLY DROP CODE REQUIRED EC/DC LOW 353 REQUIRES COMPLETION OF 322 FOR CR 1 MEETING ONLY PER QTR REQUESTED FOR OCT 21,1994</p>						<p>OFFERED JOINTLY WITH AMATH 403 A</p>					
ENGR 260	THERMODYNAMICS NW					ENGR 322	ENGR CO-OP SEM					ENGR 498	SPECIAL TOPICS				
3406	AA 4	MWF	1030-1120	NEB 242		>3414	A 0 F 230-520	RUE 153				>3428	A 1-5	TO BE ARRANGED	*	*	
<p>ADD CODE REQUIRED (PD.3) ONLY MAJORS FROM ENGR COLLEGE (PD.1) ONLY MAJORS FROM ENGR, FOR A COLLEGE (PD.2) PRE E,EPENG MAJORS ONLY (PD.1) PRE E,P R&S,P SCI,EPRNJ,EPENG MAJORS ONLY (PD.2) EC FROM INSTR</p>						<p>F 330-520 RUE 154 F 330-520 RUE 155 CREDIT/NO CREDIT ONLY DROP CODE REQUIRED EC/DC LOW 353 REQUIRES COMPLETION OF 322 FOR CR</p>						<p>EC LOW 356 3429 B 3 W 330-520 LOW 101 SENIORS, GRADS, 5TH YEAR ONLY ONLY MAJORS FROM ENGR COLLEGE ISSUES IN PROF ENGR PRACTICE</p>					
3407	BA 4	MWF	1130-1220	NEB 242		ENGR 323	ENGR CO-OP:PARALLEL					>3430	HA 3	W 330-520	LOW 101		
<p>T 1030-1220 EEB 222 ADD CODE REQUIRED (PD.3) ONLY MAJORS FROM ENGR COLLEGE (PD.1) ONLY MAJORS FROM ENGR, FOR A COLLEGE (PD.2) PRE E,EPENG MAJORS ONLY (PD.1) PRE E,P R&S,P SCI,EPRNJ,EPENG MAJORS ONLY (PD.2) EC FROM INSTR</p>						<p>A 1 TO BE ARRANGED * * CREDIT/NO CREDIT ONLY DROP CODE REQUIRED EC/DC LOW 353 REQUIRES COMPLETION OF 322 FOR CR</p>						<p>H OFFERED JOINTLY WITH ENGR 498 B EC LOW 356 ENGR HONORS</p>					
ENGR 333	ADV TEC WRIT & ORAL					>3415	A 1	TO BE ARRANGED * *				ENGR 499	SPECIAL PROJECTS				
3419	A 4	THWTh	1130-1220	RUE 154		>3416	B 1	TO BE ARRANGED * *				>3431	A 1-3	TO BE ARRANGED	*	*	
<p>ADD CODE REQUIRED (PD.3) NO GRADS, NONMTRCS (PD.1&2) ONLY MAJORS FROM ENGR COLLEGE (PD.1&2) EC FROM INSTR</p>						<p>CREDIT/NO CREDIT ONLY DROP CODE REQUIRED EC/DC LOW 353 REQUIRES COMPLETION OF 322 FOR CR</p>						<p>EC LOW 356 PREREQ: JR/SR ONLY</p>					
3420	B 4	TTh	930-1120	NEB 237		>3417	C 1	TO BE ARRANGED * *				>3432	HA 1-3	TO BE ARRANGED	*	*	
<p>ADD CODE REQUIRED (PD.3) NO GRADS, NONMTRCS (PD.1&2) ONLY MAJORS FROM ENGR COLLEGE (PD.1&2) EC FROM INSTR</p>						<p>CREDIT/NO CREDIT ONLY DROP CODE REQUIRED EC/DC LOW 353 REQUIRES COMPLETION OF 322 FOR CR</p>						<p>H EC LOW 356 ENGR HONORS</p>					

INDUSTRIAL ENGINEERING

ENTRY CODES AVAILABLE IN AER 141

IND E 324 LINEAR PROG
4217 A 3 TTh 1030-1150 NEB 103
ONLY MAJORS FROM ENGR COLLEGE (PD.3)
MAJORS ONLY (PD.1&2)

IND E 424 SIMULATION
4218 A 4 TTh 1030-1220 LOW 101
ONLY MAJORS FROM ENGR, B ADM COLLEGE (PD.3)
MAJORS ONLY (PD.1&2)

IND E 451 STAT QUAL CONTROL
4219 A 3 W 930-1050 LOW 102
ONLY MAJORS FROM ENGR, B ADM COLLEGE (PD.3)
IND E, H E, INT E MAJORS ONLY (PD.1&2)

HOW TO READ COURSE LISTINGS: SEE BACK OF TIME SCHEDULE
H = HONORS COURSE
> = LIMITED ENROLLMENT IN THIS SECTION, AND STUDENTS MUST OBTAIN ENTRY CODES.
% = NEW COURSE (SEE FRONT OF TIME SCHEDULE)

VLPA = VISUAL, LITERARY AND PERFORMING ARTS
I&S = INDIVIDUAL AND SOCIETY
NW = NATURAL WORLD
GE = NON SPECIFIED GENERAL EDUCATION
QSR = QUANTITATIVE, SYMBOLIC, OR FORMAL REASONING
C = ENGLISH COMPOSITION

REGISTRATION PERIODS
PERIOD I (PD.1) = May 13 - June 19
PERIOD II (PD.2) = June 20 - September 25
PERIOD III (PD.3) = September 26 - October 7
PERIOD IV (PD.4) = October 10 - November 13

UNIVERSITY OF WASHINGTON

COLLEGE OF ENGINEERING

AUTUMN QUARTER 1994

DEPT SLN	COURSE SECTION	TITLE CRD	TIME DAY	BLDG ROOM	INSTR	DEPT SLN	COURSE SECTION	TITLE CRD	TIME DAY	BLDG ROOM	INSTR	DEPT SLN	COURSE SECTION	TITLE CRD	TIME DAY	BLDG ROOM	INSTR		
SPEC CODE	COMMENTS					SPEC CODE	COMMENTS					SPEC CODE	COMMENTS						
IND E 455	USER INTERFACE DES					MSE 499	SPECIAL PROJECT					M E 331	INTRO HEAT TRANSFER						
4220 A 3	TTh 230-350	MEB 134				>4910 A	URR TO BE ARRANGED	* *				4503 A 4	MTWF 830-920	MEB 234					
	OFFERED JOINTLY WITH TC 455 A																		
	ADD CODE REQUIRED (PD.3)					MSE 510	SYN & CRYSTOLLOQ												
	ONLY MAJORS FROM ENGR					4911 A 4	TTh 800-920	NOR 226			SARIKAYA, H								
	COLLEGE (PD.3)																		
	IND E, TC MAJORS ONLY (PD.1&2)					MSE 520	SEMINAR												
IND E 493	COMP INTEGRATED MFG					4913 A 1	M 230-420	MUE 153											
4221 A 4	TTh 830-1020	MEB 134																	
	ONLY MAJORS FROM ENGR, B ADM																		
	COLLEGE (PD.3)					MSE 541	THRTCL STRCT MET												
	MAJORS ONLY (PD.1&2)					4914 A 3	MWF 1030-1120	EEB 218			STANG, A								
IND E 498	SPECIAL TOPICS IE					MSE 565	ELECTRON THEORY MTL												
>4222 A 3	TO BE ARRANGED	* *				4916 A 3	MWF 1230-120	NOR 226											
IND E 499	SPECIAL PROJECTS IE					MSE 599	SPEC TPCS MATLS SCI												
>4223 A 2-5	TO BE ARRANGED	* *				4917 A 3	TTh 1000-1120	MUE 154											
IND E 511	MGT DECISION MODELS					MSE 600	INDEPENDENT STUDY												
4224 A 3	MW 1230-150	MEB 234			I UERSON, S	>4919 A 1-9	TO BE ARRANGED	* *											
IND E 591	SEMINAR					MSE 700	MASTERS THESIS												
4225 A 0	T 1230-120	MEB 235				>4921 A 1-9	TO BE ARRANGED	* *											
	CREDIT/NO CREDIT ONLY					MSE 800	DOCTORAL DISSERTATN												
>4226 A 1-5	TO BE ARRANGED	* *				>4923 A 1-9	TO BE ARRANGED	* *											
4227 B 1-5	MW 200-320	MEB 235			J BARFIELD, H	METALLURGICAL ENGINEERING													
MATERIALS SCIENCE & ENGINEERING																			
CERAMIC ENGINEERING																			
ENTRY CODES ARE AVAILABLE IN ROB 302																			
CER E 336	CER ENGR EXCURSION					ENTRY CODES ARE AVAILABLE IN ROB 302													
1925 A 1	F 1230-120	NOR 116			HILLER, A	MET E 421	METAL PROCESSING												
CER E 413	PHY CER MECH PROP					>4824 AA 4	MWF 830-920	MUE 155											
1926 A 3	MWF 130-220	LOW 101			SCOTT, H														
CER E 416	MECH PROP LAB					>4825 AB 4	MWF 830-920	MUE 155											
>1927 AA 1	M 230-320	NOR 230			SCOTT, H														
	M 330-520	NOR 226			SCOTT, H	MET E 461	ENGR PHYS METLLRGY												
>1928 BA 1	M 230-320	NOR 116			SCOTT, H	>4826 AA 4	MWF 1030-1120	MUE 154											
	M 330-520	NOR 226			SCOTT, H														
CER E 421	CERAMIC PROCESSING					MECHANICAL ENGINEERING													
>1929 AA 4	MWF 830-920	NOR 220				ENTRY CODES AVAILABLE IN MEB 143													
	T 230-520	NOR 226				THE DEPARTMENT OF MECHANICAL ENGINEERING RESERVES													
>1930 AB 4	MWF 830-920	NOR 220				THE OPTION OF DROPPING A STUDENT FROM A M E COURSE													
	Th 230-520	NOR 221				IF THEY DO NOT ATTEND ONE OR MORE SCHEDULED CLASS													
						MEETINGS DURING THE FIRST WEEK OF THE QUARTER													
MATERIALS SCIENCE & ENGINEERING																			
ENTRY CODES ARE AVAILABLE IN ROB 302																			
MSE 300	INTRO MSE					M E 304	MFG PROCESSES												
4899 A 2	T 930-1120	NLR 316			STOEBE, T	4497 AA 3	TTh 830-920	EEB 321											
MSE 314	X-RAY DIFFRACTION																		
4900 A 3	MWF 1030-1120	MUE 155																	
MSE 317	PHYS MATL LAB																		
>4901 ZH 2	MW 230-520	MUE 154			RAO, Y														
>4902 ZD 2	TTh 230-520	MUE 154			RAO, Y														
MSE 322	THERM MATLS																		
>4903 AA 4	MWF 930-1020	MUE 154			RAO, Y														
	T 130-220	NOR 219																	
>4904 AB 4	MWF 930-1020	MUE 154			RAO, Y														
	Th 130-220	NOR 219																	
MSE 423	FIBER COMPOSITE MTL																		
4905 A 3	MWF 1130-1220	MUE 155			BORDIA, R														
MSE 433	POLYMERIC MATERIALS																		
4906 A 3	MWF 930-1020	NOR 116																	
MSE 498	SPECIAL TOPICS																		
4908 A 1-5	TTh 1230-120	NOR 226																	
4909 B 2	Th 930-1020	EEB 218			STOEBE, T ARCHBOLD, T	M E 323	THERMODYNAMICS												
						4502 A 4	MTWF 1030-1120	MEB 238											

HOW TO READ COURSE LISTINGS: SEE BACK OF TIME SCHEDULE
H = HONORS COURSE

> = LIMITED ENROLLMENT IN THIS SECTION, AND STUDENTS MUST OBTAIN ENTRY CODES.

% = NEW COURSE (SEE FRONT OF TIME SCHEDULE)

VLPA = VISUAL, LITERARY AND PERFORMING ARTS
I&S = INDIVIDUAL AND SOCIETY

NW = NATURAL WORLD

GE = NON SPECIFIED GENERAL EDUCATION

QSR = QUANTITATIVE, SYMBOLIC, OR FORMAL REASONING

C = ENGLISH COMPOSITION

REGISTRATION PERIODS

PERIOD I (PD.1) = May 13 - June 19

PERIOD II (PD.2) = June 20 - September 25

PERIOD III (PD.3) = September 26 - October 7

PERIOD IV (PD.4) = October 10 - November 13

UNIVERSITY OF WASHINGTON

COLLEGE OF ENGINEERING

AUTUMN QUARTER 1994

DEPT SLN SPEC	COURSE SECTION CODE	TITLE ORD DAY COMMENTS	TIME	BLDG ROOM	INSTR	DEPT SLN SPEC	COURSE SECTION CODE	TITLE ORD DAY COMMENTS	TIME	BLDG ROOM	INSTR	DEPT SLN SPEC	COURSE SECTION CODE	TITLE ORD DAY COMMENTS	TIME	BLDG ROOM	INSTR		
ME 395	INTRO MECH DESIGN					ME 510	MATH FOUND SYST THR					ME 600	INDEPNNT STDY/RSCH						
4518	AA 4	MW	1130-1250	MEB 243		4543	A 4	MW	830-1020	EEB 321		>4572	A 1-9	TO BE ARRANGED					
		F	1130-120	MEB 234										CREDIT/NO CREDIT ONLY					
		SOPHMRS, JUNIORS, SENIORS, 5TH YEAR ONLY (PD.1)													GRADS ONLY				
		MAJORS ONLY				ME 518	SEMINAR												
4519	BA 4	MW	930-1050	MEB 235		4544	A 0 T		330-420	MEB 103		>4573	B 1-9	TO BE ARRANGED					
		W	230-420	MEB 237										CREDIT/NO CREDIT ONLY					
		SOPHMRS, JUNIORS, SENIORS, 5TH YEAR ONLY (PD.1)													GRADS ONLY				
		MAJORS ONLY				ME 519	SEMINAR												
ME 403	MATERL-REMOVL PROCS					4545	A 0 T		330-420	MEB 234		>4575	A 1-9	TO BE ARRANGED					
4520	B 3	TTh	1100-1220	*	*									CREDIT/NO CREDIT ONLY					
		M E, IND E MAJORS ONLY													GRADS ONLY				
		MAJORS ONLY				ME 520	SEMINAR												
ME 434	ADV MECH ENGR LAB					4546	A 1 T		330-420	MEB 235		>4578	A 1-9	TO BE ARRANGED					
4522	AA 3	MW	230-420	MEB 238										CREDIT/NO CREDIT ONLY					
		MW	230-420	MEB 250											GRADS ONLY				
		MW	230-420	MEB 234											MAJORS ONLY				
		SENIORS, 5TH YEAR ONLY				ME 520	SEMINAR												
		MAJORS ONLY				4546	A 1 T		330-420	MEB 235		>4579	B 1-9	TO BE ARRANGED					
		MAJORS ONLY													CREDIT/NO CREDIT ONLY				
		OFFERED JOINTLY WITH M E 518 A													GRADS ONLY				
		CREDIT/NO CREDIT ONLY													MAJORS ONLY				
		GRADS ONLY				ME 537	TOPCS FLUID MECH												
		MAJORS ONLY				4549	A 3	MWF	1030-1120	MEB 248									
ME 445	INTRO FRACT MECH																		
4523	A 3	MW	1130-1250	MEB 237															
ME 450	INTRO COMP MATL DES																		
4524	A 3	MWF	1030-1120	MEB 243															
		MAJORS ONLY																	
ME 460	KN & LINKAGE DESGN																		
4525	A 3	MWF	930-1020	MEB 237															
		MAJORS ONLY																	
ME 469	APPL OF DYN IN ENGR																		
4526	A 4	MWF	830-920	MEB 103															
		SENIORS, 5TH YEAR, JUNIORS ONLY (PD.1)																	
		MAJORS ONLY																	
ME 471	AUTOMATIC CONTROL																		
4527	A 4	TTh	930-1120	MEB 235															
		MAJORS ONLY																	
ME 478	FINTE ELEMENT ANLYS																		
4528	A 4	MWTF	130-220	MEB 243															
		MAJORS ONLY																	
ME 480	CAD TECHNOLOGY																		
4530	A 4	TTh	130-320	MEB 238															
		MAJORS ONLY																	
ME 481	IC ENGINES																		
4531	AA 5	MWTF	1130-1220	ARC 025															
		T	830-1020	MEB 6020															
		MAJORS ONLY																	
4532	AB 5	MWTF	1130-1220	ARC 025															
		T	1030-1220	MEB 6020															
		MAJORS ONLY																	
4533	AC 5	MWTF	1130-1220	ARC 025															
		T	130-320	MEB 6020															
		MAJORS ONLY																	
ME 490	NAVAL ARCHITECTURE																		
4534	A 3	MWF	1030-1120	MEB 245															
		MAJORS ONLY																	
ME 495	MECH ENGR DESIGN																		
4535	A 4	TTh	930-1220	*	*														
		SENIORS, 5TH YEAR ONLY (PD.1)																	
		MAJORS ONLY																	
4536	B 4	TTh	130-420	MEB 237															
		SENIORS, 5TH YEAR ONLY (PD.1)																	
		MAJORS ONLY																	
>4537	C 4													TO BE ARRANGED					
														FORMULA SAE					
>4538	D 4													TO BE ARRANGED					
														KUN POWERED SUB					
ME 499	SPECIAL PROJECTS																		
>4539	A 2-5													TO BE ARRANGED					
														CREDIT/NO CREDIT ONLY					
>4540	B 2-5													TO BE ARRANGED					
														INSTRUCTOR I.D. MEB 143A					
>4541	C 2-5													TO BE ARRANGED					
														FORMULA SAE					
>4542	D 2-5													TO BE ARRANGED					
														KUN POWERED SUB					
ME 510	MATH FOUND SYST THR					ME 518	SEMINAR					ME 519	SEMINAR						
4543	A 4	MW	830-1020	EEB 321		4544	A 0 T		330-420	MEB 103		4545	A 0 T		330-420	MEB 234			
		OFFERED JOINTLY WITH E E 510 A																	
ME 518	SEMINAR					ME 519	SEMINAR					4546	A 1 T		330-420	MEB 235			
4544	A 0 T		330-420	MEB 103		4545	A 0 T		330-420	MEB 234		4546	A 1 T		330-420	MEB 235			
		OFFERED JOINTLY WITH M E 519 A																	
		CREDIT/NO CREDIT ONLY																	
		GRADS ONLY																	
		MAJORS ONLY																	
ME 519	SEMINAR					ME 520	SEMINAR		</										

UNIVERSITY OF WASHINGTON

COLLEGE OF ENGINEERING

AUTUMN QUARTER 1994

DEPT	COURSE	TITLE	BLDG	ROOM	INSTR
SLN	SECTION	CRD DAY TIME			
SPEC CODE	COMMENTS				
TC 499	SPECIAL PROJECTS				
>7049	A 2-5 TO BE ARRANGED		*	*	
	INSTRUCTOR I.D. LOW 014				
	WRITTEN PROPOSAL REQ				
>7050	H 2-5 TO BE ARRANGED		*	*	
	H INSTRUCTOR I.D. LOW 014				
TC 501	THEOR FOUND OF TC				
>7051	A 3 TTh 130-250	LOW 219			COKEY, N
	EC LOW 014				
TC 505	COMP-ASST COMMUN				
>7337	A 4 TTh 330-520	LOW 102			RAHEV, J
	EC LOW 013				
TC 521	SEMINAR ISSUES T C				
>7052	A 1 F 1230-120	LOW 217			
	CREDIT/NO CREDIT ONLY				
	EC LOW 014				
	CURRENT ISSUES IN TECH COMMUNIC				
TC 530	TECHNICAL JAPAN I				
>7053	A 4 MTTTh 830-920	LOW 220			TSUTSUI, N
	EC LOW 014				
TC 536	ADV TECH JAPAN 1				
>7054	A 4 M 130-250	LOW 220			TSUTSUI, N
	EC LOW 014				KATO, N
TC 599	SPECIAL PROJECTS				
>7055	A 1-5 TO BE ARRANGED		*	*	
	INSTRUCTOR I.D. LOW 014				
>7056	B 1-5 F 230-350	LOW 216			
	INSTRUCTOR I.D. LOW 014				
TC 600	IND STUDY/RESEARCH				
>7057	A 1-9 TO BE ARRANGED		*	*	
	INSTRUCTOR I.D. LOW 014				
TC 601	INTERNSHIP				
>7058	A 3-9 TO BE ARRANGED		*	*	
	INSTRUCTOR I.D. LOW 014				
TC 700	MASTER'S THESIS				
>7059	A 1-9 TO BE ARRANGED		*	*	
	INSTRUCTOR I.D. LOW 014				

COLLEGE OF FOREST RESOURCES

ENTRY CODES AVAILABLE IN AND 107F

COLLEGE OF FOREST RESOURCES

CFR 101	FORESTS AND SOCIETY NW				
1956	A 5 MTTThF 130-220	RND 223			
CFR 250	INTRO REM SENS/GIS				
>1957	AA 5 MTTThF 1230-120	NOR 219			PICKFORD, S
	TO BE ARRANGED		*	*	
CFR 500	GRAD ORIENT SEMINAR				
1958	A 1 TO BE ARRANGED		*	*	EDMONDS, R
	CREDIT/NO CREDIT ONLY				
	GRADS ONLY				
	ONLY MAJORS FROM FOR A COLLEGE				
	CFR STUDENTS ONLY				
CFR 590	GRADUATE STUDIES				
>1959	A 1-5 TO BE ARRANGED		*	*	
CFR 600	INDEPNENT STDY/RSCH				
>1960	A 1-9 TO BE ARRANGED		*	*	
CFR 700	MASTERS THESIS				
>1961	A 1-9 TO BE ARRANGED		*	*	
CFR 800	DOCTORAL DISSERTATN				
>1962	A 1-9 TO BE ARRANGED		*	*	

ECOSYSTEM SCIENCE AND CONSERVATION

ESC 101	INTRO WILDLIFE SCI NW				
3498	A 1 W 330-420	WFS 201			MANUAL, D
	CREDIT/NO CREDIT ONLY				

DEPT	COURSE	TITLE	BLDG	ROOM	INSTR
SLN	SECTION	CRD DAY TIME			
SPEC CODE	COMMENTS				
ESC 210	SOILS NW				
3499	A 4 MWF 830-920	RND 010			ZABOWSKI, D
	1 SAT FIELD TRIP WITH FEES				HARRISON, R
ESC 221	DENDRO & AUTECOLOGY NW				
3500	AA 6 MWF 1030-1120	RND 008			BRUBAKER, L
	M 130-420	WFS 107			BRUBAKER, L
	Th 830-520	NOC *			BRUBAKER, L
	FIELD TRIP; FEES REQ				
ESC 300	INTERNSHIP				
3501	A 3-5 TO BE ARRANGED		*	*	
	ONLY MAJORS FROM FOR A COLLEGE				
ESC 411	FOR SOIL MICROBIOL NW				
3503	AA 4 TO BE ARRANGED		*	*	EDMONDS, R
	TO BE ARRANGED		*	*	
	OFFERED JOINTLY WITH ESC 511 AA				
ESC 451	BIOL & CONS BIRDS NW				
3504	AA 4 MWF 1230-120	WFS 105			MANUAL, D
	W 230-350	RND 030			
ESC 452	FIELD ORNITHOLOGY NW				
3505	2N 3 TTh 230-520	RNM 112			MANUAL, D
	FIELD TRIPS REQUIRED W/FEES				
ESC 453	MAMMALOGY NW				
3506	A 3 TTh 1030-1150	WFS 105			WEST, S.
ESC 454	AQUATIC WILDL ECOL NW				
3507	A 3 MWF 1130-1220	BNS 117			VANBLARICOM,
	OFFERED JOINTLY WITH FISH 454 A				
ESC 455	WLF SEMINAR NW				
3508	A 1 M 330-450	WFS 201			WEST, S
	OFFERED JOINTLY WITH ESC 554 A				
	CREDIT/NO CREDIT ONLY				
ESC 459	WILDLF CONS IN NW NW				
>3509	2N 2 TO BE ARRANGED		*	*	
	DROP CODE REQUIRED				
	STUDENT WILL SHARE COSTS OF THIS				
	EXTENDED FIELD TRIP				
ESC 490	UNDERGRAD STUDIES				
>3510	A 1-5 TO BE ARRANGED		*	*	
ESC 491	UNDERGRAD STUDIES				
>3511	A 1-5 TO BE ARRANGED		*	*	
ESC 492	UNDERGRAD STUDIES				
>3512	A 1-5 TO BE ARRANGED		*	*	
ESC 495	SENIOR PROJECT				
>3513	A 5 TO BE ARRANGED		*	*	
	SENIORS ONLY				
	ONLY MAJORS FROM FOR A COLLEGE				
	CN WR, WLD S MAJORS ONLY				
ESC 498	WILDLF SENIOR THESIS				
>3514	A 3 TO BE ARRANGED		*	*	
	MEETS WRITING COURSE REQUIREMENT				
	SENIORS ONLY				
	ONLY MAJORS FROM FOR A COLLEGE				
	WLD S MAJORS ONLY				
ESC 501	COMMUNITY ECOLOGY				
>3515	AA 5 MWF 830-920	RND 008			BRUBAKER, L
	W 1230-120	RND 008			
	REQUIRED FIELD TRIPS 1ST & 3RD				
	WEEKENDS W/FEES				
ESC 509	REV FOR AUTECOLOGY				
3516	A 4 TO BE ARRANGED		*	*	OLIVER, C
	ONLY MJ FROM NONMTRIC COLLEGE				
	SILVICULT INSTITUTE ENROLLEES ONLY				
ESC 510	GD STDYS FOR SOILS				
>3518	A 1-5 TO BE ARRANGED		*	*	
ESC 511	ADV SOIL MICROBIOL				
3519	AA 5 TO BE ARRANGED		*	*	EDMONDS, R
	TO BE ARRANGED		*	*	
	OFFERED JOINTLY WITH ESC 411 AA				
ESC 517	BIOTRANS HAZ COMPDS				
3520	A 1 F 230-320	WFS 105			STRAND, S
	CREDIT/NO CREDIT ONLY				

DEPT	COURSE	TITLE	BLDG	ROOM	INSTR
SLN	SECTION	CRD DAY TIME			
SPEC CODE	COMMENTS				
ESC 520	GRAD STDY ECO SCI				
>3521	A 1-5 TO BE ARRANGED		*	*	
ESC 521	CURR PROB FOR ECOL				
>3522	A 2 TO BE ARRANGED		*	*	
ESC 529	ECOSYSTEMS SEMINAR				
3523	A 1 W 230-450	RND 223			EDMONDS, R
	CREDIT/NO CREDIT ONLY				SPRUGEL, D
ESC 538	GD STDYS FOR PATH				
>3524	A 1-5 TO BE ARRANGED		*	*	
ESC 539	FOR-FISH CASE STUDY				
3525	A 3 T 330-450	WFS 105			KRIMM, R
	Th 330-450	WFS 105			
	OFFERED JOINTLY WITH FISH 539 A				
ESC 548	STREAMSIDE TOPICS				
3526	A 2 W 330-450	WFS 105			KRIMM, R
	OFFERED JOINTLY WITH FISH 548 A				
ESC 554	WILDLIFE SEMINAR				
3527	A 1-2 M 330-450	WFS 201			WEST, S
	OFFERED JOINTLY WITH ESC 455 A				
	CREDIT/NO CREDIT ONLY				
ESC 555	GD STDY WILDLFE SCI				
>3528	A 1-5 TO BE ARRANGED		*	*	
ESC 557	TOPICS WILDLIFE SCI				
>3529	A 2 TO BE ARRANGED		*	*	WEST, S
ESC 591	TEACHING PRACTICUM				
>3530	A 1-5 TO BE ARRANGED		*	*	
	CREDIT/NO CREDIT ONLY				
ESC 601	INTERNSHIP				
>3531	A 3-9 TO BE ARRANGED		*	*	
	CREDIT/NO CREDIT ONLY				
	GRADS ONLY				
	ONLY MAJORS FROM FOR A COLLEGE				

FOREST ENGINEERING

F E 210	STATICS NW				
3533	A 4 TO BE ARRANGED		*	*	GREULICH, F
F E 332	ECOL BASIS FOR ENG NW				
>3534	AA 4 TO BE ARRANGED		*	*	PICKFORD, S
	TO BE ARRANGED		*	*	
F E 340	PLANE SURVEYING				
>3535	AA 4 TTh 230-320	BLD 286			PICKFORD, S
	TTh 330-520	BLD 286			
F E 341	TIMBER HARVESTING				
3536	AA 5 M 1230-220	RND 010			GREULICH, F
	W 1230-220	RND 010			
F E 342	FLUID MECHANICS NW				
3537	A 4 TO BE ARRANGED		*	*	GREULICH, F
F E 490	UNDERGRAD STUDIES				
>3538	A 1-5 TO BE ARRANGED		*	*	
>3539	B 1 TO BE ARRANGED		*	*	GREULICH, F
	CREDIT/NO CREDIT ONLY				
	SPECIAL TOPIC-"FOREST ENGINEERING				
	FIELD TRIP"				
	OPEN TO NON-MAJORS				
F E 491	UNDERGRAD STUDIES				
>3540	A 1-5 TO BE ARRANGED		*	*	
F E 492	UNDERGRAD STUDIES				
>3541	A 1-5 TO BE ARRANGED		*	*	
F E 529	TOPICS IN HYDROLOGY				
3542	A 1 W 230-320	BLD 392			CUNDY, T
	CREDIT/NO CREDIT ONLY				
F E 540	GD STDYS FOR ENGR				
>3543	A 1-5 TO BE ARRANGED		*	*	
F E 591	TEACHING PRACTICUM				
>3544	A 1-9 TO BE ARRANGED		*	*	
	CREDIT/NO CREDIT ONLY				

HOW TO READ COURSE LISTINGS: SEE BACK OF TIME SCHEDULE
 H = HONORS COURSE
 > = LIMITED ENROLLMENT IN THIS SECTION, AND STUDENTS MUST OBTAIN ENTRY CODES.
 * = NEW COURSE (SEE FRONT OF TIME SCHEDULE)

VLPA = VISUAL, LITERARY AND PERFORMING ARTS
 I&S = INDIVIDUAL AND SOCIETY
 NW = NATURAL WORLD
 GE = NON SPECIFIED GENERAL EDUCATION
 QSR = QUANTITATIVE, SYMBOLIC, OR FORMAL REASONING
 C = ENGLISH COMPOSITION

REGISTRATION PERIODS
 PERIOD I (PD.1) = May 13 - June 19
 PERIOD II (PD.2) = June 20 - September 25
 PERIOD III (PD.3) = September 26 - October 7
 PERIOD IV (PD.4) = October 10 - November 13

UNIVERSITY OF WASHINGTON INTERDISCIPLINARY GRADUATE PROGRAMS

AUTUMN QUARTER 1994

DEPT	COURSE	TITLE	SLN	SECTION	CRD	DAY	TIME	BLDG	ROOM	INSTR	DEPT	COURSE	TITLE	SLN	SECTION	CRD	DAY	TIME	BLDG	ROOM	INSTR	DEPT	COURSE	TITLE	SLN	SECTION	CRD	DAY	TIME	BLDG	ROOM	INSTR								
FOREST RESOURCE MANAGEMENT											PAPER SCIENCE AND ENGINEERING											URBAN HORTICULTURE																		
ENTRY CODES AVAILABLE IN AND 107F											PSE 302 PULP AND PAPER TECH NW											UHF 201 ECOLOGY URBAN ENVIR I&S/NW																		
FRM 100	INTRO FOR RES MGMT I&S	3646	A	5	MTWThF	930-1020	WFS	201	GARRA,R		FRM 585	GD STDYS FOR MNGMT	>3670	A	1-5	TO BE ARRANGED	*	*					PSE 591	TEACHING PRACTICUM	>6139	A	URR	TO BE ARRANGED	*	*										
3647	B	5	MTWThF	830-920	WFS	201	GARRA,R				FRM 586	GD STDYS FOR PHOTOG	>3671	A	1-5	TO BE ARRANGED	*	*					UHF 431	PLANT SELECTION	7178	A	3	MWF	130-220	WFS	201									
FRM 300	PROFESS FOR INTERN	>3648	A	3-5	TO BE ARRANGED	*	*				FRM 568	GD STDYS FOR ECON	>3672	A	1-5	TO BE ARRANGED	*	*					UHF 445	LANDS PLANT MGT	7179	AA	5	TTh	830-950	AND	010	GONZALEZ,R								
FRM 370	SOC FUNCT FOR ECOSY I&S	3649	A	3	MWF	930-1020	AND	008	LEE,R		FRM 570	GRD STDS POL ANLYS	>3673	A	1-5	TO BE ARRANGED	*	*					UHF 449	URBAN FORESTRY SEM	7180	A	1-3	TO BE ARRANGED	*	*					BRADLEY,G					
FRM 421	FUNDAM BUS FOR PROD	3650	A	4	TTh	330-450	BLD	392	PAUH,D.		FRM 572	GRD STDS RESRC PLNG	>3674	A	1-5	TO BE ARRANGED	*	*					UHF 475	WETLAND ECOLOGY	7181	A	5	MWF	1030-1120	WFS	201	EWING,K								
FRM 424	FOR STAND DYNAMICS	3651	A	3	TTh	1130-1220	BLD	286	OLIVER,C		FRM 579	GRD STDS FORST SOCL	>3676	A	1-5	TO BE ARRANGED	*	*					UHF 495	UHF SENIOR PROJECT	>7182	A	5	TO BE ARRANGED	*	*										
FRM 435	FOREST ENTOMOLOGY	3652	A	3	MWF	1130-1220	WFS	105	GARRA,R		FRM 588	INTL TRADE TOPICS	3677	A	2	T	1130-1250	AND	022	LIPPKE,B				UHF 501	URBAN HORT PROFESS	7183	A	2	TTh	1030-1120	MER	116	WOTT,J							
FRM 438	LAB FOR ENTOMOLOGY	3653	2N	2	F	130-420	WFS	107	GARRA,R		FRM 591	TEACHING PRACTICUM	>3678	A	1-5	TO BE ARRANGED	*	*					UHF 531	SEM HORT TAX & LPS	7184	A	1-3	TO BE ARRANGED	*	*										
FRM 461	FOR MGT AND ECON II	3654	A	4	MTWThF	830-920	BLD	286	BARE,B		FRM 601	INTERNSHIP	>3679	A	3-9	TO BE ARRANGED	*	*					UHF 549	URBAN HORT SEMINAR	>7185	A	1	N	400-450	MER	116	TUKEV,H								
FRM 468	FOREST MEASUREMENTS	3655	A	4	M	1130-1220	AND	008	RUSTAGI,K		FRM 601	INTERNSHIP	>3679	A	3-9	TO BE ARRANGED	*	*					UHF 601	INTERNSHIP	>7186	A	3-9	TO BE ARRANGED	*	*										
FRM 485	CONS PLAN & DESIGN	7321	A	5	MW	130-420	AND	302	BRADLEY,G		PSE 400	WOOD & FIBER STRUCT	6128	AA	5	MWF	1230-120	WFS	201	BRIGGS,D																				
FRM 490	UNDERGRAD STUDIES	>3657	A	1-5	TO BE ARRANGED	*	*				PSE 402	PAPER PROP ADDITIVE	6129	AA	4	TTh	130-250	AND	008	JOHNSON,J																				
FRM 491	UNDERGRAD STUDIES	>3658	A	1-5	TO BE ARRANGED	*	*				PSE 403	FIBR STRUCT&RHED I	6130	A	3	TO BE ARRANGED	*	*																						
FRM 492	UNDERGRAD STUDIES	>3659	A	1-5	TO BE ARRANGED	*	*				PSE 406	WOOD CHEMISTRY I	6131	A	3	MWF	930-1020	AND	010	HAUTFIORD,B																				
FRM 495	SENIOR PROJECT	>3660	A	5	TO BE ARRANGED	*	*				PSE 485	UNDERGRAD RESEARCH	>6132	A	1	T	300-350	AND	008																					
FRM 603	ADV FOR STAND DYNAM	3661	A	3	TTh	1130-1220	BLD	286	OLIVER,C		PSE 490	UNDERGRAD STUDIES	>6133	A	1-5	TO BE ARRANGED	*	*																						
FRM 622	CURRENT TOPICS SILV	>3662	A	2	TO BE ARRANGED	*	*				PSE 491	UNDERGRAD STUDIES	>6134	A	1-5	TO BE ARRANGED	*	*																						
FRM 630	GD STDYS FIRE CNTRL	>3663	A	1-5	TO BE ARRANGED	*	*				PSE 492	UNDERGRAD STUDIES	>6135	A	1-5	TO BE ARRANGED	*	*																						
FRM 637	GD STDYS FOR ENT	>3664	A	1-5	TO BE ARRANGED	*	*				PSE 497	PLP & PPR INTERN I	>6136	A	1	TO BE ARRANGED	*	*																						
FRM 641	READINGS IN SILVIC	3665	A	1-5	TO BE ARRANGED	*	*				PSE 508	ADV WOOD CHEM	6137	A	3	MW	130-1220	BLD	209	HAUTFIORD,B																				
FRM 645	PRINCIP FOR ENTOMOL	3666	A	3	MWF	1130-1220	WFS	105	GARRA,R		PSE 577	WOOD&PAPER SCI SMNR	6138	A	1-5	Th	330-450	WFS	201	HCKERN,U																				
FRM 660	DEC METH NATRL RES	3667	A	3	TO BE ARRANGED	*	*																																	
FRM 662	ADV FOR RES MNGMNT	3668	A	3	MW	930-1020	BLD	286	BARE,B																															
FRM 663	GD STDYS MENSURATN	>3669	A	1-5	TO BE ARRANGED	*	*																																	

HOW TO READ COURSE LISTINGS: SEE BACK OF TIME SCHEDULE
 H = HONORS COURSE
 > = LIMITED ENROLLMENT IN THIS SECTION, AND STUDENTS MUST OBTAIN ENTRY CODES.
 % = NEW COURSE (SEE FRONT OF TIME SCHEDULE)

VLPA = VISUAL, LITERARY AND PERFORMING ARTS
 I&S = INDIVIDUAL AND SOCIETY
 NW = NATURAL WORLD
 GE = NON SPECIFIED GENERAL EDUCATION
 QSR = QUANTITATIVE, SYMBOLIC, OR FORMAL REASONING
 C = ENGLISH COMPOSITION

REGISTRATION PERIODS
 PERIOD I (PD.1) = May 13 - June 18
 PERIOD II (PD.2) = June 20 - September 25
 PERIOD III (PD.3) = September 26 - October 7
 PERIOD IV (PD.4) = October 10 - November 13

AUTUMN QUARTER 1994

DEPT	COURSE	TITLE	SLN	SECTION	CRD	DAY	TIME	BLDG	ROOM	INSTR	COMMENTS
UCONJ	655	STD/HIV RESEARCH	7174	A 1-3				*	*	LUKEHART, S.	
		CREDIT/NO CREDIT ONLY									
		NEED RESPONSIBLE									
UCONJ	684	PLANT TUMORS	>7175	A 1	F		9:00-10:50	HST	T663	GORDON, M NESTER, E	
		CREDIT/NO CREDIT ONLY									
		EC HSJ J391									
		BIOCHEM RESP									
UCONJ	699	INT RES MOL CEL BIO	>7176	A	URR			*	*		
		CREDIT/NO CREDIT ONLY									
		INCBP RESP									
SCHOOL OF LIBRARY & INFORMATION SCIENCE											
LIBRARY AND INFORMATION SCIENCE											
ENTRY CODES AVAILABLE IN SUZ 133											
LIBR	498	SPECIAL TOPICS	>4445	A 1-5				*	*		
		CREDIT/NO CREDIT ONLY									
LIBR	500	SOCIETY USERS LIBRS	4449	A 4	MW		12:30-2:20	CHU	120	HIATT, P NELSON, J	
		MAJORS ONLY									
		OTHERS BY PERM SUZ 133									
LIBR	501	BIBLOG CONTROL	4450	A 4	MW		8:30-10:20	SUZ	127	SOPER, M	
		MAJORS ONLY									
		OTHERS BY PERM SUZ 133									
LIBR	503	BIBLIO DATABASES	4451	A 4	MW		10:30-11:20	SUZ	127	BROOKS, T	
		F 9:30-11:20						SUZ	127	BROOKS, T	
		MAJORS ONLY									
		OTHERS BY PERM SUZ 133									
		LAB *									
LIBR	525	SERIALS-ORG & USE	4452	A 3	MWF		10:30-11:20	SRU	211	SOPER, M	
		CREDIT/NO CREDIT ONLY									
		MAJORS ONLY									
		OTHERS BY PERM SUZ 133									
		LAB *									
LIBR	526	INDXNG & ABSTRACTNG	4453	A 3	MW		12:30-1:50	SUZ	127	FIDEL, R	
		MAJORS ONLY									
		OTHERS BY PERM SUZ 133									
LIBR	527	CONSTRUC INDEX LANG	4454	A 3	MW		2:30-3:50	SUZ	127	FIDEL, R	
		CREDIT/NO CREDIT ONLY									
		MAJORS ONLY									
		OTHERS BY PERM SUZ 133									
LIBR	542	INFO ACCESS SOC SCI	4455	A 3	MWF		9:30-10:20	SRU	335	SKELLEY, G	
		MAJORS ONLY									
		OTHERS BY PERM SUZ 133									
		LAB *									
LIBR	544	LEGAL BIBLIOGRAPHY	4456	A 3	MW		2:30-3:50			HAZELTON, P	
		OFFERED JOINTLY WITH LAW A 598 A									
		MAJORS ONLY									
		OTHERS BY PERM SUZ 133									
LIBR	551	YOUTH MAT-EVAL USE	4457	U 3	T		4:30-7:15P	SUZ	127	DOLL, C	
		MAJORS ONLY									
		OTHERS BY PERM SUZ 133									
LIBR	560	USER EDUCATION	>4458	B 3				*	*		
		CREDIT/NO CREDIT ONLY									
		MAJORS ONLY									
LIBR	581	SERV IND INFO NEEDS	4459	U 3	M		4:00-6:20	SUZ	127	NELSON, J HIATT, P	
		CREDIT/NO CREDIT ONLY									
		MAJORS ONLY									
		OTHERS BY PERM SUZ 133									
LIBR	571	STORYTLNG ART TCHNG	4460	A 3	TTh		10:30-11:50	SUZ	127	DOLL, C	
		MAJORS ONLY									
		OTHERS BY PERM SUZ 133									
LIBR	572	ARCHIVAL SERVICES	4461	A 3	TTh		12:30-1:50	SUZ	127	EULENBERG, J	
		MAJORS ONLY									
		OTHERS BY PERM SUZ 133									
LIBR	581	INTEL FRDM IN LIBRS	4462	A 3	Th		2:30-4:55	SUZ	127	NELSON, J	
		CREDIT/NO CREDIT ONLY									
		MAJORS ONLY									
		OTHERS BY PERM SUZ 133									
LIBR	583	COOP INFO SYSTEMS	4463	A 3	TTh		8:30-9:50	NEB	242	JOHNSON, R	
		MAJORS ONLY									
		OTHERS BY PERM SUZ 123									
LIBR	584	INFORMATION POLICY	4464	A 3	MWF		1:30-2:20	SRU	211	HIGHON, E	
		MAJORS ONLY									
		OTHERS BY PERM SUZ 133									
LIBR	590	DIRECTED FIELD WORK	4465	A 4				*	*	HIGHON, E	
		TO BE ARRANGED									
		CREDIT/NO CREDIT ONLY									
		MAJORS ONLY									
		OTHERS BY PERM SUZ 133									
LIBR	593	PRES CONS LIBR MAT	4466	A 3	MWF		11:30-12:20	SUZ	127	SKELLEY, G	
		PRES CONS LIBR MAT									
LIBR	599	METHODS RES LIBRN	4467	A 3	TTh		12:30-1:50	SRU	335	BROOKS, T	
		MAJORS ONLY									
		OTHERS BY PERM SUZ 133									
LIBR	600	INDEPNDNT STDY/RSCH	>4468	A 1-9				*	*		
		TO BE ARRANGED									
		CREDIT/NO CREDIT ONLY									
		MAJORS ONLY									
LIBR	700	MASTERS THESIS	>4469	A 1-9				*	*		
		TO BE ARRANGED									
		CREDIT/NO CREDIT ONLY									
		MAJORS ONLY									
SCHOOL OF MEDICINE											
ENTRY CODES AVAILABLE IN HSR RM410											
COURSES NUMBERED WITH A P SUFFIX ARE NOT GRADUATE COURSES BUT ARE INTENDED FOR MEDICAL STUDENTS ONLY											
ANESTHESIOLOGY											
ANEST	498	UNDERGRAD THESIS	>1184	A	URR			*	*		
		TO BE ARRANGED									
		H INSTRUCTOR I.D. HSB BB1415									
ANEST	499	UNDERGRAD RESEARCH	>1185	A	URR			*	*		
		TO BE ARRANGED									
		H INSTRUCTOR I.D. HSB BB1415									
ANEST	501P	P-PRECEP ANESTHESIA	>1186	A 1				*	*		
		TO BE ARRANGED									
BIOCHEMISTRY											
ENTRY CODES ARE AVAILABLE IN HSJ J405											
PERMISSION OBTAINED IN HSJ J405											
BIOC	405	INTRO TO BIOCHEM NW	1597	A 3	MWF		8:30-9:20	KNE	220	TELLER, D SANDELL, L	
		W 4:00-5:50						HST	T733		
		MED OPTL TUTORIAL 4:00									
BIOC	426	BIOCHEM LAB NW	1598	2F 3	TTh		1:30-5:20	HST	T483	CHUNG, D.	
		Th 1:30-5:20						HST	T579		
		TTh 1:30-5:20						HST	T568		
		ADD CODE REQUIRED (PD.3)									
		DROP CODE REQUIRED									
		SENIORS ONLY									
		BIO C, CHEM MAJORS ONLY									
BIOC	440	BIOCHEMISTRY NW	1599	RA 4	MWF		8:30-9:20	HSR	A420	HERRIOTT, J KINELMAN, D	
		Th 11:30-12:20						HST	T531		
		AUDITORS BY PERM ONLY									
1600	RA 4	MWF					8:30-9:20	HSR	A420	HERRIOTT, J	
		Th 11:30-12:20						HSD	E216		
		AUDITORS BY PERM ONLY									
1601	RA 4	MWF					8:30-9:20	HSR	A420	HERRIOTT, J	
		Th 12:30-1:20						HST	T359		
		AUDITORS BY PERM ONLY									
1602	RA 4	MWF					8:30-9:20	HSR	A420	HERRIOTT, J	
		W 12:30-1:20						HST	T473		
		AUDITORS BY PERM ONLY									
1603	RA 4	MWF					8:30-9:20	HSR	A420	HERRIOTT, J	
		Th 12:30-1:20						HST	T359		
		AUDITORS BY PERM ONLY									
1604	RA 4	MWF					8:30-9:20	HSR	A420	HERRIOTT, J	
		Th 3:30-4:20						HST	T359		
		AUDITORS BY PERM ONLY									
1605	RA 4	MWF					8:30-9:20	HSR	A420	HERRIOTT, J	
		T 3:30-4:20						HST	T530		
		AUDITORS BY PERM ONLY									
1606	RA 4	MWF					8:30-9:20	HSR	A420	HERRIOTT, J	
		W 3:30-4:20						HST	T473		
		AUDITORS BY PERM ONLY									
1607	RA 4	MWF					8:30-9:20	HSR	A420	HERRIOTT, J	
		T 12:30-1:20						HST	T359		
		AUDITORS BY PERM ONLY									
1608	RA 4	MWF					8:30-9:20	HSR	A420	HERRIOTT, J	
		F 1:30-2:20						HST	T359		
BIOC	498	UNDERGRAD THESIS	>1609	A	URR			*	*		
		TO BE ARRANGED									
BIOC	499	UNDERGRAD RESEARCH	>1610	A	URR			*	*		
		TO BE ARRANGED									
		CREDIT/NO CREDIT ONLY									

UNIVERSITY OF WASHINGTON

AUTUMN QUARTER 1994

SCHOOL OF MEDICINE

DEPT COURSE TITLE						DEPT COURSE TITLE						DEPT COURSE TITLE										
SLN	SECTION	CRD	DAY	TIME	BLDG ROOM	INSTR	SLN	SECTION	CRD	DAY	TIME	BLDG ROOM	INSTR	SLN	SECTION	CRD	DAY	TIME	BLDG ROOM	INSTR		
SPEC CODE						SPEC CODE						SPEC CODE										
COMMENTS						COMMENTS						COMMENTS										
BIOC 530 ADV BIOCHEMISTRY						BIOC 569 INDUCTIVE EARLY DEV						B STR 510 SEMINAR IN ANATOMY										
1617	A 3		MWF	1130-1220	HST 639	FISCHER, E GELB, M KLEUIT, R RODMAN, E GLOMSET, J WALSH, K STENKAMP, R HOL, U	1631	A 1				*	*	KIMELMAN, D	>1569	A 1				*	*	
CREDIT/NO CREDIT ONLY GRADS ONLY MAJORS ONLY						CREDIT/NO CREDIT ONLY GRADS ONLY MAJORS ONLY						CREDIT/NO CREDIT ONLY PREREQ: CONCUR ENROLL IN 501 OR 503 PERM OF INSTR										
BIOC 535 MACROMOL STRUC						BIOC 575 NMR ANALYS&NUC ACID						B STR 512 HUMAN MICROANATOMY										
1618	A 1					KLEUIT, R	1632	A 1				*	*	KLEUIT, R	>1570	A 4				*	*	KOEHLE, J BASKIN, D BOLENDER, R ANDERSON, L GRODUM-ROSSE SMITH, L
CREDIT/NO CREDIT ONLY GRADS ONLY MAJORS ONLY						CREDIT/NO CREDIT ONLY GRADS ONLY MAJORS ONLY						CREDIT/NO CREDIT ONLY ONLY MAJORS FROM MED COLLEGE OTHERS BY INSTR PERM										
BIOC 538 CONTROL CELL GROWTH						BIOC 578 SEQ ANALYS GROW REG						B STR 517 EMBRYOL/DEVEL BIOL										
1619	A 1					MORRIS, D	1633	A 1				*	*	MORRIS, D	1571	A 1				*	*	
CREDIT/NO CREDIT ONLY GRADS ONLY MAJORS ONLY						CREDIT/NO CREDIT ONLY GRADS ONLY						CREDIT/NO CREDIT ONLY PERM OF INSTR										
BIOC 537 REG GENE EXPRESSION						BIOC 577 GENE REG TRANS MICE						B STR 519 CUR PRB MOLEC STRUC										
1620	A 1					PERLUTTER, R	1634	A 1				*	*	PERLUTTER, R	>1572	A 2				*	*	STENKAMP, R
CREDIT/NO CREDIT ONLY GRADS ONLY MAJORS ONLY						CREDIT/NO CREDIT ONLY GRADS ONLY MAJORS ONLY						CREDIT/NO CREDIT ONLY PERM OF INSTR										
BIOC 539 IMMUNOBIOLOGY						BIOC 578 ELECTRON TRAN PHOTO						B STR 530P P-DENT GROSS EMBRYO										
1621	A 1					PERLUTTER, R	1635	A 1				*	*	PARSON, M	1573	AA 7	TTh	830-1220		*	*	BRODERSON, S HYVALL, R GEHRIG, J CONLEY, D
CREDIT/NO CREDIT ONLY GRADS ONLY MAJORS ONLY						CREDIT/NO CREDIT ONLY GRADS ONLY MAJORS ONLY						U 230-420 * * 1-YR PRO ONLY ONLY MAJORS FROM DENT COLLEGE DENT MAJORS ONLY PREREQ: SEE PREDENT REQUIREMENTS										
BIOC 540 LITERATURE REVIEW						BIOC 579 MOL BIOL IMMUNE SYS						B STR 540 SPEC PROB IN ANAT										
>1622	U 1					WALSH, K	1636	A 1				*	*	PERLUTTER, R	>1574	2H	1-6			*	*	
CREDIT/NO CREDIT ONLY GRADS ONLY MAJORS ONLY						CREDIT/NO CREDIT ONLY GRADS ONLY MAJORS ONLY						INSTRUCTOR I.D. HSD 6517 PREREQ: GR OR ADV MED STUDENT, 2ND 3RD & 4TH YR										
BIOC 545 BIOC CONNECT TISSUE						BIOC 581 INTRO TO RESEARCH						B STR 541P P-MICRO ANAT DENT										
1623	A 1					BOHNSTEIN, P	>1637	A 3				*	*	HURLEY, J PARSON, M KLEUIT, R GLOMSET, J PERLUTTER, R	1575	AA 4	TTh	230-320		*	*	KOEHLE, J BASKIN, D BOLENDER, R ANDERSON, L GRODUM-ROSSE
CREDIT/NO CREDIT ONLY GRADS ONLY MAJORS ONLY						CREDIT/NO CREDIT ONLY GRADS ONLY MAJORS ONLY						TTh 330-520 * * TTh 330-520 * * PERM OF INSTR										
BIOC 558 GENET OF BLOOD CLOT						BIOC 587 STRUCT EVOL REG PRO						B STR 555 LAB ROTATION IN BST										
1624	A 1					DAVIE, E	1638	A 1				*	*	WALSH, K NEURATH, H	>1576	2H	VAR			*	*	
CREDIT/NO CREDIT ONLY GRADS ONLY MAJORS ONLY						CREDIT/NO CREDIT ONLY GRADS ONLY MAJORS ONLY						CREDIT/NO CREDIT ONLY ONLY MAJORS FROM MED COLLEGE INSTRUCTOR I.D. HSD 6517 PERM OF INSTR										
BIOC 557 CALCIUM BIND PROT						BIOC 588 MOL BIOL YEAST GENE						B STR 556 CELL & SYSTEMS BIOL										
1625	A 1					DAVIS, T	1639	A 1				*	*	YOUNG, E	>1577	A 3				*	*	
CREDIT/NO CREDIT ONLY GRADS ONLY MAJORS ONLY						CREDIT/NO CREDIT ONLY GRADS ONLY MAJORS ONLY						CREDIT/NO CREDIT ONLY BIOC &/OR MOLECULAR BIOL & GENERAL CELL BIOL OR PERM OF INSTR EC HSD 6517										
BIOC 559 PROTEIN PHOSPHORYL						BIOC 600 INDEPNENT STDY/RSCH						B STR 557 SEMINAR										
1626	A 1					FISCHER, E	>1640	A 1-9				*	*		>1578	A 1				*	*	HOL, U
CREDIT/NO CREDIT ONLY GRADS ONLY MAJORS ONLY						CREDIT/NO CREDIT ONLY GRADS ONLY MAJORS ONLY						CREDIT/NO CREDIT ONLY B STR, B STR MAJORS ONLY (PD.1) BIOC, B STR MAJORS ONLY (PD.2&3) PERM OF INSTR BIOSTR & BIOCHEM MAJORS ONLY; GRADUATE STANDING EC HSD 6517										
BIOC 559 MEMBRANE BIOCHEM						BIOC 700 MASTERS THESIS						B STR 560P P-ANAT PRACTICUM										
1627	A 1					GLOMSET, J	>1641	A 1-9				*	*		>1579	A 1-7				*	*	
CREDIT/NO CREDIT ONLY GRADS ONLY MAJORS ONLY						CREDIT/NO CREDIT ONLY GRADS ONLY MAJORS ONLY						CREDIT/NO CREDIT ONLY ONLY MAJORS FROM DENT, MED COLLEGE EC HSD 6517										
BIOC 565 PLANT MOLEC GENET						BIOC 800 DOCTORAL DISSERTATN						B STR 591 X-RAY NMR MACROMPL										
1628	A 1					GORDON, M	>1642	A 1-9				*	*		1580	A 1				*	*	STENKAMP, R RODMAN, E
CREDIT/NO CREDIT ONLY GRADS ONLY MAJORS ONLY						CREDIT/NO CREDIT ONLY GRADS ONLY MAJORS ONLY						OFFERED JOINTLY WITH BIOC 567 R CREDIT/NO CREDIT ONLY PERM OF INSTR										
BIOC 568 MUSCLE GROWTH						BIOLOGICAL STRUCTURE						B STR 594 SEMINAR MYOGENESIS										
1629	A 1					HRSCHKA, S	B STR 498 H-UNDERGRAD THESIS >1566 A VAR TO BE ARRANGED * * H INSTRUCTOR I.D. HSD 6517 B STR 499 UNDERGRAD RESEARCH >1567 A VAR TO BE ARRANGED * * INSTRUCTOR I.D. HSD 6517 B STR 501 GROSS ANATOMY >1568 A 4-7 TO BE ARRANGED * * EC HSD 6517 OR PERM OF INSTR ROSSE, C GARNEY, D CLARK, J BRODERSON, S						CREDIT/NO CREDIT ONLY PERM OF INSTR									
CREDIT/NO CREDIT ONLY GRADS ONLY MAJORS ONLY						CREDIT/NO CREDIT ONLY PERM OF INSTR																
BIOC 569 G PRO SIGNAL TRANS																						
1630	A 1					HURLEY, J							CREDIT/NO CREDIT ONLY PERM OF INSTR									
CREDIT/NO CREDIT ONLY GRADS ONLY MAJORS ONLY																						

HOW TO READ COURSE LISTINGS: SEE BACK OF TIME SCHEDULE
 H = HONORS COURSE
 > = LIMITED ENROLLMENT IN THIS SECTION, AND STUDENTS MUST OBTAIN ENTRY CODES.
 * = NEW COURSE (SEE FRONT OF TIME SCHEDULE)

VLPA = VISUAL, LITERARY AND PERFORMING ARTS
 I&S = INDIVIDUAL AND SOCIETY
 NW = NATURAL WORLD
 GE = NON SPECIFIED GENERAL EDUCATION
 QSR = QUANTITATIVE, SYMBOLIC, OR FORMAL REASONING
 C = ENGLISH COMPOSITION

REGISTRATION PERIODS
 PERIOD I (PD.1) = May 13 - June 19
 PERIOD II (PD.2) = June 20 - September 25
 PERIOD III (PD.3) = September 26 - October 7
 PERIOD IV (PD.4) = October 10 - November 13

UNIVERSITY OF WASHINGTON

AUTUMN QUARTER 1994

SCHOOL OF MEDICINE

DEPT SLN SPEC CODE	COURSE SECTION CRD DAY TIME COMMENTS	TITLE	BLDG ROOM	INSTR	DEPT SLN SPEC CODE	COURSE SECTION CRD DAY TIME COMMENTS	TITLE	BLDG ROOM	INSTR	DEPT SLN SPEC CODE	COURSE SECTION CRD DAY TIME COMMENTS	TITLE	BLDG ROOM	INSTR
HUBIO 544P	P-ENDOCRINE SYSTEM 4168 A 2.5 TO BE ARRANGED * * ONLY MAJORS FROM MED COLLEGE MED, N CON MAJORS ONLY			BRUNZELL, J WOOD, F PORTE, D CHAIT, A KNOPP, R PALNER, J BRENNER, M GOODNER, C STEINER, A FUJIMOTO, M SHULMAN, H BERVO, J	LAB M 322	MD TCH-INT CL CHEM >4315 AA 5 T 1030-1120 HST T733 WF 1030-1120 HST T747 M 1030-1120 HST T531 PERM OF INSTR >4316 AB 5 T 1030-1120 HST T733 WF 1030-1120 HST T747 M 1030-1120 HST T531 PERM OF INSTR			RAISVS, U RAISVS, U	MEDED 599	INDEPNONT STDY/RSCH >4823 A URR TO BE ARRANGED * * CREDIT/NO CREDIT ONLY INSTRUCTOR I.D. HSD E312			
HUBIO 546P	P-SYSTEMIC PATH 4169 A 2 TO BE ARRANGED * * ONLY MAJORS FROM MED COLLEGE MED, N CON MAJORS ONLY			SCHMIDT, R SALE, G	LAB M 419	CLIN COAG >4317 AA 3.5 TO BE ARRANGED * * TO BE ARRANGED * * PERM OF INSTR			BEHRENS, J	MEDICAL HISTORY & ETHICS				
HUBIO 554P	P-GENETICS 4170 A 2.5 TO BE ARRANGED * * ONLY MAJORS FROM MED COLLEGE MED, N CON MAJORS ONLY			STAMATOYAKHO SCOTT, C PAGON, R NOTULSKY, A SVBERT, U BIAD, T BYERS, P	LAB M 423	CLIN CHEMISTRY 4318 A URR TO BE ARRANGED * * MAY BE REPEATED FOR CR; INSTR PERM			TOUOLA, P	ENTRY CODES ARE AVAILABLE IN HSR A204				
HUBIO 587P	P-SKIN SYSTEM 4171 A 2 TO BE ARRANGED * * ONLY MAJORS FROM MED COLLEGE MED, N CON MAJORS ONLY			OLERUD, J HOLBROOK, K RAUGI, G DALE, B	LAB M 424	CLIN MICROBIOLOGY >4319 A URR TO BE ARRANGED * * MAY BE REPEATED FOR CR; INSTR PERM			MC GONAGLE, L	MHE 402	NORM ETHICAL THEORY I&S >4827 A 5 MW 830-1020 SAU 209 OFFERED JOINTLY WITH PHIL 342 A			JECKER, M
IMMUNOLOGY					LAB M 425	CLIN HEMATOLOGY >4320 A URR TO BE ARRANGED * * MAY BE REPEATED FOR CR; INSTR PERM			BEHRENS, J	MHE 419	SCI CIV ANTO-1600 I&S 4828 AA 5 MWTH 930-1020 SMI 304 F 830-920 THO 235 OFFERED JOINTLY WITH HST 311 AA MEETS WRITING COURSE REQUIREMENT 4829 AB 5 MWTH 930-1020 SMI 304 F 930-1020 PRR 213 OFFERED JOINTLY WITH HST 311 AB MEETS WRITING COURSE REQUIREMENT 4830 AC 5 MWTH 930-1020 SMI 304 F 1030-1120 SAU 311 OFFERED JOINTLY WITH HST 311 AC MEETS WRITING COURSE REQUIREMENT			HEULY, B
IMMUN 441	INTRO IMMUNOLOGY NW 4209 A 4 MW 930-1020 HSD D209 OFFERED JOINTLY WITH MICRO 441 A PLUS 1 HR *				LAB M 426	CL IMMUNOHEMATOLOGY >4321 A 7 TO BE ARRANGED * * PERM OF INSTR			LE CRONE, C	MHE 498	UNDERGRAD THESIS >4831 A URR TO BE ARRANGED * *			
IMMUN 499	UNDERGRAD RESEARCH >4210 A URR TO BE ARRANGED * * CREDIT/NO CREDIT ONLY DROP CODE REQUIRED JUNIORS, SENIORS ONLY				LAB M 427	SEL ST LAB MED >4322 A URR TO BE ARRANGED * * CREDIT/NO CREDIT ONLY MAY BE REPEATED FOR CR; INSTR PERM			BEHRENS, J	MHE 499	UNDERGRAD RESEARCH >4832 A URR TO BE ARRANGED * *			
IMMUN 550	SELECT TOPICS IMMUN 4211 A 1 M 1130-1220 HST T359 CREDIT/NO CREDIT ONLY IMMUN, N CON MAJORS ONLY				LAB M 499	UNDERGRAD RES >4323 A URR TO BE ARRANGED * * CREDIT/NO CREDIT ONLY				MHE 500	RESEARCH METHODS >4833 A 3 TO BE ARRANGED * * BERRYMAN, J			
IMMUN 573	IMMUN SEMINAR 4212 A 1 M 330-450 HSD D209 CREDIT/NO CREDIT ONLY IMMUN, N CON MAJORS ONLY				LAB M 502	LAB MED GRND ROUNDS >4324 A 1 M 330-450 HSD D209 CREDIT/NO CREDIT ONLY			DETTET, J	MHE 501	ALTRN APPRCH HEALING 4834 A 1 M 1130-1220 HST T747 CREDIT/NO CREDIT ONLY			WORTHON, J
IMMUN 599	TOPICS IMMUNOLOGY 4213 2H URR TO BE ARRANGED * * CREDIT/NO CREDIT ONLY IMMUN, N CON MAJORS ONLY				LAB M 510	RESEARCH CONFERENCE 4325 A 1 M 230-320 * * CREDIT/NO CREDIT ONLY PERM OF INSTR			RAISVS, U	MHE 511P	P-MEDICAL ETHICS >4835 A 1 M 1000-1120 HST T474R CREDIT/NO CREDIT ONLY			JONSEN, A
IMMUN 600	INDEPNONT STDY/RSCH >4214 A 1-9 TO BE ARRANGED * * CREDIT/NO CREDIT ONLY IMMUN, N CON MAJORS ONLY				LAB M 521	ADV LAB HEMATOLOGY >4326 A 1 TO BE ARRANGED * * CREDIT/NO CREDIT ONLY GR OR POSTGR & PERM OF INSTR			DETTET, J	MHE 523	BIOMEDICAL ETHICS >4836 A 3 M 530-820P HST T473 DEPT RESERVES RIGHT TO IMPLEMENT DEPT INITIATED STONT DROP POLICY			MC CORNICK, T
IMMUN 700	MASTER'S THESIS >4215 A 1-9 TO BE ARRANGED * * CREDIT/NO CREDIT ONLY IMMUN, N CON MAJORS ONLY				LAB M 580P	P-RES PROJ LAB MED >4327 A URR TO BE ARRANGED * * PERM OF INSTR				MHE 595	CLINICAL ETHICS PR >4837 A 4 TO BE ARRANGED * * CREDIT/NO CREDIT ONLY MAJORS ONLY			
IMMUN 800	DOCTORAL DISSERTATN >4216 A 1-9 TO BE ARRANGED * * CREDIT/NO CREDIT ONLY IMMUN, N CON MAJORS ONLY				LAB M 590P	CLIN CHEMISTRY SMNR >4328 A 2 TO BE ARRANGED * * PERM OF INSTR			RAISVS, U	MHE 600	INDEPNONT STDY/RSCH >4838 A 1-9 TO BE ARRANGED * *			
LABORATORY MEDICINE					LAB M 601	INTERNSHIP >4329 A 3-9 TO BE ARRANGED * * CREDIT/NO CREDIT ONLY GRADS ONLY LAB MEDICINE				MHE 700	MASTERS THESIS >4839 A 1-9 TO BE ARRANGED * *			
ENTRY CODES ARE AVAILABLE IN UMC NU120					MEDICAL EDUCATION									
LAB M 321	MD TCH-INT CL HEMAT 4314 AA 6 TO BE ARRANGED * * TO BE ARRANGED * * PERM OF INSTR			BEHRENS, J	MEDED 499	UNDERGRAD RESEARCH >4820 A URR TO BE ARRANGED * * CREDIT/NO CREDIT ONLY INSTRUCTOR I.D. HSD E312				MEDED 510	MED ED RESEARCH >4821 A 2/3 T 830-950 HST T531 CREDIT/NO CREDIT ONLY			
HOW TO READ COURSE LISTINGS: SEE BACK OF TIME SCHEDULE					MEDED 522	RES IN MEDICAL EDUC 4822 A 2 T 1030-1150 HST T474R SCOTT, G.				REGISTRATION PERIODS PERIOD I (PD.1) = May 13 - June 18 PERIOD II (PD.2) = June 20 - September 25 PERIOD III (PD.3) = September 28 - October 7 PERIOD IV (PD.4) = October 10 - November 13				
H = HONORS COURSE					VLP A = VISUAL, LITERARY AND PERFORMING ARTS									
> = LIMITED ENROLLMENT IN THIS SECTION, AND STUDENTS MUST OBTAIN ENTRY CODES.					I&S = INDIVIDUAL AND SOCIETY									
% = NEW COURSE (SEE FRONT OF TIME SCHEDULE)					NW = NATURAL WORLD									
					GE = NON SPECIFIED GENERAL EDUCATION									
					QSR = QUANTITATIVE, SYMBOLIC, OR FORMAL REASONING									
					C = ENGLISH COMPOSITION									

UNIVERSITY OF WASHINGTON

AUTUMN QUARTER 1994

SCHOOL OF MEDICINE

DEPT	COURSE	TITLE	BLDG ROOM	INSTR.
SLN	SECTION	CRD DAY	TIME	
SPEC CODE	COMMENTS			
REHAB 597	ELCTRMRY & ELCTRO LB			
6393	ZH 1	TO BE ARRANGED	*	KRAFT, G
	CREDIT/NO CREDIT ONLY ONLY MAJORS FROM MED COLLEGE MAJORS ONLY RESIDENCY IN REHAB MED OTHERS BY PERM			
REHAB 600	INDEPNNT STDY/RSCH			
>6394	A 1-9	TO BE ARRANGED	*	
	CREDIT/NO CREDIT ONLY ONLY MAJORS FROM MED COLLEGE MAJORS ONLY INSTRUCTOR I.D. UNC CC902 RESIDENCY IN REHAB MED OTHERS BY PERM			
>6395	B 1-9	TO BE ARRANGED	*	
	CREDIT/NO CREDIT ONLY MAJORS ONLY INSTRUCTOR I.D. UNC CC902			
>6396	C 1-9	TO BE ARRANGED	*	
	CREDIT/NO CREDIT ONLY MAJORS ONLY INSTRUCTOR I.D. UNC CC902			
>6397	D 1-9	TO BE ARRANGED	*	
	CREDIT/NO CREDIT ONLY INSTRUCTOR I.D. UNC CC902			
REHAB 700	MASTERS THESIS			
>6398	A 1-9	TO BE ARRANGED	*	
	CREDIT/NO CREDIT ONLY ONLY MAJORS FROM MED COLLEGE MAJORS ONLY INSTRUCTOR I.D. UNC CC902 RESIDENCY IN REHAB MED OTHERS BY PERM			
>6399	B 1-9	TO BE ARRANGED	*	
	CREDIT/NO CREDIT ONLY MAJORS ONLY INSTRUCTOR I.D. UNC CC902			
>6400	C 1-9	TO BE ARRANGED	*	
	CREDIT/NO CREDIT ONLY MAJORS ONLY INSTRUCTOR I.D. UNC CC902			

SURGERY

SURG 400	UNDERGRAD THESIS			
>7017	A URR	TO BE ARRANGED	*	
	INSTRUCTOR I.D. HSB 8B433			
SURG 400	UNDERGRAD RESEARCH			
>7018	A URR	TO BE ARRANGED	*	
	INSTRUCTOR I.D. HSB 8B433			
SURG 505P	P-PRECEPT SURGERY			
>7019	A 1	TO BE ARRANGED	*	
	INSTRUCTOR I.D. HSB 8B433			
SURG 600	INDEPNNT STDY/RSCH			
>7020	A 1-9	TO BE ARRANGED	*	
	INSTRUCTOR I.D. HSB 8B433			

UROLOGY

UROL 400	UNDERGRAD THESIS			
>7219	A URR	TO BE ARRANGED	*	
	INSTRUCTOR I.D. HSB 1104 OR CALL 543-3640			
UROL 400	UNDERGRAD RESEARCH			
>7220	A URR	TO BE ARRANGED	*	
	INSTRUCTOR I.D. HSB 1104 OR CALL 543-3640			
UROL 501P	P-UROL PRECEP			
>7221	A 1	TO BE ARRANGED	*	
	INSTRUCTOR I.D. HSB 1104 OR CALL 543-3640			

SCHOOL OF NURSING

COMMUNITY HEALTH CARE SYSTEMS

CHCS 501	HEALTH ASSESSMENT			
1988	RA 4	N	800-1050	HST 7639 ZIMMER, P
		T	800-1050	HST 7639 ZIMMER, P
		N	1200-250	HST 7621 ZIMMER, P
	CREDIT/NO CREDIT ONLY EC HST T517 R/GHP AND RCOR			
1989	AB 4	N	800-1050	HST 7639 ZIMMER, P
		T	800-1050	HST 7639 ZIMMER, P
		N	1200-250	HST 7621 ZIMMER, P
	CREDIT/NO CREDIT ONLY EC HST T517 FNP			
1990	AC 4	N	800-1050	HST 7639 ZIMMER, P
		T	800-1050	HST 7639 ZIMMER, P
		N	1200-250	HST 7621 ZIMMER, P
	CREDIT/NO CREDIT ONLY EC HST T517 WHCHP			
1991	AD 4	N	800-1050	HST 7639 ZIMMER, P
		T	800-1050	HST 7639 ZIMMER, P
		N	1200-250	HST 7621 ZIMMER, P
	CREDIT/NO CREDIT ONLY EC HST T517 PSNP			
1992	AE 4	N	800-1050	HST 7639 ZIMMER, P
		T	800-1050	HST 7639 ZIMMER, P
		N	1200-250	HST 7621 ZIMMER, P
	CREDIT/NO CREDIT ONLY EC HST T517 NON-PHC			
CHCS 502	DYN COMM HLTH PRCT			
1993	A 3/5	W	830-1120	HST 7663 CHRISMAN, N PRICE, N
CHCS 503	ADV FLD WK COM HLN			
>1994	A 2-5	TO BE ARRANGED	*	
	INSTR I.D. HST T517			
CHCS 520	MTHD RESEARCH NURS			
1995	AA 3	T	400-550	HST 7639
		W	1030-1220	HST 7419
1996	AB 3	T	400-550	HST 7639
		W	1030-1220	HST 7421
1997	AC 3	T	400-550	HST 7639
		Th	1130-120	HST 7419
1998	AD 3	T	400-550	HST 7639
		Th	400-550	HST 7616
1999	AE 3	T	400-550	HST 7639
		Th	400-550	HST 7616
2000	AF 3	T	400-550	HST 7639
		Th	130-320	HST 7421
2001	AG 3	T	400-550	HST 7639
		W	400-550	HST 7525
CHCS 524	CON FND CRE SYS MGT			
2002	A 3	Th	430-720P	HST 7525 GRAHAM, K
CHCS 528	ADV PRY CRE SYS MGT			
2003	A 4-8	Th	430-620P	HST 7663 SCHULTZ, P
CHCS 552	HEALTH PROMOTION			
2004	AA 2/3	TTh	1130-1250	HST 7639 DRAVE, N
	TO BE ARRANGED * * DRAVE, N			
	R/GHP			
2005	AB 2/3	TTh	1130-1250	HST 7639 DRAVE, N
	TO BE ARRANGED * * DRAVE, N			
	FNP			
2006	AC 2/3	TTh	1130-1250	HST 7639 DRAVE, N
	TO BE ARRANGED * * DRAVE, N			
	PNP			
2007	AD 2/3	TTh	1130-1250	HST 7639 DRAVE, N
	TO BE ARRANGED * * DRAVE, N			
	WHCHP			
2008	AE 2/3	TTh	1130-1250	HST 7639 DRAVE, N
	TO BE ARRANGED * * DRAVE, N			
	PSNP			
2009	AF 2/3	TTh	1130-1250	HST 7639 DRAVE, N
	TO BE ARRANGED * * DRAVE, N			
	NON-PHC			

DEPT	COURSE	TITLE	BLDG ROOM	INSTR.
SLN	SECTION	CRD DAY	TIME	
SPEC CODE	COMMENTS			
CHCS 553	SEM PRIM CARE I			
2010	A 2	T	130-320	HST T525 ZIMMER, P
	CREDIT/NO CREDIT ONLY			
2011	B 2	T	130-320	HST T421 DRAVE, N
	CREDIT/NO CREDIT ONLY			
CHCS 559	SEM PRIM CARE IV			
2012	A 3-5	T	130-320	HST T641 FREDERIKSON, H
	CREDIT/NO CREDIT ONLY			
2013	B 3-5	T	130-320	HSD E212
	CREDIT/NO CREDIT ONLY			
CHCS 574	TOPICS IN COMP NURS			
2014	A 2/3	T	130-350	HST T525 SALAZAR, N
2015	C 3	W	100-350	HST T641 WAGHILD, G
	"CREATIVE AGING"			
CHCS 575	DEATH CLIN PRACTICE			
2016	A 2-4	T	330-520	HST T616 BROWN, H
	EC HST T502			
CHCS 578	HEALTH CARE COM			
2017	A 3	Th	430-720P	HST T530 HORN, B
CHCS 581	SEM ADV COM HEA NUR			
>2018	A 6	W	930-1120	HST T658 SALAZAR, N
	EC HST T517			
CHCS 600	INDEPNNT STDY/RSCH			
>2019	A 1-9	TO BE ARRANGED	*	
	CREDIT/NO CREDIT ONLY			
CHCS 700	MASTERS THESIS			
>2020	A 1-9	TO BE ARRANGED	*	
	CREDIT/NO CREDIT ONLY			

NURSING

NURS 201	LIFESPAN GROWTH			
5336	A 5	TTh	1230-250	HST T625 HANCOCK, L
	NO FRESHMEN (PD.1) PLUS ONE HR WK			
NURS 301	HEALTH & CARING			
5337	A 3	N	930-1220	HST T435
	ONLY MAJORS FROM NURS COLLEGE MAJORS ONLY			
NURS 302	PRACT HEALTH & CARE			
5338	AA 5	N	130-420	HST T739
		T	830-1220	HST T621
	CREDIT/NO CREDIT ONLY			
5339	AB 5	N	130-420	HST T739
		W	830-1220	HST T621
	CREDIT/NO CREDIT ONLY			
5340	AC 5	N	130-420	HST T739
		W	100-450	HST T621
	CREDIT/NO CREDIT ONLY			
NURS 303	PRO NURSING			
5341	A 4	TTh	130-320	HST T733 EVRES, S
	ONLY MAJORS FROM NURS COLLEGE MAJORS ONLY 8 BREAKOUT ROOMS T 1:30-3:20			
NURS 304	HUMAN RESPONSES I			
5342	A 2	Th	930-1120	HST T747 CUNNINGHAM, S
	ONLY MAJORS FROM NURS COLLEGE BETRUS, P			
NURS 405	CARE IN ILLNESS II			
5343	A 5	N	1030-1220	HST T625
		W	930-1220	HST T435
	ONLY MAJORS FROM NURS COLLEGE MAJORS ONLY			
NURS 406	PRACT CARE ILL II			
>5344	A 4	ThF	700-330	* *
	CREDIT/NO CREDIT ONLY DROP CODE REQUIRED ONLY MAJORS FROM NURS COLLEGE MAJORS ONLY			
>5345	B 4	ThF	700-320	* *
	CREDIT/NO CREDIT ONLY DROP CODE REQUIRED ONLY MAJORS FROM NURS COLLEGE MAJORS ONLY			

HOW TO READ COURSE LISTINGS: SEE BACK OF TIME SCHEDULE
 * = HONORS COURSE
 ** = LIMITED ENROLLMENT IN THIS SECTION, AND STUDENTS MUST OBTAIN ENTRY CODES.
 > = NEW COURSE (SEE FRONT OF TIME SCHEDULE)

VLPA = VISUAL, LITERARY AND PERFORMING ARTS
 I&S = INDIVIDUAL AND SOCIETY
 NW = NATURAL WORLD
 GE = NON SPECIFIED GENERAL EDUCATION
 QSR = QUANTITATIVE, SYMBOLIC, OR FORMAL REASONING
 C = ENGLISH COMPOSITION

REGISTRATION PERIODS
 PERIOD I (PD.1) = May 13 - June 19
 PERIOD II (PD.2) = June 20 - September 25
 PERIOD III (PD.3) = September 26 - October 7
 PERIOD IV (PD.4) = October 10 - November 13

AUTUMN QUARTER 1994

DEPT SLN SPEC	COURSE SECTION	TITLE CRD DAY COMMENTS	TIME	BLDG ROOM	INSTR	DEPT SLN SPEC	COURSE SECTION	TITLE CRD DAY COMMENTS	TIME	BLDG ROOM	INSTR	DEPT SLN SPEC	COURSE SECTION	TITLE CRD DAY COMMENTS	TIME	BLDG ROOM	INSTR	
>5346	C 4	ThF	700-320	* *								NURS 600	DOCTORAL DISSERTATN					
		CREDIT/NO CREDIT ONLY DROP CODE REQUIRED ONLY MAJORS FROM NURS COLLEGE MAJORS ONLY				5362	F 1	Th	1230-120	HST T650		>5385	A 1-9	TO BE ARRANGED	* *			
>5347	D 4	ThF	700-320	* *										CREDIT/NO CREDIT ONLY INSTRUCTOR I.D. HST T310 OR CALL 543-3515 EXT 36				
		CREDIT/NO CREDIT ONLY DROP CODE REQUIRED ONLY MAJORS FROM NURS COLLEGE MAJORS ONLY				NURS 451	CONNECTED LARNING II					PARENT AND CHILD NURSING						
>5348	E 4	ThF	700-320	* *								PCN 501	HEALTH ASSESSMENT					
		CREDIT/NO CREDIT ONLY DROP CODE REQUIRED ONLY MAJORS FROM NURS COLLEGE MAJORS ONLY				5363	A 1	N	930-1020	HST T408		>5649	AA 4	TO BE ARRANGED	* *			
>5349	F 4	ThF	700-320	* *										TTh	1230-420	HST T621		
		CREDIT/NO CREDIT ONLY DROP CODE REQUIRED ONLY MAJORS FROM NURS COLLEGE MAJORS ONLY				5364	B 1	N	930-1020	HST T419				CREDIT/NO CREDIT ONLY EC HST T436 PNP, WOMENS HEALTH, MIDWIFERY				
>5350	G 4	ThF	700-320	* *								PCN 504	BEHAV PROBL III					
		CREDIT/NO CREDIT ONLY DROP CODE REQUIRED ONLY MAJORS FROM NURS COLLEGE MAJORS ONLY				5365	C 1	N	930-1020	HST T421		>5650	A 2	TO BE ARRANGED	* *			FROST, D
>5351	H 4	ThF	700-320	* *										EC HST T436				
		CREDIT/NO CREDIT ONLY DROP CODE REQUIRED ONLY MAJORS FROM NURS COLLEGE MAJORS ONLY				5366	D 1	N	930-1020	HST T525		PCN 512	PCN ADV PRACTICUM					
>5352	I 4	ThF	700-320	* *								>5651	A 2-12	TO BE ARRANGED	* *			
		CREDIT/NO CREDIT ONLY DROP CODE REQUIRED ONLY MAJORS FROM NURS COLLEGE MAJORS ONLY				5367	E 1	N	930-1020	HST T616				CREDIT/NO CREDIT ONLY EC HST T436 "CHILDBEARING" 1ST YR	* *			
>5353	J 4	ThF	700-320	* *								>5652	B 2-12	TO BE ARRANGED	* *			
		CREDIT/NO CREDIT ONLY DROP CODE REQUIRED ONLY MAJORS FROM NURS COLLEGE MAJORS ONLY				5368	F 1	N	930-1020	HST T616A				CREDIT/NO CREDIT ONLY EC HST T436 PNP 1ST YR	* *			
>5354	K 4	ThF	700-320	* *								>5653	C 2-12	F	1230-320	HST T408		
		CREDIT/NO CREDIT ONLY DROP CODE REQUIRED ONLY MAJORS FROM NURS COLLEGE MAJORS ONLY				NURS 499	UNDERGRAD RESEARCH							CREDIT/NO CREDIT ONLY EC HST T436 PNP 2ND YR	* *			
>5355	L 4	ThF	700-320	* *								>5654	D 2-12	F	1230-150	HST T616A		
		CREDIT/NO CREDIT ONLY DROP CODE REQUIRED ONLY MAJORS FROM NURS COLLEGE MAJORS ONLY				>5369	A 1-5	TO BE ARRANGED	* *					CREDIT/NO CREDIT ONLY EC HST T436 PNP 2ND YR	* *			
NURS 407	CULTURAL VARIATION											>5655	E 2-12	TO BE ARRANGED	* *			
5356	A 3	T	930-1220	HST T747										CREDIT/NO CREDIT ONLY EC HST T436 WHCNP 1ST YR	* *			
		ONLY MAJORS FROM NURS COLLEGE MAJORS ONLY				NURS 510	TH PRIMARY CARE					>5656	F 2-12	TO BE ARRANGED	* *			
NURS 450	CONNECTED LARNING I													CREDIT/NO CREDIT ONLY EC HST T436 WHCNP 2ND YR	* *			
5357	A 1	Th	1230-120	HST T408								>5657	G 2-12	TO BE ARRANGED	* *			
		CREDIT/NO CREDIT ONLY NEETS WRITING COURSE REQUIREMENT ONLY MAJORS FROM NURS COLLEGE MAJORS ONLY				5370	A 1-3	TTh	1000-1120	HST T439				CREDIT/NO CREDIT ONLY EC HST T436 CNH 1ST YR	* *			
		1ST YR BSN ONLY				5371	B 1-3	TTh	1000-1120	HST T439				CREDIT/NO CREDIT ONLY EC HST T436 CNH 2ND YR	* *			
5358	B 1	Th	1230-120	HST T421								>5658	H 2-12	TO BE ARRANGED	* *			
		CREDIT/NO CREDIT ONLY NEETS WRITING COURSE REQUIREMENT ONLY MAJORS FROM NURS COLLEGE MAJORS ONLY				5372	C 1-3	TTh	1000-1120	HST T439				CREDIT/NO CREDIT ONLY EC HST T436 CNH 2ND YR	* *			
		1ST YR BSN ONLY				5373	D 1-3	TTh	1000-1120	HST T439								
5359	C 1	Th	1230-120	HST T525								PCN 529	PHYS WOMEN CHILDREN					
		CREDIT/NO CREDIT ONLY NEETS WRITING COURSE REQUIREMENT ONLY MAJORS FROM NURS COLLEGE MAJORS ONLY				5374	E 1-3	TTh	1000-1120	HST T439		>5660	M 1-6	F	1230-220	HST T474A	BLACKBURN, S	
		1ST YR BSN ONLY				5375	F 1-3	TTh	1000-1120	HST T439				EC HST T436 PREGNANCY				
5360	D 1	Th	1230-120	HST T616								>5661	N 1-6	Th	830-1020	HST T663A		
		CREDIT/NO CREDIT ONLY NEETS WRITING COURSE REQUIREMENT ONLY MAJORS FROM NURS COLLEGE MAJORS ONLY				NURS 582	ENVIRON SUP/NONSUP							EC HST T436 "FETAL/NEONATAL"				
		1ST YR BSN ONLY				>5378	A 3	TTh	1030-1150	HST T616	THOMAS, K			EC HST T436 PEDIATRICS				
		NEETS WRITING COURSE REQUIREMENT ONLY MAJORS FROM NURS COLLEGE MAJORS ONLY				NURS 585	IND ADAPT/WELL/ILL					>5379	A 3	TTh	830-950	HST T616	COWAN, M	
		1ST YR BSN ONLY												EC HST T310 OR CALL 543-3515 EXT 36				
5361	E 1	Th	1230-120	HST T616A								NURS 600	SP TOPICS NSG RES					
		CREDIT/NO CREDIT ONLY NEETS WRITING COURSE REQUIREMENT ONLY MAJORS FROM NURS COLLEGE MAJORS ONLY				>5380	A 3	Th	1030-1120	HST T421				MAJORS ONLY ADV METHODS; QUANT				
		1ST YR BSN ONLY				NURS 598	SPECIAL PROJECTS					>5381	A 1-12	TO BE ARRANGED	* *			
		NEETS WRITING COURSE REQUIREMENT ONLY MAJORS FROM NURS COLLEGE MAJORS ONLY												CREDIT/NO CREDIT ONLY INSTRUCTOR I.D. FROM DEPTS; CHCS: T517, PCN: T436, PN: T617, PSN: T403				
		1ST YR BSN ONLY				NURS 599	SEL RDGS IN NSG SCI					>5382	A 1	Th	1200-120	HST T612	COWAN, M	
		NEETS WRITING COURSE REQUIREMENT ONLY MAJORS FROM NURS COLLEGE MAJORS ONLY												EC HST T310 OR CALL 543-3515 EXT 36				
		1ST YR BSN ONLY				>5383	B 1-3	TO BE ARRANGED	* *					INSTRUCTOR I.D. HST T310 OR CALL 543-3515 EXT 36				
		NEETS WRITING COURSE REQUIREMENT ONLY MAJORS FROM NURS COLLEGE MAJORS ONLY				>5384	C 3	T	200-320	HST T478	LOHENBERG, J			Th	200-320	HST T616	LOHENBERG, J	
		1ST YR BSN ONLY												EC HST T310 OR CALL 543-3515 EXT 36				

HOW TO READ COURSE LISTINGS: SEE BACK OF TIME SCHEDULE
 H = HONORS COURSE
 > = LIMITED ENROLLMENT IN THIS SECTION, AND STUDENTS MUST OBTAIN ENTRY CODES.
 % = NEW COURSE (SEE FRONT OF TIME SCHEDULE)

VLPA = VISUAL, LITERARY AND PERFORMING ARTS
 I&S = INDIVIDUAL AND SOCIETY
 NW = NATURAL WORLD
 GE = NON SPECIFIED GENERAL EDUCATION
 QSR = QUANTITATIVE, SYMBOLIC, OR FORMAL REASONING
 C = ENGLISH COMPOSITION

REGISTRATION PERIODS
 PERIOD I (PD.1) = May 13 - June 19
 PERIOD II (PD.2) = June 20 - September 25
 PERIOD III (PD.3) = September 26 - October 7
 PERIOD IV (PD.4) = October 10 - November 13

UNIVERSITY OF WASHINGTON

SCHOOL OF NURSING

AUTUMN QUARTER 1994

DEPT COURSE TITLE SLN SECTION CRD DAY TIME BLDG ROOM INSTR
SPEC CODE COMMENTS

PCN 700 MASTERS THESIS
>5668 A 1-9 TO BE ARRANGED * *
CREDIT/NO CREDIT ONLY
INSTRUCTOR I.D. HST T436

PHYSIOLOGICAL NURSING

PN 509 PRACT CH PHYSIO NSG
5980 A 3 F 930-1120 HST T419 BLAINEY,C
PLUS 7 HRS *

PN 511 EVAL CLIN PERF NSG
5981 A 3 W 130-420 HST T616 LOUSTRAU,A

PN 520 MTHD RESEARCH NURS
5982 A 3 W 830-1020 HST T625 LANDIS,C
U 130-320 * * LANDIS,C
Th 1130-120 * * LANDIS,C

PN 521 MTHD RESEARCH NURS
5983 A 2 W 130-320 HST T639 LANDIS,C

PN 542 SMNR CARDIOVSC NURS
5984 A 3 T 1230-320 HST T360A CUNNINGHAM,S

PN 543 SMNR N GERONTOLOGY
>5985 A 3 T 1230-320 HST T613 DINOND,M
ADD CODE REQUIRED (PD.2)
EC HST T617
SOCIAL PSYCHOLOGY OF AGING

PN 544 CL PHYS N SEM II
5986 A 1-10 Th 130-320 HST T616A BELZAR,B
RCOR AND R/GNP STUDENTS ONLY

PN 545 SPECIAL TOPICS - PN
5987 C 4 TTh 330-450 HST T531 CRAUEN,R
T 130-320 HST T663 CRAUEN,R
PLUS SMNR *

PN 548 MGMT RESP DYSFUNC
5988 A 3 T 830-1120 HST T419 TYLER,H

PN 549 SEM CRIT CARE NURS
5989 A 3 T 1230-320 HST T635

PN 550 SEM NEUROSCI NURSIN
5990 A 3 T 830-1120 HST T525 MITCHELL,P

PN 600 INDEPNNT STDY/RSCH
>5991 A 1-9 TO BE ARRANGED * *
CREDIT/NO CREDIT ONLY
INSTRUCTOR I.D. HST T617
OR CALL 543-8650

PN 700 MASTERS THESIS
>5992 A 1-9 TO BE ARRANGED * *
CREDIT/NO CREDIT ONLY
INSTRUCTOR I.D. HST T617
OR CALL 543-8650

PSYCHOSOCIAL NURSING

PSN 501 FOUNDATIONS IN PSN
6140 A 3 W 900-1120 HSB 0140 ALLEN,D
CREDIT/NO CREDIT ONLY

PSN 504 INTRV & PROC FAM-CH
6141 A 3 TTh 1000-1150 HST T616A SCHEPP,K
OFFERED JOINTLY WITH PCN 504 A BRANDT,P

PSN 505 TOP PSYCHOSOC NURS
>6142 H 2-10 TO BE ARRANGED * *
CREDIT/NO CREDIT ONLY
INSTRUCTOR I.D. HST T403
TBA FACULTY ADVANCE PRACTICE

PSN 550 INTERPERSONAL BEHAV
6143 A 3 W 100-350 HST T663 WOLF-WILETS,

PSN 551 BIOL ASP PSY DISABL
6144 A 3 T 900-1150 HST T650 ELMORE,S
BETRUS,P

PSN 557 SUBST USE DISORD I
6145 A 3-6 W 900-1120 HST T408 HOFFMAN,A
CREDIT/NO CREDIT ONLY

DEPT COURSE TITLE SLN SECTION CRD DAY TIME BLDG ROOM INSTR
SPEC CODE COMMENTS

PSN 590 CLN SEM PSY DSABL I
6146 C 3-6 W 230-320 HST T419 O'CONNOR,F
CREDIT/NO CREDIT ONLY
BREAKOUT ROOMS WED 12:30 - 1:50
HST T419, WED 3:30 - 4:50 HST T419,
STUDENTS MUST ATTEND ONE PLUS
SEMINAR

PSN 563 CLN SEM STRESS I
6147 A 3-6 W 100-350 HST T408 BEATON,A
CREDIT/NO CREDIT ONLY

PSN 600 INDEPNNT STDY/RSCH
>6148 A 1-9 TO BE ARRANGED * *
CREDIT/NO CREDIT ONLY
INSTRUCTOR I.D. HST T403

PSN 700 MASTERS THESIS
>6149 A 1-9 TO BE ARRANGED * *
CREDIT/NO CREDIT ONLY
INSTRUCTOR I.D. HST T403

COLLEGE OF OCEAN AND FISHERY SCIENCES

FISHERIES

ENTRY CODES AVAILABLE IN FIS 213

FISH 101 INTRO FISHERIES SCI NW
3569 A 5 NTWTF 830-920 KNE 130 JOHNSON,F
>3570 B 5 NTWTF 830-920 KNE 130 JOHNSON,F
DROP CODE REQUIRED (PD.2)
FRESHMEN INTEREST GRP STUDENTS ONLY

FISH 210 FISHERIES TECHNIQUE NW
3572 AA 5 WUF 1030-1120 FTR 106 MATHEWS,S
TTh 130-420 FTR 113

FISH 310 BIOL OF SHELLFISH NW
3573 AA 5 TTh 900-1020 FTR 034 ORENSANZ,J
UF 130-420 FTR 113
WF 130-420 FTR 124

FISH 323 FISH MGMT & CONS NW
3574 A 3 WUF 1130-1220 FTR 034 GUNDERSON,D

FISH 401 ZOOGR EVOL FISH NW
3575 AA 5 WUF 1130-1220 FIS 201 PIETSCH,T
TTh 130-420 FTR 125

FISH 434 EFFECTS WASTE WATER NW
3576 AA 5 WUF 930-1020 NWE 153 WELCH,E
Th 230-420 NOR 320
OFFERED JOINTLY WITH CIUE 462 AA
3577 B 3 WUF 930-1020 NEB 238 WELCH,E
OFFERED JOINTLY WITH CIUE 462 B

FISH 450 SAL BEHAV LIFE HIST NW
3578 AA 4 WUF 930-1020 FTR 034 QUINN,T
TO BE ARRANGED * *

FISH 461 FISH REPRODUCTION NW
3579 AA 4 T 1030-1120 FTR 032 KERSHBERGER,
WUF 1030-1220 FIS 176

FISH 454 AQUATIC WILDL ECOL NW
3580 A 3 WUF 1130-1220 BNS 117 URNBLARICOM,
OFFERED JOINTLY WITH ESC 454 A

FISH 456 FUND FISH DYN & MGT NW
3581 AA 4 WUF 1030-1120 FTR 032 PIKITCH,E
Th 1030-1220 FIS 102H
OFFERED JOINTLY WITH Q SCI 456 AA

FISH 468 INTERNSHIP
>3582 A 1-9 TO BE ARRANGED * *
CREDIT/NO CREDIT ONLY

FISH 499 UNDERGRAD RESEARCH
>3583 B 1-5 TO BE ARRANGED * *
CREDIT/NO CREDIT ONLY

FISH 501 INTERNSHIP
>3584 A 1-9 TO BE ARRANGED * *
CREDIT/NO CREDIT ONLY

DEPT COURSE TITLE SLN SECTION CRD DAY TIME BLDG ROOM INSTR
SPEC CODE COMMENTS

FISH 502 FUND FISH SCI
3585 A 5 WU 130-320 FTR 034 STICKEYV,A
GRADS ONLY
PLUS ONE HR *

FISH 507 SPEC PROB IN FISH
>3586 B 1-5 TO BE ARRANGED * *
>3587 CA 3 NT 100-130 NAR 185 BENTZEN,P
NT 130-420 NAR 176
PREREQ: FISH 507C, SPRING 1994

FISH 520 GRADUATE SEMINAR
3588 A 1 Th 330-420 FIS 201
CREDIT/NO CREDIT ONLY

FISH 548 STREAMSIDE TOPICS
3589 A 2 W 330-450 WFS 105 KAINAN,A
OFFERED JOINTLY WITH ESC 548 A

FISH 581 FISH MGMT CASE STDS
3590 A 5 WU 1130-120 FTR 106 HUPPERT,D
OFFERED JOINTLY WITH SNA 581 A

FISH 600 INDEPNNT STDY/RSCH
>3591 A 1-9 TO BE ARRANGED * *
CREDIT/NO CREDIT ONLY

FISH 700 MASTERS THESIS
>3593 A 1-9 TO BE ARRANGED * *
CREDIT/NO CREDIT ONLY

FISH 800 DOCTORAL DISSERTATN
>3595 A 1-9 TO BE ARRANGED * *
CREDIT/NO CREDIT ONLY

FOOD SCIENCE

ENTRY CODES AVAILABLE IN MAR 211

FD SC 600 INDEPNNT STDY/RSCH
>3548 A 1-9 TO BE ARRANGED * *

FD SC 700 MASTERS THESIS
>3549 A 1-9 TO BE ARRANGED * *
GRADS ONLY
FISH, FD SC MAJORS ONLY

OCEANOGRAPHY

OVERLOAD POLICY: OCEAN 101 SEE INSTR AFTER CLASS
OTHER COURSES CONTACT DELLA ROGERS OTB 108

OCEAN 101 SURVEY OCEANOGRAPHY NW
5411 AA 5 NTWTh 830-920 SIG 134 EMERICK,C
W 930-1020 OCE 121

5412 AB 5 NTWTh 830-920 SIG 134 EMERICK,C
W 1030-1120 OCE 121

5413 AC 5 NTWTh 830-920 SIG 134 EMERICK,C
W 1130-1220 OCE 121

5414 AD 5 NTWTh 830-920 SIG 134 EMERICK,C
Th 930-1020 OCE 121

5415 AE 5 NTWTh 830-920 SIG 134 EMERICK,C
F 830-920 OCE 121

5416 AF 5 NTWTh 830-920 SIG 134 EMERICK,C
F 930-1020 OCE 121

5417 BA 5 NTWTh 1030-1120 SIG 134 EMERICK,C
W 1230-120 OCE 121

5418 BB 5 NTWTh 1030-1120 SIG 134 EMERICK,C
W 130-220 OCE 121

5419 BC 5 NTWTh 1030-1120 SIG 134 EMERICK,C
Th 1130-1220 OCE 121

>5420 BD 5 NTWTh 1030-1120 SIG 134 EMERICK,C
Th 1230-120 OCE 121
DROP CODE REQUIRED (PD.2)
FRESHMAN INTEREST GRP STUDENTS ONLY

5421 BE 5 NTWTh 1030-1120 SIG 134 EMERICK,C
F 1030-120 OCE 121

5422 BF 5 NTWTh 1030-1120 SIG 134 EMERICK,C
F 1130-1220 OCE 121

5424 U 5 TTh 700-920P OTB 014 STRICKLAND,R

OCEAN 200 INTRO OCEANOGRAPHY NW
5425 A 3 WUF 830-920 OTB 014 CARPENTER,A

OCEAN 351 QUANT METHODS I NW
5426 A 3 WUF 1030-1120 GUG 410
OFFERED JOINTLY WITH ANATH 351 A

HOW TO READ COURSE LISTINGS: SEE BACK OF TIME SCHEDULE
H = HONORS COURSE
> = LIMITED ENROLLMENT IN THIS SECTION, AND STUDENTS MUST OBTAIN ENTRY CODES.
% = NEW COURSE (SEE FRONT OF TIME SCHEDULE)

VLPA = VISUAL, LITERARY AND PERFORMING ARTS
I&S = INDIVIDUAL AND SOCIETY
NW = NATURAL WORLD
GE = NON SPECIFIED GENERAL EDUCATION
QSR = QUANTITATIVE, SYMBOLIC, OR FORMAL REASONING
C = ENGLISH COMPOSITION

REGISTRATION PERIODS
PERIOD I (PD.1) = May 13 - June 19
PERIOD II (PD.2) = June 20 - September 25
PERIOD III (PD.3) = September 26 - October 7
PERIOD IV (PD.4) = October 10 - November 13

UNIVERSITY OF WASHINGTON

SCHOOL OF PHARMACY

AUTUMN QUARTER 1994

DEPT SLN SPEC	COURSE SECTION CODE	TITLE CRD DAY TIME COMMENTS	BLDG ROOM	INSTR	DEPT SLN SPEC	COURSE SECTION CODE	TITLE CRD DAY TIME COMMENTS	BLDG ROOM	INSTR	DEPT SLN SPEC	COURSE SECTION CODE	TITLE CRD DAY TIME COMMENTS	BLDG ROOM	INSTR
PCEUT	525	METH DRUG METAB			PHARM	485	CLIN PHARM			PHARM	600	INDEPNENT STDY/RSCH		
5643	A 3	TO BE ARRANGED OFFERED JOINTLY WITH MEDCH 525 A	HSD H074	ATKINS, B. DRAGGETT, U. THUNNEL, K. RETTIE, R. KUNZE, K.	5706	A 3	TTh 930-1120 HSD D209 F 930-1120 HST T625 T 1130-1220 HSD D209		MC RORIE, T	>5728	A 1-9	TO BE ARRANGED CREDIT/NO CREDIT ONLY		
PCEUT	583	TOPICS IN PCEUT								SCHOOL OF PUBLIC AFFAIRS				
5644	A 1	400-450 HST T625	HO, R							PUBLIC AFFAIRS				
PCEUT	588	PHARM BIOTECHNOLOGY			PHARM	488	INST CLIN PRACTICUM			ENTRY CODES ARE AVAILABLE IN PAR 208D STUDENTS NOT ATTENDING CLASS DURING THE FIRST WEEK OF THE QUARTER WILL RISK LOSING THEIR SPOT, UNLESS SPECIAL PERMISSION IS GRANTED.				
5645	A 3	1130-1220 HST T473 OFFERED JOINTLY WITH PCEUT 486 A	HO, R	GIBALDI, N	5707	A 4	T 330-420 HST T359		O SULLIVAN, T	PB AF	508	ETHICS AND PUB POL		
PCEUT	600	INDEPNENT STDY/RSCH								5603	A 3	TTh 330-450	PAR 213	LOCKE, H.
>5646	A 1-9	TO BE ARRANGED CREDIT/NO CREDIT ONLY			PHARM	487	ADV CLIN PRACTICUM			PB AF	509	PUB ORGANIZATN THRY		
PCEUT	700	MASTERS THESIS			5708	A 4	TO BE ARRANGED CREDIT/NO CREDIT ONLY MAJORS ONLY			>5604	B 3	TTh 1030-1150	PAR 305	DOBEL, J
>5647	A 1-9	TO BE ARRANGED CREDIT/NO CREDIT ONLY			PHARM	489	ELECT ADV PRACTICUM			DROP CODE REQUIRED (PD.1&2) EC/DC PAR 208				
PCEUT	800	DOCTORAL DISSERTATN			>5709	A 1-16	TO BE ARRANGED CREDIT/NO CREDIT ONLY MAJORS ONLY			>5605	U 3	TTh 530-650P	PAR 212	ELIARSON, L
>5648	A 1-9	TO BE ARRANGED CREDIT/NO CREDIT ONLY			PHARM	489	ELECT ADV PRACTICUM			DROP CODE REQUIRED (PD.1&2) EC/DC PAR 208				
PHARMACY					>5710	B 1-16	TO BE ARRANGED CREDIT/NO CREDIT ONLY MAJORS ONLY			PB AF	516	MICROECON POL ANLYS		
ENTRY CODES ARE AVAILABLE IN HST T329 FOR UGRAD ENTRY CODES ARE AVAILABLE IN HST T341 FOR GRAD					PHARM	489	DRUG INFORMATION			>5606	A 3	MW 130-250	PAR 310	ZERBE, R.
PHARM	304	PROF OF PHARM			>5711	A 4-8	TO BE ARRANGED CREDIT/NO CREDIT ONLY			DROP CODE REQUIRED (PD.1&2) EC/DC PAR 208				
5698	A 3	1130-1220 HST T733		KRADJAN, M	PHARM	495	SPEC STUDIES PHARM			>5607	B 3	TTh 130-250	PAR 206	
CREDIT/NO CREDIT ONLY MAJORS ONLY (PD.1&2)					>5712	A UR	TO BE ARRANGED INSTRUCTOR I.D. HST T329			DROP CODE REQUIRED (PD.1&2) EC/DC PAR 208				
PHARM	305	CLIN DISPENS PHARM			PHARM	497	DRUG THER FOR ELDER			>5608	U 3	MW 530-650P	PAR 310	
>5699	A 3	TO BE ARRANGED CREDIT/NO CREDIT ONLY MAJORS ONLY INSTRUCTOR I.D. HST T329		DAVIS, P	5713	RR 3	T 430-620P HST T625 T 630-720P HST T635		PLEIN, J	DROP CODE REQUIRED (PD.1&2) EC/DC PAR 208				
PHARM	309	DRUG INFORMATION			5714	RR 3	T 430-620 HST T625 F 1130-1220 HST T635			>5609	U 3	T 530-720P	PAR 213	LYDEN, F
>5700	RR 1	T 1230-120 HST T733 T 1230-120 HST T482 T 1230-120 HST T484		MURRI, N	PHARM	497	DRUG THER FOR ELDER			EC PAR 208				
MAJORS ONLY LECTURE WEEKS 1,2,9,11 LAB WEEKS 3-8,10 EC HST T329					5715	RR 3	T 430-620P HST T625 F 130-220 HSD E216			PB AF	521	PUB MGT PLAN & DES		
>5701	RR 1	T 1230-120 HST T733 Th 1230-120 HST T482 Th 1230-120 HST T484		MURRI, N	PHARM	499	UNDERGRAD RESEARCH			>5610	U 3	Th 530-750P	DEH 211	MILLER, E.
MAJORS ONLY LECTURE WEEKS 1,2,9,11 LAB WEEKS 3-8,10 EC HST T329					>5719	A UR	TO BE ARRANGED CREDIT/NO CREDIT ONLY INSTRUCTOR I.D. HST T329			PB AF	526	PROGRAM EVALUATION		
>5702	RR 1	T 1230-120 HST T733 Th 130-220 HST T482 Th 130-220 HST T484		MURRI, N	PHARM	520	SEMINAR			5611 A 3 TTh 1030-1150 HST T360A MARTIN, D OFFERED JOINTLY WITH HSERU 522 A GRADS ONLY (PD.1) ONLY MAJORS FROM PB AFR COLLEGE (PD.1) MAJORS ONLY (PD.1)				
MAJORS ONLY LECTURE WEEKS 1,2,9,11 LAB WEEKS 3-8,10 EC HST T329					>5720	A 1	4 330-420 HST T359			PB AF	537	TOPICS INTNTL AFFRS		
PHARM	481	PHARMACEUTICAL MKTG			PHARM	534	EVAL TECH INNOV MED			>5612	A 3	T 330-550	PAR 106	WILLIAMS, H.
5703	A 3	MW 230-320 HST T747		BENFIELD, M	5721	A 3	T 230-350 HST T639 Th 230-350 HST T663		SULLIVAN, S.	EC PAR 208				
MAJORS ONLY					PHARM	550	P'THER OLDER ADULTS			PB AF	538	LEGISLATIVE RELATNS		
PHARM	470	COMMUNITY PRACTICUM			5722	U 3	T 430-620P HST T625R T 630-720P HST T635		PLEIN, J	>5613	U 3	W 530-820P	PAR 213	
5704	A 8	T 130-320 HST T747 OFFERED JOINTLY WITH PHARM 471 A CREDIT/NO CREDIT ONLY MAJORS ONLY		O SULLIVAN, T	PHARM	582	PRIMARY CARE PHARM			EC PAR 208				
OFFERED JOINTLY WITH PHARM 471 A CREDIT/NO CREDIT ONLY MAJORS ONLY					5723	A 2	Th 130-320 HST T483		ELLSWORTH, R	PB AF	551	COMPR ADMIN SYSTEMS		
PHARM	471	INST DIST PRACTICUM			PHARM	583	ADV CLIN PH THERA			>5614	A 3	TTh 1230-150	PAR 212	ELIARSON, L
5705	A 4	T 130-320 HST T747 OFFERED JOINTLY WITH PHARM 470 A CREDIT/NO CREDIT ONLY MAJORS ONLY		O SULLIVAN, T	5724	A 6	MW 130-320 HST T635		HORN, J	OFFERED JOINTLY WITH SIS 551 A EC PAR 208				
OFFERED JOINTLY WITH PHARM 470 A CREDIT/NO CREDIT ONLY MAJORS ONLY					PHARM	588	PHARM LIT CASE			PB AF	558	MEDIATION AND NEG0		
PHARM	587	ADV CLIN PRACTICUM			5725	A 1-2	F 300-450 HST T663		KRADJAN, M	>5615	U 3	M 530-850P	PAR 212	BROCK, J CORNIC, G
5726	A 4	TO BE ARRANGED CREDIT/NO CREDIT ONLY		HORN, J	PHARM	598	TOPICS IN PEP/DPOL			EC PAR 208				
CREDIT/NO CREDIT ONLY					5727	A 2	TO BE ARRANGED CREDIT/NO CREDIT ONLY		SULLIVAN, S STERGACHIS, A	PB AF	568	LAW & JUSTICE SEM		
PHARM	598	TOPICS IN PEP/DPOL			5727	A 2	TO BE ARRANGED CREDIT/NO CREDIT ONLY		SULLIVAN, S STERGACHIS, A	>5616	A 3	MW 130-250	PAR 206	LOCKE, H.
5727	A 2	TO BE ARRANGED CREDIT/NO CREDIT ONLY		SULLIVAN, S STERGACHIS, A	PHARM	570	SOC POL & MGMNT			PAR 106 PLOTHICK, R.				
CREDIT/NO CREDIT ONLY					PHARM	577	RISK ASSESSMENT			>5617	U 3	MW 530-650P	PAR 106	PLOTHICK, R.
PHARM	577	RISK ASSESSMENT			5728	A 3	1/4 TTh 800-1020 FIS 201 OFFERED JOINTLY WITH ENUH 577 A GRADS ONLY (PD.1) ONLY MAJORS FROM PB AFR COLLEGE (PD.1) MAJORS ONLY (PD.1) SEXUAL ORIENTATION AND PUBLIC POLICY			PAR 105 KLAUITTER, M F;ATT, U.				
5728	A 3	1/4 TTh 800-1020 FIS 201 OFFERED JOINTLY WITH ENUH 577 A GRADS ONLY (PD.1) ONLY MAJORS FROM PB AFR COLLEGE (PD.1) MAJORS ONLY (PD.1) SEXUAL ORIENTATION AND PUBLIC POLICY			PHARM	577	RISK ASSESSMENT			>5618	A 3	MW 930-1050	SHI 105	KLAUITTER, M F;ATT, U.

HOW TO READ COURSE LISTINGS: SEE BACK OF TIME SCHEDULE
 H = HONORS COURSE
 > = LIMITED ENROLLMENT IN THIS SECTION, AND STUDENTS MUST OBTAIN ENTRY CODES.
 % = NEW COURSE (SEE FRONT OF TIME SCHEDULE)

VLPA = VISUAL, LITERARY AND PERFORMING ARTS
 I&S = INDIVIDUAL AND SOCIETY
 NW = NATURAL WORLD
 GE = NON SPECIFIED GENERAL EDUCATION
 QSR = QUANTITATIVE, SYMBOLIC, OR FORMAL REASONING
 C = ENGLISH COMPOSITION

REGISTRATION PERIODS
 PERIOD I (PD.1) = May 13 - June 19
 PERIOD II (PD.2) = June 20 - September 25
 PERIOD III (PD.3) = September 26 - October 7
 PERIOD IV (PD.4) = October 10 - November 13

UNIVERSITY OF WASHINGTON SCHOOL OF PUBLIC HEALTH & COMMUNITY MED

AUTUMN QUARTER 1994

DEPT	COURSE	TITLE	SLN	SECTION	CRD	DAY	TIME	BLDG	ROOM	INSTR	DEPT	COURSE	TITLE	SLN	SECTION	CRD	DAY	TIME	BLDG	ROOM	INSTR						
												SPEC	CODE													SPEC	CODE
												COMMENTS														COMMENTS	

PB AF 586 INT SCI TECH POL
>5620 A 3 M 330-520 PAR 110 MILES,E
EC PAR 208

PB AF 593 ENV POLICY PROCESS
5621 U 3 MW 530-650P PAR 313
EC PAR 208

PB AF 595 TOPICS ENV POL MGMT
5622 A 3 W 300-450 HRR 268 MILES,E
OFFERED JOINTLY WITH SHR 550 G
GRADS ONLY (PD.1)
ONLY MAJORS FROM PB AFR
COLLEGE (PD.1)
MAJORS ONLY (PD.1)
GOVERNMENT RESPONSES TO
GLOBAL CLIMATE CHANGE

PB AF 598 SKILLS WORKSHOP
>5623 U 1 M 700-850P PAR 120
CREDIT/NO CREDIT ONLY
EC PAR 208

>5624 U 1 W 700-850P PAR 120
CREDIT/NO CREDIT ONLY
EC PAR 208

>7317 ML 1 W 700-850P PAR 305
CREDIT/NO CREDIT ONLY
TOTAL QUALITY MANAGEMENT IN THE
THE ENVIRONMENTAL FIELD
MEETS 10/5,12,19,26,11/2 ONLY

PB AF 599 SPECIAL TOPICS
>5625 A 6 F 830-1220 JHN 111 ELIASON,L
CREDIT/NO CREDIT ONLY
KUBERT HUMPHREY SHAR
KHH FELLOWS ONLY

>5626 B 3 TTh 130-250 PAR 305 WEINBERG,L
EC PAR 208
MANAGEMENT APPROACHES TO SERVICE
DELIVERY

PB AF 600 INDEPENDNT STDY/RSCH
>5627 A 1-9 TO BE ARRANGED * *
INSTRUCTOR I.D. PAR 208

PB AF 605 DEGREE PROJECT
>5628 A 1-6 TO BE ARRANGED * *
INSTRUCTOR I.D. PAR 208

BIOST 576 STAT METH SURV DATA
1737 A 3 MW 900-1020 HST T359 LIN,D.
OFFERED JOINTLY WITH STAT 576 A
SURVIVAL DATA

BIOST 578 SPECTOP ADV BIOST
1738 A 3 MWF 930-1020 HST T531
OFFERED JOINTLY WITH STAT 578 A

1739 B 3 T 330-450 HSD D209
Th 330-450 HST T359
OFFERED JOINTLY WITH STAT 578 B

BIOST 590 BIostat SMNR
1740 A 1 Th 330-520 HST T639 DEROUEN
CREDIT/NO CREDIT ONLY

1741 B 1 Th 900-1000 * * WIJSMAN
CREDIT/NO CREDIT ONLY

BIOST 590 BIostat CONSULTING
>1742 A 3 TO BE ARRANGED * * MARTIN,D
CREDIT/NO CREDIT ONLY
THURS, PLUS 4 HRS *

BIOST 593 CANCER PREVENTN LAB
>1743 2A 3 TO BE ARRANGED * * GRIZZLE,J
OFFERED JOINTLY WITH EPI 593 2A
CREDIT/NO CREDIT ONLY
PERN OF INSTR

BIOST 600 INDEPENDNT STDY/RSCH
>1744 A 1-9 TO BE ARRANGED * *
CREDIT/NO CREDIT ONLY

BIOST 700 MASTER'S THESIS
>1745 A 1-9 TO BE ARRANGED * *
CREDIT/NO CREDIT ONLY

BIOST 800 DOCTORAL DISSERTATN
>1746 A 1-9 TO BE ARRANGED * *
CREDIT/NO CREDIT ONLY

ENVH 553 IND HYG METHODS LEC
3464 A 3 MWF 1030-1120 HST T474 MORGAN,N
SEIKRAS,N

ENVH 559 APPLIED IH
3465 A 2 TO BE ARRANGED * * FENSKE,A
CAMP,J
STEBBINS,A

ENVH 582 TEC ASP OFSAF &HLTH
3466 A 3 M 130-320 HST T474
W 130-220 HST T474

ENVH 577 RISK ASSESSMENT
3467 A 3/4 TTh 800-1020 FIS 201 FRUSTRAN,E
OFFERED JOINTLY WITH PB AF 577 A ONEKN,G

ENVH 580 ENV HLTH SEMINAR
3468 A 1 Th 1230-120 HST T435 FENSKE,A
CREDIT/NO CREDIT ONLY

ENVH 581 ENVIRON HLTH READIN
3469 A 1 T 1230-120 HST T530 LUCHTEL,D
CREDIT/NO CREDIT ONLY BURBACHER,T

ENVH 590 SELECTED TOPICS
>3470 A 1-6 TO BE ARRANGED * *
CREDIT/NO CREDIT ONLY

ENVH 591 CURRENT TOPICS TOX
3471 A 1 W 1230-120 HST T359 GILBERT,S
CREDIT/NO CREDIT ONLY FRUSTRAN,E

ENVH 595 RESEARCH ROTATION
>3472 A 3 TO BE ARRANGED * *

ENVH 599 FIELD STUDIES
>3473 A 2-6 TO BE ARRANGED * *
CREDIT/NO CREDIT ONLY

ENVH 600 INDEPENDNT STDY/RSCH
>3474 A 1-9 TO BE ARRANGED * *
GRADS ONLY.

ENVH 700 MASTERS THESIS
>3476 A 1-9 TO BE ARRANGED * *
GRADS ONLY

ENVH 800 DOCTORAL DISSERTATN
>3477 A 1-9 TO BE ARRANGED * *

ENVIRONMENTAL HEALTH

ENTRY CODES ARE AVAILABLE IN HSD F461

ENVH 311 INT TO ENV HEALTH
3453 A 3 MWF 930-1020 HST T473 TRESER,C

ENVH 440 WATER & WASTE SANIT
3454 A 4 MThF 830-920 HST T474 KATLEN,J
MAJORS ONLY (PD.1)
NONMAJORS PREREQ:
2 COURSES EACH IN
BIOLOGY AND CHEMISTRY;
ENVH 311 AND MICROBIOLOGY
COURSES HELPFUL. (PD. 2 & 3)

ENVH 453 INDUSTRIAL HYG&SAFETY
3455 A 3 MWF 1130-1220 HST T739 MORGAN,N
SEIKRAS,N

ENVH 461 AIR POLL CONTROL
3456 A 3 TTh 930-1120 HRR 221 PILAT,M
OFFERED JOINTLY WITH CIUE 490 A

ENVH 470 EH PRAC ADM & MGT
3457 A 2 TTh 130-250 HST T474 TRESER,C

ENVH 480 ENVRNMTL HLTH PROBS
3459 A URR TO BE ARRANGED * *
MAJORS ONLY

ENVH 482 EH INTERNSHIP
3460 A 3-15 TO BE ARRANGED * * TRESER,C
CREDIT/NO CREDIT ONLY
MAJORS ONLY

ENVH 499 UNDERGRAD RESEARCH
>3461 A URR TO BE ARRANGED * *

ENVH 525 RAD DOSIMETRY I
3462 A 3 M 1200-120 HST T474 ROBKIN,M

ENVH 533 MOLEC TOXICOLOGY
3463 A 2 M 330-520 HST T474
OFFERED JOINTLY WITH PHCOL 533 A

EPIDEMIOLOGY

EPI 420 INTRO TO EPIDEMOL
3478 A 3 TTh 1030-1220 HST T625 SCHWARTZ,S
OFFERED JOINTLY WITH EPI 511 A

EPI 497 EPI SPEC ELECTVS
>3479 A URR TO BE ARRANGED * *
CREDIT/NO CREDIT ONLY
INSTRUCTOR I.D. HSD F2368

EPI 499 UNDERGRAD RESEARCH
>3480 A URR TO BE ARRANGED * *
CREDIT/NO CREDIT ONLY
INSTRUCTOR I.D. HSD F2638

EPI 511 INTRO TO EPIDEMOL
3481 A 4 TTh 1030-1220 HST T625 SCHWARTZ,S
OFFERED JOINTLY WITH EPI 420 A

EPI 512 EPIDEM METHODS I
3482 A 4 TTh 1030-1220 HST T739 KOEPSSELL,T
WEISS,N

EPI 519 EPID CARDIOVASC DIS
>3483 A 3 TTh 1000-1120 HST T663 PSATV,B.
EC HSD F2638

EPI 520 INFECT DIS EPIDEM
>3484 A 4 W 130-320 HST T663A FOY,H
ALEXANDER,E

EPI 530 AIDS MULTIDISC APPR
3485 A 2 W 1030-1150 HSD D209 KREISS,J
OFFERED JOINTLY WITH MED 530 A KOUTSKY,L
CREDIT/NO CREDIT ONLY

SCHOOL OF PUBLIC HEALTH & COMMUNITY MED

BIostatISTICS

ENTRY CODES ARE AVAILABLE IN HSD F600

BIOST 511 MED BIOMETRY I
1729 AA 4 MWF 930-1020 HST T439 KRONMAL,A
W 830-920 HST T530

1730 AB 4 MWF 930-1020 HST T439 KRONMAL,A
Th 930-1020 HST T531

1731 AC 4 MWF 930-1020 HST T439 KRONMAL,A
Th 130-220 HST T530

1732 AD 4 MWF 930-1020 HST T439 KRONMAL,A
Th 930-1020 HST T639

1733 BA 4 MW 930-1020 HST T439
W 1130-1220 HST T530

BIOST 514 BIostatISTICS I
>1734 AA 4 MWF 930-1020 HST T739
W 230-320 HST T531

BIOST 536 CAT ANALYSIS EPIDEM
>1735 A 4 T 1230-120 HST T739 MC KNIGHT,B
TTh 130-320 HST T739
OFFERED JOINTLY WITH EPI 536 A
EC SEE INSTR
PREREQ:BIOST 513A/515A OR EPI 514
515A

BIOST 570 ADV APPL LIN MODELS
1736 AA 3 M 130-220 HST T530 BRESLOW
W 130-220 HST T531
W 1230-120 HST T531
OFFERED JOINTLY WITH STAT 570 AA

HOW TO READ COURSE LISTINGS: SEE BACK OF TIME SCHEDULE
H = HONORS COURSE
> = LIMITED ENROLLMENT IN THIS SECTION, AND STUDENTS MUST OBTAIN ENTRY CODES.
% = NEW COURSE (SEE FRONT OF TIME SCHEDULE)

VLPA = VISUAL, LITERARY AND PERFORMING ARTS
I&S = INDIVIDUAL AND SOCIETY
NW = NATURAL WORLD
GE = NON SPECIFIED GENERAL EDUCATION
QSR = QUANTITATIVE, SYMBOLIC, OR FORMAL REASONING
C = ENGLISH COMPOSITION

REGISTRATION PERIODS
PERIOD I (PD.1) = May 13 - June 19
PERIOD II (PD.2) = June 20 - September 25
PERIOD III (PD.3) = September 26 - October 7
PERIOD IV (PD.4) = October 10 - November 13

UNIVERSITY OF WASHINGTON

SCHOOL OF PUBLIC HEALTH & COMMUNITY MED

AUTUMN QUARTER 1994

Table with columns: DEPT, COURSE, TITLE, SLN, SECTION, CRD, DAY, TIME, BLDG, ROOM, INSTR, SPEC CODE, COMMENTS. Contains course listings for EPI 536, EPI 539, EPI 589, EPI 591, EPI 592, EPI 593, EPI 600, and EPI 700.

HEALTH SERVICES

Table with columns: DEPT, COURSE, TITLE, SLN, SECTION, CRD, DAY, TIME, BLDG, ROOM, INSTR, SPEC CODE, COMMENTS. Contains course listings for HSERV 511, HSERV 518, HSERV 522, HSERV 539, and HSERV 541.

Table with columns: DEPT, COURSE, TITLE, SLN, SECTION, CRD, DAY, TIME, BLDG, ROOM, INSTR, SPEC CODE, COMMENTS. Contains course listings for HSERV 541, HSERV 553, HSERV 561, HSERV 573, HSERV 582, HSERV 594, HSERV 590, HSERV 592, HSERV 595, HSERV 596, HSERV 600, and HSERV 700.

Table with columns: DEPT, COURSE, TITLE, SLN, SECTION, CRD, DAY, TIME, BLDG, ROOM, INSTR, SPEC CODE, COMMENTS. Contains course listings for PATHOBIOLOGY (PABIO 499-600).

SCHOOL OF SOCIAL WORK

STUDENTS MUST OBTAIN PERMISSION FROM INSTRUCTOR FOR AN OVERLOAD, THEN PROCEED TO SUS 23C FOR AN ENTRY CODE. ENTRY CODES ARE AVAILABLE IN SUS 023C

SOCIAL WELFARE

Table with columns: SOCWF, COURSE, TITLE, SLN, SECTION, CRD, DAY, TIME, BLDG, ROOM, INSTR, SPEC CODE, COMMENTS. Contains course listings for SOCWF 300, SOCWF 405, SOCWF 409, and SOCWF 415.

HOW TO READ COURSE LISTINGS: SEE BACK OF TIME SCHEDULE
H = HONORS COURSE
> = LIMITED ENROLLMENT IN THIS SECTION, AND STUDENTS MUST OBTAIN ENTRY CODES.
% = NEW COURSE (SEE FRONT OF TIME SCHEDULE)

VLPA = VISUAL, LITERARY AND PERFORMING ARTS
I&S = INDIVIDUAL AND SOCIETY
NW = NATURAL WORLD
GE = NON SPECIFIED GENERAL EDUCATION
QSR = QUANTITATIVE, SYMBOLIC, OR FORMAL REASONING
C = ENGLISH COMPOSITION

REGISTRATION PERIODS
PERIOD I (PD.1) = May 13 - June 19
PERIOD II (PD.2) = June 20 - September 25
PERIOD III (PD.3) = September 26 - October 7
PERIOD IV (PD.4) = October 10 - November 13

UNIVERSITY OF WASHINGTON

SCHOOL OF SOCIAL WORK

AUTUMN QUARTER 1994

DEPT	COURSE	TITLE	SLN	SECTION	CRD	DAY	TIME	BLDG	ROOM	INSTR
SPEC	CODE	COMMENTS								
FRIDAY HARBOR LABORATORIES										
COLLEGE OF ARTS & SCIENCES										
BOTANY										
BOT	600	INDEPNNT STDY/RSCH	1867	B	1-9					
TO BE ARRANGED CREDIT/NO CREDIT ONLY										
BOT	700	MASTERS THESIS	1869	B	1-9					
TO BE ARRANGED CREDIT/NO CREDIT ONLY										
BOT	800	DOCTORAL DISSERTATN	1871	B	1-9					
TO BE ARRANGED CREDIT/NO CREDIT ONLY										
ZOOLOGY										
ZOOL	600	INDEPNNT STDY/RSCH	7292	B	1-9					
TO BE ARRANGED CREDIT/NO CREDIT ONLY										
ZOOL	700	MASTERS THESIS	7294	B	1-9					
TO BE ARRANGED CREDIT/NO CREDIT ONLY										
ZOOL	800	DOCTORAL DISSERTATN	7296	B	1-9					
TO BE ARRANGED CREDIT/NO CREDIT ONLY										
COLLEGE OF OCEAN AND FISHERY SCIENCES										
FISHERIES										
FISH	600	INDEPNNT STDY/RSCH	3592	B	1-9					
TO BE ARRANGED CREDIT/NO CREDIT ONLY										
FISH	700	MASTERS THESIS	3594	B	1-9					
TO BE ARRANGED CREDIT/NO CREDIT ONLY										
FISH	800	DOCTORAL DISSERTATN	3596	B	1-9					
TO BE ARRANGED CREDIT/NO CREDIT ONLY										
OCEANOGRAPHY										
OCEAN	600	INDEPNNT STDY/RSCH	5446	B	1-9					
TO BE ARRANGED CREDIT/NO CREDIT ONLY										
OCEAN	700	MASTERS THESIS	5448	B	1-9					
TO BE ARRANGED CREDIT/NO CREDIT ONLY										
OCEAN	800	DOCTORAL DISSERTATN	5450	B	1-9					
TO BE ARRANGED CREDIT/NO CREDIT ONLY										
RESERVE OFFICERS TRAINING PROGRAM										
INTERSCHOOL OR INTERCOLLEGE PROGRAMS										
AEROSPACE STUDIES										
AS	101	AEROSPACE STDYS 100	1042	A	1	T	830-920	CLK	220	CRISSEV, M
			1043	B	1	T	230-320	CLK	220	CRISSEV, M
			1044	C	1	Th	230-320	CLK	220	CRISSEV, M
AS	211	AEROSPACE STDYS 200	1046	A	1	Th	930-1020	CLK	220	EVANS, J
			1047	B	1	Th	130-220	CLK	220	EVANS, J
AS	331	AEROSPACE STDYS 300	1049	A	3	MWF	1030-1120	CLK	220	LINDER, D
NEETS WRITING COURSE REQUIREMENT										
			1050	B	3	MWF	230-320	CLK	220	LINDER, D
NEETS WRITING COURSE REQUIREMENT										

DEPT	COURSE	TITLE	SLN	SECTION	CRD	DAY	TIME	BLDG	ROOM	INSTR
SPEC	CODE	COMMENTS								
AS	431	AEROSPACE STDYS 400	1051	A	3	MWF	930-1020	CLK	220	SMITH, M
NEETS WRITING COURSE REQUIREMENT										
			1052	B	3	MWF	130-220	CLK	220	SMITH, M
NEETS WRITING COURSE REQUIREMENT										
MILITARY SCIENCE										
M	SCI 201	MILITARY SC 2 BASIC	4580	A	2	MW	1130-1220	CLK	120	MORRIS, D
DROP CODE REQUIRED NO JUNIORS, SENIORS										
			4581	B	2	TTh	930-1020	CLK	120	MORRIS, D
DROP CODE REQUIRED NO JUNIORS, SENIORS										
			4582	C	2	TTh	130-220	CLK	120	MORRIS, D
DROP CODE REQUIRED NO JUNIORS, SENIORS										
			4583	D	2		TO BE ARRANGED	* *		MORRIS, D
DROP CODE REQUIRED NO JUNIORS, SENIORS										
M	SCI 305	TECH MILITARY INSTR	>4584	A	3	MW	230-420	CLK	120	CORONEL
DROP CODE REQUIRED NO FRESHMEN, SOPHMS										
			>4585	B	3	TTh	330-520	CLK	120	CORONEL
DROP CODE REQUIRED NO FRESHMEN, SOPHMS										
M	SCI 401	MILITARY SC 4 ADV	4586	A	2	TTh	830-920	CLK	120	CORONEL
DROP CODE REQUIRED NO FRESHMEN, SOPHMS										
			4587	B	2	TTh	1030-1120	CLK	120	CORONEL
DROP CODE REQUIRED NO FRESHMEN, SOPHMS										
			4588	C	2	TTh	1230-120	CLK	120	CORONEL
DROP CODE REQUIRED NO FRESHMEN, SOPHMS										
			>4589	D	2		TO BE ARRANGED	* *		CORONEL
DROP CODE REQUIRED NO FRESHMEN, SOPHMS										
NAVAL SCIENCE										
N	SCI 111	THE NAVAL SERVICE	5312	AA	3	MWF	830-920	THO	234	
Th 1030-1120 THO 101										
			5313	BA	3	MWF	1030-1120	THO	234	
Th 1030-1120 THO 101										
N	SCI 211	NAVAL WEAPON SYSTEMS	5314	A	3	MWTF	930-1020	CLK	119	MADURA
5315 B 3 MWTF 1030-1120 CLK 119 MADURA										
N	SCI 311	NAVIGATION	>5316	A	3	MW	930-1120	CLK	203	NEWTON
>5317 C 3 TTh 130-320 CLK 203 NEWTON										
N	SCI 411	PSYCH OF LEADERSHIP	5318	A	3	MWTF	830-920	CLK	119	REIN, S
5319 B 3 MWTF 730-820 CLK 119 REIN, S										
N	SCI 421	AMPHIB WARFARE I	5320	A	3	MTTh	800-920	CLK	320	DETRIQUET, R
EVENING DEGREE PROGRAM										
COLLEGE OF ARTS & SCIENCES										
AMERICAN ETHNIC STUDIES										
AES	495	SENIOR THESIS	1135	VA	5	MW	630-850P	SRU	132	KASHIRA, T
OFFERED JOINTLY WITH G ST 481 VA NO FRESHMEN (PD.3) ONLY MAJORS FROM EU DGR COLLEGE (PD.1&2)										

DEPT	COURSE	TITLE	SLN	SECTION	CRD	DAY	TIME	BLDG	ROOM	INSTR
SPEC	CODE	COMMENTS								
AMERICAN INDIAN STUDIES										
AIS	311	PACIFIC NW INDIANS I&S	1155	VA	5	TTh	700-920P	SRU	241	SEABURG
NO FRESHMEN (PD.3) ONLY MAJORS FROM EU DGR COLLEGE (PD.1&2)										
ANTHROPOLOGY										
ANTH	301	HUMAN NATURE & CUL I&S	1213	VA	3	Th	430-720P	DEN	209	IUY, N
NO FRESHMEN (PD.3) ONLY MAJORS FROM EU DGR COLLEGE (PD.1&2)										
ANTH	420	PSYCHOANLYS & CULTRA I&S	1222	VA	3	M	600-840P	DEN	205	SPRAIN, D
NO FRESHMEN (PD.3) ONLY MAJORS FROM EU DGR COLLEGE (PD.1&2)										
ANTH	429	EXPRESSIVE CULTURE VLPA	1223	VA	5	TTh	600-820P	DEN	216	SPEED, C
NO FRESHMEN (PD.3) ONLY MAJORS FROM EU DGR COLLEGE (PD.1&2)										
ANTH	469	SPEC STUDIES ANTH I&S	1228	VA	3	M	600-850P	DEN	211	HERNER, C
NO FRESHMEN (PD.3) ONLY MAJORS FROM EU DGR COLLEGE (PD.1&2) "AUDIO VISUAL LABORATORY"										
ANTH	483	WOMEN EVOL PERSPECT I&S	1230	VA	5	MW	430-650P	THO	231	JACOBS, S
OFFERED JOINTLY WITH WOMEN 453 VA NEETS WRITING COURSE REQUIREMENT NO FRESHMEN (PD.3) ONLY MAJORS FROM EU DGR COLLEGE (PD.1&2)										
CLASSICS/CLASSICAL LANGUAGES										
CLAS	430	GRK & ROM MYTHOLOGY VLPA	2351	VA	3	MW	700-820P	DEN	317	
NO FRESHMEN (PD.3) ONLY MAJORS FROM EU DGR COLLEGE (PD.1&2)										
COMMUNICATIONS										
CMU	201	HST OF CMU & JRLISM I&S	2364	VA	5	TTh	600-820P	CMU	8006	
NO FRESHMEN (PD.3) ONLY MAJORS FROM EU DGR COLLEGE (PD.1&2)										
CMU	419	GOVT & MASS CMU I&S	2421	VA	5	MW	700-920P	CMU	104	SIMPSON
NO FRESHMEN (PD.3) ONLY MAJORS FROM EU DGR COLLEGE (PD.1&2)										
CMU	478	MEDIA IN CANADA I&S	2423	VA	5	MW	600-820P	CMU	226	KIELBOWICZ, R
OFFERED JOINTLY WITH SISCA 478 VA NO FRESHMEN (PD.3) ONLY MAJORS FROM EU DGR COLLEGE (PD.1&2)										
CMU	479	INTL MEDIA IMAGES I&S	2424	VA	5	TTh	700-920P	CMU	104	RIVENBURGH
NO FRESHMEN (PD.3) ONLY MAJORS FROM EU DGR COLLEGE (PD.1&2)										
COMPARATIVE LITERATURE										
C	LIT 300	C LIT - GENRES VLPA	1885	VA	5	TTh	600-820P	THO	235	HEWMAN, R
NO FRESHMEN (PD.3) ONLY MAJORS FROM EU DGR COLLEGE (PD.1&2)										

HOW TO READ COURSE LISTINGS: SEE BACK OF TIME SCHEDULE
H = HONORS COURSE
> = LIMITED ENROLLMENT IN THIS SECTION, AND STUDENTS MUST OBTAIN ENTRY CODES.
% = NEW COURSE (SEE FRONT OF TIME SCHEDULE)

VLPA = VISUAL, LITERARY AND PERFORMING ARTS
I&S = INDIVIDUAL AND SOCIETY
NW = NATURAL WORLD
GE = NON SPECIFIED GENERAL EDUCATION
QSR = QUANTITATIVE, SYMBOLIC, OR-FORMAL REASONING
C = ENGLISH COMPOSITION

REGISTRATION PERIODS
PERIOD I (PD.1) = May 13 - June 19
PERIOD II (PD.2) = June 20 - September 25
PERIOD III (PD.3) = September 26 - October 7
PERIOD IV (PD.4) = October 10 - November 13

UNIVERSITY OF WASHINGTON

AUTUMN QUARTER 1994

EVENING DEGREE PROGRAM

DEPT	COURSE	TITLE	SLN	SECTION	CRD	DAY	TIME	BLDG	ROOM	INSTR	DEPT	COURSE	TITLE	SLN	SECTION	CRD	DAY	TIME	BLDG	ROOM	INSTR	DEPT	COURSE	TITLE	SLN	SECTION	CRD	DAY	TIME	BLDG	ROOM	INSTR
DRAMA											GEOGRAPHY											POL S 482 US SUPREME COURT										
<p>DRAMA 476 MOD AMER THEAT&DRAM VLPA 2646 YA 5 TTh 700-920P HUT 130 WEEKS,S NO FRESHMEN (PD.3) ONLY MAJORS FROM EU DGR COLLEGE (PD.1&2)</p>											<p>GEOG 380 GEOG PTRNS HEALTH I&S 3799 YA 4 TTh 430-620P SHI 318 HAYER,J NO FRESHMEN (PD.3) ONLY MAJORS FROM EU DGR COLLEGE (PD.1&2)</p>											<p>6075 YA 5 TTh 700-920P SAU 311 NO FRESHMEN (PD.3) ONLY MAJORS FROM EU DGR COLLEGE (PD.1&2)</p>										
<p>ECONOMICS</p> <p>ECON 450 PUB FIN: EXPEND POL I&S 2862 YA 5 MW 700-920P SHI 307 NO FRESHMEN (PD.3) ONLY MAJORS FROM EU DGR COLLEGE (PD.1&2) PREREQ: ECON 300</p>											<p>GEOG 431 GEOG & GENDER 3 WLD I&S 3800 YA 5 TTh 630-820P SHI 407 JAROSZ,L MEETS WRITING COURSE REQUIREMENT NO FRESHMEN (PD.3) ONLY MAJORS FROM EU DGR COLLEGE (PD.1&2)</p>											<p>PSYCHOLOGY</p> <p>PSYCH 200 COMP ANIM BEHAV NW 6171 YA 5 MW 700-920P ARC 019 NO FRESHMEN (PD.3) ONLY MAJORS FROM EU DGR COLLEGE (PD.1&2)</p>										
<p>ENGLISH</p> <p>ENGL 304 HIST CRITICISM II VLPA 3242 YA 5 MW 700-920P SAU 127 SHAVIRO,S ADD CODE REQUIRED (PD.3) NO FRESHMEN (PD.3) ONLY MAJORS FROM EU DGR COLLEGE (PD.1&2) ADD CODE FROM INSTRUCTOR (PER 3)</p>											<p>JACKSON SCHOOL OF INTERNATIONAL STUDIES</p> <p>CANADIAN STUDIES PROGRAM</p> <p>SISCA 478 MEDIA IN CANADA I&S 6524 YA 5 MW 600-820P CMU 226 OFFERED JOINTLY WITH CMU 478 YA NO FRESHMEN (PD.3) ONLY MAJORS FROM EU DGR COLLEGE (PD.1&2)</p>											<p>PSYCH 209 FDMNTLS PSYCH RSCH 6191 YA 4 TTh 700-850P JHR 111 BUCK,S NO FRESHMEN (PD.3) ONLY MAJORS FROM EU DGR COLLEGE (PD.1&2)</p>										
<p>ENGL 324 SHAKESPEAR AFT 1603 VLPA 3248 YA 5 TTh 700-920P SHI 115 STREITBERGER ADD CODE REQUIRED (PD.3) NO FRESHMEN (PD.3) ONLY MAJORS FROM EU DGR COLLEGE (PD.1&2) ADD CODE FROM INSTRUCTOR (PER 3)</p>											<p>INTERNATIONAL STUDIES</p> <p>SIS 355 SOC CHANGE LAT AMER I&S 6503 YA 5 MW 700-920P SAU 343 NEUHUSER,K OFFERED JOINTLY WITH SOC 355 YA MEETS WRITING COURSE REQUIREMENT NO FRESHMEN (PD.3) ONLY MAJORS FROM EU DGR COLLEGE (PD.2) SIS,SISLA MAJORS ONLY (PD.1)</p>											<p>PSYCH 306 DEVELOPMENTAL PSYCH I&S 6233 YA 5 TTh 630-850P SAU 316 DALE,P NO FRESHMEN (PD.3) ONLY MAJORS FROM EU DGR COLLEGE (PD.1&2)</p>										
<p>ENGL 325 LT RENAISSANCE LIT VLPA 3250 YA 5 MW 700-920P SHI 313 PALOMO,D NO FRESHMEN (PD.3) ONLY MAJORS FROM EU DGR COLLEGE (PD.1&2) ADD CODE FROM INSTRUCTOR (PER 3)</p>											<p>LINGUISTICS</p> <p>LING 200 INTRO LING THOUGHT VLPA,QSR 4478 YA 5 TTh 630-850P THO 202 NO FRESHMEN (PD.3) ONLY MAJORS FROM EU DGR COLLEGE (PD.1&2)</p>											<p>PSYCH 402 INFANT DEVELOPMENT I&S 6246 YA 3 T 630-850P GLD 117 MELTZOFF,R NO FRESHMEN (PD.3) ONLY MAJORS FROM EU DGR COLLEGE (PD.1&2) PREREQ: 306 OR 414</p>										
<p>ENGL 334 ENGL NOV LATER 19 C VLPA 3256 YA 5 MW 430-650P LOW 113 BRENNER,G ADD CODE REQUIRED (PD.3) NO FRESHMEN (PD.3) ONLY MAJORS FROM EU DGR COLLEGE (PD.1&2) ADD CODE FROM INSTRUCTOR (PER 3)</p>											<p>PHILOSOPHY</p> <p>PHIL 345 MORL ISS LIFE DEATH I&S 5772 YA 5 MW 700-920 SAU 311</p>											<p>PSYCH 405 ADV PERSONALITY I&S 6251 YA 5 MW 430-650P SAU 311 SARRASON,B NO FRESHMEN (PD.3) ONLY MAJORS FROM EU DGR COLLEGE (PD.1&2) PREREQ: 205 OR EQUIV</p>										
<p>ENGL 381 ADV EXPOSITORY WRIT VLPA 3273 YA 5 TTh 700-920P SAU 132 ADD CODE REQUIRED (PD.3) NO FRESHMEN (PD.3) ONLY MAJORS FROM EU DGR COLLEGE (PD.1&2) ADD CODE FROM INSTRUCTOR (PD. 3)</p>											<p>POLITICAL SCIENCE</p> <p>POL S 309 PRE-MOD POL THOUGHT I&S 6047 YA 5 MW 430-650P SHI 307 HOROWITZ,R MEETS WRITING COURSE REQUIREMENT NO FRESHMEN (PD.3) ONLY MAJORS FROM EU DGR COLLEGE (PD.1&2)</p>											<p>PSYCH 499 UNDERGRAD RESEARCH >6263 YA 1-3 TO BE ARRANGED * * PSY E MAJORS ONLY INSTRUCTOR I.D. GTH 119A >6264 YA 1-3 TO BE ARRANGED * * CREDIT/NO CREDIT ONLY PSY E MAJORS ONLY INSTRUCTOR I.D. GTH 119A</p>										
<p>ENGL 383 INTERMED VERS WRIT VLPA 3275 YA 5 M 600-920P SAU 142 KENNEY,R OFFERED JOINTLY WITH ENGL 483 YA ADD CODE REQUIRED (PD.3) NO FRESHMEN (PD.3) ONLY MAJORS FROM EU DGR COLLEGE (PD.1&2) ADD CODE FROM INSTA (PD. 3) PREREQ: 274; PLUS 2 HRS WK *</p>											<p>PHIL 363 INTRO PHIL MIND I&S 5774 YA 5 TTh 700-920P SAU 335 WASHINGTON,C NO FRESHMEN (PD.3) ONLY MAJORS FROM EU DGR COLLEGE (PD.1&2)</p>											<p>SCANDINAVIAN</p> <p>SCAND 335 SCAND CHILDRENS LIT VLPA 6479 YA 3 MW 430-550P JHM 064 STEENE,B NO FRESHMEN (PD.3) ONLY MAJORS FROM EU DGR COLLEGE (PD.1&2)</p>										
<p>ENGL 483 ADV VERSE WRITING VLPA >3283 YA 5 M 600-920P SAU 142 KENNEY,R OFFERED JOINTLY WITH ENGL 383 YA NO FRESHMEN (PD.3) ONLY MAJORS FROM EU DGR COLLEGE (PD.1&2) ADD CODE FROM INSTA (PD. 3) PREREQ: 383 & WRITING SAMPLE PLUS 2 HRS WK *</p>											<p>PHILOSOPHY</p> <p>PHIL 345 MORL ISS LIFE DEATH I&S 5772 YA 5 MW 700-920 SAU 311</p>											<p>SOCIOLOGY</p> <p>SOC 344 COGNITIVE SOC PSYCH I&S 6659 YA 5 MW 600-820P SHI 311 HOWARD,J MEETS WRITING COURSE REQUIREMENT NO FRESHMEN (PD.3) ONLY MAJORS FROM EU DGR COLLEGE (PD.1&2)</p>										
<p>GENERAL STUDIES</p> <p>GST 481 SR SMNR-SOCIAL SCI 3751 YA 5 MW 630-850P SAU 132 KASHIMA,T OFFERED JOINTLY WITH RES 495 YA ADD CODE REQUIRED (PD.3) NO FRESHMEN (PD.3) ONLY MAJORS FROM EU DGR COLLEGE (PD.1&2)</p>											<p>POL S 356 SOCIETY & POLITICS I&S 6058 YA 5 TTh 700-920P SAU 315 JEPPEPERSON,R OFFERED JOINTLY WITH SOC 356 YA NO FRESHMEN (PD.3) ONLY MAJORS FROM EU DGR COLLEGE (PD.1&2)</p>											<p>SOC 355 SOC CHANGE LAT AMER I&S 6663 YA 5 MW 700-920P SAU 343 NEUHUSER,K OFFERED JOINTLY WITH SIS 355 YA MEETS WRITING COURSE REQUIREMENT NO FRESHMEN (PD.3) ONLY MAJORS FROM EU DGR COLLEGE (PD.1&2)</p>										

HOW TO READ COURSE LISTINGS: SEE BACK OF TIME SCHEDULE
H = HONORS COURSE
> = LIMITED ENROLLMENT IN THIS SECTION, AND STUDENTS MUST OBTAIN ENTRY CODES.
* = NEW COURSE (SEE FRONT OF TIME SCHEDULE)

VLPA = VISUAL, LITERARY AND PERFORMING ARTS
I&S = INDIVIDUAL AND SOCIETY
NW = NATURAL WORLD
GE = NON SPECIFIED GENERAL EDUCATION
QSR = QUANTITATIVE, SYMBOLIC, OR FORMAL REASONING
C = ENGLISH COMPOSITION

REGISTRATION PERIODS
PERIOD I (PD.1) = May 13 - June 19
PERIOD II (PD.2) = June 20 - September 25
PERIOD III (PD.3) = September 26 - October 7
PERIOD IV (PD.4) = October 10 - November 13

UNIVERSITY OF WASHINGTON

EVENING DEGREE PROGRAM

AUTUMN QUARTER 1994

DEPT SLN SPEC CODE	COURSE SECTION CRD	TITLE DAY TIME COMMENTS	BLDG ROOM	INSTR	DEPT SLN SPEC CODE	COURSE SECTION CRD	TITLE DAY TIME COMMENTS	BLDG ROOM	INSTR	DEPT SLN SPEC CODE	COURSE SECTION CRD	TITLE DAY TIME COMMENTS	BLDG ROOM	INSTR
SOC 466	6684	YA 5 TTh 630-850P	SRU 317	REITMAN,S	MAJORS ONLY (PD.1&2)									
INDUSTRIAL SOCIOLOGY I&S NO FRESHMEN (PD.3) ONLY MAJORS FROM EU DGR COLLEGE (PD.1&2)					INTERNATIONAL BUSINESS									
SPEECH COMMUNICATION					I BUS 300 INTL ENVRT BUSNS 4181 YA 5 MW 530-720P BLN 204 GLASSMAN,D Th 530-620P BLN 204 MAJORS ONLY QUIZ SECTION IS MANDATORY. STUDENTS SHOULD REGISTER IN THE QUIZ TO BE ENROLLED IN THE LECTURE									
SPCH 334	6874	YA 5 MW 630-850P	SRU 211		MARKETING									
ESSNTLS OF ARGUMENT VLPA/I&S ADD CODE REQUIRED (PD.3) NO FRESHMEN (PD.3) ONLY MAJORS FROM EU DGR COLLEGE (PD.1&2) MEETS COLLEGE STUDIES PROGRAM REQ					MKTG 301 MARKETING CONCEPTS 4877 YA 4 MW 530-720P BLN 301 BINET,L Th 530-620P BLN 301 ADD CODE REQUIRED (PD.3) MAJORS ONLY									
SPCH 474	6878	YA 5 TTh 630-850P	SRU 211	PRARKS,M	MKTG 310 PRODC & PRICE POL 4879 YA 4 MW 530-720P BLN 309 JACOBSON,R ADD CODE REQUIRED (PD.3) NO FRESHMEN,SOPHMS (PD.2&3) MAJORS ONLY (PD.1)									
CMU IN CONFLICT VLPA/I&S ADD CODE REQUIRED (PD.3) NO FRESHMEN (PD.3) ONLY MAJORS FROM EU DGR COLLEGE (PD.1&2)					MKTG 340 ADVERTISING 4882 YA 4 TTh 530-720P BLN 302 SEVERN,J. ADD CODE REQUIRED (PD.3) MAJORS ONLY (PD.1&2)									
WOMEN STUDIES					OPERATIONS MANAGEMENT									
WOMEN 200	7235	YA 5 TTh 700-920P	SRU 146		OPMGT 301 PRIN OPER MGT 5491 YA 3 TTh 530-720P BLN 202 MAJORS ONLY									
INTRO WOMEN STUDIES I&S NO FRESHMEN (PD.3) ONLY MAJORS FROM EU DGR COLLEGE (PD.1&2)					SCHOOL OF BUSINESS ADMINISTRATION									
WOMEN 364	7254	YA 5 MW 700-920P	SRU 315	KOHL,J	BUSINESS COMMUNICATIONS									
WOMEN IN SOCL STRCTR I&S OFFERED JOINTLY WITH SOC 364 YA NO FRESHMEN (PD.3) ONLY MAJORS FROM EU DGR COLLEGE (PD.1&2)					B CMU 301 BASC WRITN BUS CMU 1524 YA 4 TTh 730-920P BLN 201 GOETHALS,C ADD CODE REQUIRED (PD.3) ONLY MAJORS FROM EU DGR COLLEGE MAJORS ONLY									
WOMEN 453	7255	YA 5 MW 430-650	THO 231	JACOBS,S	BUSINESS ECONOMICS									
WOMEN EVOL PERSPECT I&S OFFERED JOINTLY WITH ANTH 483 YA MEETS WRITING COURSE REQUIREMENT NO FRESHMEN (PD.3) ONLY MAJORS FROM EU DGR COLLEGE (PD.1&2)					B ECN 300 MANAGERIAL ECON 1546 YA 3 MW 730-850P BLN 202 MAJORS ONLY									
SCHOOL OF BUSINESS ADMINISTRATION					FINANCE									
BUSINESS COMMUNICATIONS					FIN 460 INVESTMENTS 3559 YA 4 MW 530-720P BLN 213 FERSON,U MAJORS ONLY									
BUSINESS ECONOMICS					HUMAN RESOURCE MGMT & ORG BEHAVR									
FINANCE					HRMOB 400 MGT OF ORG BEH 4006 YA 4 TTh 730-920P BLN 202 MAJORS ONLY									
HUMAN RESOURCE MGMT & ORG BEHAVR					INFORMATION SYSTEMS									
INFORMATION SYSTEMS					IS 300 INTRO TO INFO SYS 4192 YA 4 MW 530-650P BLN 314 Th 530-720P BLN 402 OFFERED JOINTLY WITH I S 300 YB ADD CODE REQUIRED (PD.3) MAJORS ONLY (PD.1&2) 4193 YB 4 MW 530-650P BLN 314 Th 730-920P BLN 402 OFFERED JOINTLY WITH I S 300 YA ADD CODE REQUIRED (PD.3)									

HOW TO READ COURSE LISTINGS: SEE BACK OF TIME SCHEDULE
 H = HONORS COURSE
 > = LIMITED ENROLLMENT IN THIS SECTION, AND STUDENTS MUST OBTAIN ENTRY CODES.
 % = NEW COURSE (SEE FRONT OF TIME SCHEDULE)

VLPA = VISUAL, LITERARY AND PERFORMING ARTS
 I&S = INDIVIDUAL AND SOCIETY
 NW = NATURAL WORLD
 GE = NON SPECIFIED GENERAL EDUCATION
 QSR = QUANTITATIVE, SYMBOLIC, OR FORMAL REASONING
 C = ENGLISH COMPOSITION

REGISTRATION PERIODS
 PERIOD I (PD.1) = May 13 - June 19
 PERIOD II (PD.2) = June 20 - September 25
 PERIOD III (PD.3) = September 26 - October 7
 PERIOD IV (PD.4) = October 10 - November 13

Department, Major and College Codes

NONMATRICULATED

COLLEGE CODE - A

.....001 ..Nonmatriculated

ARCHITECTURE AND URBAN PLANNING

COLLEGE CODE - B

CAUP050 ..Preprofessional
 ARCH051 ..Architecture
 B'CON052 ..Building Construction
 L'ARC053 ..Landscape Architecture
 URBDP054 ..Urban Design and Planning
 URB P*056 ..Urban Planning
058 ..Visiting Student CAUP

ARTS AND SCIENCES

COLLEGE CODE - C

AES100 ..American Ethnic Studies
 AAS109 ..Asian American Studies
 AFRAM114 ..Afro-American Studies
 CHSTU113 ..Chicano Studies
 AIS101 ..American Indian Studies
 ANTH102 ..Anthropology
 AIS101 ..American Indian Studies
 ARCHY103 ..Archaeology
 PHY A104 ..Physical Anthropology
 ART105 ..Art
 ART H106 ..Art History
 ASTR107 ..Astronomy
 ATM S108 ..Atmospheric Sciences
 AAS109 ..Asian American Studies
 SISAF110 ..African Studies
 EEP111 ..Child Dev Res Group (Early Entrance)
 BIOL112 ..Biology
 CHSTU113 ..Chicano Studies
 AFRAM114 ..Afro-American Studies
 BOT115 ..Botany
116 ..Classical Studies
 CHEM117 ..Chemistry
 CLAS118 ..Classics/Classical Languages
 GRK119 ..Greek
 LAT120 ..Latin
 CL AR121 ..Classical Archaeology
 CL LI122 ..Classical Linguistics
 NE123 ..Near Eastern Languages & Civilization
 ARAB124 ..Arabic
 COPTC179 ..Coptic
 HEBR125 ..Hebrew
 PRSAN127 ..Persian
 TKIC161 ..Turkic
 TKISH128 ..Turkish
 GMU131 ..Communications
 CLIT132 ..Comparative Literature
 DANCE133 ..Dance
 DRAMA134 ..Drama
 ECON135 ..Economics
 ENGL136 ..English
 ENV S'137 ..Institute for Environmental Studies
 SIS138 ..International Studies
 SISAF110 ..African Studies
 SISLA153 ..Latin American Studies
 SISCA154 ..Canadian Studies Program
 SISEA139 ..East Asian Studies
 SISJE204 ..Jewish Studies
 SISME140 ..Middle Eastern Studies

SISRE141 ..Russian & East European Studies
 SISSA142 ..South Asian Studies
 SISSE205 ..Southeast Asian Studies
 RELIG143 ..Comparative Religion
 ASIAN144 ..Asian Languages & Literature
 CHIN145 ..Chinese
 ALTAI146 ..Altaic
 HINDI147 ..Hindi
 INDON148 ..Indonesian
 INDN149 ..Indian
 VIET150 ..Vietnamese
 JAPAN151 ..Japanese
 KOR152 ..Korean
 SNKRT155 ..Sanskrit
 TAMIL157 ..Tamil
 THAI159 ..Thai
 TIB160 ..Tibetan
 TKIC161 ..Turkic
 SISLA153 ..Latin American Studies
 SISCA154 ..Canadian Studies Program
 SNKRT155 ..Sanskrit
 TAGLG156 ..Tagalog
 TAMIL157 ..Tamil
 THAI159 ..Thai
 TIB160 ..Tibetan
 TKIC161 ..Turkic
 SEALG162 ..South East Asian Languages
 SLAVC163 ..Slavic Languages and Literature
 BULGR165 ..Bulgarian
 CZECH167 ..Czech
 HUNGR168 ..Hungarian
 POLSH169 ..Polish
 ROMN170 ..Romanian
 RUSS171 ..Russian
 SER C172 ..Serbo-Croatian
 SLAV174 ..Slavic
 UKR*175 ..Ukrainian
 COPTC179 ..Coptic
 LATAM181 ..Latin American Studies Program
 GIS183 ..General & Interdisciplinary Studies
 COLST184 ..College Studies
 G ST185 ..General Studies
 GENET186 ..Genetics
 GPHYS187 ..Geophysics
 GEOG188 ..Geography
 GEOL191 ..Geological Sciences
 GERM192 ..Germanics
 HST193 ..History
 HSTAA194 ..History of the Americas
 HSTAM195 ..Ancient and Medieval History
 HSTAS196 ..History of Asia
 HSTEU197 ..Modern European History
 H A&S201 ..Honors - Arts & Sciences
 CHID202 ..Comparative History of Ideas
 LING203 ..Linguistics
 SISJE204 ..Jewish Studies
 SISSE205 ..Southeast Asian Studies
 MATH206 ..Mathematics
 AMATH208 ..Applied Mathematics
 C SCI210 ..Computer Science
 BIO C211 ..Biochemistry
 P MJE212 ..Evening Pre Major
 HUM E213 ..Evening Humanities
 SOCSE214 ..Evening Social Sciences
 EURO215 ..European Studies
 MICRO216 ..Microbiology

MUSIC217 ..Music
 MUSAP218 ..Music Applied
 MUSEN220 ..Music Ensemble
 MUSED222 ..Music Education
 MUHST224 ..Music History
 PHIL221 ..Philosophy
 KIN230 ..Kinesiology
 PHYS239 ..Physics
 PR NR243 ..Pre Nursing
 POL S244 ..Political Science
 PREBA245 ..Pre B. A.
 PTS&C*246 ..Pre-Textile Science & Costume Study
 P ARC247 ..Pre A&URBDP
 P HSC248 ..Pre Health Sciences
 P EDU249 ..Pre Education
 P PHR250 ..Pre Pharmacy
 P SW251 ..Pre Social Work
 PARTS252 ..Pre Arts
 P HUM*253 ..Humanities
 P SCI254 ..Pre Sciences
 PSOCs255 ..Pre Social Science
 P A&S256 ..Pre Major
 PRE E257 ..Pre Engineering
 V A&S258 ..Visiting Student A&S
 EPRMJ259 ..Extended Pre Major (A&S)
 EPBA260 ..Extended Pre B. A.
 EPENG261 ..Extended Pre Engineering
 PSYCH262 ..Psychology
 ROMAN264 ..Romance Languages and Literature
 ROM265 ..Romance Linguistics
 CATA*266 ..Catalan
 FREN268 ..French
 ITAL270 ..Italian
 PORT272 ..Portuguese
 PROV274 ..Provencal
 RMN275 ..Romanian
 SPAN276 ..Spanish
 SCND281 ..Scandinavian Languages & Literature
 SCAND283 ..Scandinavian
284 ..Scandinavian Area Studies
 DAN285 ..Danish
 FINN*286 ..Finnish
 LITH287 ..Lithuanian
 ICEL*288 ..Icelandic
 NORW289 ..Norwegian
 SWED291 ..Swedish
 SO JU292 ..Society and Justice
 SOC293 ..Sociology
 STAT294 ..Statistics
 SPCH295 ..Speech Communication
 SPHSC296 ..Speech and Hearing Sciences
 ZOO297 ..Zoology
 WOMEN298 ..Women Studies
299 ..Undeclared 5th Year

BUSINESS ADMINISTRATION

SCHOOL CODE - E

B A300 ..Business Administration
 ACCTG301 ..Accounting
 ADMIN304 ..Administration
 B CMU306 ..Business Communications
 B ECN307 ..Business Economics
 BG&S*308 ..Business, Government, & Society

Department, Major and College Codes

B POL	309	Business Policy
EMBA	310	Executive Masters Business Administration Group
FIN	316	Finance
HRMOB	317	Human Resources Management and Organizational Behavior
IS	319	Information Systems
IBUS	324	International Business
IBUSC	325	International Business (Certificate)
MKTG	326	Marketing
OPMGT	327	Operations Management
HRMGT	330	Human Resource Management
O E	331	Organization and Environment
QMETH	332	Quantitative Methods
	342	Visiting Student BA
BA RM	347	Business Administration Research Methods
	349	Grad-BA

EDUCATION

COLLEGE CODE - H

EDUC	351	Independent Study, Research, & Field Experiences
EDUC	352	Education (Fifth Year) Continuing
EDUCI	361	Educ 5th year Initial Certificate
EDC&I	394	Educational Curriculum & Instruction
EDPSY	397	Educational Psychology
EDSPE	398	Special Education
EDPGA	475	Policy, Governance, & Administration
EDLPS	476	Educational Leadership and Policy Studies

ENGINEERING

COLLEGE CODE - J

AA	400	Aeronautics & Astronautics
	401	Computer Science-Intercollege
CH E	402	Chemical Engineering
	403	Civil Engineering
CIVE	404	Civil Engineering Core Courses
CSE	406	Computer Science and Engr
CESM	407	Structural & Geotechnical Engr & Mechanics
CETS	408	Transportation, Surveying, & Construction Engr
CEWA	409	Environmental Engr & Science
EE	410	Electrical Engineering
CMP E	411	Computer Engineering
ENGR	412	Engineering
	413	Interdisciplinary Engr
MEIE	417	Mechanical Engr/ Industrial Engr
IND E	418	Industrial Engineering
ME	419	Mechanical Engineering
CER E	420	Ceramic Engineering
MSE	421	Materials Science and Engr
MET E	422	Metallurgical Engr
MSE	423	Materials Science & Engr.
MIN E*	426	Mining Engineering
NUC E	428	Nuclear Engineering
O ENG	429	Ocean Engineering
	430	Inter Engr Group
TC	438	Technical Communication
	439	Visiting Student Engr

RESERVE OFFICER TRAINING PROGRAMS

A S	442	Aerospace Studies
M SCI	444	Military Science
N SCI	446	Naval Science

OCEAN AND FISHERY SCIENCES

COLLEGE CODE - K

	451	Pre Major-Fisheries
FISH	452	Fisheries
FD SC	453	Food Science
	455	Visiting Student Ocean/Fish
OCEAN	456	Oceanography
IMS	457	Institute for Marine Studies (see School of Marine Affairs)
SMA	458	School of Marine Affairs

EVENING DEGREE PROGRAM

COLLEGE CODE - D

ENGL E	480	English, Evening Degree
CMU E	481	Communications, Evening Degree
HST E	482	History, Evening Degree
HUM E	484	Humanities, Evening Degree
ANTH E	485	Anthropology Evening Degree
PMJ E	487	Pre Major, Evening Degree
POLSE	488	Political Science, Evening Degree
PSY E	491	Psychology, Evening Degree
SOC E	492	Sociology, Evening Degree
SOCSE	494	Social Science, Evening Degree
BUS E	495	Business Administration, Evening Degree

FOREST RESOURCES

COLLEGE CODE - L

F E	500	Forest Management and Engineering
FOR R	501	Conservation of Wildland Resources
	502	Forest Resources & Pre Major
	503	Wildlife Sciences
	504	Forest Science
	505	Outdoor Recreation
	506	Logging Engineering
	507	Forest Management
	508	Pulp and Paper Science
	509	Wood and Fiber Science
	510	Forest Resources (Grad Major)
UHF	511	Urban Horticulture
	512	Urban Forestry
FRM	517	Forest Resources Management
FPE	519	Forest Products Engineering
	520	Visiting Student Forestry
ESC	521	Ecosystem Science and Conservation
PSE	522	Paper Science and Engineering
CFR	523	College of Forest Resources

NURSING

SCHOOL CODE - N

NURS	552	Prof Nursing & Graduate
	553	Nursing-RN/BS
	554	Extended Pre Nursing
	555	Pre Nursing
	556	Nurse Affiliates
CHCS	561	Community Health Care Systems

PCN	562	Parent & Child Nursing
PN	563	Physiological Nursing
PSN	564	Psychosocial Nursing
	567	Visiting Student Nursing

PHARMACY

SCHOOL CODE - P

PHARM	610	Pharmacy
	611	Visiting Student Pharmacy
MEDCH	612	Medicinal Chemistry
PCEUT	614	Pharmaceutics
	615	Pharmacy Practice
PHR D	616	Pharm D

INTERDISCIPLINARY GRADUATE PROGRAMS

COLLEGE CODE - R

BTG	652	Biology Teaching Group
C PHY	661	Comparative Physiology
G MN	666	Graduate Unassigned
NEUB	667	Neurobiology
VIS G	668	Graduate Visiting
P PSY		Physiology Psychology (see Behavioral Neuroscience)
B NEU	673	Behavioral Neuroscience
QERM	674	Quantitative Ecology and Resource Management
QUAT	675	Quaternary Sciences
	687	Health Administration Group
NUTR	689	Nutritional Sciences
IPHD	690	Individual PhD Program
UD&PL	692	Urban Design & Planning
NMEST	694	Near & Middle Eastern Studies
NU EN	695	Nuclear Engineering

SCHOOL CODE - S

LIBR	671	Library and Information Science
------	-----	---------------------------------

PUBLIC HEALTH AND COMMUNITY MEDICINE

SCHOOL CODE - M

BIOST	700	BioStatistics
ENHV	702	Environmental Health
EPI	704	Epidemiology
MEDXD	705	MEDEX (Degree Program)
HSERV	706	Health Services
MEDXC	707	MEDEX (Certific Program)
PABIO	708	Pathobiology
HIA	709	Health Information Administration
PC	715	Public Health & Community Medicine
	717	Visiting Student Public Health

INTERSCHOOL OR INTERCOLLEGE PROGRAMS

SCHOOL CODE - O

FR EC	741	Forest Resources/Economics
BIOEN	745	Bioengineering (Engr and Medicine)
AMMAP	748	Advanced Materials & Manufacturing Processes
Q SCI	750	Quantitative Science (Fisheries and Forest Resources)
N HS	752	P&CN/Health Services
NR HS	754	Nursing/Health Services
FSTDY	755	Foreign Study

Department, Major and College Codes

DNT756 ..Dentistry/Oral Biology
 UCONJ757 ..University Conjoint
 IN FR758 ..Int Studs/Forest Resources
 RICH759 ..Richland (CRS 399)
 IN EP761 ..International Studs/InEPI
 IN HS762 ..International Studs/Health S
 IN BA763 ..International Studs/BA
 IN FR764 ..International Studs/For R
 IN MS765 ..International Studs/Marine Studs
 IN PA766 ..International Studs/Public Affairs
 IN LAW767 ..International Studs/Law
 SW/PH768 ..Social Work/P Hlth
 HS/BA769 ..HS/Bus Admin
 CNSR780 ..Consortium (CRS 200)
 UWCR781 ..UW Elective Credit - Military Service

PUBLIC AFFAIRS

SCHOOL CODE - Q

PB AF770 ..Public Affairs

SOCIAL WORK

SCHOOL CODE - T

SOC W782 ..Social Work
 SOCWL785 ..Social Welfare
787 ..Visiting Student Social Work

DENTISTRY

SCHOOL CODE - U

D HYG800 ..Dental Hygiene
 DENT805 ..Dentistry
 DPHS806 ..Dental Public Health Sciences
 ENDO808 ..Endodontics
 ODTP812 ..Oral Diagnosis & Treatment Planning
 ORALB816 ..Oral Biology
 ORALM817 ..Oral Medicine
 O S818 ..Oral Surgery
 ORTHO821 ..Orthodontics
 PEDO824 ..Pedodontics
 PERIO826 ..Periodontics
 PROS832 ..Prosthodontics
 RES D835 ..Restorative Dentistry
840 ..Dentistry, Concurrent Degree Program
841 ..Dentistry, Concurrent Cert/PhD
845 ..Visiting Student Dent.

NORTH BRANCH CAMPUS (BOTHELL- WOODINVILLE AREA)

SCHOOL CODE - V

BLSUS861 ..Bothell Liberal Studies: United States
 BLSIN862 ..Bothell Liberal Studies: International
 BLS863 ..Bothell Liberal Studies
 P PROF866 ..Pre Professional
 B NURS870 ..Nursing
 B EDUC875 ..Education
 B BUS881 ..Business
 BMKTG882 ..Marketing
 BMGMT883 ..Management
 B UND892 ..Undergraduate Fifth-year
 B VIS897 ..Visiting (Bothell)
 N M899 ..Nonmatriculated

LAW

SCHOOL CODE - X

LAW852 ..Law
 LAW A853 ..Law
 LAW B854 ..Law
855 ..Visiting Student Law (5th Year)
860 ..Law, Concurrent Degree Program

MEDICINE

SCHOOL CODE - Y

C MED904 ..Comparative Medicine
 ANMED905 ..Animal Medicine
 ANEST906 ..Anesthesiology
 HUBIO907 ..Human Biology
 BIOC908 ..Biochemistry
 B STR909 ..Biological Structure
 CONJ911 ..Conjoint
912 ..C-5 Program
 MED T914 ..Medical Technology
 MED915 ..Medicine
 MICRO916 ..Microbiology
 NR917 ..Neurological Surgery
 MEDED918 ..Medical Education
 OB GY919 ..Obstetrics and Gynecology
 O T920 ..Occupational Therapy
 OPHTH921 ..Ophthalmology
 ORTHP922 ..Orthopedics
 OTOHN923 ..Otolaryngology, Head and Neck

Surgery

PATH924 ..Pathology
 PEDS925 ..Pediatrics
 PHCOL926 ..Pharmacology
 IMMUN927 ..Immunology
 REHAB928 ..Rehabilitation Medicine
 MHE929 ..Medical History and Ethics
 P T930 ..Physical Therapy
 C MED931 ..Comparative Medicine
 P BIO932 ..Physiology and Biophysics
935 ..Prosthetics and Orthotics
 PBSCI936 ..Psychiatry & Behavioral Sciences
 R ONC937 ..Radiation Oncology
 RADGY938 ..Radiology
 SURG941 ..Surgery
 UROL946 ..Urology
947 ..Visiting Student Medicine
 LAB M948 ..Laboratory Medicine
 FAMED949 ..Family Medicine
950 ..Medicine, Concurrent Degree Program

SOUTH BRANCH CAMPUS (TACOMA AREA)

SCHOOL CODE - Z

TLSUS960 ..Tacoma Liberal Studies: United States
 TLSIN962 ..Tacoma Liberal Studies: International
 TLS963 ..Tacoma Liberal Studies
 P PRO966 ..Pre Professional
 T NURS970 ..Nursing
 T EDUC975 ..Education
 T BUS981 ..Business
 TMKTG982 ..Marketing
 TMGMT983 ..Management
 T UND992 ..Undergraduate Fifth-year
 T VIS997 ..Visiting (Tacoma)
 N M999 ..Nonmatriculated

*These prefixes/codes are no longer used.

NOTES

How To Read The Course Listings

The information published in the *Time Schedule* is subject to change. The instructor for a particular course may be changed, or the instructor may use assistants in teaching the course and courses may not meet each day listed. Additionally, courses listed in this publication may be canceled in the event of insufficient enrollment. Course, term, and section information are listed in the following columnar order:

Department	Section designation	Course number	Course title	General Education Requirements	Building and room course meets in (* * means "to be arranged")
Entry code required symbol	PHIL	120	INTRO TO LOGIC	I&SNW,QSR	Name of instructor
Schedule line number	2933	AA	MWF 8:30-9:20	SAV 314	JANSSON,R
Special program codes (H) = Honors (%) = New course	H%	5	TTH 8:30-9:20	BLM 202	Day(s) and Time course meets (Arr means "to be arranged")
Credit 2.5 means 2 1/2 credit (/) means "or" (-) means "to" VAR means variable credit and any number of credits may be elected (however, fractional credit registration—e.g., 1/2 credit is not allowed in variable-credit courses)			OFFERED JOINTLY WITH PHIL 120 BA CREDIT/NO CREDIT ONLY ADD CODE REQUIRED (PD. 3)		Meets with Classes taught in the same classroom at the same time—students register and receive credit for one course only.
			OFFERED JOINTLY WITH PHIL 120 BB CREDIT/NO CREDIT ONLY ADD CODE REQUIRED (PD. 3)		Comments and registration restrictions PD. 1 = Registration Period I PD. 2 = Registration Period II PD. 3 = Registration Period III PERM = Permission INSTR = Instructor * = To be arranged EC or = Entry or Drop Code followed DC by the location where they are available to be picked up.
					CR/NC ONLY Means course offered for credit/no credit grading only

GUIDE TO CLASSROOM LOCATIONS

The three letter abbreviation is spoken on STAR and accompanied by the classroom number when the list schedule transaction (L#) is performed. The classroom abbreviation is also printed with the classroom number on your printed Registration Confirmation.

- | | | | |
|---|--|---|--|
| ACC Academic Computing Center (13-C) | EEU Experimental Educ Unit (in CDC) (19-H) | HSJ Health Sciences Building wing J (15-E) | OUG Odegaard Undergraduate Library (9-F) |
| ADM Administration Building (10-G) | EGA Engineering Annex (12-J) | HSH Health Sciences Building wing RR (18-H) | PAB Physics and Atmospheric Sciences Building (E-13) |
| AER Aerospace & Engineering Research Bld. (12-I) | ELB Eagleson Hall (7-E) | HST Health Sciences Building wing T (15-G) | PAR Parrington Hall (8-F) |
| Allen Library (10-H) | FIS Fisheries Center (18-G) | HUB Student Union Building (10-J) | PDL Padelford Hall (8-J) |
| AND Anderson Hall (14-H) | FLK Fluke Hall (9-K) | HUT Hutchinson Hall (5-I) | PHY Physics Hall (11-H) |
| ARC Architecture Hall (11-F) | FRH* ... Friday Harbor Laboratories | ICH Cunningham Hall (11-F) | PLT Plant Laboratory (14-G) |
| ART Art Building (8-I) | FTR Fisheries Teaching & Research Building (13-B) | ICT Instructional Center/Theater (10-C) | PSC* ... Pacific Science Center |
| ATG Atmospheric Sciences/Geophysics Bldg (12-G) | | IMA Intramural Activities Building (12-M) | PTH Penthouse Theater (13-E) |
| BAG Bagley Hall (12-G) | GA1 Guthrie Annex 1 (12-E) | JHA Johnson Annex (11-G) | RAI Raitt Hall (7-H) |
| BGH Botany Greenhouse (14-F) | GA2 Guthrie Annex 2 (11-E) | JHN Johnson Hall (11-G) | ROB Roberts Hall (14-J) |
| BLD Blodell Hall (15-H) | GA3 Guthrie Annex 3 (10-E) | KIN Kincaid Hall (13-F) | ROB Roberts Underground Annex (see Mueller Hall) |
| BLM Balmer Hall (5-H) | GDR Golf Driving Range | KNE Kane Hall (8-G) | |
| BMM Burke Memorial Wash. State Museum (4-F) | GHH* .. Group Health Hospital | LEW Lewis Hall (6-J) | SAV Savery Hall (8-G) |
| BNS Benson Hall (13-G) | GLD Gould Hall (11-D) | LOW Loew Hall (11-J) | SHB Showboat Theater (18-E) |
| BRY Bryant Building (14-A) | GTH Guthrie Hall (12-F) | MAR Marine Studies Building (14-C) | SIG Sieg Hall (11-I) |
| CDC Child Development & Mental Retardation Center (19-H) | GUG Guggenheim Hall (11-I) | MEB Mechanical Engineering Building (12-J) | SMI Smith Hall (9-H) |
| CHL Chemistry Library Building (12-F) | GWN ... Gowen Hall (9-H) | MKZ Mackenzie Hall (6-H) | SMZ Schmitz Hall (9-D) |
| CDH Condon Hall (8-B) | HAG Henry Art Gallery (9-E) | MNY Meany Hall (10-F) | SUZ Suzzallo Library (10-H) |
| CLF 3731 University Way N.E. (14-C) | HCK Hitchcock Hall (Biological Sciences Building) (14-E) | MOR ... More Hall (14-J) | SWS Social Work/Speech and Hearing Sciences Building (8-E) |
| CLK Clark Hall (7-J) | HHL Harris Hydraulics Laboratory (17-E) | MSE Marine Sciences Building (14-C) | TGB Graves Building (13-L) |
| CMA Ceramic and Metal Arts Building | HLL Hall Health Center (9-K) | MUE Mueller Hall (14-J) | THO Thomson Hall (9-I) |
| CMU Communications Building (8-I) | HMC* ... Harborview Medical Center | MUS Music Building (7-I) | UMC University Medical Center wings CC, EE, NE, NN, NW, SE, SS, and SW (18-H) |
| CNH Canoe House (19-M) | HND Henderson Hall (10-A) | NOC Not On Campus | UME University Medical Center wings EA, EB, and EC (18-I) |
| COH* ... Children's Hospital | HPH Hughes Playhouse (9-D) | NPL Nuclear Physics Laboratory (4-K) | |
| COS Center for Quantitative Science (15-D) | HRC* ... Fred Hutchinson Cancer Research Center | NRB Nuclear Reactor Building (13-J) | |
| CSH Combear Shellhouse (13-M) | HS2 Magnuson Health Sciences Annex 2 (16-F) | OBS Observatory (4-G) | |
| CTU Clinical Training Unit (in CDC) (19-H) | HSA Health Sciences Bldg wings A, B, and C (16-G) | OCB Oceanography Barge (18-E) | |
| DEN Denny Hall (6-G) | HSB Health Sciences Bldg wings AA and BB (17-H) | OCE Oceanography Building (18-F) | |
| DSC 3939 University Way N.E. (10-D) | HSD Health Sciences Building wings D, E, F, G, and H (16-F) | ORB Ocean Research Building (16-D) | |
| ECC Ethnic Cultural Center (10-C) | HSI Health Sciences Building wing I (16-F) | OTB Oceanography Teaching Building (16-E) | |
| EDP Edmundson Pavilion (14-L) | | | |
| EEB Electrical Engineering Building (13-I) | | | |

* = Off - campus facilities
() = Map coordinates

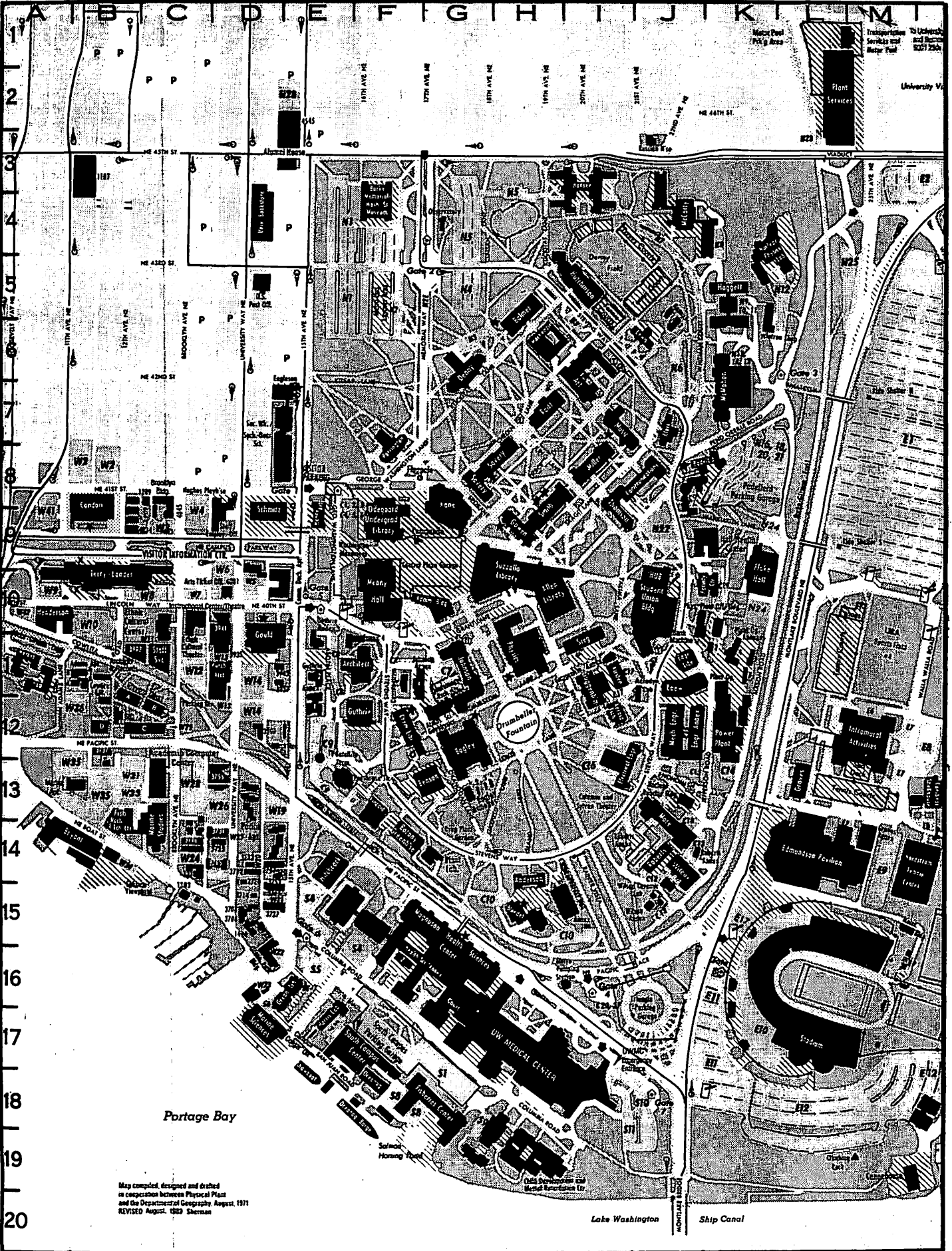

Map compiled, designed and drafted in cooperation between Physical Plant and the Department of Geography, August, 1971
 REVISED August, 1989 Sherman

Lake Washington
 SHIP CANAL

Index to Courses

Accounting.....	96	Computer Science & Engineering ...	108	Japan (See East Asian Studies)	67	Physiological Nursing	129
Administration	†	Conjoint (Medicine)	122	Japanese.....	41	Physiological Psychology	†
Advanced Materials & Manufacturing Processes	†	Coptic	†	Jewish Studies.....	67	Physiology & Biophysics	125
Aeronautics & Astronautics	106	Czech	89	Korea (See East Asian Studies)		Polish.....	89
Aerospace Studies	135	Dance.....	52	Korean	42	Political Science.....	82
African Studies	65	Danish	89	Laboratory Medicine	123	Portuguese.....	88
Afro-American Studies.....	37	Dental Hygiene.....	101	Landscape Architecture	36	Prosthodontics	103
Akkadian	†	Dental Public Health Sciences	101	Latin American Studies	66	Provencal.....	†
Altaic.....	†	Dentistry	101	Latin.....	50	Psychiatry & Behavioral Sciences	125
American Ethnic Studies.....	37	Doctor of Arts	†	Law	†	Psychology	84
American Indian Studies.....	37	Drama	52	Library & Information Science	120	Psychosocial Nursing	129
Ancient & Medieval History	64	East Asian Studies	67	Linguistics	67	Public Affairs	131
Anesthesiology	120	Economics	54	Marine Affairs	130	Quantitative Ecology & Resource Management	119
Anthropology	37	Ecosystem Science & Conservation ..	117	Marketing.....	99	Quantitative Methods	100
Applied Mathematics	39	Education Curriculum & Instruction..	103	Materials Engineering	115	Quantitative Science	119
Arabic	75	Education, Independent Study, Research & Field Experiences (Teaching Practicum).....	104	Mathematics	67	Quaternary Research	119
Aramaic	†	Education Policy Governance & Administration	†	Mechanical Engineering	115	Radiation Oncology	126
Archaeology	38	Educational Leadership and Policy Studies.....	105	Mechanical Engineering/ Industrial Engineering	†	Radiological Sciences	†
Architecture	35	Educational Psychology.....	105	Medical Education.....	123	Radiology.....	126
Art History	40	Electrical Engineering	110	Medical History and Ethics	123	Rehabilitation Medicine.....	126
Art.....	39	Endodontics	101	Medicinal Chemistry	130	Restorative Dentistry	103
Asian American Studies.....	37	Engineering (college courses)	111	Medicine	123	Romance Literature	88
Asian	41	English.....	55	Microbiology.....	124	Romance Linguistics & Literature	88
Astronomy.....	42	Environmental Health.....	132	Middle Eastern Studies	66	Romanian	88
Atmospheric Sciences	43	Environmental Studies.....	65	Military Science.....	135	Russian and East European Studies.....	66
Behavioral Neuroscience	118	Epidemiology	132	Modern European History	65	Russian	89
Biochemistry.....	120	European Studies.....	60	Music.....	70	Sanskrit	42
Bioengineering	119	Evening Degree Program.....	135	Music-Applied.....	71	Scandinavian	89
Biological Structure	121	Family Medicine	122	Music Education	73	Serbo-Croatian.....	89
Biology.....	43	Finance	98	Music Ensemble	74	Slavic Languages & Literature	90
Biomathematics	†	Fisheries	129	Music History	75	Slavic	90
Biostatistics	132	Food Science	129	Naval Science	135	Social Management of Technology ...†	
Botany	45	Forest Engineering.....	117	Near Eastern Languages & Civilization	75	Social Welfare	133
Building Construction	35	Forest Products Engineering.....	†	Neurological Surgery	124	Social Work	134
Bulgarian	89	Forest Resources	117	Norwegian	89	Society & Justice	90
Business Administration Research Methods	†	Forest Resources Management	118	Nuclear Engineering.....	116	Sociology	90
Business Administration	97	French.....	87	Nursing	127	South Asian Studies.....	67
Business Communications	97	Friday Harbor Laboratories	135	Nutrition.....	118	Southeast Asian Languages.....	†
Business Economics.....	97	General & Interdisciplinary Studies..	60	Obstetrics & Gynecology	124	Southeast Asian Studies.....	67
Business Policy	98	General Studies	60	Ocean Engineering	†	Spanish	88
Canadian Studies	65	Genetics.....	61	Oceanography.....	129	Special Education	106
Catalan.....	†	Geography	61	Operations Management.....	100	Speech & Hearing Sciences.....	92
Ceramic Engineering.....	115	Geological Sciences	62	Ophthalmology	124	Speech Communication	93
Chemical Engineering	107	Geophysics	63	Oral Biology	102	Statistics	94
Chemistry	45	Germanic	63	Oral Diagnosis & Treatment Planning.....	†	Surgery.....	127
Chicano Studies.....	37	Greek	50	Oral Medicine.....	102	Swahili (see Afro-American studies) ...	37
China (see East Asian Studies)	67	Health Services.....	133	Oral Surgery	102	Swedish	89
Chinese.....	41	Hindi	41	Organization & Environment.....	100	Tamil	42
Civil Engineering-Core Courses	107	History of Asia	64	Orthodontics	102	Technical Communication	116
Civil-Environmental Engineering & Science	108	History of the Americas	65	Orthopaedics	124	Thai.....	42
Civil-Structural & Geotechnical Engineering & Mechanics.....	108	History	64	Otolaryngology Head & Neck Surgery	124	Tibetan	42
Civil-Transportation, Surveying & Construction Engineering.....	108	Honors.....	61	Paper Science and Engineering	118	Turkic	76
Classical Archaeology	†	Human Biology	122	Parent and Child Nursing	128	Turkish	76
Classical Linguistics	49	Human Resource Management & Organizational Behavior	98	Pathobiology.....	133	Ugaritic	†
Classics	49	Icelandic	†	Pathology.....	124	Ukrainian	†
College of Architecture & Urban Planning Pre-Professional	35	Immunology	123	Pediatrics.....	125	University Conjoint.....	119
Communications.....	50	Indian.....	41	Pedodontics.....	103	Urban Horticulture	118
Community Health Care Systems	127	Individual Ph.D. Program.....	118	Periodontics.....	103	Urban Design and Planning	36
Comparative History of Ideas.....	51	Indonesian.....	41	Persian.....	76	Urology	127
Comparative Literature	51	Industrial Engineering	114	Pharmaceutic.....	130	Vietnamese	42
Comparative Medicine	122	Information Systems	98	Pharmacology.....	125	Women Studies	94
Comparative Religion.....	66	International Business	99	Pharmacy Practice	131	Zoology	95
Computer Science/Arts & Sciences (See Computer Science & Engr) ..	108	International Studies.....	66	Philosophy	76		
		Italian.....	87	Physical Anthropology	38		
				Physics	76		

† Not Offered This Quarter