

University of Washington Bulletin

AUTUMN QUARTER 1993



Please recycle or return to the Registration Office

Save A Tree!

 **Directory of Classes**

Time Schedule

Autumn Quarter 1993

ACADEMIC CALENDAR

AUTUMN QUARTER 1993

September 27	Monday.....	Instruction begins
November 11	Thursday.....	Veterans Day Holiday
November 25-26		Thanksgiving Day Holiday
December 8	Wednesday.....	Last day of instruction
December 9-16		Final examinations

WINTER QUARTER 1994

January 3	Monday.....	Instruction begins
January 17	Monday.....	Martin Luther King, Jr's Birthday Holiday
February 21	Monday.....	Presidents' Day Holiday
March 11	Friday.....	Last day of instruction
March 14-18		Final examinations

SPRING QUARTER 1994

March 28	Monday.....	Instruction begins
May 30.....	Monday.....	Memorial Day Holiday
June 3.....	Friday.....	Last day of instruction
June 6-10		Final examinations
June 11.....	Saturday.....	Commencement

SUMMER QUARTER 1994

June 20.....	Monday.....	Full-term and term a instruction begins
July 4	Monday.....	Independence Day Holiday
July 20	Wednesday.....	Term a ends
July 21	Thursday.....	Term b begins
August 19	Friday.....	Full-term and term b end

CONTENTS

What's New for Autumn 1993.....	3	How To Use STAR.....	11
Autumn Quarter 1993 Student Action Guide.....	4	Alternate Selections (#11).....	11
Registration.....	4	Audit (#15).....	11
Adding/Dropping Courses or Complete Withdrawal.....	4	Calling STAR (#2).....	11
Tuition/Fee Assessments and Deadlines.....	4	Changing Your Insurance Plan and Optional Charges (#22).....	11
Application Deadlines.....	4	Credit Limitations (#16).....	11
Grades.....	4	Disconnect Action (#7).....	11
Registration.....	6	Electing S/NS Grading Option (#14).....	11
Registration Eligibility.....	6	Entry Codes (#9).....	11
Guaranteed Registration Eligibility.....	6	If You Make a Mistake (#5).....	11
Quarter-Off Eligibility Policy.....	6	Lecture/Lab/Quiz/Conference (#10).....	11
On-leave Status.....	6	Merlin Telephone (#19).....	11
Academic Advising.....	6	Private Access Code (PAC) (#4).....	11
Registration Period I.....	6	Questions (#19).....	11
New and Continuing Students Autumn Quarter.....	6	Registration Holds (#13).....	11
Eligibility.....	6	Registration in Sequence Courses (#21).....	11
Period I Priority Registration Schedule.....	6	Section II on STAR Work Sheet (#18).....	11
50% Registration Classroom Space.....	6	Time Conflict (#12).....	11
Registration Confirmation.....	6	To Speed Up Your Registration (#6).....	11
Registration Period II.....	6	Touchtone Telephone (#1).....	11
Eligibility.....	6	Transactions (#8).....	11
Registration Confirmation.....	6	Variable Credits (#17).....	11
Registration Period III.....	6	Voice Response (#3).....	11
Eligibility.....	6	Follow These Steps Before Calling STAR.....	12
Add Guidelines.....	7	Trial Schedule Form.....	12
Course Drop.....	7	STAR Work Sheet.....	13
\$20 Change Fee.....	7	Tuition/Billing Information and Student Insurance.....	17
Registration Assistance.....	7	Application of Payments to a Student's Account (#5).....	17
Period IV - For Dropping and Electing Audit Grade Option Only.....	7	Quarterly Tuition Schedule (#1).....	17
No Adds Accepted.....	7	Special Course and Laboratory Fees (#2).....	17
Eligibility.....	7	Student Insurance (#6).....	17
Drop Guidelines.....	7	Tuition/Fee Assessments and Deadlines (#4).....	17
Tuition Exemption Programs for UW Faculty/Staff and		Tuition Forfeitures or Refunds (#3).....	17
Washington State Classified Employees.....	7	Washington Public Interest Research Group	
Admission Status.....	7	Washington Student Lobby (WSL) (#7).....	18
How to Register.....	7	Washington Public Interest Research Group (WASHPIRG) (#8).....	18
Access Program for Older Adults.....	7	Notices.....	18
Registration Information.....	8	Associated Students of UW (ASUW) (#9).....	18
Address Change Telephone Service (#1).....	8	Disabled Students (#5).....	18
Center for Career Services (#10).....	8	Disclosure of Student Records (#2).....	18
Class Attendance Guidelines (#2).....	8	Equal Opportunity (#6).....	18
Full-Time Student Requirement (#6).....	8	Following Rules and Regulations (#4).....	18
Graduate Students On-Leave (#9).....	8	Graduation Rates (#10).....	18
Overload Guidelines (#3).....	8	International Students (#7).....	18
Registration Tampering (#4).....	8	Notice to Students of Their Privacy Rights (#1).....	18
Private Access Code (PAC) (#5).....	8	Sexual Harassment Grievance Procedure (#8).....	18
Undergraduate Satisfactory Progress (#8).....	8	Student Directory Information (#3).....	18
U-PASS Information (#12).....	8	Examination Schedule Autumn Quarter 1993.....	19
UW ID Card (#11).....	8	New Courses for Autumn Quarter 1993.....	20
\$20 Change-of-Registration Fee (#7).....	8	"W" Courses Offered Autumn Quarter 1993.....	21
Withdrawal Information.....	9	College Studies Courses Offered Autumn Quarter 1993.....	21
Complete Withdrawal from the University (#2).....	9	Sports Skills Classes Offered Autumn Quarter 1993.....	26
Hardship Withdrawal (#3).....	9	Sport Clubs - Autumn Quarter 1993.....	26
Withdrawal for Military Service (#4).....	9	Intramural Sports - Autumn Quarter 1993.....	26
Withdrawing from the Quarter (#1).....	9	Independent Study by Correspondence.....	22
Grading Information.....	9	Time Schedule of Autumn Quarter 1993 Course Offerings.....	33
Auditors (#3).....	9	Department, Major, and College Codes.....	131
Credit/No Credit Courses (#2).....	9	How to Read the Course Listings.....	171
Grade Appeal Procedure (#6).....	9	Guide to Classroom Locations.....	171
Incomplete Grade (#4).....	9	University of Washington Campus Map.....	170
Satisfactory/Not Satisfactory (#1).....	9	Index to Time Schedule.....	172
W Grades (#5).....	9		
TALIS (Telephone Audio Library Information System).....	10		

The listing of courses contained in this Time Schedule is a preliminary list provided for planning purposes. The University reserves the right to (1) add or delete courses from its offerings, (2) change times, days, or locations of courses, (3) change academic calendars, or (4) cancel any courses for insufficient registration or academic/administrative decision without notice. All announcements in the Time Schedule are subject to change without notice and do not constitute an agreement between the University of Washington and the students.

WHAT'S NEW FOR AUTUMN QUARTER 1993

PRIVATE ACCESS CODE (PAC)

Students have had the option of using a Private Access Code or PAC instead of their birth date when calling STAR. Beginning March 15, 1993, you must select a 4 to 6 digit Private Access Code to call STAR. The PAC will serve as your guarantee of privacy in case someone knows both your student number and birth date. The access to your registration record, grades, tuition and fee balances and financial aid information will be controlled by the PAC that you select when you first call STAR.

The next time you call STAR, enter your birth date when STAR asks for your Private Access Code. STAR will then ask you to select a random 4-6 digit number that you can remember as your new Private Access Code. You will use this number for all future STAR transactions. You will be able to change that number on STAR anytime that you wish to do so. If you forget your PAC, you will need to come in person to the Registration Office, 225 Schmitz Hall, and present photo ID to obtain your Private Access Code or to select a new one.

CHANGING YOUR OPTIONAL CHARGE INFORMATION

You are now able to change insurance plans and other optional charges on STAR after you have made a selection. The STAR worksheet has been revised to guide you through these new features. Pay particular attention to the student insurance selections. Some of the numbers of the insurance plans have been changed.

REMINDER

Residence questionnaires and all documentation must be on file with the Office of the Registrar, 209 Schmitz Hall, no later than September 24, 1993 to be considered for a change of residence status by the tuition due date.

AUTUMN QUARTER 1993 STUDENT ACTION GUIDE

REGISTRATION

Registration Period I.....	May 7-June 20
Registration Confirmations mailed for registrations to date	August 31
Registration Period II.....	June 21-September 26
STAR closes at 6:00 p.m. for preparation of Instructor's Class Lists	September 23
Registration Period III.....	September 27-October 8
Entry codes required to register for courses.....	October 4-8
Last day entry codes are valid to register for courses	October 8
Last day to register for Autumn Quarter 1993	October 8
Winter Quarter Time Schedules available.....	November 4
Winter Quarter Registration begins.....	November 12

ADDING/DROPPING COURSES OR COMPLETE WITHDRAWAL

Last day for Autumn Quarter 1993 complete withdrawal without owing tuition or fee.....	October 1
Last day for graduate students to apply for on-leave status	October 1
Last day to add, drop or change a non-STAR transaction in the Registration Office without being assessed a \$20 change fee and possible tuition forfeiture.....	October 1
Last day to add, drop or change a course through STAR without being assessed a \$20 change fee and possible tuition forfeiture ..	October 3
Entry codes required to add courses.....	October 4-8
One-half tuition due if officially withdrawing completely for Autumn Quarter 1993	October 4-26
Last day to add a course (STAR closes at 6:00 p.m.)	October 8
Last day to change from audit grade option to numeric grade option (a \$20 change fee is assessed, October 4-8).....	October 8
Last day to make change to or from S/NS grade option (a \$20 change fee is assessed, October 4-8)	October 8
Period IV - drops only	October 11-November 14
Full tuition due if withdrawing completely for Autumn Quarter 1993	October 27-December 8
Last day to change to audit grade option (a W grade will be recorded for the course.).....	November 12
Last day to drop a course on STAR	November 14
Last day to withdraw completely (dropping all classes for Autumn Quarter 1993).....	December 8
Last day to re-register if canceled for non-payment of tuition (additional \$75 fee assessed).....	December 8

TUITION/FEE ASSESSMENTS AND DEADLINES

First day tuition balance is available on STAR.....	September 24
\$25 late fee assessment to late register.....	September 27-October 8
Tuition statements mailed to all registered students.....	September 27
\$20 change fee is assessed to add, drop or change a course. Additional tuition or tuition forfeiture may also be charged	October 4
\$10 U-PASS replacement fee begins.....	October 4
One-half tuition due if withdrawing completely from Autumn Quarter 1993	October 4-26
\$75 late registration fee assessment begins (registration will be allowed only in rare circumstances)	October 11
Tuition payment deadline for all registered students.....	October 15
Last day to return U-PASS for cancellation of \$20 charge.....	October 15
Student Insurance payment deadline. Payments are not accepted after this date.....	October 15
Late-payment period (requires a late-payment fee).....	October 18-22
Thirtieth calendar day (see Tuition Forfeitures or Refunds section).....	October 26
Full tuition due if withdrawing completely from Autumn Quarter 1993	October 27-December 8
Last day to re-register if canceled for non-payment of tuition (additional \$75 fee assessed).....	December 8

APPLICATION DEADLINES

UW Faculty/Staff and Washington State Classified Employees Tuition Exemption Forms due	September 3
Last day to return approved applications for credit by examination to 248 Schmitz.....	October 8
Applications for baccalaureate degrees and certificates (all schools and colleges) to be conferred Autumn Quarter 1993 must be submitted to Graduation Office, 207 Schmitz.....	October 15
Credit by examination (students must make arrangements with the Educational Assessment Center, 543-1170)	Fifth week of quarter
Last day to hand-deliver an application for resident status for Autumn Quarter 1993 to Residence Classification Office, 209 Schmitz. Applications that are mailed must be postmarked October 27	October 27

GRADES

W grade and week designation for dropped courses and changes to audit grade option begins.....	October 11
First day Autumn Quarter 1993 grades and GPA's are available on STAR	December 22
Grades for Autumn Quarter 1993 mailed to students.....	December 23

Students: the University of Washington is committed to promoting respect for the rights and privileges of others, understanding and appreciation of human differences and the constructive expression of ideas.

This commitment is supported by federal and state laws and University policies prohibiting discrimination on the basis of:

- *Age*
- *Disability*
- *National Origin*
- *Sexual Orientation*
- *Creed*
- *Sex*
- *Race*
- *Status as a Disabled Veteran*
- *Color*
- *Marital Status*
- *Religion*
- *Vietnam Era Veteran*

If you believe you have been discriminated against on the basis of the factors listed above, the circumstances should be reported to:

- **Human Rights Office**
4045 Brooklyn Ave N. E.
543-7217 V/TDD
- **Office of the Vice President for Student Affairs**
476 Schmitz Hall
543-4972
- **U. S. Department of Education Office for Civil Rights**
553-1930,
TTY 553-6419
- **University Ombudsman**
543-6028
Ombudsman for Sexual Harassment
543-0283
301 Student Union Building
- **Washington State Human Rights Commission**
464-6500,
TTY 587-5168

The University of Washington Student Conduct Code obligates students to:

- Maintain high standards of academic and professional honesty and integrity;
- Respect the rights, privileges and property of other members of the academic community and visitors to the campus, refraining from actions which would interfere with the University functions or endanger the health, safety, or welfare of other persons; and
- Comply with the rules and regulations of the University and its schools, colleges and departments.

Violations of these standards may result in a variety of disciplinary actions, including suspension or permanent dismissal from the University.

Copies of the Code may be obtained from 476 Schmitz Hall.

The University of Washington

Values Diversity

REGISTRATION

STAR REGISTRATION. The University of Washington's touch-tone telephone registration system is referred to as STAR-Student Telephone Assisted Registration. Through STAR students may add and drop courses. STAR lists alternative sections available if the requested sections are closed or canceled, reports the open/closed status of specified course sections, provides a spoken listing of the confirmed registration schedule, tuition balance, financial aid status, date and amount of last payment, optional charges and previous quarters grades.

Students may call STAR from any touch-tone phone and register. STAR is available all weekdays and most holidays and weekends. Weekend hours not specifically scheduled are not guaranteed and may be subject to equipment and software maintenance requirements. Beginning Period I you may call STAR at any time to complete section II of the STAR Worksheet and check course availability. STAR weekend hours are 9:00 a.m. - 12:00 Midnight.

REGISTRATION ELIGIBILITY

ALL STUDENTS

GUARANTEED REGISTRATION ELIGIBILITY. All students at the University who remain in good standing and in compliance with other rules and regulations, with no outstanding financial obligations, are guaranteed the opportunity to register each quarter as long as they maintain continuous enrollment (summer quarter excepted). Continuation must be in the same classification, e.g., undergraduate, post baccalaureate (fifth-year), graduate, etc. Once a student earns a baccalaureate degree, he or she must apply for readmission as a post baccalaureate (fifth year), nonmatriculated, or graduate student. Exceptions to the guarantee are: (1) students under disciplinary action, (2) students with a registration hold, (3) students not meeting their departmental continuation policies, or (4) students not meeting the University's satisfactory progress policy (see General Catalog).

UNDERGRADUATE AND PROFESSIONAL STUDENTS

QUARTER-OFF ELIGIBILITY POLICY. Subject to college, school and departmental enrollment policies, undergraduate and professional students who have completed a quarter at the University of Washington may take the following quarter off and remain eligible to register in Registration Period I for the subsequent quarter without reapplication as returning students. For example, a student completing Winter quarter may, without registering for or completing Spring quarter, register during Registration Period I for Autumn quarter without reapplying. Any quarter from which a student has completely withdrawn, or from which he/she is canceled, does not constitute a completed quarter. Summer quarter enrollment is not required to maintain continuous registration eligibility.

Returning students who do not meet the criteria described in the above paragraph must submit a Returning Student Application by the published deadline.

GRADUATE STUDENTS

ON-LEAVE STATUS. The quarter-off eligibility policy is not available to graduate students. Graduate students who do not maintain continuous

enrollment (summer quarter excepted) must file a Petition for On-Leave Status with the Graduate School. Students who are registered for any portion of a quarter, may not go on-leave for that quarter unless they officially withdraw at the Registration Office, 225 Schmitz Hall prior to the first day of the quarter. On-leave graduate students returning to the University on or before the termination of their authorized periods of leave must apply as returning former students (through the Registration Office by the published deadlines).

ACADEMIC ADVISING

Students are strongly encouraged to see an academic adviser to discuss their educational objectives, to assess progress toward completion of requirements, and to learn procedures involved in registering at the University. It is wise for students to make appointments with advisers and to have ideas of courses they would like to take by reviewing the General Catalog and the quarterly Time Schedule before the advising session. If students fail to maintain contact with their advisers and problems develop with degree programs, these problems are the students' responsibilities. The consequence may be additional time to complete degree programs. Advising offices are generally open Monday-Friday, 8:00 a.m. - 4:30 p.m.

REGISTRATION PERIOD I

Via STAR
May 7-June 20,
Weekday hours are 8:00 a.m. to 12:00 midnight
Weekend hours are 9:00 a.m. to 12:00 midnight

NEW AND CONTINUING STUDENTS AUTUMN QUARTER. Before you call STAR for the first time, select your Private Access Code, unless you have previously entered your PAC on STAR. Refer to "What's New Autumn 1993" on page 3.

ELIGIBILITY. This period is open only for continuing students currently enrolled Spring Quarter 1993 or for students who completed Winter Quarter 1993.

Priority registration dates are based on your completed credits, your Spring Quarter 1993 credits as of May 5, and the last digit of your student number. The number priority will be changed each quarter so that all students will have the earliest possible priority every other quarter. You may call STAR on or after your registration date to register and make changes to your schedule.

PERIOD I PRIORITY REGISTRATION SCHEDULE

Any day	Graduates and Professionals
May 7	Disabled students only as designated by the Disabled Student Services Office.
May 10	Freshmen (1-44 credits) with student numbers ending in 0, 1, 2, 3, or 4
May 11	Freshmen (1-44 credits) with student numbers ending in 5, 6, 7, 8, or 9
May 12	Freshmen (1-44 credits) open period for all freshmen
May 13	Seniors (135 credits) with student numbers ending in 0, 1, 2, 3, or 4
May 13	Post baccalaureate (fifth-year) with student numbers ending in 0, 1, 2, 3, or 4
May 14	Seniors (135 credits) with student numbers ending in 5, 6, 7, 8, or 9
May 14	Post baccalaureate (fifth-year) with student numbers ending in 5, 6, 7, 8, or 9
May 15	Seniors (135 credits) open period for all seniors
May 15	Post baccalaureate (fifth-year) open period for all post baccalaureates
May 17	Juniors (90-134 credits) with student numbers ending in 0, 1, 2, 3, or 4
May 18	Juniors (90-134 credits) with student numbers ending in 5, 6, 7, 8, or 9
May 19	Juniors (90-134 credits) open period for all juniors
May 20	Sophomores (45-89 credits) with student numbers ending in 0, 1, 2, 3, or 4
May 21	Sophomores (45-89 credits) with student numbers ending in 5, 6, 7, 8, or 9
May 22	Sophomores (45-89 credits) open period for all sophomores
May 24-June 20	Open to all continuing students.

50% REGISTRATION CLASSROOM SPACE. One half of the available spaces in each course are reserved for day two of each priority period. If a STAR message states that the first day spaces are filled, then the other half will be released on day two of that priority period.

REGISTRATION CONFIRMATION WILL BE MAILED ON AUGUST 31. Call 543-3868 to record your correct address. You may also confirm your registration schedule by calling STAR and using the List Schedule Transaction (L #). This listing includes building and classroom locations.

REGISTRATION PERIOD II

Via STAR
June 21-September 28,
Weekday hours are 8:00 a.m. to 12:00 midnight
Weekend hours are 9:00 a.m. to 12:00 midnight
STAR closes Thursday, September 23 at 6:00 p.m.

ELIGIBILITY. This period is primarily for newly admitted students and returning former students. Advising/registration notices of dates are mailed to newly admitted or readmitted students. You may register on, or after, your date. Continuing students may call STAR any day during this period.

REGISTRATION CONFIRMATION. If you register by August 27 your Registration Confirmation will be mailed on August 31. If you register after August 27, your Registration Confirmation will be mailed in two working days. Call 543-3868 to record your correct address. Confirmations will not be mailed outside the United States during Registration Period II and III and will not be mailed to addresses outside of the state of Washington during the last week of Period II and during Period III. If you are using a out-of-state address, you may claim your confirmation at the Registration Office, 225 Schmitz Hall, within two working days.

You may also confirm your registration schedule by calling STAR and using the List Schedule Transaction (L #). This listing includes building and classroom locations.

REGISTRATION PERIOD III

Via STAR
September 27-October 8,
Weekday hours are 8:00 a.m. to 12:00 midnight
Weekend hours are 9:00 a.m. to 12:00 midnight
STAR closes at 6 p.m., Friday, October 8.
STAR will be closed on Saturday, October 9.

The Registration Office, 225 Schmitz will be open for transactions not available on STAR: Monday-Friday; September 27-October 8, 8 a.m. to 5:00 p.m.

ELIGIBILITY. This period is open to all students for late registration and course adds and drops. To avoid a \$25 late registration fee, students must call STAR and complete Section II of the STAR Worksheet before Registration Period III.

ADD GUIDELINES Beginning Monday, October 4, an entry code is required to register or add any course. Friday, October 8 at 6:00 p.m. is the last day to add a course for Autumn Quarter 1993.

STAR will accept entry codes for course overload authorization only up to 115% of classroom capacity to compensate for expected course drops. Although you received an entry code from the department, there is no guarantee that you can register in the course. If you have received an entry code to add a course, enter the data on your touch-tone telephone in the following sequence:

Add	Schedule Line Number	Star Key	Entry Code	Number Sign Key
A	□□□□	*	□□□□□□	#

COURSE DROP. You may drop courses through the tenth class day and receive no entry on your academic transcript. If you drop all courses, a complete withdrawal date is recorded on your transcript. Complete withdrawals may also be made at the Registration Office, 225 Schmitz, or by mail. Some courses require drop codes which are available through the departments.

\$20 CHANGE FEE. A \$20 change fee will be assessed for any number of add, drop or change transactions processed during a given day beginning Monday, October 4. This fee will be billed to students. This fee is in addition to any tuition increase or forfeiture as a result of the change.

REGISTRATION ASSISTANCE. If you need assistance with non-STAR transactions and you work during the day or are temporarily incapacitated, you may call the supervisor of the Registration Office at 543-5723 and make arrangements.

PERIOD IV - FOR DROPPING COURSES AND ELECTING AUDIT GRADE OPTION ONLY, NO ADDS ACCEPTED

Via STAR

October 11-November 14,

Weekday hours are 8:00 a.m. to 12:00 midnight
Weekend hours are 9:00 a.m. - 12:00 midnight.

ELIGIBILITY. This period is open for dropping courses and electing audit grade option only. A \$20 change fee will be assessed for all changes occurring during the same day. This fee is in addition to any tuition increase or forfeiture as a result of the change.

DROP GUIDELINES. A course drop or change in grade option made during this period will be recorded on undergraduate academic transcripts with a "W" and a number designating the week of the quarter in which the course drop occurred; for graduates and professional students a "W" will be recorded for course drops.

TUITION EXEMPTION PROGRAMS FOR UW FACULTY/STAFF AND WASHINGTON STATE CLASSIFIED EMPLOYEES

Students enrolling under these exemption programs must be full-time permanent employees and meet the criteria established for faculty and staff of the University of Washington or by the employing agency of the state of Washington for non-university employees. University of Wash-

ington employees must have been continuously employed full time for six months or more with the university immediately prior to the academic quarter in which they are enrolling. Those who meet the requirements and are admitted to the University of Washington may take up to 6 credits per quarter under the tuition exemption programs. According to legislative action, all registration must be on a space-available basis after other matriculated students have registered. Students cannot register for graduate-level independent study courses numbered 600, 700, or 800. Students admitted as nonmatriculated in order to use one of these exemption programs may only register for classes when using the exemption and the exemption request form has been submitted. Matriculated students will be permitted to register even when they are not using the exemption full tuition and fees will be charged. Deadlines and registration dates are listed below by category:

UW Faculty/Staff

Friday, September 3 - Tuition exemption request card due to Registration, 225 Schmitz, PD-10.

Wednesday, September 22 - Registration begins on STAR. Open from 6:00 a.m. until 12:00 midnight.

Friday, October 15 - \$5 registration fee due. Fee is billed if a student successfully registers.

Washington State Classified Employees

Friday, September 3 - Tuition exemption request card due to Registration, 225 Schmitz, PD-10.

Thursday, September 30 - Registration begins on STAR. Open from 6:00 a.m. until 12:00 midnight.

Friday, October 15 - \$30 registration fee due. Fee is billed if a student successfully registers.

Students enrolling under these exemption programs may attend class beginning the first class day if space is available. Please check with the department offering the course to determine the correct classroom location. The building and room number may have been changed by the department since the Time Schedule was printed.

ADMISSION STATUS. Program participants who wish to enroll as new matriculated students or in a new matriculated category must apply to the Office of Admissions, 320 Schmitz Hall, by the regular admission closing date; July 1 is the closing date for Autumn applications. Students applying to the Graduate School must contact the applicable academic department for application information.

Program participants who are applying as new nonmatriculated students should apply at the Office of Admissions. Applications will be accepted up to the beginning of the quarter.

Program participants who are former students returning in the same classification or as nonmatriculated students should apply at the Registration Office, 225 Schmitz Hall. Applications will be accepted up to the beginning of the quarter.

Graduate nonmatriculated-program participants apply through the intended academic department.

HOW TO REGISTER. If the tuition exemption request has been received by the Registration Office in time, program participants may call STAR on or after the appropriate eligibility dates listed above. Registration continues through Sunday, October 3, on STAR without assessment of late fees. Effective Monday, October 4, a \$25 late

registration fee is billed if the student is initially registering for the quarter and a \$20 change fee is charged for registration changes. Students participating in the exemption programs listed above will be billed these fees if applicable plus the registration fee when registration in a course is successful.

Students enrolling under these exemption programs will not be permitted to convert to the tuition exemption program if they have already registered for the quarter, and they will be required to pay regular tuition for those credits.

Students participating in these programs are not entitled to other student services such as those available at the Hall Health Center and the Intramural Activities Building. Faculty/staff identification cards may be used for library services. Washington State employees participating in the program may obtain an ID card to be used for library services from the Student ID Center, 229 Schmitz Hall.

ACCESS PROGRAM FOR OLDER ADULTS

Wednesday, September 28, 8 a.m. to 5 p.m.
Registration Office, 225 Schmitz Hall
Registration time is based on last name.
(Access Students do not register through STAR)

8-9 a.m. C-E	12-1 p.m. P-R
9-10 a.m. F-H	1-2 p.m. S
10-11 a.m. I-L	2-3 p.m. T-Z
11-12 noon .. M-O	3-4 p.m. A-B

The University of Washington waives tuition for Washington residents sixty years or older who wish to attend classes as auditing students, on a space-available basis. Courses marked with a greater than sign (>) require an entry code to register. Contact the offering department to obtain entry codes prior to coming to the Registration Office. The fee is \$5 whether one or two courses are attended and will be billed if registration in a course(s) is completed. The payment is due by Friday, October 15. As auditors, students do not receive credit and are not expected to do laboratory work or to take examinations. ACCESS students may register for all courses except UW Extension, Distance Learning, studio, laboratory courses, and honors sections. ACCESS students may also register in 500 level graduate courses with the approval of the instructor by obtaining an entry code through the department. A transcript is not maintained. Students who attend the University under the Access program are limited to two courses per quarter.

For additional information about the program, telephone UW Extension Student Records, 543-2300, extension 425, between 8 a.m. and 5 p.m., weekdays.

REGISTRATION INFORMATION

1. ADDRESS CHANGE TELEPHONE SERVICE - call 543-3868. Students are responsible for notifying the Office of the Registrar when their address changes. The Address Change Telephone Service is available 24 hours a day, seven days a week for changes of local and permanent addresses and telephone numbers, restricting release of directory information, and where to mail registration confirmations, tuition billing statements, and final grades. Students should always leave a forwarding address with the U. S. Postal Service whenever they move. Addresses may also be changed at the Registration Office, 225 Schmitz Hall.

Students who have applied for or are receiving financial aid, must also report their address change to the Office of Financial Aid.

2. CLASS ATTENDANCE GUIDELINES. To provide enrollment space for others, students who do not attend regularly scheduled class meetings during the first week of the quarter are subject to being dropped at the discretion of the teaching departments. Affected courses may be identified in the Time Schedule and posted in departmental offices.

Students must not assume that departments will automatically initiate a drop for nonclass attendance. Students who register for courses they do not attend are themselves responsible for officially dropping the courses through STAR. The consequence of not officially dropping courses is a 0.0 grade.

Students should contact the instructor or teaching department if they plan to be absent any day during the first week of the quarter.

No person, other than a faculty member attending informally with the approval of the instructor, may attend a University course in which that person has not been officially registered through STAR. An instructor may allow a student to attend his or her class only if the student's name appears on the official class list from Office of the Registrar. Instructors may permit students attending class under a faculty/staff tuition exemption or the Washington State classified employee tuition exemption program to attend class prior to registration on Wednesday or Thursday respectively of the first week of the quarter provided space is available.

3. OVERLOAD GUIDELINES. For reasons of public safety and instructional quality, course enrollment in each section will be limited to the approved classroom capacity. The Office of the Registrar monitors course enrollments throughout the quarter according to the following guidelines:

- a. Through the seventh calendar day, a student may add a section without permission unless the class is full or requires permission; then an entry code is required. Beginning the sixth class day, entry codes are required to add any course. STAR will accept course overloads only up to 115% of classroom capacity to compensate for expected course drops.
- b. No course adds are accepted after the tenth class day of the academic quarter. STAR closes at 6:00 on that day.

4. REGISTRATION TAMPERING. A student who tampers or attempts to tamper with the registration records of another student, including but not limited to dropping courses and adding courses, may be subject to disciplinary sanctions as defined in the Student Conduct Code (WAC 478-120).

5. PRIVATE ACCESS CODE. When calling STAR for the first time, enter your date of birth as

six digits, e.g. 060375, when STAR asks for your Private Access Code (PAC). STAR will then ask you to enter the 4-6 digit PAC that you have selected. You should select a PAC that you can easily remember. If you forget your PAC, you will need to go to the Registration Office, 225 Schmitz Hall, and present your photo ID to obtain your code or select a new one.

6. FULL-TIME STUDENT REQUIREMENT. To be considered full-time, an undergraduate or professional student must register for 12 or more credits and a graduate student must register for 9 or more credits. However, it is important to note that differing criteria and standards for full-time enrollment exist for eligibility in certain programs. Consult the Financial Aid Office for its requirement on satisfactory student progress.

The tuition schedule does not reflect full-time credit requirements for loan deferments, teaching assistantships or other programs. For more information, consult the Additional Registration Information and Notices section of this Time Schedule.

7. \$20 CHANGE-OF-REGISTRATION FEE. The \$20 change-of-registration fee is assessed for any number of add, drop or change transactions (including change of grading option) made during a given day beginning the sixth class day of each quarter. The \$20 fee is a service charge, not a penalty, and is in addition to any change in tuition or forfeiture as a result of adds, drops or changes.

There is no charge for changes made in Registration Periods I, II and the first week of Period III. This "free" period gives students an incentive to complete their schedule before the quarter is too far advanced.

Fee waivers are rarely approved. If you think your change is necessitated by a University error or is at the University's request, you must pay the fee and submit a petition for a refund to the Registration Office, 225 Schmitz Hall. Students will be notified of the decision by the Registrar's Office. The fee will be waived only if the change is necessitated by a University error or is at the University's request.

8. UNDERGRADUATE SATISFACTORY PROGRESS. Students admitted to the University to pursue baccalaureate degrees are expected to make satisfactory progress toward the attainment of that degree, and are expected to enter a major and graduate after completion of a reasonable number of credits. Refer to the General Catalog for additional information.

9. GRADUATE STUDENTS ON-LEAVE. Students who are registered for any portion of a quarter may not go on-leave for that quarter unless they officially withdraw at the Registration Office, 225 Schmitz Hall prior to the first day of the quarter. To avoid liability for tuition and fees, students must withdraw before the sixth calendar day of the quarter. Students who withdraw beginning the eighth calendar day through thirtieth calendar day pay 50% of tuition/fees. After the thirtieth calendar day students pay 100% of tuition/fees. To go on-leave, obtain an On-leave card, and have it signed by the Department Graduate Program Coordinator. Bring the signed card to the Registration Office through the fifth class day of the quarter. Pay the \$35 non-refundable fee at the Student Accounts and Cashiers Office, 129 Schmitz Hall.

10. CENTER FOR CAREER SERVICES. The Center for Career Services provides comprehensive career and job search information and services for students and alumni to facilitate their transition from academic programs of the UW to the broader society. Services are available to UW students and alumni who are registered with the office. Registration is

free for students; alumni must pay applicable fees for the period of time during which services are desired.

Types of services offered include individual career counseling, job search seminars, a career information library, a Minority Job Placement Program, on-campus interviews, job opportunity bulletins, a placement/credential file service, and career-and degree-related summer jobs/internships. To participate in the on-campus interview program, students must attend an orientation session. For more information, please come to the Center for Career Services at 301 Loew Hall, FH-30, or call (206)543-0535.

11. UW ID CARD. Students should carry their UW ID Card with them at all times since it is required for a variety of transactions and services on campus. In some situations, students may be asked to provide additional pieces of identification, including one containing their photo. A quarterly validation sticker is mailed with students' registration confirmation. The sticker should be affixed to the permanent ID Card as soon as it is received. Lost ID Cards may be replaced at the Student ID Center, 229 Schmitz. A non-refundable \$5.00 fee is charged for replacement of non-photo ID cards or \$10.00 for replacement of photo ID cards. (See also U-PASS information below).

12. U-PASS INFORMATION. A U-PASS validation sticker is mailed with students' registration confirmation each quarter. The U-PASS is valid on all regular Metro routes and most Community Transit routes at all times and provides parking privileges to car-poolers, riding privileges to vanpool and Night Ride passengers, and merchant discounts. The quarterly fee of \$24 will be included on the tuition bill. Students who do not wish to participate in the U-PASS program must return the validation sticker to the university by the tuition payment deadline. The sticker can be returned by mail in the return envelope provided; or mailed with your tuition payment, or returned in person at the Student Accounts and Cashiers Office.

Students who withdraw through the seventh calendar day of the quarter without returning the U-PASS sticker will owe \$75 for the U-PASS. Students who withdraw after the seventh calendar day will be charged the applicable tuition and may retain the pass for \$24 or return it no later than the tuition due date to have the \$24 fee waived. There will be no U-PASS refunds after the tuition payment deadline.

Students who did not receive their U-PASS in the mail will be asked to sign a certifying statement and will be issued a replacement sticker at no charge through the first week of the quarter. Replacement stickers issued after the first week will cost \$10. Lost ID cards bearing a U-PASS sticker will be replaced for a \$15 fee (\$20 fee with photo), which includes a new U-PASS sticker. Replacement fees are non-refundable. Students issued replacement stickers will not be permitted to cancel the \$24 U-PASS fee by returning a sticker.

Eligible students who have not already purchased a U-PASS sticker may do so at the Registration Office, 225 Schmitz, anytime during the quarter. The fee will remain \$24 throughout the quarter.

The U-PASS is the property of the University of Washington and not transferable. The U-PASS program and replacement policies are subject to change without notice.

WITHDRAWAL INFORMATION

1. WITHDRAWING FROM THE QUARTER. Students may withdraw under the guidelines described below. Undergraduate and professional students (dental, law, or medical) who have completed the preceding quarter may take a quarter off under the Quarter Off Eligibility Policy. Review the Registration Eligibility section for complete details.

Students who drop their last course on STAR and do not add a course will be considered withdrawn for the quarter. The last date to add or drop courses is listed in the Student Action Guide of the Time Schedule. Students who drop their last course on STAR will be charged the \$20 change fee beginning the eighth calendar day of the quarter.

2. COMPLETE WITHDRAWAL FOR THE QUARTER. (Dropping all courses for the quarter). It is the student's responsibility to withdraw completely if he or she is unable to attend for the quarter. Students may write the Registration Office, 225 Schmitz Hall, Mailstop PD-10, University of Washington, Seattle, Washington, 98195, or withdraw in-person at 225 Schmitz Hall. Withdrawals by mail are effective on the date of the postmark.

Tuition owed will be based upon the date the complete withdrawal is recorded at the Registration Office or the postmark date for withdrawals received by mail. Students who withdraw prior to the second week of the quarter will owe a \$75 U-PASS fee unless they return their U-PASS to the Student Accounts and Cashiers Office by the tuition due date. No withdrawals are accepted after the last day of instruction for the quarter.

Students who withdraw before the first day of the quarter should review the Registration Eligibility section of the Time Schedule for more information. New students must reapply through the Admissions Office.

Courses dropped as part of a complete withdrawal from the University during the first two weeks of a quarter are not recorded on the student's UW transcript; however, the date of the complete withdrawal is recorded.

Continuing students who withdraw during the first week of two consecutive quarters (Summer Quarter excepted) will not be eligible to register as continuing students for the third quarter. Such students must reapply as former students returning to the University. For example, a student who withdraws during the first week of autumn quarter and winter quarter must reapply as a returning former student for spring quarter.

The forfeiture schedule for the University is as follows:

- Students withdrawing before the eighth calendar day of the quarter do not pay tuition. New and returning students forfeit their \$50 enrollment confirmation deposit. Students who withdraw before the eighth calendar day of the quarter without returning the U-PASS sticker will owe \$75 for the U-PASS.
- Students withdrawing on the eighth calendar day through the thirtieth calendar day continue to owe one-half of their tuition. Students who withdraw after the seventh calendar day will be charged the applicable forfeiture and may retain their U-PASS for \$24 or return it no later than the tuition due date to have the \$24 fee waived. There will be no U-PASS refunds after the tuition payment deadline.
- Students withdrawing after the thirtieth calendar day continue to owe full tuition.

d. Students whose registrations are canceled for nonpayment of fees will continue to owe the University one-half their tuition and fees.

e. International students who are registered for an English as a Second Language course must make a separate request for a refund for that course by contacting the ESL Office in 103 Lewis Hall at the same time they withdraw from the University.

f. Students who drop classes on the eighth through the thirtieth calendar day of the quarter that result in lower tuition, will owe one-half of the tuition associated with the reduced credit hours.

3. HARDSHIP WITHDRAWAL. Hardship withdrawals are for dropping individual courses after the seventh week of the quarter. The \$20 change of registration fee will be assessed. (See section on Complete Withdrawal from the University for procedure to follow for dropping all courses for the quarter.)

A student may petition the Registrar for a hardship withdrawal if: (1) the student is unable to complete the course in question because of a severe mental or physical disability, or (2) unusual or extenuating circumstances beyond the student's control prevented the student from dropping the course by the drop deadline. See the General Catalog for complete information.

4. WITHDRAWAL FOR MILITARY SERVICE. Students conscripted into the Armed Forces or called to active military duty may withdraw through the end of the seventh week of instruction and receive a full refund but no academic credit. Students withdrawing after that date receive either a full refund or credit and no refund. Please consult with the Office of the Registrar for complete details.

GRADING INFORMATION

1. SATISFACTORY/NOT SATISFACTORY. Students may elect to take certain courses on a Satisfactory/Not Satisfactory (S/NS) basis. Advisers should be consulted, and in no case are undergraduate students allowed to register for more than six credits (or for one course, if that course is offered for more than six credits) on a Satisfactory/Not Satisfactory basis in a given quarter.

Students may register for the course on STAR, but they must go in person to the Registration Office, 225 Schmitz Hall to elect the S/NS grade option. STAR will not accommodate the S/NS grade option.

The S/NS grade option can be elected only through the tenth class day. A \$20 fee is charged beginning the sixth class day.

For undergraduates, a course in which an "S" is earned may not be used to satisfy any department, college, or University requirement, except that the credits may be applied to the minimum of 180 credits required for graduation. Each instructor will report conventional grades to the Registrar, who will convert satisfactory grades (2.0 or greater) to "S," and unsatisfactory grades (less than 2.0) to "NS" for the student's transcript. No more than 25 S/NS credits will apply to an undergraduate degree.

Graduate students earning grades of 2.7 or above receive a grade of S (Satisfactory), while 2.6 or below are recorded as NS (Not Satisfactory). With the approval of his or her graduate program adviser or Supervisory Committee Chairperson, a graduate student may elect to take any course for which he or she is eligible outside of his or her major academic unit on an S/NS basis.

In cases of withdrawal, the W is recorded. Neither S nor NS is included in the grade-point average.

2. CREDIT/NO CREDIT COURSES. Some courses are offered on a credit/no credit (CR/NC) basis. It is not possible to register S/NS to take these courses, because the only grades assigned by the instructor are CR (Credit) or NC (No Credit). Neither CR nor NC is included in the grade-point average. In cases of withdrawal a W is recorded.

3. AUDITORS. Students must first register on STAR, and then go in person to the Registration Office, 225 Schmitz Hall to select the audit grade option. Students may select the audit option through the seventh week of the quarter. A \$20 change fee is charged beginning the sixth class day of the quarter. Attendance in courses as an auditor is by consent of the instructor involved and is conditioned on the space available. Permission to audit is ordinarily granted for lecture classes only. An auditor may not participate in class discussion or laboratory work, and his or her registration may be canceled at the discretion of the instructor. No entry is made on the permanent record for courses audited however, registered courses changed to audit after the second week of the quarter will be recorded on undergraduate academic transcripts with a "W" and a number designating the week of the quarter in which the course change occurred; for graduates and professional students a "W" will be recorded. To receive credit for an audited course, the student must register for the class for credit in a subsequent quarter.

Auditors, except ACCESS program students, pay standard tuition and fees and must be regularly admitted and registered in the course. Although credits for audited courses will not be listed on your transcript, they will be included in the billing on the fee statement. Such credits count in the calculation of fees.

Courses audited may not be changed to credit registrations after the second week of the quarter.

4. INCOMPLETE GRADE. Incomplete grades may only be awarded if the student is doing satisfactory work up until the last two weeks of the quarter. Undergraduate students must not reregister for courses in which they have received an Incomplete, since a grade earned in a repeat course will not be recorded as an Incomplete conversion grade. To obtain credit for the course, an undergraduate student must convert an Incomplete into a passing grade no later than the last day of the next quarter. An Incomplete not made up by the end of the next quarter will be converted to the grade of 0.0 by the Registrar unless the instructor has indicated, when assigning the Incomplete grade, that a grade other than 0.0 should be recorded if the incomplete work is not completed. The original Incomplete grade is not removed from the transcript.

5. W GRADES. Undergraduates dropping a course during the first two weeks of a quarter shall have no entry on their permanent academic transcript. If all course are dropped, then a complete withdrawal date is recorded on the transcript. A course drop made during the third through the seventh week of the quarter is recorded on an undergraduate student's transcript with a W grade and a number designation the week of the quarter in which the course drop was transacted. A W grade only is recorded on the transcript of graduate or professional students.

6. GRADE APPEAL PROCEDURE. See the General Catalog, page 31, for appeal procedure.

Telephone
Audio
Library
Information
System

UNIVERSITY OF WASHINGTON
 Call 543-9000, 24 hours a day, 7 days a week
 (Outside the area, call (206) 543-9000)

TALIS is a touchtone telephone audio library service of the University of Washington that answers most commonly asked questions. These messages are free, although there will be a charge if you are calling long distance.

HOW TO USE TALIS:

1. Using a touchtone telephone, call TALIS at 543-9000.
2. After the greeting, press the 4 digit code followed by # associated with the information you desire.
3. You may go directly to another message at any time by pressing the associated 4 digit code followed by #.
4. When you are finished, just hang up.
5. Our courteous staff will be happy to answer any additional questions, 8am - 5pm, weekdays.

ADMISSIONS

1101# Admission Information

GRADUATION

2101# Graduation Application Dates and Information

MILITARY/CIVIL SERVICE TUITION EXEMPTIONS

2111# Previous Washington Residents Currently on
Active Duty Out-of-State

2112# Active Duty Military Stationed in Washington

REGISTRATION

2121# How to Add and Drop Courses

2122# Address Change Information

2123# Enrollment Verification and Loan Deferments

QUARTERLY ACADEMIC CALENDAR

2124# Autumn Quarter

2125# Winter Quarter

2126# Spring Quarter

2127# Summer Quarter

REGISTRATION PERIOD DATES AND INFORMATION

2128# Autumn Quarter

2129# Winter Quarter

2130# Spring Quarter

2131# Summer Quarter

RESIDENCY CLASSIFICATION

2141# Requirements for Financially Independent
Students

2142# Requirements for Financially Dependent
Students

2143# Application Due Dates

2144# To Request an Application

STUDENT ACCOUNTS AND AID DISBURSEMENT

3101# Aid Check Disbursement Schedule

3102# Student Insurance Premiums

3103# Tuition/Fees Payment Procedures

3104# Tuition Rates

**STATE CLASSIFIED EMPLOYEE TUITION EXEMPTION
PROGRAM**

2171# Information

STUDENT LOANS

LOAN INFORMATION

4101# Loan Application Information

4102# Bank Loan Availability Lists

4103# Loan Signature Hours and Locations

4104# Loan Exit Interview Times and Dates

4105# Emergency Loan Repayment

LOAN REPAYMENT

4111# Billing Service Information

4112# Past Due Loan Accounts Information

4113# Loan Deferment Information

4114# Loan Postponement and Cancellation

TRANSCRIPTS

2152# How to Order a Transcript by Mail

2153# How to Order a Transcript in Person

U-PASS

5101# Community Transit Information

5102# Metro Transit Information

5103# Night Ride Program

5104# U-PASS Program

WASHINGTON PUBLIC INTEREST GROUP (WASHPIRG)

6101# Information

WITHDRAWAL

2161# How to Completely Withdraw from a Quarter

HOW TO USE STAR

1. TOUCHTONE TELEPHONE. Use only a touchtone telephone to make entries on STAR. Touchtone phones make a different tone after each key is pressed. Telephones that make no tone or only a monotone will not work on the registration system. Students may call STAR from any touchtone phone and register. Touchtone phones are conveniently located in the Registration lobby, 225 Schmitz Hall, the T-Wing lobby in Health Sciences, 9 Communications, and the HUB on the ground floor level. These phones are part of the U.S. West phone system and have no special link to the STAR system.

2. CALLING STAR. STAR is available during published registration dates and times. STAR is closed on holidays and may close earlier than 12 midnight on a few days to produce registration confirmations, ID cards, and instructors' class list. If STAR does not answer your call, it is not in operation. If the phone line is busy, all lines are being used. Call back later. You may call STAR on, or after, your initial registration date or priority period.

3. VOICE RESPONSE. A voice response will guide you after each transaction. If you do not understand a response or instruction and would like it repeated, press the star key (*) first, and then the number sign key (#).

4. PERSONAL ACCESS CODE (PAC). When you call STAR for the first time, enter your date of birth when STAR asks you to enter a Private Access Code. Select a Private Access Code or PAC of 4 to 6 digits that you can easily remember. Enter the PAC that you selected when prompted by STAR. You will then use your PAC for all future calls to STAR. If you wish to change your PAC, you may do so at any time using transaction code 9. Please refer to the STAR Worksheet in this Time Schedule for instructions. If you forget your PAC, you will need to go to the Registration Office, 225 Schmitz Hall and present photo ID to obtain your code or select a new PAC.

5. IF YOU MAKE A MISTAKE. If you make a mistake before finishing an entry, press the star key and the number sign key (*#), and your entry will be discarded.

6. TO SPEED UP YOUR REGISTRATION. To expedite your registration, you may enter data during the voice response. Be cautious about doing this, since you may miss some important information.

7. DISCONNECT ACTION. Time limits are built into the system, so if you are holding on the STAR line for an extended period of time, you will be disconnected. Error limits are also a part of the STAR system, so if you do not enter the correct information after the second try, STAR will disconnect. You may immediately call back to STAR.

8. TRANSACTIONS. The transactions you enter on your touchtone telephone communicate to the computer what action to take (such as add a course, drop a course, check a section status, etc.) and what data you want considered. Refer to the STAR Worksheet for transaction codes. Beginning the sixth class day, check your account balance (transaction 11) after adding or dropping courses.

9. ENTRY CODES. Entry codes are five digit random numbers issued to you by academic departments as authorization to enroll in restricted course sections. Entry Codes are not transferable. All courses require entry codes to add beginning the sixth class day of the quarter.

Courses requiring entry codes are designated with the symbol > to the left of the schedule line number (SLN) in the Time Schedule. Please note that departments reserve the right to require entry codes whether the course is so designated in the Time Schedule or not. Usually information on where to obtain entry codes is found in the body of the Time Schedule, either as a comment before the course listing or following the title of the course. Contact the department offering the course if STAR advises you an entry code is required and the location for obtaining one is not identified in the Time Schedule.

Instructors may issue entry codes to students when a class is full. You may use this code to override the system but not if the overload will increase enrollment over 115% of room capacity.

Once you have used an entry code, the computer removes it from the list of viable codes and will not accept it again. If you drop a section that required an entry code to add, then you must obtain another entry code from the department if you wish to re-add the section.

When you use an entry code to register, it becomes a part of your registration record, and is visible with your name on computer terminal screens. Entry codes are required to add courses during the second week of the quarter.

10. LECTURE/LAB/QUIZ/CONFERENCE.

These are combined under one SLN for each possible combination of time and day. On STAR, when you register for a course SLN associated with a lecture, lab and/or quiz or conference, you will be registered for all the lecture, lab, quiz or conference combination as listed under one SLN in the Time Schedule.

11. ALTERNATE SELECTIONS. If the section requested is closed you will be informed by STAR of open section alternates (including new sections added after the publication of the quarterly Time Schedule). You can then immediately select an alternate section to be added to your schedule. Have a pencil ready and be prepared to write down schedule line numbers (SLN) and meeting times of alternate sections.

12. TIME CONFLICT. You may not register on STAR for two courses that meet at the same time or for courses with overlapping meeting times. If you want the second course instead of the one you are registered for, you must drop the first one before adding the second course on STAR. If you want to add a course that conflicts with another, you must add the second course, in person, at the Registration Office, 225 Schmitz Hall. All time conflicts between classes require the approval of the instructors involved. For the student's convenience in registration, time conflicts of up to one hour per week without written permission are permitted, but the student is nevertheless obligated to make certain that the instructors do not object. The signatures of the instructors of both courses are required on the *Authorization for Non STAR Transactions* before a student can add a course at the Registration Office that conflicts more than one hour a week.

13. REGISTRATION HOLDS. If you have a hold on your registration, you will not be permitted to register or add courses until the hold has been released by the initiating office. If you attempt to register on STAR before your hold has been released, the voice response will indicate which office has placed the hold, and where to go to get it released. You may make other transactions on STAR.

14. ELECTING S/NS GRADING OPTION. You may register for a course on STAR, but you must go in person to the Registration Office, 225 Schmitz to elect the Satisfactory/Not Satisfactory grading option. The deadline to elect the Satisfactory/Not Satisfactory grading option is the tenth class day. A \$20 change fee is assessed beginning the sixth class day.

15. AUDIT. You must first register on STAR for the course you wish to audit, and then go in person to the Registration Office, 225 Schmitz Hall to set the audit grade option. You may change to audit through the seventh week of the quarter. After the 10th class day a "W" and the week of the quarter in which the grade option change occurred will be recorded on your transcript. A \$20 change fee is charged beginning the sixth class day.

16. CREDIT LIMITATIONS. Undergraduates will be limited to 19 credits during Registration Periods I and II to allow all students a chance to develop a basic schedule. Additional credits may be added during Registration Period III. Thirty credits is the limit per quarter.

17. VARIABLE CREDITS. Some courses are offered for a variable number of credits. See the department to obtain the appropriate number of credits for a variable credit course and be prepared to enter the number of credits when requested to do so by the voice response on STAR. Changes in variable credits are made at the Registration Office, 225 Schmitz Hall.

18. SECTION II ON STAR WORKSHEET.

Call STAR beginning the first day of Registration Period I, complete Section II and check course availability. Then call STAR to register during your scheduled registration priority period. Faculty/staff or Washington State classified employees using a tuition exemption program, and branch campus students will not be asked to make decisions for Section II.

19. MERLIN TELEPHONE. If using an AT&T Merlin telephone to call STAR, press the # sign key twice to send transactions.

20. QUESTIONS. If you have questions regarding registration, please call the Registration Office, (206) 543-4000, Monday through Friday, from 8:00 a.m. to 5:00 p.m. The audiolibrary system has complete recorded instructions. If you need additional assistance, press "0" and a staff member will help you during business hours.

21. REGISTRATION IN SEQUENCE COURSES. Departments may establish a registration priority for students enrolled in sequence courses. For example, students enrolled in a foreign language 101 course may have priority to register in the next course sequence (102) for the succeeding quarter.

22. CHANGING YOUR INSURANCE PLAN AND OPTIONAL CHARGES. If you wish to change your insurance plan or optional charges for WashPIRG and WSL after your initial selection, you may do so on STAR by the tuition due date. Please refer to the STAR Worksheet in this Time Schedule for instructions.

REVISED!

**University Of Washington
Student Telephone Assisted Registration (STAR)
Autumn Quarter 1993 STAR Work Sheet**

I. Always access STAR with these four steps:

- Call STAR **5 4 8 - S T A R** (If calling long distance, precede STAR number with 1-206)
(On UW campus call, 9-548-STAR)
7 8 2 7
- Enter Quarter Code **4** 4 = Autumn
- Enter your Student ID number:
- Enter your four to six digit Private Access Code, followed by **#** *For security of your record, do not write your Private Access Code on this work sheet.*

1	ABC 2	DEF 3
GHI 4	JKL 5	MNO 6
PRS 7	TUV 8	WXY 9
* Star Key	OPER 0	# Number Sign Key

II. You will only be asked to provide this information during your first call each quarter. Make your entry after the STAR voice asks for each selection.

- Student Health Insurance **INSURANCE OPTIONS** (For descriptions, refer to Student Insurance section of the Time Schedule. Press zero for no insurance.)
 0 (zero) = No Insurance 1=Student Quarterly Insurance 5=Student Annual Insurance
 2=Student and Spouse Quarterly Insurance 7=Student and Spouse Annual Insurance
 3=Student, Spouse and Children Quarterly Insurance 8=Student, Spouse and Children Annual Insurance
 4=Student and Children Quarterly Insurance 9=Student and Children Annual Insurance
 - ASUW membership Y = Yes
N = No
 - Contribute to Washington Student Lobby Y = Yes, add \$1 for WSL to my bill
N = No
 - Contribute to WashPIRG Y = Yes, add \$2 for WashPIRG to my bill
N = No
- Address to use for Official UW mailings: (updated at time of call)
- Registration Confirmation L = Local Address
P = Permanent Address
 - Statement of Account (Tuition and Fee Bill) L = Local Address
P = Permanent Address
 - Grade Report L = Local Address
P = Permanent Address
- Be sure your current address is on file with the Office of the Registrar.
Call 543-3888 24 hours a day, seven days a week to update your address.

III a. To add courses NOT requiring Entry Codes:

Schedule Line Number: **A** **#**

You will be prompted to enter credits if course has variable credits.

III b. To add closed courses or courses requiring Entry Codes:

Schedule Line Number: **A** * **#**

Entry Code Number

An Entry Code does not guarantee a space in the course. STAR will not accept a course add, if the enrollment in the course is 115% or more of room capacity. You will be prompted to enter credits, if course has variable credits.

IV. To drop courses:

Schedule Line Number: **D** **#**

You will be prompted to enter Entry Code, if required to drop.

V. To list your schedule:

L **#**

Includes meeting days and times, building and room.

VI. To check course status: (Open/Closed)

Schedule Line Number: **S** **#**

Includes available alternate sections, if requested section is closed.

XI. To discard any partial entry and repeat previous message: * **#**

VII. To list your grades:

G **#**

Includes officially recorded grades for the most recently completed quarter.

- VIII. Student Account and Loan Status Inquiries:**
- 1 1 #** To list current student account balance.
 - 1 2 #** To list summary of disbursed financial aid and aid check availability.
 - 1 3 #** To determine if outside lender loan funds are available.
 - 1 4 #** To list the latest recorded student account payment.
 - 1 5 #** To list this quarter's selected optional charges (WashPIRG, WSL, Insurance.)

- IX. To change optional charges for this quarter:**
- Insurance option: **C I** **#**
- Student Health Insurance - see Insurance Options in Section II (above)
- Y or N: **C L** **#**
- Washington Student Lobby
Y=Yes, add \$1 for WSL to my bill
N=No, drop WSL charge from my bill
- WashPIRG: **C W** **#**
- Y=Yes, add \$2 for WashPIRG to my bill
N=No, drop WashPIRG charge from my bill

X. To change your Private Access Code:

9 **#** *New four to six digit Private Access Code*

*For security of your record, do not write your Private Access Code on this work sheet*

XII. To exit STAR (terminate call) and receive information on Registration Confirmation: **T** **#**



**HALL
HEALTH CENTER
IS THE
STUDENT HEALTH
CENTER**

As a current UW student you are entitled to use Hall Health Center for any of your health care needs. The student insurance plan is not required to use the health center.

HALL HEALTH OFFERS:

- ◆ Professional Medical Care
- ◆ Convenience (across from the HUB on Stevens Circle)
- ◆ Low Cost (most services are prepaid)
- ◆ General Medical & Acute Care
- ◆ Women's Clinic
- ◆ Health Education
- ◆ Mental Health Clinic
- ◆ An orientation toward helping you stay healthy
- ◆ And more...

**HALL
HEALTH CENTER
685-1011**



Accredited by
**Accreditation Association
for Ambulatory
Health Care, Inc.**

CHECK US OUT!

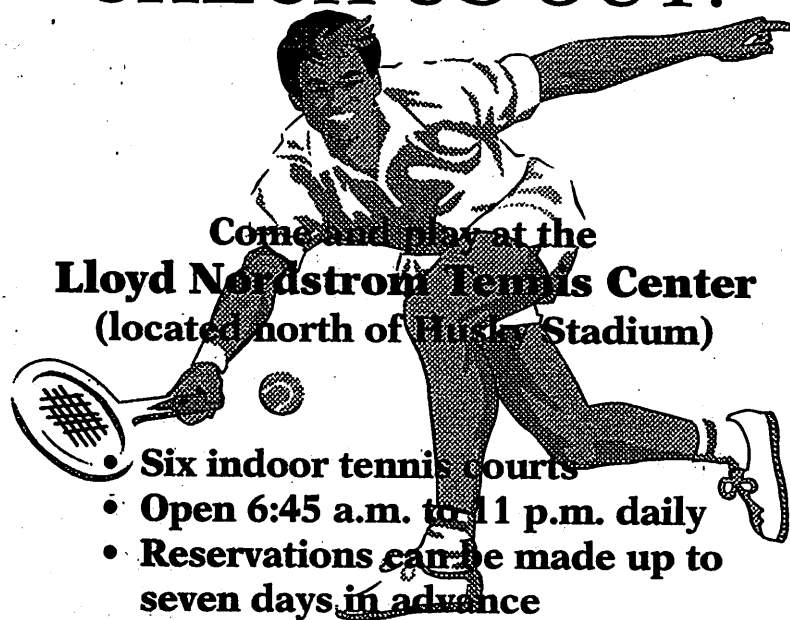

Come and play at the
Lloyd Nordstrom Tennis Center
(located north of Husky Stadium)

- Six indoor tennis courts
- Open 6:45 a.m. to 1 p.m. daily
- Reservations can be made up to seven days in advance

**Lloyd Nordstrom Tennis Center
543-8185**

NOW AVAILABLE

YOUR OWN PERSONAL UW CHECKS!

- ✓ Order By Mail
- ✓ Benefits UWAA
- ✓ Works With Your Existing Account

Your Name _____
Your Address _____
Your City, State Zip Code _____
(415) 642-2098

FOR THE ORDER OF _____ \$ _____

YOUR BANK _____
Street _____
City, State Zip Code _____



CHECK STYLE	REG. PRICE	INTRO PRICE	TOTAL
200 Single Checks	\$12.95	\$9.95	
400 Single Checks	\$25.90	\$19.90	
150 Duplicate Checks	\$14.95	\$11.95	
300 Duplicate Checks	\$29.90	\$23.90	
California residents include sales tax		7.25%	
Shipping			0.85¢
Rush Order (optional)		\$2.50	
		TOTAL	

Enclose reorder form or voided check and deposit slip and indicate starting number. Enclose check & mail to:
**Community Check
P.O. Box 2204
Orinda, CA 94563
1-800-551-7938 or
(510) 253-1679**

Allow 2-4 weeks for delivery.
Satisfaction guaranteed or a full refund.

YOU DON'T HAVE TO STAND IN LINE!

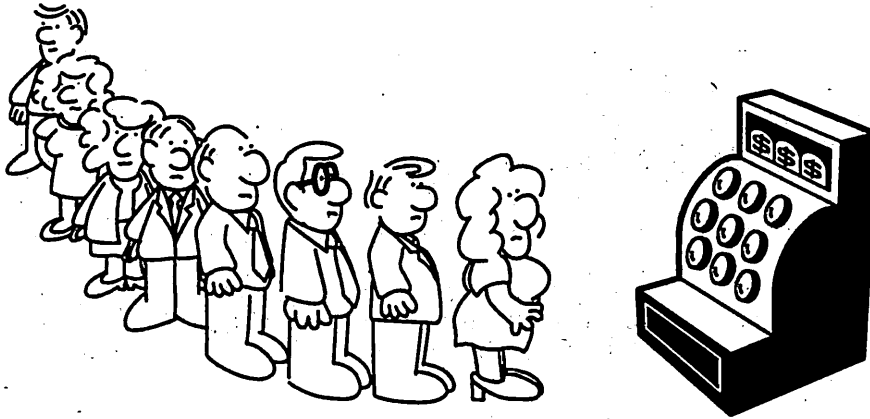

TIME = MONEY... USE

Electronic **T**uition **P**ayment

Q: What is 'Electronic Payment'?

A: It is paying your bills directly from your bank account.

Q: What is the advantage of 'Electronic Payment'?

A: No lines to stand in to pay tuition, no deadlines to remember, no guessing the 'amount due.' The computer will automatically calculate your balance, even if you make changes at the last minute.

Q: Is it safe?

A: You control the process. You authorize the limits of the transfer. You see the amount transferred on your tuition statement and on your bank statement. You can cancel the process at any time.

Q: How will I know about the transfers?

A: Bank inquiries and statements, payments appear on your tuition statement, and STAR (11# and 14#).

Q: What is the difference between payment plans A and B?

A: You do your own financial planning by indicating the amount you want transferred each month. In Plan A the remaining balance you owe will be taken out the month tuition is due. In Plan B you tell us all amounts, the total amount authorized needs to equal the total amount due.

Q: In plan A, why do you take the balance on three dates in one month?

A: To accommodate changes many students make to registration, insurance, UPass or any other tuition related fees. The first transfer is on the fifth day in order to have it appear on the second tuition bill. This leaves two weeks to deal with any further changes.

UNIVERSITY OF WASHINGTON AUTHORIZATION TO PAY TUITION ACCOUNT

ACADEMIC YEAR 1993/4

I hereby authorize the University of Washington to initiate funds transfers from the depository financial institution account indicated below and authorize the depository financial institution to honor these transfers to the University of Washington depository account.

Student Name: _____ Student Number: _____

Please attach a preprinted blank checking or savings deposit slip, or a blank voided check. The deposit slip or voided check must be preprinted with the bank imprinted account number.

This authority is to remain in full force and effect for the academic year or until the University of Washington has received written notification from me/account owner of its termination in such time and in such manner as to afford the University of Washington a reasonable opportunity to act on it. Allow at least two business days to cancel future transfers.

Signed: _____ Date: _____
ACCOUNT OWNER

Signed: _____ Date: _____
STUDENT (IF DIFFERENT THAN OWNER)

----- ◆ ◆ ◆ -----
Please check payment plan A or B below. Indicate the amount of payments, (which may equal zero if you do not want to make payment on that particular date.) 'BAL LIMIT' box is your authorization to pay the balance owed on your UW tuition account subject to the limit amount you indicate in the box.

	AUTUMN QUARTER			WINTER QUARTER			SPRING QUARTER			SUMMER QUARTER		
A	\$	\$	\$ BAL LIMIT	\$	\$	\$ BAL LIMIT	\$	\$	\$ BAL LIMIT	\$	\$	\$ BAL LIMIT
	AUG 1	SEPT 1	OCT 1,8,15	NOV 1	DEC 1	JAN 7,14,21	FEB 1	MAR 1	APR 1,8,15	MAY 3	JUNE 1	JULY 1,8

B	\$	\$	\$	\$	\$	\$	\$	\$	\$	\$	\$	\$
	AUG 1	SEPT 1	OCT 1	NOV 1	DEC 1	JAN 7	FEB 1	MAR 1	APR 1	MAY 3	JUNE 1	JULY 2

*The bal limit includes only amount owed for your tuition and tuition related fees as they appear on your tuition statement. We will make the first balance transfer on the fifth day of the quarter. Any changes in your registration which increase the balance owed will result in additional transfers on the second and third Friday of the quarter. If payments result in a credit balance on your account the overpayment will be returned to your bank account on the first business day after the tuition due date. Any balances due after the tuition due date are not covered by bank transfers. Transfers are applied only to the quarters as indicated in the schedule above. Tuition due date is the third Friday of the quarter.

----- ◆ ◆ ◆ -----
The amount and student number will appear on the bank account within three business days of the transfers in plan selected above. If there are not sufficient funds in your account to cover any authorized payment, your student account will be assessed a returned item fee of \$8 and possible late payment fees. You are responsible for paying by the due date all fees not covered by payments from your bank account. Non-payment will result in late payment fees, transcript and registration holds and/or registration cancellation.

TUITION/BILLING INFORMATION AND STUDENT INSURANCE

1. QUARTERLY TUITION SCHEDULE

Autumn 1992, Winter 1993, Spring 1993
Subject to approval by the Board of Regents.

UNDERGRADUATE	Resident	Nonresident
(Including nonmatriculated and fifth-year) Additional fee per credit for more than 18 credits	\$67	\$204
FULL TIME ¹ (More than 9 through 18 credits)	\$751	\$2,115
PART TIME		
9 credits	\$676	\$1,903
8 credits	601	1,691
7 credits	526	1,479
6 credits	451	1,267
5 credits	376	1,055
4 credits	301	843
3 credits	226	631
2 credits (minimum)	151	419
GRADUATE AND LAW		
Additional fee per credit for more than 18 credits ²	\$157	\$410
FULL-TIME ³ (More than 9 through 18 credits)	\$1,179	\$2,950
PART-TIME		
6 credits	\$1,011	\$2,529
5 credits	843	2,108
4 credits	675	1,687
3 credits	507	1,266
2 credits (minimum)	339	845
MEDICAL AND DENTAL		
FULL-TIME ³ (More than 12 credits)	\$1,916	\$4,873
PART-TIME		
12 credits	\$1,769	\$4,498
11 credits	1,622	4,123
10 credits	1,475	3,748
9 credits	1,328	3,373
8 credits	1,181	2,998
7 credits	1,034	2,623
6 credits	887	2,248
5 credits	740	1,873
4 credits	593	1,498
3 credits	446	1,123
2 credits (minimum)	299	748

1 See Additional Registration Information for full-time student requirement #6.

2 Does not apply to first professional law students. (Fees are subject to change without notice)

2. SPECIAL COURSES AND LABORATORY FEES. The amounts charged for tuition and fees normally cover University charges for course registration. Some courses, however, have extraordinary expenses associated with them and in such cases the University may charge additional fees in amounts approximating the added instructional or laboratory costs.

STUDENTS ARE EXPECTED TO KNOW
Drops or withdrawals after the first week of the quarter will cost you \$20 plus at least half of tuition reduction.
(See Forfeitures (#3) below.)

Tuition is due the third Friday of the quarter.

Charges incurred after the tuition due date must be paid in 1-3 days.
(See Deadlines (#4) below.)

3. TUITION FORFEITURES OR REFUNDS. Students will be billed for the number of credits, including audit hours, on their programs at the beginning of the quarter. Only partial tuition reductions will result for courses dropped after the first week of the quarter. Students dropping courses after the first seven calendar days of the quarter and through the thirtieth calendar day of the quarter will be expected to pay one-half of the tuition associated with that course. Courses dropped after the thirtieth calendar day receive no refund.

The effect of tuition forfeitures on the over-18-credit surcharge is as follows: forfeitures for courses dropped that exceeded 18 credits are charged the same as above. Also, if a student drops a course after the thirtieth calendar day and adds another, total credit charges will include credits that are added with no reduction for credits dropped.

Course drops become effective the date received and processed on STAR, in the Registration Office, 225 Schmitz, or through the departmental registration screen used in academic departments.

4. TUITION/FEE ASSESSMENTS AND DEADLINES. It is the student's responsibility to see that tuition is paid in full by the tuition due date (third Friday of each quarter). Bills are sent at the beginning of each quarter to facilitate payment. However, failure to receive a tuition bill does not nullify the student's responsibility for payment by the due date. Account balances are available through STAR.

Students should indicate selection of their permanent or local address on STAR for fee statement mailing. If you have not received a fee statement by the end of the second week of the quarter, contact the Student Accounts and Cashiers Office, or call STAR for the amount of tuition due.

Students may pay their fees in person in the Student Accounts and Cashiers Office or mail them to UW, Student Accounts and Cashiers Office, 129 Schmitz, PE-10, Seattle, WA 98195, before the tuition due date. Fees must be paid by Friday of the third week of the quarter. Checks and money orders must be in U. S. Dollars and drawn on U. S. or Canadian banks. Payments postmarked on or before the due date are accepted without a late fee. Mail postmarked after the due date is subject to penalties as described below.

Students who fail to pay by the deadline may continue to pay their tuition the week following the due date, plus a late fee as follows:

Past Due Balance	Late Fee
Over \$250	\$30
\$30-\$250	\$10
Less than \$30	\$ 0

If payment has not been received in the Student Accounts and Cashiers Office by the end of the late payment period, registration for the current quarter as well as any future quarters will be canceled. Students permitted to reregister after cancellation for nonpayment will be charged a \$75 fee, in addition to their tuition.

Tuition and fees incurred after the tuition due date must be paid within three working days to avoid cancellation of registration. Exception: As of the last week of instruction, charges must be paid by the

next business day. Always check your account status and balance on STAR when completing a registration transaction.

Students who reregister must reregister for all classes on your schedule at the time of registration cancellation: (Fees will include appropriate charges for classes dropped during the forfeiture period.) If you wish to drop any courses after you reregister, you may do so on STAR until the end of the seventh week of the quarter. A \$20 change fee will be assessed. Please note: Even if your registration is canceled you will continue to owe one-half of your tuition.

Credit cards are not accepted.

Tuition and fees not paid by the end of the academic quarter will be subject to an interest charge of 1% per month, or fraction of a month, (12% A.P.R.), beginning with the month following the end of the quarter. Delinquent unpaid accounts may be referred to a collection agency and reported to a credit bureau.

5. APPLICATION OF PAYMENTS TO A STUDENT'S ACCOUNT. As a rule, payments received for a student's account are applied to charges in order of their due dates. For charges with the same due date, payments are applied first to tuition and related University fees and then to other charges on the account. A payment may be applied to a specific charge by contacting the Student Accounts Office at 129 Schmitz Hall. Financial aid from Federal Title IV programs is applied only to required tuition and fees and to loan and aid repayment obligations. The University may not apply such aid to pay insurance and some other optional charges.

6. STUDENT INSURANCE. The University offers a voluntary accident and sickness insurance plan to supplement the services available at the Hall Health Center. Seattle Campus UW students (except nonmatriculated students and those enrolled in programs administered by UW Extension and UW faculty/staff or Washington State classified employees attending classes under the employee tuition exemption programs) who remain registered through at least the first six days of instruction in the quarter are eligible to enroll in the plan.

Students may sign up for the plan when they register for classes. If students are registered for classes by their academic departments, and no plan is indicated, they will be enrolled in the student-only quarterly plan. The insurance premium will be included on the quarterly tuition statements and must be paid by the quarterly tuition-due date. In most cases Financial Aid will not pay insurance directly so students must make sure the premium is paid on time. There is no late payment period for the insurance premium.

Students who wish to add, cancel, or change their insurance selection, may do so on STAR, and remit the correct balance by the tuition due date. Or, students may make changes when paying tuition in person at the Student Accounts and Cashiers Office, by the tuition due date.

International students must subscribe to the student insurance plan unless they are covered by another plan. Proof of other coverage must be submitted to the International Services Office and a waiver obtained each Autumn Quarter (or upon initial admission if other than Autumn Quarter) because waivers are valid only through Summer Quarter each year. Students holding insurance policies that expire during the academic year are responsible for obtaining new waivers, as necessary.

Brochures describing the plan in more detail are available at the Hall Health Center, the HUB, and the Registration Office, 225 Schmitz Hall. Plan benefits may change each academic year, so students are encouraged to review the brochure carefully.

7. WASHINGTON STUDENT LOBBY (WSL).

The Washington Student Lobby (WSL) is a voluntary, independent organization of university students whose purpose is to influence the Washington State Legislature and others on higher education matters of special interest to students. Students may choose to support the WSL by contributing \$1.00 each quarter. Support for the WSL may be indicated during registration and the voluntary contribution will be included on the tuition billing statement for payment with tuition.

8. WASHINGTON PUBLIC INTEREST RESEARCH GROUP (WASHPIRG).

The Washington Public Interest Research Group (WashPIRG) is a student-directed, non-profit and non-partisan research organization which works on issues affecting the quality of life in Washington State. Students participate in WashPIRG as decision makers, volunteers and credit interns producing research reports, lobbying the legislature and organizing students and citizens around consumer, environmental and governmental issues. Students may choose to support WashPIRG by contributing \$2 each quarter. Support of WashPIRG may be indicated during registration and the voluntary contribution will be included on the tuition billing statement for payment with tuition.

NOTICES

1. NOTICE TO STUDENTS OF THEIR PRIVACY RIGHTS.

Under the provisions of the Family Educational Rights and Privacy Act (FERPA), students have the right to 1) inspect and review information contained in education records, 2) challenge the contents of their education records, 3) a hearing if the outcome of the challenge is unsatisfactory, 4) submit an explanatory statement for inclusion in the education record if the outcome of the hearing is unsatisfactory, 5) prevent disclosure, with certain exceptions, of personally identifiable information (see item #3 this page), 6) secure a copy of the institution policy (see item #4 this page), and 7) file complaints with the Department of Education concerning alleged failures by institutions to comply with the Act. Written complaints should be directed to FERPA, Department of Education, Room 4074, Switzer Building, Washington, D. C. 20202.

2. DISCLOSURE OF STUDENT RECORDS.

As a general rule the University will not release a student's education records to a third party without written consent of the student. This includes tuition account information. The complete University policy on student education records and the location of such records may be found in the Washington Administrative Code under WAC 478-140. Manuals containing the Code are available at Reference Stations on campus, and at the Visitor's Information Center, 4014

University Way NE. The policy covers such items as accessibility, review and expunging of inaccurate records, and costs to be charged for copies of student records. Information release forms for tuition accounts information only may be obtained from the Student Accounts and Cashiers Office, 129 Schmitz.

3. STUDENT DIRECTORY INFORMATION.

The University will routinely release student directory information, unless requested otherwise by the student. Directory information is defined as student's name, telephone number, major field of studies, dates of attendance, degrees and awards received, and place of birth, weight and height of members of athletic teams. Students who do not wish to authorize directory release and do not want their name and phone number to appear in the Student Directory, may call the address change service at 543-3868 to restrict access to this information. The University will release no information regarding their information including dates of attendance and degrees granted without a written release from the student. Students who wish to change their authorization and allow release, must go to the Registration Office, 225 Schmitz and present photo identification.

4. FOLLOWING RULES AND REGULATIONS.

It is the University's expectation that a student will follow University rules and regulations as they are stated in the General Catalog and the Time Schedule. In instances where no appeal procedure is spelled out and the student believes that a special set of circumstances makes appeal reasonable, he or she may appeal the application of specific rules or regulations to the office of the dean of the school or college in which he or she is enrolled in the case of an academic matter, or to the Office of Student Affairs in the case of a nonacademic matter. These offices will either render a decision on the appeal or refer the student to the proper office for a decision.

5. DISABLED STUDENTS. Various support services, including priority registration, are available to students with disabilities. Contact Disabled Student Services (DSS), 448 Schmitz, 543-8925 voice/TDD, for information on accommodations to meet individual needs, accessibility and equipment services.

Students with disabilities who require special accommodations for science labs, internships, etc., should contact their professor, the DSS Director and/or the academic adviser of that department to work out appropriate services.

The STAR Work Sheet and Instructions are available from DSS in alternate media, including large print, tape recording and braille. Students with disabilities which would limit their ability to use STAR may register through DSS or at the Registration Office, 225 Schmitz Hall.

6. EQUAL OPPORTUNITY. The University of Washington, as a standing policy, does not discriminate on the basis of race, color, creed, religion, national origin, sex, sexual orientation, age, marital status, disability, or status as a disabled veteran or Vietnam era veteran. Any discriminatory action can be a cause for disciplinary action. This policy applies to all University programs and facilities including, but not limited to, admissions, educational programs, employment, and patient and hospital services. Such discrimination is prohibited by Titles VI and VII of the Civil Rights Act of 1964, Title IX of the Education Amendments of 1972, Sections 503 and 504 of the Rehabilitation Act of 1973, Age Discrimination in Employment Act Amendments of 1978, Vietnam Era Veteran's Readjustment Assistance Act of 1974, Americans with Disabilities Act of 1990, State of Washington Gender Equity in Higher Education Act of 1989, other federal and state statutes and regulations, and University policy. Coordination of the compliance efforts of the University of Washington with respect to all of these laws and regulations is under the direction of the Equal Employment Officer, Dr. Helen Remick, University of Washington, Equal Employment and Affirmative Action Office, JA-08, 4045 Brooklyn Ave. N.E., Seattle, Washington, 98195, telephone (206) 543-1830, V/TDD.

7. INTERNATIONAL STUDENTS must subscribe to the student insurance plan unless they are covered by another plan. Refer to the STUDENT INSURANCE section for more details.

8. SEXUAL HARASSMENT GRIEVANCE PROCEDURE. Students, as well as members of the faculty and staff, who wish to file a complaint regarding sexual harassment may contact either of the two offices listed below:

Ombudsman for Sexual Harassment, (206) 543-0283

Human Rights Office, (206) 543-7217
Personnel in these offices will be available to discuss and provide assistance in resolving the complaint.

9. ASSOCIATED STUDENTS OF THE UNIVERSITY OF WASHINGTON (ASUW). The Associated Students of the University of Washington is a voluntary association of students designated by the University Regents to carry out a variety of student activities. In order to vote in ASUW elections or hold ASUW office, students must be members. A student's membership choice will not affect tuition payment in any way. Information about the ASUW can be obtained from the ASUW Office in Room 204L Student Union Building. Students may join ASUW when registering on STAR.

10. GRADUATION RATES The graduation rates of full-time freshmen beginning their studies at the university either summer or autumn quarter 1986 are 55.5% in 5 years and 63.25% in 6 years.

AUTUMN QUARTER 1993 EXAMINATION SCHEDULE

DECEMBER 9-16

THE LAST DAY OF INSTRUCTION IS WEDNESDAY, DECEMBER 8

Hour on which examination occurs, by day(s) the class meets during the week.				
Time lecture session actually meets during the quarter	Meeting four times a week, or daily	MWF; MT; MW; MF, WF; MWTh; MTW;MWT; MTh	TTh; T; Th; TThF; MTTh; TW; TF; ThF; TWTh	M; W; F; S* Meeting once a week
7:30 a.m.	8:30-10:20 a.m. Thursday, December 9	8:30-10:20 a.m. Thursday, December 9	10:30-12:20 p.m. Thursday, December 9	12:30-2:20 p.m. Thursday, December 9
8:30 a.m.	8:30-10:20 a.m. Monday, December 13	8:30-10:20 a.m. Monday, December 13	10:30-12:20 p.m. Monday, December 13	12:30-2:20 p.m. Monday, December 13
9:30 a.m.	8:30-10:20 a.m. Tuesday, December 14	8:30-10:20 a.m. Tuesday, December 14	10:30-12:20 p.m. Tuesday, December 14	12:30-2:20 p.m. Tuesday, December 14
10:30 a.m.	8:30-10:20 a.m. Friday, December 10	8:30-10:20 a.m. Friday, December 10	10:30-12:20 p.m. Friday, December 10	12:30-2:20 p.m. Friday, December 10
11:30 a.m.	2:30-4:20 p.m. Tuesday, December 14	2:30-4:20 p.m. Tuesday, December 14	4:30-6:20 p.m. Tuesday, December 14	6:30-8:20 p.m. Tuesday, December 14
12:30 p.m.	8:30-10:20 a.m. Wednesday, December 15	8:30-10:20 a.m. Wednesday, December 15	10:30-12:20 p.m. Wednesday, December 15	12:30-2:20 p.m. Wednesday, December 15
1:30 p.m.	2:30-4:20 p.m. Friday, December 10	2:30-4:20 p.m. Friday, December 10	2:30-4:20 p.m. Friday, December 10	6:30-8:20 p.m. Friday, December 10
2:30 p.m.	2:30-4:20 p.m. Monday, December 13	2:30-4:20 p.m. Monday, December 13	4:30-6:20 p.m. Monday, December 13	6:30-8:20 p.m. Monday, December 13
3:30 p.m.	2:30-4:20 p.m. Wednesday, December 15	2:30-4:20 p.m. Wednesday, December 15	4:30-6:20 p.m. Wednesday, December 15	6:30-8:20 p.m. Wednesday, December 15
EVENING CLASSES 4:30 p.m.	4:30-6:20 p.m. Thursday, December 9	4:30-6:20 p.m. Thursday, December 9	4:30-6:20 p.m. Thursday, December 16	6:30-8:20 p.m. Thursday, December 9
EVENING CLASSES 5:30 p.m.	6:30-8:20 p.m. Monday, December 13	6:30-8:20 p.m. Monday, December 13	6:30-8:20 p.m. Tuesday, December 14	8:30-10:20 p.m. Tuesday, December 14
EVENING CLASSES 6:30 p.m.	6:30-8:20 p.m. Wednesday, December 15	6:30-8:20 p.m. Wednesday, December 15	6:30-8:20 p.m. Thursday, December 16	8:30-10:20 p.m. Wednesday, December 15
EVENING CLASSES 7:30 p.m. - or thereafter	8:30-10:20 p.m. Monday, December 13	8:30-10:20 p.m. Monday, December 13	8:30-10:20 p.m. Thursday, December 16	8:30-10:20 p.m. Friday, December 10
Makeups, Incomplete Removals, Conflicts	When mutually agreeable to faculty members and students concerned and scheduled no later than Thursday, December 16.			

* Saturday courses may schedule their examination for the first Saturday of the examination week, but must make arrangements with Room Assignments to check on room availability. Dean's office approval is not required for Saturday only courses.

Final Examinations should be administered in accordance with the above examination schedule. The dean may permit an instructor to change the time of a final examination upon prior application demonstrating good cause for such change. In such cases, the following guidelines shall be observed:

1. With the dean's permission the final examination may be postponed or moved to an earlier time within the examination period if agreed to by all students and the instructor. Before approving the rescheduling of a final examination, the dean shall obtain assurances that the change will not have an undue adverse impact on the students. The dean shall notify the Registrar of the approval granted for the date of a final examination.

2. An instructor shall not schedule a final class examination before the beginning of finals week. An instructor shall not, except in very unusual circumstances, grant permission to individual students for an early examination. If the student is unable to take an examination on the scheduled date, the procedure outlined in the following paragraph should be followed.

3. A student absent from any examination through sickness or other cause, judged by the instructor to be unavoidable, shall be given an opportunity to take a rescheduled examination or perform work judged by the instructor to be the equivalent.

If the instructor determines that neither alternative is feasible during the current quarter, the instructor may exempt the student from the requirement. Examples of unavoidable cause include death or serious illness in the immediate family, illness of the student, and, provided previous notification is given, observance of regularly scheduled religious obligations.

Students are responsible for taking any number of examinations for which they are scheduled on a given day.

4. Classes that begin on the half-hour and last longer than one hour use the actual starting time to determine the examination time. For example, a

class that begins at 7:30 a.m. and continues until 9:00 a.m. would use the 7:30 a.m. time.

5. Classes that begin on the hour use the first following half-hour to determine the time of examination. For example, a class that begins at 10:00 a.m. uses the 10:30 a.m. examination time.

6. Day-time classes (7:30 a.m. to 3:30 p.m.) in which the entire class meets at the same hour every day, in the same room, may extend their final examination period to three hours. All other examinations are limited to one hour and fifty minutes unless other arrangements are made with Room Assignments.

7. If an examination is held during finals week at a time other than the above schedule indicates, instructors must check with Room Assignments to make sure the room is available.

NEW COURSES FOR AUTUMN 1993

For descriptions of new courses that will be offered Autumn 1993, which were added to the university curriculum after publication of the 1992-94 General Catalog, see your academic advisor. Student copies of the New Course Descriptions are available upon request in the Undergraduate Advising Center, 9 Communication, or the Registration Office, 225 Schmitz Hall.

W COURSES OFFERED AUTUMN QUARTER 1993

Students who plan to take majors in the College of Arts and Sciences and who started college Autumn Quarter 1985, or later, must complete 10 credits of courses designated "W". Some other undergraduates majors also require W courses. W courses are not English composition courses but, rather, are courses in which a substantial amount of writing is required. Almost any department can offer W courses. The following courses being taught Autumn Quarter 1993 have been designated as W courses.

AS	331	A, B	DRAMA	302	A, *YA	GIS	271	B, C	POLS	488	A
AS	431	A, B	DRAMA	441	A	GIS	273	A	POLS	489	A
AAS	390	A	*ECON	409	YA	*HST	315	YA	PSYCH	231	ZN, ZO, ZP
AAS	401	A	ECON	462	A	HST	498	A, B	PSYCH	232	ZN, ZO
ANTH	436	A	ENGL	197	A, B	HSTAA	473	A	PSYCH	233	ZN
ARTH	491	A	ENGL	198	A, B, C, D, E, F, G, H, I, J, K, L, M, N, O, P	HSTAM	351	A	REHAB	481	AA
ATM S	362	A				HSTAS	451	A	REHAB	483	A
BOT	456	AA-AD	ENGL	199	A	INDN	300	A	RELIG	310	A
C LIT	240	A, B, C, D	ENGL	200	A, B, C, D	*LING	433	YA	RUSS	321	A
C LIT	493	A	ENGL	202	A	MATH	496	A	SCAND	498	A
CHEM	299	A, B	ENGL	202	A	MICRO	496	B	SIS	426	A
CHEM	499	A, B	ENGL	203	A	NURS	450	A, B, C, D, E, F, G, H, I, J, K, L, M, N	SIS	456	A
CHID	390	A	ENGL	204	A, B				SIS	498	A, B
CHIN	380	A	ENGL	340	A	PHY A	372	A	SOC	110	D
CMU	300	A	ENGL	346	A	PHYS	101	A	SOC	328	A
CMU	315	ZA, ZB, ZC, ZD, ZE	ENGL	498	A, B, C, D	PHYS	210	C	SOC	344	AA
CMU	328	A	FREN	301	A, B	PHYS	407	A	SPAN	302	A, B
CMU	339	A	FREN	303	A	*POLS	303	YA	SPAN	303	A
CMU	341	A	FREN	305	A	POLS	309	A	SPAN	307	A
CMU	350	AA, AB	FREN	306	A	POLS	326	A	SPHSC	332	A
CMU	356	AA-AD	GEOG	371	A	*POLS	409	YA	WOMEN	310	AA, AB, AC, AD
DANCE	344	A	GEOG	494	A, B	POLS	426	A	ZOOL	451	AA, AB, AC, AD
			GEOL	426	A	POLS	450	A	ZOOL	488	AA, AB, AC

* Evening Degree Program course (See Evening Degree course listings at the back of the Time Schedule).

COLLEGE STUDIES COURSES OFFERED AUTUMN 1993

Arts and Sciences students may, if they choose, satisfy one, two, or all three areas of the distribution requirement with 15 credit College Studies sequences. Consult an adviser or a 1990-91 or later Bachelor's Degree Planbook for further information. The following courses taught Autumn Quarter 1993 belong to various College Studies sequences.

ANTH	203	AA-AD	CHEM	100	AA- AC, BA-BC	ENGL	346	A	PHIL	240	AA-AD
ART	332	A	CHEM	102	AA, AB	ENGL	408	A	PHIL	344	A
ARTH	232	A	CHEM	140	AA-AK, BA-BL, CA-CK, DA-DK, U	ENV S	203	AA, AB	PHYS	214	AA, BA
ARTH	382	A				GEOG	205	AA-AF	POLS	411	A
ARTH	499	A				HST	311	AA-AD	PSYCH	354	A
BIOL	150	AA-AG	CHEM	150	AA-AK	HST	315	YA	SPCH	334	A, B, C, *YA
C LIT	200	A	CLAS	210	AA-AF	PHY A	372	A	TC	420	A
*C LIT	460	YA	ENGL	205	A	PHY A	499	A			

* Evening Degree Program course (See Evening Degree course listings at the back of the Time Schedule).

INDEPENDENT STUDY *at the* UNIVERSITY of WASHINGTON

With Independent Study courses you can study at your own schedule, in your home, for credit or for personal enrichment.

With Independent Study courses, you can study at your own schedule, in your home, for credit or for personal enrichment. You can enroll at any time in Independent Study courses. You have one year to finish each course. Teachers can use unlimited Independent Study credits for certification and endorsements.

How to Register

Complete the registration form on the page following the correspondence course listing. If you prefer to register by telephone and have a MasterCard or VISA, call (206) 543-2350. Please specify the course schedule number (CSN) when registering. To request an *Independent Study Bulletin*, call 543-2320. To register for a course without a CSN, call 543-2350.

Fees

The cost of these courses is increasing from \$55 to \$62 per credit (effective July 1, 1993). Any supplemental fees for tapes (T), readings (R), lab kits (L) and videos (V) are at the end of each course listing. For descriptions or additional information on optional supplemental materials, call 543-2350. Full refunds minus the \$15 registration fee are available if you withdraw within one month of registration.

Continuing Nursing Education

Independent study courses are also offered by Continuing Nursing Education. For more information, call (206) 543-1047, or write Continuing Nursing Education, SC-72, University of Washington, Seattle, WA 98195.

Accounting

- ACCTG C210 Introduction to Accounting (3)
William Wells CSN1545 (R,\$2.75)
ACCTG C220 Fundamentals of Financial
Accounting (3) William Wells
CSN1535

American Indian Studies

- AIS C311 W North American Indians:
Pacific Northwest (5) Robert Boyd
CSN1243 (R,\$45)

Anthropology

- ANTH C100 Introduction to Anthropology (5)
Leslie Johnson D CSN1585
ANTH C202 Principles of Sociocultural
Anthropology (5) D Leslie Johnson
CSN1583 (R,\$5, V,\$15)

Astronomy

- ASTR C101 Astronomy (5) D
Kaplana Gilroy CSN1515
ASTR C150 The Planets (5) D
Kaplana Gilroy CSN1296

Atmospheric Science

- ATM S C101 Weather (5) D Janice DeCosmo
CSN1586

Business Communications

- B CMU C301 Basic Written Business
Communications (4) Jack Whelan
CSN1643

Chemistry

- CHEM C140 General Chemistry (4) D Sara Selfe
CSN1517 (T,\$10)
CHEM C150 General Chemistry (4) D Sara Selfe
CSN1580 (T,\$10)

Independent Study

Communications

- CMU C498 Problems in Communications (5)
Deborah Illman CSN1576 (R\$11)

Economics

- ECON C200 Introduction to Microeconomics (5) D Leigh Anderson CSN1520 (Optional PC disk \$10)
ECON C201 Introduction to Macroeconomics (5) D Leigh Anderson CSN1547 (Optional PC disk \$10)
ECON C300 Intermediate Microeconomics (5) Luther H. Hodges CSN1588

Educational Psychology

- EDPSY C490 Basic Educational Statistics (3) Robert Abbott CSN1533

Engineering

- ENGL C331 Advanced Technical Writing (3) Christie Rusigno CSN1549
TC C401 Style in Scientific and Technical Writing (3) Susan Rhodes CSN1534 (R\$10)

English

- ENGL C200 Reading Literature (5) D Alan Fischer CSN1250 (R\$2.50)
ENGL C231 W Shakespeare (5) D Charles Frey CSN1532
ENGL C271 Intermediate Expository Writing (5) P Robert Abrams CSN1610
ENGL C274 Beginning Verse Writing (5) Linda Bierds CSN1653
ENGL C277 Beginning Short Story Writing (5) Carol Orlock CSN1608
ENGL C309 W The Bible as Literature (5) D John Griffith CSN1589
ENGL C314 W Shakespeare to 1603 (5) D Charles Frey CSN1590
ENGL C315 W Shakespeare after 1603 (5) D Charles Frey CSN1025
ENGL C321 English Literature: The Late Renaissance (5) D Alan Fischer CSN1516
ENGL C322 Milton (5) D Alan Fischer CSN1276

- ENGL C333 W English Novel: Early and Middle 19th Century (5) D Jack Brenner CSN1311 (R\$15)
ENGL C340 W The Modern Novel (5) D Jack Brenner CSN1271
ENGL C352 W American Literature: The Early Nation (5) D Malcolm Griffith CSN1315
ENGL C353 W American Literature: Later 19th Century (5) D John Griffith CSN1509
ENGL C354 W American Literature: The Early Modern Period (5) D Malcolm Griffith CSN1109
ENGL C355 W American Literature: Contemporary America (5) D Malcolm Griffith CSN1319
ENGL C359 W Contemporary Novel (5) D Malcolm Griffith CSN1314
ENGL C363 W Children's Literature (5) John Griffith CSN1659
ENGL C370 W Fantasy (5) D Malcolm Griffith CSN1544
ENGL C379 Advanced Expository Writing (5) Robert Abrams CSN1611
ENGL C386 Intermediate Seminar: Verse Writing (5) Linda Bierds CSN1578
ENGL C388 Intermediate Seminar: Short Story Writing (5) Carol Orlock CSN1514
ENGL C422 Advanced Seminar: Verse Writing (5) Linda Bierds CSN1579
ENGL C442 W Language Learning (5) Michael Toolan CSN1309 (R\$15)

Forestry

- FRM C383 Interpreting the Environment (5) Grant W. Sharpe and Wenonah Finch Sharpe CSN1592 (R\$35)
FPE C430 Aerial Photos/Remote Sensing Natural Resources (3) Stewart G. Pickford CSN1557 (R\$3.50, L\$40)

French

- FREN C101 Elementary French (5) P Michelle Bonhôte CSN1536 (T\$20)

- FREN C102 Elementary French (5) P Michelle Bonhôte CSN1550 (T\$20)
FREN C103 Elementary French (5) P Michelle Bonhôte CSN1558 (T\$20)

Geography

- GEOG C102 World Regions (5) D George Stoner CSN1523

Germanics

- GERM C101 First-Year German (5) P Imke Meyers CSN1040 (T\$20)
GERM C102 First-Year German (5) P Imke Meyers CSN1041 (T\$25)
GERM C103 First-Year German (5) P Imke Meyers CSN1042 (T\$12)

Gerontology

- UCONJ C440 Biological Aspects of Aging (3) Ruth Craven CSN1240 (R\$10, L\$35)

History

- HST C113 W The Modern World (5) D Jon Bridgman and Lori Anthony CSN1641
HSTAA C432 W History of Washington and the Pacific Northwest (5) Bonnie Sue Lewis CSN1538 (R\$20)
HSTAS C423 History of Modern Japan (5) Mary Hanneman CSN1632

International Business

- I BUS C300 The International Environment of Business (3) John Hallaq CSN1537

Italian

- ITAL C101 Elementary Italian (5)* P Giuseppe Leporace CSN1521 (T\$25)
ITAL C102 Elementary Italian (5)* P Giuseppe Leporace CSN1078 (T\$4, R\$20)
ITAL C103 Elementary Italian (5)* P Giuseppe Leporace CSN1079 (T\$4, R\$20)

Linguistics

- LING C200 W Introduction to Linguistic Thought (5) D Jerry Neufeld-Kaiser CSN1548
LING C457 Language Development (4) Margaret Campos CSN1636

*Appropriate for high school students W Meets UW writing course requirements
D Satisfies UW distribution requirements P Satisfies UW proficiency requirements
T Supplemental tapes R Supplemental readings L Lab kits V Videos CSN Course schedule number

Independent Study

Marketing

- MKTG C301 Marketing Concepts (4) John Hallaq CSN1639
 MKTG C340 Advertising (4) John Hallaq CSN1298 (R\$15)

Mathematics

- MATH CA Survey of Elementary Algebra (0)* (\$165) Nancy Hsu CSN1267
 MATH CB Survey of Elementary Algebra (0)* (\$165) Nancy Hsu CSN1290
 MATH C101 Intermediate Algebra (0)* (\$165) Nancy Hsu CSN1568 (Optional videotapes \$80)
 MATH C111 Algebra with Applications (5) DP Nancy Hsu CSN1615 (R\$4)
 MATH C112 Applications of Calculus to Business and Economics (5) DP Nancy Hsu CSN1623
 MATH C120 Precalculus (5) CSN1581
 MATH C124 Calculus with Analytic Geometry (5) DP Shana D. Calaway CSN1506
 MATH C125 Calculus with Analytic Geometry (5) D Shana D. Calaway CSN1522
 MATH C126 Calculus with Analytic Geometry (5) D Shana D. Calaway CSN1546
 MATH C170 Math for Elementary School Teachers (3) D Shana D. Calaway CSN1660
 MATH C205 Elementary Linear Algebra (3) Nancy Hsu CSN1556

Oceanography

- OCEAN C101 Survey of Oceanography (5) D Alan Duxbury CSN1552

Organization and Environment

- O E C200 Introduction to Law (5) Lorraine Goldberg CSN1593

Philosophy

- PHIL C114 Philosophical Issues in the Law (5) David Adams CSN1607
 PHIL C120 Introduction to Logic (5) DP David Adams CSN1212

Political Science

- POL S C101 W Introduction to Politics (5) D Joanne Betzer CSN1513 (R\$15)
 POL S C201 Introduction to Political Theory (5) D Joanne Betzer CSN1501 (R\$5)
 POL S C202 W Introduction to American Politics (5) D Ed Fox CSN1320 (T\$24, R\$4.50)
 POL S C203 W Introduction to International Relations (5) D Timothy G. Amen CSN1612
 POL S C305 W The Politics of Mass Communication in America (5) Tom Berry CSN1582 (R\$30, V\$15)
 POL S C321 W American Foreign Policy (5) D Timothy G. Amen CSN1262 (R\$2.50)

Psychology

- PSYCH C101 W Psychology as a Social Science (5) D John P. Keating CSN1657
 PSYCH C205 W Introduction to Personality and Individual Differences (4) D Greg Pierce CSN1620
 PSYCH C209 W Fundamentals of Psychological Research (4) Penny Yee CSN1562
 PSYCH C213 Elementary Psychological Statistics (6) P Emily Dibble CSN1595
 PSYCH C305 W Abnormal Psychology (5) D Greg Pierce CSN1621 (Optional PC disk \$10)
 PSYCH C345 W Social Psychology (5) D CSN1596
 PSYCH C355 Survey of Cognitive Psychology (5) D John P. Keating CSN1622

Religious Studies/ Comparative Religion

- RELIG C202 W Introduction to World Religions: Eastern Traditions (5) D Malay Chakrabarti CSN1540

Russian

- RUSS C101 First-Year Russian (5) P Charlotte Wallace CSN1528 (T\$20)

Sociology

- SOC C110 Survey of Sociology (5) D Virginia Paulsen CSN1285 (R\$6, Optional PC disk \$15)
 SOC C271 W Introduction to the Sociology of Deviance (5) D George Bridges CSN1307
 SOC C347 Socialization (5) D Virginia Paulsen CSN1539
 SOC C352 The Family (5) D Beth Weinstein CSN1642
 SOC C371 W Criminology (5) George Bridges CSN1542

Spanish

- SPAN C101 Elementary Spanish (5)* P Ganesh Basdeo CSN1524 (T\$24)
 SPAN C102 Elementary Spanish (5)* P Ganesh Basdeo CSN1530 (T\$24)
 SPAN C103 Elementary Spanish (5)* P Ganesh Basdeo CSN1519 (T\$32)
 SPAN C201 Intermediate Spanish (5) D Shirley King CSN1551 (T\$25)

Statistics

- STAT C220 Basic Statistics (5) DP Nancy Hsu CSN1598
 STAT C301 Basic Statistics with Applications (5) Nancy Hsu CSN1604
 STAT C311 Elements of Statistical Methods (5) DP John Minardi CSN1599

Technical Communication

- ENGR C331 Advanced Technical Writing (3) Christi Ruscigno CSN1549
 TC C401 Style in Scientific and Technical Writing (3) Susan Rhodes CSN1534 (R\$10)

Women Studies

- WOMEN C310 Women and the Law (5) Clare Thomas CSN1600 (R\$10)

Independent Study by Correspondence

Registration form

Mail completed form and fees to:
 UW Distance Learning, GH-25
 5001 25th Ave. NE
 Seattle, WA 98195

To register by phone using
 VISA or Master Card, call:
 (206) 543-2350 or 1-800-543-2320
 FAX: (206) 685-9359 TDD: (206) 543-0898

To request disability accommodations, contact UW Extension as early as possible at
 (206) 543-2310; (206) 543-0898 (TDD); (206) 685-9359 (FAX).

- Mr.
- Ms.

Name (Last)	(First)	(Middle)	Social Security number	Date of birth
Mailing Address Street			Home telephone number	
City			Work telephone number	
State			ZIP code	

Former last name _____

Have you ever enrolled for credit courses at the University of Washington? yes no

If yes, expected date of graduation: _____
 Month Year

UW student ID number _____

Have you ever taken a course through UW Distance Learning? yes no

Check highest level of education completed:

- 1. High school
- 2. Some college
- 3. Baccalaureate degree
- 4. Graduate study

Why are you taking this course?

- 5. To complete degree
- 6. To fulfill state teaching requirement
- 7. Professional certification and advancement
- 8. General interest

Occupation _____

How did you hear about UW Independent Study by Correspondence Program?

- UW advisor (9)
- Other college advisor (7)
- Distance Learning catalog (4)
- UW Extension catalog (13)
- UW Time Schedule (19)
- Newspaper (2)
- Poster (28)
- Other (26)

For office use only	DANTES UWSA	Balance due Refund \$ _____	ID number _____ office phone mail _____ (area code)	Bookstore order no. _____	Date book ordered _____ Amount _____
---------------------	-----------------------	-----------------------------------	--	---------------------------	---

Course information

Course 1

Course 2

Department name/course number		
Course section number (4-digit CSN)		
Type of credit requested (check one)	<input type="checkbox"/> regular <input type="checkbox"/> S/NS <input type="checkbox"/> noncredit, audit	<input type="checkbox"/> regular <input type="checkbox"/> S/NS <input type="checkbox"/> noncredit, audit
Number of credits		
Course fee (\$55/credit; \$62/credit effective July 1, 1993)		
Supplemental materials:	Tapes	
	Readings	
	Lab kit	
	Other	
Foreign postage ¹		
Total course cost (Not including registration fee)		

Fee summary

Course 1 total cost: \$ _____
 Course 2 total cost: + \$ _____
 Registration fee: + \$ 15
 Total paid \$ _____

Method of payment

All fees must be paid at the time of registration.

- Check (made payable to the University of Washington)
- Third-party payer—separate document (purchase order or letter of authorization to bill) must accompany registration form.
- VISA MasterCard

Card number _____ Expiration date _____

Name as it appears on card _____

Note: Distance Learning reserves the right to adjust fees, discontinue courses or change instructors as circumstances warrant.

¹Foreign postage must be paid by students living outside the United States, Canada or Mexico when lessons and materials are to be sent through international mail. The fee for 1-3 credits is \$15, and for 4 or more credits it is \$25.

SPORTS SKILLS CLASSES OFFERED AUTUMN QUARTER 1993

Instruction in a variety of sports is available through the Department of Recreational Sports Programs at the Intramural Activities Building (IMA) on a non-credit basis. Class time schedules will be available at the IMA after September 1, 1993.

The following is a list of classes and registration fees. These classes are subject to change depending on enrollment and space availability. Contact the Sports Skills Office at 543-2571 for more information.

CLASS	Fee	Level	CLASS	Fee	Level
AEROBICS	\$18-33.....	All	SKI CONDITIONING	\$TBA.....	All
AKIDO.....	\$18.....	Beg./Int.	SKIING.....	\$TBA.....	Beg./Int.
ARCHERY	\$10.....	Beg.	SKIN & SCUBA	\$130.....	Beg.
BODY COMPOSITION ANALYSIS.....	\$18.....	All	SOCCER	\$12.....	All
CONDITIONING.....	\$10,14.....	All	SPRINGBOARD DIVING.....	\$12.....	Beg.
JAZZ DANCE	\$40.....	Beg./Int.	SQUASH.....	\$14.....	Beg./Int.
FENCING - FOIL/SABRE.....	\$18.....	Beg.	STROKE IMPROVEMENT	\$14.....	Int./Adv.
GOLF (registration at Golf Range).....	\$15,24.....	Beg./Adv-Beg	SWIMMING.....	\$12.....	Beg./Int.
HYDRO-AEROBICS.....	\$18,26.....	All	TAE KWON DO	\$18.....	Beg.
JUDO.....	\$18.....	Beg.	TENNIS.....	\$20,30.....	Beg./Int./Adv.
KARATE.....	\$18.....	Beg.	VOLLEYBALL.....	\$10.....	All
KENDO.....	\$18.....	Beg.	WEIGHT TRAINING.....	\$12.....	Beg.
RACQUETBALL.....	\$14.....	Beg./Int.	YOGA.....	\$18.....	Beg.
ROLLERSKATING.....	\$12.....	Beg./Int.			

ELIGIBILITY FOR CLASSES:

Autumn Quarter students. Faculty/Staff who have purchased an IMA Facility Use Card (\$24 per quarter / \$80 per year).

REGISTRATION:

In person registration only is October 4, 5, and 6, 1993 from 7:45 a.m. to 6:00 p.m. at the Intramural Activities Building (IMA), Meeting Room A/Lobby. Bring your Student ID Card with autumn quarter validation sticker or IMA Facility Use Card (Faculty/Staff) and pay when you register. Register throughout the quarter at the Golf Range for all golf classes, 543-8759.

CLUB SPORTS- AUTUMN QUARTER 1993

Club Sports are voluntary student organizations which provide a program of instruction, recreation and competition available through the Department of Recreational Sports Programs. For further information stop by the Intramural Activities Building (IMA), Club Sports Office, or call 543-9499.

INDIVIDUAL SPORTS

Archery	Kayak
Bodybuilding	Racquetball
Climbing	Skin & Scuba
Cycling	Squash
Fencing	Synchronized Swimming

MARTIAL ARTS

Aikido
Judo
Karate (Go Ju Ryu)
Karate (Shotokan)
Kendo
Kung Fu/Tai Chi
Tae Kwon Do

TEAM SPORTS

Gymnastics (m)	Sailing/Yacht
Ice Hockey	Ski
LaCrosse (m) (w)	Soccer (m)
Rowing	Volleyball
Rugby	Water Polo

INTRAMURAL SPORTS - AUTUMN QUARTER 1993

The Intramural Sports Program provides an opportunity for students and faculty/staff to participate in special events, leagues, tournaments, and officiating in various sport activities such as: flag football, co-rec volleyball, 6' and under basketball, co-rec soccer, swim meet and 3-on-3 basketball. Registration information will be available on September 20, 1993 in the Intramural Sports Office, IMA Building. For further information call the IMA Sports Line, 543-8558 daily between 12:00 noon and 8:30 p.m.

ATTENTION AUTUMN QUARTER 1993 STUDENTS

Student ID cards validated for Autumn Quarter 1993 are not accepted for Summer 1993 IMA use privileges.

IF YOU DO NOT ENROLL FOR SUMMER QUARTER 1993 AND STILL WANT TO USE THE IMA DURING SUMMER QUARTER, YOU MUST RETAIN YOUR SPRING QUARTER STUDENT ID WITH VALIDATION STICKER.

Your Student ID card validated for Spring Quarter will be required to ensure your eligibility for use and for purchase of use privileges as follows: You may purchase a Summer IMA Facility Use Card for \$17.25, beginning Tuesday, June 1, 1993 or you may purchase a Single Use Ticket for \$2.00 (on each occasion of use) beginning Saturday, June 26, 1993.

Remember you need to bring your Student ID Card with a valid Spring quarter sticker to purchase a Summer IMA Facility Use Card.

IBM loves a good party.

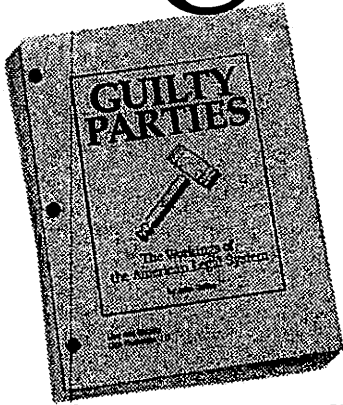

Just turn it on and go. An IBM Personal System comes with all you need to get started.



Let your ideas come to life with the click of a mouse.

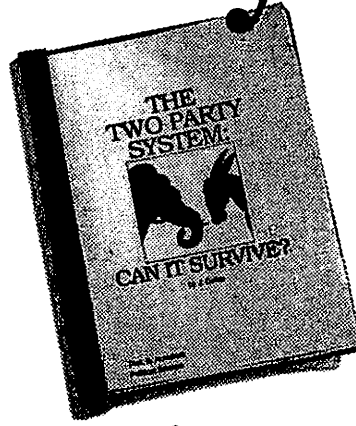

Microsoft® Windows™ 3.0 is preloaded, so creating impressive papers is easy.

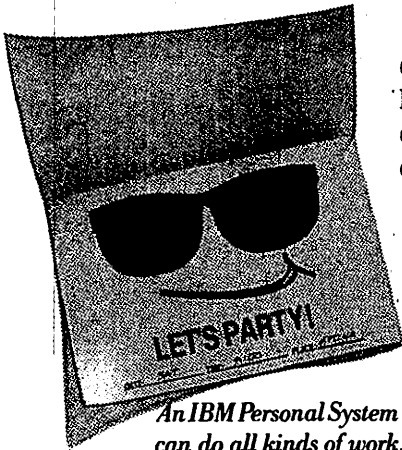

An IBM Personal System can do all kinds of work.

You don't need to be a computer expert to create papers that look this great. An IBM Personal System* makes it all easy. IBM offers a range of PS/2® and PS/1™ models to choose from, all with preloaded software and more — special student prices and affordable loan payments.** Visit your campus outlet to find out how to *make an IBM Personal System click for you.*



This promotional offer may be obtained directly through IBM or through Computers & Applications 455-9277. To receive an IBM Order Packet please call the IBM Education Center at 1-800-222-7257.

Questions????

If you have questions regarding this promotional offer, please call the IBM Information Line at 587-3061.

*This offer is available to nonprofit higher education institutions, their students, faculty and staff, as well as to nonprofit K-12 institutions, their faculty and staff. These IBM Selected Academic Solutions are available through participating campus outlets, IBM Authorized PC Dealers certified to remarket Selected Academic Solutions or IBM 1800 222-7257. Orders are subject to availability and IBM may withdraw the offer at any time without notice. **PS/2 Loan for Learning lets you borrow \$1,500 - \$8,000. This output was created on an IBM PS/2 Academic Solution using ClickArt and Modern Art clipart software (not preloaded). IBM and PS/2 are registered trademarks and PS/1 is a trademark of International Business Machines Corporation. Microsoft is a registered trademark and Windows is a trademark of Microsoft Corporation. ©1991 IBM Corp.

a study in style

Whether it's your first apartment or just a basic dorm room, Pier 1 makes a great roommate. We have lots of ways for you to express a style that's perfectly you. Fun, functional, fun, unique table and chair combos, one-of-a-kind accent pieces and much more. And all at prices that leave you plenty left over for other essentials. Like pizza. So after you drop off all your stuff, drop by Pier 1. We'll show you just how affordable it can really be.

One Block Table \$149.99
Chair \$39.99 Twin Futon
\$199.99 Washdown Cushion
Rattan Chair \$49.99

save 20% on your next purchase

This coupon entitles you to a 20% discount on your next total purchase of regular price Pier 1 merchandise, excluding clearance and sale items, delivery and other service charges. Coupon must be redeemed at the time of purchase. Offer does not apply to prior purchases and cannot be used to purchase Gift Certificates. Coupon is not valid in combination with any other coupon or discount. Coupon is valid at all Pier 1 company stores and participating franchise stores. Offer good through July 31, 1993.

Pier 1 imports

The Place To Discover

coupon #417

1-800-447-4371



“WELCOME BACK DAWG STUDENTS & FANS”

- **This Store Has More Classic Designs**
- **This Store Has More Variety**
- **This Store Has Better Prices**
- **This Store Has Better Service**
- **This Store Has A Sale Going On**
- **This Store Is Your Place To Shop!**

**Come In And See Us For Your
U Dub Stuff!**

The
**Husky
Headquarters**

**TEQUILA
CLUB**

1409 NE 45th—547-8325

Lee & Associates Development APARTMENT RENTALS

Annadette
4113 Linden N

Brooklyn
4135 Brooklyn NE

Golden Pines
308 & 310 NE 45th

Hawthorne Manor
4054 NE 55th

Lee Court
2133 5th Ave.

Lee & Lee
4145 11th NE

Lee Plaza
4746 11th Ave NE

L & P
5027 15th NE

Mandarin
1701 12th Ave. S

Maverick
4131 Brooklyn NE

Park Ravenna
1305 NE Ravenna Blvd.

Penelope Ann
5215 15th NE

Portage Bay
4016 8th NE

Ravenna Woods
4727 Ravenna Ave. NE

Tanya Lynn
4754 22nd Ave. NE

Theresa
7017 35th NE

University Arms
201 NE 40th

University Cliff
4760 22nd Ave. NE

University Regency
4522 Brooklyn NE

Union View
4011 Whitman N.



**QUALITY STUDIO-ONE & TWO BEDROOM
APARTMENTS IN PRIME LOCATIONS**

525-7300

**4746 11th Ave NE #212
Seattle, WA 98105**

ATTENTION STUDENTS

Versatel[®] Checking: It's Easy It's Fast It's FREE

With Seafirst's new Versatel Checking, there are no monthly service charges. And there is no charge for your first 200 checks.

All we ask in return for these money saving features is that you do your routine transactions at any of 2,000 Versateller cash machines,* or through the automated portion of our 24-hour Customer Service line.**

For more information, stop by and see us or give us a call today.

University Branch 4701 University Way N.E. 358-1959

University Village Branch 4501 University Court N.E. 585-4799



*Deposits and payments can only be made at Versateller cash machines located at Seafirst branches.

**A \$1 fee applies if you use a Seafirst banker to do a routine transaction.

Teachers are better than Tapes

Some test prep services seem to have an almost fanatical fondness for audio tapes. If you miss a class, they hand you a tape. Need extra help? More tapes. Heck, they even train their teachers with the darn things.

At The Princeton Review, we believe that teachers are better than tapes. A well-trained teacher will answer your questions, focus on problem areas, and even smile on occasion. That's why we provide our students with FREE Extra-Help, with their teachers, to focus on areas in which they need to improve.

**LSAT • GMAT
GRE • MCAT**

**THE
PRINCETON
REVIEW**

we score more

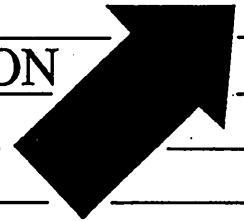

...rewriting the book on standardized tests.

(206) 548-1100

4212 University Way NE
Suite 204
Seattle WA 98105



Other Voices

a new book and music store

- Authors from Around the World - Fiction, Folk Tales and Poetry
- International Music (in CDs)
- Live International Music Monthly
- International Magazines and Newspapers
- Multicultural Children's Titles
- Multicultural Adult Titles
- *And Most Important - Special Orders!!!*

2120 NE 65th St., Seattle • 527-0595

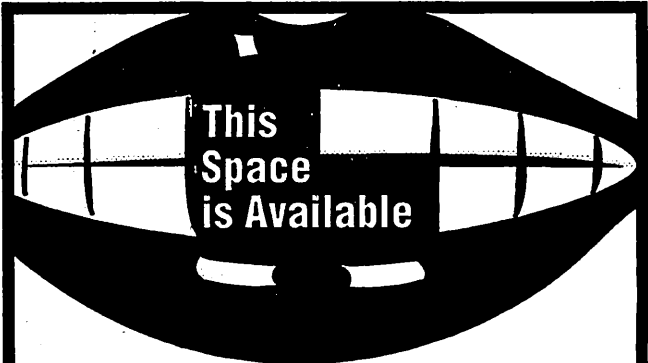

Does your business, student organization, fraternity, sorority or other campus-affiliated group have a message to be conveyed to 100% of the students and faculty?

Advertising in the *Directory of Classes* is an effective and cost efficient way to reach everyone on campus!

**For information, call
Steve Bliman at 1-800-359-6676**

UNIVERSITY OF WASHINGTON

COL OF ARCHITECTURE & URBAN PLANNING

AUTUMN QUARTER 1993

DEPT	COURSE	TITLE	TIME	BLDG ROOM	INSTR
SLN	SECTION	CRD	DAY		
SPEC CODE	COMMENTS				
COLLEGE OF ARCHITECTURE & URBAN PLANNING					
ARCHITECTURE					
ARCHITECTURE					
ARCH 150	APPREC OF ARCH I				
1259	A 2 TTh	1230-120	ARC 147	PUNDT	
	OFFERED JOINTLY WITH ARCH 150 B MEETS FINE ARTS REQUIREMENT				
> 1260	B 2 TTh	1230-120	ARC 147	PUNDT	
	OFFERED JOINTLY WITH ARCH 150 A MEETS FINE ARTS REQUIREMENT DROP CODE REQUIRED (PD.2) FRESHMAN INTEREST GAP STUDENT ONLY				
ARCH 303	INTRO ARCH DES I				
1261	A 6 MWF	130-520	ARC 124	MOHLER DEE	
	CREDIT/NO CREDIT ONLY GRADES ONLY MAJORS ONLY				
ARCH 313	INTRO ARCH PHOTO				
1263	A 2 T	230-320	GLD 322		
	NO FRESHMEN				
ARCH 315	ARCH SKETCH				
1264	B 2 TTh	830-1020	ARC 124	KANE	
	CREDIT/NO CREDIT ONLY GRADES ONLY MAJORS ONLY				
ARCH 320	INTRO STRUCTURES I				
1265	A 3 MWF	1030-1120	GLD 236	ONOUYE	
	CAUP ARCH MAJORS ONLY				
1266	B 3 MWF	1130-1220	GLD 236		
	CAUP ARCH MAJORS ONLY				
1267	C 3 MWF	1130-1220	ARC 025		
	CAUP ARCH MAJORS ONLY				
1268	D 3 MWF	830-1020	ARC 021	RATTI	
	ADD CODE REQUIRED (PD.3) ONLY MAJORS FROM AR&UPL COLLEGE (PD.1&2) B CON MAJORS ONLY (PD.1&2) OTHERS BY DEPT PERM				
1269	E 3 MWF	830-1020	GLD 236	RATTI	
	CREDIT/NO CREDIT ONLY CAUP MAJORS ONLY				
1270	F 3 MWF	1130-1220	GLD 236	LEBERT	
	CREDIT/NO CREDIT ONLY CAUP MAJORS ONLY				
1271	G 3 MWF	1130-1220	ARC 019	ALBRECHT	
	CREDIT/NO CREDIT ONLY CAUP MAJORS ONLY				
ARCH 340	PEOPLE ENVIR INTER				
1272	A 3 TTh	1130-120P	ARC 021	SELIGMANN	
	CREDIT/NO CREDIT ONLY GRADES ONLY MAJORS ONLY				
ARCH 350	ARCH ANCIENT WORLD				
1273	A 3 MWF	930-1020	ARC 147		
	NO FRESHMEN				
1274	B 3 MWF	930-1020	ARC 147		
	CREDIT/NO CREDIT ONLY MAJORS ONLY				
ARCH 400	ARCH DESIGN II				
> 1275	A 6 MWF	130-520			
	NO FRESHMEN, SOPHOMORS, JUNIORS (PD.1) NO FRESHMEN, SOPHOMORS (PD.2&3) CAUP MAJORS ONLY OR PERM OF DEPT				
ARCH 403	ARCH PROBLEMS				
> 1277	A 6	TO BE ARRANGED			
	NO FRESHMEN, SOPHOMORS, JUNIORS CAUP ARCH MAJORS ONLY OR DEPT PERM				
ARCH 411	COMPUTER GRAPH APPL				
1279	A 3 TTh	1230-120	GLD 236E	JOHNSON	
	ONLY MAJORS FROM AR&UPL COLLEGE (PD.1&2) PREREQ: CAUP 270 OR PERM				
ARCH 420	STRUCTURAL DSGN I				
1280	A 4 MWF	830-1020	GLD 137	LEBERT	
	ARCH B CON MAJORS ONLY (PD.1&2) PREREQ: ARCH 322 OR PERM				
1281	B 4 MWF	830-1020	ARC 019	ALBRECHT	
	ARCH B CON MAJORS ONLY (PD.1&2) PREREQ: ARCH 322 OR PERM				

DEPT	COURSE	TITLE	TIME	BLDG ROOM	INSTR
SLN	SECTION	CRD	DAY		
SPEC CODE	COMMENTS				
ARCH 430	MATRIS & PROCESSES				
1282	A 3 TTh	1030-120	ARC 137	VANAGS	
	CAUP ARCH MAJORS ONLY (PD.1&2)				
ARCH 431	ENVIRON CONTROLS				
1283	A 3 TTh	130-320	GLD 435	HEERWAGEN	
	GRADS ONLY (PD.1&2) MAJORS ONLY (PD.1&2)				
ARCH 460	DESIGN THRY & ANALYS				
1284	A 3 TTh	1030-1150	GLD 208J	DEE	
	NO FRESHMEN, SOPHOMORS, JUNIORS (PD.1&2) CAUP ARCH MAJORS ONLY (PD.1&2)				
ARCH 498	SPECIAL PROJECTS				
> 1286	A 2 MF	1230-120	CHL 015		
	DESIGN DRAWING II, CONCURRENT WITH CAUP 300				
1287	B 3 TTh	1030-1220	GLD 002	MILLET	
	JUNIORS, SENIORS ONLY (PD.3) ARCH, CAUP MAJORS ONLY (PD.1&2) COLOR & LIGHT				
1288	U 3 T	630-920P	GLD 322	JUSTEN	
	NO FRESHMEN, SOPHOMORS (PD.3) CAUP ARCH MAJORS ONLY (PD.1&2)				
1289	V 2 W	700-920P	ARC 133	CANTY, D	
	ARCHITECTURAL WRITING				
ARCH 499	UNDERGRAD RESEARCH				
> 1290	A 1-6	TO BE ARRANGED			
ARCH 500	ARCH DESIGN STUDIO				
1291	A 6 MWF	130-520			
	GRADS ONLY MAJORS ONLY				
ARCH 503	ARCH DSG STUDIO OPT				
1292	A 6 MWF	130-520			
	GRADS ONLY MAJORS ONLY PREREQ: ARCH 502				
ARCH 506	ADV ARCH STUDIES				
> 1295	A 6	TO BE ARRANGED			
	GRADS ONLY MAJORS ONLY				
ARCH 556	HST CHICAGO SCH ARC				
1296	U 3 TTh	430-550P	GLD 435	PUNDT	
	GRADS ONLY (PD.1&2) NO FRESHMEN, SOPHOMORS, JUNIORS (PD.3) ONLY MAJORS FROM AR&UPL COLLEGE (PD.3) MAJORS ONLY (PD.1&2)				
ARCH 559	AMER UTIL ARCH				
1297	A 3 MWF	1030-1120	ARC 019	HILDEBRAND	
	NO FRESHMEN, SOPHOMORS, JUNIORS (PD.3) MAJORS ONLY (PD.1&2)				
ARCH 560	ARCH THEORIES				
1298	A 3 TTh	330-520	ARC 133	SELIGMANN	
	NO FRESHMEN, SOPHOMORS, JUNIORS (PD.1&2) MAJORS ONLY (PD.1&2)				
ARCH 571	PROJECT FEASIBILITY				
1299	U 3 TTh	600-720P	GLD 435	WRIGHT	
	NO FRESHMEN, SOPHOMORS, JUNIORS (PD.3) MAJORS ONLY (PD.1&2)				
ARCH 596	PROF FIELD WORK				
> 1300	A VAR	TO BE ARRANGED		LOVELAND	
	CREDIT/NO CREDIT ONLY				
ARCH 598	SPECIAL TOPICS				
1301	A 3 TTh	330-520	GLD 322	OCHSNER	
	GRADS ONLY MAJORS ONLY				
ARCH 600	INDEPENDNT STDY/RSCH				
> 1302	A 1-9	TO BE ARRANGED			
	CREDIT/NO CREDIT ONLY				
ARCH 700	MASTERS THESIS				
> 1303	A 1-9	TO BE ARRANGED			
	CREDIT/NO CREDIT ONLY				

BUILDING CONSTRUCTION

B CON 310	CONST CONTR DOCS I				
1551	A 3 TTh	400-520	ARC 021		
	ADD CODE REQUIRED (PD.3) MAJORS ONLY OTHERS BY DEPT PERM				
B CON 311	BLDG TECHNOLOGY I				
1552	A 3 T	630-920P	ARC 147	KONNERS	
	MAJORS ONLY (PD.3)				

DEPT	COURSE	TITLE	TIME	BLDG ROOM	INSTR
SLN	SECTION	CRD	DAY		
SPEC CODE	COMMENTS				
B CON 312	BLDG CONST INTRO				
1553	A 3 TTh	230-350	ARC 147	BENTL	
	MAJORS ONLY				
B CON 313	CONST METH & MAT I				
1554	A 3 TTh	100-220	ARC 019		
	ADD CODE REQUIRED (PD.3) MAJORS ONLY OTHERS BY DEPT PERM				
B CON 410	CONST ESTIMATING II				
1555	A 4 TTh	830-1020	ARC 019		
	NO FRESHMEN, SOPHOMORS, JUNIORS MAJORS ONLY				
1556	B 4 TTh	100-250	ARC 025		
	NO FRESHMEN, SOPHOMORS, JUNIORS MAJORS ONLY				
B CON 411	PROJ PLNG & CONTROL				
1557	A 3 TTh	1030-1150	ARC 019		
	MAJORS ONLY				
1558	B 3 TTh	300-420	GLD 137		
	ADD CODE REQUIRED (PD.3) MAJORS ONLY				
B CON 412	CONSTRUCTN PRACTICE				
1559	A 3 TTh	400-520	ARC 019		
	CREDIT/NO CREDIT ONLY NO FRESHMEN, SOPHOMORS, JUNIORS MAJORS ONLY				
B CON 413	CONSTR ACCOUNTING				
1560	A 3 TTh	630-750P	ARC 019	GOLDBLATT	
	NO FRESHMEN, SOPHOMORS, JUNIORS MAJORS ONLY OTHERS BY PERM				
B CON 499	UNDERGRAD RESEARCH				
> 1563	A VAR	TO BE ARRANGED		BENTL	
	MAJORS ONLY				
PREPROFESSIONAL					
CAUP 270	CAUPTRS ENV DES PLM				
1938	A 3 TTh	1030-1150	GLD 236		
	SENIORS ONLY (PD.1) JUNIORS, SENIORS ONLY (PD.2) SOPHOMORS, JUNIORS, SENIORS ONLY (PD.3) ONLY MAJORS FROM AR&UPL COLLEGE (PD.1) CAUP ARCH MAJORS ONLY (PD.1) CAUP ARCH I ARC MAJORS ONLY (PD.2)				
1939	B 3 TTh	1030-1150	GLD 236	JOHNSON	
	OFFERED JOINTLY WITH CAUP 270 A CREDIT/NO CREDIT ONLY SENIORS ONLY (PD.1) JUNIORS, SENIORS ONLY (PD.2) SOPHOMORS, JUNIORS, SENIORS ONLY (PD.3) ONLY MAJORS FROM AR&UPL COLLEGE (PD.1) CAUP ARCH I ARC MAJORS ONLY (PD.1&2)				
CAUP 300	ENV DES PL I VISUAL				
> 1940	A 6 MWF	130-520		CHENG ONOUYE VANAGS JURCSZEK	
	NO FRESHMEN, SOPHOMORS MAJORS ONLY				
CAUP 340	PEOPLE-ENVIR RELATION				
1941	A 3 MWF	130-250	GLD 236	SASANOFF	
CAUP 496	PRACTICAL EXPER				
> 1942	A 3-6	TO BE ARRANGED		DORNETTE	
	CREDIT/NO CREDIT ONLY MAJORS ONLY EC LOUISE EATON GLD 208 CAUP UNDERGRADUATE PROGRAM				
CAUP 498	SPECIAL PROJECTS				
> 1943	B 3	TO BE ARRANGED		DORNETTE	
	NO FRESHMEN DESIGN DRAWING (VIDEO SELF-PACED)				
1944	U 3 T	600-850P		DORNETTE	
	NO FRESHMEN FACILITIES MANAGEMENT PROCESS I				
> 1945	V 6 MWF	600-850P		DORNETTE	
	NO FRESHMEN FACILITIES MANAGEMENT STUDIO I				
LANDSCAPE ARCHITECTURE					
L ARC 300	INTRO LA DESIGN				
4374	A 6 MWF	130-520	GLD 435	KOEPKE	

UNIVERSITY OF WASHINGTON COLLEGE OF ARCHITECTURE & URBAN PLANNING

AUTUMM QUARTER 1993

DEPT SLN SPEC CODE	COURSE SECTION CRD	TITLE DAY COMMENTS	TIME	BLDG ROOM	INSTR
LANDSCAPE ARCHITECTURE (cont.)					
L ARC 301	4375 A 8	SITE PLANNING MWF	130-520	GLD 317	PROMERS
MAJORS ONLY					
L ARC 332	4376 A 4	LANDSCAPE CONSTRUCTN MW	830-1220	GLD 317	
MAJORS ONLY					
L ARC 341	4377 A 3	SITE PLANNING MW	1200-120	GLD 322	UNTERMANN
L ARC 352	4378 U 3	HISTORY OF L ARC MW	600-720P	JHN 101	STREETFELD
MEETS FIVE ARTS REQUIREMENT					
L ARC 361	4379 A 3	THEORY & PERCEPTION TTh	100-220	GLD 322	HAAG
MEETS FIVE ARTS REQUIREMENT					
L ARC 362	4380 A 3	LSCP DSGN URB CONTX MW	930-1050	GLD 436	ROBERTSON
L ARC 403	4381 A 6	CULTURAL LANDSCAPE MWF	130-520	GLD 312	HLL
MAJORS ONLY					
L ARC 406	4382 A 6	INDIV DSGN STUDIO TO BE ARRANGED			
SENIOR PROJECTS					
L ARC 423	4383 A 3	PLNTG DESIGN STUDIO M	130-520	GLD 312	ROBERTSON
MAJORS ONLY					
L ARC 470	4384 A 2	L ARC TUTORIAL TO BE ARRANGED			
MAJORS ONLY					
L ARC 476	4385 A 3-6	PROFESSL OPERATION TO BE ARRANGED			KOEPKE
CREDIT/NO CREDIT ONLY MAJORS ONLY					
L ARC 499	4386 A 1-6	UNDERGRAD RESEARCH TO BE ARRANGED			
L ARC 504	4387 A 6	REG LKDS PLNG MWF	130-520	GLD 424	WITHERSPOON
NO FRESHMEN,SOPHOMRS,JUNIORS,SENIORS					
L ARC 523	4388 AA 6	LANDSCAPE TECHN TTh	1030-1220	GLD 436	SCHAUBMAN
NO FRESHMEN,SOPHOMRS,JUNIORS,SENIORS MAJORS ONLY					
L ARC 561	4389 A 2	REG LKDS PLNG & DES MW	1030-1150	GLD 442	SCHAUBMAN
WITHERSPOON					
L ARC 590	4390 A 1	LAND ARCH SEMINAR W	900-1020	GLD 442	UNTERMANN
CREDIT/NO CREDIT ONLY NO FRESHMEN,SOPHOMRS,JUNIORS,SENIORS MAJORS ONLY					
L ARC 600	4391 A 1-9	INDEPNENT STDY/RSCH TO BE ARRANGED			
L ARC 601	4392 A 3-9	INTERNSHIP TO BE ARRANGED			UNTERMANN
CREDIT/NO CREDIT ONLY					
L ARC 700	4393 A 1-9	MASTERS THESIS TO BE ARRANGED			

URBAN DESIGN & PLANNING

URBDP 300	7218 A 3	INTRO TO URBAN PLAN TTh	900-1020	GLD 322	
MEETS SOCIAL SCIENCE REQUIREMENT NO FRESHMEN					
URBDP 407	7219 A 5	URBAN PLANNING STUDIO MWF	130-420	GLD 416	RYAN
OFFERED JOINTLY WITH URBDP 508 D EC GLD 410 PRE-REQ CALP 300 & 301 OR PERM OF INSTR					

URBDP 420	7220 A 3	DBASE SYS PLAN ANAL MWF	1030-1120	GLD 208J	LOGSDONJM
ADD CODE REQUIRED (PD.3) GRADES,SENIORS ONLY (PD.1&2) NO FRESHMEN,SOPHOMRS,JUNIORS (PD.3) URB P,CAUP MAJORS ONLY (PD.1) COMPUTER KNOWLEDGE HELPFUL					
URBDP 422	7221 A 3	GIS PLAN ANALYSIS TTh	930-1020	GLD 317	LOGSDONJM
930-1120 GLD 317 SENIORS,GRADS ONLY (PD.1&2) NO FRESHMEN,SOPHOMRS,JUNIORS (PD.3) URB P,CAUP MAJORS ONLY (PD.1) RECOMMEND 420 CONCURRENTLY OR PERM/EC INSTR					
URBDP 446	7222 A 4	PRAC EXPERIENCE M	430-550P	GLD 442	RYAN
OFFERED JOINTLY WITH URBDP 546 A CREDIT/NO CREDIT ONLY NO FRESHMEN,SOPHOMRS,JUNIORS MUST HAVE POSITN IN PLANNING FIELD					
URBDP 455	7385 A 4	REAL ESTATE FINANCE MWF	1130-1250	FTR 106	
PREFER COMPLETION B CON/URBDP 453					
URBDP 467	7223 A 3	REMOTE SENSING USES TTh	430-550P	GLD 012	WESTERLUND
NO FRESHMEN,SOPHOMRS,JUNIORS EC GLD 410					
URBDP 479	7224 A 3	THE URBAN FORM MW	930-1050	GLD 435	MOUDONA
EC GLD 410					
URBDP 488	7225 A 3	SPECIAL TOPICS MW	800-920	GLD 436	LUDWYG
HOUSING IN DEVELOPING COUNTRIES					
URBDP 488	7227 F 1	SPECIAL TOPICS TO BE ARRANGED			KASPRSN
CREDIT/NO CREDIT ONLY GRADES ONLY URB P MAJORS ONLY UNW/UBC BOREGION FORUM/SPECIAL SHR EXCHANGE W/ UNIV BRITISH COLUMBIA					
URBDP 499	7230 A 1	SPECIAL PROJECTS VAR TO BE ARRANGED			
CREDIT/NO CREDIT ONLY EC GLD 410					
URBDP 500	7231 A 3	SURVEY OF URB PLAN MW	1200-120	GLD 435	MILLER
URBDP 501	7232 A 2	RESOURCES FOR URB P MW	400-520	GLD 208J	
GRADES,SENIORS ONLY URB P MAJORS ONLY					
URBDP 508	7233 A 5	SPECIAL PLANN LAB MW	130-420		LUDWYGR
URB P MAJORS ONLY EC GLD 410 LAND USE					
URBDP 508	7234 B 5	SPECIAL PLANN LAB MW	130-420	ARC 014	KASPRSNR
URB P MAJORS ONLY EC GLD 410 URBAN DESIGN					
URBDP 508	7235 C 5	SPECIAL PLANN LAB MW	130-320	GLD 012	WESTERLUND
URB P MAJORS ONLY EC GLD 410					
URBDP 508	7236 D 5	SPECIAL PLANN LAB MWF	130-420	GLD 416	RYAN
OFFERED JOINTLY WITH URBDP 407 A URB P MAJORS ONLY PLANNING STUDIO					
URBDP 530	7238 A 3	LAND USE/TRANS MODS MWF	830-920	MOR 221	SCHNEIDER
OFFERED JOINTLY WITH CETS 570 A					
URBDP 546	7239 A 4	PRACTICUM M	430-550P	GLD 442	RYAN
OFFERED JOINTLY WITH URBDP 446 A CREDIT/NO CREDIT ONLY NO FRESHMEN,SOPHOMRS,JUNIORS MAUP GR W/PLNG POSITION; MUST HAVE POSITION IN PLANNING FIELD					
URBDP 547	7240 A 1-9	PROFESSIONAL PROJ TO BE ARRANGED			
CREDIT/NO CREDIT ONLY					
URBDP 591	7241 C 4	DOCTORAL SEMNR I TTh	130-350	GLD 442	PWO
130-350 GLD 442 EC GLD 410					
URBDP 598	7242 A 1	SPECIAL TOPICS TTh	1200-120	GLD 317	PWO
CREDIT/NO CREDIT ONLY THE FACULTY FORUM					

>7243	-U -3	W	430-620P	GLD 436	
CREDIT/NO CREDIT ONLY PROFESSIONAL PLANNING PRACTICES 2ND YEAR MUP					
URBDP 600	7244 A 1-9	INDEPNENT STDY/RSCH TO BE ARRANGED			
EC GLD 410					
URBDP 700	7245 A 1-9	MASTERS THESIS TO BE ARRANGED			
CREDIT/NO CREDIT ONLY EC GLD 410					
URBDP 800	7246 A 1-9	DOCTORAL DISSERTATN TO BE ARRANGED			
CREDIT/NO CREDIT ONLY EC GLD 410					

COLLEGE OF ARTS & SCIENCES

AMERICAN ETHNIC STUDIES

AFRO AMERICAN STUDIES

AFRAM 105	1145 AA 5	SOC BLACK AMERICANS MTWTh	930-1020	PAR 108	BLACKA
OFFERED JOINTLY WITH SOC 105 AA					
AFRAM 105	1146 AB 5	SOC BLACK AMERICANS W	830-920	PAR 108	BLACKA
OFFERED JOINTLY WITH SOC 105 AB					
AFRAM 105	1147 AC 5	SOC BLACK AMERICANS MTWTh	930-1020	PAR 108	BLACKA
OFFERED JOINTLY WITH SOC 105 AC					
AFRAM 105	1148 AD 5	SOC BLACK AMERICANS MTWTh	930-1020	PAR 108	BLACKA
OFFERED JOINTLY WITH SOC 105 AD					
AFRAM 150	1149 A 5	AFRO-AMERICAN HIST MTWThF	1130-1220	SMI 305	
OFFERED JOINTLY WITH HISTAA 150 A MEETS HIST/PHIL/CV REQUIREMENT ADD CODE REQUIRED (PD.3)					
AFRAM 201	1150 AA 5	INTRO BLACK STUDIES MWF	1030-1120	JHN 006	BUTLER
1030-1120 TTh ARC 147 MEETS HIST/PHIL/CV REQUIREMENT					
AFRAM 306	1151 A 5	BASIC SWAHILI MTWThF	930-1020	LOW 115	MAULANAS
1152 B 5 MTWThF 130-220 SMI 309 MAULANAS					
AFRAM 401	1153 A 5	INTERMEDIATE SWAHIL MTWThF	1130-1220	SMI 107	MAULANA
AFRAM 490	>1154 A 1-5	RES BLK COMMUNITY TO BE ARRANGED			BUTLER
EC FROM INSTR					
AFRAM 490	>1155 B 1-5	RES BLK COMMUNITY TO BE ARRANGED			
EC FROM INSTR					
AFRAM 490	>1156 C 1-5	RES BLK COMMUNITY TO BE ARRANGED			SCOTT
EC FROM INSTR					

AMERICAN ETHNIC STUDIES

AES 150	1142 A 5	AMER ETHNIC HISTORY MTWThF	930-1020	SMI 105	SALAS
MEETS HIST/PHIL/CV REQUIREMENT					
AES 322	1143 A 5	RACE AND GENDER MTWThF	1230-120	THO 135	SUNRDYO
OFFERED JOINTLY WITH WOMEN 322 A					
AES 499	>1144 A 3-5	IND STDY & RESEARCH TO BE ARRANGED			BUTLER

ASIAN AMERICAN STUDIES

AAS 205	1053 AA 5	ASIAN AMER CULTURES MWF	1230-120	SMI 205	REVELLA
1130-1220 EEB 327					
1230-120 THO 335					
MEETS SOCIAL SCIENCE REQUIREMENT					
AAS 205	1054 AB 5	ASIAN AMER CULTURES MWF	1230-120	SMI 205	REVELLA
1130-1220 EEB 216					
MEETS SOCIAL SCIENCE REQUIREMENT					



**Your degree in
Liberal Studies
is within reach
at the UW's
Bothell Campus**

Applications are now being accepted for admission to the Liberal Studies program at the new UW Bothell Campus. Your BA in Liberal Studies helps you learn the skills needed to succeed in today's economy -- independent thinking, communications and the knowledge of what is going on around you. These are the very abilities that can point you toward a world of career choices or the pursuit of advanced degrees. Check into the UW Bothell.

- Small class sizes
- Evening and midday classes
- Part-time and full-time study options
- A structure that emphasizes your interests
- Personalized advising and counseling



For information call:
(206) 685-5300 or 1-800-736-6650

UNIVERSITY OF WASHINGTON

AUTUMM QUARTER 1993

COLLEGE OF ARTS & SCIENCES

DEPT SLN SPEC CODE	COURSE SECTION CRD	TITLE DAY COMMENTS	TIME	BLDG ROOM	INSTR	DEPT SLN SPEC CODE	COURSE SECTION CRD	TITLE DAY COMMENTS	TIME	BLDG ROOM	INSTR	DEPT SLN SPEC CODE	COURSE SECTION CRD	TITLE DAY COMMENTS	TIME	BLDG ROOM	INSTR	
ANTHROPOLOGY (cont.)						PHYSICAL ANTHROPOLOGY						AMATH 503 MATH BIOLOGY I						
ANTH 599	1243 A	TEACHING ANTHROPOL 1 Th	330-450	DEN 401	GREEN	PHY A 201	5872 AA	PRINCIPLES PHY ANTH 5 MTHF	1030-1120 830-920	AND 223 DEN 449	ECK	AMATH 503	1175 A	MATH BIOLOGY I 3 TTh	900-1020	MOR 230	MURRAY	
		CREDIT/NO CREDIT ONLY GRADS ONLY MAJORS ONLY						OFFERED JOINTLY WITH PHY A 502 A MEETS NATURAL SCIENCE REQUIREMENT										
ANTH 600	> 1244 A	INDEPENDNT STDY/RSCH 1-9 TO BE ARRANGED				5873 AB	5 MTHF	1030-1120 830-920	AND 223 DEN 449	ECK		AMATH 505	1176 A	FLUID DYNAMICS 3 MW	1100-1220	OTB 205	TUNG	
		EC DEN M032						MEETS NATURAL SCIENCE REQUIREMENT										
ANTH 700	> 1245 A	MASTERS THESIS 1-9 TO BE ARRANGED				5874 AC	5 MTHF	1030-1120 930-1020	AND 223 DEN 449	ECK		AMATH 507	1177 A	CAL OF VAR I 3 MWF	930-1020	GUG 410		
		CREDIT/NO CREDIT ONLY EC DEN M032						MEETS NATURAL SCIENCE REQUIREMENT										
ANTH 800	> 1246 A	DOCTORAL DISSERTATN 1-9 TO BE ARRANGED				5875 AD	5 MTHF	1030-1120 930-1020	AND 223 DEN 449	ECK		AMATH 514	1178 A	NETWORK OPTIMIZIN 3 MWF	1230-120	GUG 410		
		CREDIT/NO CREDIT ONLY EC DEN M032						MEETS NATURAL SCIENCE REQUIREMENT										
ARCHAEOLOGY						PHY A 372 EVOL VIEWS HUMAN						AMATH 514 NETWORK OPTIMIZIN						
ARCHY 205	1304 AA	PRINCIPLES OF ARCHY 5 MTHF	930-1020 830-920	JHN 064 PAR 313	GRAYSON	5875 AE	5 MTHF	1030-1120 1130-1220	AND 223 DEN 449	ECK		AMATH 563	1179 A	MTH PART DIF EQ II 3 MWF	130-220	GUG 410		
		OFFERED JOINTLY WITH ARCHY 501 A MEETS HIST/PHIL/CIV REQUIREMENT						MEETS NATURAL SCIENCE REQUIREMENT										
ARCHY 1305	AB	5 MTHF	930-1020 930-1020	JHN 064 MLR 302B	GRAYSON	5877 AF	5 MTHF	1030-1120 1130-1220	AND 223 DEN 449	ECK		AMATH 567	1180 A	ANALYSIS ENGR SCI I 3 MWF	830-920	GRN 201		
		MEETS HIST/PHIL/CIV REQUIREMENT						MEETS NATURAL SCIENCE REQUIREMENT										
ARCHY 1306	AC	5 MTHF	930-1020 1130-1220	JHN 064 PAR 313	GRAYSON	5878 AG	5 MTHF	1030-1120 1230-120	AND 223 DEN 449	ECK		AMATH 584	1182 A	LIN ALG AND NUM MTH 3 MWF	1130-1220	MEB 103		
		MEETS HIST/PHIL/CIV REQUIREMENT						MEETS NATURAL SCIENCE REQUIREMENT										
ARCHY 1307	AD	5 MTHF	930-1020 1230-120	JHN 064 DEN 211	GRAYSON	5879 AH	5 MTHF	1030-1120 1230-120	AND 223 DEN 213	ECK								
		MEETS HIST/PHIL/CIV REQUIREMENT						MEETS NATURAL SCIENCE REQUIREMENT										
ARCHY 299	> 1308 ZA	ARCHY LAB TECHNIQUE 1-3 TO BE ARRANGED				PHY A 483	5881 A	GENET CLRTR DISEASE 5 TTh	130-320	DEN 216	NUTE							
								NO FRESHMEN MEETS COLLEGE STUDIES PROGRAM REQ										
ARCHY 371	1309 A	ANALYSIS ARCHY DATA 5 TTh	130-420	DEN 115	HAGSTRUM	PHY A 499	> 5882 A	UNDERGRAD RESEARCH VAR TO BE ARRANGED										
		MUST HAVE HAD ARCHY 205						EC DEN M032 MEETS COLLEGE STUDIES PROGRAM REQ										
ARCHY 482	> 1310 A	GEOARCHAEOLOGY 6 M	130-420 130-420	DEN 212 DEN 115	STEM		> 5883 H	3-9 TO BE ARRANGED										
		EC DEN M032						H MEETS COLLEGE STUDIES PROGRAM REQ										
ARCHY 495	1311 A	QUAN ARCH ANAL TECH 5 MTHF	1030-1120	THO 215	WENKE	PHY A 502	5884 A	PRECEPTORIAL READING 6 MTHF	1030-1120	AND 223	ECK							
		GRADS ONLY						OFFERED JOINTLY WITH PHY A 201 AA GRADS ONLY PLUS ONE HR *										
ARCHY 497	> 1312 A	FORMAL THEORY 5 MTHF	1030-1120	DEN 406	DURNELL	PHY A 569	5885 A	DEMOGRAPH ANLYS ANTH 5 MWF	130-320	DEN 212	LEONETTI							
		EC DEN M032						SENORS,GRADS ONLY										
ARCHY 499	> 1313 A	UNDERGRAD RESEARCH VAR TO BE ARRANGED				PHY A 600	> 5886 A	INDEPENDNT STDY/RSCH 1-9 TO BE ARRANGED										
		EC DEN M032						EC DEN M032										
> 1314 H	H	3-9 TO BE ARRANGED				APPLIED MATHEMATICS						ART						
		ANTH MAJORS ONLY				ALL GRADUATE LEVEL CLASSES ARE AVAILABLE TO GRADUATE STUDENTS ONLY. ENTRY CODES ARE REQUIRED FOR 500,600,700 & 800.						ART						
ARCHY 501	1315 A	PRECEPTORIAL READING 6 MTHF	930-1020	JHN 064	GRAYSON	AMATH 351	1166 A	QUANT METHODS I 3 MWF	1030-1120	GUG 410		ART 104	1320 A	INTRO TO DRAWING 3 TTh	830-1120	ART 304		
		OFFERED JOINTLY WITH ARCHY 205 AA GRADS ONLY PLUS ONE HR *						OFFERED JOINTLY WITH MATH 351 A										
ARCHY 520	1316 AA	PRINS ARCHY THEORY 5 MTHF	930-1020 930-1020	JHN 064 SWS 036	WENKE	AMATH 381	1167 A	INTRODUCT MODELING 3 MWF	1130-1220	GUG 410	DUCHAMP							
		OFFERED JOINTLY WITH ARCHY 205 AA PLUS 1 HOUR *						OFFERED JOINTLY WITH MATH 381 A										
ARCHY 575	> 1317 A	ARCHY FIELD DESIGN 6 MW	230-420	DEN 406	DURNELL	AMATH 400	1168 A	METH OF ENGR ANALYS 3 MTHF	830-920	BNS 203								
		GRADS ONLY						OFFERED JOINTLY WITH CH E 400 A										
ARCHY 600	> 1318 A	INDEPENDNT STDY/RSCH 1-9 TO BE ARRANGED				AMATH 401	1169 AA	METHOD APPLIED MATH 4 MWF	130-220 130-220	SG 134 SG 134								
		EC DEN M032						OFFERED JOINTLY WITH ENGR 401 AA										
ARCHY 601	> 1319 A	INTERNSHIP 3-9 TO BE ARRANGED				AMATH 500	> 1172 A	SPEC STDY APPL MATH VAR TO BE ARRANGED										
		CREDIT/NO CREDIT ONLY EC DEN M032																
						AMATH 501	1173 A	AMATH SEMINAR 1 T	230-420	GUG 306								
								CREDIT/NO CREDIT ONLY GRADS ONLY										
						AMATH 502	1174 A	APPLIED MATH CLINIC 1-2 TO BE ARRANGED										
								CREDIT/NO CREDIT ONLY GRADS ONLY										

HOW TO READ COURSE LISTINGS: SEE BACK OF TIME SCHEDULE. > = LIMITED ENROLLMENT IN THIS SECTION, AND STUDENTS MUST OBTAIN ENTRY CODES. * = NEW COURSE (SEE FRONT OF TIME SCHEDULE) H = HONORS COURSE

UNIVERSITY OF WASHINGTON

COLLEGE OF ARTS & SCIENCES

AUTUMM QUARTER 1993

DEPT SLN COURSE TITLE TIME BLDG ROOM INSTR
SPEC CODE SECTION CRD DAY COMMENTS

DEPT SLN COURSE TITLE TIME BLDG ROOM INSTR
SPEC CODE SECTION CRD DAY COMMENTS

DEPT SLN COURSE TITLE TIME BLDG ROOM INSTR
SPEC CODE SECTION CRD DAY COMMENTS

ART (cont.)

ART 485	ADV CERAMIC ART	>1402	A	5	TTh	230-520	CMA	109		
MAJORS ONLY CERAMIC ART; MATERIALS FEE REQ'D										
ART 486	ADVANCED CERAMICS	>1403	A	3-5	TTh	230-520	CMA	109		
OFFERED JOINTLY WITH ART 485 A MAJORS ONLY CERAMIC ART; MATERIALS FEE REQ'D										
ART 496	U/GRAD INTERNSHIP	>1404	A	2-5						
TO BE ARRANGED CREDIT/NO CREDIT ONLY MAJORS ONLY										
ART 498	INDV PROJ-PTG/SCLP	>1405	A	3/5						
TO BE ARRANGED MAJORS ONLY										
ART 499	INDV PROJ-DESIGN	>1406	A	3/5						
TO BE ARRANGED MAJORS ONLY										
ART 512	GRADUATE SEMINAR	>1407	A	3						FAILING,P
TO BE ARRANGED ART H GR MUST REGISTER CONCURRENT WITH 599G										
>1408	B	3								
TO BE ARRANGED										
ART 515	PHOTOGRAPHY	>1409	A	3-15	MW	230-520	ART	022		
OFFERED JOINTLY WITH ART 415 A										
ART 520	PAINTING PRNTNG SEM	>1410	A	3						
TO BE ARRANGED CREDIT/NO CREDIT ONLY										
ART 522	SCULPTURE	>1411	A	3-15						
TO BE ARRANGED										
ART 540	FIBER ARTS	>1412	A	3-15						
TO BE ARRANGED										
ART 547	INDUSTRIAL DESIGN	>1413	A	3-15						
TO BE ARRANGED										
ART 550	PRINTMAKING	>1414	A	3-15						
TO BE ARRANGED										
ART 553	CERAMIC ART	>1415	A	3-15						
TO BE ARRANGED MATERIALS FEE REQUIRED										
ART 556	METAL DESIGN	>1416	A	3-15						
TO BE ARRANGED										
ART 563	PAINTING	>1417	A	3-15						
TO BE ARRANGED										
ART 580	GRAPHIC DESIGN	>1418	A	3-15						
TO BE ARRANGED										
ART 600	INDEPNENT STDY/RSCH	>1419	A	1-9						
TO BE ARRANGED										
ART 700	MASTERS THESIS	>1420	A	1-9						
TO BE ARRANGED										

ART HISTORY

ART H 201	SURV WEST ART-ANC	1421	AA	5	MW	130-220	KNE	120	HALLETT,C	
MEETS FINE ARTS REQUIREMENT OPTL LINK WRIT COURSE: SEE ENGL 197 NO AUDITORS										
1422	AB	5	MW	130-220	KNE	120	HALLETT,C			
TH 930-1020 ART 004										
MEETS FINE ARTS REQUIREMENT OPTL LINK WRIT COURSE: SEE ENGL 197 NO AUDITORS										

1423	AC	5	MW	130-220	KNE	120	HALLETT,C			
TH 930-1020 ART 006										
MEETS FINE ARTS REQUIREMENT OPTL LINK WRIT COURSE: SEE ENGL 197 NO AUDITORS										
1424	AD	5	MW	130-220	KNE	120	HALLETT,C			
TH 1030-1120 ART 004										
MEETS FINE ARTS REQUIREMENT OPTL LINK WRIT COURSE: SEE ENGL 197 NO AUDITORS										
1425	AE	5	MW	130-220	KNE	120	HALLETT,C			
TH 1030-1120 ART 006										
MEETS FINE ARTS REQUIREMENT OPTL LINK WRIT COURSE: SEE ENGL 197 NO AUDITORS										
1426	AF	5	MW	130-220	KNE	120	HALLETT,C			
TH 1130-1220 ART 004										
MEETS FINE ARTS REQUIREMENT OPTL LINK WRIT COURSE: SEE ENGL 197 NO AUDITORS										
1427	AG	5	MW	130-220	KNE	120	HALLETT,C			
TH 1130-1220 ART 006										
MEETS FINE ARTS REQUIREMENT OPTL LINK WRIT COURSE: SEE ENGL 197 NO AUDITORS										
1428	AH	5	MW	130-220	KNE	120	HALLETT,C			
TH 1230-120 ART 004										
MEETS FINE ARTS REQUIREMENT OPTL LINK WRIT COURSE: SEE ENGL 197 NO AUDITORS										
>1429	AJ	5	MW	130-220	KNE	120	HALLETT,C			
TH 1230-120 ART 006										
MEETS FINE ARTS REQUIREMENT ADD CODE REQUIRED (PD.2&3) DROP CODE REQUIRED (PD.2) OPTL LINK WRIT COURSE: SEE ENGL 197 NO AUDITORS										
1430	AJ	5	MW	130-220	KNE	120	HALLETT,C			
TH 130-220 ART 004										
MEETS FINE ARTS REQUIREMENT OPTL LINK WRIT COURSE: SEE ENGL 197 NO AUDITORS										
>1431	AK	5	MW	130-220	KNE	120	HALLETT,C			
TH 130-220 ART 006										
MEETS FINE ARTS REQUIREMENT ADD CODE REQUIRED (PD.2&3) DROP CODE REQUIRED (PD.2) OPTL LINK WRIT COURSE: SEE ENGL 197 NO AUDITORS										
1432	AL	5	MW	130-220	KNE	120	HALLETT,C			
TH 230-320 ART 004										
MEETS FINE ARTS REQUIREMENT ADD CODE REQUIRED (PD.3) OPTL LINK WRIT COURSE: SEE ENGL 197 NO AUDITORS										
ART H 206	SURV NATIVE AM ART	1436	AA	5	MW	1030-1120	KNE	220	WRIGHT	
TH 830-920 ART 317										
MEETS FINE ARTS REQUIREMENT NO AUDITORS										
1437	AB	5	MW	1030-1120	KNE	220	WRIGHT			
TH 930-1020 ART 317										
MEETS FINE ARTS REQUIREMENT NO AUDITORS										
1438	AC	5	MW	1030-1120	KNE	220	WRIGHT			
TH 1030-1120 ART 317										
MEETS FINE ARTS REQUIREMENT NO AUDITORS										
1439	AD	5	MW	1030-1120	KNE	220	WRIGHT			
TH 1130-1220 ART 317										
MEETS FINE ARTS REQUIREMENT NO AUDITORS										
1440	AE	5	MW	1030-1120	KNE	220	WRIGHT			
TH 1230-120 ART 317										
MEETS FINE ARTS REQUIREMENT NO AUDITORS										
1441	AF	5	MW	1030-1120	KNE	220	WRIGHT			
TH 130-220 ART 317										
MEETS FINE ARTS REQUIREMENT NO AUDITORS										
1442	AG	5	MW	1030-1120	KNE	220	WRIGHT			
TH 230-320 ART 317										
MEETS FINE ARTS REQUIREMENT FRESHMEN ONLY (PD.2)										
1443	AH	5	MW	1030-1120	KNE	220	WRIGHT			
TH 330-420 ART 317										
MEETS FINE ARTS REQUIREMENT FRESHMEN ONLY (PD.2)										
ART H 232	PHOTO THEORY & CRIT	1444	A	3	Th	1030-1150	ART	003	BERGER	
MEETS COLLEGE STUDIES PROGRAM REQ STUDENTS MUST REGISTER CONCURRENT WITH ART H 499										
ART H 311	CHINESE ART	1445	A	5	MWThF	930-1020	ART	003	SILBERGELD	
MEETS FINE ARTS REQUIREMENT										

ART H 317	CHADO JAPAN ESTHICS	>1446	A	4	W	230-420	ART	006	MITCHELL	
PLUS 4 HRS LAB: TH AM OR PM ARBORETUM										
ART H 330	TRIBAL ART & PHIL	1447	A	5	MW	1030-1150	ART	003	BRAYMANN	
MEETS FINE ARTS REQUIREMENT										
ART H 340	PRE-CL ART & ARCH	1449	A	3	MW	930-1020	DEN	216	LANGDON	
OFFERED JOINTLY WITH CL AR 340 A MEETS FINE ARTS REQUIREMENT										
ART H 374	NORTHER BAROQUE	1451	U	3	WTh	700-820P	ART	004	OPPERMAN	
MEETS FINE ARTS REQUIREMENT										
ART H 382	THEORY ART CRIT	1452	A	3	Th	1230-150	ART	003	FAILING	
COLLEGE STUDES STUDENTS MUST REGISTER CONCURRENT WITH ART H 499 MEETS COLLEGE STUDES PROGRAM REQ										
ART H 413	TOPICS CHINESE ART	1453	A	3	MW	830-950	ART	006	KNGHT	
ART H GR STUDENTS MUST REGISTER CONCURRENT WITH ART H 599										
ART H 436	SUB-SAHARN ARTS I	1454	A	3	MW	130-220	ART	004	BRAYMANN	
ART H GR STUDENTS MUST REGISTER CONCURRENT W/ART H 599										
ART H 452	ART/RELIG/POL-4-8C	1455	A	3	MW	1130-1250	ART	317	KARTSONS	
OFFERED JOINTLY WITH RELG 442 A ART H GR STUDENTS MUST REGISTER CONCURRENT W/ART H 599										
ART H 463	ITAL REN SCULPTURE	1456	A	3	MW	1230-120	ART	003	SNOW-SMITH	
ART H GR MUST REGISTER CONCURRENT W/ART H 599										
ART H 481	ROMANTICISM	1457	A	3	MW	1030-1150	ART	004	KINGSBURY	
ART H GR MUST REGISTER CONCURRENT W/ART H 599										
ART H 491	20TH C ARCHITECTURE	1458	A	3	MW	1030-1150	GLD	322	CLAUSEN	
MEETS WRITING COURSE REQUIREMENT ART H GR STUDENTS MUST REGISTER CONCURRENT W/ART H 599										
ART H 498	UNDERGRAD PRACTICUM	>1459	A	2-5						
TO BE ARRANGED CREDIT/NO CREDIT ONLY										
ART H 499	INDIVIDUAL PROJECTS	>1460	A	2-5						
TO BE ARRANGED TAKEN CONCURRENTLY W/232 & 382 MEETS COLLEGE STUDIES PROGRAM REQ										
ART H 500	METHODS ART HISTORY	>1461	A	5						CLAUSEN
TO BE ARRANGED										
ART H 551	EARLY CHRIS/MED ART	>1462	A	5						KARTSONS
TO BE ARRANGED										
ART H 561	SEMINAR ITALIAN REN	>1463	A	5						SNOW-SMITH
TO BE ARRANGED										
ART H 598	MASTER'S PRACTICUM	>1464	A	VAR						
TO BE ARRANGED CREDIT/NO CREDIT ONLY										
ART H 599	RDG-WRTG PROJECTS	>1465	A	2						BRAYMANN
TO BE ARRANGED										
>1466	B	2								KARTSONS
TO BE ARRANGED										
>1467	C	2								SNOW-SMITH
TO BE ARRANGED										
>1468	D	2								KINGSBURY
TO BE ARRANGED										
>1469	E	2								CLAUSEN
TO BE ARRANGED										
>1470	F	2								KNGHT
TO BE ARRANGED										
>1471	G	2								FAILING,D
TO BE ARRANGED										
E,C,I,II,II										
ART H 600	INDEPNENT STDY/RSCH	>1472	A	1-9						
TO BE ARRANGED										
ART H 700	MASTERS THESIS	>1473	A	1-10						
TO BE ARRANGED										
ART H 800	DOCTORAL DISSERTATN	>1474	A	1-10						
TO BE ARRANGED										

HOW TO READ COURSE LISTINGS: SEE BACK OF TIME SCHEDULE.

> = LIMITED ENROLLMENT IN THIS SECTION, AND STUDENTS MUST OBTAIN ENTRY CODES.

% = NEW COURSE (SEE FRONT OF TIME SCHEDULE) H = HONORS COURSE

UNIVERSITY OF WASHINGTON

COLLEGE OF ARTS & SCIENCES

AUTUMN QUARTER 1993

DEPT SLN SPEC CODE	COURSE SECTION CRD	TITLE DAY COMMENTS	TIME	BLDG ROOM	INSTR	DEPT SLN SPEC CODE	COURSE SECTION CRD	TITLE DAY COMMENTS	TIME	BLDG ROOM	INSTR	DEPT SLN SPEC CODE	COURSE SECTION CRD	TITLE DAY COMMENTS	TIME	BLDG ROOM	INSTR
ASIAN LANGUAGES & LITERATURE						CHIN 481	ADV READ MOD CHIN					4331	AF	5	T	1030-1120	PAR 108
						2273	A	5	M	100-420	SAV 131	HSIA		MWTF	1030-1120	SAI 113	
						CHIN 499	UNDERGRAD RESEARCH					4332	NO AUDITORS		T	1030-1120	PAR 108
						> 2274	A	3-5	TO BE ARRANGED			AG	5	MWTF	1130-1220	SAI 113	
												4333	NO AUDITORS		T	1030-1120	PAR 108
						CHIN 544	CHIN DIALECTOLOGY					AI	5	MWTF	1130-1220	SAV 131	
						2275	A	3	MW	1030-1150	THO 118	YUE-HASHKOT		MWTF	1030-1120	PAR 108	
												4334	NO AUDITORS		T	1230-120	SAI 113
						CHIN 551	SECOND-YR CLASSICAL								MWTF	1030-1120	PAR 108
						2276	A	5	MW	130-320	SAI 405	KNECHTGES.D		MWTF	1230-120	SAV 153	
						CHIN 564	HISTORY CHIN LIT								T	1030-1120	PAR 108
						2277	A	5	Th	1030-1220	GWN M230			MWTF	1230-120	SAV 153	
						CHIN 560	RDGS VERNAC FICTION								T	1030-1120	PAR 108
						2278	A	5	MWF	1030-1150	SAI 109	BRANDAUER		MWTF	130-120	SAI 307	
						HINDI						4337	BA	5	T	930-1020	KNE 110
						HINDI 311	ELEMENTARY HINDI								MWTF	930-1020	THO 231
						4055	A	5	MWTF	830-920	DEN 302	HINES		MWTF	930-1020	KNE 110	
						4056	B	5	MWTF	830-920	DEN 304	HINES		MWTF	930-1020	PAR 120	
						HINDI 401	ADVANCED HINDI								T	930-1020	KNE 110
						4057	A	5	MWTF	1030-1120	GWN M224	SHAPIRO		MWTF	930-1020	SAV 127	
						HINDI 451	ADVANCED HINDI RDGS								T	930-1020	KNE 110
						4058	A	3	TO BE ARRANGED			ENTWISTLE		MWTF	930-1020	SAV 127	
						HINDI 499	UNDERGRAD RESEARCH								T	930-1020	KNE 110
						> 4059	A	3-5	TO BE ARRANGED					MWTF	1030-1120	PAR 120	
						INDIAN						4341	BE	5	T	930-1020	KNE 110
						INDN 403	INTRO WRITTEN URDU								MWTF	1030-1120	SAV 131
						4300	A	3	MW	130-220	SAV 311	HINES		MWTF	930-1020	KNE 110	
						INDN 404	READINGS URDU LIT								T	930-1020	KNE 110
						4301	A	3	Th	130-220	SAV 326	HINES.N		MWTF	1130-1220	SAV 131	
						INDN 499	UNDERGRAD RESEARCH								T	930-1020	KNE 110
						> 4302	A	3-5	TO BE ARRANGED					MWTF	1230-120	SAI 113	
						INDONESIAN						4343	BG	5	T	930-1020	KNE 110
						INDON 111	ELEM INDONESIAN								MWTF	1130-1220	SAI 113
						4303	A	5	MWTF	1130-1220	SAV 326			MWTF	930-1020	KNE 110	
						INDON 211	INTERMED INDONESIAN								T	930-1020	KNE 110
						4304	A	5	MWTF	1030-1120	THO 217			MWTF	130-220	SAI 307	
						INDON 311	ADVANCED INDONESIAN								T	930-1020	KNE 110
						4305	A	5	MWTF	1230-120	SAV 326	OEI		MWTF	1230-120	SAV 153	
						JAPANESE						4345	BI	5	T	930-1020	KNE 110
						JAPAN 111	FIRST-YEAR JAPANESE								MWTF	1030-1120	KNE 110
						4326	AA	5	T	1030-1120	PAR 108	BROCKETT		MWTF	130-220	SAI 105	
														MWTF	1030-1120	SAI 105	
														T	1030-1120	BAG 131	
														MWTF	1030-1120	SAV 146	
														T	1030-1120	BAG 131	
														MWTF	1130-1220	MLR 302A	
														T	1030-1120	BAG 131	
														MWTF	1130-1220	MLR 302B	
														T	1030-1120	BAG 131	
														MWTF	130-220	SAI 313	
														T	1030-1120	BAG 131	
														MWTF	130-220	SAI 311	
														T	1030-1120	BAG 131	
														MWTF	130-220	SAI 311	
														T	1030-1120	BAG 131	
														MWTF	930-1020	SAV 153	
														T	1030-1120	MOR 220	
														MWTF	930-1020	SAV 153	
														T	1030-1120	MOR 220	
														MWTF	930-1020	SAV 153	

HOW TO READ COURSE LISTINGS: SEE BACK OF TIME SCHEDULE.

> = LIMITED ENROLLMENT IN THIS SECTION, AND STUDENTS MUST OBTAIN ENTRY CODES.

% = NEW COURSE (SEE FRONT OF TIME SCHEDULE) H = HONORS COURSE

UNIVERSITY OF WASHINGTON

AUTUMM QUARTER 1993

COLLEGE OF ARTS & SCIENCES

DEPT SLN SPEC CODE	COURSE SECTION CRD	TITLE DAY COMMENTS	TIME	BLDG ROOM	INSTR
JAPANESE (cont.)					
4358	AB 5	Th	1030-1120	MCOR 220	
> 4359	AC 5	MTRF	1030-1120	SAV 153	
		MTRF	1130-1220	MCOR 220	
				SAV 153	
		EC GWN M212			
JAPAN 321	JAPN LIT & FILM				
4360	A 5	MWF	900-1020	SMI 311	MARKUS
		MEETS LANG & LITERATURE REQUIREMENT MEETS WRITING COURSE REQUIREMENT			
JAPAN 431	RDGS MOD JAPAN LIT				
> 4361	A 5	TTh	930-1120	SAV M250	RUBENJ
		EC GWN M239			
JAPAN 440	INTRO JAPAN LING				
7366	A 5	TTh	130-320	SAV 315	BROCKETT
JAPAN 471	CLCSL JAPAN GRAMMAR				
4362	A 5	MWF	1130-1250	SMI 311	MARKUSA
JAPAN 499	UNDERGRAD RESEARCH				
> 4363	A 3-5		TO BE ARRANGED		
		EC GWN 225			
JAPAN 540	SOKR JAPANESE LING				
4364	A 3	Th	330-520	SAV M250	BROCKETT
JAPAN 560	DVPT MOD JAPAN FICT				
> 4365	A 5	TTh	130-320	THO 118	RUBEN
		EC GWN M239 PLUS ONE HR *			
KOREAN					
KOR 301	INTRO TO KOREAN				
> 4366	A 5	MTWTF	830-920	SAV 131	KIM
		EC GWN M246			
> 4367	B 5	MTWTF	830-920	SAV 153	
		EC GWN M246			
> 4368	C 5	MTWTF	830-920	SMI 113	
		EC GWN M246			
KOR 311	MIXED SCRIPT WRITING				
> 4369	A 5	MTWTF	930-1020	SMI 404	KIM
		EC GWN M246 NO AUDITORS			
> 4370	B 5	MTWTF	930-1020	SAV 146	
		EC GWN M246 NO AUDITORS			
KOR 411	RDGS CONTEMP KOREAN				
4371	A 5	MTWTF	1030-1120	SMI 111	KOALS
		NO AUDITORS			
KOR 415	SOCIAL SCI LIT				
4372	A 3	TTh	1130-1245	GWN M224	KIM
		NO AUDITORS			
KOR 499	INDEPENDENT STUDY				
> 4373	A 3-5		TO BE ARRANGED		
		EC GWN 225			
SANSKRIT					
SHIKRT 301	INTRO TO SANSKRIT				
6656	A 5	MTWTF	930-1020	SMI 307	SALOMON
SHIKRT 401	INTERMED SANSKRIT				
6657	A 5	TTh	1030-1220	GWN M226	COX
SHIKRT 411	ADVANCED SANSKRIT				
6658	A 5	TTh	130-320	SAV 151	COX
SHIKRT 491	VEDIC STUDIES				
6659	A 3	MW	130-250	SMI 404	
SHIKRT 499	UNDERGRAD RESEARCH				
> 6660	A 3-5		TO BE ARRANGED		
		EC GWN 225			
SHIKRT 560	RDGS PHILOS SHIKRT				
6661	A 3	Th	TO BE ARRANGED		POTTER
		PREREQ: SHIKRT 494 OR PERM OF INSTR			

HOW TO READ COURSE LISTINGS: SEE BACK OF TIME SCHEDULE.

DEPT SLN SPEC CODE	COURSE SECTION CRD	TITLE DAY COMMENTS	TIME	BLDG ROOM	INSTR
TAMIL					
TAMIL 311	ELEMENTARY TAMIL				
7078	A 5	MTWTF	930-1020	GWN M224	RENGANATHAN
TAMIL 321	INTERMED TAMIL				
7079	A 5		TO BE ARRANGED		RENGANATHAN
TAMIL 499	UNDERGRAD RESEARCH				
> 7080	A 3-5		TO BE ARRANGED		
		EC GWN 225			
THAI					
THAI 301	BASIC THAI				
7102	A 5	MTWTF	1230-120	SMI 313	KESAVATANA-D
THAI401	INTERMED THAI				
7103	A 5	MTWTF	130-220	SMI 107	KESAVATANA-D
THAI 411	READINGS IN THAI				
7104	A 5	MTWTF	230-320	SMI 107	KESAVATANA-D
THAI 499	UNDERGRAD RESEARCH				
> 7105	A 3-5		TO BE ARRANGED		
		EC GWN 225			
TIBETAN					
TIB 307	INTERMED COLLOQ TIB				
7106	A 5	M TTh	930-1020	SAV M250	NORRANG
			930-1120	SMI 109	
TIB 311	LITERARY TIBETAN				
7107	A 3	MWF	830-920	SMI 111	VAN DER KUIJ
TIB 411	READINGS IN TIBETAN				
7108	A 3	MWF	1030-1120	GWN M226	VAN DER KUIJ
TIB 499	UNDERGRAD RESEARCH				
> 7109	A 3-5		TO BE ARRANGED		
		EC GWN 225			
TIB 541	INTRO TO TIB PHILOL				
7110	A 3	MW	230-350	SAV 151	VAN DER KUIJ
TURKIC					
TKIC 301	ELEMENTARY UZBEK				
7111	A 5	MTWTF	830-920	DEN 213	CIRTAULTAS
TKIC 304	INTRO TO KAZAKH				
7112	A 3	MWF	930-1020	DEN 211	CIRTAULTAS
TKIC 405	INTERMEDIATE UZBEK				
7364	A 3	MWF	1030-1120	DEN 213	CIRTAULTAS
TKIC 481	UZBEK MORPH & SYN				
7114	A 3	MTWTF	830-920	DEN 211	CIRTAULTAS
TKIC 499	UNDERGRAD RESEARCH				
> 7115	A 3-5		TO BE ARRANGED		
		EC GWN 225			
VIETNAMESE					
VIET 111	1ST-YEAR VIETNAMESE				
> 7250	A 5	MTWTF	1030-1120	THO 202	NGUYEN
		EC GWN 225			
VIET 211	2ND-YEAR VIETNAMESE				
> 7251	A 5	MTWTF	930-1020	THO 235	NGUYEN
		EC GWN 225			
VIET 214	ACCEL VIETNAMESE				
> 7252	A 5	MWTh	1230-150	THO 231	NGUYENK
		CREDIT/NO CREDIT ONLY EC GWN 225			

> = LIMITED ENROLLMENT IN THIS SECTION, AND STUDENTS MUST OBTAIN ENTRY CODES.

DEPT SLN SPEC CODE	COURSE SECTION CRD	TITLE DAY COMMENTS	TIME	BLDG ROOM	INSTR
ASTRONOMY					
ASTR 101	ASTRONOMY				
1481	AA 5	MWF	1030-1120	ARC 147	BAUCK
		T	830-920	JHN 223	
		Th	830-920	JHN 214	
		MEETS NATURAL SCIENCE REQUIREMENT			
1482	AB 5	MWF	1030-1120	ARC 147	BAUCK
		T	830-920	JHN 214	
		Th	830-920	JHN 223	
		MEETS NATURAL SCIENCE REQUIREMENT			
1483	AC 5	MWF	1030-1120	ARC 147	BAUCK
		T	930-1020	JHN 223	
		Th	930-1020	JHN 214	
		MEETS NATURAL SCIENCE REQUIREMENT			
1484	AD 5	MWF	1030-1120	ARC 147	BAUCK
		T	930-1020	JHN 214	
		Th	930-1020	JHN 223	
		MEETS NATURAL SCIENCE REQUIREMENT			
1485	AE 5	MWF	1030-1120	ARC 147	BAUCK
		T	1030-1120	JHN 223	
		Th	1030-1120	MUE 155	
		MEETS NATURAL SCIENCE REQUIREMENT			
1486	AF 5	MWF	1030-1120	ARC 147	BAUCK
		T	1030-1120	EEB 108	
		Th	1030-1120	JHN 223	
		MEETS NATURAL SCIENCE REQUIREMENT			
1487	AG 5	MWF	1030-1120	ARC 147	BAUCK
		T	1130-1220	JHN 223	
		Th	1130-1220	JHN 214	
		MEETS NATURAL SCIENCE REQUIREMENT			
1488	AH 5	MWF	1030-1120	ARC 147	BAUCK
		T	1130-1220	JHN 214	
		Th	1130-1220	JHN 223	
		MEETS NATURAL SCIENCE REQUIREMENT			
1489	AI 5	MWF	1030-1120	ARC 147	BAUCK
		T	1230-120	JHN 223	
		Th	1230-120	JHN 214	
		MEETS NATURAL SCIENCE REQUIREMENT			
1490	AJ 5	MWF	1030-1120	ARC 147	BAUCK
		T	1230-120	JHN 214	
		Th	1230-120	JHN 223	
		MEETS NATURAL SCIENCE REQUIREMENT			
1492	U 5	MW	700-920P	PHY 314	
		MEETS NATURAL SCIENCE REQUIREMENT			
ASTR 150	THE PLANETS				
1493	AA 5	MWF	930-1020	GUG 224	HODGE
		M	830-920	JHN 223	
		W	830-920	JHN 223	
		MEETS NATURAL SCIENCE REQUIREMENT			
1494	AB 5	MWF	930-1020	GUG 224	HODGE
		M	1030-1120	JHN 223	
		W	1030-1120	JHN 223	
		MEETS NATURAL SCIENCE REQUIREMENT			
1495	AC 5	MWF	930-1020	GUG 224	HODGE
		M	1130-1220	JHN 223	
		W	1130-1220	JHN 223	
		MEETS NATURAL SCIENCE REQUIREMENT			
1496	AD 5	MWF	930-1020	GUG 224	HODGE
		M	1230-120	JHN 223	
		W	1230-120	JHN 223	
		MEETS NATURAL SCIENCE REQUIREMENT			
1497	AE 5	MWF	930-1020	GUG 224	HODGE
		M	130-220	JHN 223	
		W	130-220	JHN 223	
		MEETS NATURAL SCIENCE REQUIREMENT			
1498	AF 5	MWF	930-1020	GUG 224	HODGE
		M	230-320	JHN 223	
		W	230-320	JHN 223	
		MEETS NATURAL SCIENCE REQUIREMENT			
1499	AG 5	MWF	930-1020	GUG 224	HODGE
		F	1130-120	JHN 223	
		MEETS NATURAL SCIENCE REQUIREMENT			
1500	AH 5	MWF	930-1020	GUG 224	HODGE
		F	130-320	JHN 223	
		MEETS NATURAL SCIENCE REQUIREMENT			
1501	AI 5	MWF	930-1020	GUG 224	HODGE
		T	130-220	JHN 223	
		Th	130-220	JHN 223	
		MEETS NATURAL SCIENCE REQUIREMENT			
1502	AJ 5	MWF	930-1020	GUG 224	HODGE
		T	230-320	JHN 223	
		Th	230-320	JHN 223	
		MEETS NATURAL SCIENCE REQUIREMENT			
ASTR 190	TOPICS IN ASTRONOMY				
1503	A 3	TTh	1030-1145	JHN 119	
		MEETS NATURAL SCIENCE REQUIREMENT			
ASTR 301	ASTR FOR SCI & ENGR				
1504	A 3	TTh	1030-1145	JHN 123	LAKE
		MEETS NATURAL SCIENCE REQUIREMENT			
ASTR 321	SOLAR SYSTEM				
1505	A 3	TTh	130-250	JHN 123	BROWN/LEED
ASTR 421	STELLAR OBSN THEORY				
1506	A 3	MW	130-220	JHN 123	WALLERSTEIN

% = NEW COURSE (SEE FRONT OF TIME SCHEDULE) H = HONORS COURSE

UNIVERSITY OF WASHINGTON

COLLEGE OF ARTS & SCIENCES

AUTUMN QUARTER 1993

DEPT	COURSE	CRD	TITLE	TIME	BLDG	ROOM	INSTR
SUN	SECTION		DAY				
SPEC	CODE		COMMENTS				

ASTRONOMY (cont.)

ASTR 499 UNDERGRAD RESEARCH
> 1507 A 1 VAR TO BE ARRANGED
EC PHY 260

ASTR 500 ASTRON INSTRUCTION
1508 A 1 TO BE ARRANGED
CREDIT/NO CREDIT ONLY

ASTR 521 STELLAR ATMOSPHERES
1509 A 3 MWF 230-345 JHN 437 NELSON

ASTR 531 STELLAR INTERIORS
1510 A 4 MWF 1230-120 JHN 214 BOHM

ASTR 576 ASTRON COLLOQUIUM
1511 A 1 Th 330-450 PHY 314 MARGON
CREDIT/NO CREDIT ONLY

ASTR 600 INDEPKDNT-STDY/RSCH
> 1512 A 1-9 TO BE ARRANGED
EC PHY 260

ASTR 700 MASTERS THESIS
> 1513 A 1-9 TO BE ARRANGED
EC PHY 260

ASTR 800 DOCTORAL DISSERTATN
> 1514 A 1-9 TO BE ARRANGED
EC PHY 260

ATMOSPHERIC SCIENCES

INTENDED FOR NONMAJORS

ATM S 101 WEATHER
1515 AA 5 MTWTh 1030-1120 GWN 301 BATTISTI
1030-1120 PHY 152
MEETS NATURAL SCIENCE REQUIREMENT

1516 AB 5 MTWTh 1030-1120 GWN 301 BATTISTI
1030-1120 ARC 021
MEETS NATURAL SCIENCE REQUIREMENT

1517 AC 5 MTWTh 1030-1120 GWN 301 BATTISTI
1130-1220 LOW 113
MEETS NATURAL SCIENCE REQUIREMENT

1518 AD 5 MTWTh 1030-1120 GWN 301 BATTISTI
1130-1220 BAG 154
MEETS NATURAL SCIENCE REQUIREMENT

1519 AE 5 MTWTh 1030-1120 GWN 301 BATTISTI
1230-120 BNS 203
MEETS NATURAL SCIENCE REQUIREMENT

1520 AF 5 MTWTh 1030-1120 BNS 203 BATTISTI
1230-120
MEETS NATURAL SCIENCE REQUIREMENT

ATM S 301 INTRO TO ATMOSP SC
1521 A 5 MTWThF 830-920 JHN 064 HOUZE
MEETS NATURAL SCIENCE REQUIREMENT

ATM S 319 MICROCLIMATOLOGY
1522 A 3 MWF 1230-120 BLD 392 FRITSCHEN
OFFERED JOINTLY WITH F E 319 A

ATM S 362 INSTRUMENTS OBS
1523 ZN 4 MWF 230-420 ATG 610 KATSAROS WAGGONER
MEETS WRITING COURSE REQUIREMENT

ATM S 390 H-TUTORIAL ATM SCI
> 1524 A VAR TO BE ARRANGED
H EC ATG 408

ATM S 431 ATMOSPHERIC PHYSICS
1525 A 5 MTWThF 930-1020 ATG 310C HARRISON

ATM S 441 ATMOS MOTIONS I
1526 A 3 MWF 1130-1220 ATG 610 HOLTEN

ATM S 458 INTRO AIR CHEMISTRY
1527 AA 4 MWF 130-220 CHL 021 GAMDAON
TO BE ARRANGED
OFFERED JOINTLY WITH CHEM 458 AA
LAB *

ATM S 492 METEOR/CLIMTOLOGY READ
> 1528 A VAR TO BE ARRANGED
CREDIT/NO CREDIT ONLY
EC ATG 408
PERM OF INSTR

ATM S 501 PHYS. METEOROLOGY
1529 A 5 MTWThF 930-1020 ATG 610 HOBBS
TAKEN CONCUR WITH 502

HOW TO READ COURSE LISTINGS: SEE BACK OF TIME SCHEDULE.

DEPT	COURSE	CRD	TITLE	TIME	BLDG	ROOM	INSTR
SUN	SECTION		DAY				
SPEC	CODE		COMMENTS				

ATM S 502 INTRO DYNAMIC MET
1530 AA 4 MTWThF 1030-1120 ATG 610 SARACHEK
TAKEN CONCUR WITH 501

ATM S 511 FORMATION SNOW & ICE
1531 A 3 Th 130-245 ATG 406 WARREN
OFFERED JOINTLY WITH GPHYS 511 A
PERM OF INSTR

ATM S 521 SEM ATM DYM
1532 A VAR Th 330-420 ATG 310C HOLTEN
CREDIT/NO CREDIT ONLY
PERM OF INSTR

ATM S 523 SMNR CLOUDS PRECIP
1533 A VAR Th 1230-120 ATG 310C HOBBS
CREDIT/NO CREDIT ONLY
PERM OF INSTR

ATM S 524 SMNR ENERGY TRANSFR
1534 A VAR Th 1130-1220 ATG 310C BROWN
CREDIT/NO CREDIT ONLY
PERM OF INSTR

ATM S 532 ATMOS RAD-SHORTWAVE
1535 A 3 MWF 1030-1120 ATG 310C LEVY
OFFERED JOINTLY WITH GPHYS 532 A

ATM S 581 NUMERICAL MODEL I
1536 A 3 MWF 1230-120 ATG 610 BRETHERTON

ATM S 600 INDEPKDNT STDY/RSCH
> 1537 A 1-9 TO BE ARRANGED
CREDIT/NO CREDIT ONLY
EC ATG 408

ATM S 700 MASTERS THESIS
> 1538 A 1-9 TO BE ARRANGED
EC ATG 408

ATM S 800 DOCTORAL DISSERTATN
> 1539 A 1-9 TO BE ARRANGED
EC ATG 408

BIOLOGY

BIOL 100 INTRODUCTRY BIOLOGY
1714 AA 5 MTWTh 1130-1220 AND 223 KAREIVA
T 930-1120 HCK 446
OFFERED JOINTLY WITH BIOL 150 AA
MEETS NATURAL SCIENCE REQUIREMENT
STUDENTS NOT ATTENDING FIRST LAB
MAY BE DROPPED

1715 AB 5 MTWTh 1130-1220 AND 223 KAREIVA
1230-220 HCK 446
OFFERED JOINTLY WITH BIOL 150 AB
MEETS NATURAL SCIENCE REQUIREMENT
STUDENTS NOT ATTENDING FIRST LAB
MAY BE DROPPED

1716 AC 5 MTWTh 1130-1220 AND 223 KAREIVA
230-420 HCK 446
OFFERED JOINTLY WITH BIOL 150 AC
MEETS NATURAL SCIENCE REQUIREMENT
STUDENTS NOT ATTENDING THE FIRST
LAB MAY BE DROPPED

1717 AD 5 MTWTh 1130-1220 AND 223 KAREIVA
1230-220 HCK 446
OFFERED JOINTLY WITH BIOL 150 AD
MEETS NATURAL SCIENCE REQUIREMENT
STUDENTS NOT ATTENDING THE FIRST
LAB MAY BE DROPPED

1718 AE 5 MTWTh 1130-1220 AND 223 KAREIVA
830-1020 HCK 446
OFFERED JOINTLY WITH BIOL 150 AE
MEETS NATURAL SCIENCE REQUIREMENT
STUDENTS NOT ATTENDING THE FIRST
LAB MAY BE DROPPED

1719 AF 5 MTWTh 1130-1220 AND 223 KAREIVA
1030-1220 HCK 446
OFFERED JOINTLY WITH BIOL 150 AF
MEETS NATURAL SCIENCE REQUIREMENT
STUDENTS NOT ATTENDING THE FIRST
LAB MAY BE DROPPED

1720 AG 5 MTWTh 1130-1220 AND 223 KAREIVA
1230-220 HCK 446
OFFERED JOINTLY WITH BIOL 150 AG
MEETS NATURAL SCIENCE REQUIREMENT
STUDENTS NOT ATTENDING THE FIRST
LAB MAY BE DROPPED

BIOL 101 GENERAL BIOLOGY
1721 AA 5 MTWTh 1230-120 KNE 110 DANIEL
T 830-1120 HCK 243
MEETS NATURAL SCIENCE REQUIREMENT
STUDENTS NOT ATTENDING THE FIRST
LAB MAY BE DROPPED

1722 AB 5 MTWTh 1230-120 KNE 110 DANIEL
T 200-450 HCK 243 COMAI
MEETS NATURAL SCIENCE REQUIREMENT
STUDENTS NOT ATTENDING THE FIRST
LAB MAY BE DROPPED

DEPT	COURSE	CRD	TITLE	TIME	BLDG	ROOM	INSTR
SUN	SECTION		DAY				
SPEC	CODE		COMMENTS				

1723 AC 5 MTWTh 1230-120 KNE 110 DANIEL
T 200-450 HCK 247 COMAI
MEETS NATURAL SCIENCE REQUIREMENT
STUDENTS NOT ATTENDING THE FIRST
LAB MAY BE DROPPED

1724 AD 5 MTWTh 1230-120 KNE 110 DANIEL
W 200-450 HCK 243 COMAI
MEETS NATURAL SCIENCE REQUIREMENT
STUDENTS NOT ATTENDING THE FIRST
LAB MAY BE DROPPED

1725 AE 5 MTWTh 1230-120 KNE 110 DANIEL
W 200-450 HCK 247 COMAI
MEETS NATURAL SCIENCE REQUIREMENT
STUDENTS NOT ATTENDING THE FIRST
LAB MAY BE DROPPED

1726 AF 5 MTWTh 1230-120 KNE 110 DANIEL
Th 830-1120 HCK 243 COMAI
MEETS NATURAL SCIENCE REQUIREMENT
STUDENTS NOT ATTENDING THE FIRST
LAB MAY BE DROPPED

1727 AG 5 MTWTh 1230-120 KNE 110 DANIEL
Th 930-1220 HCK 247 COMAI
MEETS NATURAL SCIENCE REQUIREMENT
STUDENTS NOT ATTENDING THE FIRST
LAB MAY BE DROPPED

1728 AH 5 MTWTh 1230-120 KNE 110 DANIEL
Th 1230-320 HCK 243 COMAI
MEETS NATURAL SCIENCE REQUIREMENT
STUDENTS NOT ATTENDING THE FIRST
LAB MAY BE DROPPED

1729 AI 5 MTWTh 1230-120 KNE 110 DANIEL
Th 130-420 HCK 247 COMAI
MEETS NATURAL SCIENCE REQUIREMENT
STUDENTS NOT ATTENDING THE FIRST
LAB MAY BE DROPPED

BIOL 103 INTRO TO BIOLOGY
> 1730 AA 5 M 830-920 HCK 218 COMAI
TWTTh 830-1020
CREDIT/NO CREDIT ONLY
MEETS NATURAL SCIENCE REQUIREMENT
EC HCK 318 OR EOP COUNSELORS
PRIORITY TO HLTH SCI/BIOL STUDENTS;
OTHERS INCLUDING OTHER EOP MJ
BY PERM

BIOL 104 BIOL FOR EL TCHRS
1731 AA 5 M 1030-1120 HCK 218 EDWARDS
TWTTh 1030-1220 HCK 218
MEETS NATURAL SCIENCE REQUIREMENT
NO FRESHMEN/SOPHOMORS
FR/SO BY PERM ONLY
OTHERS BY PERM

BIOL 110 BIOL HEALTH PROFESS
> 1732 A 2 W 130-220 HCK 324 RUSSELL
M 1230-220 HCK 218 MEHARY
CREDIT/NO CREDIT ONLY
EOP STUDENTS ONLY
EC HCK 318

> 1733 AB 2 W 130-220 HCK 324 RUSSELL
M 230-420 HCK 218 MEHARY
CREDIT/NO CREDIT ONLY
EOP STUDENTS ONLY
EC HCK 318

> 1734 AC 2 W 130-220 HCK 324 RUSSELL
T 1230-220 HCK 218 MEHARY
CREDIT/NO CREDIT ONLY
EOP STUDENTS ONLY
EC HCK 318

> 1735 AD 2 W 130-220 HCK 324 RUSSELL
T 230-420 HCK 218 MEHARY
CREDIT/NO CREDIT ONLY
EOP STUDENTS ONLY
EC HCK 318

BIOL 113 BIOLOGY TUTORIAL
> 1736 A 1-3 TO BE ARRANGED
CREDIT/NO CREDIT ONLY
EC HCK 318
TUTORIAL FOR EOP STUDENTS ENROLLED
IN ZOOL-118, BIOL 201 & 202
OTHERS BY PERM

BIOL 150 BIOL-THE ORGANISM
1737 AA 5 MTWTh 1130-1220 AND 223 KAREIVA
T 930-1120 HCK 446
OFFERED JOINTLY WITH BIOL 100 AA
MEETS NATURAL SCIENCE REQUIREMENT
STUDENTS NOT ATTENDING THE FIRST
LAB MAY BE DROPPED
MEETS COLLEGE STUDIES PROGRAM REQ

1738 AB 5 MTWTh 1130-1220 AND 223 KAREIVA
T 1230-220 HCK 446
OFFERED JOINTLY WITH BIOL 100 AB
MEETS NATURAL SCIENCE REQUIREMENT
STUDENTS NOT ATTENDING THE FIRST
LAB MAY BE DROPPED
MEETS COLLEGE STUDIES PROGRAM REQ

=> LIMITED ENROLLMENT IN THIS SECTION, AND STUDENTS MUST OBTAIN ENTRY CODES.

% = NEW COURSE (SEE FRONT OF TIME SCHEDULE) H = HONORS COURSE

UNIVERSITY OF WASHINGTON

AUTUMN QUARTER 1993

COLLEGE OF ARTS & SCIENCES

DEPT SLN. SPEC CODE	COURSE SECTION COMMENTS	CRD	DAY COMMENTS	TIME	BLDG ROOM	INSTR
BIOLOGY (cont.)						
1739 AC	5	MTWF	1130-1220	AND 223	KAREVA	
	T		230-420	HCK 446		
	OFFERED JOINTLY WITH BIOL 100 AC MEETS NATURAL SCIENCE REQUIREMENT STUDENTS NOT ATTENDING THE FIRST LAB MAY BE DROPPED MEETS COLLEGE STUDIES PROGRAM REQ					
1740 AD	5	MTWF	1130-1220	AND 223	KAREVA	
	W		1230-220	HCK 446		
	OFFERED JOINTLY WITH BIOL 100 AD MEETS NATURAL SCIENCE REQUIREMENT STUDENTS NOT ATTENDING THE FIRST LAB MAY BE DROPPED MEETS COLLEGE STUDIES PROGRAM REQ					
1741 AE	5	MTWF	1130-1220	AND 223	KAREVA	
	Th		830-1020	HCK 446		
	OFFERED JOINTLY WITH BIOL 100 AE MEETS NATURAL SCIENCE REQUIREMENT STUDENTS NOT ATTENDING THE FIRST LAB MAY BE DROPPED MEETS COLLEGE STUDIES PROGRAM REQ					
1742 AF	5	MTWF	1130-1220	AND 223	KAREVA	
	Th		1030-1120	HCK 446		
	OFFERED JOINTLY WITH BIOL 100 AF MEETS NATURAL SCIENCE REQUIREMENT STUDENTS NOT ATTENDING THE FIRST LAB MAY BE DROPPED MEETS COLLEGE STUDIES PROGRAM REQ					
1743 AG	5	MTWF	1130-1220	AND 223	KAREVA	
	Th		1230-220	HCK 446		
	OFFERED JOINTLY WITH BIOL 100 AG MEETS NATURAL SCIENCE REQUIREMENT STUDENTS NOT ATTENDING THE FIRST LAB MAY BE DROPPED MEETS COLLEGE STUDIES PROGRAM REQ					
FOR BIOLOGY 201, 202, 203: PRIOR OR CURRENT ENROLLMENT IN CHEM 140, 150, AND 160 REQUIRED. BIOL 201 REQUIRED FOR 202 OR 203. FRESHMEN PERIOD II AND III ONLY, BY EC (HCK 318). NO REPEAT REGISTRATION ALLOWED PERIOD I AND II STUDENTS PLANNING TO TAKE CHEM 160 IN THE SUMMER SHOULD CONSULT THE BIOLOGY OFFICE (HCK 318). STUDENTS NOT ATTENDING THE FIRST LAB MAY BE DROPPED.						
BIOL 201 INTRODUCTORY BIOLOGY						
>1744 AA	5	MTWF	1230-120	SMI 120	CHAMPOUX	
	T		200-450	HCK 143		
	MEETS NATURAL SCIENCE REQUIREMENT NO FRESHMEN (PD.1&2) EC HCK 318					
	TRANSFER, RETURNING STUDENTS INTEREST GROUP ONLY					
1745 AB	5	MTWF	1230-120P	SMI 120	CHAMPOUX	
	T		230-520	HCK 147		
	MEETS NATURAL SCIENCE REQUIREMENT ADD CODE REQUIRED (PD.3) NO FRESHMEN (PD.1&2) EC HCK 318					
1746 AC	5	MTWF	1230-120P	SMI 120	CHAMPOUX	
	W		830-1120	HCK 143		
	MEETS NATURAL SCIENCE REQUIREMENT ADD CODE REQUIRED (PD.3) NO FRESHMEN (PD.1&2) EC HCK 318					
1747 AD	5	MTWF	1230-120	SMI 120	CHAMPOUX	
	W		200-450	HCK 143		
	MEETS NATURAL SCIENCE REQUIREMENT ADD CODE REQUIRED (PD.3) NO FRESHMEN (PD.1&2) EC HCK 318					
1748 AE	5	MTWF	1230-120	SMI 120	CHAMPOUX	
	W		200-450	HCK 147		
	MEETS NATURAL SCIENCE REQUIREMENT ADD CODE REQUIRED (PD.3) NO FRESHMEN (PD.1&2) EC HCK 318					
1749 AF	5	MTWF	1230-120	SMI 120	CHAMPOUX	
	W		600-850P	HCK 143		
	MEETS NATURAL SCIENCE REQUIREMENT ADD CODE REQUIRED (PD.3) NO FRESHMEN (PD.1&2) EC HCK 318					
1750 AG	5	MTWF	1230-120	SMI 120	CHAMPOUX	
	W		600-850P	HCK 147		
	MEETS NATURAL SCIENCE REQUIREMENT ADD CODE REQUIRED (PD.3) NO FRESHMEN (PD.1&2) EC HCK 318					
1751 AH	5	MTWF	1230-120	SMI 120	CHAMPOUX	
	Th		830-1120	HCK 143		
	MEETS NATURAL SCIENCE REQUIREMENT ADD CODE REQUIRED (PD.3) NO FRESHMEN (PD.1&2) EC HCK 318					
1752 AI	5	MTWF	1230-120	SMI 120	CHAMPOUX	
	Th		930-1220	HCK 147		
	MEETS NATURAL SCIENCE REQUIREMENT ADD CODE REQUIRED (PD.3) NO FRESHMEN (PD.1&2) EC HCK 318					

DEPT SLN. SPEC CODE	COURSE SECTION COMMENTS	CRD	DAY COMMENTS	TIME	BLDG ROOM	INSTR
1753 AJ	5	MTWF	1230-120	SMI 120	CHAMPOUX	
	Th		130-420	HCK 143		
	MEETS NATURAL SCIENCE REQUIREMENT ADD CODE REQUIRED (PD.3) NO FRESHMEN (PD.1&2) EC HCK 318					
1754 AK	5	MTWF	1230-120	SMI 120	CHAMPOUX	
	Th		230-520	HCK 147		
	MEETS NATURAL SCIENCE REQUIREMENT ADD CODE REQUIRED (PD.3) NO FRESHMEN (PD.1&2) EC HCK 318					
FOR BIOLOGY 201, 202, 203: PRIOR OR CURRENT ENROLLMENT IN CHEM 140, 150, AND 160 REQUIRED. BIOL 201 REQUIRED FOR 202 OR 203. FRESHMEN PERIOD II AND III ONLY, BY EC (HCK 318). NO REPEAT REGISTRATION ALLOWED PERIOD I AND II STUDENTS PLANNING TO TAKE CHEM 160 IN THE SUMMER SHOULD CONSULT THE BIOLOGY OFFICE (HCK 318). STUDENTS NOT ATTENDING THE FIRST LAB MAY BE DROPPED.						
BIOL 202 INTRODUCTORY BIOLOGY						
1755 AA	5	MTWF	830-920	HCK 132	BAKKENA	
	T		1000-1250	HCK 144	STERNER	
	MEETS NATURAL SCIENCE REQUIREMENT ADD CODE REQUIRED (PD.3) NO FRESHMEN (PD.3) EC HCK 318					
1756 AB	5	MTWF	830-920	HCK 132	BAKKENA	
	T		130-420	HCK 144	STERNER	
	MEETS NATURAL SCIENCE REQUIREMENT ADD CODE REQUIRED (PD.3) NO FRESHMEN (PD.3) EC HCK 318					
1757 AC	5	MTWF	830-920	HCK 132	BAKKENA	
	W		130-420	HCK 144	STERNER	
	MEETS NATURAL SCIENCE REQUIREMENT ADD CODE REQUIRED (PD.3) NO JUDGERS (PD.3) EC HCK 318					
1758 AD	5	MTWF	830-920	HCK 132	BAKKENA	
	Th		930-1220	HCK 144	STERNER	
	MEETS NATURAL SCIENCE REQUIREMENT ADD CODE REQUIRED (PD.3) NO FRESHMEN (PD.3) EC HCK 318					
1759 AE	5	MTWF	830-920	HCK 132	BAKKENA	
	Th		130-420	HCK 144	STERNER	
	MEETS NATURAL SCIENCE REQUIREMENT ADD CODE REQUIRED (PD.3) NO FRESHMEN (PD.3) EC HCK 318					
FOR BIOLOGY 201, 202, 203: PRIOR OR CURRENT ENROLLMENT IN CHEM 140, 150 AND 160 REQUIRED. BIOL 201 REQUIRED FOR 202 OR 203. FRESHMEN PERIOD II AND III ONLY, BY EC (HCK 318). NO REPEAT REGISTRATION ALLOWED PERIOD I AND II STUDENTS PLANNING TO TAKE CHEM 160 IN THE SUMMER SHOULD CONSULT THE BIOLOGY OFFICE (HCK 318). STUDENTS NOT ATTENDING THE FIRST LAB MAY BE DROPPED.						
BIOL 203 INTRODUCTORY BIOLOGY						
1760 AA	5	MTWF	1230-120	HCK 132	CLELAND	
	T		930-1220	HCK 243	SCHEMSKE	
	MEETS NATURAL SCIENCE REQUIREMENT ADD CODE REQUIRED (PD.3) NO FRESHMEN (PD.1&2) EC HCK 318					
1761 AB	5	MTWF	1230-120	HCK 132	CLELAND	
	T		130-420	HCK 243	SCHEMSKE	
	MEETS NATURAL SCIENCE REQUIREMENT ADD CODE REQUIRED (PD.3) NO FRESHMEN (PD.1&2) EC HCK 318					
1762 AC	5	MTWF	1230-120	HCK 132	CLELAND	
	W		130-420	HCK 243	SCHEMSKE	
	MEETS NATURAL SCIENCE REQUIREMENT ADD CODE REQUIRED (PD.3) NO FRESHMEN (PD.1&2) EC HCK 318					
1763 AD	5	MTWF	1230-120	HCK 132	CLELAND	
	Th		930-1220	HCK 243	SCHEMSKE	
	MEETS NATURAL SCIENCE REQUIREMENT ADD CODE REQUIRED (PD.3) NO FRESHMEN (PD.1&2) EC HCK 318					
1764 AE	5	MTWF	1230-120	HCK 132	CLELAND	
	Th		130-420	HCK 243	SCHEMSKE	
	MEETS NATURAL SCIENCE REQUIREMENT ADD CODE REQUIRED (PD.3) NO FRESHMEN (PD.1&2) EC HCK 318					
BIOL 401 CELL BIOLOGY						
1766 AA	4	MWF	1230-120	JRN 064	BAKKEN	
	T		830-1020	KN 114	ILLE	
1767 AB	4	MWF	1230-120	JRN 064	BAKKEN	
	W		830-1020	KN 112	ILLE	
1768 AC	4	MWF	1230-120	JRN 064	BAKKEN	
	Th		830-1020	KN 112	ILLE	

DEPT SLN. SPEC CODE	COURSE SECTION COMMENTS	CRD	DAY COMMENTS	TIME	BLDG ROOM	INSTR
BIOL 402	CELL BIOLOGY LAB					
1769 AA	3	M		930-1020	HCK 312	SHELLENBARGE
	MW			130-420	HCK 347	
	EC/DC KN 106 OR CALL: 543-1620					
1770 AB	3	M		930-1020	HCK 312	SHELLENBARGE
	Th			130-420	HCK 347	
	EC/DC KN 106 OR CALL: 685-9241					
BIOL 476 CONSERVATION BIOL						
1771 AA	5	TTh		1030-1150	JRN 064	BOERSMA
	Th			130-320	JRN 119	
	OFFERED JOINTLY WITH ENV S 476 AA					
1772 AB	5	TTh		1030-1150	JRN 064	BOERSMA
	Th			330-520	JRN 119	
	OFFERED JOINTLY WITH ENV S 476 AB					
BIOL 496 PEER TAs IN BIOLOGY						
> 1774 A	1-5			TO BE ARRANGED	*	RUDIGN KAREVA
	CREDIT/NO CREDIT ONLY EC HCK 318					
BIOL 499 IND STUD BIOL INSTR						
> 1775 A	1-5			TO BE ARRANGED	*	PALKA
	EC HCK 318					
BIOL 501 BIOL OF DROSOPHILA						
1776 A	1			1245-150	KN 114	SCHUBERGER WAKIMOTO BERG PALKA
	CREDIT/NO CREDIT ONLY					

BOTANY

DEPT SLN. SPEC CODE	COURSE SECTION COMMENTS	CRD	DAY COMMENTS	TIME	BLDG ROOM	INSTR
BOT 110 INTRO PLANT BIOLOGY						
1850 AA	5	MTWF	1230-120	JRN 101	BLISS	
	W		130-320	JRN 401C		
	MEETS NATURAL SCIENCE REQUIREMENT					
1851 AB	5	MTWF	1230-120	JRN 101	BLISS	
	W		330-520	JRN 401C		
	MEETS NATURAL SCIENCE REQUIREMENT					
1852 AC	5	MTWF	1230-120	JRN 101	BLISS	
	Th		930-1120	JRN 401C		
	MEETS NATURAL SCIENCE REQUIREMENT					
1853 AD	5	MTWF	1230-120	JRN 101	BLISS	
	Th		1130-120	JRN 401C		
	MEETS NATURAL SCIENCE REQUIREMENT					
1854 AE	5	MTWF	1230-120	JRN 101	BLISS	
	Th		1130-120	JRN 401C		
	MEETS NATURAL SCIENCE REQUIREMENT					
1855 AF	5	MTWF	1230-120	JRN 101	BLISS	
	Th		330-520	JRN 401C		
	MEETS NATURAL SCIENCE REQUIREMENT					
1856 AG	5	MTWF	1230-120	JRN 101	BLISS	
	F		930-1120	JRN 401C		
	MEETS NATURAL SCIENCE REQUIREMENT					
1857 AH	5	MTWF	1230-120	JRN 101	BLISS	
	F		130-320	JRN 401C		
	MEETS NATURAL SCIENCE REQUIREMENT					
BOT 441 MORPH ANAT LAND PLT						
1858 AA	5	MWF	1230-120	HCK 324	HALPERN	
	MW		130-420	HCK 246		
1859 AB	5	MWF	1230-120	HCK 324	HALPERN	
	MW		130-420	HCK 244		
> 1860 AC	5	MWF	1230-120	HCK 324	HALPERN	
H	MW		130-420	HCK 246		
	EC HCK 430					
BOT 443 ORIGINS MOD FLORAS						
1861 AA	4	TTh	130-250	HCK 444	LEOPOLD	
H	Th		300-450	HCK 444		
> 1862 AB	4	TTh	130-250	HCK 444	LEOPOLD	
H	Th		300-450	HCK 444		
	EC HCK 430					
BOT 456 PLANT COMMUN ECOL						
1863 AA	5	MWF	1030-1120	HCK 316	DEL MORAL	
	W		130-420	HCK 444		
	MEETS WRITING COURSE REQUIREMENT					
> 1864 AB	5	MWF	1030-1120	HCK 316	DEL MORAL	
H	W		130-420	HCK 444		
	MEETS WRITING COURSE REQUIREMENT					
1865 AC	5	MWF	1030-1120	HCK 316	DEL MORAL	
	T		830-1120	HCK 444		
	MEETS WRITING COURSE REQUIREMENT					
> 1866 AD	5	MWF	1030-1120	HCK 316	DEL MORAL	
H	T		830-1120	HCK 444		
	MEETS WRITING COURSE REQUIREMENT					
	EC HCK 430					
BOT 498 SPEC PROG IN BOTANY						
> 1867 A	1-15			TO BE ARRANGED	*	
	EC HCK 430					
> 1868 B	1-15			TO BE ARRANGED	*	
	EC HCK 430					
BOT 501 TUTORIAL						
> 1869 A	1-5			TO BE ARRANGED	*	CATTOLICO
	EC HCK 430					
	PROFESSIONAL PRESENTATION SKILLS					

HOW TO READ COURSE LISTINGS: SEE BACK OF TIME SCHEDULE. > = LIMITED ENROLLMENT IN THIS SECTION, AND STUDENTS MUST OBTAIN ENTRY CODES. * = NEW COURSE (SEE FRONT OF TIME SCHEDULE) H = HONORS COURSE

UNIVERSITY OF WASHINGTON

AUTUMN QUARTER 1993

COLLEGE OF ARTS & SCIENCES

DEPT SLN SPEC CODE	COURSE SECTION DAY COMMENTS	CRD	TIME	BLDG ROOM	INSTR	DEPT SLN SPEC CODE	COURSE SECTION DAY COMMENTS	CRD	TIME	BLDG ROOM	INSTR	DEPT SLN SPEC CODE	COURSE SECTION DAY COMMENTS	CRD	TIME	BLDG ROOM	INSTR	
CHEMISTRY (cont.)																		
>2061	BI	4	MWF T Th	1130-1220 330-420 1130-1220	BAG 131 CHL 036 BAG 131													
	MEETS NATURAL SCIENCE REQUIREMENT DROP CODE REQUIRED (PD.2) COMMON FINAL EXAM FOR 140 WILL BE ANNOUNCED IN CLASS; THUR-OPTL TUTORIAL MEETS COLLEGE STUDIES PROGRAM REQ FRESHMAN INTEREST GRP STDNIS ONLY																	
2062	BJ	4	MWF T Th	1130-1220 330-420 1130-1220	BAG 131 CHL 021 BAG 131													
	MEETS NATURAL SCIENCE REQUIREMENT COMMON FINAL EXAM FOR 140 WILL BE ANNOUNCED IN CLASS; THUR-OPTL TUTORIAL MEETS COLLEGE STUDIES PROGRAM REQ FRESHMAN INTEREST GRP STDNIS ONLY																	
>2063	BK	4	MWF T Th	1130-1220 330-420 1130-1220	BAG 131 JHA 111 BAG 131													
	MEETS NATURAL SCIENCE REQUIREMENT DROP CODE REQUIRED (PD.2) COMMON FINAL EXAM FOR 140 WILL BE ANNOUNCED IN CLASS; THUR-OPTL TUTORIAL MEETS COLLEGE STUDIES PROGRAM REQ FRESHMAN INTEREST GRP STDNIS ONLY																	
2064	BL	4	MWF T Th	1130-1220 330-420 1130-1220	BAG 131 CHL 019 BAG 131													
	MEETS NATURAL SCIENCE REQUIREMENT COMMON FINAL EXAM FOR 140 WILL BE ANNOUNCED IN CLASS; THUR-OPTL TUTORIAL MEETS COLLEGE STUDIES PROGRAM REQ FRESHMAN INTEREST GRP STDNIS ONLY																	
2065	CA	4	MWF T Th	130-220 1130-1220 130-220	BAG 131 MLR 302A BAG 131													
	MEETS NATURAL SCIENCE REQUIREMENT COMMON FINAL EXAM FOR 140 WILL BE ANNOUNCED IN CLASS; THUR-OPTL TUTORIAL MEETS COLLEGE STUDIES PROGRAM REQ FRESHMAN INTEREST GRP STDNIS ONLY																	
>2066	CB	4	MWF T Th	130-220 1130-1220 130-220	BAG 131 WOR 230 BAG 131													
	MEETS NATURAL SCIENCE REQUIREMENT DROP CODE REQUIRED (PD.2) COMMON FINAL EXAM FOR 140 WILL BE ANNOUNCED IN CLASS; THUR-OPTL TUTORIAL MEETS COLLEGE STUDIES PROGRAM REQ FRESHMAN INTEREST GRP STDNIS ONLY																	
2067	CC	4	MWF T Th	130-220 1130-1220 130-220	BAG 131 SWS 8012 BAG 131													
	MEETS NATURAL SCIENCE REQUIREMENT COMMON FINAL EXAM FOR 140 WILL BE ANNOUNCED IN CLASS; THUR-OPTL TUTORIAL MEETS COLLEGE STUDIES PROGRAM REQ FRESHMAN INTEREST GRP STDNIS ONLY																	
2068	CD	4	MWF T Th	130-220 1130-1220 130-220	BAG 131 SAV 216 BAG 131													
	MEETS NATURAL SCIENCE REQUIREMENT COMMON FINAL EXAM FOR 140 WILL BE ANNOUNCED IN CLASS; THUR-OPTL TUTORIAL MEETS COLLEGE STUDIES PROGRAM REQ FRESHMAN INTEREST GRP STDNIS ONLY																	
2069	CE	4	MWF T Th	130-220 130-220 130-220	BAG 131 BNS 203 BAG 131													
	MEETS NATURAL SCIENCE REQUIREMENT COMMON FINAL EXAM FOR 140 WILL BE ANNOUNCED IN CLASS; THUR-OPTL TUTORIAL MEETS COLLEGE STUDIES PROGRAM REQ FRESHMAN INTEREST GRP STDNIS ONLY																	
2070	CF	4	MWF T Th	130-220 130-220 130-220	BAG 131 CHL 105 BAG 131													
	MEETS NATURAL SCIENCE REQUIREMENT COMMON FINAL EXAM FOR 140 WILL BE ANNOUNCED IN CLASS; THUR-OPTL TUTORIAL MEETS COLLEGE STUDIES PROGRAM REQ FRESHMAN INTEREST GRP STDNIS ONLY																	
>2071	CG	4	MWF T Th	130-220 130-220 130-220	BAG 131 CHL 101 BAG 131													
	MEETS NATURAL SCIENCE REQUIREMENT DROP CODE REQUIRED (PD.2) COMMON FINAL EXAM FOR 140 WILL BE ANNOUNCED IN CLASS; THUR-OPTL TUTORIAL MEETS COLLEGE STUDIES PROGRAM REQ FRESHMAN INTEREST GRP STDNIS ONLY																	
2072	CH	4	MWF T Th	130-220 130-220 130-220	BAG 131 BAG 154 BAG 131													
	MEETS NATURAL SCIENCE REQUIREMENT COMMON FINAL EXAM FOR 140 WILL BE ANNOUNCED IN CLASS; THUR-OPTL TUTORIAL MEETS COLLEGE STUDIES PROGRAM REQ FRESHMAN INTEREST GRP STDNIS ONLY																	
>2073	CI	4	MWF T Th	130-220 330-420 130-220	BAG 131 CHL 025 BAG 131													
	MEETS NATURAL SCIENCE REQUIREMENT DROP CODE REQUIRED (PD.2) COMMON FINAL EXAM FOR 140 WILL BE ANNOUNCED IN CLASS; THUR-OPTL TUTORIAL MEETS COLLEGE STUDIES PROGRAM REQ FRESHMAN INTEREST GRP STDNIS ONLY																	
2074	CJ	4	MWF T Th	130-220 330-420 130-220	BAG 131 CHL 105 BAG 131													
	MEETS NATURAL SCIENCE REQUIREMENT COMMON FINAL EXAM FOR 140 WILL BE ANNOUNCED IN CLASS; THUR-OPTL TUTORIAL MEETS COLLEGE STUDIES PROGRAM REQ FRESHMAN INTEREST GRP STDNIS ONLY																	
2075	CK	4	MWF T Th	130-220 330-420 130-220	BAG 131 BAG 154 BAG 131													
	MEETS NATURAL SCIENCE REQUIREMENT COMMON FINAL EXAM FOR 140 WILL OR ANNOUNCED IN CLASS; THUR-OPTL TUTORIAL MEETS COLLEGE STUDIES PROGRAM REQ FRESHMAN INTEREST GRP STDNIS ONLY																	
2076	DA	4	MWF T Th	230-320 130-220 230-320	BAG 131 BAG 261 BAG 131													
	MEETS NATURAL SCIENCE REQUIREMENT COMMON FINAL EXAM FOR 140 WILL BE ANNOUNCED IN CLASS; THUR-OPTL TUTORIAL MEETS COLLEGE STUDIES PROGRAM REQ FRESHMAN INTEREST GRP STDNIS ONLY																	
2077	DB	4	MWF T Th	230-320 130-220 230-320	BAG 131 BAG 108 BAG 131													
	MEETS NATURAL SCIENCE REQUIREMENT COMMON FINAL EXAM FOR 140 WILL BE ANNOUNCED IN CLASS; THUR-OPTL TUTORIAL MEETS COLLEGE STUDIES PROGRAM REQ FRESHMAN INTEREST GRP STDNIS ONLY																	
2078	DC	4	MWF T Th	230-320 130-220 230-320	BAG 131 BAG 106 BAG 131													
	MEETS NATURAL SCIENCE REQUIREMENT COMMON FINAL EXAM FOR 140 WILL BE ANNOUNCED IN CLASS; THUR-OPTL TUTORIAL MEETS COLLEGE STUDIES PROGRAM REQ FRESHMAN INTEREST GRP STDNIS ONLY																	
2079	DD	4	MWF T Th	230-320 230-320 230-320	BAG 131 BAG 106 BAG 131													
	MEETS NATURAL SCIENCE REQUIREMENT COMMON FINAL EXAM FOR 140 WILL BE ANNOUNCED IN CLASS; THUR-OPTL TUTORIAL MEETS COLLEGE STUDIES PROGRAM REQ FRESHMAN INTEREST GRP STDNIS ONLY																	
>2080	DE	4	MWF T Th	230-320 230-320 230-320	BAG 131 BAG 108 BAG 131													
	MEETS NATURAL SCIENCE REQUIREMENT DROP CODE REQUIRED (PD.2) COMMON FINAL EXAM FOR 140 WILL BE ANNOUNCED IN CLASS; THUR-OPTL TUTORIAL MEETS COLLEGE STUDIES PROGRAM REQ FRESHMAN INTEREST GRP STDNIS ONLY																	
>2081	DF	4	MWF T Th	230-320 230-320 230-320	BAG 131 BAG 154 BAG 131													
	MEETS NATURAL SCIENCE REQUIREMENT DROP CODE REQUIRED (PD.2) COMMON FINAL EXAM FOR 140 WILL BE ANNOUNCED IN CLASS; THUR-OPTL TUTORIAL MEETS COLLEGE STUDIES PROGRAM REQ FRESHMAN INTEREST GRP STDNIS ONLY																	
2082	DG	4	MWF T Th	230-320 230-320 230-320	BAG 131 BAG 260 BAG 131													
	MEETS NATURAL SCIENCE REQUIREMENT COMMON FINAL EXAM FOR 140 WILL BE ANNOUNCED IN CLASS; THUR-OPTL TUTORIAL MEETS COLLEGE STUDIES PROGRAM REQ FRESHMAN INTEREST GRP STDNIS ONLY																	
>2083	DH	4	MWF T Th	230-320 330-420 230-320	BAG 131 CHL 015 BAG 131													
	MEETS NATURAL SCIENCE REQUIREMENT DROP CODE REQUIRED (PD.2) COMMON FINAL EXAM FOR 140 WILL BE ANNOUNCED IN CLASS; THUR-OPTL TUTORIAL MEETS COLLEGE STUDIES PROGRAM REQ FRESHMAN INTEREST GRP STDNIS ONLY																	
2084	DI	4	MWF T Th	230-320 330-420 230-320	BAG 131 BAG 260 BAG 131													
	MEETS NATURAL SCIENCE REQUIREMENT COMMON FINAL EXAM FOR 140 WILL BE ANNOUNCED IN CLASS; THUR-OPTL TUTORIAL MEETS COLLEGE STUDIES PROGRAM REQ FRESHMAN INTEREST GRP STDNIS ONLY																	
2085	DJ	4	MWF T Th	230-320 330-420 230-320	BAG 131 BAG 108 BAG 131													
	MEETS NATURAL SCIENCE REQUIREMENT COMMON FINAL EXAM FOR 140 WILL BE ANNOUNCED IN CLASS; THUR-OPTL TUTORIAL MEETS COLLEGE STUDIES PROGRAM REQ FRESHMAN INTEREST GRP STDNIS ONLY																	
>2086	DK	4	MWF T Th	230-320 330-420 230-320	BAG 131 BAG 106 BAG 131													
	MEETS NATURAL SCIENCE REQUIREMENT DROP CODE REQUIRED (PD.2) COMMON FINAL EXAM FOR 140 WILL BE ANNOUNCED IN CLASS; THUR-OPTL TUTORIAL MEETS COLLEGE STUDIES PROGRAM REQ FRESHMAN INTEREST GRP STDNIS ONLY																	
2087	U	4	TTh	700-920P	BAG 131													
	MEETS NATURAL SCIENCE REQUIREMENT COMMON FINAL EXAM FOR 140 WILL BE ANNOUNCED IN CLASS MEETS COLLEGE STUDIES PROGRAM REQ																	
CHEM 141 GENERAL CHEM LAB																		
2088	AA	1	M	730-820 1130-220	BAG 131 BAG 290													
	CREDIT/NO CREDIT ONLY MEETS NATURAL SCIENCE REQUIREMENT ADD CODE REQUIRED (PD.3) DROP CODE REQUIRED (PD.3)																	
>2089	AB	1	M	730-820 1130-220	BAG 131 BAG 290													
	CREDIT/NO CREDIT ONLY MEETS NATURAL SCIENCE REQUIREMENT DROP CODE REQUIRED (PD.2&3) FRESHMAN INTEREST GRP STDNIS ONLY																	
2090	AC	1	M	730-820 1130-220	BAG 131 BAG 290													
	CREDIT/NO CREDIT ONLY MEETS NATURAL SCIENCE REQUIREMENT ADD CODE REQUIRED (PD.3) DROP CODE REQUIRED (PD.3)																	
>2091	AD	1	M	730-820 230-520	BAG 131 BAG 290													
	CREDIT/NO CREDIT ONLY MEETS NATURAL SCIENCE REQUIREMENT DROP CODE REQUIRED EC BAG 294 FOR WOMEN IN SCIENCE PROGRAM ADD/DROP CODE REQUIRED PER ULD																	
>2092	AE	1	M	730-820 230-520	BAG 131 BAG 290													
	CREDIT/NO CREDIT ONLY MEETS NATURAL SCIENCE REQUIREMENT DROP CODE REQUIRED (PD.2&3) FRESHMAN INTEREST GRP STDNIS ONLY																	
2093	AF	1	M	730-820 230-520	BAG 131 BAG 290													
	CREDIT/NO CREDIT ONLY MEETS NATURAL SCIENCE REQUIREMENT ADD CODE REQUIRED (PD.3) DROP CODE REQUIRED (PD.3)																	
2094	AG	1	M	730-820 830-1120	BAG 131 BAG 290													
	CREDIT/NO CREDIT ONLY MEETS NATURAL SCIENCE REQUIREMENT ADD CODE REQUIRED (PD.3) DROP CODE REQUIRED (PD.3)																	
2095	AH	1	M	730-820 830-1120	BAG 131 BAG 290													
	CREDIT/NO CREDIT ONLY MEETS NATURAL SCIENCE REQUIREMENT ADD CODE REQUIRED (PD.3) DROP CODE REQUIRED (PD.3)																	
2096	AI	1	M	730-820 830-1120	BAG 131 BAG 290													
	CREDIT/NO CREDIT ONLY MEETS NATURAL SCIENCE REQUIREMENT ADD CODE REQUIRED (PD.3) DROP CODE REQUIRED (PD.3)																	
2097	AJ	1	M	730-820 1130-220	BAG 131 BAG 290													
	CREDIT/NO CREDIT ONLY MEETS NATURAL SCIENCE REQUIREMENT ADD CODE REQUIRED (PD.3) DROP CODE REQUIRED (PD.3)																	
2098	AK	1	M	730-820 1130-220	BAG 131 BAG 290													
	CREDIT/NO CREDIT ONLY MEETS NATURAL SCIENCE REQUIREMENT ADD CODE REQUIRED (PD.3) DROP CODE REQUIRED (PD.3)																	

HOW TO READ COURSE LISTINGS: SEE BACK OF TIME SCHEDULE.

> = LIMITED ENROLLMENT IN THIS SECTION, AND STUDENTS MUST OBTAIN ENTRY CODES.

% = NEW COURSE (SEE FRONT OF TIME SCHEDULE) H = HONORS COURSE

UNIVERSITY OF WASHINGTON

COLLEGE OF ARTS & SCIENCES

AUTUMN QUARTER 1993

DEPT SLN SPEC CODE	COURSE SECTION CRD	TITLE DAY COMMENTS	TIME	BLDG ROOM	INSTR
--------------------------	--------------------------	--------------------------	------	-----------	-------

DEPT SLN SPEC CODE	COURSE SECTION CRD	TITLE DAY COMMENTS	TIME	BLDG ROOM	INSTR
--------------------------	--------------------------	--------------------------	------	-----------	-------

DEPT SLN SPEC CODE	COURSE SECTION CRD	TITLE DAY COMMENTS	TIME	BLDG ROOM	INSTR
--------------------------	--------------------------	--------------------------	------	-----------	-------

CHEMISTRY (cont.)

2099	AL 1 M	730-820 T 1130-220	BAG 131 BAG 290
	CREDIT/NO CREDIT ONLY MEETS NATURAL SCIENCE REQUIREMENT ADD CODE REQUIRED (PD.3) DROP CODE REQUIRED (PD.3)		
2100	BA 1 T	930-1020 T 230-520	BAG 131 BAG 290
	CREDIT/NO CREDIT ONLY MEETS NATURAL SCIENCE REQUIREMENT ADD CODE REQUIRED (PD.3) DROP CODE REQUIRED (PD.2&3)		
> 2101	BB 1 T	930-1020 T 230-520	BAG 131 BAG 290
	CREDIT/NO CREDIT ONLY MEETS NATURAL SCIENCE REQUIREMENT DROP CODE REQUIRED (PD.3) HONORS SCIENCE & ENGR PROGRAM ADD CODE REQUIRED PER IAJI DROP CODE REQUIRED PER IAJI		
> 2102	BC 1 T	930-1020 T 230-520	BAG 131 BAG 290
	CREDIT/NO CREDIT ONLY MEETS NATURAL SCIENCE REQUIREMENT DROP CODE REQUIRED (PD.2&3) FRESHMAN INTEREST GRP STDNIS ONLY		
> 2103	BD 1 T	930-1020 Th 830-1120	BAG 131 BAG 290
	CREDIT/NO CREDIT ONLY MEETS NATURAL SCIENCE REQUIREMENT DROP CODE REQUIRED (PD.2&3) FRESHMAN INTEREST GRP STDNIS ONLY		
2104	BE 1 T	930-1020 Th 830-1120	BAG 131 BAG 290
	CREDIT/NO CREDIT ONLY MEETS NATURAL SCIENCE REQUIREMENT ADD CODE REQUIRED (PD.3) DROP CODE REQUIRED (PD.3)		
> 2105	BF 1 T	930-1020 Th 830-1120	BAG 131 BAG 290
	CREDIT/NO CREDIT ONLY MEETS NATURAL SCIENCE REQUIREMENT DROP CODE REQUIRED (PD.2&3) FRESHMAN INTEREST GRP STDNIS ONLY		
2106	BG 1 T	930-1020 Th 1130-220	BAG 131 BAG 290
	CREDIT/NO CREDIT ONLY MEETS NATURAL SCIENCE REQUIREMENT ADD CODE REQUIRED (PD.3) DROP CODE REQUIRED (PD.3)		
2107	BH 1 T	930-1020 Th 1130-220	BAG 131 BAG 290
	CREDIT/NO CREDIT ONLY MEETS NATURAL SCIENCE REQUIREMENT ADD CODE REQUIRED (PD.3) DROP CODE REQUIRED (PD.3)		
2108	BI 1 T	930-1020 Th 1130-220	BAG 131 BAG 290
	CREDIT/NO CREDIT ONLY MEETS NATURAL SCIENCE REQUIREMENT ADD CODE REQUIRED (PD.3) DROP CODE REQUIRED (PD.3)		
2109	BJ 1 T	930-1020 F 830-1120	BAG 131 BAG 290
	CREDIT/NO CREDIT ONLY MEETS NATURAL SCIENCE REQUIREMENT ADD CODE REQUIRED (PD.3) DROP CODE REQUIRED (PD.3)		
2110	BK 1 T	930-1020 F 830-1120	BAG 131 BAG 290
	CREDIT/NO CREDIT ONLY MEETS NATURAL SCIENCE REQUIREMENT ADD CODE REQUIRED (PD.3) DROP CODE REQUIRED (PD.3)		
2111	BL 1 T	930-1020 F 830-1120	BAG 131 BAG 290
	CREDIT/NO CREDIT ONLY MEETS NATURAL SCIENCE REQUIREMENT ADD CODE REQUIRED (PD.3) DROP CODE REQUIRED (PD.3)		
2112	CA 1 T	230-320 W 230-520	BAG 131 BAG 290
	CREDIT/NO CREDIT ONLY MEETS NATURAL SCIENCE REQUIREMENT ADD CODE REQUIRED (PD.3) DROP CODE REQUIRED (PD.3)		
2113	CB 1 T	230-320 W 230-520	BAG 131 BAG 290
	CREDIT/NO CREDIT ONLY MEETS NATURAL SCIENCE REQUIREMENT ADD CODE REQUIRED (PD.3) DROP CODE REQUIRED (PD.3)		
> 2114	CC 1 T	230-320 W 230-520	BAG 131 BAG 290
	CREDIT/NO CREDIT ONLY MEETS NATURAL SCIENCE REQUIREMENT DROP CODE REQUIRED (PD.2&3) FRESHMAN INTEREST GRP STDNIS ONLY		

> 2115	CD 1 T	230-320 Th 230-520	BAG 131 BAG 290
	CREDIT/NO CREDIT ONLY MEETS NATURAL SCIENCE REQUIREMENT DROP CODE REQUIRED EC BAG 294 WOMEN IN SCIENCE PROGRAM ADD/DROP CODE REQUIRED PER LUII		
> 2116	CE 1 T	230-320 Th 230-520	BAG 131 BAG 290
	CREDIT/NO CREDIT ONLY MEETS NATURAL SCIENCE REQUIREMENT DROP CODE REQUIRED (PD.2&3) FRESHMAN INTEREST GRP STDNIS ONLY		
> 2117	CF 1 T	230-320 Th 230-520	BAG 131 BAG 290
	CREDIT/NO CREDIT ONLY MEETS NATURAL SCIENCE REQUIREMENT DROP CODE REQUIRED (PD.2&3) FRESHMAN INTEREST GRP STDNIS ONLY		
2118	CG 1 T	230-320 F 1130-220	BAG 131 BAG 290
	CREDIT/NO CREDIT ONLY MEETS NATURAL SCIENCE REQUIREMENT ADD CODE REQUIRED (PD.3) DROP CODE REQUIRED (PD.3)		
2119	CH 1 T	230-320 F 1130-220	BAG 131 BAG 290
	CREDIT/NO CREDIT ONLY MEETS NATURAL SCIENCE REQUIREMENT ADD CODE REQUIRED (PD.3) DROP CODE REQUIRED (PD.3)		
2120	CI 1 T	230-320 F 1130-220	BAG 131 BAG 290
	CREDIT/NO CREDIT ONLY MEETS NATURAL SCIENCE REQUIREMENT ADD CODE REQUIRED (PD.3) DROP CODE REQUIRED (PD.3)		
> 2121	CJ 1 T	230-320 F 230-520	BAG 131 BAG 290
	CREDIT/NO CREDIT ONLY MEETS NATURAL SCIENCE REQUIREMENT DROP CODE REQUIRED (PD.2&3) FRESHMAN INTEREST GRP STDNIS ONLY		
2122	CK 1 T	230-320 F 230-520	BAG 131 BAG 290
	CREDIT/NO CREDIT ONLY MEETS NATURAL SCIENCE REQUIREMENT ADD CODE REQUIRED (PD.3) DROP CODE REQUIRED (PD.3)		
2123	CL 1 T	230-320 F 230-520	BAG 131 BAG 290
	CREDIT/NO CREDIT ONLY MEETS NATURAL SCIENCE REQUIREMENT ADD CODE REQUIRED (PD.3) DROP CODE REQUIRED (PD.3)		
2125	UA 1 T	530-620P T 630-920P	BAG 131 BAG 290
	CREDIT/NO CREDIT ONLY MEETS NATURAL SCIENCE REQUIREMENT ADD CODE REQUIRED (PD.3) DROP CODE REQUIRED (PD.3)		
2126	UB 1 T	530-620P T 630-920P	BAG 131 BAG 290
	CREDIT/NO CREDIT ONLY MEETS NATURAL SCIENCE REQUIREMENT ADD CODE REQUIRED (PD.3) DROP CODE REQUIRED (PD.3)		
2127	UC 1 T	530-620P T 630-920P	BAG 131 BAG 290
	CREDIT/NO CREDIT ONLY MEETS NATURAL SCIENCE REQUIREMENT ADD CODE REQUIRED (PD.3) DROP CODE REQUIRED (PD.3)		
2128	UD 1 T	530-620P W 1130-220	BAG 131 BAG 290
	CREDIT/NO CREDIT ONLY MEETS NATURAL SCIENCE REQUIREMENT ADD CODE REQUIRED (PD.3) DROP CODE REQUIRED (PD.3)		
> 2129	UE 1 T	530-620P W 1130-220	BAG 131 BAG 290
	CREDIT/NO CREDIT ONLY MEETS NATURAL SCIENCE REQUIREMENT DROP CODE REQUIRED (PD.2&3) FRESHMAN INTEREST GRP STDNIS ONLY		
> 2130	UF 1 T	530-620P W 1130-220	BAG 131 BAG 290
	CREDIT/NO CREDIT ONLY MEETS NATURAL SCIENCE REQUIREMENT DROP CODE REQUIRED (PD.2&3) FRESHMAN INTEREST GRP STDNIS ONLY		
2131	UG 1 T	530-620P W 530-820P	BAG 131 BAG 290
	CREDIT/NO CREDIT ONLY MEETS NATURAL SCIENCE REQUIREMENT ADD CODE REQUIRED (PD.3) DROP CODE REQUIRED (PD.3)		
2132	UH 1 T	530-620P W 530-820P	BAG 131 BAG 290
	CREDIT/NO CREDIT ONLY MEETS NATURAL SCIENCE REQUIREMENT ADD CODE REQUIRED (PD.3) DROP CODE REQUIRED (PD.3)		

> 2133	UI 1 T	530-620P W 530-820P	BAG 131 BAG 290		
	CREDIT/NO CREDIT ONLY MEETS NATURAL SCIENCE REQUIREMENT DROP CODE REQUIRED (PD.2&3) FRESHMAN INTEREST GRP STDNIS ONLY				
2134	IJ 1 T	530-620P Th 530-820P	BAG 131 BAG 290		
	CREDIT/NO CREDIT ONLY MEETS NATURAL SCIENCE REQUIREMENT ADD CODE REQUIRED (PD.3) DROP CODE REQUIRED (PD.3)				
2135	UK 1 T	530-620P Th 530-820P	BAG 131 BAG 290		
	CREDIT/NO CREDIT ONLY MEETS NATURAL SCIENCE REQUIREMENT ADD CODE REQUIRED (PD.3) DROP CODE REQUIRED (PD.3)				
2136	UL 1 T	530-620P Th 530-820P	BAG 131 BAG 290		
	CREDIT/NO CREDIT ONLY MEETS NATURAL SCIENCE REQUIREMENT ADD CODE REQUIRED (PD.3) DROP CODE REQUIRED (PD.3)				
CHEM 145 H-GENERAL CHEMISTRY					
2137	AA 4	MWF T Th	830-920 130-220 830-920	BAG 154 OHL 015 BAG 154	
	MEETS NATURAL SCIENCE REQUIREMENT THUR-OPTIONAL TUTORIAL				
> 2138	AB 4	MWF T Th	830-920 830-920 830-920	BAG 154 BAG 106 BAG 154	
	MEETS NATURAL SCIENCE REQUIREMENT DROP CODE REQUIRED (PD.2) THUR-OPTIONAL TUTORIAL FRESHMAN INTEREST GRP STDNIS ONLY				
2139	AC 4	MWF T Th	830-920 930-1020 830-920	BAG 154 PAR 310 BAG 154	
	MEETS NATURAL SCIENCE REQUIREMENT THUR-OPTIONAL TUTORIAL				
2140	AD 4	MWF T Th	830-920 1030-1120 830-920	BAG 154 MEB 242 BAG 154	
	MEETS NATURAL SCIENCE REQUIREMENT THUR-OPTIONAL TUTORIAL				
CHEM 150 GENERAL CHEMISTRY					
2141	AA 4	MWF T Th	1030-1120 930-1020 1030-1120	BAG 131 PAR 120 BAG 131	
	MEETS NATURAL SCIENCE REQUIREMENT THUR-OPTL TUTORIAL				
2142	AB 4	MWF T Th	1030-1120 930-1020 1030-1120	BAG 131 MEB 243 BAG 131	
	MEETS NATURAL SCIENCE REQUIREMENT THUR-OPTL TUTORIAL				
2143	AC 4	MWF T Th	1030-1120 930-1020 1030-1120	BAG 131 BNS 117 BAG 131	
	MEETS NATURAL SCIENCE REQUIREMENT THUR-OPTL TUTORIAL				
2144	AD 4	MWF T Th	1030-1120 1030-1120 1030-1120	BAG 131 MUE 153 BAG 131	
	MEETS NATURAL SCIENCE REQUIREMENT THUR-OPTL TUTORIAL				
2145	AE 4	MWF T Th	1030-1120 1030-1120 1030-1120	BAG 131 PAR 120 BAG 131	
	MEETS NATURAL SCIENCE REQUIREMENT THUR-OPTL TUTORIAL				
2146	AF 4	MWF T Th	1030-1120 1030-1120 1030-1120	BAG 131 GUG 317 BAG 131	
	MEETS NATURAL SCIENCE REQUIREMENT THUR-OPTL TUTORIAL				
2147	AG 4	MWF T Th	1030-1120 1030-1120 1030-1120	BAG 131 PHY 321 BAG 131	
	MEETS NATURAL SCIENCE REQUIREMENT THUR-OPTL TUTORIAL				
2148	AH 4	MWF T Th	1030-1120 1130-1220 1030-1120	BAG 131 GUG 224 BAG 131	
	MEETS NATURAL SCIENCE REQUIREMENT THUR-OPTL TUTORIAL				
2149	AI 4	MWF T Th	1030-1120 1130-1220 1030-1120	BAG 131 DEN 209 BAG 131	
	MEETS NATURAL SCIENCE REQUIREMENT THUR-OPTL TUTORIAL MEETS COLLEGE STUDIES PROGRAM REQ				

HOW TO READ COURSE LISTINGS: SEE BACK OF TIME SCHEDULE.

> = LIMITED ENROLLMENT IN THIS SECTION, AND STUDENTS MUST OBTAIN ENTRY CODES.

% = NEW COURSE (SEE FRONT OF TIME SCHEDULE) H = HONORS COURSE

UNIVERSITY OF WASHINGTON

COLLEGE OF ARTS & SCIENCES

AUTUMN QUARTER 1993

DEPT SLN SPEC CODE	COURSE SECTION CRD	TITLE DAY COMMENTS	TIME	BLDG ROOM	INSTR	DEPT SLN SPEC CODE	COURSE SECTION CRD	TITLE DAY COMMENTS	TIME	BLDG ROOM	INSTR	DEPT SLN SPEC CODE	COURSE SECTION CRD	TITLE DAY COMMENTS	TIME	BLDG ROOM	INSTR
CHEMISTRY (cont.)						<p>CHEM 520 CRNT PRB ANLYT CHEM 2231 A 2 MWF 1030-1120 CHL 036</p> <p>CHEM 526 CHEMOMETRICS 2232 A 3 MWF 930-1020 CHL 036</p> <p>CHEM 530 ADV ORGANIC CHEM 2233 A 3 MWF 1030-1120 BAG 108</p> <p>CHEM 550 INTRO QUANTUM CHEM 2234 A 3 MWF 930-1020 BAG 108</p> <p>CHEM 553 STATISTCL MECHANICS 2235 A 3 MWF 830-920 BAG 108 SCHURR</p> <p>CHEM 560 CUR PROB PHYS CHEM 2236 A 3 MWF 930-1020 BAG 106</p> <p>CHEM 570 BIOTECHNOLOGY I 2237 A 3 MWF 930-1020 ARC 133 FLOSS,H CREDIT/NO CREDIT ONLY</p> <p>CHEM 581 TOPICS INORGANIC CHEM 2238 A 3 TO BE ARRANGED * *</p> <p>CHEM 582 TOPICS ANALYT CHEM 2239 A 3 TO BE ARRANGED * *</p> <p>CHEM 583 TOPICS ORGANIC CHEM 2240 A 3 TO BE ARRANGED * *</p> <p>CHEM 585 TOPICS PHYSCL CHEM 2241 A 3 TO BE ARRANGED * * CREDIT/NO CREDIT ONLY</p> <p>CHEM 590 SMNR GENERAL CHEM 2242 A 1 TO BE ARRANGED * * CREDIT/NO CREDIT ONLY</p> <p>CHEM 591 SMNR INORGANIC CHEM 2243 A 1 T 330-520 BAG 261 CREDIT/NO CREDIT ONLY</p> <p>CHEM 592 SMNR ANALYTCL CHEM 2244 A 1 M 330-520 BAG 261 CREDIT/NO CREDIT ONLY</p> <p>CHEM 593 SMNR ORGANIC CHEM 2245 A 1 F 330-620 BAG 261 CREDIT/NO CREDIT ONLY</p> <p>CHEM 595 SMNR PHYSICAL CHEM 2246 A 1 W 430-620P BAG 261 CREDIT/NO CREDIT ONLY</p> <p>CHEM 600 INDEPENDNT STDY/RSCH 2247 A 1-9 TO BE ARRANGED * * EC BAG 1090</p> <p>CHEM 700 MASTERS THESIS 2248 A 1-9 TO BE ARRANGED * *</p> <p>CHEM 800 DOCTORAL DISSERTATN 2249 A 1-9 TO BE ARRANGED * *</p>											
<p>CHEM 461 PHYS CHEM LAB 2213 ZA 2-3 MW 130-520 BAG 152 ADD CODE REQUIRED (PD.3) DROP CODE REQUIRED (PD.3)</p> <p>2214 ZB 2-3 MW 130-520 BAG 152 ADD CODE REQUIRED (PD.3) DROP CODE REQUIRED (PD.3)</p> <p>2215 ZC 2-3 TTh 130-520 BAG 152 ADD CODE REQUIRED (PD.3) DROP CODE REQUIRED (PD.3)</p> <p>2216 ZD 2-3 TTh 130-520 BAG 152 ADD CODE REQUIRED (PD.3) DROP CODE REQUIRED (PD.3)</p> <p>CHEM 462 SYNTHETIC TECH 2217 ZA 2-3 TTh 830-1220 BAG 293 ADD CODE REQUIRED (PD.3) DROP CODE REQUIRED (PD.3)</p> <p>CHEM 463 SPECTRO TECHNIQUES 2218 ZA 2 MW 130-420 BAG 083 ADD CODE REQUIRED (PD.3) DROP CODE REQUIRED (PD.3)</p> <p>2219 ZB 2 TTh 130-420 BAG 083 ADD CODE REQUIRED (PD.3) DROP CODE REQUIRED (PD.3)</p> <p>CHEM 498 TEACHING CHEMISTRY > 2220 AA 3 MW 1030-1120 BNS 115 T 830-920 * * CREDIT/NO CREDIT ONLY DROP CODE REQUIRED (PD.3) EC BAG 294 ADD CODE REQUIRED PER IJLI DROP CODE REQUIRED PER II</p> <p>> 2221 AB 3 MWF 1030-1120 BNS 115 T 930-1020 * * CREDIT/NO CREDIT ONLY DROP CODE REQUIRED (PD.3) EC BAG 294 ADD CODE REQUIRED PER IJLI DROP CODE REQUIRED PER II</p> <p>> 2222 AC 3 MW 1030-1120 BNS 115 T 1030-1120 * * CREDIT/NO CREDIT ONLY DROP CODE REQUIRED (PD.3) EC BAG 294 ADD CODE REQUIRED PER IJLI DROP CODE REQUIRED PER II</p> <p>> 2223 AD 3 MW 1030-1120 BNS 115 T 1130-1220 * * CREDIT/NO CREDIT ONLY DROP CODE REQUIRED (PD.3) EC BAG 294 ADD CODE REQUIRED PER IJLI DROP CODE REQUIRED PER II</p> <p>> 2224 AE 3 MW 1030-1120 BNS 115 T 1230-120 * * CREDIT/NO CREDIT ONLY DROP CODE REQUIRED (PD.3) EC BAG 294 ADD CODE REQUIRED PER IJLI DROP CODE REQUIRED PER II</p> <p>> 2225 AF 3 MW 1030-1120 BNS 115 T 130-220 * * CREDIT/NO CREDIT ONLY DROP CODE REQUIRED (PD.3) EC BAG 294 ADD CODE REQUIRED PER IJLI DROP CODE REQUIRED PER II</p> <p>> 2226 AG 3 MW 1030-1120 BNS 115 T 230-320 * * CREDIT/NO CREDIT ONLY DROP CODE REQUIRED (PD.3) EC BAG 294 ADD CODE REQUIRED PER IJLI DROP CODE REQUIRED PER II</p> <p>> 2227 AH 3 MW 1030-1120 BNS 115 T 330-420 * * CREDIT/NO CREDIT ONLY DROP CODE REQUIRED (PD.3) EC BAG 294 ADD CODE REQUIRED PER IJLI DROP CODE REQUIRED PER II</p>	<p>CHEM 499 UG RES/REPORT WRITG > 2228 A VAR TO BE ARRANGED * * CREDIT/NO CREDIT ONLY MEETS WRITING COURSE REQUIREMENT EC BAG 109C</p> <p>> 2229 B VAR TO BE ARRANGED * * H CREDIT/NO CREDIT ONLY MEETS WRITING COURSE REQUIREMENT EC BAG 109C</p> <p>CHEM 508 ADV INORGANIC CHEM 2230 A 3 MWF 1030-1120 BAG 106</p>																
CLASSICS/CLASSICAL LANGUAGES						<p>CLAS 340 PRE-CL ART & ARCH 2331 A 3 MWF 930-1020 DEN 216 LANGDON,LJ OFFERED JOINTLY WITH ART H 340 A MEETS FINE ARTS REQUIREMENT</p>											
CLASSICAL ARCHAEOLOGY						<p>CLAS 101 LAT & GRK CURR USE 2333 A 2 TTh 830-920 DEN 305 CREDIT/NO CREDIT ONLY MEETS LANG & LITERATURE REQUIREMENT FRESHMEN,SOPHARS ONLY (PD.1&2) NO AUDITORS; NO OVERLOADS</p> <p>2334 B 2 TTh 830-920 DEN 317 CREDIT/NO CREDIT ONLY MEETS LANG & LITERATURE REQUIREMENT NO AUDITORS; NO OVERLOADS</p>											
CLASSICS/CLASSICAL LANGUAGES						<p>CLAS 205 BIOSCIENTIFIC VOCAB 2344 A 3 MWF 830-920 CHL 025 CREDIT/NO CREDIT ONLY MEETS LANG & LITERATURE REQUIREMENT NO AUDITORS; NO OVERLOADS</p> <p>2345 B 3 MWF 930-1020 CHL 025 CREDIT/NO CREDIT ONLY MEETS LANG & LITERATURE REQUIREMENT NO AUDITORS; NO OVERLOADS</p> <p>2346 C 3 MWF 1030-1120 CHL 025 CREDIT/NO CREDIT ONLY MEETS LANG & LITERATURE REQUIREMENT NO AUDITORS; NO OVERLOADS</p> <p>2347 D 3 MWF 1130-1220 CHL 025 CREDIT/NO CREDIT ONLY MEETS LANG & LITERATURE REQUIREMENT NO AUDITORS; NO OVERLOADS</p> <p>CLAS 210 GRK ROM CLCS IN ERG 2348 AA 5 MWF 1030-1120 MLR 301 COLWELL TTh 1030-1120 PAR 310</p> <p>> 2349 AB 5 MWF 1030-1120 MLR 301 COLWELL TTh 1030-1120 PAR 212 MEETS LANG & LITERATURE REQUIREMENT DROP CODE REQUIRED (PD.2) MEETS COLLEGE STUDIES PROGRAM REQ FRESHMAN INTEREST GRP STUDENTS ONLY</p> <p>2350 AC 5 MWF 1030-1120 MLR 301 COLWELL TTh 1030-1120 BLM 311 MEETS LANG & LITERATURE REQUIREMENT MEETS COLLEGE STUDIES PROGRAM REQ</p> <p>2351 AD 5 MWF 1030-1120 MLR 301 COLWELL TTh 1130-1220 MUS 216 MEETS LANG & LITERATURE REQUIREMENT MEETS COLLEGE STUDIES PROGRAM REQ</p> <p>2352 AE 5 MWF 1030-1120 MLR 301 COLWELL TTh 1130-1220 DEN 313 MEETS LANG & LITERATURE REQUIREMENT MEETS COLLEGE STUDIES PROGRAM REQ</p> <p>2353 AF 5 MWF 1030-1120 MLR 301 COLWELL TTh 1230-120P RAJ 107 MEETS LANG & LITERATURE REQUIREMENT MEETS COLLEGE STUDIES PROGRAM REQ</p> <p>CLAS 326 WOMEN IN ANTIQUTY 2354 A 3 MWF 1130-1220 SAJ 304 CONNORS</p> <p>CLAS 426 GRK ROM CADDY IN ERG 2356 A 3 MWF 1130-1220 DEN 216 COLWELL MEETS LANG & LITERATURE REQUIREMENT</p> <p>CLAS 430 GRK & ROM MYTHOLOGY 2357 A 3 MWF 1230-120 SAV 239 HERDS MEETS LANG & LITERATURE REQUIREMENT</p> <p>CLAS 495 SENIOR ESSAY > 7370 A 1-3 TO BE ARRANGED * * MEETS WRITING COURSE REQUIREMENT EC DEN 218</p> <p>CLAS 496 SPECIAL TOPICS 7371 A 3 T 1130-120 THO 118 THOMAS OFFERED JOINTLY WITH HSTAM 405 A</p>											

HOW TO READ COURSE LISTINGS: SEE BACK OF TIME SCHEDULE.

> = LIMITED ENROLLMENT IN THIS SECTION, AND STUDENTS MUST OBTAIN ENTRY CODES.

* = NEW COURSE (SEE FRONT OF TIME SCHEDULE) H = HONORS COURSE

UNIVERSITY OF WASHINGTON

AUTUMN QUARTER 1993

COLLEGE OF ARTS & SCIENCES

DEPT SLN SPEC CODE	COURSE SECTION CRD	TITLE DAY COMMENTS	TIME	BLDG ROOM	INSTR
--------------------------	--------------------------	--------------------------	------	-----------	-------

DEPT SLN SPEC CODE	COURSE SECTION CRD	TITLE DAY COMMENTS	TIME	BLDG ROOM	INSTR
--------------------------	--------------------------	--------------------------	------	-----------	-------

DEPT SLN SPEC CODE	COURSE SECTION CRD	TITLE DAY COMMENTS	TIME	BLDG ROOM	INSTR
--------------------------	--------------------------	--------------------------	------	-----------	-------

CLASSICS/CLASSICAL LANGUAGES
(cont.)

CLAS 700 MASTERS THESIS
> 2358 A 1-9 TO BE ARRANGED
EC DEN 218

CLAS 800 DOCTORAL DISSERTATION
> 2359 A 1-9 TO BE ARRANGED
EC DEN 218

GREEK

GRK 101 ELEMENTARY GREEK
4023 A 5 MTWTF 130-220 DEN 317 GOWING
NO AUDITORS

GRK 305 ATTIC PROSE
4024 A 5 MTF 130-220 DEN 305 CONNORS, C.
NO AUDITORS

GRK 422 HERODOTUS
4025 A 3 TTh 400-520 DEN 205 GOWING

GRK 442 GREEK DRAMA
4026 A 3 MW 230-350 DEN 213 HALLERAN

GRK 490 SUPERVISED STUDY
> 4027 A VAR TO BE ARRANGED
EC DEN 218
> 4028 B VAR TO BE ARRANGED
H EC DEN 218

GRK 515 GREEK EPIGRAPHY
> 4029 A 5 TTh 1230-210 DEN 314 LANGDON
EC DEN 218

GRK 520 SEMINAR
> 4030 A 5 F 130-450 DEN 210 COLWELL
EC DEN 218

GRK 590 SUPERVISED STUDY
> 4031 A VAR TO BE ARRANGED
EC DEN 218

GRK 600 INDEPENDENT STUDY/RSCH
> 4032 A 1-9 TO BE ARRANGED
CREDIT/NO CREDIT ONLY
EC DEN 218

LATIN

LAT 101 ELEMENTARY LATIN
4411 A 5 MTWTF 1130-1220 SHI 115
NO AUDITORS

4412 B 5 MTWTF 1130-1220 WFS 201
NO AUDITORS

4413 C 5 MTWTF 1130-1220 PAR 322
NO AUDITORS

4414 D 5 MTWTF 930-1020 PAR 322
NO AUDITORS

LAT 305 INTROD LAT LIT
4415 A 5 MTF 1130-1220 PAR 313 HONDS
NO AUDITORS

LAT 412 LUCRETIVS
4416 A 3 TTh 230-350 DEN 205 BLUNDELL

LAT 447 ROMAN LYRIC
4417 A 3 MW 400-520 DEN 312 HARBORND

LAT 490 SUPERVISED STUDY
> 4418 A VAR TO BE ARRANGED
EC DEN 218
> 4419 B VAR TO BE ARRANGED
H EC DEN 218

LAT 512 AUGUSTAN POETRY
> 4420 A 5 MW 1230-210 DEN 314 CLAUS, J
EC DEN 218

LAT 590 SUPERVISED STUDY
> 4421 A VAR TO BE ARRANGED
EC DEN 218

LAT 600 INDEPENDENT STUDY/RSCH
> 4422 A 1-9 TO BE ARRANGED
CREDIT/NO CREDIT ONLY
EC DEN 218

COMMUNICATIONS

STUDENTS NOT ATTENDING THE FIRST WEEK OF THE
QUARTER MAY BE DROPPED

CMU 201 HIST OF CMU & JRLISM
2360 AA 5 MTWTh 830-920 GWN 301 BALDASTY
BLM 203

MEETS HIST/PHL/CIV REQUIREMENT
2361 AB 5 MTWTh 830-920 GWN 301 BALDASTY
BLM 205

MEETS HIST/PHL/CIV REQUIREMENT
2362 AC 5 MTWTh 830-920 GWN 301 BALDASTY
BLM 305

MEETS HIST/PHL/CIV REQUIREMENT
2363 AD 5 MTWTh 830-920 GWN 301 BALDASTY
BLM 205

MEETS HIST/PHL/CIV REQUIREMENT
2364 AE 5 MTWTh 830-920 GWN 301 BALDASTY
BLM 206

MEETS HIST/PHL/CIV REQUIREMENT
2365 AF 5 MTWTh 830-920 GWN 301 BALDASTY
BLM 408

MEETS HIST/PHL/CIV REQUIREMENT
2366 AG 5 MTWTh 830-920 GWN 301 BALDASTY
CMU 228

MEETS HIST/PHL/CIV REQUIREMENT
2367 AH 5 MTWTh 830-920 GWN 301 BALDASTY
CMU 8006

CMU 202 PHENOMENA OF CMU
2369 AA 5 MTWTh 930-1020 SAV 239 STAMM
CMU 332

MEETS SOCIAL SCIENCE REQUIREMENT
2370 AB 5 MTWTh 930-1020 SAV 239 STAMM
CMU 326

MEETS SOCIAL SCIENCE REQUIREMENT
2371 AC 5 MTWTh 930-1020 SAV 239 STAMM
BLM 414

MEETS SOCIAL SCIENCE REQUIREMENT
2372 AD 5 MTWTh 930-1020 SAV 239 STAMM
BLM 408

MEETS SOCIAL SCIENCE REQUIREMENT
2373 AE 5 MTWTh 930-1020 SAV 239 STAMM
BLM 206

MEETS SOCIAL SCIENCE REQUIREMENT
2374 AF 5 MTWTh 930-1020 SAV 239 STAMM
BLM 203

MEETS SOCIAL SCIENCE REQUIREMENT
2375 AG 5 MTWTh 930-1020 SAV 239 STAMM
CMU 226

MEETS SOCIAL SCIENCE REQUIREMENT
2376 AH 5 MTWTh 930-1020 SAV 239 STAMM
CMU 326

CMU 203 MASS CMU & SOCIETY
> 2377 AA 5 MTWTh 1230-120P KNE 120 RYENBURGH
BLM 408

MEETS HIST/PHL/CIV REQUIREMENT
EC CMU 118
2378 AB 5 MTWTh 1230-120 KNE 120 RYENBURGH
BLM 211

MEETS HIST/PHL/CIV REQUIREMENT
2379 AC 5 MTWTh 1230-120 KNE 120 RYENBURGH
THO 135

MEETS HIST/PHL/CIV REQUIREMENT
2380 AD 5 MTWTh 1230-120 KNE 120 RYENBURGH
BLM 306

MEETS HIST/PHL/CIV REQUIREMENT
2381 AE 5 MTWTh 1230-120 KNE 120 RYENBURGH
BLM 211

MEETS HIST/PHL/CIV REQUIREMENT
2382 AF 5 MTWTh 1230-120 KNE 120 RYENBURGH
BLM 203

MEETS HIST/PHL/CIV REQUIREMENT
2383 AG 5 MTWTh 1230-120 KNE 120 RYENBURGH
BLM 408

MEETS HIST/PHL/CIV REQUIREMENT
> 2384 AH 5 MTWTh 1230-120 KNE 120 RYENBURGH
BLM 414

MEETS HIST/PHL/CIV REQUIREMENT
DROP CODE REQUIRED (PD.2)
FRESHMAN INTEREST GRP STUDENTS ONLY
> 2385 AI 5 MTWTh 1230-120 KNE 120 RYENBURGH
BLM 414

MEETS HIST/PHL/CIV REQUIREMENT
EC CMU 118
2386 AJ 5 MTWTh 1230-120 KNE 120 RYENBURGH
BLM 205

MEETS HIST/PHL/CIV REQUIREMENT
2387 AK 5 MTWTh 1230-120 KNE 120 RYENBURGH
BLM 408

MEETS HIST/PHL/CIV REQUIREMENT
ADD CODE REQUIRED (PD.3)
2388 AL 5 MTWTh 1230-120 KNE 120 RYENBURGH
BLM 414

MEETS HIST/PHL/CIV REQUIREMENT

CMU 300 APPLIED CMU
> 2389 A 5 MW 130-320 CMU 104 BASSETT
MEETS WRITING COURSE REQUIREMENT
EC CMU 118
PLUS ADDTL TIME

CMU 315 WRIT RSCH MASS MEDIA
> 2390 ZA 2 MW 830-1020 CMU 202
CREDIT/NO CREDIT ONLY
MEETS WRITING COURSE REQUIREMENT
EC CMU 118

> 2391 ZB 2 TTh 830-1020 CMU 202
CREDIT/NO CREDIT ONLY
MEETS WRITING COURSE REQUIREMENT
EC CMU 118

> 2392 ZC 2 MW 1030-1220 CMU 202
CREDIT/NO CREDIT ONLY
MEETS WRITING COURSE REQUIREMENT
EC CMU 118

> 2393 ZD 2 TTh 1030-1220 CMU 202
CREDIT/NO CREDIT ONLY
MEETS WRITING COURSE REQUIREMENT
EC CMU 118

> 2394 ZE 2 TTh 330-520 CMU 202
CREDIT/NO CREDIT ONLY
MEETS WRITING COURSE REQUIREMENT
EC CMU 118

CMU 320 LEGAL ASPECTS CMU
2395 AA 5 MTWTh 930-1020 CMU 120 PEMBER
830-920 CMU 226

ADD CODE REQUIRED (PD.3)
CAR/LAW MAJORS ONLY (PD.1)
2396 AB 5 MTWTh 930-1020 CMU 120 PEMBER
BLM 203

ADD CODE REQUIRED (PD.3)
CAR/LAW MAJORS ONLY (PD.1)
2397 AC 5 MTWTh 930-1020 CMU 120 PEMBER
CMU 326

ADD CODE REQUIRED (PD.3)
CAR/LAW MAJORS ONLY (PD.1)
2398 AD 5 MTWTh 930-1020 CMU 120 PEMBER
THO 235

ADD CODE REQUIRED (PD.3)
CAR/LAW MAJORS ONLY (PD.1)

CMU 322 REPORTING
> 2399 A 4 MW 130-320 CMU 202 UNDERWOOD
EC CMU 118

CMU 323 SPEC REPRITG TOPICS
> 2400 A 4 MWF 930-1120 CMU 216

CMU 325 COPY EDITING
> 2401 A 4 TTh 130-320 CMU 202 GIFFARD
EC CMU 118

CMU 328 NEWS LAB
> 2402 A 8 MW 1130-120 CMU 222 HUCKA
MEETS WRITING COURSE REQUIREMENT
EC CMU 222
PLUS ADDTL TIME *

CMU 330 PRIN PUB RELATIONS
2403 A 5 TTh 130-350 CMU 104 FEARNSBANKS
ADD CODE REQUIRED (PD.3)
MAJORS ONLY (PD.1)

CMU 339 PROG PUBLIC RELATNS
> 2404 A 3 TTh 930-1120 CMU 8027 FEARNSBANKS
MEETS WRITING COURSE REQUIREMENT
EC CMU 118

CMU 340 INTRO ADVERTISING
2405 AA 5 MTWTh 1030-1120 CMU 120 MATTHEWS
830-920 CMU 8006

MAJORS ONLY (PD.1)
2406 AB 5 MTWTh 1030-1120 CMU 120 MATTHEWS
930-1020 BLM 212

MAJORS ONLY (PD.1)
2407 AC 5 MTWTh 1030-1120 CMU 120 MATTHEWS
1030-1120 CMU 8004

MAJORS ONLY (PD.1)
2408 AD 5 MTWTh 1030-1120 CMU 120 MATTHEWS
1230-120 BLM 203

MAJORS ONLY (PD.1)

CMU 341 BEG AD COPY/LAYOUT
> 2409 A 5 M 830-1020 ART 004 SAMPSON
830-1020 CMU 8023
MEETS WRITING COURSE REQUIREMENT
EC CMU 118
PLUS ADDTL TIME *

CMU 344 ADVERTISING MEDIA PLAN
> 2410 A 3 MWF 1030-1120 CMU 104 COLLINS
EC CMU 118

CMU 345 ADVER CAMPAIGNS
> 2411 A 5 MWF 930-1020 CMU 104 BOWEN
930-1020 CMU 8023
EC CMU 118
PLUS ADDTL TIME *

UNIVERSITY OF WASHINGTON

COLLEGE OF ARTS & SCIENCES

AUTUMN QUARTER 1993

DEPT SLN SPEC CODE	COURSE SECTION DAY COMMENTS	CRD	TIME	BLDG ROOM	INSTR
COMMUNICATIONS (cont.)					
CMU 347	ADVERT INTERN				
>2412	A 2-5 TO BE ARRANGED CREDIT/NO CREDIT ONLY EC CMU 118				
CMU 350	BROADCAST NEWS				
>2413	AA 5 MW 930-1120 CMU 326 F 830-1020 CMU 202 MEETS WRITING COURSE REQUIREMENT EC CMU 118				
>2414	AB 5 MW 930-1120 CMU 326 F 1130-120 CMU 202 MEETS WRITING COURSE REQUIREMENT EC CMU 118				
CMU 356	NEWS BROADCASTING				
>2415	AA 3 MW 1230-120 CMU 351 M 830-1120 CMU 351 MEETS WRITING COURSE REQUIREMENT EC CMU 118				
>2416	AB 3 MW 1230-120 CMU 351 T 830-1120 CMU 351 MEETS WRITING COURSE REQUIREMENT EC CMU 118				
>2417	AC 3 MW 1230-120 CMU 351 W 830-1120 CMU 351 MEETS WRITING COURSE REQUIREMENT EC CMU 118				
>2418	AD 3 MW 1230-120 CMU 351 Th 830-1120 CMU 351 MEETS WRITING COURSE REQUIREMENT EC CMU 118				
CMU 358	TV NEWS REPTS-EDITG				
>2419	AA 5 TTh 1130-120 CMU 344 LABUNSKI EC CMU 118 PLUS ADDL TIME *				
CMU 365	TV WRKSP LAB				
>2420	A 2-4 TTh 930-1120 * * CHAN EC CMU 118 MEETS IN STUDIO K (KNE HALL)				
CMU 367	BROADCAST INTERN				
>2421	A 2-5 TO BE ARRANGED * * * CREDIT/NO CREDIT ONLY EC CMU 118				
CMU 399	E J INTERNSHIP				
>2422	A 2-6 TO BE ARRANGED * * * CREDIT/NO CREDIT ONLY EC CMU 118				
CMU 400	COMMUNICATNS THEORY				
2423	A 3 MWF 1030-1120 CMU 230 CARTER MAJORS ONLY (PD.1)				
CMU 417	HIST & COMMUNICATNS				
2424	A 5 MWF 1030-1150 SAV 127 BALDASTY				
CMU 418	ISSUES IN MASS CMU				
>2425	A 5 MW 100-250 CMU 216 HAGAMAN				
CMU 475	CMU INTL RELATIONS				
2426	A 5 MTWTF 1130-1220 CMU 8006 GIFFARD,C MEETS HIST/PHIL/CIV REQUIREMENT				
CMU 498	PROBLEMS OF CMU				
>2430	A 1-5 TO BE ARRANGED * * * EC CMU 118				
CMU 500	SMKR THEORY OF CMU				
>2431	A 5 TTh 130-320 CMU 230 CARTER				
CMU 501	DEV OF MASS COMM				
>2432	A 5 MW 330-520 CMU 232 SIMPSON EC CMU 221				
CMU 519	SMKR GOVT/MASS CMU				
2433	A 5 MW 130-320 CMU 230 PEMBER				
CMU 550	ADV CMU METHODS				
2434	A 1-3 TO BE ARRANGED * * *				
CMU 577	SMR IN LR CMU RSRCH				
>2435	A 5 TTh 330-520 CMU 232 RYENBURGH PLUS 2 HRS ADDL TIME*				
CMU 586	TELECOM STRUCT/POL				
2436	A 3 W 130-320 CMU 232 BOWES				

HOW TO READ COURSE LISTINGS: SEE BACK OF TIME SCHEDULE.

DEPT SLN SPEC CODE	COURSE SECTION DAY COMMENTS	CRD	TIME	BLDG ROOM	INSTR
CMU 597	PRACTICM IN CMU RSCH				
>2437	A 1-3 TO BE ARRANGED * * * EC CMU 221				
CMU 598	SELECTED READINGS				
>2438	A 1-5 TO BE ARRANGED * * *				
2439	B 1 Th 330-520 CMU 240 EC CMU 221				
CMU 600	INDEPNENT STDY/RSCH				
>2440	A 1-9 TO BE ARRANGED * * * EC CMU 221				
CMU 700	MASTERS THESIS				
>2441	A 1-9 TO BE ARRANGED * * * EC CMU 221				
CMU 800	DOCTORAL DISSERTATN				
>2442	A 1-9 TO BE ARRANGED * * * EC CMU 221				

COMPARATIVE HISTORY OF IDEAS

A COMPLETE LIST OF CHD CORE COURSES IS AVAILABLE
AT THE CHD OFFICE, PDL 8102 OR CALL 543-7333.

CHD	COURSE	SECTION	DAY	TIME	BLDG ROOM	INSTR
CHD 110	QUESTION OF HUM NAT					
>7375	AA 5 MWF 130-220 JHN 006 CLOWES TTh 130-220 MEB 247					
	THE QUESTION OF HUMAN NATURE LIMITED TO TRANSFER, RETURNING INTEREST GROUP (TRIG) STUDENTS PERIODS 1 & 2					
>7376	AB 5 MWF 130-220 JHN 006 CLOWES TTh 1230-120P BLM 411					
	DROP CODE REQUIRED (PD.2) FRESHMAN INTEREST GRP STONTS ONLY THE QUESTION OF HUMAN NATURE					
>7377	AC 5 MWF 130-220 JHN 006 CLOWES TTh 130-220 SBJ 305					
	DROP CODE REQUIRED (PD.2) FRESHMAN INTEREST GRP STONTS ONLY THE QUESTION OF HUMAN NATURE					
7378	AD 5 MWF 130-220 JHN 006 CLOWES TTh 830-920 JHN 123					
	THE QUESTION OF HUMAN NATURE					
CHD 205	METHOD IMAG DMG					
2250	A 5 MTWTF 1230-120 SIG 323 SEARLE OFFERED JOINTLY WITH ENGL 205 A MEETS LANG & LITERATURE REQUIREMENT ADD CODE REQUIRED (PD.3) MAJORS ONLY (PD.1&2) EC FROM INSTR					
CHD 390	COLLOQ HIST IDEAS					
>2251	A 5 TTh 130-320 THO 202 TOEWS MEETS WRITING COURSE REQUIREMENT					
CHD 491	SENIOR THESIS					
>2252	A 5 TO BE ARRANGED * * * EC PDL 8102D					
CHD 492	SENIOR THESIS					
>2253	A 5 TO BE ARRANGED * * * EC PDL 8102D					
CHD 493	SENIOR THESIS					
>2254	A 5 TO BE ARRANGED * * * EC PDL 8102D					
CHD 498	SPECIAL COLLOQUIA					
>7374	A 2-5 TO BE ARRANGED * * * CLOWES CONCURRENT ENROLLMENT IN ENGL 198 P REQUIRED					
CHD 499	UNDERGRAD IND STDY					
>2255	A 1-5 TO BE ARRANGED * * * EC PDL 8102D					

COMPARATIVE LITERATURE

ENTRY CODES AVAILABLE IN PDL B531 OR B536

C LIT	COURSE	SECTION	DAY	TIME	BLDG ROOM	INSTR
C LIT 200	INTRO TO LIT					
1888	A 5 MTWTF 1230-120 PAR 108 BEHLER MEETS LANG & LITERATURE REQUIREMENT FRESHMEN ONLY (PD.2) MEETS COLLEGE STUDIES PROGRAM REQ					
C LIT 230	INTRO TO FOLKLORE					
1889	A 5 MWF 1030-1150 THO 134 OFFERED JOINTLY WITH SCAND 230 A MEETS LANG & LITERATURE REQUIREMENT					

DEPT SLN SPEC CODE	COURSE SECTION DAY COMMENTS	CRD	TIME	BLDG ROOM	INSTR
C LIT 240	WRITING IN C LIT				
>1890	A 5 MTWTF 830-920 THO 325 DORNBUSSH MEETS LANG & LITERATURE REQUIREMENT MEETS WRITING COURSE REQUIREMENT MEETS ENGLISH COMPOSITION REQMENT DRO CODE REQUIRED (PD.2) FRESHMAN INTEREST GRP STONTS ONLY				
1891	B 5 MTWTF 930-1020 MEB 234 DORNBUSSH MEETS LANG & LITERATURE REQUIREMENT MEETS WRITING COURSE REQUIREMENT MEETS ENGLISH COMPOSITION REQUIREMENT ADD CODE REQUIRED (PD.3) FRESHMEN, SOPHOMRS ONLY				
1892	C 5 MTWTF 1030-1120 THO 211 DORNBUSSH MEETS LANG & LITERATURE REQUIREMENT MEETS WRITING COURSE REQUIREMENT MEETS ENGLISH COMPOSITION REQUIREMENT ADD CODE REQUIRED (PD.3) JUNORS, SENIORS ONLY				
1893	D 5 MTWTF 1130-1220 THO 335 DORNBUSSH MEETS LANG & LITERATURE REQUIREMENT MEETS WRITING COURSE REQUIREMENT MEETS ENGLISH COMPOSITION REQUIREMENT ADD CODE REQUIRED (PD.3)				
C LIT 250	THEMES IN WORLD LIT				
1894	AA 5 MTW 1130-1220 KNE 130 KONCK Th 930-1020 SAV 241 MEETS LANG & LITERATURE REQUIREMENT ADD CODE REQUIRED (PD.3) FRESHMEN ONLY (PD.2)				
1895	AB 5 MTW 1130-1220 KNE 130 KONCK Th 1030-1120 SBJ 205 MEETS LANG & LITERATURE REQUIREMENT ADD CODE REQUIRED (PD.3) FRESHMEN ONLY (PD.2)				
>1896	AC 5 MTW 1130-1220 KNE 130 KONCK Th 1130-1220 KNE 130 MEETS LANG & LITERATURE REQUIREMENT LIMITED TO TRANSFER, RETURNING INTEREST GROUP (TRIG) STUDENTS PERIODS 1 & 2				
1897	AD 5 MTW 1130-1220 KNE 130 KONCK Th 1130-1220 THO 125 MEETS LANG & LITERATURE REQUIREMENT ADD CODE REQUIRED (PD.3) FRESHMEN ONLY (PD.2)				
1898	AE 5 MTW 1130-1220 KNE 130 KONCK Th 1130-1220 LOW 106 MEETS LANG & LITERATURE REQUIREMENT ADD CODE REQUIRED (PD.3) FRESHMEN ONLY (PD.2)				
1899	AF 5 MTW 1130-1220 KNE 130 KONCK Th 1130-1220 CMU 326 MEETS LANG & LITERATURE REQUIREMENT ADD CODE REQUIRED (PD.3) FRESHMEN ONLY (PD.2)				
1900	AG 5 MTW 1130-1220 KNE 130 KONCK F 930-1020 THO 101 MEETS LANG & LITERATURE REQUIREMENT ADD CODE REQUIRED (PD.3) FRESHMEN ONLY (PD.2)				
1901	AH 5 MTW 1130-1220 KNE 130 KONCK F 1030-1120 SAV 142 MEETS LANG & LITERATURE REQUIREMENT ADD CODE REQUIRED (PD.3) FRESHMEN ONLY (PD.2)				
1902	AI 5 MTW 1130-1220 KNE 130 KONCK F 1130-1220 THO 235 MEETS LANG & LITERATURE REQUIREMENT ADD CODE REQUIRED (PD.3) FRESHMEN ONLY (PD.2)				
1903	AJ 5 MTW 1130-1220 KNE 130 KONCK F 1130-1220 THO 334 MEETS LANG & LITERATURE REQUIREMENT ADD CODE REQUIRED (PD.3) FRESHMEN ONLY (PD.2)				
1904	AK 5 MTW 1130-1220 KNE 130 KONCK F 1130-1220 BLM 212 MEETS LANG & LITERATURE REQUIREMENT ADD CODE REQUIRED (PD.3) FRESHMEN ONLY (PD.2)				
1905	AL 5 MTW 1130-1220 KNE 130 KONCK F 1130-1220 SIG 231 MEETS LANG & LITERATURE REQUIREMENT ADD CODE REQUIRED (PD.3) FRESHMEN ONLY (PD.2)				
C LIT 357	LITERATURE & FILM				
1907	A 5 MW 130-350 JHN 064 SHAYRO TTh 130-220 JHN 064 OFFERED JOINTLY WITH ENGL 359 A MEETS LANG & LITERATURE REQUIREMENT ADD CODE REQUIRED (PD.3) EC SEE INSTR				
C LIT 430	READINGS FOLKLORE				
1909	A 3 W 130-320 RAI 314 SEHMSDOORF OFFERED JOINTLY WITH SCAND 430 A				
C LIT 490	DIRECTED STDY/RSCH				
>1912	A 1-5 TO BE ARRANGED * * *				

> = LIMITED ENROLLMENT IN THIS SECTION, AND STUDENTS MUST OBTAIN ENTRY CODES.

* = NEW COURSE (SEE FRONT OF TIME SCHEDULE) H = HONORS COURSE

UNIVERSITY OF WASHINGTON

COLLEGE OF ARTS & SCIENCES

AUTUMM QUARTER 1993

DEPT SLN SPEC CODE	COURSE SECTION CRD	TITLE DAY COMMENTS	TIME	BLDG ROOM	INSTR	DEPT SLN SPEC CODE	COURSE SECTION CRD	TITLE DAY COMMENTS	TIME	BLDG ROOM	INSTR	DEPT SLN SPEC CODE	COURSE SECTION CRD	TITLE DAY COMMENTS	TIME	BLDG ROOM	INSTR			
COMPARATIVE LITERATURE (cont.)																				
C LIT 493	HONORS SEMINAR					DANCE 102	INTRO TO DANCE					DANCE 470	DANCE PRODUCTION							
> 1913	A 5	TH 1030-1220		CMU 230	DORNBUSH	> 2565	A 4	MTWTh 1030-1150		NOC *	MAXWELL	> 2581	A 1-3	TO BE ARRANGED				WILEY		
H	MEETS WRITING COURSE REQUIREMENT WOMEN & THE NOVEL IN 20TH CENTURY LITERATURE																			
C LIT 495	HONORS THESIS					DANCE 104	MODERN TECHNIQUE					DANCE 499	UNDERGRAD IND STUDY							
> 1914	A 4	TO BE ARRANGED				> 2566	U 2	MTWTh 400-520		MNY 267	KANE	> 2584	A VAR	TO BE ARRANGED				WILEY		
H	EC MNY 258 HIGH BEGINNING; PREVIOUS DANCE TRAINING REQUIRED EC FOR LR; NOT VALID FOR PER II																			
C LIT 496	SPEC STUDYS COMP LIT					DANCE 107	BALLET TECHNIQUE					> 2585	B VAR	TO BE ARRANGED				LEPORE		
1915	A 5	MW 130-320		SAV 249	YARBRO-BEJAR	> 2568	V 2	MTWTh 1230-150		NOC *		> 2586	C VAR	TO BE ARRANGED				AHEARN		
	OFFERED JOINTLY WITH SPAN 464 A MEETS LANG & LITERATURE REQUIREMENT CHICANA EXPRESSIVE CULTURE																			
C LIT 501	THEORY OF LIT II					DANCE 110	JAZZ TECHNIQUE I					> 2587	D VAR	TO BE ARRANGED				KURTZ		
1917	A 5	TTh 330-520		DEN 213	HANDWERK	2569	A 2	TTh 400-520		MNY 265	VEGA	DANCE 510	DANCE PRODUCTION							
	OFFERED JOINTLY WITH ENGL 527 A PHD PROGRAM IN CRITICAL THEORY ROMANTIC NARRATIVE																			
C LIT 502	THEORY OF LIT III					2570	B 2	TTh 230-350		MNY 265	VEGA	> 2588	A 3	MW 230-520		MNY 265	WILEY			
1918	A 5	MW 330-520		THO 234	BEHLER		ADD CODE REQUIRED (PD.3) NO PREREQ; BEGINNING JAZZ													
	PHD PROGRAM IN CRITICAL THEORY HEIDEGGER & CRITICAL THEORY																			
C LIT 507	HISTORY LIT CRIT 1					DANCE 166	DANCE COMPOSITION I					DANCE 520	HIGHER ED DANCE							
1919	A 5	MW 930-1120		JHA 111	VANCE	> 2571	A 3	MW 230-420		NOC *	AHEARN	> 2589	A 3	WF 830-950		MUS 212	WILEY			
	OFFERED JOINTLY WITH ENGL 507 A PHD PROGRAM IN CRITICAL THEORY																			
C LIT 510	HISTORY LIT CRIT 4					DANCE 201	BALLET TECHNIQUE 2					DANCE 544	EARLY DANCE HISTORY							
1920	A 5	MW 1130-120		LOW 113	WATKINS	2572	A 3	MWF 1030-1150		MNY 266	WILEY	> 2590	A 3	TTh 830-1020		DEN 216	KURTZ			
	OFFERED JOINTLY WITH ENGL 510 A PHD PROGRAM IN CRITICAL THEORY																			
1921	B 5	TTh 330-520		LOW 222	ADAMS		MEETS FINE ARTS REQUIREMENT ADD CODE REQUIRED (PD.3) EC MNY 258 INTERMEDIATE LEVEL; PREVIOUS BALLET TRAINING REQUIRED													
	OFFERED JOINTLY WITH ENGL 510 B PHD PROGRAM IN CRITICAL THEORY																			
C LIT 511	LITERARY TRANSLATN					2573	B 1	Sat 1030-1150		MNY 265	WILEY	DANCE 600	INDEPENDNT STDY/RSCH							
1922	A 5	TTh 1030-1120		BLD 286	SOLBERG		MEETS FINE ARTS REQUIREMENT ADD CODE REQUIRED (PD.3) EC MNY 258 INTERMEDIATE/ADVANCED; PREVIOUS BALLET TRAINING REQUIRED													
	PHD PROGRAM IN CRITICAL THEORY																			
C LIT 570	NOVEL THEORY & PRAC					DANCE 204	CONTEMP TECHNIQUE II					> 2591	A 1-9	TO BE ARRANGED				WILEY		
1923	A 5	TTh 130-320		THO 135	KOGUJ-KAPETA	2574	A 3	MWF 1230-150		MNY 266	LEPORE		GRADS ONLY MAJORS ONLY							
	PHD PROGRAM IN CRITICAL THEORY																			
C LIT 590	THESIS COLLOQUIUM					DANCE 210	JAZZ TECHNIQUE II					DANCE 101	INTRO TO THEATRE							
> 1924	A 5	TO BE ARRANGED				2575	A 2	TTh 400-520		MNY 266	KAUFMAN	2610	AA 5	MWF 1230-120P		KNE 130	QUINN			
	PHD PROGRAM IN CRITICAL THEORY																			
C LIT 596	SPEC STUDYS COMP LIT						ADD CODE REQUIRED (PD.3) EC MNY 258 AFRO-CARIBBEAN INTERMEDIATE LEVEL DANCE													
1925	A 3	TTh 1230-150		RA 105	AYOUBA	DANCE 301	BALLET TECHNIQUE III					2611	AB 5	MWF 1230-120P		KNE 130	QUINN			
	OFFERED JOINTLY WITH N E 496 C ORAL EPICS																			
C LIT 599	SPEC SEMINAR/CONFER					2576	A 4	MTWTh 1030-1150		MNY 265	AHEARN	2612	AC 5	MWF 1230-120P		KNE 130	QUINN			
> 1926	A 1-9	TO BE ARRANGED					MEETS FINE ARTS REQUIREMENT ADD CODE REQUIRED (PD.3) EC MNY 258 PREVIOUS BALLET TRAINING REQUIRED													
> 1927	B 1	TO BE ARRANGED			DORNBUSH	DANCE 304	CONTEMP DANCE III					2613	AD 5	MWF 1230-120		KNE 130	QUINN			
	CREDIT/NO CREDIT ONLY FOR TA'S ONLY																			
C LIT 600	INDEPENDNT STDY/RSCH					2577	A 4	MTWTh 1230-150		MNY 265	AHEARN	2614	AE 5	MWF 1230-120		KNE 130	QUINN			
> 1928	A 1-9	TO BE ARRANGED					MEETS FINE ARTS REQUIREMENT ADD CODE REQUIRED (PD.3) EC MNY 258 PREVIOUS BALLET TRAINING REQUIRED													
	CREDIT/NO CREDIT ONLY																			
C LIT 700	MASTERS THESIS					DANCE 330	KINESTHETIC TRNG I					2615	AF 5	MWF 1230-120		KNE 130	QUINN			
> 1929	A 1-9	TO BE ARRANGED				> 2578	A 3	TTh 230-420		NOC *	SKINNER, J	2616	AG 5	MWF 1230-120		KNE 130	QUINN			
	CREDIT/NO CREDIT ONLY																			
C LIT 800	DOCTORAL DISSERTATN						EC MNY 258 EC FOR LR; NOT VALID FOR PER II CLASS MEETS AT WILSONMAN BALLROOM, 4710 1/2 URVY WAY N E													
> 1930	A 1-9	TO BE ARRANGED				DANCE 344	EARLY DANCE HISTORY					2617	AH 5	MWF 1230-120		KNE 130	QUINN			
	CREDIT/NO CREDIT ONLY																			
DANCE																				
DANCE 101	INTRO TO DANCE					2579	A 3	TTh 830-1020		DEN 216	KURTZ	2618	AI 5	MWF 1230-120		KNE 130	QUINN			
2562	A 4	MTWTh 830-950		NOC *	KURTZ		OFFERED JOINTLY WITH DANCE 544 A MEETS FINE ARTS REQUIREMENT MEETS WRITING COURSE REQUIREMENT ADD CODE REQUIRED (PD.3) NO PREREQ													
	MEETS FINE ARTS REQUIREMENT ADD CODE REQUIRED (PD.3) NO PREREQ CLASS MEETS AT WILSONMAN BALLROOM, 4710 1/2 URVY WAY N E																			
2563	B 4	MTWTh 230-350		NOC *	KURTZ	DANCE 380	DANCE MAJOR SEMINAR					> 2620	AK 5	MWF 1230-120		KNE 130	QUINN			
	MEETS FINE ARTS REQUIREMENT ADD CODE REQUIRED (PD.3) NO PREREQ CLASS MEETS AT WILSONMAN BALLROOM, 4710 1/2 URVY WAY N E																			

DRAMA

NON-ATTENDING STUDENTS WILL BE DROPPED AFTER THE FIRST WEEK OF CLASS FOR ALL SECTIONS OF DRAMA.

DANCE 510	DANCE PRODUCTION					DANCE 520	HIGHER ED DANCE					DANCE 544	EARLY DANCE HISTORY							
> 2581	A 1-3	TO BE ARRANGED				> 2589	A 3	WF 830-950		MUS 212	WILEY	> 2590	A 3	TTh 830-1020		DEN 216	KURTZ			
> 2582	B 1-3	TO BE ARRANGED					OFFERED JOINTLY WITH DANCE 344 A GRADS ONLY MAJORS ONLY													
> 2583	C 1-3	TO BE ARRANGED				DANCE 600	INDEPENDNT STDY/RSCH					> 2591	A 1-9	TO BE ARRANGED				WILEY		
	CREDIT/NO CREDIT ONLY EC MNY 258																			
DANCE 499	UNDERGRAD IND STUDY						GRADS ONLY MAJORS ONLY													
> 2584	A VAR	TO BE ARRANGED					GRADS ONLY MAJORS ONLY													
> 2585	B VAR	TO BE ARRANGED					GRADS ONLY MAJORS ONLY													
> 2586	C VAR	TO BE ARRANGED					GRADS ONLY MAJORS ONLY													
> 2587	D VAR	TO BE ARRANGED					GRADS ONLY MAJORS ONLY													

HOW TO READ COURSE LISTINGS: SEE BACK OF THE SCHEDULE. > = LIMITED ENROLLMENT IN THIS SECTION, AND STUDENTS MUST OBTAIN ENTRY CODES. % = NEW COURSE (SEE FRONT OF THE SCHEDULE) H = HONORS COURSE

UNIVERSITY OF WASHINGTON

COLLEGE OF ARTS & SCIENCES

AUTUMN QUARTER 1993

Table listing drama courses (DEPT SLN, COURSE SECTION, CRD, TITLE, DAY, TIME, BLDG ROOM, INSTR) including DRAMA 201, 210, 211, 251, 252, 253, 290, 291, 292, 298, 302, 305, 351, 371, 391, 401.

Table listing drama courses (DEPT SLN, COURSE SECTION, CRD, TITLE, DAY, TIME, BLDG ROOM, INSTR) including DRAMA 410, 413, 416, 417, 420, 421, 441, 454, 457, 458, 460, 466, 490, 491, 494, 496, 498, 499, 502, 510, 511.

Table listing drama courses (DEPT SLN, COURSE SECTION, CRD, TITLE, DAY, TIME, BLDG ROOM, INSTR) including DRAMA 512, 514, 520, 541, 542, 551, 555, 560, 561, 563, 564, 571, 581, 599, 600, 700, 800.

ECONOMICS

Table listing economics courses (ECON 200, 2788, 2789, 2790) including INTRO MICROECON.

HOW TO READ COURSE LISTINGS: SEE BACK OF TIME SCHEDULE.

> = LIMITED ENROLLMENT IN THIS SECTION, AND STUDENTS MUST OBTAIN ENTRY CODES.

% = NEW COURSE (SEE FRONT OF TIME SCHEDULE) H = HONORS COURSE

UNIVERSITY OF WASHINGTON

AUTUMM QUARTER 1993

COLLEGE OF ARTS & SCIENCES

DEPT SLN SECTION CRD TITLE DAY TIME BLDG ROOM INSTR	DEPT SLN SECTION CRD TITLE DAY TIME BLDG ROOM INSTR	DEPT SLN SECTION CRD TITLE DAY TIME BLDG ROOM INSTR
SPEC CODE	SPEC CODE	SPEC CODE
ECONOMICS (cont.)		
2791 AD 5 TTh 930-1120 KNE 130 HEYNE F 930-1020 JHN 111 MEETS SOCIAL SCIENCE REQUIREMENT ADD CODE REQUIRED (PD.3)	2821 U 5 MW 700-920P SAV 249 MEETS SOCIAL SCIENCE REQUIREMENT	2855 AB 5 MWF 230-320 KNE 210 TTh 830-920 SAV 245 OFFERED JOINTLY WITH STAT 311 AB MEETS QUANT/SYMBOLIC REASON REQ'NT ADD CODE REQUIRED (PD.3)
2792 AE 5 TTh 930-1120 KNE 130 HEYNE F 930-1020 EEB 321 MEETS SOCIAL SCIENCE REQUIREMENT ADD CODE REQUIRED (PD.3)	ECON 201 INTRO MACROECON 2822 AA 5 MWF 1230-120 KNE 220 THOMAS TTh 830-920 BLM 202 MEETS SOCIAL SCIENCE REQUIREMENT	2856 AC 5 MWF 230-320 KNE 210 TTh 930-1020 SAV 335 OFFERED JOINTLY WITH STAT 311 AC MEETS QUANT/SYMBOLIC REASON REQ'NT ADD CODE REQUIRED (PD.3)
2793 AF 5 TTh 930-1120 KNE 130 HEYNE F 930-1020 WFS 201 MEETS SOCIAL SCIENCE REQUIREMENT ADD CODE REQUIRED (PD.3)	2823 AB 5 MWF 1230-120 KNE 220 THOMAS,R TTh 930-1020 CHL 105 MEETS SOCIAL SCIENCE REQUIREMENT	2857 AD 5 MWF 230-320 KNE 210 TTh 1030-1120 SAV 335 OFFERED JOINTLY WITH STAT 311 AD MEETS QUANT/SYMBOLIC REASON REQ'NT ADD CODE REQUIRED (PD.3)
2794 AG 5 TTh 930-1120 KNE 130 HEYNE F 930-1020 CLK 120 MEETS SOCIAL SCIENCE REQUIREMENT ADD CODE REQUIRED (PD.3)	2824 AC 5 MWF 1230-120 KNE 220 THOMAS TTh 830-920 BLM 302 MEETS SOCIAL SCIENCE REQUIREMENT	2858 AE 5 MWF 230-320 KNE 210 TTh 1230-120 SMI 305 OFFERED JOINTLY WITH STAT 311 AE MEETS QUANT/SYMBOLIC REASON REQ'NT ADD CODE REQUIRED (PD.3)
2795 AH 5 TTh 930-1120 KNE 130 HEYNE F 930-1020 SWS 8010 MEETS SOCIAL SCIENCE REQUIREMENT ADD CODE REQUIRED (PD.3)	2825 AD 5 MWF 1230-120 KNE 220 THOMAS TTh 830-920 CHL 105 MEETS SOCIAL SCIENCE REQUIREMENT	2859 AF 5 MWF 230-320 KNE 210 TTh 1230-120 SMI 115 OFFERED JOINTLY WITH STAT 311 AF MEETS QUANT/SYMBOLIC REASON REQ'NT
2796 AJ 5 TTh 930-1120 KNE 130 HEYNE F 1030-1120 SWS 8010 MEETS SOCIAL SCIENCE REQUIREMENT ADD CODE REQUIRED (PD.3)	2826 AE 5 MWF 1230-120 KNE 220 THOMAS TTh 1130-1220 SMI 307 MEETS SOCIAL SCIENCE REQUIREMENT	ECON 403 ECON OF PROP RIGHTS 2861 A 5 MWF 1000-1120 SAV 243 BARZEL MAJORS ONLY (PD.1)
2797 AJ 5 TTh 930-1120 KNE 130 HEYNE F 1030-1120 DEN 216 MEETS SOCIAL SCIENCE REQUIREMENT ADD CODE REQUIRED (PD.3)	2827 AF 5 MWF 1230-120 KNE 220 THOMAS TTh 1230-120 EEB 327 MEETS SOCIAL SCIENCE REQUIREMENT	ECON 421 MNY CRDT & THE ECON 2863 A 5 MW 130-320 DEN 302 HADJIMACHALA MAJORS ONLY (PD.1)
2798 AK 5 TTh 930-1120 KNE 130 HEYNE F 1030-1120 PAR 306 MEETS SOCIAL SCIENCE REQUIREMENT ADD CODE REQUIRED (PD.3)	2828 AG 5 MWF 1230-120 KNE 220 THOMAS TTh 1230-120P ARC 133 MEETS SOCIAL SCIENCE REQUIREMENT	ECON 422 INVESTM CAPTL FINANC 2864 A 5 TTh 200-350 SAV 243 PARKS MAJORS ONLY (PD.1)
2799 AL 5 TTh 930-1120 KNE 130 HEYNE F 1030-1120 SAV 316 MEETS SOCIAL SCIENCE REQUIREMENT ADD CODE REQUIRED (PD.3)	2829 AH 5 MWF 1230-120 KNE 220 THOMAS,R TTh 1230-120 EEB 218 MEETS SOCIAL SCIENCE REQUIREMENT	ECON 431 GOVT & BUSINESS 2865 A 5 TTh 1230-220 SAV 241 MAJORS ONLY (PD.1)
2800 AM 5 TTh 930-1120 KNE 130 HEYNE F 1130-1220 BLM 206 MEETS SOCIAL SCIENCE REQUIREMENT ADD CODE REQUIRED (PD.3)	2830 AJ 5 MWF 1230-120 KNE 220 THOMAS TTh 1230-120 EEB 216 MEETS SOCIAL SCIENCE REQUIREMENT	ECON 435 NAT RES & PBLIC POL 2866 A 5 MW 1030-1220 SWS 038 BROWN ADD CODE REQUIRED (PD.3)
2801 AN 5 TTh 930-1120 KNE 130 HEYNE F 1130-1220 SAV 142 MEETS SOCIAL SCIENCE REQUIREMENT ADD CODE REQUIRED (PD.3)	2831 AJ 5 MWF 1230-120 KNE 220 THOMAS,R TTh 1230-120 SWS 230 MEETS SOCIAL SCIENCE REQUIREMENT	ECON 450 PUBLIC FINANCE I 2867 A 5 MW 930-1120 SAV 241 MAJORS ONLY (PD.1)
2802 AO 5 TTh 930-1120 KNE 130 HEYNE F 1230-120 SAV 313 MEETS SOCIAL SCIENCE REQUIREMENT ADD CODE REQUIRED (PD.3)	2832 BA 5 MWF 830-920 MUS 126 SALEH-ESFAH TTh 830-920 THO 119 MEETS SOCIAL SCIENCE REQUIREMENT	ECON 451 PUB FIN: TAX POLICY 2868 A 5 TTh 830-1020 SAV 316 BRUCE MAJORS ONLY (PD.1)
2803 AP 5 TTh 930-1120 KNE 130 HEYNE F 1230-120 SAV 142 MEETS SOCIAL SCIENCE REQUIREMENT ADD CODE REQUIRED (PD.3)	2833 BB 5 MWF 830-920 MUS 126 SALEH-ESFAH TTh 830-920 PAR 306 MEETS SOCIAL SCIENCE REQUIREMENT	ECON 462 EC HIST US TO CIV W 2869 A 5 MWF 1030-1150 EEB 218 THOMAS,R MEETS WRITING COURSE REQUIREMENT ADD CODE REQUIRED (PD.3) MAJORS ONLY (PD.1)
2804 BA 5 MWF 1030-1120 KNE 120 LEFFLER TTh 830-920 RAJ 121 MEETS SOCIAL SCIENCE REQUIREMENT	2834 BC 5 MWF 830-920 MUS 126 SALEH-ESFAH TTh 930-1020 ARC 025 MEETS SOCIAL SCIENCE REQUIREMENT	ECON 471 INTERNATIONAL TRADE 2870 A 5 MW 130-320 SAV 211 SALEH-ESFAH ADD CODE REQUIRED (PD.3) DROP CODE REQUIRED (PD.3) MAJORS ONLY (PD.1)
2805 BB 5 MWF 1030-1120 KNE 120 LEFFLER TTh 830-920 CMU 120 MEETS SOCIAL SCIENCE REQUIREMENT	2835 BD 5 MWF 830-920 MUS 126 SALEH-ESFAH TTh 930-1020 SMI 311 MEETS SOCIAL SCIENCE REQUIREMENT	ECON 472 INTL FINANCE 2871 A 5 MW 130-320 SAV 315 TURNOVSKY ADD CODE REQUIRED (PD.3) MAJORS ONLY (PD.1)
2806 BC 5 MWF 1030-1120 KNE 120 LEFFLER TTh 830-920 EEB 216 MEETS SOCIAL SCIENCE REQUIREMENT	2836 BE 5 MWF 830-920 MUS 126 SALEH-ESFAH TTh 830-920 SMI 407 MEETS SOCIAL SCIENCE REQUIREMENT	ECON 491 INTRO MATH STAT 2872 AA 5 TTh 330-510 SAV 216 W 330-420 SAV 245 OFFERED JOINTLY WITH STAT 481 AA MAJORS ONLY (PD.1)
2807 BD 5 MWF 1030-1120 KNE 120 LEFFLER TTh 830-920 CMU 332 MEETS SOCIAL SCIENCE REQUIREMENT	2837 BF 5 MWF 830-920 MUS 126 SALEH-ESFAH TTh 930-1020 BAG 261 MEETS SOCIAL SCIENCE REQUIREMENT	2873 AB 5 TTh 330-510 SAV 216 F. 330-420 SAV 245 OFFERED JOINTLY WITH STAT 481 AB MAJORS ONLY (PD.1) PREREQ: ECON/STAT 311, MATH 126 & A COURSE IN LINEAR ALGEBRA
> 2808 BE 5 MWF 1030-1120 KNE 120 LEFFLER TTh 830-920 CMU 326 MEETS SOCIAL SCIENCE REQUIREMENT DROP CODE REQUIRED (PD.2) FRESHMAN INTEREST GRP STUDENTS ONLY	2838 BG 5 MWF 830-920 MUS 126 SALEH-ESFAH TTh 930-1020 EEB 316 MEETS SOCIAL SCIENCE REQUIREMENT	ECON 483 ECON MODEL I 2874 A 5 MTWTF 830-920 SAV 211 RAO,P CREDIT/NO CREDIT ONLY
2809 BF 5 MWF 1030-1120 KNE 120 LEFFLER TTh 830-920 THO 135 MEETS SOCIAL SCIENCE REQUIREMENT	2839 BH 5 MWF 830-920 MUS 126 SALEH-ESFAH TTh 930-1020 ARC 021 MEETS SOCIAL SCIENCE REQUIREMENT	ECON 499 UNDERGRAD RESEARCH > 2877 A 1-5 TO BE ARRANGED MAJORS ONLY EC SAV 304
2810 BG 5 MWF 1030-1120 KNE 120 LEFFLER TTh 1030-1120 MEB 237 MEETS SOCIAL SCIENCE REQUIREMENT	2840 BI 5 MWF 830-920 MUS 126 SALEH-ESFAH TTh 830-920 SMI 404 MEETS SOCIAL SCIENCE REQUIREMENT	ECON 500 MICRO-ECON ANALYSIS I 2878 A 4 MW 130-250 DEN 316 SILBERBERG F 230-320 SAV 241
2811 BH 5 MWF 1030-1120 KNE 120 LEFFLER TTh 1030-1120 SAV 316 MEETS SOCIAL SCIENCE REQUIREMENT	2841 BJ 5 MWF 830-920 MUS 126 SALEH-ESFAH TTh 830-920 BLM 408 MEETS SOCIAL SCIENCE REQUIREMENT	
2812 BI 5 MWF 1030-1120 KNE 120 LEFFLER T 1030-1120 MEB 103 TTh 1030-1120 EEB 108 MEETS SOCIAL SCIENCE REQUIREMENT	2842 BK 5 MWF 830-920 MUS 126 SALEH-ESFAH TTh 1130-1220 SWS 032 MEETS SOCIAL SCIENCE REQUIREMENT	
2813 BJ 5 MWF 1030-1120 KNE 120 LEFFLER TTh 1130-1220 PAR 206 MEETS SOCIAL SCIENCE REQUIREMENT	2843 BL 5 MWF 830-920 MUS 126 SALEH-ESFAH TTh 1230-120 EGL 001 MEETS SOCIAL SCIENCE REQUIREMENT	
2814 BK 5 MWF 1030-1120 KNE 120 LEFFLER TTh 1130-1220 DEN 312 MEETS SOCIAL SCIENCE REQUIREMENT	2844 C 5 MTWTF 1130-1220 PAR 310 MEETS SOCIAL SCIENCE REQUIREMENT	
2815 BL 5 MWF 1030-1120 KNE 120 LEFFLER TTh 1230-120 SWS 6012 MEETS SOCIAL SCIENCE REQUIREMENT	2845 D 5 MTWTF 1130-1220 SMI 105 MEETS SOCIAL SCIENCE REQUIREMENT	
2816 C 5 MTWTF 1130-1220 SAV 243 MEETS SOCIAL SCIENCE REQUIREMENT	2846 U 5 TTh 700-920P SAV 216 MEETS SOCIAL SCIENCE REQUIREMENT	
2817 D 5 MTWTF 1130-1220 SMI 404 MEETS SOCIAL SCIENCE REQUIREMENT	ECON 300 INTERMED MICROECON > 2847 A 5 MWF 930-1050 THO 125 BASSETT MAJORS ONLY (PD.1)	
2818 E 5 MTWTF 1230-120 SMI 404 MEETS SOCIAL SCIENCE REQUIREMENT	2848 B 5 MWF 130-250 SMI 211 BROWN MAJORS ONLY (PD.1)	
> 2819 H 5 MTWTF 1030-1120 CHL 105 MEETS SOCIAL SCIENCE REQUIREMENT EC SAV 304	2849 C 5 MWF 1100-1220 THO 125 MAJORS ONLY (PD.1)	
	2850 U 5 MW 700-920P SMI 304 MAJORS ONLY (PD.1)	
	ECON 301 INTERMED MACROECON 2851 A 5 MWF 930-1050 SAV 216 TURNOVSKY MAJORS ONLY (PD.1)	
	2852 B 5 MWF 1100-1220 SAV 216 TURNOVSKY MAJORS ONLY (PD.1)	
	> 2853 H 5 MW 1030-1220 SAV 209 HADJIMACHALA H EC SAV 304 HONORS STUDENTS & OTHERS WANTING A MORE ADVANCED TREATMENT OF THE TOPIC	
	ECON 311 INTRO TO ECON STAT 2854 AA 5 MWF 230-320 KNE 210 TTh 830-920 SAV 335 OFFERED JOINTLY WITH STAT 311 AA MEETS QUANT/SYMBOLIC REASON REQ'NT ADD CODE REQUIRED (PD.3)	

HOW TO READ COURSE LISTINGS: SEE BACK OF TIME SCHEDULE.

> = LIMITED ENROLLMENT IN THIS SECTION, AND STUDENTS MUST OBTAIN ENTRY CODES.

% = NEW COURSE (SEE FRONT OF TIME SCHEDULE)

H = HONORS COURSE

UNIVERSITY OF WASHINGTON

COLLEGE OF ARTS & SCIENCES

AUTUMM QUARTER 1993

DEPT SLN SPEC CODE	COURSE SECTION CRD	TITLE DAY COMMENTS	TIME	BLDG ROOM	INSTR	DEPT SLN SPEC CODE	COURSE SECTION CRD	TITLE DAY COMMENTS	TIME	BLDG ROOM	INSTR	DEPT SLN SPEC CODE	COURSE SECTION CRD	TITLE DAY COMMENTS	TIME	BLDG ROOM	INSTR	
ENGLISH, (cont.)						3143	F 5	MTWTh 930-1020	MLR 411	>3163	I 5	MTWTh 1230-120	RAI 116					
>3126	B 5	MEETS ENGLISH COMPOSITION REQUIREMENT ADD CODE REQUIRED (PD.1&2) EOP STUDENTS ONLY (PD.3) EC SEE OMA COUNSELORS PLUS ONE HR *	830-920	LOW 222														
>3127	C 5	MEETS ENGLISH COMPOSITION REQUIREMENT ADD CODE REQUIRED (PD.1&2) EOP STUDENTS ONLY (PD.3) EC SEE OMA COUNSELORS PLUS ONE HR *	930-1020	CAU 230		3144	G 5	MEETS ENGLISH COMPOSITION REQUIREMENT FRESHMEN/SOPHOMORS ONLY PLUS ONE HOUR *; NO AUDITORS	930-1020	SAV 131		3164	J 5	MEETS ENGLISH COMPOSITION REQUIREMENT FRESHMEN/SOPHOMORS ONLY NO AUDITORS; PLUS ONE HOUR *	130-220	PAR 206		
>3128	D 5	MEETS ENGLISH COMPOSITION REQUIREMENT ADD CODE REQUIRED (PD.1&2) EOP STUDENTS ONLY (PD.3) EC SEE OMA COUNSELORS PLUS ONE HR *	930-1020	THO 331		>3145	H 5	MEETS ENGLISH COMPOSITION REQUIREMENT DROP CODE REQUIRED (PD.2) FRESHMEN/SOPHOMORS ONLY PLUS ONE HOUR *; NO AUDITORS	1030-1120	JHN 214		>3165	K 5	MEETS ENGLISH COMPOSITION REQUIREMENT DROP CODE REQUIRED (PD.2) FRESHMEN/SOPHOMORS ONLY NO AUDITORS; PLUS ONE HOUR *	130-220	DEN 209		
>3129	E 5	MEETS ENGLISH COMPOSITION REQUIREMENT ADD CODE REQUIRED (PD.1&2) EOP STUDENTS ONLY (PD.3) EC SEE OMA COUNSELORS PLUS ONE HR *	1030-1120	DEN 311		3146	I 5	MEETS ENGLISH COMPOSITION REQUIREMENT FRESHMEN/SOPHOMORS ONLY PLUS ONE HOUR *; NO AUDITORS	1030-1120	ARC 021		3166	U 5	MEETS ENGLISH COMPOSITION REQUIREMENT FRESHMEN/SOPHOMORS ONLY NO AUDITORS; PLUS ONE HOUR *	630-850P	SAV 151		
>3130	F 5	MEETS ENGLISH COMPOSITION REQUIREMENT ADD CODE REQUIRED (PD.1&2) EOP STUDENTS ONLY (PD.3) EC SEE OMA COUNSELORS PLUS ONE HR * COMPUTER INTEGRATED	1130-1220	DEN 311		3147	J 5	MEETS ENGLISH COMPOSITION REQUIREMENT FRESHMEN/SOPHOMORS ONLY PLUS ONE HOUR *; NO AUDITORS	1030-1120	SMI 211		ENGL 131 COMPOSITE: EXPOSITRN						
>3131	G 5	MEETS ENGLISH COMPOSITION REQUIREMENT ADD CODE REQUIRED (PD.1&2) EOP STUDENTS ONLY (PD.3) EC SEE OMA COUNSELORS PLUS ONE HR *	1230-120P	THO 119		3148	K 5	MEETS ENGLISH COMPOSITION REQUIREMENT FRESHMEN/SOPHOMORS ONLY PLUS ONE HOUR *; NO AUDITORS	1130-1220	LOW 218		3167	AA 5	MEETS ENGLISH COMPOSITION REQUIREMENT FRESHMEN/SOPHOMORS ONLY NO AUDITORS; PLUS ONE HOUR *	830-920	DEN 311		
>3132	H 5	MEETS ENGLISH COMPOSITION REQUIREMENT ADD CODE REQUIRED (PD.1&2) EOP STUDENTS ONLY (PD.3) EC SEE OMA COUNSELORS PLUS ONE HR *	1230-120P	SMI 102		3149	L 5	MEETS ENGLISH COMPOSITION REQUIREMENT FRESHMEN/SOPHOMORS ONLY PLUS ONE HOUR *; NO AUDITORS	1230-120P	BAG 108								
>3133	I 5	MEETS ENGLISH COMPOSITION REQUIREMENT ADD CODE REQUIRED (PD.1&2) EOP STUDENTS ONLY (PD.3) EC SEE OMA COUNSELORS PLUS ONE HR *	1230-120	RAI 121		>3150	M 5	MEETS ENGLISH COMPOSITION REQUIREMENT DROP CODE REQUIRED (PD.2) FRESHMEN/SOPHOMORS ONLY PLUS ONE HOUR *; NO AUDITORS	1230-220	LOW 201		3168	AB 5	MEETS ENGLISH COMPOSITION REQUIREMENT FRESHMEN/SOPHOMORS ONLY NO AUDITORS; PLUS ONE HOUR *	830-920	LOW 105		
>3134	J 5	MEETS ENGLISH COMPOSITION REQUIREMENT DROP CODE REQUIRED EOP STUDENTS ONLY (PD.3) EC SEE OMA COUNSELORS PLUS ONE HR *	1230-120	CHL 105		3151	N 5	MEETS ENGLISH COMPOSITION REQUIREMENT FRESHMEN/SOPHOMORS ONLY PLUS ONE HOUR *; NO AUDITORS	1230-120P	DEN 309		3169	AC 5	MEETS ENGLISH COMPOSITION REQUIREMENT FRESHMEN/SOPHOMORS ONLY NO AUDITORS; PLUS ONE HOUR *	830-920	SAV 243		
>3135	K 5	MEETS ENGLISH COMPOSITION REQUIREMENT DROP CODE REQUIRED (PD.2) EOP STUDENTS ONLY (PD.3) EC SEE OMA COUNSELORS PLUS ONE HR *	1230-120P	SAV 132		>3152	O 5	MEETS ENGLISH COMPOSITION REQUIREMENT DROP CODE REQUIRED (PD.2) FRESHMEN/SOPHOMORS ONLY PLUS ONE HOUR *; NO AUDITORS	130-220	DEN 309		>3170	AD 5	MEETS ENGLISH COMPOSITION REQUIREMENT DROP CODE REQUIRED (PD.2) FRESHMEN/SOPHOMORS ONLY NO AUDITORS; PLUS ONE HOUR *	830-920	SAV 241		
>3136	L 5	MEETS ENGLISH COMPOSITION REQUIREMENT DROP CODE REQUIRED (PD.2) EOP STUDENTS ONLY (PD.3) EC SEE OMA COUNSELORS PLUS ONE HR *	130-220	DEN 311		3152	P 5	MEETS ENGLISH COMPOSITION REQUIREMENT FRESHMEN/SOPHOMORS ONLY PLUS ONE HOUR *; NO AUDITORS	130-220	DEN 311		>3171	AE 5	MEETS ENGLISH COMPOSITION REQUIREMENT DROP CODE REQUIRED (PD.2) FRESHMEN/SOPHOMORS ONLY NO AUDITORS; PLUS ONE HOUR *	830-920	SMI 318		
>3137	M 5	MEETS ENGLISH COMPOSITION REQUIREMENT DROP CODE REQUIRED (PD.2) EOP STUDENTS ONLY (PD.3) EC SEE OMA COUNSELORS PLUS ONE HR *	130-220	CAU 332		3153	Q 5	MEETS ENGLISH COMPOSITION REQUIREMENT FRESHMEN/SOPHOMORS ONLY PLUS ONE HOUR *; NO AUDITORS	130-220	CAU 326		3172	AF 5	MEETS ENGLISH COMPOSITION REQUIREMENT FRESHMEN/SOPHOMORS ONLY NO AUDITORS; PLUS ONE HOUR *	830-920	SMI 309		
ENGL 111 COMPOSITION: LIT						3154	R 5	MEETS ENGLISH COMPOSITION REQUIREMENT FRESHMEN/SOPHOMORS ONLY PLUS ONE HOUR *; NO AUDITORS	130-220	CAU 326		>3173	AG 5	MEETS ENGLISH COMPOSITION REQUIREMENT FRESHMEN/SOPHOMORS ONLY NO AUDITORS; PLUS ONE HOUR *	830-920	SAV 127		
3138	A 5	MEETS ENGLISH COMPOSITION REQUIREMENT FRESHMEN/SOPHOMORS ONLY PLUS ONE HOUR *; NO AUDITORS	830-920	SAV 315		ENGL 121 COMPOSITE: SOC ISSUE						>3174	AH 5	MEETS ENGLISH COMPOSITION REQUIREMENT FRESHMEN/SOPHOMORS ONLY NO AUDITORS; PLUS ONE HOUR *	930-1020	DEN 311		
3139	B 5	MEETS ENGLISH COMPOSITION REQUIREMENT FRESHMEN/SOPHOMORS ONLY PLUS ONE HOUR *; NO AUDITORS	830-920	SMI 105		>3155	A 5	MEETS ENGLISH COMPOSITION REQUIREMENT DROP CODE REQUIRED FRESHMEN/SOPHOMORS ONLY NO AUDITORS; PLUS ONE HOUR *	830-920	LOW 205		>3175	AI 5	MEETS ENGLISH COMPOSITION REQUIREMENT DROP CODE REQUIRED (PD.2) FRESHMEN/SOPHOMORS ONLY NO AUDITORS; PLUS ONE HOUR *	930-1020	SMI 313		
>3140	C 5	MEETS ENGLISH COMPOSITION REQUIREMENT DROP CODE REQUIRED (PD.2) FRESHMEN/SOPHOMORS ONLY PLUS ONE HOUR *; NO AUDITORS	830-920	SAV 317		3156	B 5	MEETS ENGLISH COMPOSITION REQUIREMENT FRESHMEN/SOPHOMORS ONLY PLUS ONE HOUR *; NO AUDITORS	830-920	SMI 405		>3176	AJ 5	MEETS ENGLISH COMPOSITION REQUIREMENT DROP CODE REQUIRED (PD.2) FRESHMEN/SOPHOMORS ONLY NO AUDITORS; PLUS ONE HOUR *	930-1020	JHN 123		
>3141	D 5	MEETS ENGLISH COMPOSITION REQUIREMENT DROP CODE REQUIRED (PD.2) FRESHMEN/SOPHOMORS ONLY PLUS ONE HOUR *; NO AUDITORS	830-920	DEN 309		>3157	C 5	MEETS ENGLISH COMPOSITION REQUIREMENT DROP CODE REQUIRED (PD.2) FRESHMEN/SOPHOMORS ONLY PLUS ONE HOUR *; NO AUDITORS	930-1020	MEB 103		3157	D 5	MEETS ENGLISH COMPOSITION REQUIREMENT FRESHMEN/SOPHOMORS ONLY PLUS ONE HOUR *; NO AUDITORS	1030-1120	SMS 032		
>3142	E 5	MEETS ENGLISH COMPOSITION REQUIREMENT DROP CODE REQUIRED (PD.2) FRESHMEN/SOPHOMORS ONLY PLUS ONE HOUR *; NO AUDITORS	930-1020	DEN 309		>3158	E 5	MEETS ENGLISH COMPOSITION REQUIREMENT DROP CODE REQUIRED (PD.2) FRESHMEN/SOPHOMORS ONLY PLUS ONE HOUR *; NO AUDITORS	1030-1120	DEN 309		>3177	AK 5	MEETS ENGLISH COMPOSITION REQUIREMENT DROP CODE REQUIRED (PD.2) FRESHMEN/SOPHOMORS ONLY NO AUDITORS; PLUS ONE HOUR *	930-1020	JHN 119		
						3160	F 5	MEETS ENGLISH COMPOSITION REQUIREMENT FRESHMEN/SOPHOMORS ONLY PLUS ONE HOUR *; NO AUDITORS	1130-1220	DEN 309		3178	AL 5	MEETS ENGLISH COMPOSITION REQUIREMENT DROP CODE REQUIRED (PD.2) FRESHMEN/SOPHOMORS ONLY NO AUDITORS; PLUS ONE HOUR *	930-1020	JHN 111		
												>3179	AM 5	MEETS ENGLISH COMPOSITION REQUIREMENT DROP CODE REQUIRED (PD.2) FRESHMEN/SOPHOMORS ONLY NO AUDITORS; PLUS ONE HOUR *	930-1020	CAU 228		
												3180	AN 5	MEETS ENGLISH COMPOSITION REQUIREMENT FRESHMEN/SOPHOMORS ONLY PLUS ONE HOUR *; NO AUDITORS	1030-1120	CAU 8006		
						>3161	G 5	MEETS ENGLISH COMPOSITION REQUIREMENT DROP CODE REQUIRED (PD.2) FRESHMEN/SOPHOMORS ONLY PLUS ONE HOUR *; NO AUDITORS	1130-1220	DEN 311		>3181	AO 5	MEETS ENGLISH COMPOSITION REQUIREMENT DROP CODE REQUIRED (PD.2) FRESHMEN/SOPHOMORS ONLY NO AUDITORS; PLUS ONE HOUR *	1030-1120	MEB 102		
						3162	H 5	MEETS ENGLISH COMPOSITION REQUIREMENT FRESHMEN/SOPHOMORS ONLY PLUS ONE HOUR *; NO AUDITORS	1230-120	RAI 105		>3182	AP 5	MEETS ENGLISH COMPOSITION REQUIREMENT DROP CODE REQUIRED (PD.2) FRESHMEN/SOPHOMORS ONLY NO AUDITORS; PLUS ONE HOUR *	1030-1120	THO 231		

HOW TO READ COURSE LISTINGS: SEE BACK OF TIME SCHEDULE.

> = LIMITED ENROLLMENT IN THIS SECTION, AND STUDENTS MUST OBTAIN ENTRY CODES.

% = NEW COURSE (SEE FRONT OF TIME SCHEDULE) H = HONORS COURSE

UNIVERSITY OF WASHINGTON

COLLEGE OF ARTS & SCIENCES

AUTUMM QUARTER 1993

DEPT SLN SPEC CODE	COURSE SECTION CRD	TITLE DAY COMMENTS	TIME	BLDG ROOM	INSTR
ENGLISH (cont.)					
3183	BA 5	MTWTh	1030-1120	SAV 311	
MEETS ENGLISH COMPOSITION REQUIREMENT FRESHMAN,SOPHOMORS ONLY NO AUDITORS; PLUS ONE HOUR *					
> 3184	BB 5	MTWTh	1030-1120	SMI 102	
MEETS ENGLISH COMPOSITION REQUIREMENT DROP CODE REQUIRED (PD.2) FRESHMAN,SOPHOMORS ONLY NO AUDITORS; PLUS ONE HOUR *					
3185	BC 5	MTWTh	1030-1120	MLR 411	
MEETS ENGLISH COMPOSITION REQUIREMENT FRESHMAN,SOPHOMORS ONLY NO AUDITORS; PLUS ONE HOUR *					
> 3186	BD 5	MTWTh	1030-1120	LOW 219	
MEETS ENGLISH COMPOSITION REQUIREMENT DROP CODE REQUIRED (PD.2) FRESHMAN,SOPHOMORS ONLY NO AUDITORS; PLUS ONE HOUR *					
3187	BE 5	MTWTh	1130-1220	SKG 229	
MEETS ENGLISH COMPOSITION REQUIREMENT FRESHMAN,SOPHOMORS ONLY NO AUDITORS; PLUS ONE HOUR *					
3188	BF 5	MTWTh	1130-1220	SIG 228	
MEETS ENGLISH COMPOSITION REQUIREMENT FRESHMAN,SOPHOMORS ONLY NO AUDITORS; PLUS ONE HOUR *					
> 3189	BG 5	MTWTh	1130-1220	CHL 021	
MEETS ENGLISH COMPOSITION REQUIREMENT DROP CODE REQUIRED (PD.2) FRESHMAN,SOPHOMORS ONLY NO AUDITORS; PLUS ONE HOUR *					
> 3190	BH 5	MTWTh	1130-1220	CHL 019	
MEETS ENGLISH COMPOSITION REQUIREMENT DROP CODE REQUIRED (PD.2) FRESHMAN,SOPHOMORS ONLY NO AUDITORS; PLUS ONE HOUR *					
> 3191	BI 5	MTWTh	1130-1220	BNS 115	
MEETS ENGLISH COMPOSITION REQUIREMENT DROP CODE REQUIRED (PD.2) FRESHMAN,SOPHOMORS ONLY NO AUDITORS; PLUS ONE HOUR *					
3192	BJ 5	MTWTh	1230-120	PAR 306	
MEETS ENGLISH COMPOSITION REQUIREMENT FRESHMAN,SOPHOMORS ONLY NO AUDITORS; PLUS ONE HOUR *					
> 3193	BK 5	MTWTh	1230-120	PAR 305	
MEETS ENGLISH COMPOSITION REQUIREMENT DROP CODE REQUIRED (PD.2) FRESHMAN,SOPHOMORS ONLY NO AUDITORS; PLUS ONE HOUR *					
3194	BL 5	MTWTh	1230-120	PAR 206	
MEETS ENGLISH COMPOSITION REQUIREMENT FRESHMAN,SOPHOMORS ONLY NO AUDITORS; PLUS ONE HOUR *					
3195	CA 5	MTWTh	1230-120	CMU 226	
MEETS ENGLISH COMPOSITION REQUIREMENT NO AUDITORS; PLUS ONE HOUR *					
3196	CB 5	MTWTh	1230-120	CMU 228	
MEETS ENGLISH COMPOSITION REQUIREMENT FRESHMAN,SOPHOMORS ONLY NO AUDITORS; PLUS ONE HOUR *					
> 3197	CC 5	MW TTh	1230-120 1230-120	DEN 311 DEN 309	
MEETS ENGLISH COMPOSITION REQUIREMENT DROP CODE REQUIRED (PD.2) FRESHMAN,SOPHOMORS ONLY NO AUDITORS; PLUS ONE HOUR *					
> 3198	CD 5	MTWTh	130-220	DEN 315	
MEETS ENGLISH COMPOSITION REQUIREMENT DROP CODE REQUIRED (PD.2) FRESHMAN,SOPHOMORS ONLY NO AUDITORS; PLUS ONE HOUR *					
3199	CE 5	MTWTh	130-220	DEN 304	
MEETS ENGLISH COMPOSITION REQUIREMENT FRESHMAN,SOPHOMORS ONLY NO AUDITORS; PLUS ONE HOUR *					
> 3200	CF 5	MTWTh	130-220	LOW 105	
MEETS ENGLISH COMPOSITION REQUIREMENT DROP CODE REQUIRED (PD.2) FRESHMAN,SOPHOMORS ONLY NO AUDITORS; PLUS ONE HOUR *					
ENGL 197 WRITING HUM	3202 A 5	MTWTh	1130-1220	BLD 392	
MEETS WRITING COURSE REQUIREMENT MEETS ENGLISH COMPOSITION REQUIREMENT ADD CODE SEE INSTR PD.3 CONCUR ART H 201 ENROLLMENT REQ'D PLUS 1 HR *					

3203 B 5	MTWTh	1230-120	CHL 101		
MEETS WRITING COURSE REQUIREMENT MEETS ENGLISH COMPOSITION REQUIREMENT ADD CODE REQUIRED (PD.3) ADD CODE SEE INSTR PD.3 CONCUR ART H 201 ENROLLMENT REQ'D PLUS 1 HR *					
ENGL 198 WRITING/SOC SCI	3204 A 5	MTWTh	930-1020	MEB 247	
MEETS WRITING COURSE REQUIREMENT MEETS ENGLISH COMPOSITION REQUIREMENT ADD CODE SEE INSTR PD.3 CONCUR ANTH 202 ENROLLMENT REQ'D PLUS 1 HR *					
3205 B 5	MTWTh	1130-1220	SAV 132		
MEETS WRITING COURSE REQUIREMENT MEETS ENGLISH COMPOSITION REQUIREMENT ADD CODE REQUIRED (PD.3) ADD CODE SEE INSTR PD.3 CONCUR GEOG 100 ENROLLMENT REQ'D PLUS 1 HR *					
3206 C 5	MTWTh	1030-1120	SAV 211		
MEETS WRITING COURSE REQUIREMENT MEETS ENGLISH COMPOSITION REQUIREMENT ADD CODE REQUIRED (PD.3) ADD CODE SEE INSTR PD.3 CONCUR HST 111 ENROLLMENT REQ'D PLUS 1 HR *					
> 3207 D 5	MTWTh	1130-1220	CMU 332		
MEETS WRITING COURSE REQUIREMENT MEETS ENGLISH COMPOSITION REQUIREMENT DROP CODE REQUIRED (PD.2) ADD CODE SEE INSTR PD.3 CONCUR HST 111 ENROLLMENT REQ'D PLUS 1 HR *					
3208 E 5	MTWTh	1030-1120	PAR 305		
MEETS WRITING COURSE REQUIREMENT MEETS ENGLISH COMPOSITION REQUIREMENT ADD CODE REQUIRED (PD.3) ADD CODE SEE INSTR PD.3 CONCUR HST 112 ENROLLMENT REQ'D PLUS 1 HR *					
3209 F 5	MTWTh	930-1020	MEB 246		
MEETS WRITING COURSE REQUIREMENT MEETS ENGLISH COMPOSITION REQUIREMENT ADD CODE REQUIRED (PD.3) ADD CODE SEE INSTR PD.3 CONCUR POL S 101 ENROLLMENT REQ'D PLUS 1 HR *					
3210 G 5	MTWTh	1030-1120	PAR 313		
MEETS WRITING COURSE REQUIREMENT MEETS ENGLISH COMPOSITION REQUIREMENT ADD CODE REQUIRED (PD.3) ADD CODE SEE INSTR PD.3 CONCUR POL S 201 ENROLLMENT REQ'D PLUS 1 HR *					
> 3211 H 5	MTWTh	1130-1220	MEB 250		
MEETS WRITING COURSE REQUIREMENT MEETS ENGLISH COMPOSITION REQUIREMENT DROP CODE REQUIRED (PD.2) ADD CODE SEE INSTR PD.3 CONCUR POL S 203 ENROLLMENT REQ'D PLUS 1 HR *					
3212 I 5	MTWTh	830-920	PAR 305		
MEETS WRITING COURSE REQUIREMENT MEETS ENGLISH COMPOSITION REQUIREMENT ADD CODE REQUIRED (PD.3) ADD CODE SEE INSTR PD.3 CONCUR PSYCH 101 A ENROLLMENT REQ'D PLUS 1 HR *					
> 3213 J 5	MTWTh	1030-1120	MLR 302A		
MEETS WRITING COURSE REQUIREMENT MEETS ENGLISH COMPOSITION REQUIREMENT ADD CODE SEE INSTR PD.3 CONCUR PSYCH 101 A ENROLLMENT REQ'D PLUS 1 HR *					
3214 K 5	MTWTh	1030-1120	SMI 307		
MEETS WRITING COURSE REQUIREMENT MEETS ENGLISH COMPOSITION REQUIREMENT ADD CODE REQUIRED (PD.3) ADD CODE SEE INSTR PD.3 CONCUR PSYCH 101 B ENROLLMENT REQ'D PLUS 1 HR *					
3215 L 5	MTWTh	930-1020	MEB 245		
MEETS WRITING COURSE REQUIREMENT MEETS ENGLISH COMPOSITION REQUIREMENT ADD CODE REQUIRED (PD.3) ADD CODE SEE INSTR PD.3 CONCUR SOC 271 ENROLLMENT REQ'D PLUS 1 HR *					
3216 M 5	MTWTh	930-1020	MEB 235		
MEETS WRITING COURSE REQUIREMENT MEETS ENGLISH COMPOSITION REQUIREMENT ADD CODE REQUIRED (PD.3) ADD CODE SEE INSTR PD.3 CONCUR SOC 271 ENROLLMENT REQ PLUS 1 HR *					

> 3217 N 5	MTWTh	1130-1220	CHL 105		
MEETS WRITING COURSE REQUIREMENT MEETS ENGLISH COMPOSITION REQUIREMENT ADD CODE SEE INSTR PD.3 CONCUR SOC 271 ENROLLMENT REQ'D PLUS 1 HR *					
3218 O 5	MTWTh	1030-1120	CMU 8004		
MEETS WRITING COURSE REQUIREMENT MEETS ENGLISH COMPOSITION REQUIREMENT ADD CODE REQUIRED (PD.3) ADD CODE SEE INSTR PD.3 CONCUR SES 200 ENROLLMENT REQ'D PLUS 1 HR *					
> 3219 P 5	MW	130-320	MEB 245		
MEETS WRITING COURSE REQUIREMENT MEETS ENGLISH COMPOSITION REQUIREMENT CONCURRENT SEATTLE TUTORING CENTER PARTICIPATION REQUIRED EC CMU 034; PLUS ONE HR *					
> 3220 R 5	MTWTh	1230-120P	THO 134		
MEETS WRITING COURSE REQUIREMENT MEETS ENGLISH COMPOSITION REQUIREMENT DROP CODE REQUIRED (PD.2) ADD CODE SEE INSTR PD.3 CONCUR PSYCH 101B ENROLLMENT REQ PLUS 1 HR *					
ENGL 199 WRITING NAT SCI	3221 A 5	MTWTh	1130-1220	CHL 101	
MEETS WRITING COURSE REQUIREMENT MEETS ENGLISH COMPOSITION REQUIREMENT ADD CODE REQUIRED (PD.3) ADD CODE SEE INSTR PD.3 CONCURRENT ENGR 170 ENROLLMENT REQ'D PLUS ONE HR *					
ENGL 200 READING LITERATURE	3222 A 5	MTWThF	830-920	SMI 115	
MEETS LANG & LITERATURE REQUIREMENT MEETS WRITING COURSE REQUIREMENT ADD CODE REQUIRED (PD.3) SOPHOMORS ONLY (PD.1) ADD CODE PER II FROM INSTR					
3223 B 5	MTWThF	830-920	JRN 119		
MEETS LANG & LITERATURE REQUIREMENT MEETS WRITING COURSE REQUIREMENT ADD CODE REQUIRED (PD.3) SOPHOMORS ONLY (PD.1) ADD CODE PER II FROM INSTR					
3224 C 5	MTWThF	930-1020	BLM 313		
MEETS LANG & LITERATURE REQUIREMENT MEETS WRITING COURSE REQUIREMENT ADD CODE REQUIRED (PD.3) SOPHOMORS ONLY (PD.1) ADD CODE PER II FROM INSTR					
3225 D 5	MTWThF	1030-1120	CHL 021		
MEETS LANG & LITERATURE REQUIREMENT MEETS WRITING COURSE REQUIREMENT ADD CODE REQUIRED (PD.3) SOPHOMORS ONLY (PD.1) ADD CODE PER II FROM INSTR					
ENGL 202 GREAT BOOKS I	3227 A 5	MTWThF	830-920	CHL 019	
MEETS LANG & LITERATURE REQUIREMENT MEETS WRITING COURSE REQUIREMENT ADD CODE REQUIRED (PD.3) ADD CODE PER II FROM INSTR					
ENGL 203 GREAT BOOKS II	3228 A 5	MTWThF	1130-1220	SAV 313	
MEETS LANG & LITERATURE REQUIREMENT MEETS WRITING COURSE REQUIREMENT ADD CODE REQUIRED (PD.3) ADD CODE PER II FROM INSTR					
3229 B 5	MTWThF	1230-120P	CMU 332		
MEETS LANG & LITERATURE REQUIREMENT MEETS WRITING COURSE REQUIREMENT ADD CODE REQUIRED (PD.3) ADD CODE FROM INSTR PER II					
ENGL 204 GREAT BOOKS III	3230 A 5	MTWThF	930-1020	CHL 021	
MEETS LANG & LITERATURE REQUIREMENT MEETS WRITING COURSE REQUIREMENT ADD CODE REQUIRED (PD.3) ADD CODE PER II FROM INSTR					
3231 B 5	MTWThF	1230-120	MLR 302A		
MEETS LANG & LITERATURE REQUIREMENT MEETS WRITING COURSE REQUIREMENT ADD CODE REQUIRED (PD.3) EC FROM INSTR					
ENGL 205 MTHD,IMAGNTN,INQUIRY	3232 A 5	MTWThF	1230-120	SKG 323	
OFFERED JOINTLY WITH CHD 205 A MEETS LANG & LITERATURE REQUIREMENT ADD CODE REQUIRED (PD.3) ADD CODE PER II FROM INSTR MEETS COLLEGE STUDIES PROGRAM REQ					

UNIVERSITY OF WASHINGTON

COLLEGE OF ARTS & SCIENCES

AUTUMN QUARTER 1993

DEPT SLN SPEC CODE	COURSE SECTION CRD	TITLE DAY COMMENTS	TIME	BLDG ROOM	INSTR	DEPT SLN SPEC CODE	COURSE SECTION CRD	TITLE DAY COMMENTS	TIME	BLDG ROOM	INSTR	DEPT SLN SPEC CODE	COURSE SECTION CRD	TITLE DAY COMMENTS	TIME	BLDG ROOM	INSTR
ENGLISH (cont.)						ENGL 271	A	INTERMED EXPOS WRIT	830-920	LOW 113		ENGL 315	A	SHAKESPEAR AFT 1603	930-1020	SAV 211	DUNLOP
> 3233	B	5 MTHWTF	1230-120	SG 323	SEARLE	3250	A	5 MWF	830-920	LOW 113		3266	A	5 MTHWTF	930-1020	SAV 211	DUNLOP
		MEETS LANG & LITERATURE REQUIREMENT DROP CODE REQUIRED (PD.2) FRESHMAN INTEREST GRP STUDENTS ONLY MEETS COLLEGE STUDIES PROG REQ EC II FROM INSTR												MEETS LANG & LITERATURE REQUIREMENT ADD CODE REQUIRED (PD.3) MAJORS ONLY (PD.1) ADD CODE PER II FROM INSTR			
ENGL 206	A	5 MTHWTF	830-920	SM 307		3251	B	5 MWF	930-1020	BNS 115		ENGL 321	A	5 MTHWTF	930-1020	THO 134	ALTER
3234	A	5 MTHWTF	830-920	SM 307				MEETS ENGLISH COMPOSITION REQUIREMENT ADD CODE REQUIRED (PD.3) NO FRESHMEN (PD.1&2) ADD CODE PER II FROM INSTR NO AUDITORS; PLUS 2 HRS WK *				3267	A	5 MTHWTF	930-1020	THO 134	ALTER
		MEETS LANG & LITERATURE REQUIREMENT ADD CODE REQUIRED (PD.3) SOPHOMORS ONLY (PD.1) ADD CODE PER II FROM INSTR												MEETS LANG & LITERATURE REQUIREMENT ADD CODE REQUIRED (PD.3) MAJORS ONLY (PD.1) ADD CODE PER II FROM INSTR			
3235	B	5 MTHWTF	930-1020	CHL 019		3252	C	5 MWF	1030-1120	MEB 134		ENGL 326	A	5 TTh	930-1120	DEN 304	MC CRACKEN
		MEETS LANG & LITERATURE REQUIREMENT ADD CODE REQUIRED (PD.3) SOPHOMORS ONLY (PD.1) ADD CODE PER II FROM INSTR						MEETS ENGLISH COMPOSITION REQUIREMENT ADD CODE REQUIRED (PD.3) NO FRESHMEN (PD.1&2) ADD CODE PER II FROM INSTR NO AUDITORS; PLUS 2 HRS WK *				3268	A	5 TTh	930-1120	DEN 304	MC CRACKEN
3236	C	5 MTHWTF	930-1020	SM 115		3253	D	5 MWF	1130-1220	RAI 109				MEETS LANG & LITERATURE REQUIREMENT ADD CODE REQUIRED (PD.3) MAJORS ONLY (PD.1) ADD CODE PER II FROM INSTR PLUS ONE HOUR WK *			
		MEETS LANG & LITERATURE REQUIREMENT ADD CODE REQUIRED (PD.3) SOPHOMORS ONLY (PD.1) ADD CODE PER II FROM INSTR						MEETS ENGLISH COMPOSITION REQUIREMENT ADD CODE REQUIRED (PD.3) NO FRESHMEN (PD.1&2) ADD CODE PER II FROM INSTR NO AUDITORS; PLUS 2 HRS WK *				ENGL 327	A	5 TTh	1030-1220	PAR 306	BROWN
3237	D	5 MTHWTF	1130-1220	CHL 036		3254	E	5 MWF	1230-120	SM 305		3269	A	5 TTh	1030-1220	PAR 306	BROWN
		MEETS LANG & LITERATURE REQUIREMENT ADD CODE REQUIRED (PD.3) SOPHOMORS ONLY (PD.1) ADD CODE PER II FROM INSTR						MEETS ENGLISH COMPOSITION REQUIREMENT ADD CODE REQUIRED (PD.3) NO FRESHMEN (PD.1&2) ADD CODE PER II FROM INSTR NO AUDITORS; PLUS 2 HRS WK *						MEETS LANG & LITERATURE REQUIREMENT ADD CODE REQUIRED (PD.3) MAJORS ONLY (PD.1) ADD CODE PER II FROM INSTR			
3238	E	5 MW	1030-1120	ART 317	ALEXANDER	ENGL 274	A	BEGIN VERSE WRITING	1030-1150	EEB 216		ENGL 333	A	ENGLISH NOVEL	1030-1220	THO 325	HANDWERK
		MEETS LANG & LITERATURE REQUIREMENT ADD CODE REQUIRED (PD.3) SOPHOMORS ONLY (PD.1) EC FROM INSTR				3255	A	5 MW	1030-1150	EEB 216		3271	A	5 TTh	1030-1220	THO 325	HANDWERK
ENGL 207	A	5 MTHWTF	930-1020	CAU 8006				ADD CODE REQUIRED (PD.3) NO FRESHMEN (PD.1&2) ADD CODE PER II FROM INSTR NO AUDITORS; PLUS 2 HRS WK *						MEETS LANG & LITERATURE REQUIREMENT ADD CODE REQUIRED (PD.3) MAJORS ONLY (PD.1) ADD CODE PER II FROM INSTR PLUS ONE HR *			
3239	A	5 MTHWTF	930-1020	CAU 8006		ENGL 277	A	BEG SHORT STRY WRIT	1130-1250	CAU 230		ENGL 334	A	ENGL NOV LATER 19 C	700-920P	SAV 311	BUTWIN
		MEETS LANG & LITERATURE REQUIREMENT ADD CODE REQUIRED (PD.3) ADD CODE PER II FROM INSTR				3256	B	5 TTh	1030-1150	ARC 025	KENNEY	3272	U	5 TTh	700-920P	SAV 311	BUTWIN
ENGL 208	A	5 MTHWTF	1230-120P	BAG 106				ADD CODE REQUIRED (PD.3) NO FRESHMEN (PD.1&2) ADD CODE PER II FROM INSTR NO AUDITORS; PLUS 2 HRS WK *						MEETS LANG & LITERATURE REQUIREMENT ADD CODE REQUIRED (PD.3) MAJORS ONLY (PD.1) ADD CODE PER II FROM INSTR PLUS ONE HOUR WK *			
3240	A	5 MTHWTF	1230-120P	BAG 106		ENGL 303	A	ENGL LIT: TO 1600	930-1020	SAV 315	MUSSETTER	ENGL 335	A	AGE OF VICTORIA	130-320	SAV 316	ALEXANDER
		MEETS LANG & LITERATURE REQUIREMENT ADD CODE REQUIRED (PD.3) ADD CODE PER II FROM INSTR				3257	A	5 MW	1130-1250	CAU 230		3273	A	5 MW	130-320	SAV 316	ALEXANDER
ENGL 231	A	5 MTHWTF	1130-1220	PAR 305	DUNLOP			ADD CODE REQUIRED (PD.3) NO FRESHMEN (PD.1&2) MAJORS ONLY (PD.1) ADD CODE PER II FROM INSTR NO AUDITORS; PLUS 2 HRS *						MEETS LANG & LITERATURE REQUIREMENT ADD CODE REQUIRED (PD.3) MAJORS ONLY (PD.1) ADD CODE PER II FROM INSTR			
3241	A	5 MTHWTF	1130-1220	PAR 305	DUNLOP	ENGL 304	A	ENGL LIT: 1600-1800	1030-1220	SAV 316	MARKLEY	ENGL 340	A	MODERN NOVEL	330-520	SAV 211	ALLEN
		MEETS LANG & LITERATURE REQUIREMENT ADD CODE REQUIRED (PD.3) ADD CODE PER II FROM INSTR				3258	B	5 TTh	1130-1250	GLD 435		3274	A	5 MW	330-520	SAV 211	ALLEN
3242	B	5 MTHWTF	130-220	SAV 343	SALE			ADD CODE REQUIRED (PD.3) NO FRESHMEN (PD.1&2) MAJORS ONLY (PD.1) ADD CODE PER II FROM INSTR NO AUDITORS; PLUS 2 HRS *						MEETS LANG & LITERATURE REQUIREMENT MEETS WRITING COURSE REQUIREMENT ADD CODE REQUIRED (PD.3) MAJORS ONLY (PD.1) ADD CODE PER II FROM INSTR			
		MEETS LANG & LITERATURE REQUIREMENT ADD CODE REQUIRED (PD.3) ADD CODE PER II FROM INSTR				ENGL 305	A	ENGL LIT AFTER 1800	1230-220	SM 205	BUTWIN	ENGL 342	A	EARLY MOD ENG LIT	930-1120	SM 407	KAPLAN
ENGL 267	AA	5 MW	930-1020	MLR 301	POSNOCK			MEETS LANG & LITERATURE REQUIREMENT ADD CODE REQUIRED (PD.3) MAJORS ONLY (PD.1) ADD CODE PER II FROM INSTR				3275	A	5 TTh	930-1120	SM 407	KAPLAN
3243	AA	5 MW	930-1020	MLR 301	POSNOCK	ENGL 310	A	ENGL LIT: 1600-1800	1030-1220	SAV 316	MARKLEY			MEETS LANG & LITERATURE REQUIREMENT ADD CODE REQUIRED (PD.3) MAJORS ONLY (PD.1) ADD CODE PER II FROM INSTR			
		MEETS LANG & LITERATURE REQUIREMENT ADD CODE REQUIRED (PD.3) ADD CODE PER II FROM INSTR				3259	A	5 MTHWTF	930-1020	SAV 315	MUSSETTER	ENGL 346	A	CRITICAL PRACTICE	1230-220	SAV 313	ALLEN
3244	AB	5 MW	930-1020	MLR 301	POSNOCK			MEETS LANG & LITERATURE REQUIREMENT ADD CODE REQUIRED (PD.3) MAJORS ONLY (PD.1) ADD CODE PER II FROM INSTR				3277	A	5 MW	1230-220	SAV 313	ALLEN
		MEETS LANG & LITERATURE REQUIREMENT ADD CODE REQUIRED (PD.3) FRESHMEN ONLY (PD.1&2) ENTERING FRESHMEN ONLY PER II ADD CODE PER II FROM INSTR				ENGL 311	A	CHAUCER	1130-1220	MLR 316	MUSSETTER			MEETS LANG & LITERATURE REQUIREMENT MEETS WRITING COURSE REQUIREMENT ADD CODE REQUIRED (PD.3) ADD CODE PER II FROM INSTR MEETS COLLEGE STUDIES PROGRAM REQ			
> 3245	AC	5 MW	930-1020	MLR 301	POSNOCK			MEETS LANG & LITERATURE REQUIREMENT ADD CODE REQUIRED (PD.3) MAJORS ONLY (PD.1) ADD CODE PER II FROM INSTR				ENGL 351	A	COLONIAL AMER LIT	1030-1120	SG 227	GRIFFITH
		MEETS LANG & LITERATURE REQUIREMENT ADD CODE REQUIRED (PD.3) ADD CODE PER II FROM INSTR				3260	A	5 MW	1030-1220	SAV 316	MARKLEY	3279	A	5 MTHWTF	1030-1120	SG 227	GRIFFITH
3246	AD	5 MW	930-1020	MLR 301	POSNOCK			MEETS LANG & LITERATURE REQUIREMENT ADD CODE REQUIRED (PD.3) MAJORS ONLY (PD.1) ADD CODE PER II FROM INSTR						MEETS LANG & LITERATURE REQUIREMENT ADD CODE REQUIRED (PD.3) MAJORS ONLY (PD.1) ADD CODE PER II FROM INSTR			
		MEETS LANG & LITERATURE REQUIREMENT ADD CODE REQUIRED (PD.3) FRESHMEN ONLY (PD.1&2) ENTERING FRESHMEN ONLY PER II ADD CODE PER II FROM INSTR				ENGL 312	A	ENGL LIT: AID AGES	1230-120	DEN 212	VAUGHAN	ENGL 352	A	5 MW	1130-120	SAV 311	SHULMAN
3247	AE	5 MW	930-1020	MLR 301	POSNOCK			MEETS LANG & LITERATURE REQUIREMENT ADD CODE REQUIRED (PD.3) MAJORS ONLY (PD.1) ADD CODE PER II FROM INSTR				3280	A	5 MW	1130-120	SAV 311	SHULMAN
		MEETS LANG & LITERATURE REQUIREMENT ADD CODE REQUIRED (PD.3) ADD CODE PER II FROM INSTR				3261	A	5 TTh	1230-220	SM 205	BUTWIN			MEETS LANG & LITERATURE REQUIREMENT ADD CODE REQUIRED (PD.3) MAJORS ONLY (PD.1) ADD CODE PER II FROM INSTR			
3248	AF	5 MW	930-1020	MLR 301	POSNOCK			MEETS LANG & LITERATURE REQUIREMENT ADD CODE REQUIRED (PD.3) MAJORS ONLY (PD.1) ADD CODE PER II FROM INSTR				ENGL 353	A	AMER LIT LATER 19C	830-920	SAV 311	GRIFFITH
		MEETS LANG & LITERATURE REQUIREMENT ADD CODE REQUIRED (PD.3) ADD CODE PER II FROM INSTR				3262	A	5 MTHWTF	1230-120	DEN 212	VAUGHAN	3283	A	5 MTHWTF	830-920	SAV 311	GRIFFITH
3249	B	5 TTh	830-1020	PAR 206		ENGL 314	A	SHAKESPEARE TO 1603	1130-1220	CAU 226	ALTERI			MEETS LANG & LITERATURE REQUIREMENT ADD CODE REQUIRED (PD.3) MAJORS ONLY (PD.1) ADD CODE PER II FROM INSTR			
		MEETS LANG & LITERATURE REQUIREMENT ADD CODE REQUIRED (PD.3) ADD CODE PER II FROM INSTR				3263	A	5 MTHWTF	1130-1220	MLR 316	MUSSETTER	ENGL 354	A	EARLY MOD AM LIT	1130-120	MEB 103	BRENNER
		MEETS LANG & LITERATURE REQUIREMENT ADD CODE REQUIRED (PD.3) ADD CODE PER II FROM INSTR				3264	A	5 MTHWTF	1130-1220	CAU 226	ALTERI	3284	A	5 TTh	1130-120	MEB 103	BRENNER
		MEETS LANG & LITERATURE REQUIREMENT ADD CODE REQUIRED (PD.3) ADD CODE PER II FROM INSTR						MEETS LANG & LITERATURE REQUIREMENT ADD CODE REQUIRED (PD.3) MAJORS ONLY (PD.1) ADD CODE PER II FROM INSTR						MEETS LANG & LITERATURE REQUIREMENT ADD CODE REQUIRED (PD.3) MAJORS ONLY (PD.1) ADD CODE PER II FROM INSTR			

HOW TO READ COURSE LISTINGS: SEE BACK OF TIME SCHEDULE.

> = LIMITED ENROLLMENT IN THIS SECTION, AND STUDENTS MUST OBTAIN ENTRY CODES.

% = NEW COURSE (SEE FRONT OF TIME SCHEDULE) H = HONORS COURSE

UNIVERSITY OF WASHINGTON

COLLEGE OF ARTS & SCIENCES

AUTUMN QUARTER 1993

DEPT SLN SPEC CODE	COURSE SECTION CRD	TITLE DAY COMMENTS	TIME	BLDG ROOM	INSTR	DEPT SLN SPEC CODE	COURSE SECTION CRD	TITLE DAY COMMENTS	TIME	BLDG ROOM	INSTR	DEPT SLN SPEC CODE	COURSE SECTION CRD	TITLE DAY COMMENTS	TIME	BLDG ROOM	INSTR
ENGLISH (cont.)						ENGL 489	3304	SPEC STUDIES IN LIT A 5 MW ADD CODE REQUIRED (PD.3) ADD CODE PER II FROM INSTR	130-320	CAU 226	LUDWIG	ENGL 527	> 3326	ROMANTICISM A 5 TTh OFFERED JOINTLY WITH C LIT 501 A EC PDL A105	330-520	DEN 213	HANDWERK
ENGL 355	3285	CONTEMP AM LIT A 5 TTh MEETS LANG & LITERATURE REQUIREMENT ADD CODE REQUIRED (PD.3) ADD CODE PER II FROM INSTR	930-1120	THO 119		ENGL 491	> 3306	MAJOR CONFERENCE A 3-5 TO BE ARRANGED EC PDL A-11 REQUIRES APPROVAL OF DIRECTOR OF UNDERGRAD PROGRAMS				ENGL 532	> 3327	19TH CENT AMER LIT A 5 TTh EC PDL A105	130-320	PAR 110	MOODY
ENGL 369	3286	FICTION AND FILM A 5 MW OFFERED JOINTLY WITH C LIT 357 A MEETS LANG & LITERATURE REQUIREMENT ADD CODE REQUIRED (PD.3) ADD CODE PER II FROM INSTR	130-350 130-220	JHN 064 JHN 064	SHAVRO	ENGL 493	> 3307	CREATIVE WRIT CONF A 3-5 TO BE ARRANGED EC PDL B-25 REQUIRES APPROVAL OF DIRECTOR OF CREATIVE WRITING				ENGL 535	> 3328	AMER CULTURE & CRIT A 5 MW ADD CODE PDL A105	130-320	SAV 326	POSHOCK
ENGL 373	3287	PACIFIC NW LIT A 5 MW MEETS LANG & LITERATURE REQUIREMENT ADD CODE REQUIRED (PD.3) ADD CODE PER II FROM INSTR	1030-1220	LOW 205	SHANLEY	ENGL 494	> 3308	EXPOSIT WRIT CONF A 3-5 TO BE ARRANGED EC PDL A-11 REQUIRES APPROVAL OF DIRECTOR OF UNDERGRAD PROGRAMS				ENGL 537	> 3329	TPCS AMERICAN STDYS U 5 W EC PDL A105	630-950P	SMI 111	SHULMAN
ENGL 376	3288	WOMEN WRITERS A 5 TTh MEETS LANG & LITERATURE REQUIREMENT MEETS WRITING COURSE REQUIREMENT ADD CODE REQUIRED (PD.3) ADD CODE PER II FROM INSTR	1030-1220	LOW 205	MOODY	ENGL 496	> 3309	INTERNSHIP A 1-6 TO BE ARRANGED CREDIT/NO CREDIT ONLY EC PDL A-2-8			VANDENBERG	ENGL 541	> 3330	CONTEMPORARY LIT U 5 MW EC PDL A105	330-520	SAV 326	GRIFFITH
ENGL 379	3289	ADV EXPOSITORY WRIT A 5 TTh ADD CODE REQUIRED (PD.3) NO FRESHMEN ADD CODE PER II FROM INSTR PLUS 2 HRS WK *	930-1050	CHL 025		ENGL 498	3310	SENIOR SEMINAR A 5 MW MEETS WRITING COURSE REQUIREMENT ADD CODE REQUIRED (PD.3) SENIORS ONLY (PD.1&2) MAJORS ONLY (PD.1&2) ADD CODE PER II FROM INSTR	1030-1220	MEB 235	LONGYEAR	ENGL 546	> 3331	CULTURAL STUDIES U 5 Th EC PDL A105 PLUS 1 HR *	630-950P	SMI 111	CUMINGS
ENGL 386	> 3291	INTERMED VERSE WRIT A 5 MW EC PDL B-25 PREREQ: 274; PLUS 2 HRS WK *	130-250	THO 134	MC ELROY	ENGL 498	3311	SENIOR SEMINAR B 5 MW MEETS WRITING COURSE REQUIREMENT ADD CODE REQUIRED (PD.3) SENIORS ONLY (PD.1&2) MAJORS ONLY (PD.1&2) ADD CODE PER II FROM INSTR	1230-220	MEB 237	COLDEWEY	ENGL 562	> 3332	DISCOURSE ANALYSIS U 5 MW EC PDL A105	330-520	SMI 111	RIGGENBACH TOULANM
ENGL 388	> 3292	INT SHORT STRY WRIT B 5 TTh EC PDL B-25 PREREQ: 274; PLUS 2 HRS WK *	130-250	SAV 313	KENNEY	ENGL 498	3312	SENIOR SEMINAR C 5 TTh MEETS WRITING COURSE REQUIREMENT ADD CODE REQUIRED (PD.3) SENIORS ONLY (PD.1&2) MAJORS ONLY (PD.1&2) ADD CODE PER II FROM INSTR	1230-220	LOW 106	KAPLAN	ENGL 567	> 3333	TEACHING COMP U 5 F EC PDL A105 PLUS 1 HR *	130-450	LOW 217	WEBSTER
ENGL 390	> 3294	ENGL LANG STUDY B 5 TTh EC PDL B-25 PREREQ: 277; PLUS 2 HRS WK *	230-350	LOW 112	JOHNSON	ENGL 498	3313	SENIOR SEMINAR D 5 TTh MEETS WRITING COURSE REQUIREMENT ADD CODE REQUIRED (PD.3) SENIORS ONLY (PD.1&2) MAJORS ONLY (PD.1&2) ADD CODE PER II FROM INSTR	130-320	MEB 243	SHABETAI	ENGL 569	> 3334	TPCS IN LANG & RHET A 5 MW EC PDL A105	130-320	SMI 111	LONGYEAR
ENGL 391	ENGL 408	LIT & OTHER ARTS 3297	1030-1120	SIG 231	STEYCK	ENGL 499	> 3314	HONORS SEMINAR A 5 MW H EC PDL A-11	130-320	SAV 132	SHANLEY	ENGL 570	> 3335	PRACTICUM IN TESL A 3 TO BE ARRANGED CREDIT/NO CREDIT ONLY EC PDL A105			TOLLEPSON
ENGL 422	ENGL 425	ADV SHORT STRY WRIT 3299	1030-1150	CAU 228	MC ELROY	ENGL 500	> 3316	MEDIEVAL LIT A 5 TTh EC PDL A105	930-1120	SAV 326	VAUGHAN	ENGL 571	> 3336	TESL COLLOQUIUM A 5 MW EC PDL A105	130-320	PAR 106	TOLLEPSON
ENGL 427	ENGL 441	COMPOSITION PROCESS 3301	130-250	THO 325		ENGL 501	> 3317	REN & LIT TRAD A 5 MW EC PDL A105	330-520	SMI 109	LAGUARDIA	ENGL 575	> 3337	TESL PEDAGOG & GRAM A 5 TTh EC PDL A105	330-520	LOW 220	RIGGENBACH
ENGL 445	ENGL 498	LIT & OTHER ARTS 3297	130-250	LOW 112	SHIELDS.D	ENGL 503	> 3318	ENGL LIT 1800-1900 A 5 TTh EC PDL A105	130-320	THO 217	BLAKE.K	ENGL 581	> 3338	CRIT WR AS CRIT RDR A 5 MW EC PDL A105	1130-120	SMI 111	
ENGL 445	> 3302	COLLOQ FOR TEACHERS A 5 MW CREDIT/NO CREDIT ONLY ADD CODES PDL A-11	330-520	MEB 250	BRENNER	ENGL 504	> 3319	BACKGROUND MOD LIT A 5 TTh EC PDL A105	1130-120	SMI 114	GERSTENBERGE	ENGL 585	> 3340	CRIT WR AS CRIT RDR B 5 F EC PDL A105 PLUS 1 HR *	900-1220	SAV M250	WAGNER
	ENGL 422	ADV VERSE WRITING > 3298	1030-1150	CAU 228	MC ELROY	ENGL 507	ENGL 507	HISTORY LIT CRIT 1 > 3320	930-1120	JHA 111	VANCE	ENGL 584	> 3341	ADV FICT WORKSHOP A 5 TTh EC PDL A105	1130-120P	PAR 110	JOHNSON
	ENGL 425	ADV SHORT STRY WRIT > 3299	130-250	THO 325		ENGL 510	> 3321	HISTORY LIT CRIT 4 A 5 MW OFFERED JOINTLY WITH C LIT 510 A EC PDL A105	1130-120	LOW 113	WATKINS	ENGL 585	> 3342	ADV POETRY WORKSHOP A 5 TTh EC PDL A105	130-320	THO 215	BERDSL
	ENGL 427	NOVEL WRITING > 3300	130-250	LOW 112	SHIELDS.D	ENGL 512	> 3322	INTRO READ OLD ENGL A 5 MTWTF EC PDL A105	830-920	SAV 326	STEYCK	ENGL 586	> 3343	GRAD WRITING CONF A 5 TO BE ARRANGED EC PDL A105			
	ENGL 441	COMPOSITION PROCESS > 3301	330-520	SAV 335	DALLON.G	ENGL 522	> 3323	TPCS ENGL RENAISS A 5 TTh EC PDL A105	330-520	MEB 102	FISHER	ENGL 590	> 3344	MA ESSAY A 5/10 TO BE ARRANGED EC PDL A105			
	ENGL 445	COLLOQ FOR TEACHERS > 3302	330-520	MEB 250	BRENNER	ENGL 524	> 3324	18TH CENTURY LIT A 5 MW EC PDL A105	130-320	SMI 109	MARKLEY	ENGL 591	> 3345	MAT ESSAY A 5 TO BE ARRANGED EC PDL A105			
						ENGL 527	> 3325	ROMANTICISM A 5 MW ADD CODE REQUIRED (PD.3) ADD CODE PER II FROM INSTR	130-320	CAU 226	LUDWIG	ENGL 597	> 3346	DIRECTED READINGS A VAR TO BE ARRANGED CREDIT/NO CREDIT ONLY EC PDL A105			
						ENGL 491	> 3306	MAJOR CONFERENCE A 3-5 TO BE ARRANGED EC PDL A-11 REQUIRES APPROVAL OF DIRECTOR OF UNDERGRAD PROGRAMS				ENGL 600	> 3347	INDEPENDNT STDY/RSCH A 1-9 TO BE ARRANGED EC PDL A105			
						ENGL 493	> 3307	CREATIVE WRIT CONF A 3-5 TO BE ARRANGED EC PDL B-25 REQUIRES APPROVAL OF DIRECTOR OF CREATIVE WRITING				ENGL 601	> 3348	INTERNSHIP A 3-9 TO BE ARRANGED CREDIT/NO CREDIT ONLY EC PDL A105			
						ENGL 494	> 3308	EXPOSIT WRIT CONF A 3-5 TO BE ARRANGED EC PDL A-11 REQUIRES APPROVAL OF DIRECTOR OF UNDERGRAD PROGRAMS				ENGL 700	> 3349	MASTERS THESIS A 1-9 TO BE ARRANGED EC PDL A105			
						ENGL 496	> 3309	INTERNSHIP A 1-6 TO BE ARRANGED CREDIT/NO CREDIT ONLY EC PDL A-2-8			VANDENBERG	ENGL 800	> 3350	DOCTORAL DISSERTATN A 1-9 TO BE ARRANGED EC PDL A105			

HOW TO READ COURSE LISTINGS: SEE BACK OF TIME SCHEDULE.

> = LIMITED ENROLLMENT IN THIS SECTION, AND STUDENTS MUST OBTAIN ENTRY CODES.

% = NEW COURSE (SEE FRONT OF TIME SCHEDULE) H = HONORS COURSE

UNIVERSITY OF WASHINGTON

COLLEGE OF ARTS & SCIENCES

AUTUMM QUARTER 1993

DEPT SLN SPEC CODE	COURSE SECTION CRD	TITLE DAY COMMENTS	TIME	BLDG ROOM	INSTR
GENERAL & INTERDISCIPLINARY STUDIES					
GENERAL & INTERDISCIPLINARY STUDIES					
GIS 271	H-WRIT LINK/HUM				
>4002	B 5	MTWTh 1030-1120		MEB 234	
H		MEETS ENGLISH COMPOSITION REQMT ADD CODE SEE INSTR PD.3 CONCUR H A&S 251B ENROLLMENT REQ'D PLUS ONE HR *			
>4003	C 5	MTWTh 1230-120		MEB 234	
H		MEETS ENGLISH COMPOSITION REQMT ADD CODE SEE INSTR PD.3 CONCUR H A&S 251C ENROLLMENT REQ'D PLUS ONE HR *			
GIS 273	WRIT LINK/SOC SCI				
4004	A 5	MTWTh 1030-1120		MEB 246	
H		MEETS ENGLISH COMPOSITION REQMT ADD CODE SEE INSTR PD.3 CONCURRENT H A&S 261C ENROLLMENT REQURED; MEMBERS OF A&S HONORS PROGRAM ONLY PLUS ONE HR *			
GENERAL STUDIES					
G ST 101	UNIV LEARNING SKILL				
3763	A 2	TTh 1230-120		MEB 243	
		CREDIT/NO CREDIT ONLY ADD CODE REQUIRED (PD.3) FRESHMEN ONLY (PD.1&2)			
G ST 199	FROSH PROSEMINAR				
>3764	A1 1	TTh 1230-120			
		CREDIT/NO CREDIT ONLY DROP CODE REQUIRED			
>3765	A2 1	TO BE ARRANGED			TOKUNO
		CREDIT/NO CREDIT ONLY DROP CODE REQUIRED			
>3766	A3 1	TO BE ARRANGED			TOKUNO
		CREDIT/NO CREDIT ONLY DROP CODE REQUIRED			
>3767	A4 1	TO BE ARRANGED			TOKUNO
		CREDIT/NO CREDIT ONLY DROP CODE REQUIRED			
>3768	A5 1	TO BE ARRANGED			TOKUNO
		CREDIT/NO CREDIT ONLY DROP CODE REQUIRED			
>3769	A6 1	TO BE ARRANGED			TOKUNO
		CREDIT/NO CREDIT ONLY DROP CODE REQUIRED			
>3770	A7 1	TO BE ARRANGED			TOKUNO
		CREDIT/NO CREDIT ONLY DROP CODE REQUIRED EC MKZ 137			
>3771	A8 1	TO BE ARRANGED			TOKUNO
		CREDIT/NO CREDIT ONLY DROP CODE REQUIRED			
>3772	A9 1	TO BE ARRANGED			TOKUNO
		CREDIT/NO CREDIT ONLY DROP CODE REQUIRED			
>3773	B 1	TO BE ARRANGED			TOKUNO
		CREDIT/NO CREDIT ONLY DROP CODE REQUIRED			
>3774	B1 1	TO BE ARRANGED			TOKUNO
		CREDIT/NO CREDIT ONLY DROP CODE REQUIRED			
>3775	B2 1	TO BE ARRANGED			TOKUNO
		CREDIT/NO CREDIT ONLY DROP CODE REQUIRED			
>3776	B3 1	TO BE ARRANGED			TOKUNO
		CREDIT/NO CREDIT ONLY DROP CODE REQUIRED			
>3777	B4 1	TO BE ARRANGED			TOKUNO
		CREDIT/NO CREDIT ONLY DROP CODE REQUIRED			
>3778	B5 1	TO BE ARRANGED			TOKUNO
		CREDIT/NO CREDIT ONLY DROP CODE REQUIRED			
>3779	B6 1	TO BE ARRANGED			TOKUNO
		CREDIT/NO CREDIT ONLY DROP CODE REQUIRED			
>3780	B7 1	TO BE ARRANGED			TOKUNO
		CREDIT/NO CREDIT ONLY DROP CODE REQUIRED			
3781	B8 1	TO BE ARRANGED			TOKUNO
		CREDIT/NO CREDIT ONLY DROP CODE REQUIRED			
>3782	B9 1	TO BE ARRANGED			TOKUNO
		CREDIT/NO CREDIT ONLY DROP CODE REQUIRED			
>3783	C 1	TO BE ARRANGED			TOKUNO
		CREDIT/NO CREDIT ONLY DROP CODE REQUIRED			

DEPT SLN SPEC CODE	COURSE SECTION CRD	TITLE DAY COMMENTS	TIME	BLDG ROOM	INSTR
>3784	C1 1	TO BE ARRANGED			TOKUNO
		CREDIT/NO CREDIT ONLY DROP CODE REQUIRED			
>3785	C2 1	TO BE ARRANGED			TOKUNO
		CREDIT/NO CREDIT ONLY DROP CODE REQUIRED			
>3786	C3 1	TO BE ARRANGED			TOKUNO
		CREDIT/NO CREDIT ONLY DROP CODE REQUIRED			
>3787	C4 1	TO BE ARRANGED			TOKUNO
		CREDIT/NO CREDIT ONLY DROP CODE REQUIRED			
3788	C5 1	TO BE ARRANGED			TOKUNO
		CREDIT/NO CREDIT ONLY DROP CODE REQUIRED			
>3789	C6 1	TO BE ARRANGED			TOKUNO
		CREDIT/NO CREDIT ONLY DROP CODE REQUIRED			
>3790	C7 1	TO BE ARRANGED			TOKUNO
		CREDIT/NO CREDIT ONLY DROP CODE REQUIRED			
>3791	C8 1	TO BE ARRANGED			TOKUNO
		CREDIT/NO CREDIT ONLY DROP CODE REQUIRED			
>3792	C9 1	TO BE ARRANGED			TOKUNO
		CREDIT/NO CREDIT ONLY DROP CODE REQUIRED			
>3793	D 1	TO BE ARRANGED			TOKUNO
		CREDIT/NO CREDIT ONLY DROP CODE REQUIRED			
>3794	D1 1	TO BE ARRANGED			TOKUNO
		CREDIT/NO CREDIT ONLY DROP CODE REQUIRED			
>3795	D2 1	TO BE ARRANGED			TOKUNO
		CREDIT/NO CREDIT ONLY DROP CODE REQUIRED			
>3796	D3 1	TO BE ARRANGED			TOKUNO
		CREDIT/NO CREDIT ONLY DROP CODE REQUIRED			
>3797	D4 1	TO BE ARRANGED			TOKUNO
		CREDIT/NO CREDIT ONLY DROP CODE REQUIRED			
>3798	D5 1	TO BE ARRANGED			TOKUNO
		CREDIT/NO CREDIT ONLY DROP CODE REQUIRED			
>3799	D6 1	TO BE ARRANGED			TOKUNO
		CREDIT/NO CREDIT ONLY DROP CODE REQUIRED			
>3800	D7 1	TO BE ARRANGED			TOKUNO
		CREDIT/NO CREDIT ONLY DROP CODE REQUIRED			
>3801	D8 1	TO BE ARRANGED			TOKUNO
		CREDIT/NO CREDIT ONLY DROP CODE REQUIRED			
>3802	D9 1	TO BE ARRANGED			TOKUNO
		CREDIT/NO CREDIT ONLY DROP CODE REQUIRED			
>3803	E 1	TO BE ARRANGED			TOKUNO
		CREDIT/NO CREDIT ONLY DROP CODE REQUIRED			
>3804	E1 1	TO BE ARRANGED			TOKUNO
		CREDIT/NO CREDIT ONLY DROP CODE REQUIRED			
>3805	E2 1	TO BE ARRANGED			TOKUNO
		CREDIT/NO CREDIT ONLY DROP CODE REQUIRED			
G ST 350	INDEPENDENT FLDWK				
>3806	A 1-6	TO BE ARRANGED			
		CREDIT/NO CREDIT ONLY EC CMU 009			
G ST 391	SUP STDY SEL FIELDS				
>3807	A VAR	TO BE ARRANGED			
		CREDIT/NO CREDIT ONLY EC CMU 009			
>3808	B 1	TO BE ARRANGED			BROWN
		CREDIT/NO CREDIT ONLY EOP STUDENTS ONLY			
>3809	C 2	MWf 1230-120P		MLR 302B	REID
		CREDIT/NO CREDIT ONLY EOP STUDENTS ONLY EC SMZ 361			
>3810	D 2	TThf 1230-120		MEB 237	REID
		CREDIT/NO CREDIT ONLY EOP STUDENTS ONLY EC SMZ 361			
G ST 470	PEER ADVISING				
>3811	A 2-3	TO BE ARRANGED			TOKUNO
		CREDIT/NO CREDIT ONLY EC CMU 0358			
G ST 493	SENIOR STUDY				
>3813	A 5	TO BE ARRANGED			
		CREDIT/NO CREDIT ONLY EC CMU 009			

HONORS - ARTS & SCIENCES

ENTRY CODES AVAILABLE IN PDL B102

H A&S 220 HONORS SCIENCE 1

>4033 A 5 MTWThf 1130-1220 JHN 437 SULLIVAN,W

H ONLY FOR MEMBERS OF A&S HONORS PROG

>4034 B 5 MTWThf 1030-1120 HCK 324 MEDRAJ

H ONLY FOR MEMBERS OF A&S HONORS PROG

H A&S 251 H-WESTERN CIV I

>4035 A 5 TTh 1230-220 THO 325 BRIGHT

H ONLY FOR MEMBERS OF A&S HONORS PROG

>4036 B 5 MTWThf 930-1020 THO 202 HARRELLS

H OPTL LINK WRIT COURSE-SEE GIS 271B
OPEN FOR MEMBERS OF A&S HONORS PROG

>4037 C 5 MTWThf 1130-1220 THO 202 BLUNDELL

H DROP CODE REQUIRED (PD.2)
OPTL LINK WRIT COURSE-SEE GIS 271C
OPEN FOR MEMBERS OF A&S HONORS PROG
INCLUDES FR INTEREST GRP STANTS

H A&S 261 H-WORLD CIV I

>4038 A 5 MTWThf 930-1020 THO 211 WYMANSE

H OPEN FOR MEMBERS OF A&S HONORS PROG

>4039 B 5 MW 130-320 RAI 121 ENTWISTLEA

H ONLY FOR MEMBERS OF A&S HONORS PROG

>4040 C 5 MTWThf 1130-1220 DEN 212 MUSSELLWHITE

H OPEN FOR MEMBERS OF A&S HONORS PROG
OPTL LINK WRIT COURSE-SEE GIS 273A

GENETICS

STUDENTS WHO HAVE NOT COMPLETED BIOL 201 SHOULD NOT REGISTER FOR GENET 365,BUT FOR GENET 360 WHICH IS OFFERED IN WINTER AND SUMMER

STUDENTS WHO HAVE NOT COMPLETED BIOL 201 ARE ADVISED TO REGISTER FOR GENET 360

GENET 365 GENERAL GENETICS

3814 AA 4 MWf 1130-1220 HCK 132 FANGMAN

T 130-220 HCK 324

3815 AB 4 MWf 1130-1220 HCK 132 FANGMAN

T 230-320 HCK 316

3816 AC 4 MWf 1130-1220 HCK 132 FANGMAN

Th 130-220 HCK 324

3817 AD 4 MWf 1130-1220 HCK 132 FANGMAN

Th 230-320 HCK 324

GENET 454 ORIGINS OF GENETICS

>3818 AA 4 MWf 1030-1120 LOW 217

Th 1030-1120 HCK 316

GENET 499 UNDERGRAD RESEARCH

>3819 A VAR TO BE ARRANGED

CREDIT/NO CREDIT ONLY
EC HSJ J205

GENET 501 INTR RSRCH MATERIAL

>3820 A 3 TO BE ARRANGED

CREDIT/NO CREDIT ONLY
GRADS ONLY
MAJORS ONLY

GENET 520 SEMINAR

3821 A 1 Th 1130-1220 HSJ J280

CREDIT/NO CREDIT ONLY
ADD CODE REQUIRED (PD.3)
GRADS ONLY
MAJORS ONLY

GENET 525 TOPICS HUMAN GENET

>3822 A 1 W 830-920 HSJ J112 GARTLER

CREDIT/NO CREDIT ONLY
GRADS ONLY

GENET 550 METHODS AND LOGIC

>3823 A 3 TO BE ARRANGED

CREDIT/NO CREDIT ONLY

GENET 551 MUTATION & RECOMB

3824 A 3 MWf 1030-1120 HSJ J280

GENET 575 DEVELOP GENET

>3825 A 3 TTh 1000-1120 HSJ J182

GENET 590 POPUL GENET SEMINAR

3826 A 1 T 1200-1250 HCK 546 FELSENSTERN

CREDIT/NO CREDIT ONLY

HOW TO READ COURSE LISTINGS: SEE BACK OF TIME SCHEDULE. > = LIMITED ENROLLMENT IN THIS SECTION, AND STUDENTS MUST OBTAIN ENTRY CODES. % = NEW COURSE (SEE FRONT OF TIME SCHEDULE) H = HONORS COURSE

UNIVERSITY OF WASHINGTON

COLLEGE OF ARTS & SCIENCES

AUTUMN QUARTER 1993

DEPT SLN SPEC CODE	COURSE SECTION	TITLE DAY COMMENTS	TIME	BLDG ROOM	INSTR
--------------------	----------------	--------------------	------	-----------	-------

GENETICS (cont.)

GENET 600 INDEPENDNT STDY/RSCH
> 3827 A 1-9 TO BE ARRANGED
CREDIT/NO CREDIT ONLY
GRADS ONLY
MAJORS ONLY

GENET 700 MASTERS THESIS
> 3828 A 1-9 TO BE ARRANGED
GRADS ONLY
MAJORS ONLY

GENET 800 DOCTORAL DISSERTATN
> 3829 A 1-9 TO BE ARRANGED
GRADS ONLY
MAJORS ONLY

GEOGRAPHY

GEOG 100 INTRO TO GEOGRAPHY
3830 AA 5 MWF 1230-120 ARC 147 JAROSZ
TTh 830-920 THO 125

MEETS SOCIAL SCIENCE REQUIREMENT
FRESHMEN,SOPHOMORS,JUNIORS
ONLY (PD.1&2)

OPTL LINK WRIT COURSE: SEE ENGL 198
3831 AB 5 MWF 1230-120 ARC 147 JAROSZ
TTh 930-1020 THO 125

MEETS SOCIAL SCIENCE REQUIREMENT
FRESHMEN,SOPHOMORS,JUNIORS
ONLY (PD.1&2)

3832 AC 5 MWF 1230-120 ARC 147
TTh 1030-1120 KNE 220

MEETS SOCIAL SCIENCE REQUIREMENT
FRESHMEN,SOPHOMORS,JUNIORS
ONLY (PD.1&2)

OPTL LINK WRIT COURSE: SEE ENGL 198
3833 AD 5 MWF 1230-120 ARC 147
TTh 1030-1120 MLR 301

MEETS SOCIAL SCIENCE REQUIREMENT
FRESHMEN,SOPHOMORS,JUNIORS
ONLY (PD.1&2)

OPTL LINK WRIT COURSE: SEE ENGL 198
3834 AE 5 MWF 1230-120 ARC 147
TTh 1130-1220 THO 235

MEETS SOCIAL SCIENCE REQUIREMENT
FRESHMEN,SOPHOMORS,JUNIORS
ONLY (PD.1&2)

3835 AF 5 MWF 1230-120 ARC 147
TTh 1230-120P BLM 205

MEETS SOCIAL SCIENCE REQUIREMENT
FRESHMEN,SOPHOMORS,JUNIORS
ONLY (PD.1&2)

OPTL LINK WRIT COURSE: SEE ENGL 198
3836 AG 5 MWF 1230-120 ARC 147
TTh 1230-120 JHN 123

MEETS SOCIAL SCIENCE REQUIREMENT
FRESHMEN,SOPHOMORS,JUNIORS
ONLY (PD.1&2)

OPTL LINK WRIT COURSE: SEE ENGL 198
3837 AH 5 MWF 1230-120 ARC 147
TTh 1230-120 MEB 248

MEETS SOCIAL SCIENCE REQUIREMENT
FRESHMEN,SOPHOMORS,JUNIORS
ONLY (PD.1&2)

OPTL LINK WRIT COURSE: SEE ENGL 198
3838 AI 5 MWF 1230-120 ARC 147
TTh 1230-120 BLM 305

MEETS SOCIAL SCIENCE REQUIREMENT
FRESHMEN,SOPHOMORS,JUNIORS
ONLY (PD.1&2)

OPTL LINK WRIT COURSE: SEE ENGL 198
3840 AK 5 MWF 1230-120 ARC 147
TTh 130-220 RAI 105

MEETS SOCIAL SCIENCE REQUIREMENT
FRESHMEN,SOPHOMORS,JUNIORS
ONLY (PD.1&2)

OPTL LINK WRIT COURSE: SEE ENGL 198
3841 AL 5 MWF 1230-120 ARC 147
TTh 130-220 DEN 302

MEETS SOCIAL SCIENCE REQUIREMENT
FRESHMEN,SOPHOMORS,JUNIORS
ONLY (PD.1&2)

OPTL LINK WRIT COURSE: SEE ENGL 198
3843 AA 5 MWF 1030-1120 GUG 224 ZUMBRUNNEN
TTh 1030-1120 SAV 209

OFFERED JOINTLY WITH ENV S 203 AA
MEETS NATURAL SCIENCE REQUIREMENT
MEETS COLLEGE STUDIES PROGRAM REQ

DEPT SLN SPEC CODE	COURSE SECTION	TITLE DAY COMMENTS	TIME	BLDG ROOM	INSTR
--------------------	----------------	--------------------	------	-----------	-------

3844 AB 5 MWF 1030-1120 GUG 224 ZUMBRUNNEN
TTh 1030-1120 RAI 105

OFFERED JOINTLY WITH ENV S 203 AB
MEETS NATURAL SCIENCE REQUIREMENT
MEETS COLLEGE STUDIES PROGRAM REQ

3845 AC 5 MWF 1030-1120 GUG 224 ZUMBRUNNEN
TTh 930-1020 RAI 105

OFFERED JOINTLY WITH ENV S 203 AC
MEETS NATURAL SCIENCE REQUIREMENT
MEETS COLLEGE STUDIES PROGRAM REQ

3846 AD 5 MWF 1030-1120 GUG 224 ZUMBRUNNEN
TTh 1130-1220 SMA 304

OFFERED JOINTLY WITH ENV S 203 AD
MEETS NATURAL SCIENCE REQUIREMENT
MEETS COLLEGE STUDIES PROGRAM REQ

GEOG 207 ECONOMIC GEOGRAPHY
3848 AA 5 MWF 830-920 SMI 102
TTh 830-920 SMI 107

MEETS SOCIAL SCIENCE REQUIREMENT
3849 AB 5 MWF 830-920 SMI 102 BEYERS
TTh 930-1020 SMI 113 LUNDAHL

3850 AC 5 MWF 830-920 SMI 102 BEYERS
TTh 1230-120 SMI 311 LUNDAHL

MEETS SOCIAL SCIENCE REQUIREMENT
3851 AD 5 MWF 830-920 SMI 102 BEYERS
TTh 1130-1220 AND 223 LUNDAHL

MEETS SOCIAL SCIENCE REQUIREMENT

GEOG 326 INTRO GEOG RESEARCH
3852 A 5 MWF 100-220 ART 317 STONER,G

MEETS QUANT/SYMBOLIC REASON REQ
MAJORS ONLY (PD.1)
ONE HOUR *

GEOG 360 PRINCIPALS CARTOGRAPHY
3854 AA 5 MTWTF 830-920 THO 101
M 100-220 SAV 243

3855 AB 5 MTWTF 830-920 THO 101
M 230-350 SMI 313

3856 AC 5 MTWTF 830-920 THO 101
T 100-220 THO 334

3857 AD 5 MTWTF 830-920 THO 101
T 230-350 SMI 305

GEOG 371 HUNGER AND RES DEV
3859 A 5 TTh 1230-220 SMI 407 JAROSZ

MEETS WRITING COURSE REQUIREMENT

GEOG 445 POPULATION DISTRIB
3860 A 5 MTWTF 1030-1120 SMI 404 MORRILL

MEETS WRITING COURSE REQUIREMENT

GEOG 450 LOCATION THEORY
3861 A 5 MWF 1130-1250 SMI 307 KRUMME

GEOG 460 GEOG INFO SYS ANLYS
3862 AA 5 MWF 1130-1220 BNS 117 ZASLAVSKY,J
T 1130-1250 SMI 113

ADD CODE REQUIRED (PD.3)
MAJORS ONLY (PD.1)

3863 AB 5 MWF 1130-1220 BNS 117 ZASLAVSKY,J
T 100-220 SMI 405

ADD CODE REQUIRED (PD.3)
MAJORS ONLY (PD.1)

3864 AC 5 MWF 1130-1220 BNS 117 ZASLAVSKY,J
T 1130-1250 THO 118

ADD CODE REQUIRED (PD.3)
MAJORS ONLY (PD.1)

3865 AD 5 MWF 1130-1220 BNS 117 ZASLAVSKY,J
T 100-220 SMI 405

ADD CODE REQUIRED (PD.3)
MAJORS ONLY (PD.1)

GEOG 494 H-SENIOR ESSAY
> 3866 A 3 TO BE ARRANGED
MEETS WRITING COURSE REQUIREMENT
EC SMI 303A

> 3867 B 3 TO BE ARRANGED
H MEETS WRITING COURSE REQUIREMENT
EC SMI 303A

GEOG 496 INTERNSHIP IN GEOG
> 3868 A 3/5 TO BE ARRANGED
CREDIT/NO CREDIT ONLY
EC SMI 303A

GEOG 497 TUTORIAL IN GEOG
> 3869 A 1 Th 230-320 SMI 405
CREDIT/NO CREDIT ONLY
EC SMI 303A

GEOG 499 SPECIAL STUDIES
> 3870 A VAR TO BE ARRANGED
EC SMI 303A

GEOG 511 CONTEMP INTHD & PHIL
3871 A 4 T 130-320 SMI 409 MORRILL
Th 130-220 SMI 409 MAYER,J

DEPT SLN SPEC CODE	COURSE SECTION	TITLE DAY COMMENTS	TIME	BLDG ROOM	INSTR
--------------------	----------------	--------------------	------	-----------	-------

GEOG 540 RES SMNR/INDST GEOG
3872 A 1/3 W 230-520 SMI 407 BEYERS

GEOG 577 RS SM-STRUCT CITIES
3873 A 4 M 230-520 SMI 407 HODGE

GEOG 598 GEOG COLLOQUIUM
3874 A 1 F 230-420 SMI 404

CREDIT/NO CREDIT ONLY
FACULTY COLLOQUIUM
3875 B 1 T 330-420 SMI 405

CREDIT/NO CREDIT ONLY
DEPT COLLOQUIUM

GEOG 599 EFFECTIVE TEACHING
3876 A 1 Th 330-520 SMI 404 HODGE

CREDIT/NO CREDIT ONLY
CLASS MEETS EVERY OTHER THURS

GEOG 600 INDEPENDNT STDY/RSCH
> 3877 A 1-9 TO BE ARRANGED
EC SMI 303A

GEOG 700 MASTERS THESIS
> 3878 A 1-9 TO BE ARRANGED
EC SMI 303A

GEOG 800 DOCTORAL DISSERTATN
> 3879 A 1-9 TO BE ARRANGED
EC SMI 303A

GEOLOGICAL SCIENCES

GEO 100 DINOSAURS
3880 A 2 TTh 1030-1120 KNE 120 RENSBERGER

MEETS NATURAL SCIENCE REQUIREMENT

GEO 101 INTRO TO GEO SCI
3881 AA 5 MWF 930-1020 KNE 130 CHERNCOFF
H 1130-220 JHN 257

MEETS NATURAL SCIENCE REQUIREMENT

3882 AB 5 MWF 930-1020 KNE 130 CHERNCOFF
H 1130-220 JHN 161

MEETS NATURAL SCIENCE REQUIREMENT

> 3883 AC 5 MWF 930-1020 KNE 130 CHERNCOFF
H 1130-220 JHN 161

MEETS NATURAL SCIENCE REQUIREMENT
DROP CODE REQUIRED (PD.2)
FRESHMAN INTEREST GRP STUDENTS ONLY

3884 AD 5 MWF 930-1020 KNE 130 CHERNCOFF
T 830-1120 JHN 161

MEETS NATURAL SCIENCE REQUIREMENT

3885 AE 5 MWF 930-1020 KNE 130 CHERNCOFF
T 1130-220 JHN 161

MEETS NATURAL SCIENCE REQUIREMENT

3886 AF 5 MWF 930-1020 KNE 130 CHERNCOFF
T 230-520 JHN 161

MEETS NATURAL SCIENCE REQUIREMENT

3887 AG 5 MWF 930-1020 KNE 130 CHERNCOFF
Th 1130-220 JHN 257

MEETS NATURAL SCIENCE REQUIREMENT

3888 AH 5 MWF 930-1020 KNE 130 CHERNCOFF
W 230-520 JHN 161

MEETS NATURAL SCIENCE REQUIREMENT

3889 AI 5 MWF 930-1020 KNE 130 CHERNCOFF
Th 830-1120 JHN 161

MEETS NATURAL SCIENCE REQUIREMENT

3890 AJ 5 MWF 930-1020 KNE 130 CHERNCOFF
Th 230-520 JHN 161

MEETS NATURAL SCIENCE REQUIREMENT

3891 AK 5 MWF 930-1020 KNE 130 CHERNCOFF
W 830-1120 JHN 257

MEETS NATURAL SCIENCE REQUIREMENT

UNIVERSITY OF WASHINGTON

AUTUMM QUARTER 1993

COLLEGE OF ARTS & SCIENCES

DEPT SLN SPEC CODE	COURSE SECTION	CRD	TITLE DAY COMMENTS	TIME	BLDG ROOM	INSTR
GEOLOGICAL SCIENCES (cont.)						
3901	AU 5		MWF 930-1020 230-520		KNE 130 JHN 257	CHERNCOFF
	MEETS NATURAL SCIENCE REQUIREMENT					
3902	AV 5		MWF 930-1020 1130-220		KNE 130 JHN 257	CHERNCOFF
	MEETS NATURAL SCIENCE REQUIREMENT					
GEOLOGICAL SCIENCES						
3904	AA 5		MWF 830-920 1030-1220		JHN 006 JHN 206	
	MEETS NATURAL SCIENCE REQUIREMENT					
3905	AB 5		MWF 830-920 1230-220		JHN 006 JHN 206	
	MEETS NATURAL SCIENCE REQUIREMENT					
3906	AC 5		MWF 830-920 830-1020		JHN 006 JHN 206	
	MEETS NATURAL SCIENCE REQUIREMENT					
3907	AD 5		MWF 830-920 1230-220		JHN 006 JHN 206	
	MEETS NATURAL SCIENCE REQUIREMENT					
GEOLOGICAL SCIENCES						
3908	AA 5		TTh 930-1050 1230-320		SG 134 JHN 137	SWANSON
	MEETS NATURAL SCIENCE REQUIREMENT					
3909	AB 5		TTh 930-1050 1230-320		SG 134 JHN 137	SWANSON
	MEETS NATURAL SCIENCE REQUIREMENT					
3910	AC 5		TTh 930-1050 130-420		SG 134 JHN 137	SWANSON
	MEETS NATURAL SCIENCE REQUIREMENT					
3911	AD 5		TTh 930-1050 730-1020		SG 134 JHN 137	SWANSON
	MEETS NATURAL SCIENCE REQUIREMENT					
3912	AE 5		TTh 930-1050 1030-120		SG 134 JHN 137	SWANSON
	MEETS NATURAL SCIENCE REQUIREMENT					
3913	AF 5		TTh 930-1050 130-420		SG 134 JHN 137	SWANSON
	MEETS NATURAL SCIENCE REQUIREMENT					
GEOLOGICAL SCIENCES						
3914	AA 5		TTh 1000-1120 1130-120		JHN 006 JHN 053	HALLET DURVE
	NO FRESHMEN					
3915	AB 5		TTh 1000-1120 130-320		JHN 006 JHN 053	HALLET DURVE
	NO FRESHMEN					
3916	AC 5		TTh 1000-1120 130-320		JHN 006 JHN 053	HALLET DURVE
	NO FRESHMEN					
GEOLOGICAL SCIENCES						
3917	AA 4		TTh 830-950 830-1020		JHN 006 JHN 137	BOOTH
	MEETS NATURAL SCIENCE REQUIREMENT PRE-CALCULUS MATH REQ					
3918	AB 4		TTh 830-950 830-1020		JHN 006 JHN 137	BOOTH
	MEETS NATURAL SCIENCE REQUIREMENT PRE-CALCULUS MATH REQ					
3919	AC 4		TTh 830-950 1030-1220		JHN 006 JHN 137	BOOTH
	MEETS NATURAL SCIENCE REQUIREMENT PRE-CALCULUS MATH REQ					
3920	AD 4		TTh 830-950 130-320		JHN 006 JHN 137	BOOTH
	MEETS NATURAL SCIENCE REQUIREMENT PRE-CALCULUS MATH REQ					
GEOLOGICAL SCIENCES						
3921	A 3		MWF 930-1020		JHN 311	BERGANTZ
GEOLOGICAL SCIENCES						
3922	AA 4		TTh 930-1020 1030-1220		JHA 210 JHA 210	ADAMS
GEOLOGICAL SCIENCES						
3923	A 3		MW 130-245		JHN 353	RAYMOND PORTER
	OFFERED JOINTLY WITH GPHYS 415 A					
GEOLOGICAL SCIENCES						
3924	A 2		TTh 930-1120		JHN 311	EVANS
GEOLOGICAL SCIENCES						
3925	A 5		TO BE ARRANGED			STEWART
	MEETS WRITING COURSE REQUIREMENT					
GEOLOGICAL SCIENCES						
3926	AA 4		MW 1030-1220 Th 1130-120		JHN 137 JHN 137	HAYHOLM
GEOLOGICAL SCIENCES						
3927	AA 4		MWF 1030-1120 1230-120		JHN 157 JHN 157	GHORSO

DEPT SLN SPEC CODE	COURSE SECTION	CRD	TITLE DAY COMMENTS	TIME	BLDG ROOM	INSTR
GEOLOGICAL SCIENCES						
3928	A 2		TO BE ARRANGED			
	OFFERED JOINTLY WITH GEOL 590 A CREDIT/NO CREDIT ONLY EC JHN 063					
3929	BA 5		T 130-220 Th 130-320 T 230-420		JHN 157 JHN 157 JHN 157	DURVE
	EC JHN 063 HYDROGEOLOGY					
GEOLOGICAL SCIENCES						
3931	A 5		TO BE ARRANGED			
	EC JHN 063					
GEOLOGICAL SCIENCES						
3932	A VAR		TO BE ARRANGED			
	EC JHN 063					
GEOLOGICAL SCIENCES						
3933	A 4		TTh 1130-120		JHN 311	MC CALLUM
GEOLOGICAL SCIENCES						
3934	A 4		MF 1130-1220 W 1130-120		JHN 123 JHN 123	STUVER
GEOLOGICAL SCIENCES						
3935	A 2		TO BE ARRANGED			
	OFFERED JOINTLY WITH GEOL 490 A CREDIT/NO CREDIT ONLY EC JHN 063					
3936	B 4		MWF 1130-1220		JHN 311	GHORSO
	EC JHN 063 MODELLING IGNEOUS PROCESSES					
3937	C 3		TO BE ARRANGED			MERRILL
	EC JHN 063 PRINCIPLES OF PALEOMAGNETISM & APPLICATIONS					
GEOLOGICAL SCIENCES						
3938	A 1-9		TO BE ARRANGED			
	CREDIT/NO CREDIT ONLY EC JHN 063					
GEOLOGICAL SCIENCES						
3939	A 1-9		TO BE ARRANGED			
	EC JHN 063					
GEOLOGICAL SCIENCES						
3940	A 1-9		TO BE ARRANGED			
	EC JHN 063					

GEOPHYSICS

4005	A 3		MWF 930-1020		JHN 353	RAYMOND
GEOPHYSICS						
4006	A 3		MWF 1230-120		JHN 353	RICHARDS
	GRADS ONLY EC ATG 202 OTHERS BY PERM					
GEOPHYSICS						
4007	A 3		MW 130-245		JHN 353	RAYMOND PORTER HALLET MAYKUT STUVER CHARLSON CONWAY
	OFFERED JOINTLY WITH GEOL 415 A					
GEOPHYSICS						
4008	A 3		MWF 1130-1220		MOR 225	STANTON
	OFFERED JOINTLY WITH CNE 431 A					
GEOPHYSICS						
4009	A 1-5		TO BE ARRANGED			BAKER CREAGER CROSSON HALLET ODOM PARKS RAYMOND
	JUNORS/SENIORS ONLY EC ATG 202					
GEOPHYSICS						
4010	A 3		MW 1030-1145		JHN 353	CROSSON
GEOPHYSICS						
4011	A 3		TTh 130-245		ATG 406	WARREN
	OFFERED JOINTLY WITH ATM S 511 A GRADS ONLY					

DEPT SLN SPEC CODE	COURSE SECTION	CRD	TITLE DAY COMMENTS	TIME	BLDG ROOM	INSTR
GPHYSICS						
4012	A 1		W 230-320		ATG 310C	
	CREDIT/NO CREDIT ONLY GRADS ONLY OTHERS BY PERM					
GPHYSICS						
4013	A 3		TTh 930-1045		JHN 353	HOLZWORTH
GPHYSICS						
4014	A 3		MWF 1030-1120		ATG 310C	LEOY
	OFFERED JOINTLY WITH ATM S 532 A					
GPHYSICS						
4015	A 3		TTh 1100-1215		JHN 353	PARKS
GPHYSICS						
4016	A 2		Th 400-520		JHN 353	PARKS
	CREDIT/NO CREDIT ONLY GRADS ONLY OTHERS BY PERM; SPACE SCIENCES SMNR					
4017	B 3		WF 330-450		JHN 353	WINGLEE
	GRADS ONLY QUANT METHODS & MODELING II NO AUDITORS					
4018	C 1		W 230-320		JHN 157	CREAGER
	CREDIT/NO CREDIT ONLY GRADS ONLY OTHERS BY PERM; OBSERVATIONAL SEISMOLOGY					
4019	U 2		MW 1030-1120		ARC 102	BOOKER
	CREDIT/NO CREDIT ONLY GRADS ONLY OTHERS BY PERM; INTRO TO GPHYS FACULTY RESEARCH					
GPHYSICS						
4020	A 1-9		TO BE ARRANGED			
	DROP CODE REQUIRED GRADS ONLY MAJORS ONLY EC/DC ATG 202					
GPHYSICS						
4021	A 1-9		TO BE ARRANGED			
	DROP CODE REQUIRED GRADS ONLY MAJORS ONLY EC/DC ATG 202					
GPHYSICS						
4022	A 1-9		TO BE ARRANGED			
	DROP CODE REQUIRED GRADS ONLY MAJORS ONLY EC/DC ATG 202					

GERMANICS

ATTENDANCE DURING FIRST 3 DAYS OF THE QUARTER IS MANDATORY TO GUARANTEE SPACE IN CLASS.

GERM 101 FIRST-YEAR GERMAN	SLN	CRD	TITLE	TIME	BLDG ROOM	INSTR
3941	A 5		MTWTF 830-920		DEN 316	
3942	B 5		MTWTF 830-920		DEN 306	
3943	C 5		MTWTF 930-1020		DEN 316	
3944	D 5		MTWTF 930-1020		DEN 306	
3945	E 5		MTWTF 1030-1120		DEN 316	
3946	F 5		MTWTF 1030-1120		DEN 306	
3947	G 5		MTWTF 1130-1220		DEN 316	
3948	H 5		MTWTF 1130-1220		DEN 306	
3949	I 5		MTWTF 1230-120		DEN 316	
3950	J 5		MTWTF 1230-120		DEN 306	
3951	K 5		MTWTF 930-1020		DEN 314	

ATTENDANCE DURING FIRST 3 DAYS OF THE QUARTER IS MANDATORY TO GUARANTEE SPACE IN CLASS.

GERM 102 FIRST-YEAR GERMAN	SLN	CRD	TITLE	TIME	BLDG ROOM	INSTR
3953	A 5		MTWTF 930-1020		DEN 315	
3954	B 5		MTWTF 1030-1120		DEN 315	
3955	C 5		MTWTF 1130-1220		DEN 315	
3956	D 5		MTWTF 1230-120		DEN 315	

ATTENDANCE DURING FIRST 3 DAYS OF THE QUARTER IS MANDATORY TO GUARANTEE SPACE IN CLASS.

GERM 103 FIRST-YEAR GERMAN	SLN	CRD	TITLE	TIME	BLDG ROOM	INSTR
3957	A 5		MTWTF 930-1020		DEN 317	
3958	B 5		MTWTF 1030-1120		DEN 317	
3959	C 5		MTWTF 1130-1220		DEN 317	
3960	D 5		MTWTF 1230-120		DEN 317	

HOW TO READ COURSE LISTINGS: SEE BACK OF TIME SCHEDULE. > = LIMITED ENROLLMENT IN THIS SECTION, AND STUDENTS MUST OBTAIN ENTRY CODES. % = NEW COURSE (SEE FRONT OF TIME SCHEDULE) H = HONORS COURSE

UNIVERSITY OF WASHINGTON

COLLEGE OF ARTS & SCIENCES

AUTUMN QUARTER 1993

DEPT SLN SPEC CODE	COURSE SECTION CRD	TITLE DAY COMMENTS	TIME	BLDG ROOM	INSTR	DEPT SLN SPEC CODE	COURSE SECTION CRD	TITLE DAY COMMENTS	TIME	BLDG ROOM	INSTR	DEPT SLN SPEC CODE	COURSE SECTION CRD	TITLE DAY COMMENTS	TIME	BLDG ROOM	INSTR		
GERMANICS (cont.)						GERMANICS (cont.)						GERMANICS (cont.)							
GERM 104	3961 A	INDIV FIRST-YR GERM 1-15 MTWTF	1230-120	DEN 302		GERM 497	3989 A	STUDIES GERMAN LIT 1-6 TO BE ARRANGED MEETS LANG & LITERATURE REQUIREMENT EC DEN 340C				>4137	H	AD 5 F	MTWTh 930-1020 930-1020	KNE 210 PAR 310	THOMAS		
GERM 111	3962 A	BASIC GERMAN REVIEW 5 MTWTF	930-1020	DEN 302		GERM 498	>3990 A	STUDIES GERMAN LANG 1-6 TO BE ARRANGED MEETS LANG & LITERATURE REQUIREMENT EC DEN 340C				>4138	AE	5	MTWTh 930-1020 930-1020	KNE 210 PAR 206	THOMAS		
GERM 121	3963 A	FRST-YR READ GERMAN 5 MTWTF	1030-1120	DEN 302	BEHLER	GERM 499	>3991 A	STUDY GERMAN CULTURE 1-6 TO BE ARRANGED				4139	AF	5	MTWTh 930-1020 930-1020	KNE 210 SAV 241	THOMAS		
GERM 150	3964 A	CONV GERM THRU FILM 2 Th	1030-1120	KNE 110	BARRACK	GERM 500	3992 A	LIT THEORY & BIBLIO 5 MW	130-320	DEN 313	WUKE	>4140	AG	5	MTWTh 930-1020 930-1020	KNE 210 MLR 3028	THOMAS		
GERM 201	3965 A	SECOND-YEAR GERMAN 5 MTWTh	930-1020	DEN 307		GERM 510	3993 A	STDS MED LIT & CUL 5 MW	330-520	DEN 313	JAEGER	4141	AH	5	MTWTh 930-1020 930-1020	KNE 210 CARJ 228	THOMAS		
GERM 202	3966 B	SECOND-YEAR GERMAN 5 MTWTh	1030-1120	DEN 307		GERM 518	3994 A	LANGUAGE TEACH METH 2 Th OFFERED JOINTLY WITH ASIAN 518 A FOREIGN LANG TEACHING METHODOLOGY	330-520	DEN 312	BRANDL	4142	AJ	5	MTWTh 1030-1120 1030-1120	KNE 210 PAR 310	THOMAS		
GERM 202	3967 C	SECOND-YEAR GERMAN 5 MTWTh	1130-1220	DEN 307		GERM 527	3995 A	SNKR 19 CENT PROSE 5 Th	330-520	DEN 310	HERTLING	>4143	AJ	5	MTWTh 930-1020 1030-1120	KNE 210 SAV 241	THOMAS		
GERM 202	3968 D	SECOND-YEAR GERMAN 5 MTWTh	1230-120	DEN 307		GERM 530	3996 A	GOthic 5 MW	130-320	DEN 312	VOYLES	HST 112	AA	5	MTWTh 1130-1220 1130-1220	SAJ 211 SAJ 313	HALVORSEN		
GERM 203	3971 A	SECOND-YEAR GERMAN 5 MTWTh	1130-1220	DEN 302		GERM 576	3997 A	MTH & MAT TCH GERM 3 T CREDIT/NO CREDIT ONLY	330-520	DEN 312	BANSLEBEN	4144	AA	5	MTWTh 1130-1220 1130-1220	SAJ 211 SAJ 313	HALVORSEN		
GERM 221	>3972 A	GERM EXPRESS 2ND YR 10 MTWTh	1130-120	DEN 305	JAEGER	GERM 592	3998 A	CULTURAL STUDIES 5 Th	130-320	DEN 312		4145	AB	5	MTWTh 1130-1220 1130-1220	SAJ 211 SAJ 211	HALVORSEN		
GERM 250	3973 A	ADV GERM THRU FILM 2 Th	1130-1220	KNE 110	BARRACK	GERM 600	>3999 A	INDEPENDNT STDY/RSCH 1-9 TO BE ARRANGED EC DEN 340C				4146	AC	5	MTWTh 1130-1220 1230-120	SAJ 211 SAJ 115	HALVORSEN		
GERM 299	>3974 A	SUPERVISED STUDY 1-5 TO BE ARRANGED EC DEN 340C				GERM 700	>4000 A	MASTERS THESIS 1-9 TO BE ARRANGED EC DEN 340C				4147	AD	5	MTWTh 1130-1220 1230-120	SAJ 211 SAJ 105	HALVORSEN		
GERM 301	3975 A	CONVERSTN & WRITING 3 MW	930-1020	DEN 312	AMMERLAHN	GERM 800	>4001 A	DOCTORAL DISSERTATN 1-9 TO BE ARRANGED EC DEN 340C				HST 199	A	3-5	TO BE ARRANGED				
GERM 301	3976 B	CONVERSTN & WRITING 3 MW	1030-1120	DEN 211	AMMERLAHN	HISTORY						>4148	A	3-5	TO BE ARRANGED				
GERM 311	3977 A	APPROACHES TO LIT PLUS 1 HR *	1030-1120	DEN 314	PRUTTI	ANCIENT AND MEDIEVAL HISTORY						HST 283	A	5	MTWTh	1130-1220	SAV 343	YEE	
GERM 311	3978 B	APPROACHES TO LIT PLUS 1 HR *	1130-1220	DEN 314		HSTAM 331	4202 A	EARLY MIDDLE AGES 5 MTWTh	930-1020	SAJ 305	STACEY	HST 283	4149	A	5	MTWTh	1130-1220	SAV 343	YEE
GERM 351	3980 A	VIENNA 1900 IN ENGL 5 Th	1130-120	DEN 216	GRAY	HSTAM 351	4203 A	MEDIAEVAL ITALY 5 MTWTh	1130-1220	SAJ 102	O'NEIL	HST 311	4150	AA	5	MTWTh	930-1020 830-920	SAJ 304 SAJ 305	HEVLY
GERM 395	>3981 A	GERM PROCTOR 1ST YR 1-2 Th	1030-1120	KNE 110	BARRACK	HSTAM 405	>4204 A	TOPICS ANCIENT HST 3 T OFFERED JOINTLY WITH CLAS 496 A EC SAJ 206C	1130-120	THO 118	THOMAS	4151	AB	5	MTWTh	930-1020 930-1020	SAJ 304 SAV 316	HEVLY	
GERM 396	>3982 A	GERM PROCTOR 2ND YR 1-2 Th	1130-1220	KNE 110	BARRACK	HSTAM 443	4205 A	KIEVANAMUSCOVT RUSS 5 MW	130-250	CARJ 228	WAUGH	4152	AC	5	MTWTh	930-1020 1030-1120	SAJ 304 MLR 316	HEVLY	
GERM 401	3983 A	ADV WRITING & CONVY 3 MW	930-1020	DEN 304	PRUTTI	HSTAM 530	>4206 A	EARLY MIDDLE AGES 3-5 T	130-320	SAJ 311	STACEY	HST 399	>4154	A	3-5	TO BE ARRANGED			
GERM 404	3984 A	HIST GERMAN LANG 5 MTWTh	1030-1120	DEN 216	VOYLES	HISTORY						HST 467	4155	A	5	Th	330-520	THO 325	SKOTHENS,G
GERM 421	3985 A	STDS 18TH C LIT&CUL 5 MW	1130-120	DEN 313	AMMERLAHN	HST 111	4134	THE ANCIENT WORLD 5 MTWTh	930-1020 830-920	KNE 210 SAJ 318	THOMAS	HST 490	>4156	A	5	W	330-520	THO 215	BERSON
GERM 423	3986 A	STDS 20TH C LIT&CUL 5 Th	930-1120	SAV 151		4135	AB	MEETS HIST/PHIL/CIV REQUIREMENT OPTL LNK WRIT COURSE: SEE ENGL 198	930-1020 830-920	KNE 210 SAJ 105	THOMAS	HST 491	>4157	A	5	T	130-320	SAJ 404	ALDENL
GERM 444	>3987 A	THESISIN GERMANICS 5 TO BE ARRANGED				4136	AC	MEETS HIST/PHIL/CIV REQUIREMENT OPTL LNK WRIT COURSE: SEE ENGL 198	930-1020 830-920	KNE 210 SAJ 211	THOMAS	HST 495	>4158	A	1-5	TO BE ARRANGED			
GERM 445	>3988 A	NON THESIS IN GERMAN 5 TO BE ARRANGED				HISTORY						EC SAJ 206A							

HOW TO READ COURSE LISTINGS: SEE BACK OF TIME SCHEDULE.

> = LIMITED ENROLLMENT IN THIS SECTION, AND STUDENTS MUST OBTAIN ENTRY CODES.

% = NEW COURSE (SEE FRONT OF TIME SCHEDULE) H = HONORS COURSE

UNIVERSITY OF WASHINGTON

COLLEGE OF ARTS & SCIENCES

AUTUMN QUARTER 1993

DEPT SLN SPEC CODE	COURSE SECTION CRD	TITLE DAY COMMENTS	TIME	BLDG ROOM	INSTR
--------------------------	--------------------------	--------------------------	------	-----------	-------

DEPT SLN SPEC CODE	COURSE SECTION CRD	TITLE DAY COMMENTS	TIME	BLDG ROOM	INSTR
--------------------------	--------------------------	--------------------------	------	-----------	-------

DEPT SLN SPEC CODE	COURSE SECTION CRD	TITLE DAY COMMENTS	TIME	BLDG ROOM	INSTR
--------------------------	--------------------------	--------------------------	------	-----------	-------

INSTITUTE FOR ENVIRONMENTAL STUDIES (cont.)

3474 AF	5	MWF	1030-1120 TTh	GUG 224 BAG 106	ZIAMBUNNEN
OFFERED JOINTLY WITH GEOG 205 AF MEETS NATURAL SCIENCE REQUIREMENT MEETS COLLEGE STUDIES PROGRAM REQ					
ENV 476 CONSERVATION BIOL	3476 AA	5	TTh	1030-1150 130-320	JRN 064 JRN 119
OFFERED JOINTLY WITH BIOL 476 AA MEETS WRITING COURSE REQUIREMENT MEETS WRITING COURSE REQUIREMENT					
ENV 477	3477 AB	5	TTh	1030-1150 330-520	JRN 064 JRN 119
OFFERED JOINTLY WITH BIOL 476 AB					
ENV 498 SPEC TOPCS ENV STUDY	>3478 A	1-5	TO BE ARRANGED		
	3479 B	1	Th	1130-1250	JRN 101 KARR
CREDIT/NO CREDIT ONLY ATTAINING A SUSTAINABLE SOCIETY					
ENV 499 UNDERGRAD RESEARCH	>3480 A	VAR	TO BE ARRANGED		
	3481 A	1	TO BE ARRANGED		
EC EGA 201					
ENV 532 INTERNSHIP SEMINAR	>3482 A	1	TO BE ARRANGED		
	3482 A	3	TTh	900-1020	FIS 201 FAUSTMAN OAKENN
OFFERED JOINTLY WITH ENVH 577 A					
ENV 599 SPEC TOPCS ENV STUDY	>3483 B	VAR	TO BE ARRANGED		
	3483 B	1	TO BE ARRANGED		
EC EGA 201					

JACKSON SCHOOL INTERNATIONAL STUDIES

AFRICAN STUDIES

SSAF 499 UNDERGRAD RESEARCH	>6605 A	1-5	TO BE ARRANGED		
	6605 A	1-5	TO BE ARRANGED		
EC THO 111					

CANADIAN STUDIES PROGRAM

SSCA 356 CANADIAN SOCIETY	6606 A	5	MTWTF	930-1020	THO 325 JACKSON
MEETS HIST/PHIL/CIV REQUIREMENT					
SSCA 499 UNDERGRAD RESEARCH	>6607 A	1-5	TO BE ARRANGED		JACKSON
	6607 A	1-5	TO BE ARRANGED		JACKSON
EC THO 111					

COMPARATIVE RELIGION

STUDENTS NOT ATTENDING THE FIRST WEEK OF THE QUARTER MAY BE DROPPED.

RELIG 201 RELIGIONS WESTERN	6478 AA	5	MTWTh	930-1020 130-220	SMI 102 THO 134
MEETS HIST/PHIL/CIV REQUIREMENT					
RELIG 201	6479 AB	5	MTWTh	930-1020 230-320	SMI 102 THO 331
MEETS HIST/PHIL/CIV REQUIREMENT					
RELIG 201	6480 AC	5	MTWTh	930-1020 830-920	SMI 102 THO 134
MEETS HIST/PHIL/CIV REQUIREMENT					
RELIG 201	6481 AD	5	MTWTh	930-1020 930-1020	SMI 102 THO 334
MEETS HIST/PHIL/CIV REQUIREMENT					
RELIG 210 INTRO JUDAISM	6483 A	5	MWF	1130-1250	THO 101 JAFFEE
MEETS HIST/PHIL/CIV REQUIREMENT					
RELIG 220 INTRO NEW TESTAMENT	6484 AA	5	MTWTh	1030-1120 830-920	MUS 126 THO 334
MEETS LANG & LITERATURE REQUIREMENT					
RELIG 220	6485 AB	5	MTWTh	1030-1120 1130-1220	MUS 126 MUJ 155
MEETS LANG & LITERATURE REQUIREMENT					
RELIG 220	6486 AC	5	MTWTh	1030-1120 130-220	MUS 126 THO 211
MEETS LANG & LITERATURE REQUIREMENT					

RELIG 310 SCRIPTUR IN JUDAISM	>6490 A	5	TTh	130-320	THO 235 JAFFEE
MEETS HIST/PHIL/CIV REQUIREMENT MEETS WRITING COURSE REQUIREMENT EC THO 111					
RELIG 442 ART/RELIG/POL-4-8 C	6491 A	3	MW	1130-1250	ART 317 KARTSONS, A
OFFERED JOINTLY WITH ART H 452 A					
RELIG 499 UNDERGRAD RESEARCH	>6492 A	1-5	TO BE ARRANGED		
	6492 A	1-5	TO BE ARRANGED		
EC THO 111					
RELIG 501 STUDY OF RELIGION	>6493 A	5	MW	330-520	THO 217 WILLIAMS
	6493 A	5	MW	330-520	THO 217 WILLIAMS
EC THO 436					
RELIG 600 INDEPENDENT STUDY/RSCH	>6494 A	1-9	TO BE ARRANGED		
	6494 A	1-9	TO BE ARRANGED		
EC THO 111					

JACKSON SCHOOL INTERNATIONAL STUDIES

STUDENTS NOT ATTENDING THE FIRST WEEK OF THE QUARTER MAY BE DROPPED.

SIS 200 STATES & CAPITALISM	6577 AA	5	MTWTF	1130-1220 830-920	KNE 210 THO 211
MEETS HIST/PHIL/CIV REQUIREMENT OPTL LNK WRIT COURSE: SEE ENGL 198					
RELIG 201	6578 AB	5	MTWTF	1130-1220 930-1020	KNE 210 THO 334
MEETS HIST/PHIL/CIV REQUIREMENT OPTL LNK WRIT COURSE: SEE ENGL 198					
RELIG 201	6579 AC	5	MTWTF	1130-1220 1030-1120	KNE 210 MOR 230
MEETS HIST/PHIL/CIV REQUIREMENT OPTL LNK WRIT COURSE: SEE ENGL 198					
RELIG 201	6580 AD	5	MTWTF	1130-1220 1130-1220	KNE 210 MUS 216
MEETS HIST/PHIL/CIV REQUIREMENT OPTL LNK WRIT COURSE: SEE ENGL 198					
RELIG 201	>6581 AE	5	MTWTF	1130-1220 1130-1220	KNE 210 SMI 313
MEETS HIST/PHIL/CIV REQUIREMENT OPTL LNK WRIT COURSE: SEE ENGL 198 EC/DC THO 111/GWN 115 TRANSFER/RETURNING STUDENTS INTEREST GRP					
RELIG 201	6582 AF	5	MTWTF	1130-1220 1130-1220	KNE 210 MOR 221
MEETS HIST/PHIL/CIV REQUIREMENT OPTL LNK WRIT COURSE: SEE ENGL 198					
RELIG 201	6583 AG	5	MTWTF	1130-1220 130-220	KNE 210 THO 334
MEETS HIST/PHIL/CIV REQUIREMENT OPTL LNK WRIT COURSE: SEE ENGL 198					
RELIG 201	6584 AH	5	MTWTF	1130-1220 230-320	KNE 210 THO 231
MEETS HIST/PHIL/CIV REQUIREMENT OPTL LNK WRIT COURSE: SEE ENGL 198					
RELIG 201	6585 AI	5	MTWTF	1130-1220 830-920	KNE 210 THO 234
MEETS HIST/PHIL/CIV REQUIREMENT OPTL LNK WRIT COURSE: SEE ENGL 198					
RELIG 201	>6586 H	5	MTWTF	1130-1220 1130-1220	KNE 210 CLK 119
MEETS HIST/PHIL/CIV REQUIREMENT OPTL LNK WRIT COURSE: SEE ENGL 198 EC POL 8102					
SIS 302 INTERCULT RELATIONS	>6587 A	5	MW	130-320	THO 211 WEBBLE
	6587 A	5	MW	130-320	THO 211 WEBBLE
SIS/RELIG MAJORS ONLY EC THO 111					
SIS 401 INTL POL ECON	6588 AA	5	MTWTh	930-1020 830-920	GWN 201 THO 211
NO FRESHMEN/SOPHOMORS MAJORS ONLY PREREQ: 201					
SIS 401	6589 AB	5	MTWTh	930-1020 930-1020	GWN 201 SAV 153
NO FRESHMEN/SOPHOMORS MAJORS ONLY PREREQ: 201					

RELIG 201	6590 AC	5	MTWTh	930-1020 830-920	GWN 201 THO 119
NO FRESHMEN/SOPHOMORS MAJORS ONLY PREREQ: 201					
RELIG 201	6591 AD	5	MTWTh	930-1020 1030-1120	GWN 201 SAV 209
NO FRESHMEN/SOPHOMORS MAJORS ONLY PREREQ: 201					
SIS 426 WORLD POLITICS	6592 A	5	MTWTh	930-1020	SAV 311 MODELSKI
OFFERED JOINTLY WITH POL S 426 A MEETS SOCIAL SCIENCE REQUIREMENT MEETS WRITING COURSE REQUIREMENT MAJORS ONLY (PD.1)					
SIS 456 3RD WORLD STATE SOC	6594 A	5	TTh	130-320	THO 125 BACHMAN
OFFERED JOINTLY WITH POL S 450 A MEETS WRITING COURSE REQUIREMENT SIS/POL S MAJORS ONLY (PD.1)					
SIS 467 NATS/STS IN MOD WLD	6595 A	5	TTh	330-520	THO 325 SKOCHENSK
OFFERED JOINTLY WITH HST 467 A MAJORS ONLY (PD.1)					
SIS 490 SPECIAL TOPICS	6596 A	3	TWTh	230-320	CON * BODANSKY
MAJORS ONLY (PD.1) INTERNL ENVIRON LAW					
RELIG 201	6597 B	5	TTh	130-320	SMI 105 ZEVELEV
OFFERED JOINTLY WITH POL S 447 B MAJORS ONLY (PD.1) HUMAN RIGHTS					
SIS 491 SENIOR HONORS SEM	>6598 A	5	TO BE ARRANGED		BACHMAN
	6598 A	5	TO BE ARRANGED		BACHMAN
EC THO 111					
SIS 499 READINGS IN INTL ST	>6599 A	5	Th	1230-220	THO 334 POZNIANSKI
MEETS WRITING COURSE REQUIREMENT EC THO 111					
SIS 499	>6600 B	5	W	130-320	THO 125
THE NATURE OF INSTITUTIONAL CHANGE MEETS WRITING COURSE REQUIREMENT EC THO 111					
SIS 499 UNDERGRAD RESEARCH	>6601 A	1-5	TO BE ARRANGED		
	6601 A	1-5	TO BE ARRANGED		
EC THO 111					
SIS 500 ORIGINS GLOBAL SYST	>6602 A	3	M	330-420 330-520	THO 231 KASABA
EC THO 111					
SIS 591 COLLOQUIUM INTL ST	6603 A	1	F	1230-120	THO 134 MAGDAL
CREDIT/NO CREDIT ONLY					
SIS 600 INDEPENDENT STUDY/RSCH	>6604 A	1-9	TO BE ARRANGED		
	6604 A	1-9	TO BE ARRANGED		
EC THO 111					

LATIN AMERICAN STUDIES

SISLA 499 UNDERGRAD RESEARCH	>6617 A	1-5	TO BE ARRANGED		
	6617 A	1-5	TO BE ARRANGED		
EC THO 111					

MIDDLE EASTERN STUDIES

STUDENTS NOT ATTENDING THE FIRST WEEK OF THE QUARTER MAY BE DROPPED.

SISME 210 ISLAMIC CIVILIZATION	6618 A	5	MTWTh	130-220	SMI 304 DEYOUNG
OFFERED JOINTLY WITH N E 210 A MEETS LANG & LITERATURE REQUIREMENT					
SISME 530 SEM MID EAST STUDIES	>6619 A	2	F	330-520	THO 217 BURROWS
CREDIT/NO CREDIT ONLY GRADS ONLY OR PERM OF INSTR EC THO 111					
SISME 600 INDEPENDENT STUDY	>6620 A	1-9	TO BE ARRANGED		
	6620 A	1-9	TO BE ARRANGED		
EC THO 111					
SISME 700 MASTER'S THESIS	>6621 A	1-9	TO BE ARRANGED		
	6621 A	1-9	TO BE ARRANGED		
EC THO 111					

HOW TO READ COURSE LISTINGS: SEE BACK OF TIME SCHEDULE.

> = LIMITED ENROLLMENT IN THIS SECTION, AND STUDENTS MUST OBTAIN ENTRY CODES.

% = NEW COURSE (SEE FRONT OF TIME SCHEDULE) H = HONORS COURSE

UNIVERSITY OF WASHINGTON

COLLEGE OF ARTS & SCIENCES

AUTUMN QUARTER 1993

DEPT SLN COURSE TITLE TIME BLDG ROOM INSTR	DEPT SLN COURSE TITLE TIME BLDG ROOM INSTR	DEPT SLN COURSE TITLE TIME BLDG ROOM INSTR
SLN SECTION CRD DAY COMMENTS	SLN SECTION CRD DAY COMMENTS	SLN SECTION CRD DAY COMMENTS
SPEC CODE	SPEC CODE	SPEC CODE
RUSSIAN & EAST EUROPEAN STUDIES		
STUDENTS NOT ATTENDING THE FIRST WEEK OF THE QUARTER MAY BE DROPPED.		
SISRE 243 RUSS CIVILIZATION > 6623 AA 5 MTHF 1230-120P THO 125 WAUGH W 830-920 THO 334 MEETS HIST/PHIL/CV REQUIREMENT	SISRE 600 INDEPENDNT STDY/RSCH > 6613 A 1-9 TO BE ARRANGED EC THO 111	LONG 457 LANGUAGE DEVELOPMENT > 4551 A 4 MTHW 1230-120 LOW 101 MCKEE,C OFFERED JOINTLY WITH PSYCH 457 A
6624 AB 5 MTHF 1230-120 THO 125 WAUGH W 1130-1220 MUS 223 MEETS HIST/PHIL/CV REQUIREMENT	SISRE 700 MASTERS THESIS > 6614 A 1-9 TO BE ARRANGED EC THO 111	LONG 461 SYNTAX I > 4552 A 4 MTHW 1130-1220 PAR 212 NEWMAYER OFFERED JOINTLY WITH ANTH 461 A
6625 AC 5 MTHF 1230-120P THO 125 WAUGH W 1230-120 THO 335 MEETS HIST/PHIL/CV REQUIREMENT	JEWISH STUDIES	
SISRE 418 E EUR-POL EC REGN > 6626 A 5 MW 1130-120 THO 235 POZNANSKI	STUDENTS NOT ATTENDING THE FIRST WEEK OF THE QUARTER MAY BE DROPPED FOR NON-ATTENDANCE.	
SISRE 443 POL & SOC EAST EUR > 6627 A 5 MTHW 1030-1120 EEB 321 OFFERED JOINTLY WITH POL S 445 A NO FRESHMEN POL S.SISRE MAJORS ONLY (PD.1)	SISRE 469 MOD JEWISH HISTORY > 6615 A 5 MW 130-320 THO 235 SHAWON,G OFFERED JOINTLY WITH HSTEU 469 A	LONG 499 UNDERGRAD RESEARCH > 4554 A 1-5 TO BE ARRANGED CREDIT/NO CREDIT ONLY FRESHMEN,SOPHOMRS,JUNIORS,SENIORS ONLY EC PDL A210
SISRE 453 MARINE POL RUS/EEUR > 6628 A 3 MW 330-450 MAR 168 KACZYNSKI OFFERED JOINTLY WITH SMA 455 A	SISRE 499 UNDERGRAD RESEARCH > 6616 A 1-5 TO BE ARRANGED EC THO 111	LONG 531 PROBS IN ROMAN LING > 4555 A 2-5 MW 130-320 SHI 113 ZAGONA OFFERED JOINTLY WITH ROM 531 A FEATURE GEOMETRY
SISRE 499 UNDERGRAD RESEARCH > 6629 A 1-5 TO BE ARRANGED EC THO 111	SOUTHEAST ASIAN STUDIES	
SISRE 500 INTR DISC RES SMOR > 6630 A 3 Th 330-520 THO 217 WAUGH EC THO 111	SISRE 499 UNDERGRAD RESEARCH > 6638 A 1-5 TO BE ARRANGED EC THO 111	LONG 561 ADVANCED SYNTAX > 4556 A 3 T 230-450 CMU 8004 CONTRERAS
SISRE 600 INDEPENDNT STDY/RSCH > 6631 A 1-9 TO BE ARRANGED EC THO 111	ENTRY CODES FOR ALL CLASSES AVAILABLE FROM INSTRUCTORS ONLY; INDEPENDENT STUDY AND SPECIAL SEMINARS AVAILABLE IN PDL B-531	
SISRE 700 MASTERS THESIS > 6632 A 1-9 TO BE ARRANGED EC THO 111	LINGUISTICS	
STUDENTS NOT ATTENDING THE FIRST WEEK OF THE QUARTER MAY BE DROPPED.		
SISSA 388 INTRO INDIA PHIL > 6633 A 5 MTHW 930-1020 PAR 306 POTTER OFFERED JOINTLY WITH PHIL 386 A	LONG 200 INTR LING THOUGHT > 4534 AA 5 MWF 1130-1220 KNE 220 KAISSE TTh 930-1020 LOW 105 MEETS LANG & LITERATURE REQUIREMENT	LONG 580 PROBS IN LINGUISTCS > 4557 A 3 Th 230-450 CMU 8004 BRAKE ADVANCED SEMANTICS > 4558 B 3 M 230-450 THO 215 OGHARA
SISSA 499 UNDERGRAD RESEARCH > 6634 A 1-5 TO BE ARRANGED EC THO 111	4535 AB 5 MWF 1130-1220 KNE 220 KAISSE TTh 930-1020 LOW 205 MEETS LANG & LITERATURE REQUIREMENT	LONG 599 LING COLLOQUIUM > 4559 A 1 F 130-320 CMU 8006 NEWMAYER CREDIT/NO CREDIT ONLY EC PDL A210
SISSA 510 INTROSP ST B ASIA > 6635 A 5 TO BE ARRANGED SALOMON	4536 AC 5 MWF 1130-1220 KNE 220 KAISSE TTh 1030-1120 BLD 286 MEETS LANG & LITERATURE REQUIREMENT	LONG 600 INDEPENDNT STDY/RSCH > 4560 A 1-9 TO BE ARRANGED CREDIT/NO CREDIT ONLY EC PDL A210
SISSA 600 INDEPENDNT STDY/RSCH > 6636 A 1-9 TO BE ARRANGED EC THO 111	4537 AD 5 MWF 1130-1220 KNE 220 KAISSE TTh 1030-1120 THO 135 MEETS LANG & LITERATURE REQUIREMENT	LONG 700 MASTERS THESIS > 4561 A 1-9 TO BE ARRANGED CREDIT/NO CREDIT ONLY EC PDL A210
SISSA 700 MASTERS THESIS > 6637 A 1-9 TO BE ARRANGED EC THO 111	4538 AE 5 MWF 1130-1220 KNE 220 KAISSE TTh 1130-1220 SG 227 MEETS LANG & LITERATURE REQUIREMENT	LONG 800 DOCTORAL DISSERTATN > 4562 A 1-9 TO BE ARRANGED CREDIT/NO CREDIT ONLY EC PDL A210
SOUTH ASIAN STUDIES		
SISSA 499 UNDERGRAD RESEARCH > 6634 A 1-5 TO BE ARRANGED EC THO 111	4539 AF 5 MWF 1130-1220 KNE 220 KAISSE TTh 630-920 BLM 414 MEETS LANG & LITERATURE REQUIREMENT	MATHEMATICS
SISSA 510 INTROSP ST B ASIA > 6635 A 5 TO BE ARRANGED SALOMON	4540 AG 5 MWF 1130-1220 KNE 220 KAISSE TTh 1230-120 CMU 8006 MEETS LANG & LITERATURE REQUIREMENT	TO REGISTER FOR MATH 107,111, OR 120 MOST STUDENTS WILL NEED A PLACEMENT TEST. TO REGISTER FOR MATH 124, MOST STUDENTS WILL NEED EITHER A PLACEMENT TEST OR PREVIOUS COMPLETION OF MATH 120 (FORMERLY MATH 105) WITH A GRADE OF 2.5 OR HIGHER. STUDENTS CURRENTLY ENROLLED IN MATH 120 MAY REGISTER FOR MATH 124, BUT WILL BE DEENROLLED BY THE FIRST DAY OF CLASS IF THEY DO NOT COMPLETE MATH 120 WITH A GRADE OF 2.5 OR HIGHER. THE REQUIREMENTS ARE DESCRIBED IN THE SHEET "PLACEMENT REQUIREMENTS FOR MATH 107,111,120 OR 124" WHICH IS AVAILABLE AT A&S ADVISING CMU 8009 AND MATH ADVISING PDL C-36.
SISSA 600 INDEPENDNT STDY/RSCH > 6636 A 1-9 TO BE ARRANGED EC THO 111	4541 AH 5 MWF 1130-1220 KNE 220 KAISSE TTh 1230-120 LOW 105 MEETS LANG & LITERATURE REQUIREMENT	MATH 100 ALGEBRA > 4665 A 5 MTHW 930-1020 SG 224 EC AVAIL AT INSTRUCTIONAL CTR SPECIALLY ADMITTED STDNIS ONLY
SISSA 700 MASTERS THESIS > 6637 A 1-9 TO BE ARRANGED EC THO 111	LONG 201 LING THEORY & ANALY > 4543 B 5 MTHW 930-1020 CMU 226 MEETS SOCIAL SCIENCE REQUIREMENT	MATH 101 INTER ALGEBRA > 4666 A 0 MTHW 1130-1220 BNS 203 ADDED TUITION FEE REQ; SEE ADVISER FOR REG & TUITION INFO > 4667 B 0 MTHW 1230-120 MOR 116 ADDED TUITION FEE REQ; SEE ADVISER FOR REG & TUITION INFO > 4668 C 0 MTHW 130-220 SG 226 ADDED TUITION FEE REQ; SEE ADVISER FOR REG & TUITION INFO > 4669 D 0 MTHW 230-320 SG 226 ADDED TUITION FEE REQ; SEE ADVISER FOR REG & TUITION INFO
EAST ASIAN STUDIES		
STUDENTS NOT ATTENDING THE FIRST WEEK OF THE QUARTER MAY BE DROPPED.		
SISSEA 448 MOD KOREAN SOCIETY > 6608 A 5 MTHW 830-920 DEN 209 SORENSEN OFFERED JOINTLY WITH ANTH 448 A MEETS WRITING COURSE REQUIREMENT	LONG 203 INTRO TO ANTH LING > 4544 A 5 MTHW 1030-1120 SMO 205 HURN Th 830-920 SAV 142 OFFERED JOINTLY WITH ANTH 203 AA MEETS LANG & LITERATURE REQUIREMENT	MATH 102 ALGEBRA > 4671 A 5 MTHW 930-1020 SG 228 EC AVAIL AT INSTRUCTIONAL CTR SPECIALLY ADMITTED STDNIS ONLY > 4672 B 5 MTHW 1030-1120 SG 325 EC AVAIL AT INSTRUCTIONAL CTR SPECIALLY ADMITTED STDNIS ONLY
SISSEA 476 DEVEL JAPAN CULTURE > 6609 A 5 MTHW 1130-1220 THO 135 BECKMANN	> 4545 AB 5 MTHW 1030-1120 SMO 205 HURN Th 930-1020 SAV 142 OFFERED JOINTLY WITH ANTH 203 AB MEETS LANG & LITERATURE REQUIREMENT DROP CODE REQUIRED (PD.2) MINORITY SCIENCE & ENGR PROGRAM INCLUDES FR INTEREST GRP STDNIS	
SISSEA 499 UNDERGRAD RESEARCH > 6610 A 1-5 TO BE ARRANGED EC THO 111	> 4546 AC 5 MTHW 1030-1120 SMO 205 HURN Th 1130-1220 SAV 216 OFFERED JOINTLY WITH ANTH 203 AC MEETS LANG & LITERATURE REQUIREMENT DROP CODE REQUIRED (PD.2)	
SISSEA 551 INTL RELAT RE ASIA > 6611 A 5 MW 130-320 THO 118 HELLMANN EC THO 111	4547 AD 5 MTHW 1030-1120 SMO 105 HURN Th 1230-120 SAV 142 OFFERED JOINTLY WITH ANTH 203 AD MEETS LANG & LITERATURE REQUIREMENT	
SISSEA 590 SPECIAL TOPICS > 6612 A 5 T 130-320 SAV M250 ECONOMY,E OFFERED JOINTLY WITH POL S 535 A INTERVTL RELATIONS OF MODERN CHINA	LONG 347 PSYCH OF LANGUAGE I > 4548 A 5 MWF 1030-1150 SG 323 DALE MCKEE,C OFFERED JOINTLY WITH PSYCH 347 A	
	LONG 400 SUR LING MTHD & THY > 4549 A 4 TTh 930-1115 LOW 113 CONTRERAS	
	LONG 451 PHONOLOGY I > 4550 A 4 MW 830-1015 PAR 206 HARGUS OFFERED JOINTLY WITH ANTH 451 A	

HOW TO READ COURSE LISTINGS: SEE BACK OF TIME SCHEDULE.

> = LIMITED ENROLLMENT IN THIS SECTION, AND STUDENTS MUST OBTAIN ENTRY CODES.

% = NEW COURSE (SEE FRONT OF TIME SCHEDULE) H = HONORS COURSE

UNIVERSITY OF WASHINGTON

COLLEGE OF ARTS & SCIENCES

AUTUMN QUARTER 1993

DEPT SLN SPEC CODE	COURSE SECTION CRD DAY COMMENTS	TIME	BLDG ROOM	INSTR
MATHEMATICS (cont.)				
>4673	C 5 MTHWF	1130-1220	SG	226
EC AVAL AT INSTRUCTIONAL CTR SPECIALLY ADMITTED STDNIS ONLY				
>4674	D 5 MTHWF	1230-120	SG	226
EC AVAL AT INSTRUCTIONAL CTR SPECIALLY ADMITTED STDNIS ONLY				
MATH 103 INTRO ELEM FUNCTION				
>4675	A 3 MWF	830-920	MOR	116
EC AVAL AT INSTRUCTIONAL CTR SPECIALLY ADMITTED STDNIS ONLY				
>4676	B 3 MWF	930-1020	MEB	250
EC AVAL AT INSTRUCTIONAL CTR SPECIALLY ADMITTED STDNIS ONLY				
>4677	C 3 MWF	1030-1120	MEB	249
EC AVAL AT INSTRUCTIONAL CTR SPECIALLY ADMITTED STDNIS ONLY				
>4678	D 3 MWF	1030-1120	MEB	250
EC AVAL AT INSTRUCTIONAL CTR SPECIALLY ADMITTED STDNIS ONLY				
>4679	E 3 MWF	1130-1120	MUE	154
EC AVAL AT INSTRUCTIONAL CTR SPECIALLY ADMITTED STDNIS ONLY				
STUDENTS MUST SATISFY MINIMUM PLACEMENT REQUIREMENTS. SEE NOTE AT THE BEGINNING OF THE MATHEMATICS LISTINGS.				
MATH 111 ALGEBRA WITH APPL				
4681	AA 5 MWF	130-220 TTh 1230-120P	KNE 130 BLM 314	
MEETS NATURAL SCIENCE REQUIREMENT MEETS QUANT/SYMBOLIC REASON REQ MNT				
>4682	AB 5 MWF	130-220 TTh 130-220	KNE 130 PHY 320	
MEETS NATURAL SCIENCE REQUIREMENT MEETS QUANT/SYMBOLIC REASON REQ MNT ADD CODE REQUIRED (PD.2&3) DROP CODE REQUIRED (PD.2) INCLUDES FR INTEREST GRP STDNIS				
4683	AC 5 MWF	130-220 TTh 1230-120	KNE 130 SG 229	
MEETS NATURAL SCIENCE REQUIREMENT MEETS QUANT/SYMBOLIC REASON REQ MNT				
4684	AD 5 MWF	130-220 TTh 130-220	KNE 130 CHL 019	
MEETS NATURAL SCIENCE REQUIREMENT MEETS QUANT/SYMBOLIC REASON REQ MNT				
4685	AE 5 MWF	130-220 TTh 1230-120	KNE 130 SG 231	
MEETS NATURAL SCIENCE REQUIREMENT MEETS QUANT/SYMBOLIC REASON REQ MNT				
>4686	AF 5 MWF	130-220 TTh 130-220	KNE 130 CHL 021	
MEETS NATURAL SCIENCE REQUIREMENT MEETS QUANT/SYMBOLIC REASON REQ MNT ADD CODE REQUIRED (PD.2&3) DROP CODE REQUIRED (PD.2) INCLUDES FR INTEREST GRP STDNIS				
4687	AG 5 MWF	130-220 TTh 1230-120	KNE 130 SG 325	
MEETS NATURAL SCIENCE REQUIREMENT MEETS QUANT/SYMBOLIC REASON REQ MNT				
4688	AH 5 MWF	130-220 TTh 130-220	KNE 130 CHL 036	
MEETS NATURAL SCIENCE REQUIREMENT MEETS QUANT/SYMBOLIC REASON REQ MNT				
>4689	AI 5 MWF	130-220 TTh 1230-120	KNE 130 SG 227	
MEETS NATURAL SCIENCE REQUIREMENT MEETS QUANT/SYMBOLIC REASON REQ MNT ADD CODE REQUIRED (PD.2&3) DROP CODE REQUIRED (PD.2) INCLUDES FR INTEREST GRP STDNIS				
4690	AJ 5 MWF	130-220 TTh 130-220	KNE 130 DEN 307	
MEETS NATURAL SCIENCE REQUIREMENT MEETS QUANT/SYMBOLIC REASON REQ MNT INCLUDES PRE BA MINORITY STUDENTS ONLY				
4691	AK 5 MWF	130-220 TTh 1230-120	KNE 130 JHN 123	
MEETS NATURAL SCIENCE REQUIREMENT MEETS QUANT/SYMBOLIC REASON REQ MNT				
4692	AL 5 MWF	130-220 TTh 130-220	KNE 130 JHN 214	
MEETS NATURAL SCIENCE REQUIREMENT MEETS QUANT/SYMBOLIC REASON REQ MNT				
MATH 112 BUSINESS ECON CALC				
4693	U 5 MWTh	630-750P	SG	228
MEETS NATURAL SCIENCE REQUIREMENT MEETS QUANT/SYMBOLIC REASON REQ MNT PREREQ: 120 OR 111				

STUDENTS MUST SATISFY MINIMUM PLACEMENT
REQUIREMENTS. SEE NOTE AT THE BEGINNING OF THE
MATHEMATICS LISTINGS.

DEPT SLN SPEC CODE	COURSE SECTION CRD DAY COMMENTS	TIME	BLDG ROOM	INSTR
MATH 120 PRECALCULUS				
4694	AA 5 MWF	830-920 TTh 830-920	KNE 130 BLM 212	
4695	AB 5 MWF	830-920 TTh 930-1020	KNE 130 PAR 305	
4696	AC 5 MWF	830-920 TTh 830-920	KNE 130 PHY 320	
4697	AD 5 MWF	830-920 TTh 930-1020	KNE 130 CHL 036	
INCLUDES MSEP STUDENTS				
4698	AE 5 MWF	830-920 TTh 830-920	KNE 130 SAV 239	
INCLUDES MSEP STUDENTS				
4699	AF 5 MWF	830-920 TTh 930-1020	KNE 130 SMI 405	
4700	AG 5 MWF	830-920 TTh 830-920	KNE 130 MEB 134	
4701	AH 5 MWF	830-920 TTh 930-1020	KNE 130 SMI 120	
4702	AI 5 MWF	830-920 TTh 830-920	KNE 130 WFS 201	
4703	AJ 5 MWF	830-920 TTh 930-1020	KNE 130 JHN 437	
4704	AK 5 MWF	830-920 TTh 830-920	KNE 130 MOR 221	
4705	AL 5 MWF	830-920 TTh 930-1020	KNE 130 GUG 410	
INCLUDES MSEP STUDENTS				
4706	BA 5 MWF	130-220 TTh 130-220	ARC 147 AND 223	
4707	BB 5 MWF	130-220 TTh 1230-120	ARC 147 JHN 119	
4708	BC 5 MWF	130-220 TTh 130-220	ARC 147 GUG 317	
>4709	BD 5 MWF	130-220 TTh 1230-120	ARC 147 JHA 111	
ADD CODE REQUIRED (PD.2&3) DROP CODE REQUIRED (PD.2) INCLUDES FR INTEREST GRP STDNIS				
4710	BE 5 MWF	130-220 TTh 130-220	ARC 147 MUE 155	
4711	BF 5 MWF	130-220 TTh 1230-120	ARC 147 BLM 204	
4712	BG 5 MWF	130-220 TTh 130-220	ARC 147 GUG 306	
>4713	BH 5 MWF	130-220 TTh 1230-120	ARC 147 CHL 015	
ADD CODE REQUIRED (PD.2&3) DROP CODE REQUIRED (PD.2) INCLUDES FR INTEREST GRP STDNIS				
4715	U 5 MWTh	630-750P	SG	227
STUDENTS MUST SATISFY MINIMUM PLACEMENT REQUIREMENTS. SEE NOTE AT THE BEGINNING OF THE MATHEMATICS LISTINGS. MATH 124, 125 AND 126 FINAL EXAMINATION WILL BE SATURDAY IMMEDIATELY FOLLOWING THE LAST DAY OF INSTRUCTION (DIFFERENT FROM THE PUBLISHED AUTUMN EXAMINATION SCHEDULE).				
MATH 124 CALC ANALYT GEOM I				
4716	AA 5 MWF	830-920 TTh 830-920	SMI 205 JHA 111	
MEETS NATURAL SCIENCE REQUIREMENT MEETS QUANT/SYMBOLIC REASON REQ MNT INCLUDES MSEP STUDENTS ONLY				
>4717	AB 5 MWF	830-920 TTh 830-920	SMI 205 JHN 437	
MEETS NATURAL SCIENCE REQUIREMENT MEETS QUANT/SYMBOLIC REASON REQ MNT ADD CODE REQUIRED (PD.2&3) DROP CODE REQUIRED (PD.2) INCLUDES MSEP STUDENTS ONLY INCLUDES FR INTEREST GRP STDNIS				
4718	AC 5 MWF	830-920 TTh 930-1020	SMI 205 GUG 224	
MEETS NATURAL SCIENCE REQUIREMENT MEETS QUANT/SYMBOLIC REASON REQ MNT				
4719	AD 5 MWF	830-920 TTh 930-1020	SMI 205 RAI 121	
MEETS NATURAL SCIENCE REQUIREMENT MEETS QUANT/SYMBOLIC REASON REQ MNT				
4720	BA 5 MWF	930-1020 TTh 930-1020	AND 223 HCK 132	
MEETS NATURAL SCIENCE REQUIREMENT MEETS QUANT/SYMBOLIC REASON REQ MNT				
>4721	BB 5 MWF	930-1020 TTh 930-1020	AND 223 HCK 324	
MEETS NATURAL SCIENCE REQUIREMENT MEETS QUANT/SYMBOLIC REASON REQ MNT ADD CODE REQUIRED (PD.2&3) DROP CODE REQUIRED (PD.2) INCLUDES FR INTEREST GRP STDNIS				
>4722	BC 5 MWF	930-1020 TTh 1030-1120	AND 223 GUG 224	
MEETS NATURAL SCIENCE REQUIREMENT MEETS QUANT/SYMBOLIC REASON REQ MNT ADD CODE REQUIRED (PD.2&3) DROP CODE REQUIRED (PD.2) INCLUDES FR INTEREST GRP STDNIS				
4723	BD 5 MWF	930-1020 TTh 1030-1120	AND 223 WFS 201	
MEETS NATURAL SCIENCE REQUIREMENT MEETS QUANT/SYMBOLIC REASON REQ MNT				

STUDENTS MUST SATISFY MINIMUM PLACEMENT
REQUIREMENTS. SEE NOTE AT THE BEGINNING OF THE
MATHEMATICS LISTINGS.

DEPT SLN SPEC CODE	COURSE SECTION CRD DAY COMMENTS	TIME	BLDG ROOM	INSTR
4724	CA 5 MWF	1030-1120 TTh 1030-1120	SAV 239 CHL 036	
MEETS NATURAL SCIENCE REQUIREMENT MEETS QUANT/SYMBOLIC REASON REQ MNT				
4725	CB 5 MWF	1030-1120 TTh 1030-1120	SAV 239 PHY 334	
MEETS NATURAL SCIENCE REQUIREMENT MEETS QUANT/SYMBOLIC REASON REQ MNT				
>4726	CC 5 MWF	1030-1120 TTh 1130-1220	SAV 239 HCK 316	
MEETS NATURAL SCIENCE REQUIREMENT MEETS QUANT/SYMBOLIC REASON REQ MNT ADD CODE REQUIRED (PD.2&3) DROP CODE REQUIRED (PD.2) INCLUDES FR INTEREST GRP STDNIS				
4727	CD 5 MWF	1030-1120 TTh 1130-1220	SAV 239 HCK 324	
MEETS NATURAL SCIENCE REQUIREMENT MEETS QUANT/SYMBOLIC REASON REQ MNT				
4728	DA 5 MWF	930-1020 TTh 930-1020	SG 134 AND 008	
MEETS NATURAL SCIENCE REQUIREMENT MEETS QUANT/SYMBOLIC REASON REQ MNT				
4729	DB 5 MWF	930-1020 TTh 930-1020	SG 134 BAG 260	
MEETS NATURAL SCIENCE REQUIREMENT MEETS QUANT/SYMBOLIC REASON REQ MNT INCLUDES FR INTEREST GRP STDNIS				
>4730	DC 5 MWF	930-1020 TTh 1030-1120	SG 134 SMI 120	
MEETS NATURAL SCIENCE REQUIREMENT MEETS QUANT/SYMBOLIC REASON REQ MNT ADD CODE REQUIRED (PD.2&3) DROP CODE REQUIRED (PD.2) INCLUDES FR INTEREST GRP STDNIS				
4731	DD 5 MWF	930-1020 TTh 1030-1120	SG 134 PHY 152	
MEETS NATURAL SCIENCE REQUIREMENT MEETS QUANT/SYMBOLIC REASON REQ MNT				
4732	EA 5 MWF	1130-1220 TTh 1130-1220	MLR 301 THO 101	
MEETS NATURAL SCIENCE REQUIREMENT MEETS QUANT/SYMBOLIC REASON REQ MNT				
>4733	EB 5 MWF	1130-1220 TTh 1130-1220	MLR 301 BAG 260	
MEETS NATURAL SCIENCE REQUIREMENT MEETS QUANT/SYMBOLIC REASON REQ MNT ADD CODE REQUIRED (PD.2&3) DROP CODE REQUIRED (PD.2) INCLUDES FR INTEREST GRP STDNIS				
>4734	EC 5 MWF	1130-1220 TTh 1230-120	MLR 301 BLM 213	
MEETS NATURAL SCIENCE REQUIREMENT MEETS QUANT/SYMBOLIC REASON REQ MNT ADD CODE REQUIRED (PD.2&3) DROP CODE REQUIRED (PD.2) INCLUDES FR INTEREST GRP STDNIS				
4735	ED 5 MWF	1130-1220 TTh 1230-120	MLR 301 CHL 036	
MEETS NATURAL SCIENCE REQUIREMENT MEETS QUANT/SYMBOLIC REASON REQ MNT				
4736	FA 5 MWF	1230-120 TTh 1230-120	SG 134 CHL 021	
MEETS NATURAL SCIENCE REQUIREMENT MEETS QUANT/SYMBOLIC REASON REQ MNT				
>4737	FB 5 MWF	1230-120 TTh 1230-120	SG 134 BLM 212	
MEETS NATURAL SCIENCE REQUIREMENT MEETS QUANT/SYMBOLIC REASON REQ MNT ADD CODE REQUIRED (PD.2&3) DROP CODE REQUIRED (PD.2) INCLUDES FR INTEREST GRP STDNIS				
4738	FC 5 MWF	1230-120 TTh 130-220	SG 134 MOR 230	
MEETS NATURAL SCIENCE REQUIREMENT MEETS QUANT/SYMBOLIC REASON REQ MNT				
4739	FD 5 MWF	1230-120 TTh 130-220	SG 134 SG 231	
MEETS NATURAL SCIENCE REQUIREMENT MEETS QUANT/SYMBOLIC REASON REQ MNT				
4740	GA 5 MWF	130-220 TTh 1230-120	SMI 205 PHY 320	
MEETS NATURAL SCIENCE REQUIREMENT MEETS QUANT/SYMBOLIC REASON REQ MNT				
4741	GB 5 MWF	130-220 TTh 1230-120	SMI 205 MUE 153	
MEETS NATURAL SCIENCE REQUIREMENT MEETS QUANT/SYMBOLIC REASON REQ MNT				
>4742	GC 5 MWF	130-220 TTh 130-220	SMI 205 SG 229	
MEETS NATURAL SCIENCE REQUIREMENT MEETS QUANT/SYMBOLIC REASON REQ MNT ADD CODE REQUIRED (PD.2&3) DROP CODE REQUIRED (PD.2) INCLUDES FR INTEREST GRP STDNIS				
4744	U 5 MWTh	630-750P	SG	226
MEETS NATURAL SCIENCE REQUIREMENT MEETS QUANT/SYMBOLIC REASON REQ MNT				

MATH 124, 125 AND 126 FINAL EXAMINATION WILL BE
SATURDAY IMMEDIATELY FOLLOWING THE LAST DAY OF
INSTRUCTION (DIFFERENT FROM THE PUBLISHED AUTUMN
QUARTER EXAMINATION SCHEDULE).

UNIVERSITY OF WASHINGTON

COLLEGE OF ARTS & SCIENCES

AUTUMN QUARTER 1993

DEPT	COURSE	TITLE					
SLN	SECTION	CRD	DAY	TIME	BLDG	ROOM	INSTR
SPEC CODE		COMMENTS					

DEPT	COURSE	TITLE					
SLN	SECTION	CRD	DAY	TIME	BLDG	ROOM	INSTR
SPEC CODE		COMMENTS					

DEPT	COURSE	TITLE					
SLN	SECTION	CRD	DAY	TIME	BLDG	ROOM	INSTR
SPEC CODE		COMMENTS					

MATHEMATICS (cont.)

MATH 510 SEMINAR IN ALGEBRA	4843 A	2-5	TO BE ARRANGED				
CREDIT/NO CREDIT ONLY							
MATH 511 SPEC TOPICS IN ALG	4844 A	3	MWF	1030-1120	THO	325	
	4845 B	3	MWF	1130-1220	SG	225	
MATH 514 NETWORK OPTIMIZIN	4846 A	3	MWF	1230-120	GUG	410	
OFFERED JOINTLY WITH AMATH 514 A							
MATH 521 ADV PROBABILITY	4847 A	3	MWF	1130-1220	SAV	211	
OFFERED JOINTLY WITH STAT 521 A							
MATH 524 REAL VARIABLE	4848 A	3	MWF	1130-1220	MEB	234	
MATH 527 FUNCTIONAL ANALYSIS	4849 A	3	MWF	1130-1220	MEB	243	
MATH 530 SEMINAR IN ANALYSIS	4850 A	2-5	TO BE ARRANGED				
CREDIT/NO CREDIT ONLY							
	4851 B	2-5	TO BE ARRANGED				
CREDIT/NO CREDIT ONLY							
	4852 C	2-5	TO BE ARRANGED				
CREDIT/NO CREDIT ONLY							
	4853 D	2-5	TO BE ARRANGED				
CREDIT/NO CREDIT ONLY							
MATH 531 SPCL TOPICS ANLYS	4854 A	3	MWF	930-1020	SG	225	
	4855 B	3	MWF	1030-1120	PDL	401	
	4856 C	3	MWF	1130-1220	MEB	246	
	4857 D	3	MWF	1230-120	MOR	225	
MATH 534 COMPLEX VARIABLE	4858 A	3	MWF	1030-1120	JHN	119	
MATH 544 TOP/GEOM MANIFOLDS	4859 A	3	MWF	130-220	SG	227	
MATH 547 GEOMETRIC STRUCTURE	4860 A	3	MWF	130-220	CHL	101	
MATH 550 SEMINAR IN GEOM	4861 A	2-5	TO BE ARRANGED				
CREDIT/NO CREDIT ONLY							
	4862 B	2-5	TO BE ARRANGED				
CREDIT/NO CREDIT ONLY							
	4863 C	2-5	TO BE ARRANGED				
CREDIT/NO CREDIT ONLY							
MATH 551 SPEC TOPICS IN GEOM	4864 A	3	MWF	1230-120	MJE	155	
	4865 B	3	MWF	130-220	CHL	105	
	4866 C	3	MWF	230-320	SG	227	
MATH 554 SEVERAL COMPLEX VAR	4867 A	3	MWF	1030-1120	NLR	302B	
MATH 564 ALGEBRAIC TOPOLOGY	4868 A	3	MWF	930-1020	CHL	101	
MATH 570 SEMINAR IN TOPOLOGY	4869 A	2-5	TO BE ARRANGED				
CREDIT/NO CREDIT ONLY							
MATH 571 SPEC TOPICS ON TOP	4870 A	3	MWF	930-1020	PAR	110	
CREDIT/NO CREDIT ONLY							
MATH 574 INTRO PARTL DIFF EQ	4871 A	3	MWF	1130-1220	MEB	247	
MATH 577 LIE GROUPS/ALGEBRAS	4872 A	3	MWF	230-320	SG	228	
MATH 587 ASYMPT & SPEC FUNCS	4873 A	3	TH	100-220	GUG	410	
OFFERED JOINTLY WITH AMATH 587 A							
MATH 590 SMNR PROBABILITY	4874 A	2-5	TO BE ARRANGED				
CREDIT/NO CREDIT ONLY							

MATH 591 SPEC TOPICS IN PROB	4875 A	3	MWF	930-1020	MEB	249	
	4876 B	3	MWF	130-220	SG	224	
MATH 597 NUM SOLS OF DIFFEQS	4877 A	3	MWF	230-320	GUG	410	
OFFERED JOINTLY WITH AMATH 597 A							
MATH 600 INDEPENDNT STDY/RSCH	>4878 A	1-9	TO BE ARRANGED				
EC PDL C036							
	>4879 B	1-9	TO BE ARRANGED.				
EC PDL 036							
	>4880 C	1-9	TO BE ARRANGED				
CREDIT/NO CREDIT ONLY							
EC PDL 036							
MATH 700 MASTERS THESIS	>4881 A	1-9	TO BE ARRANGED				
EC PDL C036							
MATH 800 DOCTORAL DISSERTATN	>4882 A	1-9	TO BE ARRANGED				
EC PDL C036							

MUSIC

MUSIC

STUDENTS, MAJORS AND NON-MAJORS, MUST MEET ALL PREREQUISITES, PERMISSION AND ATTENDANCE REQUIREMENTS OR BE DISENROLLED BY THE THIRD DAY OF THE QUARTER. ADD CODES AVAILABLE IN MUS BLG 116. OVERLOADS ARE ISSUED FROM INSTRUCTORS DURING THE FIRST WEEK OF THE QUARTER FOR COURSES THAT ALLOW OVERLOADS.

MUSIC 110 FIRST-YEAR THEORY	>5285 A	3	MWF	1030-1120	MUS	313	
FRESHMEN ONLY							
INTENDING TO DECLARE MUS MJ, CO-REG							
IN EARTRAINING							
	>5286 B	3	MWF	830-920	MUS	219	
FRESHMEN ONLY							
INTENDING TO DECLARE MUS MJ, CO-REG							
IN 113 EARTRAINING							
	>5287 C	3	MWF	1230-120	MUS	219	
FRESHMEN ONLY							
INTENDING TO DECLARE MUS MJ, CO-REG							
IN 113 EARTRAINING							
	>5288 D	3	MWF	930-1020	MUS	216	
MUSIC 113 EARTRAINING	>5289 A	1	TH	1030-1120	MUS	219	
	>5290 B	1	TH	830-920	MUS	219	
	>5291 C	1	TH	1230-120	MUS	219	
	>5292 D	1	TH	930-1020	MUS	216	
MUSIC 116 ELEM MUSIC THEORY	5293 A	2	TH	1130-1220	MUS	126	SAKS
MEETS FINE ARTS REQUIREMENT							
	5294 B	2	TH	230-320	MUS	126	KAPPY
MEETS FINE ARTS REQUIREMENT							
MUSIC 117 ELEM MUSIC THEORY	5296 A	2	TH	130-220	MUS	213	SAKS
MEETS FINE ARTS REQUIREMENT							
MUSIC 120 SURVEY OF MUSIC	5297 AA	-5	MTWTF	930-1020	MUS	126	TARCANI
			Th	1230-120P	MUS	223	
MEETS FINE ARTS REQUIREMENT							
NO OVERLOADS; NO WAITING LIST;							
STDNIS NOT ATTENDING 1ST WK MAY BE							
DISENROLLED							
	5298 AB	5	MTWTF	930-1020	MUS	126	TARCANI
			Th	930-1020	MUS	223	
MEETS FINE ARTS REQUIREMENT							
NO OVERLOADS; NO WAITING LIST;							
STDNIS NOT ATTENDING 1ST WK MAY BE							
DISENROLLED							
	5299 AC	5	MTWTF	930-1020	MUS	126	TARCANI
			Th	830-920	MUS	223	
MEETS FINE ARTS REQUIREMENT							
NO OVERLOADS; NO WAITING LIST;							
STDNIS NOT ATTENDING 1ST WK MAY BE							
DISENROLLED							
	5300 AD	5	MTWTF	930-1020	MUS	126	TARCANI
			Th	830-920	MUS	216	
MEETS FINE ARTS REQUIREMENT							
NO OVERLOADS; NO WAITING LIST;							
STDNIS NOT ATTENDING 1ST WK MAY BE							
DISENROLLED							

5301 AE	5	MTWTF	930-1020	MUS	126	TARCANI	
		Th	1230-120	MUS	216		
MEETS FINE ARTS REQUIREMENT							
NO OVERLOADS; NO WAITING LIST;							
STDNIS NOT ATTENDING 1ST WK MAY BE							
DISENROLLED							
5302 AF	5	MTWTF	930-1020	MUS	126	TARCANI	
		F	1230-120	MUS	216		
MEETS FINE ARTS REQUIREMENT							
NO OVERLOADS; NO WAITING LIST;							
STDNIS NOT ATTENDING 1ST WK MAY BE							
DISENROLLED							
5303 AG	5	MTWTF	930-1020	MUS	126	TARCANI	
		Th	930-1020	MUS	213		
MEETS FINE ARTS REQUIREMENT							
NO OVERLOADS; NO WAITING LIST;							
STDNIS NOT ATTENDING 1ST WK MAY BE							
DISENROLLED							
5304 AH	5	MTWTF	930-1020	MUS	126	TARCANI	
		F	1230-120P	MUS	223		
MEETS FINE ARTS REQUIREMENT							
NO OVERLOADS; NO WAITING LIST;							
STDNIS NOT ATTENDING 1ST WK MAY BE							
DISENROLLED							
MUSIC 137 CLASS INSTR-VOICE	>5305 A	1	TH	1130-1220	MUS	219	
MAJORS ONLY							
MUST SATISFY MINIMUM PLACEMENT TEST							
1ST WK OF QUARTER; MUS BLG 116 FOR							
SCHEDULE; EC REQUIRED AFTER TEST							
	>5306 C	1	TH	230-320	MUS	213	
DRAMA MAJORS ONLY							
MUST SATISFY MINIMUM PLACEMENT TEST							
1ST WK OF QUARTER; MUS BLG 116 FOR							
SCHEDULE; EC REQUIRED AFTER TEST							
MUSIC 162 AMER POP SONG	5307 A	5	MTWTF	830-920	MUS	120	
MEETS FINE ARTS REQUIREMENT							
NO OVERLOADS; NO WAITING LIST;							
STDNIS NOT ATTENDING 1ST WK MAY BE							
DISENROLLED							
	>5308 B	5	MTWTF	830-920	MUS	120	
MEETS FINE ARTS REQUIREMENT							
DROP CODE REQUIRED (PD.2)							
FRESHMAN INTEREST GRP STDNIS ONLY							
NO OVERLOADS; NO WAITING LIST;							
STDNIS NOT ATTENDING 1ST WK MAY BE							
DISENROLLED							
MUSIC 185 THE CONCERT SEASON	5309 A	2	T	330-420	MUS	130	SAKS
MEETS FINE ARTS REQUIREMENT							
ATTEND 10 EVENING CONCERTS ON							
CAMPUS IN ADDITION TO LC; MUS BLG							
116 FOR CONCERT SCHEDULE							
MUSIC 191 COMPOSITION	>5310 AA	3	TO BE ARRANGED				
			F	1230-120	MUS	126	
OFFERED JOINTLY WITH MUSIC 291 AA							
COMPOSITION MJ ONLY							
MUSIC 207 SEC-YR EAR TRAINING	>5311 A	1	TH	930-1020	MUS	219	
	>5312 B	1	TH	1030-1120	MUS	223	
MUSIC 210 SECOND-YEAR THEORY	>5313 A	3	MWF	930-1020	MUS	219	DURAND
STDNIS ENROLLED IN 112 MAY REGISTER							
FOR 210 BUT WILL BE DISENROLLED BY							
THE 1ST DAY OF CLASS IF THEY DO NOT							
COMPLETE 112 WITH A GRADE OF 2.0 #							
	>5314 B	3	MWF	1030-1120	MUS	223	BENSHOFF
STDNIS ENROLLED IN 112 MAY REGISTER							
FOR 210 BUT WILL BE DISENROLLED BY							
THE 1ST DAY OF CLASS IF THEY DO NOT							
COMPLETE 112 WITH A GRADE OF 2.0 #							
	>5315 C	3	MWF	130-220	MUS	216	
STDNIS ENROLLED IN 112 MAY REGISTER							
FOR 210 BUT WILL BE DISENROLLED BY							
THE 1ST DAY OF CLASS IF THEY DO NOT							
COMPLETE 112 WITH A GRADE OF 2.0 #							
MUSIC 216 INTRODUCTORY COMP	>5316 A	2	MW	1230-120	MUS	216	DURAND
PREREQ: 112							
MUSIC 237 CLASS INSTR-VOICE	>5317 A	2	TH	930-1020	MUS	114	
MUST SATISFY MINIMUM PLACEMENT TEST							
1ST WK OF QUARTER; MUS BLG 116 FOR							
SCHEDULE; EC REQUIRED AFTER TEST							
MUSIC 291 COMPOSITION	>5318 AA	3	TO BE ARRANGED				
			F	1230-120	MUS	126	
OFFERED JOINTLY WITH MUSIC 391 AA							
COMPOSITION MJ ONLY							

UNIVERSITY OF WASHINGTON

COLLEGE OF ARTS & SCIENCES

AUTUMN QUARTER 1993

DEPT SLN SPEC CODE	COURSE SECTION CRD	TITLE DAY COMMENTS	TIME	BLDG ROOM	INSTR	DEPT SLN SPEC CODE	COURSE SECTION CRD	TITLE DAY COMMENTS	TIME	BLDG ROOM	INSTR	DEPT SLN SPEC CODE	COURSE SECTION CRD	TITLE DAY COMMENTS	TIME	BLDG ROOM	INSTR					
MUSIC (cont.)						> 5344	F 2	TO BE ARRANGED			SANK	MUSIC 555	SYSTEMATIC MUS RSRCH	> 5371	A 3	TTh	1030-1200	MUS 027				
> 5319	A 2	ITALIAN	830-920	MUS 114	PATRICK	> 5345	G 2	TO BE ARRANGED			LIEBERMAN	MUSIC 559	MASTERS RECITAL	> 5372	A 3							
> 5320	A 3	MED/REN COUNTERPNT	1130-1220	MUS 219	BEALE	> 5346	H 2	T	130-320	MNY 102	SKOWRONEK	MUSIC 580	ADVANCED CONDUCTING	> 5373	A 3	MW	1130-1200	MUS 313				
> 5321	B 3	STDN'TS ENROLLED IN 212 MAY REGISTER FOR 310 BUT WILL BE DISENROLLED BY THE 1ST DAY OF CLASS IF THEY DO NOT COMPLETE 212 WITH A GRADE OF 2.0	130-220	MUS 219	THOME	> 5347	A 3	T	230-500	MUS 212	WATERMAN	> 5374	B 3					EROS SALZMAN				
> 5322	C 3	STDN'TS ENROLLED IN 212 MAY REGISTER FOR 310 BUT WILL BE DISENROLLED BY THE 1ST DAY OF CLASS IF THEY DO NOT COMPLETE 212 WITH A GRADE OF 2.0	1030-1120	MUS 219	BEALE	MUSIC 460	AD VO REP ART SONGS	> 5348	A 2	T	1230-220	MUS 216	HERBOLSHHEIME	MUSIC 583	ADV CHORAL CONDUCTG	> 5375	A 3	TWTh	230-320	MUS 114	KAPLAN	
MUSIC 316	MUSIC CULT OF WORLD	> 5323	A 5	MTWTF 1030-1120	MUS 213	ELLINGSON	MUSIC 464	JAZZ LAB	> 5349	A 1	F	230-420	MUS 035	SEALES	MUSIC 589	WORLD MUSIC LAB	> 5376	A 3				HERMANIAN
> 5325	B 2	VOICE	1130-1220	MUS 213	BERENDSEN-BL	> 5350	B 1	M	330-520	MUS 035		> 5377	B 3					HUSAIN'S				
> 5326	C 2	GUITAR	430-620	MUS 216	NOVACEK	MUSIC 470	THEORIES-TONAL	> 5351	A 3	MW	130-220	MUS 223	BERNARD	> 5378	C 3				KHANLM			
> 5327	D 2	VIOLIN	TO BE ARRANGED		STARYK	> 5352	A 3	MW	130-300	MUS 021	TERRY	> 5379	D 3					DEMPSTER				
> 5328	A 3	MEETS FINE ARTS REQUIREMENT NO OVERLOADS; NO WAITING LIST; STDN'TS NOT ATTENDING 1ST WK MAY BE DISENROLLED	1130-1220	MUS 126	SEALES	MUSIC 476	ADV VOC REPERTOIRE	> 5353	A 2	Th	330-520	MUS 216	HERBOLSHHEIME	MUSIC 590	DOCTORAL RECITAL	> 5380	A 2-6					
> 5329	A 3	MEETS NATURAL SCIENCE REQUIREMENT	1030-1120	MUS 216	KEEFE	MUSIC 479	SENIOR RECITAL	> 5354	A 1					MUSIC 591	GRADUATE COMP	> 5381	AA 3					
> 5330	A 1	CHORAL CONDUCTING	1130-1220	MUS 114	KAPLAN	> 5355	A 3	T	1030-1220	MUS 212	CONLON	MUSIC 595	SEM SYS FLD/LAB RES	> 5382	A 3	W	830-1020	MUS 027	CARLSEN			
> 5331	A 1	BEGN JAZZ IMPROV I	1030-1120	MUS 035	SEALES	MUSIC 486	PRAC MUS TECHNOLOGY	> 5356	A 3					MUSIC 599	ADV SELECTED TOPICS	> 5383	A 3					
> 5332	A 1	JURY APPROVAL & BM OR BA/BM PROGRAM STANDING				> 5357	A 3	MW	230-320	MUS 223	DUSBERG	MUSIC 600	INDEPNMNT STDY/RSCH	> 5384	A 1-9							
> 5333	A 1	INSTRUMENTAL; PREREQ: 212	1130-1220	MNY 268	SALZMAN	MUSIC 489	SPEC TOPICS THEORY	> 5358	A 3					MUSIC 700	MASTERS THESIS	> 5385	A 1-9					
> 5334	A 2-3	CREDIT/NO CREDIT ONLY				> 5359	AA 3		1230-120	MUS 126		MUSIC 800	DOCTORAL DISSERTATN	> 5386	A 1-9							
> 5335	B 2-3	CREDIT/NO CREDIT ONLY				MUSIC 492	OPERA DIR & PROD	> 5360	A 4	MWTF	1230-120	MUS 213	DEACON									
> 5336	C 2-3	CREDIT/NO CREDIT ONLY				MUSIC 498	SENIOR THESIS	> 5361	A 3													
> 5337	D 2-3	CREDIT/NO CREDIT ONLY				MUSIC 499	UNDERGRAD RESEARCH	> 5362	A VAR													
MUSIC 391	COMPOSITION	> 5338	AA 3			MUSIC 501	SEM IN MUS ANALYSIS	> 5363	A 3	Th	130-320	MUS 027										
> 5339	A 3	OFFERED JOINTLY WITH MUSIC 491 AA COMPOSITION MJ ONLY	1230-120	MUS 126		MUSIC 512	SINCR ETHNOMUSICOLOGY	> 5364	A 3	W	230-500	MUS 212	SAKATA									
> 5340	A 3	OFFERED JOINTLY WITH MUSIC 316 A PLUS ADDL TISE *; MUSIC OF ASIA & THE MIDDLE EAST	1030-1120 1130-1220	MUS 216 MUS 012	KARPEN	MUSIC 530	SEM MUSIC COGNITION	> 5365	A 3	T	130-320	MUS 027										
> 5341	A 2	PIANO	330-520	MUS 216	RAHN	MUSIC 531	PROSMWR IN ETHNO	> 5366	A 3	Th	230-500	MUS 212	WATERMAN									
> 5342	D 2	VIOLIN	TO BE ARRANGED		STARYK	MUSIC 532	OPERA DIR & PROD	> 5367	A 4/6													
> 5343	E 2	VIOLA	TO BE ARRANGED		SHUMSKY	MUSIC 533	PRECEPT READING	> 5368	A 5	MTWTF 1030-1120 Th 1030-1220	MUS 213 MUS 212	ELLINGSON										
						MUSIC 551	PRACTICUM MUS INSTR	> 5369	A 3			KEEFE										
						> 5370	B 3	TO BE ARRANGED														

MUSIC APPLIED

STUDENTS, MAJORS AND NON-MAJORS, MUST MEET ALL PREREQUISITES, PERMISSION AND ATTENDANCE REQUIREMENTS OR BE DISENROLLED BY THE THIRD DAY OF THE QUARTER. ADD CODES AVAILABLE IN MUS BLDG 116. A ONE-TIME PER QUARTER MUSAP FEE OF \$75.00 IS REQUIRED FOR REGISTRATION IN ANY APPLIED "MUSAP" COURSE REGARDLESS OF NUMBER OF MUSAP COURSES TAKEN THAT QUARTER.

MUSAP 133-239: PREREQ: ABILITY TO READ MUSIC AND TRANSFER TO KEYBOARD IN BOTH CLEFS. STUDENTS MUST TAKE MEDIUM PLACEMENT TEST FIRST WEEK OF QUARTER. SIGN UP ON FIRST DAY OF QUARTER, MUS BLDG 21; TEST ON THIRD DAY OF QUARTER. MUSAP FEE AND ENTRY CODE REQUIRED AFTER TEST.

MUSAP 133 BASIC KEYBOARD
> 5013 A 2 TO BE ARRANGED

MUSAP 134 BASIC KEYBOARD
> 5014 A 2 TO BE ARRANGED

MUSAP 135 BASIC KEYBOARD
> 5015 A 2 TO BE ARRANGED

MUSAP 136 BASIC JAZZ KEYB
> 5016 A 2 TTh 930-1020 MUS 021 SEALES
JAZZ ONLY

MUSAP 205 STRING TECHNIQUES
> 5017 A 2 MW 830-920 MUS 313 SHUMSKY
MUSED MJ SHOULD REGISTER CONCUR IN MUSED 304; MUSAP FEE REQUIRED

HOW TO READ COURSE LISTINGS: SEE BACK OF TIME SCHEDULE. > = LIMITED ENROLLMENT IN THIS SECTION, AND STUDENTS MUST OBTAIN ENTRY CODES. % = NEW COURSE (SEE FRONT OF TIME SCHEDULE) H = HONORS COURSE

UNIVERSITY OF WASHINGTON

COLLEGE OF ARTS & SCIENCES

AUTUMN QUARTER 1993

DEPT SLN SPEC CODE	COURSE SECTION CRD	TITLE DAY COMMENTS	TIME	BLDG ROOM	INSTR	DEPT SLN SPEC CODE	COURSE SECTION CRD	TITLE DAY COMMENTS	TIME	BLDG ROOM	INSTR	DEPT SLN SPEC CODE	COURSE SECTION CRD	TITLE DAY COMMENTS	TIME	BLDG ROOM	INSTR
MUSIC APPLIED (cont.)																	
MUSAP 432	HORN					MUSAP 512	HORN					MUSAP 535	TUBA				
>5118	A	2-3	TO BE ARRANGED		KAPPY	>5152	A	2-3	TO BE ARRANGED		KAPPY	>5185	A	3	TO BE ARRANGED		SALZMAN
MUSAP 433	TRUMPET					MUSAP 513	TRUMPET					MUSAP 536	HARP				
>5119	A	2-3	TO BE ARRANGED		CUMKINGS	>5153	A	2-3	TO BE ARRANGED		CUMKINGS	>5186	A	3	TO BE ARRANGED		VOKOLEK
MUSAP 434	TROMBONE					MUSAP 514	TROMBONE					MUSAP 537	PERCUSSION				
>5120	A	2-3	TO BE ARRANGED		DEMPSTER	>5154	A	2-3	TO BE ARRANGED		DEMPSTER	>5187	A	3	TO BE ARRANGED		COLLIER
MUSAP 435	TUBA					MUSAP 515	TUBA					>5188	B	3	TO BE ARRANGED		CRUSOE
>5121	A	2-3	TO BE ARRANGED		SALZMAN	>5155	A	2-3	TO BE ARRANGED		SALZMAN		JAZZ				
MUSAP 436	HARP					MUSAP 516	HARP					MUSAP 540	TIMPANI				
>5122	A	2-3	TO BE ARRANGED		VOKOLEK	>5156	A	2-3	TO BE ARRANGED		VOKOLEK	>5189	A	3	TO BE ARRANGED		CRUSOE
MUSAP 437	PERCUSSION					MUSAP 517	PERCUSSION					MUSAP 541	MALLET PERCUSSION				
>5123	A	2-3	TO BE ARRANGED		COLLIER	>5157	A	2-3	TO BE ARRANGED		COLLIER	>5190	A	3	TO BE ARRANGED		COLLIER
>5124	B	2-3	TO BE ARRANGED		CRUSOE		JAZZ					MUSAP 570	VOICE				
	CLASSICAL					>5158	B	2-3	TO BE ARRANGED		CRUSOE	>5191	A	3	TO BE ARRANGED		BERENDSEN-BL
MUSAP 438	GUITAR					MUSAP 518	GUITAR					>5192	B	3	TO BE ARRANGED		PELTON
>5125	A	2-3	TO BE ARRANGED		NOVACEK	>5159	A	2-3	TO BE ARRANGED		NOVACEK	>5193	C	3	TO BE ARRANGED		PATRICK
MUSAP 439	VIOLA DA GAMBA					MUSAP 519	VIOLA DA GAMBA					>5194	D	3	TO BE ARRANGED		
>5126	A	3	TO BE ARRANGED		TINDEMANS	>5160	A	2-3	TO BE ARRANGED		TINDEMANS	MUSAP 571	PIANO				
	VIOLA					MUSAP 520	VOICE					>5195	A	3	TO BE ARRANGED		
MUSAP 440	TIMPANI					>5161	A	3	TO BE ARRANGED		BERENDSEN-BL	>5196	B	3	TO BE ARRANGED		MICHAELIAN
>5127	A	2-3	TO BE ARRANGED		CRUSOE	>5162	B	3	TO BE ARRANGED		PELTON	>5197	C	3	TO BE ARRANGED		ODOAN
MUSAP 441	MALLET PERCUSSION					>5163	C	3	TO BE ARRANGED		PATRICK	>5198	D	3	TO BE ARRANGED		MC CABE
>5128	A	2-3	TO BE ARRANGED		COLLIER	>5164	D	3	TO BE ARRANGED			MUSAP 572	ORGAN				
MUSAP 500	VOICE					MUSAP 521	PIANO					>5199	A	3	TO BE ARRANGED		TERRY
>5129	A	2-3	TO BE ARRANGED		BERENDSEN-BL	>5165	A	3	TO BE ARRANGED			MUSAP 573	HARPSICHORD				
>5130	B	2-3	TO BE ARRANGED		PELTON	>5166	B	3	TO BE ARRANGED		MICHAELIAN	>5200	A	3	TO BE ARRANGED		TERRY
>5131	C	2-3	TO BE ARRANGED		PATRICK	>5167	C	3	TO BE ARRANGED		ODOAN	MUSAP 574	VIOLIN-VIOLA				
>5132	D	2-3	TO BE ARRANGED			>5168	D	3	TO BE ARRANGED		MC CABE	>5201	A	3	TO BE ARRANGED		STARZYK
>5133	E	2-3	TO BE ARRANGED			MUSAP 522	ORGAN					>5202	B	3	TO BE ARRANGED		SHUMSKY
MUSAP 501	PIANO					>5169	A	3	TO BE ARRANGED		TERRY	>5203	C	3	TO BE ARRANGED		SCHWEDE
>5134	A	2-3	TO BE ARRANGED			MUSAP 523	HARPSICHORD					MUSAP 575	VIOLONCELLO				
>5135	B	2-3	TO BE ARRANGED		MICHAELIAN	>5170	A	3	TO BE ARRANGED		TERRY	>5204	A	3	TO BE ARRANGED		SAKS
>5136	C	2-3	TO BE ARRANGED		ODOAN	MUSAP 524	VIOLIN-VIOLA					>5205	B	3	TO BE ARRANGED		DAVIS
>5137	D	2-3	TO BE ARRANGED		MC CABE	>5171	A	3	TO BE ARRANGED		STARZYK	MUSAP 576	DOUBLE BASS				
MUSAP 502	ORGAN					>5172	B	3	TO BE ARRANGED		SHUMSKY	>5206	A	3	TO BE ARRANGED		LIEBERMAN
>5138	A	2-3	TO BE ARRANGED		TERRY	>5173	C	3	TO BE ARRANGED		SCHWEDE	MUSAP 577	FLUTE				
MUSAP 503	HARPSICHORD					MUSAP 525	VIOLONCELLO					>5207	A	3	TO BE ARRANGED		SKOWRONEK
>5139	A	2-3	TO BE ARRANGED		TERRY	>5174	A	3	TO BE ARRANGED		SAKS	MUSAP 578	OBOE				
MUSAP 504	VIOLIN-VIOLA					>5175	B	3	TO BE ARRANGED		DAVIS	>5208	A	3	TO BE ARRANGED		KLEIN
>5140	A	2-3	TO BE ARRANGED		STARZYK	MUSAP 526	DOUBLE BASS					MUSAP 579	CLARINET				
>5141	B	2-3	TO BE ARRANGED		SHUMSKY	>5176	A	3	TO BE ARRANGED		LIEBERMAN	>5209	A	3	TO BE ARRANGED		MC COLL
>5142	C	2-3	TO BE ARRANGED		SCHWEDE	MUSAP 527	FLUTE					MUSAP 580	BASSON				
MUSAP 505	VIOLONCELLO					>5177	A	3	TO BE ARRANGED		SKOWRONEK	>5210	A	3	TO BE ARRANGED		GROSSMAN
>5143	A	2-3	TO BE ARRANGED		SAKS	MUSAP 528	OBOE					MUSAP 581	SAXOPHONE				
>5144	B	2-3	TO BE ARRANGED		DAVIS	>5178	A	3	TO BE ARRANGED		KLEIN	>5211	A	3	TO BE ARRANGED		BROCKMAN
MUSAP 506	DOUBLE BASS					MUSAP 529	CLARINET					MUSAP 582	HORN				
>5145	A	2-3	TO BE ARRANGED		LIEBERMAN	>5179	A	3	TO BE ARRANGED		MC COLL	>5212	A	3	TO BE ARRANGED		KAPPY
>5146	B	2-3	TO BE ARRANGED		VICKOW	MUSAP 530	BASSON					MUSAP 583	TRUMPET				
	ELECTRIC BASS					>5180	A	3	TO BE ARRANGED		GROSSMAN	>5213	A	3	TO BE ARRANGED		CUMKINGS
MUSAP 507	FLUTE					MUSAP 531	SAXOPHONE					MUSAP 584	TROMBONE				
>5147	A	2-3	TO BE ARRANGED		SKOWRONEK	>5181	A	3	TO BE ARRANGED		BROCKMAN	>5214	A	3	TO BE ARRANGED		DEMPSTER
MUSAP 508	OBOE					MUSAP 532	HORN					MUSAP 585	TUBA				
>5148	A	2-3	TO BE ARRANGED		KLEIN	>5182	A	3	TO BE ARRANGED		KAPPY	>5215	A	3	TO BE ARRANGED		SALZMAN
MUSAP 509	CLARINET					MUSAP 533	TRUMPET					MUSAP 586	HARP				
>5149	A	2-3	TO BE ARRANGED		MC COLL	>5183	A	3	TO BE ARRANGED		CUMKINGS	>5216	A	3	TO BE ARRANGED		VOKOLEK
MUSAP 510	BASSON					MUSAP 534	TROMBONE					MUSAP 587	PERCUSSION				
>5150	A	2-3	TO BE ARRANGED		GROSSMAN	>5184	A	3	TO BE ARRANGED		DEMPSTER	>5217	A	3	TO BE ARRANGED		COLLIER
MUSAP 511	SAXOPHONE						JAZZ					>5218	B	3	TO BE ARRANGED		CRUSOE
>5151	A	2-3	TO BE ARRANGED		BROCKMAN		CLASSICAL										

HOW TO READ COURSE LISTINGS: SEE BACK OF TIME SCHEDULE.

> - LIMITED ENROLLMENT IN THIS SECTION, AND STUDENTS MUST OBTAIN ENTRY CODES.

* - NEW COURSE (SEE FRONT OF TIME SCHEDULE)

H - HONORS COURSE

UNIVERSITY OF WASHINGTON

COLLEGE OF ARTS & SCIENCES

AUTUMM QUARTER 1993

DEPT SLN SPEC CODE	COURSE SECTION CRD	TITLE DAY COMMENTS	TIME	BLDG ROOM	INSTR	DEPT SLN SPEC CODE	COURSE SECTION CRD	TITLE DAY COMMENTS	TIME	BLDG ROOM	INSTR	DEPT SLN SPEC CODE	COURSE SECTION CRD	TITLE DAY COMMENTS	TIME	BLDG ROOM	INSTR			
MUSIC APPLIED (cont.)						MUSEN 306 > 5234	A	1	TO BE ARRANGED		SKOWRONEK	MUSEN 384 > 5255	A	1	MW	1130-120	MNY 268	DEMPSTER SMITH		
MUSAP 590 > 5219	A	3	TO BE ARRANGED		CRUSOE															
MUSAP 591 > 5220	A	3	TO BE ARRANGED		COLLIER	MUSEN 307 > 5235	A	1	TH	330-520	MUS 213	KAPLAN	MUSEN 384 > 5256	B	1	TO BE ARRANGED			DEMPSTER	
						MUSEN 325 > 5236	A	2	M	130-320	MUS 114	BERGMAN	MUSEN 446 > 5257	A	1	MWF	1230-220	MUS 035	CLUMKINGS	
						MUSEN 340 > 5237	A	1	MW	230-320	MUS 035		MUSEN 500 > 5258	A	1	MWF	330-520	MNY 268	EROS	
						MUSEN 345 > 5238	A	1	T	1130-120	MUS 035	SEALES	MUSEN 501 > 5259	A	1	TH	330-520	MNY 268	SALZMAN	
						MUSEN 345 > 5239	B	1	TH	1030-1120	MUS 035	SEALES BROCKMAN	MUSEN 503 > 5260	A	2	MWF	330-520			BISSELL
						MUSEN 346 > 5240	A	1	MWF	1230-220	MUS 035	CLUMKINGS	MUSEN 504 > 5261	A	1	TH	130-250	MNY 268	COLLIER	
						MUSEN 346 > 5241	B	1	TH	130-320	MUS 035	CLUMKINGS	MUSEN 505 > 5262	A	1	TO BE ARRANGED			KAPPY	
						MUSEN 347 > 5242	A	1	TO BE ARRANGED			DEACON	MUSEN 506 > 5263	A	1	TO BE ARRANGED			SKOWRONEK	
						MUSEN 347 > 5243	B	1	TO BE ARRANGED			KAPLAN	MUSEN 507 > 5264	A	1	TH	330-520	MUS 213	KAPLAN	
						MUSEN 347 > 5244	C	1	TO BE ARRANGED			KAPLAN	MUSEN 525 > 5265	A	2	M	130-320	MUS 114	BERGMAN	
						MUSEN 350 > 5245	A	1	TH	330-520	MUS 035	CONLON	MUSEN 540 > 5266	A	1	MW	230-320	MUS 035		
						MUSEN 350 > 5246	A	1	W	330-520	MUS 035		MUSEN 545 > 5267	A	1	T	1130-120	MUS 035	SEALES COLLIER	
						MUSEN 351 > 5247	A	1	TH	430-520P	MUS 223		MUSEN 545 > 5268	B	1	TH	1030-1120	MUS 035	BROCKMAN	
						MUSEN 351 > 5248	A	1	MWTF	1230-120	MUS 114	CONLON	MUSEN 546 > 5269	A	1	MWF	1230-220	MUS 035	CLUMKINGS	
						MUSEN 351 > 5249	A	1	TO BE ARRANGED				MUSEN 547 > 5270	A	1	TO BE ARRANGED			DEACON	
						MUSEN 351 > 5250	A	1	TO BE ARRANGED				MUSEN 547 > 5271	B	1	TO BE ARRANGED			KAPLAN	
						MUSEN 351 > 5251	A	1	TO BE ARRANGED				MUSEN 547 > 5272	C	1	TO BE ARRANGED			KAPLAN	
						MUSEN 351 > 5252	B	1	W	230-350	MUS 216	NOVACEK	MUSEN 550 > 5273	A	1	TH	330-520	MUS 035	CONLON	
						MUSEN 351 > 5253	A	1	TO BE ARRANGED											
						MUSEN 351 > 5254	A	1	TO BE ARRANGED											
						MUSEN 351 > 5255	A	1	F	1230-320	MUS 114	TRIDEMANS	MUSEN 551 > 5274	A	1	MWTF	1230-120	MUS 114	CONLON	
						MUSEN 351 > 5256	A	1	TO BE ARRANGED				MUSEN 551 > 5275	A	1	TO BE ARRANGED			NOVACEK	
						MUSEN 351 > 5257	A	1	TO BE ARRANGED				MUSEN 551 > 5276	A	1	TO BE ARRANGED			NOVACEK	

HOW TO READ COURSE LISTINGS: SEE BACK OF TIME SCHEDULE.

> = LIMITED ENROLLMENT IN THIS SECTION, AND STUDENTS MUST OBTAIN ENTRY CODES.

% = NEW COURSE (SEE FRONT OF TIME SCHEDULE) H = HONORS COURSE

UNIVERSITY OF WASHINGTON

COLLEGE OF ARTS & SCIENCES

AUTUMN QUARTER 1993

DEPT SLN SPEC CODE	COURSE SECTION CRD	TITLE DAY COMMENTS	TIME	BLDG ROOM	INSTR	DEPT SLN SPEC CODE	COURSE SECTION CRD	TITLE DAY COMMENTS	TIME	BLDG ROOM	INSTR	DEPT SPEC CODE	COURSE SECTION CRD	TITLE DAY COMMENTS	TIME	BLDG ROOM	INSTR			
TURKISH (cont.)						5849	AH 5	MWF TTh	930-1020 1230-1220	KNE 110 SMI 307	WELLER	PHYS 110	LIBERAL ARTS PHYS							
TKISH 474 TKISH 2ND YR LANG 2 7123 A 5 MWF 1030-1120 DEN 313 SLAYX OFFERED JOINTLY WITH TKISH 321 A GRADS ONLY						MEETS NATURAL SCIENCE REQUIREMENT MEETS QUANT/SYMBOLIC REASON REQ ADD CODE REQUIRED (PD.3)						5888	AA 5	MWF TTh	1030-1120 830-920	PHY 320 PHY 314	YOUNG			
TKISH 490 SUPERVISED STUDY > 7125 A 1-6 TO BE ARRANGED EC DEN 229						NO OVERLOADS						5889	AB 5	MWF TTh	1030-1120 930-1020	PHY 320 PHY 314	YOUNG			
TKISH 499 UNDERGRAD RESEARCH > 7126 A 1-6 TO BE ARRANGED EC DEN 229						PHIL 240 INTRO TO ETHICS 5851 AA 5 MWF 1130-1220 SMI 205 TALBOTT 1030-1130 CMU 228						5890	AC 5	MWF TTh	1030-1120 1030-1120	PHY 320 PHY 314	YOUNG			
TKISH 600 INDEPENDENT STUDY/RSCH > 7127 A 1-9 TO BE ARRANGED GRADS ONLY						5852 AB 5 MWF 1130-1220 SMI 205 TALBOTT 1030-1120 SAV 142						5891	AD 5	MWF TTh	1030-1120 1130-1220	PHY 320 PHY 321	YOUNG			
PHILOSOPHY						5853 AC 5 MWF 1130-1220 SMI 205 TALBOTT 1130-1220 SMI 309						5892	AE 5	MWF TTh	1030-1120 1230-120	PHY 320 PHY 314	YOUNG			
NO OVERLOADS IN PHIL 115, 240. OTHER OVERLOADS AT THE DISCRETION OF THE INSTRUCTOR, PER. 3.						5854 AD 5 MWF 1130-1220 SMI 205 TALBOTT 1130-1220 CLK 220						5893	AF 5	MWF TTh	1030-1120 130-220	PHY 320 PHY 314	YOUNG			
PHIL 100 INTRO TO PHILOSOPHY 5833 AA 5 MWF 1130-1220 KNE 110 BOLER 1030-1120 THO 134						PHIL 320 ANCIENT PHILOSOPHY 5895 A 5 MWF 1030-1120 CMU 332 ROBERTS						5894	AG 5	MWF TTh	1030-1120 230-320	PHY 320 PHY 314	YOUNG			
5834 AB 5 MWF 1130-1220 KNE 110 BOLER 1030-1120 LOW 118						PHIL 344 HIST RECENT ETHICS 5857 A 5 MW 830-1020 SAV 335 JECKER OFFERED JOINTLY WITH NHE 404 A MEETS HIST/PHIL/CIV REQUIREMENT MEETS COLLEGE STUDIES PROGRAM REQ						5895	AH 5	MWF TTh	1030-1120 1030-1120	PHY 320 THO 234	YOUNG			
5835 AC 5 MWF 1130-1220 KNE 110 BOLER 1130-1220 CMU 228						PHIL 347 PHIL IN LITERATURE 5858 A 5 TTh 130-320 DEN 316 MARKS MEETS LANG & LITERATURE REQUIREMENT						PHYS 114	GENERAL PHYSICS							
5836 AD 5 MWF 1130-1220 KNE 110 BOLER 1130-1220 CLK 119						PHIL 370 INTERMEDIATE LOGIC > 5859 A 5 MWF 1230-120 SIG 228 KEY EC SAV 345						5896	A 4	MTHF	830-920	PHY 334	GERHART			
5837 AE 5 MWF 1130-1220 KNE 110 BOLER 1130-1220 LOW 216						PHIL 386 INTRO INDIA PHIL 5860 A 5 MWF 930-1020 PAR 306 POTTER OFFERED JOINTLY WITH SSSA 386 A						PHYS 116	GENERAL PHYSICS							
> 5838 AH 5 MWF 1130-1220 KNE 110 BOLER 1230-120 SAV 243						PHIL 456 METAPHYSICS 5863 A 5 MWF 1030-1120 PAR 106 COBURN						5900	A 4	MTHF	130-220	PHY 334				
MEETS HIST/PHIL/CIV REQUIREMENT DROP CODE REQUIRED (PD.2) FRESHMAN INTEREST GRP STUDENTS ONLY						PHIL 465 PHILOS OF HISTORY 5864 A 3 MW 130-250 SAV 335 HSHALAN						PHYS 117	GENERAL PHYSICS LAB							
NO OVERLOADS						PHIL 484 READING IN PHILOS > 5865 A 1-5 TO BE ARRANGED EC SAV 345						5902	ZA 1	M	330-620	PHY 303				
PHIL 115 PRACTICAL REASONING 5839 A 5 MWF 930-1020 CMU 332 FOGDALL						PHIL 522 SMOKE MODRN PHILOS 5866 A 5 W 400-620 BLM 308 WELLER GRADS ONLY						5903	ZB 1	W	930-1220	PHY 413				
5840 B 5 MWF 1030-1120 SAV 249 OLIAR						PHIL 540 SEMINAR IN ETHICS 5867 A 5 Th 330-620 CMU 230 ROBERTS GRADS ONLY						5904	ZC 1	Th	1230-320	PHY 303				
5841 U 5 TTh 630-850P SAV 249						PHIL 550 SEMINAR IN EPISTEMOLOGY 5868 A 5 M 330-620 BLM 308 TALBOTT GRADS ONLY						5905	ZD 1	Th	330-620	PHY 303				
PHIL 120 INTRO TO LOGIC 5842 AA 5 MWF 930-1020 KNE 110 WELLER 830-920 PAR 213						PHIL 584 READING IN PHILOS > 5869 A 1-4 TO BE ARRANGED EC SAV 345						5906	ZE 1	W	930-1220	PHY 303				
MEETS NATURAL SCIENCE REQUIREMENT MEETS QUANT/SYMBOLIC REASON REQ ADD CODE REQUIRED (PD.3)						PHIL 600 INDEPENDENT STUDY/RSCH > 5870 A 1-9 TO BE ARRANGED CREDIT/NO CREDIT ONLY EC SAV 345						5907	ZF 1	W	1230-320	PHY 303				
5843 AB 5 MWF 930-1020 KNE 110 WELLER 930-1020 SAV 243						PHIL 600 DOCTORAL DISSERTATION > 5871 A 1-9 TO BE ARRANGED EC SAV 345						5908	ZG 1	W	330-620	PHY 303				
MEETS NATURAL SCIENCE REQUIREMENT MEETS QUANT/SYMBOLIC REASON REQ ADD CODE REQUIRED (PD.3)						PHYSICS						5909	ZH 1	F	930-1220	PHY 303				
5844 AC 5 MWF 930-1020 KNE 110 WELLER 930-1020 SAV 216						STUDENTS ENROLLED IN OVERSUBSCRIBED PHYSICS CLASSES WHO DO NOT ATTEND THE FIRST WEEK OF CLASS WILL BE DROPPED.						5910	ZI 1	F	TO BE ARRANGED	PHY 303				
MEETS NATURAL SCIENCE REQUIREMENT MEETS QUANT/SYMBOLIC REASON REQ ADD CODE REQUIRED (PD.3)						PHYS 101 INTRO PHYSICS > 5887 A 5 MWF 830-1020 PHY 301 OBEREM MEETS NATURAL SCIENCE REQUIREMENT MEETS WRITING COURSE REQUIREMENT EC PHY 304A OR CALL 685-2046						5911	ZJ 1	M	630-920P	PHY 303				
5845 AD 5 MWF 930-1020 KNE 110 WELLER 930-1020 CMU 326																				
MEETS NATURAL SCIENCE REQUIREMENT MEETS QUANT/SYMBOLIC REASON REQ ADD CODE REQUIRED (PD.3)																				
5846 AE 5 MWF 930-1020 KNE 110 WELLER 930-1020 PHY 152																				
MEETS NATURAL SCIENCE REQUIREMENT MEETS QUANT/SYMBOLIC REASON REQ ADD CODE REQUIRED (PD.3)																				
5847 AF 5 MWF 930-1020 KNE 110 WELLER 1030-1120 CMU 326																				
MEETS NATURAL SCIENCE REQUIREMENT MEETS QUANT/SYMBOLIC REASON REQ ADD CODE REQUIRED (PD.3)																				
5848 AG 5 MWF 930-1020 KNE 110 WELLER 1130-1220 THO 119																				
MEETS NATURAL SCIENCE REQUIREMENT MEETS QUANT/SYMBOLIC REASON REQ ADD CODE REQUIRED (PD.3)																				

HOW TO READ COURSE LISTINGS: SEE BACK OF TIME SCHEDULE.

> = LIMITED ENROLLMENT IN THIS SECTION, AND STUDENTS MUST OBTAIN ENTRY CODES.

% = NEW COURSE (SEE FRONT OF TIME SCHEDULE) H = HONORS COURSE



Think Of It As Cross-Training For The MCAT.

The principle: the more ways you have of learning something, the better you'll understand it. Academic types call this "multi-modal learning." At Kaplan Test Prep, we call it cross-training for the mind.

At Kaplan, we integrate more different learning approaches than any other program. When you train for the MCAT with us, you'll have access to live classes, audio reinforcements, academic and strategy clinics, home study notes and individual tutoring. You'll take practice tests that run the gamut from topic drills to full-length released exams, from taped self-tests to a simulated MCAT.

With this kind of training, no wonder Kaplan produces more top MCAT scores and prepares more med school candidates than all other courses combined.

Kaplan MCAT Prep.

Call 1-800-KAP-TEST for course information and directions to the center nearest you.

© 1992 Stanley H. Kaplan Educational Center Ltd.

Taking the LSAT?

THINK

your way to the right answer.



To get your highest possible LSAT score, you must:

Discern the point and logic of arguments. Explain what you read. Understand how rules can order and limit the universe. Construct a written position.

These are the *thinking skills* required of a legal mind. Skills tested by the LSAT. Skills taught by Kaplan. And only Kaplan.

Give us a call today to sign up for intelligent LSAT Prep:

1-800-KAP-TEST

THINKING

VS.

CRACKING

Other companies say that you can ace the LSAT with gimmicks and short cuts—and a trick called "cracking." They're wrong. On the LSAT, you will not be rewarded for cracking. You will be rewarded for thinking.

KAPLAN

The answer to the test question

MCAT • DAT • OAT • GMAT • GRE • LSAT

1-800-KAP-TEST

We offer the finest teachers, the most effective resources, and the strongest guarantee in the business.

KAPLAN

The answer to the test question.

University District Building • 1107 NE 45th Street (@ 11th), Suite 440 • Seattle • 632-0634

UNIVERSITY OF WASHINGTON — Autumn 1993

UNIVERSITY OF WASHINGTON

AUTUMN QUARTER 1993

COLLEGE OF ARTS & SCIENCES

DEPT SLN SPEC CODE	COURSE SECTION CRD	TITLE DAY COMMENTS	TIME	BLDG ROOM	INSTR	DEPT SLN SPEC CODE	COURSE SECTION CRD	TITLE DAY COMMENTS	TIME	BLDG ROOM	INSTR	DEPT SLN SPEC CODE	COURSE SECTION CRD	TITLE DAY COMMENTS	TIME	BLDG ROOM	INSTR	
PHYSICS (cont.)						5928	AG 4	MWF	930-1020 530-620P	PHY 320 PHY 154		5943	DB 4	MWF	1230-120 130-220	PHY 320 PHY 152		
5912	Z2 1	Th	630-920P	PHY 303				MEETS NATURAL SCIENCE REQUIREMENT CONCUR REG IN 131 LB REQUIRED OR STUDENT WILL BE DROPPED; ATTENDANCE REQUIRED AT 1ST TUTORIAL OR STUNT WILL BE DROPPED						MEETS NATURAL SCIENCE REQUIREMENT CONCUR REG IN 131 REQUIRED OR STUDENT WILL BE DROPPED; ATTENDANCE REQUIRED AT 1ST TUTORIAL OR STUNT WILL BE DROPPED				
5913	Z3 1	W	630-920P	PHY 303		5929	AH 4	MWF	930-1020 930-1020	PHY 320 PHY 154		> 5944	DC 4	MWF	1230-120 1230-120	PHY 320 PHY 154		
5914	Z4 1		TO BE ARRANGED	PHY 303				MEETS NATURAL SCIENCE REQUIREMENT CONCUR REG IN 131 LB REQUIRED OR STUDENT WILL BE DROPPED; ATTENDANCE REQUIRED AT 1ST TUTORIAL OR STUNT WILL BE DROPPED						MEETS NATURAL SCIENCE REQUIREMENT DROP CODE REQUIRED (PD2) CONCUR REG IN 131 REQUIRED OR STUDENT WILL BE DROPPED; ATTENDANCE REQUIRED AT 1ST TUTORIAL OR STUNT WILL BE DROPPED				
PHYS 118 GENERAL PHYSICS LAB						5930	AJ 4	MWF	930-1020 230-320	PHY 320 PHY 154		5945	DD 4	MWF	1230-120 130-220	PHY 320 PHY 154		
5915	ZA 1	M	330-620	PHY 307				MEETS NATURAL SCIENCE REQUIREMENT CONCUR REG IN 131 LB REQUIRED OR STUDENT WILL BE DROPPED; ATTENDANCE REQUIRED AT 1ST TUTORIAL OR STUNT WILL BE DROPPED						MEETS NATURAL SCIENCE REQUIREMENT CONCUR REG IN 131 REQUIRED OR STUDENT WILL BE DROPPED; ATTENDANCE REQUIRED AT 1ST TUTORIAL OR STUNT WILL BE DROPPED				
5916	ZB 1	T	1230-320	PHY 307		5931	AJ 4	MWF	930-1020 330-420	PHY 320 PHY 154		5946	DE 4	MWF	1230-120 530-620P	PHY 320 PHY 152		
5917	ZC 1	T	330-620	PHY 307		> 5932	B 4	MTWTF	930-1020	PHY 334		5947	DF 4	MWF	1230-120 330-420	PHY 320 PHY 152		
5918	Z1 1	M	630-920P	PHY 307		5933	CA 4	MWF	1030-1120 330-420	PHY 334 PHY 152				MEETS NATURAL SCIENCE REQUIREMENT CONCUR REG IN 131 LB REQUIRED OR STUDENT WILL BE DROPPED; ATTENDANCE REQUIRED AT 1ST TUTORIAL OR STUNT WILL BE DROPPED				
5919	Z2 1	T	630-920P	PHY 307		5934	CB 4	MWF	1030-1120 430-520P	PHY 334 PHY 152		PHYS 122 ELMAG & OSCIL MOTN						
PHYS 119 GENERAL PHYSICS LAB								MEETS NATURAL SCIENCE REQUIREMENT CONCUR REG IN 131 REQUIRED OR STUDENT WILL BE DROPPED; ATTENDANCE REQUIRED AT 1ST TUTORIAL OR STUNT WILL BE DROPPED				5948	AA 4	MWF	830-920 830-920	PHY 320 PHY 154		
5920	ZA 1	M	330-620	PHY 409		5935	CC 4	MWF	1030-1120 1230-120P	PHY 334 PHY 152		5949	AB 4	MWF	830-920 830-920	PHY 320 PHY 154		
5921	Z1 1	M	630-920P	PHY 409		5936	CD 4	MWF	1030-1120 1030-1120	PHY 334 PHY 154		5950	AC 4	MWF	830-920 330-420	PHY 320 PHY 154		
PHYS 121 MECHANICS						5937	CE 4	MWF	1030-1120 930-1020	PHY 334 PHY 152		5951	BA 4	MWF	830-920 1130-1220	PHY 320 PHY 154		
5922	AA 4		930-1020 230-320	PHY 320 PHY 152		5938	CF 4	MWF	1030-1120 1130-1220	PHY 334 PHY 152		5952	BB 4	MWF	830-920 1230-120	PHY 320 PHY 154		
5923	AB 4		930-1020 530-620P	PHY 320 PHY 152		5939	CG 4	MWF	1030-1120 430-520P	PHY 334 PHY 154		5953	BC 4	MWF	830-920 430-520P	PHY 320 PHY 152		
5924	AC 4		930-1020 930-1020	PHY 320 PHY 154		5940	CH 4	MWF	1030-1120 430-520P	PHY 334 PHY 152		5954	BD 4	MWF	830-920 230-320	PHY 320 PHY 154		
5925	AD 4		930-1020 1030-1120	PHY 320 PHY 152		5941	CI 4	MWF	1030-1120 1030-1120	PHY 334 PHY 154		5955	BE 4	MWF	830-920 130-220	PHY 320 PHY 154		
5926	AE 4		930-1020 130-220	PHY 320 PHY 152		5942	DA 4	MWF	1230-120 1230-120	PHY 320 PHY 152		5956	BF 4	MWF	830-920 430-520P	PHY 320 PHY 154		

HOW TO READ COURSE LISTINGS: SEE BACK OF THIS SCHEDULE.

> = LIMITED ENROLLMENT IN THIS SECTION, AND STUDENTS MUST OBTAIN ENTRY CODES.

% = NEW COURSE (SEE FRONT OF THIS SCHEDULE) H = HONORS COURSE

UNIVERSITY OF WASHINGTON

COLLEGE OF ARTS & SCIENCES

AUTUMN QUARTER 1993

DEPT SLN SPEC CODE	COURSE SECTION CRD	TITLE DAY COMMENTS	TIME	BLDG ROOM	INSTR	DEPT SLN SPEC CODE	COURSE SECTION CRD	TITLE DAY COMMENTS	TIME	BLDG ROOM	INSTR	DEPT SLN SPEC CODE	COURSE SECTION CRD	TITLE DAY COMMENTS	TIME	BLDG ROOM	INSTR	
PHYSICS (cont.)												PHYS 132 EXPTL PHYSICS						
5957	BG 4	MWF Th	830-920 1130-1220	PHY 320 PHY 154								5991	ZA 1	M	330-620	PHY 305		
MEETS NATURAL SCIENCE REQUIREMENT CONCUR REG IN 133 LB REQUIRED OR STUDENT WILL BE DROPPED; ATTENDANCE REQUIRED AT 1ST TUTORIAL OR STUNT WILL BE DROPPED												MEETS NATURAL SCIENCE REQUIREMENT ATTENDANCE REQUIRED AT 1ST CLASS OR STUDENT WILL BE DROPPED; CONCUR REG IN 122 REQUIRED						
PHYS 123 WAVES												5992	ZB 1	T	1230-320	PHY 305		
5958	AA 4	MWF T	130-220 130-220	PHY 320 PHY 154								MEETS NATURAL SCIENCE REQUIREMENT ATTENDANCE REQUIRED AT 1ST CLASS OR STUDENT WILL BE DROPPED; CONCUR REG IN 122 REQUIRED						
MEETS NATURAL SCIENCE REQUIREMENT CONCUR REG IN 133 LB REQUIRED OR STUDENT WILL BE DROPPED; ATTENDANCE REQUIRED AT 1ST TUTORIAL OR STUNT WILL BE DROPPED												5993	ZC 1	T	330-620	PHY 305		
5959	AB 4	MWF T	130-220 230-320	PHY 320 PHY 154								MEETS NATURAL SCIENCE REQUIREMENT ATTENDANCE REQUIRED AT 1ST CLASS OR STUDENT WILL BE DROPPED; CONCUR REG IN 122 REQUIRED						
MEETS NATURAL SCIENCE REQUIREMENT CONCUR REG IN 133 LB REQUIRED OR STUDENT WILL BE DROPPED; ATTENDANCE REQUIRED AT 1ST TUTORIAL OR STUNT WILL BE DROPPED												5994	ZD 1	W	1230-320	PHY 305		
5960	AC 4	MWF T	130-220 330-420	PHY 320 PHY 154								MEETS NATURAL SCIENCE REQUIREMENT ATTENDANCE REQUIRED AT 1ST CLASS OR STUDENT WILL BE DROPPED; CONCUR REG IN 122 REQUIRED						
MEETS NATURAL SCIENCE REQUIREMENT CONCUR REG IN 133 LB REQUIRED OR STUDENT WILL BE DROPPED; ATTENDANCE REQUIRED AT 1ST TUTORIAL OR STUNT WILL BE DROPPED												5995	ZE 1	W	330-620	PHY 305		
5961	AD 4	MWF T	130-220 430-520P	PHY 320 PHY 154								MEETS NATURAL SCIENCE REQUIREMENT ATTENDANCE REQUIRED AT 1ST CLASS OR STUDENT WILL BE DROPPED; CONCUR REG IN 122 REQUIRED						
MEETS NATURAL SCIENCE REQUIREMENT CONCUR REG IN 133 LB REQUIRED OR STUDENT WILL BE DROPPED; ATTENDANCE REQUIRED AT 1ST TUTORIAL OR STUNT WILL BE DROPPED												5996	ZF 1	W	1230-320	PHY 307		
5962	AE 4	MWF T	130-220 530-620P	PHY 320 PHY 154								MEETS NATURAL SCIENCE REQUIREMENT ATTENDANCE REQUIRED AT 1ST CLASS OR STUDENT WILL BE DROPPED; CONCUR REG IN 122 REQUIRED						
MEETS NATURAL SCIENCE REQUIREMENT CONCUR REG IN 133 LB REQUIRED OR STUDENT WILL BE DROPPED; ATTENDANCE REQUIRED AT 1ST TUTORIAL OR STUNT WILL BE DROPPED												5997	ZG 1	W	330-620	PHY 307		
5963	AF 4	MWF Th	130-220 1130-1220	PHY 320 PHY 152								MEETS NATURAL SCIENCE REQUIREMENT ATTENDANCE REQUIRED AT 1ST CLASS OR STUDENT WILL BE DROPPED; CONCUR REG IN 122 REQUIRED						
MEETS NATURAL SCIENCE REQUIREMENT CONCUR REG IN 133 LB REQUIRED OR STUDENT WILL BE DROPPED; ATTENDANCE REQUIRED AT 1ST TUTORIAL OR STUNT WILL BE DROPPED												5998	ZH 1	T	930-1220	PHY 305		
5964	AG 4	MWF Th	130-220 1230-120	PHY 320 PHY 152								MEETS NATURAL SCIENCE REQUIREMENT ATTENDANCE REQUIRED AT 1ST CLASS OR STUDENT WILL BE DROPPED; CONCUR REG IN 122 REQUIRED						
MEETS NATURAL SCIENCE REQUIREMENT CONCUR REG IN 133 LB REQUIRED OR STUDENT WILL BE DROPPED; ATTENDANCE REQUIRED AT 1ST TUTORIAL OR STUNT WILL BE DROPPED												5999	ZI 1	M	630-920P	PHY 305		
5965	AH 4	MWF Th	130-220 130-220	PHY 320 PHY 152								MEETS NATURAL SCIENCE REQUIREMENT ATTENDANCE REQUIRED AT 1ST CLASS OR STUDENT WILL BE DROPPED; CONCUR REG IN 122 REQUIRED						
MEETS NATURAL SCIENCE REQUIREMENT CONCUR REG IN 133 LB REQUIRED OR STUDENT WILL BE DROPPED; ATTENDANCE REQUIRED AT 1ST TUTORIAL OR STUNT WILL BE DROPPED												6000	ZJ 1	T	630-920P	PHY 305		
ATTENDANCE REQUIRED AT FIRST CLASS SESSION OR STUDENT WILL BE DROPPED FOR NON-ATTENDANCE.												MEETS NATURAL SCIENCE REQUIREMENT ATTENDANCE REQUIRED AT 1ST CLASS OR STUDENT WILL BE DROPPED; CONCUR REG IN 122 REQUIRED						
PHYS 131 EXPTL PHYSICS												6001	ZK 1	W	630-920P	PHY 305		
5966	ZA 1	M	330-620	PHY 413								MEETS NATURAL SCIENCE REQUIREMENT ATTENDANCE REQUIRED AT 1ST CLASS OR STUDENT WILL BE DROPPED; CONCUR REG IN 123 REQUIRED						
MEETS NATURAL SCIENCE REQUIREMENT ATTENDANCE REQUIRED AT 1ST CLASS OR STUDENT WILL BE DROPPED; CONCUR REG IN 121 REQUIRED												6002	ZL 1	W	1230-320	PHY 409		
5967	ZB 1	T	930-1220	PHY 413								MEETS NATURAL SCIENCE REQUIREMENT ATTENDANCE REQUIRED AT 1ST CLASS OR STUDENT WILL BE DROPPED; CONCUR REG IN 123 REQUIRED						
MEETS NATURAL SCIENCE REQUIREMENT ATTENDANCE REQUIRED AT 1ST CLASS OR STUDENT WILL BE DROPPED; CONCUR REG IN 121 REQUIRED												6003	ZM 1	W	330-620	PHY 409		
5968	ZC 1	T	1230-320	PHY 413								MEETS NATURAL SCIENCE REQUIREMENT ATTENDANCE REQUIRED AT 1ST CLASS OR STUDENT WILL BE DROPPED; CONCUR REG IN 123 REQUIRED						
MEETS NATURAL SCIENCE REQUIREMENT ATTENDANCE REQUIRED AT 1ST CLASS OR STUDENT WILL BE DROPPED; CONCUR REG IN 121 REQUIRED												6004	ZN 1	T	330-620	PHY 409		
5969	ZD 1	T	330-620	PHY 413								MEETS NATURAL SCIENCE REQUIREMENT ATTENDANCE REQUIRED AT 1ST CLASS OR STUDENT WILL BE DROPPED; CONCUR REG IN 123 REQUIRED						
MEETS NATURAL SCIENCE REQUIREMENT ATTENDANCE REQUIRED AT 1ST CLASS OR STUDENT WILL BE DROPPED; CONCUR REG IN 121 REQUIRED												6005	ZO 1	W	330-620	PHY 409		
5970	ZE 1	T	930-1220	PHY 303								MEETS NATURAL SCIENCE REQUIREMENT ATTENDANCE REQUIRED AT 1ST CLASS OR STUDENT WILL BE DROPPED; CONCUR REG IN 123 REQUIRED						
MEETS NATURAL SCIENCE REQUIREMENT ATTENDANCE REQUIRED AT 1ST CLASS OR STUDENT WILL BE DROPPED; CONCUR REG IN 121 REQUIRED												6006	ZP 1	F	1230-320	PHY 409		
5971	ZF 1	W	1230-320	PHY 413								MEETS NATURAL SCIENCE REQUIREMENT ATTENDANCE REQUIRED AT 1ST CLASS OR STUDENT WILL BE DROPPED; CONCUR REG IN 123 REQUIRED						
MEETS NATURAL SCIENCE REQUIREMENT ATTENDANCE REQUIRED AT 1ST CLASS OR STUDENT WILL BE DROPPED; CONCUR REG IN 121 REQUIRED												6007	ZQ 1	F	330-620	PHY 409		
												MEETS NATURAL SCIENCE REQUIREMENT ATTENDANCE REQUIRED AT 1ST CLASS OR STUDENT WILL BE DROPPED; CONCUR REG IN 123 REQUIRED						
												6008	ZR 1	T	930-1220	PHY 409		
												MEETS NATURAL SCIENCE REQUIREMENT ATTENDANCE REQUIRED AT 1ST CLASS OR STUDENT WILL BE DROPPED; CONCUR REG IN 123 REQUIRED						
												6009	ZS 1	T	630-920P	PHY 409		
												MEETS NATURAL SCIENCE REQUIREMENT ATTENDANCE REQUIRED AT 1ST CLASS OR STUDENT WILL BE DROPPED; CONCUR REG IN 123 REQUIRED						
												6010	ZT 1	W	630-920P	PHY 409		
												MEETS NATURAL SCIENCE REQUIREMENT ATTENDANCE REQUIRED AT 1ST CLASS OR STUDENT WILL BE DROPPED; CONCUR REG IN 123 REQUIRED						

HOW TO READ COURSE LISTINGS: SEE BACK OF THIS SCHEDULE.

> = LIMITED ENROLLMENT IN THIS SECTION, AND STUDENTS MUST OBTAIN ENTRY CODES.

% = NEW COURSE (SEE FRONT OF THIS SCHEDULE) H = HONORS COURSE

UNIVERSITY OF WASHINGTON

AUTUMM QUARTER 1993

COLLEGE OF ARTS & SCIENCES

DEPT SLN	COURSE SECTION	TITLE CRD	DAY	TIME	BLDG ROOM	INSTR
PHYSICS (cont.)						
PHYS	210	INTERMED PHYS				
> 6011	A	5	Th	230-450	PHY 320	MC DERMOTT
MEETS NATURAL SCIENCE REQUIREMENT MEETS WRITING COURSE REQUIREMENT EC PHY 304A						
PHYS	214	LIGHT AND COLOR				
6012	AA	5	MW	1130-1220	PHY 314	HALPERN
MEETS NATURAL SCIENCE REQUIREMENT IN ADDITION TO SCHEDULED CLASS HRS THERE ARE 3 1-HR WKSHPS FOR NON-SCIENCE STUDENTS MEETS COLLEGE STUDIES PROGRAM REQ						
6013	BA	5	MW	1130-1220	PHY 314	HALPERN
MEETS NATURAL SCIENCE REQUIREMENT DROP CODE REQUIRED (PD.2) IN ADDITION TO SCHEDULED CLASS HRS, THERE ARE 3 1-HR WKSHPS FOR NON-SCIENCE STUDENTS MEETS COLLEGE STUDIES PROGRAM REQ						
PHYS	224	THERMAL PHYSICS				
6014	A	3	MW	930-1020	PHY 314	DASH
MEETS NATURAL SCIENCE REQUIREMENT						
PHYS	225	MODERN PHYSICS				
6015	A	3	MW	1230-120	PHY 314	
MEETS NATURAL SCIENCE REQUIREMENT						
PHYS	321	ELECTROMAGNETISM				
6016	A	3	MW	830-920	PHY 314	
PHYS	324	QUANTUM MECHANICS				
6017	A	3	MW	1030-1120	PHY 314	
PHYS	341	ENERGY/F. FUELS/CONS				
6018	A	3	MW	1230-120	JHN 111	BODANSKY
PHYS	401	SPECIAL PROBLEMS				
> 6019	A	VAR				
INDEPENDENT STUDY CONTRACT FORM AVAIL IN PHY 215; COMPLETE FORMS WITH INSTR SIGNATURE, THEN RETURN TO MARGOT NKMS PHY 215 FOR EC						
> 6020	B	VAR				
INDEPENDENT STUDY CONTRACT FORMS AVAIL IN PHY 215; RETURN COMPLETED FORM WITH INSTR SIGNATURE TO MARGO NKMS IN PHY 215 FOR EC						
PHYS	407	PHYSICS FOR TEACHERS				
> 6021	A	5	Th	230-450	PHY 301	MC DERMOTT
MEETS WRITING COURSE REQUIREMENT DROP CODE REQUIRED IN ADDITION TO SCHEDULED CLASS HRS, ADDTL HRS ARE REQUIRED; CALL JOAN AT 685-2046 FOR DETAILS OR GO TO PHYS 304A FOR EC						
PHYS	410	SCI IN SERVICE TCHRS				
> 6022	A	2				
CREDIT/NO CREDIT ONLY EC PHY 304A OR CALL 685-2046						
PHYS	411	PHYS SC LEAD TEACH				
> 6023	A	1-4				MC DERMOTT
CREDIT/NO CREDIT ONLY EC PHY 304A OR CALL 685-2046						
PHYS	421	ATOMIC & MOLEC PHYS				
6024	A	3	MW	930-1020	JHN 437	
PHYS	424	MATHEMATICAL PHYSICS				
6025	A	3	MW	1130-1220	PHY 154	
PHYS	431	MODERN PHYSICS LAB				
6026	AA	3	T	830-920	PHY 152	
TO BE ARRANGED MAJORS ONLY (PD.1&2)						
PHYS	434	COMPT PHYS MEAS				
6027	A	3	Th	330-450	PHY 419	HECKEL
ADD CODE REQUIRED (PD.3) MAJORS ONLY (PD.1&2) PRIORITY TO PHYS MAJ L R; OPEN TO OTHERS ON STAR STARTING 1ST DAY OF QTR WITH INSTR PERM						
PHYS	485	H-SR HONORS SEMINAR				
> 6028	A	1				
EC PHY 215 OR CALL 543-2772 ADVISE INSTR OF AVAIL TIMES PRIOR TO 1ST CLASS						

DEPT SLN	COURSE SECTION	TITLE CRD	DAY	TIME	BLDG ROOM	INSTR
PHYS	491	INDEP RESEARCH				
7382	A	1-3				
TO BE ARRANGED MEETS WRITING COURSE REQUIREMENT						
PHYS	494	SEM CURRENT PROBS				
7381	A	1-3				
TO BE ARRANGED MEETS WRITING COURSE REQUIREMENT						
PHYS	501	TEACHING PHYSICS				
7380	A	1				
TO BE ARRANGED						
PHYS	505	MATH METHODS				
6029	A	3	MW	1030-1120	PHY 321	
PHYS	513	ELECTROMAG & RELTYTY				
6030	A	4	MTW	830-920	PHY 321	
PHYS	517	QUANTUM MECHANICS				
6031	A	4	MTW	930-1020	PHY 321	
PHYS	520	ADV QM-DTRO QFT				
6032	A	3	MW	1030-1120	PHY 154	
PHYS	525	THERMO & STAT MECH				
6033	A	3	MW	1130-1220	PHY 321	
PHYS	527	CURRENT PROBS PHYS				
6034	A	1	Th	930-1120	PHY 321	
CREDIT/NO CREDIT ONLY						
PHYS	530	PHYSICS COLLOQUIUM				
> 6035	A	VAR				
CREDIT/NO CREDIT ONLY EC PHY 215 SEE INSTR FOR ASSIGNMENT						
PHYS	531	SMNR HIGH ENRGY PHYS				
> 6038	A	VAR				
CREDIT/NO CREDIT ONLY EC PHY 215 SEE INSTR FOR ASSIGNMENT						
PHYS	535	SMNR NUCLEAR PHYS				
> 6037	A	VAR				
CREDIT/NO CREDIT ONLY EC PHY 215 SEE INSTR FOR ASSIGNMENT						
PHYS	536	LOW TEMP & S S PHYS				
> 6038	A	VAR				
CREDIT/NO CREDIT ONLY EC PHY 215 SEE INSTR FOR ASSIGNMENT						
PHYS	537	SMNR THEORETCL PHYS				
> 6039	A	VAR				
CREDIT/NO CREDIT ONLY EC PHY 215 SEE INSTR FOR ASSIGNMENT; SMNR NUCL THEORY						
PHYS	538	SMNR COSMIC RAY PHY				
> 6040	A	VAR				
CREDIT/NO CREDIT ONLY EC PHY 215 SEE INSTR FOR ASSIGNMENT						
PHYS	543	ELECTROMAG WAVES				
6041	U	4	Th	700-850P	PHY 321	BURNETT
PHYS	545	CONTEMPORARY OPTICS				
6042	U	4	MW	700-850P	PHY 321	WILKES
CALL 543-4232 FOR COURSE INFO						
PHYS	550	ATOMIC PHYSICS				
6043	A	3	MW	1230-120	PHY 321	
PHYS	560	THRTCL NUCLEAR PHYS				
6044	A	3	MW	1230-120	PHY 154	
PHYS	564	GENERAL RELATIVITY				
6045	A	3	MW	1230-120P	JHN 437	
CREDIT/NO CREDIT ONLY						
PHYS	567	THEORY OF SOLIDS				
6046	A	3	MW	930-1020	PHY 154	
PHYS	600	INDEPENDNT STDY/RSCH				
> 6047	A	1-9				
TO BE ARRANGED CREDIT/NO CREDIT ONLY EC PHY 215						

DEPT SLN	COURSE SECTION	TITLE CRD	DAY	TIME	BLDG ROOM	INSTR
PHYS	600	DOCTORAL DISSERTATN				
> 6048	A	1-9				
TO BE ARRANGED CREDIT/NO CREDIT ONLY EC PHY 215						
POLITICAL SCIENCE						
PER ENTRY CODES AVAILABLE FOR UGRAD GWN 107, 115 (INTERNSHIPS, INDEP STDY, ETC. LLD), PER ENTRY CODES AVAILABLE FOR GRAD GWN 111 (INDEP STDY, RESEARCH, ETC. LLD), PER B2STUDENTS ADDING INTRODUCTORY, UNDERGRADUATE & GRADUATE COURSES SHOULD OBTAIN ENTRY CODES FROM FACULTY/TA'S WHEN COURSE IS FULL/CLOSED. WHEN COURSE IS OPEN USE STAR.						
POL	S 101	INTRO TO POLITICS				
6066	AA	5	MW	1030-1120	SMI 120	HANSON
MEETS SOCIAL SCIENCE REQUIREMENT OPTL LINK WRIT COURSE: SEE ENGL 198 CLASS LIMIT INCLUDES OVERLOADS						
6067	AB	5	MW	1030-1120	SMI 120	HANSON
MEETS SOCIAL SCIENCE REQUIREMENT OPTL LINK WRIT COURSE: SEE ENGL 198 CLASS LIMIT INCLUDES OVERLOADS						
6068	AC	5	MW	1030-1120	SMI 120	HANSON
MEETS SOCIAL SCIENCE REQUIREMENT OPTL LINK WRIT COURSE: SEE ENGL 198 CLASS LIMIT INCLUDES OVERLOADS						
6069	AD	5	MW	1030-1120	SMI 120	HANSON
MEETS SOCIAL SCIENCE REQUIREMENT OPTL LINK WRIT COURSE: SEE ENGL 198 CLASS LIMIT INCLUDES OVERLOADS						
6070	AE	5	MW	1030-1120	SMI 120	HANSON
MEETS SOCIAL SCIENCE REQUIREMENT OPTL LINK WRIT COURSE: SEE ENGL 198 CLASS LIMIT INCLUDES OVERLOADS						
6071	AF	5	MW	1030-1120	SMI 120	HANSON
MEETS SOCIAL SCIENCE REQUIREMENT OPTL LINK WRIT COURSE: SEE ENGL 198 CLASS LIMIT INCLUDES OVERLOADS						
6072	AG	5	MW	1030-1120	SMI 120	HANSON
MEETS SOCIAL SCIENCE REQUIREMENT OPTL LINK WRIT COURSE: SEE ENGL 198 CLASS LIMIT INCLUDES OVERLOADS						
6073	AH	5	MW	1030-1120	SMI 120	HANSON
MEETS SOCIAL SCIENCE REQUIREMENT OPTL LINK WRIT COURSE: SEE ENGL 198 CLASS LIMIT INCLUDES OVERLOADS						
6074	AI	5	MW	1030-1120	SMI 120	HANSON
MEETS SOCIAL SCIENCE REQUIREMENT OPTL LINK WRIT COURSE: SEE ENGL 198 CLASS LIMIT INCLUDES OVERLOADS						
> 6075	AJ	5	MW	1030-1120	SMI 120	HANSON
MEETS SOCIAL SCIENCE REQUIREMENT OPTL LINK WRIT COURSE: SEE ENGL 198 CLASS LIMIT INCLUDES OVERLOADS						
6076	AK	5	MW	1030-1120	SMI 120	HANSON
MEETS SOCIAL SCIENCE REQUIREMENT OPTL LINK WRIT COURSE: SEE ENGL 198 CLASS LIMIT INCLUDES OVERLOADS						
6077	AL	5	MW	1030-1120	SMI 120	HANSON
MEETS SOCIAL SCIENCE REQUIREMENT OPTL LINK WRIT COURSE: SEE ENGL 198 CLASS LIMIT INCLUDES OVERLOADS						
NEW COURSE INNOVATION: SPECIALIZED QUIZ SECTIONS IN INTRODUCTORY POL S COURSE 201. TWO QUIZZES HAVE DIRECTED DISCUSSION WITH SPECIAL THEMES. SEE POL S 201.						
POL	S 201	INTRO POL THEORY				
6078	AA	5	MW	930-1020	SMI 120	DI STEFANO
MEETS HIST/PHIL/CIV REQUIREMENT OPTL LINK WRIT COURSE: SEE ENGL 198 CLASS LIMIT INCLUDES OVERLOADS						
> 6079	AB	5	MW	930-1020	SMI 120	DI STEFANO
MEETS HIST/PHIL/CIV REQUIREMENT OPTL LINK WRIT COURSE: SEE ENGL 198 CLASS LIMIT INCLUDES OVERLOADS						

HOW TO READ COURSE LISTINGS: SEE BACK OF TIME SCHEDULE. > = LIMITED ENROLLMENT IN THIS SECTION, AND STUDENTS MUST OBTAIN ENTRY CODES. % = NEW COURSE (SEE FRONT OF TIME SCHEDULE) H = HONORS COURSE

UNIVERSITY OF WASHINGTON

COLLEGE OF ARTS & SCIENCES

AUTUMN QUARTER 1993

DEPT SLN SPEC CODE	COURSE SECTION CRD	TITLE DAY COMMENTS	TIME	BLDG ROOM	INSTR	DEPT SLN SPEC CODE	COURSE SECTION CRD	TITLE DAY COMMENTS	TIME	BLDG ROOM	INSTR	DEPT SLN SPEC CODE	COURSE SECTION CRD	TITLE DAY COMMENTS	TIME	BLDG ROOM	INSTR
POLITICAL SCIENCE (cont.)																	
6080	AC 5	MWF TTh	930-1020 830-920	SAJ 120 SAV 216	DI STEFANO	6100	AK 5	MWF TTh	1130-1220 1230-120P	SAJ 120 SAV 239	WALKERSON	POL S 321	AMER FOREIGN POLICY				
<p>MEETS HIST/PHIL/CV REQUIREMENT OPTL LNK WRIT COURSE: SEE ENGL 198 CLASS LMIT INCLUDES OVERLOADS</p>						<p>MEETS SOCIAL SCIENCE REQUIREMENT. CLASS LMIT INCLUDES OVERLOADS</p>						<p>MEETS HIST/PHIL/CV REQUIREMENT NO FRESHMEN POL S,SIS,CAJU MAJORS ONLY (PD.1)</p>					
6081	AD 5	MWF TTh	930-1020 930-1020	SAJ 120 MEB 237	DI STEFANO	6101	AL 5	MWF TTh	1130-1220 1230-120	SAJ 120 MLR 301	WALKERSON	> 6120	AB 5	MWF TTh	1030-1120 1030-1120	JHN 064 EEB 327	MAJESKO
<p>MEETS HIST/PHIL/CV REQUIREMENT OPTL LNK WRIT COURSE: SEE ENGL 198 CLASS LMIT INCLUDES OVERLOADS</p>						<p>MEETS SOCIAL SCIENCE REQUIREMENT CLASS LMIT INCLUDES OVERLOADS</p>						<p>MEETS HIST/PHIL/CV REQUIREMENT NO FRESHMEN POL S,SIS,CAJU MAJORS ONLY (PD.1)</p>					
6082	AE 5	MWF TTh	930-1020 930-1020	SAJ 120 MEB 102	DI STEFANO AKS	POL S 203	INTRO INTERNATL REL					6121	AC 5	MWF TTh	1030-1120 1030-1120	JHN 064 EEB 216	MAJESKO
<p>MEETS HIST/PHIL/CV REQUIREMENT OPTL LNK WRIT COURSE: SEE ENGL 198 CLASS LMIT INCLUDES OVERLOADS</p>						<p>MEETS SOCIAL SCIENCE REQUIREMENT CLASS LMIT INCLUDES OVERLOADS</p>						<p>MEETS HIST/PHIL/CV REQUIREMENT NO FRESHMEN POL S,CAJU,SIS MAJORS ONLY (PD.1) ED/DC GWN 115/THO 111 TRANSFER, RETURNING STUDENTS INTEREST GROUP</p>					
6083	AF 5	MWF TTh	930-1020 930-1020	SAJ 120 JHA 111	DI STEFANO	6102	AA 5	MWF TTh	1230-120 930-1020	GUG 224 BLD 392	THOMSON	6122	AD 5	MWF TTh	1030-1120 1130-1220	JHN 064 KJUS 223	MAJESKO
<p>MEETS HIST/PHIL/CV REQUIREMENT OPTL LNK WRIT COURSE: SEE ENGL 198 CLASS LMIT INCLUDES OVERLOADS SPECIALIZED Q2 SECTION: TOPIC: CLASS, ETHNICITY, GENDER & RACE IN WESTERN POLITICAL THOUGHT</p>						<p>MEETS SOCIAL SCIENCE REQUIREMENT CLASS LMIT INCLUDES OVERLOADS</p>						<p>MEETS HIST/PHIL/CV REQUIREMENT NO FRESHMEN POL S,CAJU,SIS MAJORS ONLY (PD.1)</p>					
6084	AG 5	MWF TTh	930-1020 930-1020	SAJ 120 EEB 327	DI STEFANO	6103	AB 5	MWF TTh	1230-120 1030-1120	GUG 224 MEB 247	THOMSON	6123	AA 5	MWF TTh	1230-120 1130-1220	SAJ 211 ARC 102	KEELER
<p>MEETS HIST/PHIL/CV REQUIREMENT OPTL LNK WRIT COURSE: SEE ENGL 198 CLASS LMIT INCLUDES OVERLOADS</p>						<p>MEETS SOCIAL SCIENCE REQUIREMENT CLASS LMIT INCLUDES OVERLOADS</p>						<p>NO FRESHMEN POL S,SIS MAJORS ONLY (PD.1)</p>					
6085	AH 5	MWF TTh	930-1020 1130-1220	SAJ 120 MEB 245	DI STEFANO AKS	6104	AC 5	MWF TTh	1230-120 1030-1120	GUG 224 MEB 245	THOMSON	6124	AB 5	MWF TTh	1230-120 1130-1220	SAJ 211 DEN 211	KEELER
<p>MEETS HIST/PHIL/CV REQUIREMENT OPTL LNK WRIT COURSE: SEE ENGL 198 CLASS LMIT INCLUDES OVERLOADS</p>						<p>MEETS SOCIAL SCIENCE REQUIREMENT CLASS LMIT INCLUDES OVERLOADS</p>						<p>NO FRESHMEN POL S,SIS MAJORS ONLY (PD.1)</p>					
6086	AI 5	MWF TTh	930-1020 1130-1220	SAJ 120 ARC 133	DI STEFANO	6105	AD 5	MWF TTh	1230-120 1130-1220	GUG 224 EEB 222	THOMSON	6125	AC 5	MWF TTh	1230-120 1230-120	SAJ 211 JHN 437	KEELER
<p>MEETS HIST/PHIL/CV REQUIREMENT OPTL LNK WRIT COURSE: SEE ENGL 198 CLASS LMIT INCLUDES OVERLOADS</p>						<p>MEETS SOCIAL SCIENCE REQUIREMENT CLASS LMIT INCLUDES OVERLOADS</p>						<p>NO FRESHMEN POL S,SIS MAJORS ONLY (PD.1)</p>					
6087	AJ 5	MWF TTh	930-1020 1130-1220	SAJ 120 MEB 237	DI STEFANO	6106	AE 5	MWF TTh	1230-120 1130-1220	GUG 224 MEB 238	THOMSON	> 6107	AF 5	MWF TTh	1230-120 1130-1220	LOW 219	THOMSON
<p>MEETS HIST/PHIL/CV REQUIREMENT OPTL LNK WRIT COURSE: SEE ENGL 198 CLASS LMIT INCLUDES OVERLOADS</p>						<p>MEETS SOCIAL SCIENCE REQUIREMENT CLASS LMIT INCLUDES OVERLOADS</p>						<p>MEETS SOCIAL SCIENCE REQUIREMENT DROP CODE REQUIRED (PD.2) CLASS LMIT INCLUDES OVERLOADS OPTL LNK WRIT COURSE: SEE ENGL 198 FRESHMAN INTEREST GRP STUDENTS ONLY</p>					
6088	AK 5	MWF TTh	930-1020 1230-120	SAJ 120 BLD 392	DI STEFANO	6108	AG 5	MWF TTh	1230-120 1230-120	GUG 224 CAJU 8004	THOMSON	6126	AD 5	MWF TTh	1230-120 1230-120	SAJ 211 JHN 064	KEELER
<p>MEETS HIST/PHIL/CV REQUIREMENT OPTL LNK WRIT COURSE: SEE ENGL 198 CLASS LMIT INCLUDES OVERLOADS</p>						<p>MEETS SOCIAL SCIENCE REQUIREMENT CLASS LMIT INCLUDES OVERLOADS</p>						<p>NO FRESHMEN POL S,SIS MAJORS ONLY (PD.1)</p>					
6089	AL 5	MWF TTh	930-1020 1230-120	SAJ 120 CAJU 326	DI STEFANO	6109	AH 5	MWF TTh	1230-120 1230-120	GUG 224 CAJU 230	THOMSON	POL S 326	SCAND IN WORLD AFBS				
<p>MEETS HIST/PHIL/CV REQUIREMENT OPTL LNK WRIT COURSE: SEE ENGL 198 CLASS LMIT INCLUDES OVERLOADS</p>						<p>MEETS SOCIAL SCIENCE REQUIREMENT CLASS LMIT INCLUDES OVERLOADS</p>						<p>6127 A 5 MWF 1130-1250 SAV 335 INGEBRTSEN OFFERED JOINTLY WITH SCAND 326 A MEETS WRITING COURSE REQUIREMENT NO FRESHMEN MAJORS ONLY (PD.1)</p>					
POL S 202	INTRO TO AMER POL					> 6110	AI 5	MWF TTh	1230-120 1230-120	GUG 224 SAV 249	THOMSON	POL S 355	AMERICAN PRESIDENCY				
6090	AA 5	MWF TTh	1130-1220 830-920	SAJ 120 SAJ 305	WALKERSON	6111	AJ 5	MWF TTh	1230-120 1230-120	GUG 224 SAJ 105	THOMSON	6129	A 5	MTWTF	830-920	CHL 015	THOMSON
<p>MEETS SOCIAL SCIENCE REQUIREMENT CLASS LMIT INCLUDES OVERLOADS</p>						<p>MEETS SOCIAL SCIENCE REQUIREMENT CLASS LMIT INCLUDES OVERLOADS</p>						<p>NO FRESHMEN POL S,CAJU MAJORS ONLY (PD.1)</p>					
6091	AB 5	MWF TTh	1130-1220 830-920	SAJ 120 SAJ 311	WALKERSON	6112	AK 5	MWF TTh	1230-120 1230-120	GUG 224 THO 101	THOMSON	POL S 360	AM CONST LAW				
<p>MEETS SOCIAL SCIENCE REQUIREMENT CLASS LMIT INCLUDES OVERLOADS</p>						<p>MEETS SOCIAL SCIENCE REQUIREMENT CLASS LMIT INCLUDES OVERLOADS</p>						<p>6130 A 5 MTWTF 830-920 SAV 249 NO FRESHMEN POL S,SO JU MAJORS ONLY (PD.1)</p>					
6092	AC 5	MWF TTh	1130-1220 830-920	SAJ 120 BLD 392	WALKERSON	6113	AL 5	MWF TTh	1230-120 1230-120	GUG 224 SAJ 318	THOMSON	POL S 382	STATE GOVERNMENT				
<p>MEETS SOCIAL SCIENCE REQUIREMENT CLASS LMIT INCLUDES OVERLOADS</p>						<p>MEETS SOCIAL SCIENCE REQUIREMENT CLASS LMIT INCLUDES OVERLOADS</p>						<p>6131 A 5 MW 130-320 SAV 216 NO FRESHMEN POL S,CAJU MAJORS ONLY (PD.1) RECOMMENDED FOR WA ST LEGS INTERNS</p>					
6093	AD 5	MWF TTh	1130-1220 1030-1120	SAJ 120 ARC 102	WALKERSON	POL S 204	INTRO TO COMPAR POL					6132	A 5	TTh	130-320	CAJU 120	WALKERSON
<p>MEETS SOCIAL SCIENCE REQUIREMENT CLASS LMIT INCLUDES OVERLOADS</p>						<p>MEETS SOCIAL SCIENCE REQUIREMENT CLASS LMIT INCLUDES OVERLOADS</p>						<p>NO FRESHMEN POL S,CAJU MAJORS ONLY (PD.1)</p>					
6094	AE 5	MWF TTh	1130-1220 1030-1120	SAJ 120 BLD 392	WALKERSON	6114	A 5	MTWTF	1030-1120	SAJ 304	GOLDBERG	POL S 398	HONORS SEMINAR				
<p>MEETS SOCIAL SCIENCE REQUIREMENT CLASS LMIT INCLUDES OVERLOADS</p>						<p>MEETS SOCIAL SCIENCE REQUIREMENT CLASS LMIT INCLUDES OVERLOADS</p>						<p>> 6133 A 5 HW 130-320 SAV M250 HANSON H HONRS PROG STUDENTS ONLY; PLUS 1 HR *</p>					
6095	AF 5	MWF TTh	1130-1220 1130-1220	SAJ 120 BLM 306	WALKERSON	POL S 205	POL SCI AS SOCL SCI					6134	A 5	MTWTF	1230-120	CAJU 232	HOROWITZ
<p>MEETS SOCIAL SCIENCE REQUIREMENT CLASS LMIT INCLUDES OVERLOADS</p>						<p>MEETS SOCIAL SCIENCE REQUIREMENT</p>						<p>NO FRESHMEN MAJORS ONLY (PD.1)</p>					
6096	AG 5	MWF TTh	1130-1220 1130-1220	SAJ 120 MEB 246	WALKERSON	6115	A 5	MTWTF	1230-120	SAJ 304	MAY	POL S 405	AM POLITICS SEMINAR				
<p>MEETS SOCIAL SCIENCE REQUIREMENT CLASS LMIT INCLUDES OVERLOADS</p>						<p>ALL POL S COURSES ABOVE 205 ARE CONSIDERED UPPER DIVISION ELECTIVES. POL S & DESIGNATED MAJORS (SO/JR/SR) PER I; ALL OTHERS PER II, III</p>						<p>> 6135 A 5 MW 1230-220 SAJ 105 MAJESKO SENIORS ONLY (PD.1) NO FRESHMEN POL S,CAJU MAJORS ONLY (PD.1) SR SHAR</p>					
6097	AH 5	MWF TTh	1130-1220 1130-1220	SAJ 120 MEB 247	WALKERSON	POL S 270	INTRO TO POL ECON					6137	A 5	MW	1130-120	CAJU 326	LITFIN
<p>MEETS SOCIAL SCIENCE REQUIREMENT CLASS LMIT INCLUDES OVERLOADS</p>						<p>MEETS SOCIAL SCIENCE REQUIREMENT CLASS LMIT INCLUDES OVERLOADS</p>						<p>NO FRESHMEN POL S,CAJU,SIS MAJORS ONLY (PD.1)</p>					
6098	AI 5	MWF TTh	1130-1220 1130-1220	SAJ 120 SIG 224	WALKERSON	6116	A 5	MTWTF	1230-120P	EEB 321		POL S 411	THEORIES OF STATE				
<p>MEETS SOCIAL SCIENCE REQUIREMENT CLASS LMIT INCLUDES OVERLOADS</p>						<p>MEETS SOCIAL SCIENCE REQUIREMENT NO FRESHMEN POL S,CAJU MAJORS ONLY (PD.1)</p>						<p>> 6138 A 5 MW 230-420 SAJ 115 THOMSON SENIORS ONLY (PD.1) NO FRESHMEN POL S,SIS MAJORS ONLY (PD.1) OPTL SR SHAR MEETS COLLEGE STUDIES PROGRAM REQ</p>					
> 6099	AJ 5	MWF TTh	1130-1220 1130-1220	SAJ 120 JHA 111	WALKERSON	POL S 309	PRE-MOD POL THOUGHT					6118	A 5	MTWTF	1030-1120	CAJU 226	HOROWITZ
<p>MEETS SOCIAL SCIENCE REQUIREMENT DROP CODE REQUIRED (PD.2) CLASS LMIT INCLUDES OVERLOADS FRESHMEN INTEREST GRP STUDENTS ONLY</p>						<p>MEETS WRITING COURSE REQUIREMENT NO FRESHMEN MAJORS ONLY (PD.1)</p>											

HOW TO READ COURSE LISTINGS: SEE BACK OF TIME SCHEDULE.

> = LIMITED ENROLLMENT IN THIS SECTION, AND STUDENTS MUST OBTAIN ENTRY CODES.

% = NEW COURSE (SEE FRONT OF TIME SCHEDULE) H = HONORS COURSE

UNIVERSITY OF WASHINGTON

COLLEGE OF ARTS & SCIENCES

AUTUMN QUARTER 1993

DEPT SLN SPEC	COURSE SECTION CODE	TITLE DAY COMMENTS	TIME	BLDG	ROOM	INSTR	DEPT SLN SPEC	COURSE SECTION CODE	TITLE DAY COMMENTS	TIME	BLDG	ROOM	INSTR	DEPT SLN SPEC	COURSE SECTION CODE	TITLE DAY COMMENTS	TIME	BLDG	ROOM	INSTR			
POLITICAL SCIENCE (cont.)																							
POL S	425	INTL LAW SEMINAR					POL S	535	MODERN CHINA					6225	AF	5	MTWTh	1130-1220	ARC	147	BEECHER		
6139	A	5	MWF	130-250	SAV	317	UTFN	6162	A	3-5	T	130-320	SAV	M250	ECONOMY/E								
NO FRESHMEN							OFFERED JOINTLY WITH SSEA 590 A																
POL S.S.S MAJORS ONLY (PD.1)																							
POL S	426	WORLD POLITICS					POL S	544	COMP GOVT TOPICS					6226	AG	5	MTWTh	1130-1220	ARC	147	BEECHER		
6140	A	5	MTWTF	930-1020	SAV	311	MODELSKI	6163	A	3	W	330-520	SAV	153	KEELER								
OFFERED JOINTLY WITH SS 426 A							GRADS ONLY																
MEETS SOCIAL SCIENCE REQUIREMENT							NO FRESHMEN (PD.2&3)																
MEETS WRITING COURSE REQUIREMENT																							
NO FRESHMEN (PD.1)																							
MAJORS ONLY (PD.1)																							
POL S	435	JAPAN					POL S	583	POL-ECON THEORIES					6228	AI	5	MTWTh	1130-1220	ARC	147	BEECHER		
6141	A	5	TTh	130-320	SAV	249	HELLMANN/D	6164	A	3-5	TTh	130-320	SAH	318	TAYLOR								
NO FRESHMEN							GRADS ONLY																
POL S.S.S MAJORS ONLY (PD.1)																							
POL S	442	CHINA					POL S	598	INDEP WRITING I					>6165	A	3-5							
6142	A	5	TTh	1030-1220	GWN	201	BACHMAN						TO BE ARRANGED										
NO FRESHMEN																							
POL S.S.S MAJORS ONLY (PD.1)																							
POL S	445	EASTERN EUROPE GOVT					POL S	599	INDEP WRITING II					>6166	A	3-5							
6143	A	5	MTWTF	1030-1120	EEB	321						TO BE ARRANGED											
OFFERED JOINTLY WITH SSRE 445 A																							
NO FRESHMEN																							
POL S.SSRE MAJORS ONLY (PD.1)																							
POL S	447	COMP POLITICS SEM					POL S	600	RESEARCH/READINGS					>6167	A	1-9							
6144	A	5	MTWTF	1230-120	CHL	019						TO BE ARRANGED											
NO FRESHMEN																							
POL S.SS MAJORS ONLY (PD.1)																							
GOVT & POLITICS OF SOUTH AFRICA																							
B												TO BE ARRANGED											
OFFERED JOINTLY WITH SS 490 B																							
NO FRESHMEN																							
MAJORS ONLY (PD.1)																							
HUMAN RIGHTS																							
C												TO BE ARRANGED											
NO FRESHMEN																							
POL S.SS MAJORS ONLY (PD.1)																							
PUBLIC POLICY IN SCANDINAVIA																							
POL S	450	3RD WORLD STATE					POL S	700	MASTERS THESIS					>6169	A	1-9							
6147	A	5	TTh	130-320	THO	125	BACHMAN						TO BE ARRANGED										
OFFERED JOINTLY WITH SS 456 A																							
MEETS WRITING COURSE REQUIREMENT																							
NO FRESHMEN																							
MAJORS ONLY (PD.1)																							
POL S	488	H-HONORS SR THESIS					POL S	800	DOCTORAL DISSERTATN					>6171	A	1-9							
>6150	A	5										TO BE ARRANGED											
H MEETS WRITING COURSE REQUIREMENT																							
POL S	489	H-HONORS SR THESIS					POL S	800	DOCTORAL DISSERTATN					>6172	B	1-9							
>6151	A	5										TO BE ARRANGED											
H MEETS WRITING COURSE REQUIREMENT																							
POL S	492	ADV POL RESEARCH					POL S	101	PSYCH AS SOC SCI					6210	A	5	MTWTF	930-1020	KNE	120			
6152	A	5	MW	330-520	SM	113						ADD CODE REQUIRED (PD.3)											
GRADS ONLY																							
3RD RES METHODS CRS																							
POL S	496	INTERNSHIP					6211	B	5	MTWTF	1130-1220	KNE	120	MEETS SOCIAL SCIENCE REQUIREMENT									
>6153	A	5										ADD CODE REQUIRED (PD.2)											
NO FRESHMEN																							
JUNIORS, SENIORS ONLY																							
>6154	B	5										NO PSYCH MAJORS											
CREDIT/NO CREDIT ONLY																							
JUNIORS, SENIORS ONLY																							
POL S	499	RESEARCH/READINGS					6212	C	5	MTWTF	330-420	KNE	120	MEETS SOCIAL SCIENCE REQUIREMENT									
>6156	A	2-5										ADD CODE REQUIRED (PD.3)											
NO FRESHMEN																							
JUNIORS, SENIORS ONLY																							
>6157	B	2-5										FRESHMAN ONLY (PD.2)											
CREDIT/NO CREDIT ONLY																							
NO FRESHMEN																							
JUNIORS, SENIORS ONLY																							
>6158	C	2-5										NO PSYCH MAJORS											
SENIORS ONLY																							
MAJORS ONLY																							
OPTL SR THESIS; SEE PROF MCCANN OR																							
POL S ADVISERS																							
ALL POL S GRADUATE COURSES FOR GRAD STDNTS ONLY.																							
POL S	505	COMP POL-CORE					6213	D	5	MTWTF	930-1020	KNE	120	MEETS SOCIAL SCIENCE REQUIREMENT									
6159	A	5	TTh	130-320	SM	113						DROP CODE REQUIRED (PD.2)											
GRADS ONLY																							
POL S	509	PHIL POL THEORY					6214	E	5	MTWTF	1130-1220	KNE	120	MEETS SOCIAL SCIENCE REQUIREMENT									
6160	A	5	MW	130-320	THO	217	DI STEFANO						DROP CODE REQUIRED (PD.2)										
GRADS ONLY																							
POL S	521	INTL RELATIONS I					6215	F	5	MTWTF	1130-1220	KNE	120	MEETS SOCIAL SCIENCE REQUIREMENT									
6161	A	5	TTh	330-520	SAH	111	MODELSKI						DROP CODE REQUIRED (PD.2)										
GRADS ONLY																							

HOW TO READ COURSE LISTINGS: SEE BACK OF TIME SCHEDULE.

> = LIMITED ENROLLMENT IN THIS SECTION, AND STUDENTS MUST OBTAIN ENTRY CODES.

% = NEW COURSE (SEE FRONT OF TIME SCHEDULE) H = HONORS COURSE

UNIVERSITY OF WASHINGTON

COLLEGE OF ARTS & SCIENCES

AUTUMN QUARTER 1993

DEPT SLN SPEC CODE	COURSE SECTION CRD	TITLE DAY COMMENTS	TIME	BLDG ROOM	INSTR	DEPT SLN SPEC CODE	COURSE SECTION CRD	TITLE DAY COMMENTS	TIME	BLDG ROOM	INSTR	DEPT SLN SPEC CODE	COURSE SECTION CRD	TITLE DAY COMMENTS	TIME	BLDG ROOM	INSTR	
PSYCHOLOGY (cont.)																		
	6275	AH 5	TTh	930-1120 1230-120	PHY 320 LOW 216	KENNEY		6306	AB 5	MTWTh	930-1020 930-1020	BAG 154 ARC 025	LOFTUS					
			F															
		OFFERED JOINTLY WITH WOMEN 257 AH MEETS SOCIAL SCIENCE REQUIREMENT																
	PSYCH 305	ABNORMAL PSYCH																
	6277	AA 5	MTWTh	1130-1220 930-1020	PHY 320 MEB 247	KOHLBERG		6307	AC 5	MTWTh	930-1020 1030-1120	BAG 154 ARC 025	LOFTUS					
		MEETS SOCIAL SCIENCE REQUIREMENT																
	6278	AB 5	MTWTh	1130-1220 930-1020	PHY 320 LOW 218	KOHLBERG		> 6308	AD 5	MTWTh	930-1020 1130-1220	BAG 154 MEB 235	LOFTUS					
		MEETS SOCIAL SCIENCE REQUIREMENT																
	6279	AC 5	MTWTh	1130-1220 1030-1120	PHY 320 GLD 436	KOHLBERG												
		MEETS SOCIAL SCIENCE REQUIREMENT																
	6280	AD 5	MTWTh	1130-1220 1030-1120	PHY 320 GLD 435	KOHLBERG												
		MEETS SOCIAL SCIENCE REQUIREMENT																
	6281	AE 5	MTWTh	1130-1220 1130-1220	PHY 320 CHL 101	KOHLBERG												
		MEETS SOCIAL SCIENCE REQUIREMENT																
	6282	AF 5	MTWTh	1130-1220 1130-1220	PHY 320 LOW 217	KOHLBERG												
		MEETS SOCIAL SCIENCE REQUIREMENT																
	6283	AG 5	MTWTh	1130-1220 1230-120	PHY 320 ARC 019	KOHLBERG												
		MEETS SOCIAL SCIENCE REQUIREMENT																
	6284	AH 5	MTWTh	1130-1220 1230-120	PHY 320 ARC 021	KOHLBERG												
		MEETS SOCIAL SCIENCE REQUIREMENT																
	PSYCH 306	DEVELOPMENTAL PSYCH																
	6285	AA 5	MTWTh	1130-1220 830-920	GWN 301 ARC 133	BARRETT												
		MEETS SOCIAL SCIENCE REQUIREMENT																
	6286	AB 5	MTWTh	1130-1220 830-920	GWN 301 ARC 025	BARRETT												
		MEETS SOCIAL SCIENCE REQUIREMENT																
	6287	AC 5	MTWTh	1130-1220 930-1020	GWN 301 CHL 105	BARRETT												
		MEETS SOCIAL SCIENCE REQUIREMENT																
	6288	AD 5	MTWTh	1130-1220 930-1020	GWN 301 MOR 226	BARRETT												
		MEETS SOCIAL SCIENCE REQUIREMENT																
	6289	AE 5	MTWTh	1130-1220 1030-1120	GWN 301 GLD 322	BARRETT												
		MEETS SOCIAL SCIENCE REQUIREMENT																
	6290	AF 5	MTWTh	1130-1220 1030-1120	GWN 301 LOW 222	BARRETT												
		MEETS SOCIAL SCIENCE REQUIREMENT																
	6291	AG 5	MTWTh	1130-1220 1130-1220	GWN 301 CHL 105	BARRETT												
		MEETS SOCIAL SCIENCE REQUIREMENT																
	6292	AH 5	MTWTh	1130-1220 1130-1220	GWN 301 MOR 226	BARRETT												
		MEETS SOCIAL SCIENCE REQUIREMENT																
	PSYCH 333	SEM/PERCPT PROCESS																
	6294	AA 4	MWF	930-1020 930-1020	GLD 322 MUE 153	OLAVARRIA												
		MEETS SOCIAL SCIENCE REQUIREMENT																
	6295	AB 4	MWF	930-1020 1030-1120	GLD 322 BNS 203	OLAVARRIA												
		MEETS SOCIAL SCIENCE REQUIREMENT																
	6296	AC 4	MWF	930-1020 1130-1220	GLD 322 BNS 117	OLAVARRIA												
		MEETS SOCIAL SCIENCE REQUIREMENT																
	6297	AD 4	MWF	930-1020 1230-120	GLD 322 LOW 113	OLAVARRIA												
		MEETS SOCIAL SCIENCE REQUIREMENT																
	PSYCH 345	SOCIAL PSYCHOLOGY																
	6298	AA 5	MTWTh	230-320 1130-1220	PHY 334 GLD 436	BROWN												
		MEETS SOCIAL SCIENCE REQUIREMENT																
	6299	AB 5	MTWTh	230-320 1230-120	PHY 334 ARC 025	BROWN												
		MEETS SOCIAL SCIENCE REQUIREMENT																
	6300	AC 5	MTWTh	230-320 130-220	PHY 334 ARC 025	BROWN												
		MEETS SOCIAL SCIENCE REQUIREMENT																
	6301	AD 5	MTWTh	230-320 230-320	PHY 334 GLD 436	BROWN												
		MEETS SOCIAL SCIENCE REQUIREMENT																
	PSYCH 347	PSYCH OF LANGUAGE I																
	6302	A 5	MWF	1030-1150	SG 323	DALE MCKEE,C												
		OFFERED JOINTLY WITH LING 347 A																
	PSYCH 350	HRSCH SEM IN PSYCH																
	> 6303	A 2	Th	230-420	CHL 036	TELLER												
		OFFERED JOINTLY WITH PSYCH 450 A EC GTH 233																
	PSYCH 354	INTRO COGNITIVE SCI																
	6304	A 5	MWF	900-1020	GTH 057	HUNT												
		PLUS ADDTL TIME * MEETS COLLEGE STUDIES PROGRAM REQ																
	PSYCH 355	COGNITIVE PSYCH																
	6305	AA 5	MTWTh	930-1020 830-920	BAG 154 GLD 436	LOFTUS												
		MEETS SOCIAL SCIENCE REQUIREMENT PREREQ: 1 INTRO PSYCH COURSE																

HOW TO READ COURSE LISTINGS: SEE BACK OF TIME SCHEDULE.

> = LIMITED ENROLLMENT IN THIS SECTION, AND STUDENTS MUST OBTAIN ENTRY CODES.

% = NEW COURSE (SEE FRONT OF TIME SCHEDULE) H = HONORS COURSE

UNIVERSITY OF WASHINGTON

COLLEGE OF ARTS & SCIENCES

AUTUMN QUARTER 1993

DEPT SLN SPEC CODE	COURSE SECTION	CRD	TITLE DAY COMMENTS	TIME	BLDG ROOM	INSTR	DEPT SLN SPEC CODE	COURSE SECTION	CRD	TITLE DAY COMMENTS	TIME	BLDG ROOM	INSTR	DEPT SLN SPEC CODE	COURSE SECTION	CRD	TITLE DAY COMMENTS	TIME	BLDG ROOM	INSTR	
PSYCHOLOGY (cont.)																					
> 6326	B	1-3	TO BE ARRANGED CREDIT/NO CREDIT ONLY EC GTH 119A				PSYCH 553	SMNR SOCIAL PSYCH			1130-1250	GA4 113	THOMPSON	PSYCH 599	READINGS IN PSYCH						
							> 6345	B	2	Th				> 6384	A	VAR	TO BE ARRANGED				
PSYCH 499	UNDERGRAD RESEARCH						PSYCH 559	SMCR-VISION RSCH			1130-1250	GLD 442	TELLER	PSYCH 600	INDEPNANT STDY/RSCH						
> 6327	A	1-3	TO BE ARRANGED				> 6346	A	1	Th				> 6386	A	1-9	TO BE ARRANGED				
> 6328	B	1-3	TO BE ARRANGED				PSYCH 560	SEMINAR						> 6367	B	1-9	TO BE ARRANGED				
							6347	A	1				BERNSTEIN								
PSYCH 500	STAT CMPUTATION LAB													PSYCH 700	MASTERS THESIS						
6329	A	2	TTh	130-220	GTH 057	MIYAMOTO	> 6348	B	1				MELTZOFF	6368	A	1-9	TO BE ARRANGED				
PSYCH 503	ADV SOCIAL PSYCH						> 6349	C	1	M	400-450	BNS 203	MCMAHON,R	> 6369	B	1-9	TO BE ARRANGED				
6330	A	4	TTh	1000-1120	GLD 435	BROWN															
PSYCH 504	BIOL DEVEL						6350	D	2				BUCK	PSYCH 800	DOCTORAL DISSERTATN						
6331	A	4	TTh	230-420	CHL 101	BERNSTEIN,U								> 6370	A	1-9	TO BE ARRANGED				
PSYCH 513	PROB/NOCPARAM STAT						6351	E	4	M	330-520	ARC 025	GREENWALD GONZALEZ	> 6371	B	1-9	TO BE ARRANGED				
6332	AA	4	MW	130-320	AND 008	MIYAMOTO															
							6352	F	1	F	230-350	GLD 442	SMITH								
PSYCH 538	SYSTS PSYCHOTHERAPY						> 6353	G	2				SMITH								
6336	A	3	MW	1030-1150	GLD 117	GEORGE	6354	H	2	W	200-350	GAI 120	BARRETT FAGAN								
PSYCH 540	SMNR CLINICAL PSYCH						PSYCH 570	CHLD CLIN PSYCH			930-1120	GLD 117	DUNCAN								
6337	A	2				JACOBSON	6355	A	4	TTh											
PSYCH 541	SMNR COGNITIVE PROC						PSYCH 587	CLIN METH INTERVIEW			1100-1250	GAI 120	FAGAN								
6339	A	2	T	330-450	GTH 057	LOFTUS	6356	A	2	M											
PSYCH 542	SMNR ANIMAL BEHAVR						PSYCH 591	ISSUES-CLIN PSYCH			830-1020	CHL 105	CAUCE								
6340	A	2	W	130-320	RN 502	BRENNOWITZ	6357	A	1	W											
PSYCH 543	SMNR DEVELOPMENTAL						PSYCH 592	CLINICAL PROSEMINAR			100-350	GLD 442	CAUCE								
6341	B	2	W	1230-150	GLD 442	LOCKARD	6358	A	1	M											
PSYCH 547	SMNR MOTIVATION						PSYCH 593	CLINC PRACTICUM			1100-1220	CHL 015	FAGAN,C								
6343	A	2				BOLLES	6359	A	1-6	W											
PSYCH 550	SMNR PSYCHOLINGSTCS						PSYCH 594	ADV PERSONALITY THRY			830-1120	SWS 230	LINDEMAN								
6344	A	2	M	330-520	GLD 117	OSTERHOUT	6360	A	5	T	830-1020	BNS 203									
							PSYCH 597	FIELD WORK-CLINICAL													
							6361	A	1-5												
							6362	B	1-5												
							PSYCH 598	ADV CLIN PRACTICUM													
							6363	A	4				DAWSON								

ROMANCE LANGUAGES & LITERATURE

FRENCH

PLACEMENT REQUIRED FOR 100 LEVEL FRENCH. THIS COURSE REQUIRES THAT STUDENTS BE PLACED EITHER BY EXAM OR BY COURSE PREREQUISITES. PERIOD 1 REGISTRATION OPEN TO STUDENTS IN 102 SPRING QTR. ATTENDANCE IN 100 AND 200 LEVEL COURSES REQUIRED TO MAINTAIN REGISTRATION/NO OVERLOADS FOR 100 AND 200 LEVEL COURSES.

FREN 101	ELEMENTARY					
3643	A	5	MTWTF	830-920	DEN	205
3644	B	5	MTWTF	930-1020	DEN	205
3645	C	5	MTWTF	930-1020	DEN	206
3646	D	5	MTWTF	1030-1120	DEN	205
3647	E	5	MTWTF	1030-1120	DEN	206
3648	F	5	MTWTF	1130-1220	DEN	205
3649	G	5	MTWTF	1130-1220	DEN	206
3650	H	5	MTWTF	1230-120	DEN	205
3651	I	5	MTWTF	1230-120	DEN	206
3652	J	5	MTWTF	130-220	DEN	206
3653	K	5	MTWTF	130-220	DEN	205
3654	L	5	MTWTF	130-220	DEN	310
3655	M	5	MTWTF	230-320	DEN	310
FREN 102	ELEMENTARY					
3657	A	5	MTWTF	830-920	DEN	217
3658	B	5	MTWTF	930-1020	DEN	217
3659	C	5	MTWTF	1030-1120	DEN	217
3660	D	5	MTWTF	1230-120	DEN	217
3661	E	5	MTWTF	130-220	DEN	217
3662	F	5	MTWTF	1130-1220	DEN	217
FREN 103	ELEMENTARY					
3663	A	5	MTWTF	830-920	DEN	206
MUST BE ENROLLED IN FREN 102 (PD.1)						
3664	B	5	MTWTF	830-920	DEN	310
3665	C	5	MTWTF	930-1020	DEN	310
MUST BE ENROLLED IN FREN 102 (PD.1)						
3666	D	5	MTWTF	1030-1120	DEN	310
MUST BE ENROLLED IN FREN 102 (PD.1)						
3667	E	5	MTWTF	1130-1220	DEN	310
MUST BE ENROLLED IN FREN 102 (PD.1)						
3668	F	5	MTWTF	1230-120	DEN	310
MUST BE ENROLLED IN FREN 102 (PD.1)						
FREN 121	FRENCH IMMERSION					
3669	A	5	MTWTF	830-920	SAV	343
FREN 201	INTERMEDIATE					
3670	A	5	MTWTF	930-1020	SAV	317
3671	B	5	MTWTF	1030-1120	SAV	317
3672	C	5	MTWTF	1130-1220	SAV	317
FREN 202	INTERMEDIATE					
3673	A	5	MTWTF	1230-120P	THO	211

HOW TO READ COURSE LISTINGS: SEE BACK OF TIME SCHEDULE. > = LIMITED ENROLLMENT IN THIS SECTION, AND STUDENTS MUST OBTAIN ENTRY CODES. % = NEW COURSE (SEE FRONT OF TIME SCHEDULE) H = HONORS COURSE

UNIVERSITY OF WASHINGTON

COLLEGE OF ARTS & SCIENCES

AUTUMM QUARTER 1993

DEPT COURSE TITLE SLN SECTION CRD DAY TIME BLDG ROOM INSTR SPEC CODE COMMENTS

DEPT COURSE TITLE SLN SECTION CRD DAY TIME BLDG ROOM INSTR SPEC CODE COMMENTS

DEPT COURSE TITLE SLN SECTION CRD DAY TIME BLDG ROOM INSTR SPEC CODE COMMENTS

FRENCH (cont.)

FREN 203 INTERMEDIATE 3674 A 5 MTWTF 1230-120 SAV 343 3675 B 5 MTWTF 1030-1120 SAV 343

FRENCH 301, 302, 303 MUST BE TAKEN IN SEQUENCE - NO SIMULTANEOUS ENROLLMENT IN THESE SECTIONS

FREN 301 ADVANCED FRENCH 3677 A 5 MTWTF 1230-120 THO 202 3678 B 5 MTWTF 130-220 LOW 102

FRENCH 301, 302, 303 MUST BE TAKEN IN SEQUENCE - NO SIMULTANEOUS ENROLLMENT IN THESE SECTIONS

FREN 303 ADVANCED FRENCH 3679 A 5 MTWTF 930-1020 SHS 125

FREN 305 FR LIT 1600-1789 3680 A 3 MWF 1030-1120 LOW 102 ELLRCH

FREN 306 FR LIT 1789-PRESENT 3681 A 3 TTh 1030-1150 LOW 102 SUGANO

FREN 327 ADV CONVERSATION 3682 A 2 TTh 930-1020 THO 215 3683 B 2 TTh 1030-1120 THO 118 3684 C 2 TTh 1130-1220 THO 217

FREN 330 SUPERVISED STUDY > 3685 A 2-6 TO BE ARRANGED EC PDL C252

FREN 435 TOPICS NON-FICTION 3687 A 5 MW 130-320 LOW 106 VANCE PLUS 1 HR *

FREN 445 WOMEN WRITERS 3688 A 5 TTh 130-320 SAV 146 SUGANO PLUS 1 HR *

FREN 499 SPEC TOPICS > 3690 A 1-5 TO BE ARRANGED EC PDL C252

FREN 510 FREN TEACH METHODS 7359 A 3 T 330-520 DEN 313 HERSCHENSOHN F 230-320 DEN 313 GRADS ONLY

FREN 590 SPEC SMNR & CONFER > 3691 A 1-10 TO BE ARRANGED EC PDL C252

FREN 591 LIT PROB-MID AGES 3692 A 5 TTh 330-520 THO 215 DELCOURT PLUS 1 HR *

FREN 600 INDEPENDNT STDY/RSCH > 3693 A 1-9 TO BE ARRANGED CREDIT/NO CREDIT ONLY EC PDL C252

ITALIAN

PLACEMENT REQUIRED FOR 100 LEVEL ITALIAN. THIS COURSE REQUIRES THAT STUDENTS BE PLACED EITHER BY EXAM OR BY COURSE PREREQUISITES. PERIOD I REGISTRATION OPEN TO STUDENTS IN 102 SPRING QTR. ATTENDANCE IN 100 AND 200 LEVEL COURSES REQUIRED TO MAINTAIN REGISTRATION. NO OVERLOADS FOR 100 AND 200 LEVEL COURSES.

ITAL 101 ELEMENTARY 4308 A 5 MTWTF 830-920 SAV 341 4309 B 5 MTWTF 930-1020 SAV 341 4310 C 5 MTWTF 1030-1120 SAV 341 4311 D 5 MTWTF 1130-1220 SAV 341 4312 E 5 MTWTF 1230-120 SAV 341 4313 F 5 MTWTF 130-220 SAV 341 4314 G 5 MTWTF 830-920 THO 331 4315 H 5 MTWTF 930-1020 PAR 212

ITAL 201 INTERMEDIATE 4317 A 5 MTWTF 930-1020 DEN 313 4318 B 5 MTWTF 1230-120 LOW 115

ITAL 301 ADV SYNTAX & COMP > 4319 A 3 MWF 930-1020 THO 217

ITAL 327 ADV CONVERSATION 4320 A 2 TTh 930-1020 THO 217

ITAL 390 SUPERVISED STUDY > 4321 A 2-6 TO BE ARRANGED EC PDL C252

ITAL 499 SPEC TOPICS > 4322 A 1-5 TO BE ARRANGED EC PDL C252

ITAL 590 SPEC SMNR & CONFER > 4323 A 1-10 TO BE ARRANGED EC PDL C252 4324 B 5 MTh 330-520 THO 118 HANAFI GRADS ONLY PLUS 1 HR * IN ITALIAN

ITAL 600 INDEPENDNT STDY/RSCH > 4325 A 1-9 TO BE ARRANGED CREDIT/NO CREDIT ONLY EC PDL C252

PORTUGUESE

PORT 101 ELEMENTARY 6174 A 5 MTWTF 1130-1220 SAV 146

PORT 201 INTERMEDIATE 6175 A 5 MTWTF 1030-1120 SMI 115

ROMANCE LANGUAGES & LITERATURE

ROMAN 600 INDEPENDNT STDY/RSCH > 6523 A 1-9 TO BE ARRANGED CREDIT/NO CREDIT ONLY EC PDL C252 MASTERS ESSAY

ROMAN 700 MASTERS THESIS > 6524 A 1-9 TO BE ARRANGED CREDIT/NO CREDIT ONLY EC PDL C252

ROMAN 800 DOCTORAL DISSERTATION > 6525 A 1-9 TO BE ARRANGED CREDIT/NO CREDIT ONLY EC PDL C252

ROMANCE LINGUISTICS

ROM 401 INTR ROM LINGUISTCS 6517 A 5 TTh 1130-120 LOW 217 ZAGONA PLUS ONE HR *

ROM 490 SENIOR ESSAY > 6518 A 2 TO BE ARRANGED EC PDL C252

ROM 518 LANGUAGE TEACH METH 6519 A 2 Th 330-520 DEN 312 BRANDL OFFERED JOINTLY WITH GERM 518 A FOREIGN LANG TEACHING METHODOLOGY

ROM 531 PROBS ROMANCE LING 6520 A 5 MW 130-320 SMI 113 KLAUSENBURGE OFFERED JOINTLY WITH LING 531 A GRADS ONLY PLUS ONE HR *

ROM 590 SPEC SMNR & CONFER > 6521 A 1-10 TO BE ARRANGED EC PDL C252

ROM 600 INDEPENDNT STDY/RSCH > 6522 A 1-9 TO BE ARRANGED CREDIT/NO CREDIT ONLY EC PDL C252

ROMANIAN

ROMN 401 ELEMENTARY ROMANIAN > 6515 A 5 MTWTF 130-220 SAV 245 OFFERED JOINTLY WITH ROMAN 401 A ADD CODE REQUIRED (PD.2) TO BE OFFERED ONLY IF INSTR AVAILABLE

ROMN 404 ADV ROMANIAN > 6516 A 5 MTWTF 1230-120 SAV 245 OFFERED JOINTLY WITH ROMN 404 A ADD CODE REQUIRED (PD.2) TO BE OFFERED ONLY IF INSTR AVAILABLE

SPANISH

PLACEMENT REQUIRED FOR 100 LEVEL SPANISH. THIS COURSE REQUIRES THAT STUDENTS BE PLACED EITHER BY EXAM OR BY COURSE PREREQUISITES. PERIOD I REGISTRATION OPEN TO STUDENTS IN 102 SPRING QTR. ATTENDANCE IN 100 AND 200 LEVEL COURSES REQUIRED TO MAINTAIN REGISTRATION. NO OVERLOADS FOR 100 AND 200 LEVEL COURSES.

SPAN 101 ELEMENTARY 6836 A 5 MTWTF 830-920 LOW 111 6837 B 5 MTWTF 830-920 LOW 116 > 6838 C 5 MTWTF 830-920 LOW 114

EOP STUDENTS ONLY EC PDL C252 6839 D 5 MTWTF 930-1020 LOW 111 6840 E 5 MTWTF 930-1020 LOW 114 6841 F 5 MTWTF 830-920 LOW 117 6842 G 5 MTWTF 830-920 LOW 112 6843 H 5 MTWTF 930-1020 LOW 116 6844 I 5 MTWTF 1230-120 LOW 111 6845 J 5 MTWTF 1030-1120 LOW 111 6846 K 5 MTWTF 1130-1220 LOW 111 6847 L 5 MTWTF 1130-1220 LOW 114 > 6848 M 5 MTWTF 1030-1120 LOW 114

EOP STUDENTS ONLY EC PDL C252 6849 N 5 MTWTF 130-220 LOW 111 6850 O 5 MTWTF 1230-120 LOW 114 6851 P 5 MTWTF 130-220 LOW 114 6852 Q 5 MTWTF 930-1020 LOW 117 6853 R 5 MTWTF 830-920 LOW 115 6854 S 5 MTWTF 230-320 LOW 111 6855 U 5 MTh 700-840P LOW 111 6857 V 5 MTWTF 230-320 LOW 114 6858 W 5 MTWTF 830-920 EEB 327

SPAN 102 ELEMENTARY 6859 A 5 MTWTF 1030-1120 LOW 116 6860 B 5 MTWTF 1130-1220 LOW 116 6861 C 5 MTWTF 1030-1120 LOW 117 6862 D 5 MTWTF 1130-1220 LOW 117 6863 E 5 MTWTF 130-220 LOW 116 6864 F 5 MTWTF 830-920 LOW 118 6865 G 5 MTWTF 1030-1120 LOW 112 6866 H 5 MTWTF 130-220 LOW 115

SPAN 103 ELEMENTARY 6867 A 5 MTWTF 1230-120 LOW 116 MUST BE ENROLLED IN SPAN 102 (PD.1) 6868 B 5 MTWTF 1130-1220 LOW 115 MUST BE ENROLLED IN SPAN 102 (PD.1) 6869 C 5 MTWTF 1230-120 LOW 117 6870 D 5 MTWTF 930-1020 LOW 112 MUST BE ENROLLED IN SPAN 102 (PD.1) 6871 E 5 MTWTF 1130-1220 LOW 112 6872 F 5 MTWTF 130-220 LOW 117 MUST BE ENROLLED IN SPAN 102 (PD.1) 6873 G 5 MTWTF 1230-120 LOW 112 MUST BE ENROLLED IN SPAN 102 (PD.1)

SPAN 104 INTEN SPAN GRAMMAR > 6874 A 5 MTWTF 1030-1120 THO 335 EC PDL C252

SPAN 121 SPANISH IMMERSION 6875 A 5 MTWTF 830-920 THO 335

SPAN 201 INTERMEDIATE 6876 A 5 MTWTF 830-920 THO 202 6877 B 5 MTWTF 930-1020 THO 135 6878 C 5 MTWTF 1130-1220 LOW 222

SPAN 202 INTERMEDIATE 6879 A 5 MTWTF 1230-120P BAG 260

SPAN 203 INTERMEDIATE 6880 A 5 MTWTF 1130-1220 THO 211 6881 B 5 MTWTF 830-920 THO 231

SPANISH 301, 302, 303 MUST BE TAKEN IN SEQUENCE - NO SIMULTANEOUS ENROLLMENT IN THESE SECTIONS

SPAN 301 GRAMMAR & LEXICON 6882 A 3 MWF 930-1020 SAV 209 MAJORS ONLY (PD.1)

HOW TO READ COURSE LISTINGS: SEE BACK OF TIME SCHEDULE. > = LIMITED ENROLLMENT IN THIS SECTION, AND STUDENTS MUST OBTAIN ENTRY CODES. % = NEW COURSE (SEE FRONT OF TIME SCHEDULE) H = HONORS COURSE

UNIVERSITY OF WASHINGTON

COLLEGE OF ARTS & SCIENCES

AUTUMM QUARTER 1993

DEPT SLN SPEC CODE	COURSE SECTION CRD	TITLE DAY COMMENTS	TIME	BLDG ROOM	INSTR
SPANISH (cont.)					
> 6883	B 3	MWF	1130-1220	SG 224	
MAJORS ONLY (P.D.1) SPAN SPEAKERS ONLY					
SPANISH 301, 302, 303 MUST BE TAKEN IN SEQUENCE - NO SIMULTANEOUS ENROLLMENT IN THESE SECTIONS					
SPAN 302	GRAMMAR & LEXICON				
6884	A 3	MTWTF	1030-1120	LOW 115	
MEETS WRITING COURSE REQUIREMENT MAJORS ONLY (P.D.1)					
6885	B 3	MWF	830-1020	LOW 217	
MEETS WRITING COURSE REQUIREMENT MAJORS ONLY (P.D.1)					
SPANISH 301, 302, 303 MUST BE TAKEN IN SEQUENCE - NO SIMULTANEOUS ENROLLMENT IN THESE SECTIONS					
SPAN 303	STYLISTICS & COMP				
6886	A 4	MTWTF	1030-1120	LOW 115	STEELE
MEETS WRITING COURSE REQUIREMENT MAJORS ONLY (P.D.1)					
SPAN 307	INTRO LAT AMER LIT				
6887	A 3	MWF	1230-120	SAV 127	PENVA
MEETS WRITING COURSE REQUIREMENT					
SPAN 321	INTRO LITRARY STDS				
6888	A 3	MWF	1130-1220	CLK 220	
SPAN 322	HISPANIC CLTR STDS				
6889	A 3	MWF	1230-120	SAV 146	GEIST
SPAN 390	SUPERVISED STUDY				
> 6890	A 2-6	TO BE ARRANGED			
EC PDL C252					
SPAN 403	EVOLUTION SPAN LANG				
6891	A 5	MW	1130-120	THO 334	ZAGONA
PLUS 1 HR *					
SPAN 453	CERVANTES & TIMES				
6892	A 5	TTh	130-320	LOW 220	SHIPLEY
PLUS 1 HR *					
SPAN 464	CHICANA CULTURE				
6893	A 5	MW	130-320	SAV 249	YARBRO-BEAR
OFFERED JOINTLY WITH WOMEN 464 A MEETS LANG & LITERATURE REQUIREMENT PLUS 1 HR *					
SPAN 483	L AM LIT-ORGS/INDEP				
6894	A 5	TTh	1130-120	LOW 220	OTHARA
PLUS 1 HR *					
SPAN 490	HONORS SEMINAR				
> 6895	A 2-5	TO BE ARRANGED			
H EC PDL C252					
SPAN 499	SPEC TOPICS				
> 6896	A 1-5	TO BE ARRANGED			
EC PDL C252					
SPAN 510	SPAN TEACH METHODS				
6897	A 3	Th	330-520	LOW 118	STROZER
F CREDIT/NO CREDIT ONLY GRADS ONLY PLUS 1 HR *					
SPAN 590	SPEC SMNR & CONFER				
> 6898	A 1-10	TO BE ARRANGED			
EC PDL C252					
SPAN 591	LIT PROB-MID AGES				
6899	A 5	TTh	330-520	LOW 219	PETERSEN,S
GRADS ONLY PLUS 1 HR *					
SPAN 596	LIT PROB-20TH CENT				
6900	A 5	MW	330-520	THO 331	GEIST
GRADS ONLY PLUS 1 HR *					
SPAN 600	INDEPENDNT STDY/RSCH				
> 6901	A 1-9	TO BE ARRANGED			
CREDIT/NO CREDIT ONLY EC PDL C252					

DEPT SLN SPEC CODE	COURSE SECTION CRD	TITLE DAY COMMENTS	TIME	BLDG ROOM	INSTR
SCANDINAVIAN LANGUAGES & LITERATURE					
DANISH					
DAN 101	ELEMENTARY DANISH				
2559	A 5	MTWTF	930-1020	THO 234	
DAN 300	STDY DAN LANG & LIT				
2560	A 5	MTWTF	1030-1120	LOW 220	STECHER HANS
DAN 490	SUPERVISED READING				
> 2561	A VAR	TO BE ARRANGED			STECHER HANS
EC RAI 318					
FINNISH					
FINN 101	FINNISH				
3585	A 5	MTWTF	1230-120	THO 331	
NORWEGIAN					
NORW 101	ELEM NORWEGIAN				
5408	A 5	MTWTF	930-1020	LOW 118	
5409	B 5	MTWTF	1030-1120	THO 331	
NORW 201	SECOND-YEAR NORW				
5410	A 5	MTWTF	930-1020	LOW 222	
NORW 303	ADV NOR CONV & COMP				
5411	A 2	TTh	930-1020	LOW 219	SEHMSDORF
NORW 320	NORW NOV SINCE 1945				
5412	A 3	MW	900-1020	THO 215	SEHMSDORF
NORW 490	SUPERVISED READING				
> 5413	A VAR	TO BE ARRANGED			SJAVIK SEHMSDORF
EC RAI 318					
SCANDINAVIAN					
SCAND 100	INTRO SCAND CULTURE				
6557	A 2	TTh	1230-120	SMI 211	
MEETS HIST/PHIL/CIV REQUIREMENT					
SCAND 200	CONTEMP SCAND SOCIETY				
6558	A 2	TTh	1130-1220	KNE 220	INGEBRITSEN
MEETS HIST/PHIL/CIV REQUIREMENT					
SCAND 230	INTRO TO FOLKLORE				
6559	A 5	MWF	1030-1150	THO 134	
OFFERED JOINTLY WITH C LIT 230 A MEETS LANG & LITERATURE REQUIREMENT					
SCAND 281	STROEDBERG PLAYS				
7382	A 2	TTh	130-220	GWN 201	GAVEL-ADAMS
SCAND 325	SCAND PUBLIC POLICY				
7372	A 5	MWF	930-1050	CHL 015	INGEBRITSEN
OFFERED JOINTLY WITH POL S 447 C					
SCAND 326	SCAND IN WORLD AFRS				
6560	A 5	MWF	1130-1250	SAV 335	INGEBRITSEN
OFFERED JOINTLY WITH POL S 326 A					
SCAND 370	THE VIKINGS				
6562	A 5	MTWTF	1130-1220	PAR 108	LEIREN
OFFERED JOINTLY WITH HSTEU 370 A MEETS HIST/PHIL/CIV REQUIREMENT					
SCAND 380	SCAND HIST TO 1648				
6563	A 3	MWF	930-1020	MEB 134	LEIREN
OFFERED JOINTLY WITH HSTEU 380 A					
SCAND 430	READINGS FOLKLORE				
6564	A 3	W	130-320	RAI 314	SEHMSDORF
OFFERED JOINTLY WITH C LIT 430 A PREREQ: 230 OR C LIT 230					
SCAND 490	SPECIAL TOPICS				
6566	A 3	TTh	130-250	LOW 118	STECHER-HAN

DEPT SLN SPEC CODE	COURSE SECTION CRD	TITLE DAY COMMENTS	TIME	BLDG ROOM	INSTR
SCAND 498	SENIOR ESSAY				
> 6567	A 5	TO BE ARRANGED			
MEETS WRITING COURSE REQUIREMENT EC RAI 318					
SCAND 499	INDEP STUDY/RSRCH				
> 6568	A 1-5	TO BE ARRANGED			
EC RAI 318					
SCAND 503	SCAN LIT METHOD				
6569	A 3	W	330-520	RAI 314	SJAVIK
SCAND 508	19TH C SCAND NOVEL				
6570	A 5	Th	330-520	RAI 314	WARBE
SCAND 518	LANGUAGE TEACH METH				
6571	A 2	Th	330-520	DEN 312	BRANDL
OFFERED JOINTLY WITH ASAN 518 A FOREIGN LANG TEACHING METHODOLOGY					
SCAND 595	TA WORKSHOP				
6572	A 1	M	230-320	RAI 314	STECHER HANS
CREDIT/NO CREDIT ONLY					
SCAND 600	INDEPENDNT STDY/RSCH				
> 6573	A 1-9	TO BE ARRANGED			
CREDIT/NO CREDIT ONLY EC RAI 318					
SCAND 700	MASTERS THESIS				
> 6574	A 1-9	TO BE ARRANGED			
CREDIT/NO CREDIT ONLY EC RAI 318					
SCAND 800	DOCTORAL DISSERTATN				
> 6575	A 1-9	TO BE ARRANGED			
CREDIT/NO CREDIT ONLY EC RAI 318					

SWEDISH

DEPT SLN SPEC CODE	COURSE SECTION CRD	TITLE DAY COMMENTS	TIME	BLDG ROOM	INSTR
SWED 101	ELEMENTARY SWEDISH				
7072	A 5	MTWTF	930-1020	LOW 220	
7073	B 5	MTWTF	1030-1120	LOW 218	
SWED 201	SECOND-YEAR SWEDISH				
7074	A 5	MTWTF	930-1020	THO 118	
SWED 300	SWED WOMEN WRITERS				
7075	A 3	MWF	1130-1220	ART 006	GAVEL-ADAMS
SWED 303	ADV SW CONV & COMP				
7076	A 2	TTh	1130-1220	SMI 109	GAVEL-ADAMS
SWED 490	SUPERVISED READING				
> 7077	A VAR	TO BE ARRANGED			WARBE GAVEL-ADAMS
EC RAI 318					

SLAVIC LANGUAGES AND LITERATURE**BULGARIAN**

DEPT SLN SPEC CODE	COURSE SECTION CRD	TITLE DAY COMMENTS	TIME	BLDG ROOM	INSTR
BULGR 401	ELEM BULGARIAN				
1897	A 5	MTWTF	130-220	THO 119	
TO BE OFFERED ONLY IF INSTR AVAILABLE					

CZECH

DEPT SLN SPEC CODE	COURSE SECTION CRD	TITLE DAY COMMENTS	TIME	BLDG ROOM	INSTR
CZECH 401	ELEMENTARY CZECH				
2541	A 5	MTWTF	130-220	THO 234	
TO BE OFFERED ONLY IF INSTR AVAILABLE					
CZECH 404	ADVANCED CZECH				
2542	A 5	MTWTF	1230-120	THO 217	
TO BE OFFERED ONLY IF INSTR AVAILABLE					

HOW TO READ COURSE LISTINGS: SEE BACK OF TIME SCHEDULE.

> = LIMITED ENROLLMENT IN THIS SECTION, AND STUDENTS MUST OBTAIN ENTRY CODES.

% = NEW COURSE (SEE FRONT OF TIME SCHEDULE) H = HONORS COURSE

UNIVERSITY OF WASHINGTON

COLLEGE OF ARTS & SCIENCES

AUTUMN QUARTER 1993

DEPT COURSE TITLE
SLN SECTION CRD DAY TIME BLDG ROOM INSTR
SPEC CODE COMMENTS

DEPT COURSE TITLE
SLN SECTION CRD DAY TIME BLDG ROOM INSTR
SPEC CODE COMMENTS

DEPT COURSE TITLE
SLN SECTION CRD DAY TIME BLDG ROOM INSTR
SPEC CODE COMMENTS

POLISH

POLSH 401 ELEMENTARY POLISH
> 6173 A 5 MTWTF 130-220 THO 335
ADD CODE REQUIRED (PD.2)

ROMANIAN

ROMN 401 ELEMENTARY ROMANIAN
> 6526 A 5 MTWTF 130-220 SAV 245
OFFERED JOINTLY WITH ROM 401 A
ADD CODE REQUIRED (PD.2)
TO BE OFFERED ONLY IF INSTR
AVAILABLE

ROMN 404 ADV ROMANIAN
> 6527 A 5 MTWTF 1230-120 SAV 245
OFFERED JOINTLY WITH ROM 404 A
ADD CODE REQUIRED (PD.2)
TO BE OFFERED ONLY IF INSTR
AVAILABLE

RUSSIAN

RUSS 101 FIRST-YEAR RUSSIAN
6528 A 5 MTWTF 830-920 THO 235
ADD CODE REQUIRED (PD.3)
6529 B 5 MTWTF 830-920 CMU 230
ADD CODE REQUIRED (PD.3)
6530 C 5 MTWTF 930-1020 CMU 8004
ADD CODE REQUIRED (PD.3)
> 6531 D 5 MTWTF 930-1020 CMU 232
6532 E 5 MTWTF 1030-1120 CMU 232
ADD CODE REQUIRED (PD.3)
6533 F 5 MTWTF 1030-1120 SIG 224
ADD CODE REQUIRED (PD.3)
6534 G 5 MTWTF 1130-1220 CMU 232
6535 H 5 MTWTF 1230-120 SAV 317
ADD CODE REQUIRED (PD.3)

RUSS 201 SECOND-YEAR RUSS
6537 AA 5 MTh 930-1020 SMI 309 HOLDSWORTH
TWf 930-1020 SMI 309
6538 AB 5 MTh 930-1020 SMI 309 HOLDSWORTH
TWf 930-1020 SMI 113
ADD CODE REQUIRED (PD.3)
6539 BA 5 MTh 1030-1120 SMI 309 HOLDSWORTH
TWf 1030-1120 SMI 309
ADD CODE REQUIRED (PD.3)
6540 BB 5 MTh 1030-1120 SMI 309
TWf 1030-1120 SMI 318
ADD CODE REQUIRED (PD.3)

RUSS 301 INTERMED RUSSIAN
6542 A 5 MTWTF 1130-1220 CMU 8004
6543 B 5 MTWTF 1230-120 THO 234

RUSS 304 READ/TRANS RUSS-ENG
6544 A 1 T 1230-120 THO 231 WEST J
CREDIT/NO CREDIT ONLY

RUSS 321 LIT CULT TO 1700
6545 A 5 MTWTF 1030-1120 THO 235 HANEY J
MEETS LANG & LITERATURE REQUIREMENT
MEETS WRITING COURSE REQUIREMENT

RUSS 351 INTERMED RUSS PHON
6546 A 3 MWF 830-920 THO 217 AUGEROT

RUSS 401 ADVANCED RUSS
6547 AA 5 TWTF 830-920 SMI 109
M 830-920 SMI 109
6548 BA 5 TWTF 930-1020 SMI 111
M 930-1020 SMI 111

RUSS 427 TOLSTOY
6549 A 5 MTWTF 1230-120 GWN 201 KOROCK
MEETS LANG & LITERATURE REQUIREMENT
ADD CODE REQUIRED (PD.3)
NO FRESHMEN, SOPHOMORS (PD.1&2)
EC II SEE PROF KOROCK

RUSS 451 STRUCTURE OF RUSS
6551 A 5 MTWTF 1230-120P SMI 109 AUGEROT

RUSS 499 DIRECTED STUDY/RSCH
> 6552 A 1-5 TO BE ARRANGED
FRESHMEN, SOPHOMORS, JUNIORS, SENIORS
ONLY
EC SMI M253B

RUSS 501 GRAD RUSSIAN LANG
6553 A 2 Th 1130-1220 THO 215
SLAV, SIRE MAJORS ONLY

RUSS 522 RUSS LIT 1800-1840
6554 A 5 Th 230-420 THO 334 WEST

RUSS 551 ADV RUSS MORPHOPHON
6555 A 3 Wf 230-350 THO 202

RUSS 600 INDEPENDNT STDY/RSCH
> 6556 A 1-9 TO BE ARRANGED
GRADS ONLY
EC SMI M253

SERBO-CROATIAN

SER C 401 ELEM SERBO-CROATIAN
6576 A 5 MTWTF 130-220 THO 331 CRNKOVIC
TO BE ADDED ONLY IF INSTR
AVAILABLE

SLAVIC

SLAV 498 SERB HONORS THESIS
> 6639 A 3-9 TO BE ARRANGED
CREDIT/NO CREDIT ONLY
EC SMI M253

SLAV 499 DIRECTED STUDY/RSCH
> 6640 A 1-5 TO BE ARRANGED
FRESHMEN, SOPHOMORS, JUNIORS, SENIORS
ONLY
EC SMI M253

SLAV 518 LANGUAGE TEACH METH
6641 A 2 Th 330-520 DEN 312 BRANDL
OFFERED JOINTLY WITH GERM 518 A
FOREIGN LANG TEACHING METHODOLOGY

SLAV 560 HST SUR COMMON SLAV
6642 A 5 Th 230-420 THO 231

SLAVIC LANGUAGES AND LITERATURE

SLAVC 600 INDEPENDNT STDY/RSCH
> 6643 A 1-9 TO BE ARRANGED
GRADS ONLY
EC SMI M253

SLAVC 800 DOCTORAL DISSERTATN
> 6644 A 1-9 TO BE ARRANGED
GRADS ONLY
EC SMI M253

SOCIETY AND JUSTICE

SO JU 310 RESEARCH IN SO/JU
> 6662 A 1-5 TO BE ARRANGED
ADD CODE REQUIRED (PD.1&2)
MAJORS ONLY
EC SMI 203

SO JU 401 FIELD EXPERIENCE
6663 A 5 Th 930-1020 PAR 110 PENDLETON
SENIORS ONLY
MAJORS ONLY
6664 B 5 Th 1030-1120 PAR 110 PENDLETON
SENIORS ONLY
MAJORS ONLY

SO JU 405 GRG WHITE COL CRIME
6665 A 3 W 630-820P SMI 309 WALSH
SENIORS ONLY (PD.1)
MAJORS ONLY

SO JU 470 CRIM JUSTICE RSCH
> 6666 A 5 Th 300-520 RAJ 116 GORDON
JUNIORS, SENIORS ONLY
MAJORS ONLY

SO JU 473 CORRECTIONS
> 6667 A 5 Th 1230-250 SAV 211 VON CLEVE
OFFERED JOINTLY WITH SOC 473 A
ADD CODE REQUIRED (PD.2&3)
MAJORS ONLY (PD.1)

SO JU 499 READINGS IN SO/JU
> 6668 A 1-5 TO BE ARRANGED
ADD CODE REQUIRED (PD.1&2)
MAJORS ONLY
EC SMI 203

SOCIOLOGY

NO OVERLOADS. SOCIOLOGY MAJORS WHO NEED CLASSES
TO GRADUATE, MAKE ADVISING APPOINTMENT.

SOC 105 SOC BLACK AMERICANS
6669 AA 5 MTWTh 930-1020 PAR 108 BLACKA
T 830-920 MUS 213
OFFERED JOINTLY WITH AFAM 105 AA
FRESHMEN ONLY (PD.2)

6670 AB 5 MTWTh 930-1020 PAR 108 BLACKA
W 830-920 SAV 316
OFFERED JOINTLY WITH AFAM 105 AB
FRESHMEN ONLY (PD.2)

6671 AC 5 MTWTh 930-1020 PAR 108 BLACKA
T 1230-120 SAV 142
OFFERED JOINTLY WITH AFAM 105 AC
FRESHMEN ONLY (PD.2)

6672 AD 5 MTWTh 930-1020 PAR 108 BLACKA
W 1230-120 SAV 216
OFFERED JOINTLY WITH AFAM 105 AD
FRESHMEN ONLY (PD.2)

SOC 110 SURVEY SOCIOLOGY
6673 AA 5 MTWTh 1230-120 KNE 210
T 830-920 RAI 109
MEETS SOCIAL SCIENCE REQUIREMENT
FRESHMEN ONLY (PD.2)

6674 AB 5 MTWTh 1230-120 KNE 210
T 930-1020 BLM 308
MEETS SOCIAL SCIENCE REQUIREMENT
FRESHMEN ONLY (PD.2)

6675 AC 5 MTWTh 1230-120 KNE 210
T 830-920 CMU 228
MEETS SOCIAL SCIENCE REQUIREMENT
FRESHMEN ONLY (PD.2)

6676 AD 5 MTWTh 1230-120 KNE 210
T 930-1020 PAR 110
MEETS SOCIAL SCIENCE REQUIREMENT
FRESHMEN ONLY (PD.2)

> 6677 AE 5 MTWTh 1230-120 KNE 210
Th 830-920 RAI 109
MEETS SOCIAL SCIENCE REQUIREMENT
DROP CODE REQUIRED (PD.2)
FRESHMEN ONLY (PD.2)

> 6678 AF 5 MTWTh 1230-120 KNE 210
Th 930-1020 ARC 133
MEETS SOCIAL SCIENCE REQUIREMENT
DROP CODE REQUIRED (PD.2)
FRESHMEN ONLY (PD.2)

6679 AG 5 MTWTh 1230-120 KNE 210
Th 830-920 CMU 228
MEETS SOCIAL SCIENCE REQUIREMENT
FRESHMEN ONLY (PD.2)

6680 AH 5 MTWTh 1230-120 KNE 210
Th 930-1020 AND 223
MEETS SOCIAL SCIENCE REQUIREMENT
FRESHMEN ONLY (PD.2)

6681 AI 5 MTWTh 1230-120 KNE 210
T 1130-1220 SAV 316
MEETS SOCIAL SCIENCE REQUIREMENT
FRESHMEN ONLY (PD.2)

6682 AJ 5 MTWTh 1230-120 KNE 210
Th 1130-1220 SAV 316
MEETS SOCIAL SCIENCE REQUIREMENT
FRESHMEN ONLY (PD.2)

6683 D 5 MTWTF 830-920 SMI 313
MEETS SOCIAL SCIENCE REQUIREMENT
MEETS WRITING COURSE REQUIREMENT
FRESHMEN ONLY (PD.2)

6684 E 5 MTWTF 830-920 CHL 021
MEETS SOCIAL SCIENCE REQUIREMENT
MEETS WRITING COURSE REQUIREMENT
U 5 MWF 700-920P SAV 216
MEETS SOCIAL SCIENCE REQUIREMENT
MEETS WRITING COURSE REQUIREMENT
FRESHMEN ONLY (PD.2)

SOC 240 INTR SOC PSYCH BEHV
6685 AA 5 MWF 1230-120 AND 223 SCHMITT
MWF 930-1020
MEETS SOCIAL SCIENCE REQUIREMENT
ADD CODE REQUIRED (PD.3)
FRESHMEN, SOPHOMORS ONLY (PD.1)
FRESHMEN ONLY (PD.2)

6687 AB 5 MWF 1230-120 AND 223 SCHMITT
TTh 930-1020
MEETS SOCIAL SCIENCE REQUIREMENT
ADD CODE REQUIRED (PD.3)
FRESHMEN, SOPHOMORS ONLY (PD.1)
FRESHMEN ONLY (PD.2)
QZ MEETS IN SAV 125

6688 AC 5 MWF 1230-120 AND 223 SCHMITT
MWF 1030-1120
MEETS SOCIAL SCIENCE REQUIREMENT
ADD CODE REQUIRED (PD.3)
FRESHMEN, SOPHOMORS ONLY (PD.1)
FRESHMEN ONLY (PD.2)
QZ MEETS IN SAV 125

HOW TO READ COURSE LISTINGS: SEE BACK OF TIME SCHEDULE. > = LIMITED ENROLLMENT IN THIS SECTION, AND STUDENTS MUST OBTAIN ENTRY CODES. % = NEW COURSE (SEE FRONT OF TIME SCHEDULE) H = HONORS COURSE

UNIVERSITY OF WASHINGTON

COLLEGE OF ARTS & SCIENCES

AUTUMM QUARTER 1993

DEPT SLN SPEC CODE	COURSE SECTION CRD	TITLE DAY COMMENTS	TIME	BLDG ROOM	INSTR	DEPT SLN SPEC CODE	COURSE SECTION CRD	TITLE DAY COMMENTS	TIME	BLDG ROOM	INSTR	DEPT SLN SPEC CODE	COURSE SECTION CRD	TITLE DAY COMMENTS	TIME	BLDG ROOM	INSTR				
SOCIOLOGY (cont.)						6707	AV 5	MWF TTh	1030-1120 830-920	KNE 130 MLR 316	BRIDGES	> 6734	B 5	MTWTFW	1130-1220	SAV 249					
6689	AD 5	MWF TTTh	1230-120 1030-1120	AND 223	SCHWITT																
MEETS SOCIAL SCIENCE REQUIREMENT ADD CODE REQUIRED (PD.2) FRESHMEN ONLY (PD.1) FRESHMEN ONLY (PD.2) QZ MEETS IN SAV 125						6708	AW 5	MWF TTh	1030-1120 1030-1120	KNE 130 ARC 133	BRIDGES	SOC 401	SPECIAL TOPICS								
MEETS SOCIAL SCIENCE REQUIREMENT DROP CODE REQUIRED (PD.2) FRESHMEN ONLY (PD.2) OPT LNK WRIT COURSE: SEE ENGL 198						> 6709	AX 5	MWF TTh	1030-1120 830-920	KNE 130 JHN 111	BRIDGES	6735	B 5	WF	1230-250	SAV 131	WESSJ				
6690	AE 5	MWF TTh F	1230-120 1230-120 930-1020	AND 223	SCHWITT																
MEETS SOCIAL SCIENCE REQUIREMENT ADD CODE REQUIRED (PD.3) FRESHMEN ONLY (PD.1) FRESHMEN ONLY (PD.2) QZ SECTIONS MEET SAV 125						6710	AY 5	MWF TTh	1030-1120 830-920	KNE 130 PAR 106	BRIDGES	6736	C 5	MTTh	230-350	SAI 309	KSERLE				
SOC 241 SOCIAL INTERACTION												6737	D 5	TTh	130-350	SAV 142	SCHWITT				
6692	AA 5	MWF MWF	1230-120 1130-1220		SAV 249							SOC 426	MTHD QUANT TECH SOC								
MEETS SOCIAL SCIENCE REQUIREMENT ADD CODE REQUIRED (PD.3) QZ MEETS IN SAV 125						6711	AZ 5	MWF TTh	1030-1120 1130-1220	KNE 130 JHN 111	BRIDGES	6738	A 3	MW	800-920	PAR 213	MCCANNJ				
6693	AB 5	MWF MTTh	1230-120 1130-1220		SAV 249																
MEETS SOCIAL SCIENCE REQUIREMENT ADD CODE REQUIRED (PD.3) QZ MEETS IN SAV 125						6712	AI 5	MWF TTh	1030-1120 1230-120	KNE 130 DEN 312	BRIDGES	SOC 428	PRIN OF STUDY DESIGN								
SOC 271 INTRO DEVIANCE						6713	A2 5	MWF TTh	1030-1120 1230-120	KNE 130 DEN 313	BRIDGES	6739	A 3	TTh	130-250	SAV 317	COSTNERH				
> 6694	AE 5	MWF TTh	1030-1120 830-920	KNE 130 MLR 302A	BRIDGES							SOC 447	SOCIAL MOVEMENTS								
MEETS SOCIAL SCIENCE REQUIREMENT DROP CODE REQUIRED (PD.2) OPT LNK WRIT COURSE: SEE ENGL 198 FRESHMEN INTEREST GRP STDNIS ONLY						SOC 328	METH SOCIAL RESRCH					6740	A 5	MTWTFW	830-920	CHL 036					
> 6695	AH 5	MWF TTh	1030-1120 930-1020	KNE 130 SAI 107	BRIDGES	6715	A 5	MTWTFW	1030-1120	SAV 315	COSTNERH	SOC 465	COMPLEX ORGANIZATNS								
MEETS SOCIAL SCIENCE REQUIREMENT DROP CODE REQUIRED (PD.2) FRESHMEN ONLY (PD.2) OPT LNK WRIT COURSE: SEE ENGL 198 FRESHMAN INTEREST GRP STDNIS ONLY						6716	A 5	MTWTFW	930-1020	SG 229	TANJ	6742	A 5	TTh	1230-250	SAV 335	CREIGHTONLA				
6696	AJ 5	MWF WF	1030-1120 930-1020	KNE 130 SAI 407	BRIDGES	SOC 331	POPULATN & SOCIETY					SOC 472	JUVENILE DELINQUENCY								
MEETS SOCIAL SCIENCE REQUIREMENT FRESHMEN ONLY (PD.2) OPT LNK WRIT COURSE: SEE ENGL 198						> 6717	A 2-4	TO BE ARRANGED				SOC 473	CORRECTIONS								
6697	AK 5	MWF WF	1030-1120 930-1020	KNE 130 MLR 316	BRIDGES	SOC 341	TUTORING SOCIOLOGY					6744	A 5	TTh	1230-250	SAV 211	VON CLEY				
MEETS SOCIAL SCIENCE REQUIREMENT FRESHMEN ONLY (PD.2) OPT LNK WRIT COURSE: SEE ENGL 198						SOC 344	COGNITIVE SOC PSYCH					SOC 499	UNDERGRAD RESEARCH								
6698	AL 5	MWF WF	1030-1120 930-1020	KNE 130 ART 004	BRIDGES	> 6718	A 2-4	TO BE ARRANGED				> 6746	A 2-5	TO BE ARRANGED							
MEETS SOCIAL SCIENCE REQUIREMENT FRESHMEN ONLY (PD.2) OPT LNK WRIT COURSE: SEE ENGL 198						6719	AA 5	MWF TTh	930-1020 130-320	SAV 142 SAV 125	HOWARDJ	6747	B 2	MW	930-1020	ARC 102					
MEETS SOCIAL SCIENCE REQUIREMENT FRESHMEN ONLY (PD.2) OPT LNK WRIT COURSE: SEE ENGL 198						SOC 346	GROUP PROCESSES					SOC 501	PROSEMINAR								
6699	AN 5	MWF WF	1030-1120 830-920	KNE 130 SAV 313	BRIDGES	6720	A 5	MTWTFW	1230-120	SAV 316		6748	A 2	M	130-320	SAV 209	SCHWARTZP				
MEETS SOCIAL SCIENCE REQUIREMENT FRESHMEN ONLY (PD.2) OPT LNK WRIT COURSE: SEE ENGL 198						SOC 352	THE FAMILY					SOC 503	WRITING SOCIOLOGY								
6700	AO 5	MWF WF	1030-1120 830-920	KNE 130 SAV 245	BRIDGES	> 6722	B 5	MTWTFW	830-920	SAI 304		6749	A 3	M	130-320	SAV 146	BURSTENP				
MEETS SOCIAL SCIENCE REQUIREMENT FRESHMEN ONLY (PD.2) OPT LNK WRIT COURSE: SEE ENGL 198						6721	A 5	MTWTFW	830-920	SAI 304		SOC 514	THEOR IN SOC PSYCH								
6701	AP 5	MWF WF	1030-1120 830-920	KNE 130 SAV 209	BRIDGES	6722	B 5	MTWTFW	830-920	SAI 304		6750	A 3	T	330-520	SAV 153	HOWARDJ				
MEETS SOCIAL SCIENCE REQUIREMENT FRESHMEN ONLY (PD.2) OPT LNK WRIT COURSE: SEE ENGL 198						SOC 362	AMER RACE/ETHN RELS					SOC 516	ORGANIZATIONS								
6702	AQ 5	MWF TTh	1030-1120 830-920	KNE 130 CAUJ B006	BRIDGES	6724	A 5	MTWTFW	1130-1220	SAV 239	BLACK	6751	A 3	Th	330-520	SAV 131	CREIGHTONLA				
MEETS SOCIAL SCIENCE REQUIREMENT FRESHMEN ONLY (PD.2) OPT LNK WRIT COURSE: SEE ENGL 198						6725	AA 5	MTWTh	1130-1220	SAV 239	BLACKA	SOC 555	MACROSOCLYG METHODS								
6703	AR 5	MWF TTh	1030-1120 830-920	KNE 130 DEN 315	BRIDGES	6726	AB 5	MTWTh	1130-1220	SAV 239	BLACKA	6753	A 3	T	330-520	SAV M250	REITMANS				
MEETS SOCIAL SCIENCE REQUIREMENT FRESHMEN ONLY (PD.2) OPT LNK WRIT COURSE: SEE ENGL 198						6727	AC 5	MTWTh	1130-1220	SAV 239	BLACKA	SOC 562	SMNR COMP RACE RLTH								
6704	AS 5	MWF TTh	1030-1120 830-920	KNE 130 CAUJ 226	BRIDGES	6728	AD 5	MTWTh	1130-1220	SAV 239	BLACKA	6754	A 3	Th	130-320	SAI 109	VAN DEN BERG				
MEETS SOCIAL SCIENCE REQUIREMENT FRESHMEN ONLY (PD.2) OPT LNK WRIT COURSE: SEE ENGL 198						6729	AE 5	MTWTh	1130-1220	SAV 239	BLACKA	SOC 581	SP TPCS THRY & HST								
6705	AT 5	MWF TTh	1030-1120 1130-1220	KNE 130 RAI 109	BRIDGES	6730	AF 5	MTWTh	1130-1220	SAV 239	BLACKA	6755	A 3	W	130-320	RAI 116	KSERLE				
MEETS SOCIAL SCIENCE REQUIREMENT FRESHMEN ONLY (PD.2) OPT LNK WRIT COURSE: SEE ENGL 198						6731	AG 5	MTWTh	1130-1220	SAV 239	BLACKA	SOC 585	SP TOPICS MAR & FAM								
> 6706	AU 5	MWF TTh	1030-1120 1030-1120	KNE 130 EEB 316	BRIDGES	6732	AH 5	MTWTh	1130-1220	SAV 239	BLACKA	6756	A 3	M	330-520	SAV 153	SCHWARTZ				
MEETS SOCIAL SCIENCE REQUIREMENT DROP CODE REQUIRED (PD.2) FRESHMEN ONLY (PD.2) OPT LNK WRIT COURSE: SEE ENGL 198 FRESHMAN INTEREST GRP STDNIS ONLY						SOC 364	WOMEN IN SOC STRUC					SOC 600	INDEPNNT STDY/RSCH								
						6733	A 5	MTWTFW	1130-1220	SAV 249		> 6757	A 1-9	TO BE ARRANGED							
						OFFERED JOINTLY WITH WOMEN 364 A MEETS SOCIAL SCIENCE REQUIREMENT MAJORS ONLY (PD.1)						CREDIT/NO CREDIT ONLY									

HOW TO READ COURSE LISTINGS: SEE BACK OF TIME SCHEDULE.

> = LIMITED ENROLLMENT IN THIS SECTION, AND STUDENTS MUST OBTAIN ENTRY CODES.

% = NEW COURSE (SEE FRONT OF TIME SCHEDULE) H = HONORS COURSE

UNIVERSITY OF WASHINGTON

COLLEGE OF ARTS & SCIENCES

AUTUMN QUARTER 1993

DEPT SLN SPEC CODE	COURSE SECTION	TITLE CRD DAY COMMENTS	TIME	BLDG ROOM	INSTR	DEPT SLN SPEC CODE	COURSE SECTION	TITLE CRD DAY COMMENTS	TIME	BLDG ROOM	INSTR	DEPT SLN SPEC CODE	COURSE SECTION	TITLE CRD DAY COMMENTS	TIME	BLDG ROOM	INSTR
SOCIOLOGY (cont.)						<p>SPHSC 332 CLINICAL & ASSESS 6972 A 4 TTh 1230-220 SWS 038 STONE MEETS WRITING COURSE REQUIREMENT</p> <p>SPHSC 391 PRACTCM IN AUDIOLGY >6973 AA 2 TO BE ARRANGED * * SANBORN TO BE ARRANGED * * CREDIT/NO CREDIT ONLY EC EGL 205</p> <p>SPHSC 401 NEUR BASES SP LANG 6974 A 4 M 300-420 EGL 001 STRAND T 130-250 EGL 001 Th 400-520 EGL 001</p> <p>SPHSC 410 PSYCH PHYS AUD 6975 AA 4 MW 130-250 SWS 032 BURNS F 130-320 SWS 032</p> <p>SPHSC 416 SPCH ACQUST PERCEP 6976 A 3 Th 130-350 EGL 001 KUHL</p> <p>SPHSC 420 INSTRM SPC&HRNG SCI >6977 A 3 TTh 1130-1250 EGL 032 WALSON EC EGL 205</p> <p>SPHSC 430 NATURE OF STUTTERING 6978 A 3 MWF 1130-1220 SWS 032 PRINS</p> <p>SPHSC 431 LANG DISORDERS CHLDN 6979 A 4 TTh 930-1110 EGL 001 CARPENTER</p> <p>SPHSC 451 PRACT IN SCHOOLS >6980 A 1-10 TO BE ARRANGED * * CREDIT/NO CREDIT ONLY EC EGL 205</p> <p>6981 B 3 TO BE ARRANGED * * FOLSOM CREDIT/NO CREDIT ONLY AUDIOLGY</p> <p>SPHSC 489 UNDERGRAD RESEARCH >6982 A 1-5 TO BE ARRANGED * * EC EGL 205</p> <p>SPHSC 502 ADVANCED ANATOMY >6983 A 2 TO BE ARRANGED * * CREDIT/NO CREDIT ONLY EC EGL 203</p> <p>SPHSC 504 RS MTH SPC&HRNG SCI 6984 A 3 MWF 930-1020 SWS B012 MANFE 6985 B 3 MWF 1030-1120 SWS B012 MANFE</p> <p>SPHSC 514 SPEECH PHYSIOLOGY 6986 A 3 TTh 1030-1150 SWS 036 COOKER</p> <p>SPHSC 536 ASSESS LNG IMP CHLD >6987 A 5 WTh 800-1020 SWS 038 COGGINS,T EC EGL 205</p> <p>SPHSC 551 ADV PRACT SPCH EVAL 6988 AA 1-9 M 1230-220 * * COGGINS,K T 930-1220 * * CREDIT/NO CREDIT ONLY EVAL COARM DIS & U SPEECH CLINIC</p> <p>6989 AB 1-9 M 1230-220 * * COGGINS,K W 1230-320 * * CREDIT/NO CREDIT ONLY EVAL COARM DIS & U SPEECH CLINIC</p> <p>6990 BA 1-9 TO BE ARRANGED * * COGGINS,T M 100-450 * * T 1000-1220 * * CREDIT/NO CREDIT ONLY EVAL COARM DIS & COARC</p> <p>6991 BB 1-9 TO BE ARRANGED * * COGGINS,T M 100-450 * * T 100-420 * * CREDIT/NO CREDIT ONLY EVAL COARM DIS & COARC</p> <p>6992 BC 1-9 TO BE ARRANGED * * COGGINS,T M 100-450 * * T 800-1020 * * CREDIT/NO CREDIT ONLY EVAL COARM DIS & COARC</p> <p>6993 SA 1-9 TO BE ARRANGED * * CREDIT/NO CREDIT ONLY SP LANG SCREEN</p> <p>SPHSC 552 ADV PRACT SPCH MGMT 6994 AA 1-9 M 1130-1220 SWS 036 STACHOWAK TO BE ARRANGED * * CREDIT/NO CREDIT ONLY MGMT CLIN PROCESSES</p>	<p>6995 BA 1-9 TO BE ARRANGED * * STACHOWAK TO BE ARRANGED * *</p> <p>CREDIT/NO CREDIT ONLY MGMT CHLD LANG I & II</p> <p>6996 CA 1-9 T 230-320 SWS 036 TO BE ARRANGED * *</p> <p>CREDIT/NO CREDIT ONLY MGMT STUTTERING</p> <p>6997 DA 1-9 TO BE ARRANGED * * TO BE ARRANGED * *</p> <p>CREDIT/NO CREDIT ONLY MGMT ADV ADULT SPEECH</p> <p>6998 EA 1-9 TO BE ARRANGED * * STACHOWAK TO BE ARRANGED * *</p> <p>CREDIT/NO CREDIT ONLY MGMT ADV CHLD SP</p> <p>6999 FA 1-9 F 1030-1120 SWS 036 ALARCON TO BE ARRANGED * *</p> <p>CREDIT/NO CREDIT ONLY MGMT NEURO DS I & II</p> <p>7000 GA 1-9 W 1230-220 SWS 036 TO BE ARRANGED * *</p> <p>CREDIT/NO CREDIT ONLY MGMT VOICE</p> <p>7001 IA 1-9 TO BE ARRANGED * * ALARCON TO BE ARRANGED * *</p> <p>CREDIT/NO CREDIT ONLY MGMT AUGMENTATIVE COMMUNIC</p> <p>SPHSC 555 PRE-INTERNSHIP >7002 A 2 TO BE ARRANGED * * SANBORN CREDIT/NO CREDIT ONLY EC SWS 173</p> <p>>7003 C 3 TO BE ARRANGED * * COGGINS,K CREDIT/NO CREDIT ONLY EC EGL 205</p> <p>CDS</p> <p>>7004 D 1 TO BE ARRANGED * * ALARCON CREDIT/NO CREDIT ONLY EC SWS 173</p> <p>NON CDS DIDACTIC</p> <p>>7005 S 2 TO BE ARRANGED * * ALARCON CREDIT/NO CREDIT ONLY EC SWS 173</p> <p>SLP</p> <p>SPHSC 569 SMNR SPCH-LANG PATH 7006 A 2 T 1230-220 SWS 036 ROGERS 7007 B 2 TTh 830-920 SWS 036 OLSHWANG</p> <p>SPHSC 570 ASSESS AUD DYSF I 7008 AA 5 MWF 1130-1240 SWS 052 TAKAHASH F 830-950 SWS 052 1130-1240 SWS 052 TAKAHASH 7009 AB 5 MWF 1000-1120 SWS 052</p> <p>SPHSC 588 PROSEMINAR 7010 A 1 T 330-420 SWS 038 LABIAK CREDIT/NO CREDIT ONLY AUDIOLGY PROSMNR</p> <p>SPHSC 591 ADV PRACTCM AUDLGY 7011 AA 1-9 M 1230-120 SWS 032 LABIAK TO BE ARRANGED * *</p> <p>CREDIT/NO CREDIT ONLY USHC ASSESS</p> <p>7012 BA 1-9 M 1230-120 SWS 032 LABIAK T 830-1150 * * THOMPSON 130-250 * *</p> <p>CREDIT/NO CREDIT ONLY COARC PED ASSESS</p> <p>7013 CA 1-9 TO BE ARRANGED * * SANBORN TO BE ARRANGED * *</p> <p>CREDIT/NO CREDIT ONLY AJR REHAB</p> <p>7014 EA 1-9 M 1230-120 SWS 032 MANCL W 930-130 * *</p> <p>CREDIT/NO CREDIT ONLY HR RSK INF FOLLOW-UP</p> <p>7015 GA 1-9 M 1230-120 SWS 032 LABIAK TO BE ARRANGED * *</p> <p>CREDIT/NO CREDIT ONLY OUT FACILITY</p> <p>7016 HA 1-9 M 1230-120 SWS 032 LABIAK W 200-350 * * FOLSOM</p> <p>CREDIT/NO CREDIT ONLY ABR ASSESS</p> <p>7017 IA 1-9 M 300-350 SWS 032 THOMPSON 400-450 * *</p> <p>CREDIT/NO CREDIT ONLY INTRO GRAD PRACT</p> <p>SPHSC 599 RSCH PRACTICUM >7018 A VAR TO BE ARRANGED * * EC EGL 203</p> <p>SPHSC 600 INDEPDNT STDY/RSCH >7019 A 1-9 TO BE ARRANGED * * EC EGL 203</p>										
<p>SOC 700 MASTERS THESIS >6758 A 1-9 TO BE ARRANGED * * CREDIT/NO CREDIT ONLY</p> <p>SOC 800 DOCTORAL DISSERTATN >6759 A 1-9 TO BE ARRANGED * * CREDIT/NO CREDIT ONLY</p>						SPEECH & HEARING SCIENCES											
<p>SPHSC 100 VOICE/ARTIC IMPROV 6951 A 3 MWF 930-1020 EGL 001 FOR NATIVE SPEAKERS</p> <p>6952 B 3 MWF 1130-1220 SWS B012 FOR NATIVE SPEAKERS</p> <p>SPHSC 111 AMER ENGLISH SOUNDS 6953 AA 2 T 830-920 EGL 001 Th 830-920 SWS B012 CREDIT/NO CREDIT ONLY FOR NON-NATIVE SPEAKERS</p> <p>6954 BA 2 T 830-920 EGL 001 W 830-920 SWS B012 CREDIT/NO CREDIT ONLY FOR NON-NATIVE SPEAKERS</p> <p>6955 CA 2 T 830-920 EGL 001 F 830-920 SWS B012 CREDIT/NO CREDIT ONLY FOR NON-NATIVE SPEAKERS</p> <p>SPHSC 201 ANAT SPCH HEAR MECH 6956 A 5 MTWThF 1130-1220 EGL 001 REICH</p> <p>SPHSC 300 SPEECH SCIENCE 6957 AA 5 TWThF 930-1020 KNE 220 COOKER M 830-920 SWS 038 MEETS NATURAL SCIENCE REQUIREMENT NO SPHSC MAJORS</p> <p>6958 AB 5 TWThF 930-1020 KNE 220 COOKER M 930-1020 SWS 038 MEETS NATURAL SCIENCE REQUIREMENT NO SPHSC MAJORS</p> <p>6959 AC 5 TWThF 930-1020 KNE 220 COOKER M 1030-1120 SWS 230 MEETS NATURAL SCIENCE REQUIREMENT NO SPHSC MAJORS</p> <p>6960 AD 5 TWThF 930-1020 KNE 220 COOKER M 1130-1220 SWS 230 MEETS NATURAL SCIENCE REQUIREMENT NO SPHSC MAJORS</p> <p>6961 AE 5 TWThF 930-1020 KNE 220 COOKER M 1230-120 SWS 038 MEETS NATURAL SCIENCE REQUIREMENT NO SPHSC MAJORS</p> <p>6962 AF 5 TWThF 930-1020 KNE 220 COOKER M 130-220 SWS 038 MEETS NATURAL SCIENCE REQUIREMENT NO SPHSC MAJORS</p> <p>6963 AG 5 TWThF 930-1020 KNE 220 COOKER M 230-320 SWS 038 MEETS NATURAL SCIENCE REQUIREMENT NO SPHSC MAJORS</p> <p>6964 AH 5 TWThF 930-1020 KNE 220 COOKER M 330-420 SWS 038 MEETS NATURAL SCIENCE REQUIREMENT NO SPHSC MAJORS</p> <p>SPHSC 303 LANGUAGE SCIENCE 6965 AA 5 MWF 130-220 EGL 001 STOEL-GAMMON T 1230-120 SWS 067 Th 1230-120 SWS 067</p> <p>6966 AB 5 MWF 130-220 EGL 001 STOEL-GAMMON T 130-220 SWS 067 Th 130-220 SWS 067</p> <p>SPHSC 310 INTRO HEAR SCI 6967 A 5 MTWThF 830-920 SWS 032 FOLSOM</p> <p>SPHSC 311 SP SCL-SP PROD 6968 AA 5 MTWTh 930-1020 SWS 032 REICH F 930-1120 SWS 032 6969 AB 5 MTWTh 930-1020 SWS 032 REICH F 230-420 SWS 038</p> <p>SPHSC 315 SURV HEARING IMPAIR 6970 A 3 MWF 1030-1120 EGL 001 THOMPSON</p> <p>SPHSC 330 DISORDERS OF ARTIC 6971 A 3 TTh 1030-1150 SWS 038 STOEL-GAMMON</p>																	

HOW TO READ COURSE LISTINGS: SEE BACK OF TIME SCHEDULE. > = LIMITED ENROLLMENT IN THIS SECTION, AND STUDENTS MUST OBTAIN ENTRY CODES. % = NEW COURSE (SEE FRONT OF TIME SCHEDULE) H = HONORS COURSE

UNIVERSITY OF WASHINGTON

COLLEGE OF ARTS & SCIENCES

AUTUMN QUARTER 1993

DEPT SLN SPEC CODE	COURSE SECTION CRD	TITLE DAY COMMENTS	TIME	BLDG ROOM	INSTR
STATISTICS (cont.)					
7027	AB 5	MNF TTh	830-920	JHN 101 EEB 218	
MEETS NATURAL SCIENCE REQUIREMENT MEETS QUANT/SYMBOLIC REASON REQMT ADD CODE REQUIRED (PD.3) EC SEE INSTR STUDENTS NOT ATTENDING 1ST WK MAY BE DROPPED					
7028	AC 5	MNF TTh	830-920	JHN 101 EEB 316	
MEETS NATURAL SCIENCE REQUIREMENT MEETS QUANT/SYMBOLIC REASON REQMT ADD CODE REQUIRED (PD.3) EC SEE INSTR STUDENTS NOT ATTENDING 1ST WK MAY BE DROPPED					
7029	AD 5	MNF TTh	830-920 930-1020	JHN 101 BAG 106	
MEETS NATURAL SCIENCE REQUIREMENT MEETS QUANT/SYMBOLIC REASON REQMT ADD CODE REQUIRED (PD.3) EC SEE INSTR STUDENTS NOT ATTENDING 1ST WK MAY BE DROPPED					
7030	AE 5	MNF TTh	830-920 930-1020	JHN 101 BAG 108	
MEETS NATURAL SCIENCE REQUIREMENT MEETS QUANT/SYMBOLIC REASON REQMT ADD CODE REQUIRED (PD.3) EC SEE INSTR STUDENTS NOT ATTENDING 1ST WK MAY BE DROPPED					
7031	AF 5	MNF TTh	830-920 930-1020	JHN 101 BLM 313	
MEETS NATURAL SCIENCE REQUIREMENT MEETS QUANT/SYMBOLIC REASON REQMT ADD CODE REQUIRED (PD.3) EC SEE INSTR STUDENTS NOT ATTENDING 1ST WK MAY BE DROPPED					
STAT 311 ELEMENTS STAT METHOD					
7033	AA 5	MNF TTh	230-320 830-920	KNE 210 SAV 335	
OFFERED JOINTLY WITH ECON 311 AA MEETS NATURAL SCIENCE REQUIREMENT MEETS QUANT/SYMBOLIC REASON REQMT ADD CODE REQUIRED (PD.3) EC SEE INSTR					
7034	AB 5	MNF TTh	230-320 830-920	KNE 210 SAV 245	
OFFERED JOINTLY WITH ECON 311 AB MEETS NATURAL SCIENCE REQUIREMENT MEETS QUANT/SYMBOLIC REASON REQMT ADD CODE REQUIRED (PD.3) EC SEE INSTR					
7035	AC 5	MNF TTh	230-320 930-1020	KNE 210 SAV 335	
OFFERED JOINTLY WITH ECON 311 AC MEETS NATURAL SCIENCE REQUIREMENT MEETS QUANT/SYMBOLIC REASON REQMT ADD CODE REQUIRED (PD.3) EC SEE INSTR					
7036	AD 5	MNF TTh	230-320 1030-1120	KNE 210 SAV 335	
OFFERED JOINTLY WITH ECON 311 AD MEETS NATURAL SCIENCE REQUIREMENT MEETS QUANT/SYMBOLIC REASON REQMT ADD CODE REQUIRED (PD.3) EC SEE INSTR					
7037	AE 5	MNF TTh	230-320 1230-120	KNE 210 SMI 305	
OFFERED JOINTLY WITH ECON 311 AE MEETS NATURAL SCIENCE REQUIREMENT MEETS QUANT/SYMBOLIC REASON REQMT ADD CODE REQUIRED (PD.3) EC SEE INSTR					
7038	AF 5	MNF TTh	230-320 1230-120	KNE 210 SMI 115	
OFFERED JOINTLY WITH ECON 311 AF MEETS NATURAL SCIENCE REQUIREMENT MEETS QUANT/SYMBOLIC REASON REQMT ADD CODE REQUIRED (PD.3) EC SEE INSTR					
STAT 381 STAT FOR SOC SCIENC					
7039	A 3	MNF	130-220	SAV 125	
STAT 390 PROB STAT ENG SCI					
7040	AA 4	TTh	130-320 330-420	SMI 211 LOW 113	
OFFERED JOINTLY WITH MATH 390 AA					
7041	AB 4	TTh	130-320 330-420	SMI 211 LOW 201	
OFFERED JOINTLY WITH MATH 390 AB					
7042	AC 4	TTh	130-320 1130-1220	SMI 211 LOW 113	
OFFERED JOINTLY WITH MATH 390 AC					
7043	AD 4	TTh	130-320 1130-1220	SMI 211 LOW 201	
OFFERED JOINTLY WITH MATH 390 AD					

DEPT SLN SPEC CODE	COURSE SECTION CRD	TITLE DAY COMMENTS	TIME	BLDG ROOM	INSTR
STAT 394 PROBABILITY I					
7044	A 3	MNF	830-920	LOW 101	
OFFERED JOINTLY WITH MATH 394 A					
7045	B 3	MNF	1030-1120	LOW 101	
OFFERED JOINTLY WITH MATH 394 B					
STAT 421 APPL STAT EXP DESGN					
7046	AA 4	MNF W	230-320 330-420	SAV 142 SAV 142	
STAT 481 INTRO MATH STAT					
7047	AA 5	TTh W	330-510 330-420	SAV 216 SAV 245	
OFFERED JOINTLY WITH ECON 481 AA					
7048	AB 5	TTh F	330-510 330-420	SAV 216 SAV 245	
OFFERED JOINTLY WITH ECON 481 AB					
STAT 491 INTRO STOCHSTC PROC					
7049	A 3	WF	1230-150	SAV 243	
OFFERED JOINTLY WITH MATH 491 A					
STAT 499 UNDRGRD RESEARCH					
>7050	A 1-5		TO BE ARRANGED		
EC CALL 543-8296					
STAT 512 STATISTICAL INFERENCE					
7051	AA 4	MNF Th	1030-1120 1230-120	DEN 304 DEN 213	
7052	AB 4	MNF Th	1030-1120 230-320	DEN 304 DEN 213	
STAT 516 STOCHASTIC MODELING					
7053	A 4	TTh	130-320	PAR 313	
STAT 519 TIME SERIES					
7054	A 3	MNF	830-920	PHY 152	
STAT 521 ADV PROBABILITY					
7055	A 3	MNF	1130-1220	SAV 211	
OFFERED JOINTLY WITH MATH 521 A					
STAT 570 ADV APPL LIN MODELS					
7056	AA 4	MNF W	130-220 1230-120	HST 1474A HST 1578	
OFFERED JOINTLY WITH BOST 570 AA					
STAT 576 STAT METH BRUV DATA					
7057	A 3	MW	900-1020	HST 1474A	
OFFERED JOINTLY WITH BOST 576 A SURVIVAL DATA					
STAT 578 SPEC TOP ADV BOST					
7058	A 3	MNF	930-1020	HSB 88904	
OFFERED JOINTLY WITH BOST 578 A					
STAT 581 ADV THRY STAT INFER					
7059	A 4	MNF F	1030-1120 1230-120	PAR 322 PAR 213	
STAT 590 STAT SEMINAR					
>7060	A 1	M	330-520	THO 101	
CREDIT/NO CREDIT ONLY EC CALL 543-8296					
7061	B 1	W	1200-120	DEN 211	
CREDIT/NO CREDIT ONLY SPATIAL STAT SAGR					
STAT 591 SPEC TOP STAT					
7062	A 3	MNF	830-920	PAR 110	
STAT 598 TECH STAT CONSULT					
>7063	A 3		TO BE ARRANGED		
CREDIT/NO CREDIT ONLY EC L I CALL 543-8296; SEE INSTR II					
STAT 599 STAT CONSULTING					
>7064	A		VAR TO BE ARRANGED		
CREDIT/NO CREDIT ONLY EC L I CALL 543-8296; SEE INSTR II					
STAT 600 INDEPENDNT STDY/RSCH					
>7065	A 1-9		TO BE ARRANGED		
CREDIT/NO CREDIT ONLY EC CALL 543-8296					
STAT 700 MASTERS THESIS					
>7066	A 1-9		TO BE ARRANGED		
EC CALL 543-8296					
STAT 800 DOCTORAL DISSERTATION					
>7067	A 1-9		TO BE ARRANGED		
CREDIT/NO CREDIT ONLY EC CALL 543-8296					

DEPT SLN SPEC CODE	COURSE SECTION CRD	TITLE DAY COMMENTS	TIME	BLDG ROOM	INSTR
WOMEN STUDIES					
STUDENTS WHO DO NOT ATTEND ALL REGULARLY SCHEDULED CLASS MEETINGS DURING THE FIRST WEEK OF THE QTR ARE SUBJECT TO BEING DROPPED AT THE DISCRETION OF WOMEN STUDIES FOR FURTHER COURSES RELATED TO WOMEN STUDIES, SEE WOMEN STUDIES PDL 8110K					
WOMEN 200 INTRO WOMEN STUDIES					
7253	AA 5	MTWTh	1230-120P 130-220	GWN 301 CMU 8004	STUHLREHER
MEETS HIST/PHIL/CIV REQUIREMENT					
7254	AB 5	MTWTh	1230-120P 130-220	GWN 301 CMU 232	STUHLREHER
MEETS HIST/PHIL/CIV REQUIREMENT					
7255	AC 5	MTWTh	1230-120P 130-220	GWN 301 SAV 131	STUHLREHER
MEETS HIST/PHIL/CIV REQUIREMENT					
7256	AD 5	MTWTh	1230-120 1130-1220	GWN 301 CMU 230	STUHLREHER
MEETS HIST/PHIL/CIV REQUIREMENT					
7257	AE 5	MTWTh	1230-120 1130-1220	GWN 301 CMU 228	STUHLREHER
MEETS HIST/PHIL/CIV REQUIREMENT					
7258	AF 5	MTWTh	1230-120 1130-1220	GWN 301 SAV 209	STUHLREHER
MEETS HIST/PHIL/CIV REQUIREMENT					
7259	AG 5	MTWTh	1230-120 1230-120	GWN 301 CMU 230	STUHLREHER
MEETS HIST/PHIL/CIV REQUIREMENT					
7260	AH 5	MTWTh	1230-120 1230-120	GWN 301 CMU 8004	STUHLREHER
MEETS HIST/PHIL/CIV REQUIREMENT					
>7261	AI 5	MTWTh	1230-120 1230-120	GWN 301 THO 231	STUHLREHER
MEETS HIST/PHIL/CIV REQUIREMENT EC PDL 8110C TRANSFER & RETURNING STUDENT INTEREST GROUP					
WOMEN 257 PSYCH SEX DIFF					
7262	AA 5	TTh	930-1120 930-1020	PHY 320 JHN 119	KENNEY
OFFERED JOINTLY WITH PSYCH 257 AA MEETS SOCIAL SCIENCE REQUIREMENT					
7263	AB 5	TTh	930-1120 930-1020	PHY 320 LOW 216	KENNEY
OFFERED JOINTLY WITH PSYCH 257 AB MEETS SOCIAL SCIENCE REQUIREMENT					
7264	AC 5	TTh	930-1120 1030-1120	PHY 320 MEB 234	KENNEY
OFFERED JOINTLY WITH PSYCH 257 AC MEETS SOCIAL SCIENCE REQUIREMENT					
>7265	AD 5	TTh	930-1120 1030-1120	PHY 320 LOW 216	KENNEY
OFFERED JOINTLY WITH PSYCH 257 AD MEETS SOCIAL SCIENCE REQUIREMENT EC PDL 8110C TRANSFER & RETURNING STUDENT INTEREST GROUP					
7266	AE 5	TTh	930-1120 1130-1220	PHY 320 JHN 119	KENNEY
OFFERED JOINTLY WITH PSYCH 257 AE MEETS SOCIAL SCIENCE REQUIREMENT					
7267	AF 5	TTh	930-1120 1130-1220	PHY 320 LOW 216	KENNEY
OFFERED JOINTLY WITH PSYCH 257 AF MEETS SOCIAL SCIENCE REQUIREMENT					
7268	AG 5	TTh	930-1120 1230-120	PHY 320 JHN 119	KENNEY
OFFERED JOINTLY WITH PSYCH 257 AG MEETS SOCIAL SCIENCE REQUIREMENT					
7269	AH 5	TTh	930-1120 1230-120	PHY 320 LOW 216	KENNEY
OFFERED JOINTLY WITH PSYCH 257 AH MEETS SOCIAL SCIENCE REQUIREMENT					
WOMEN 283 INTRO WOMENS HIST					
7271	A 5	MTWThF	1130-1220	SAV 343	YEE
OFFERED JOINTLY WITH HIST 283 A MEETS HIST/PHIL/CIV REQUIREMENT					
WOMEN 300 RESEARCH METHODS					
7272	A 5	TTh	130-320	DEN 313	YEE
PREREQ: 200, 206 OR PERM					
WOMEN 310 WOMEN AND LAW					
7273	AA 5	MTWTh	830-920 830-920	THO 134 CMU 228	THOMAS.C
NOT OPEN TO STUDENTS WHO HAVE TAKEN GS 355					
7274	AB 5	MTWTh	830-920 830-920	THO 134 SAV 127	THOMAS.C
NOT OPEN TO STUDENTS WHO HAVE TAKEN GS 355					
7275	AC 5	MTWTh	830-920 830-920	THO 134 THO 334	THOMAS.C
NOT OPEN TO STUDENTS WHO HAVE TAKEN GS 355					

HOW TO READ COURSE LISTINGS: SEE BACK OF TIME SCHEDULE. > = LIMITED ENROLLMENT IN THIS SECTION, AND STUDENTS MUST OBTAIN ENTRY CODES. % = NEW COURSE (SEE FRONT OF TIME SCHEDULE) H = HONORS COURSE

UNIVERSITY OF WASHINGTON

COLLEGE OF ARTS & SCIENCES

AUTUMN QUARTER 1993

DEPT SLN SPEC CODE	COURSE SECTION CRD	TITLE DAY COMMENTS	TIME	BLDG ROOM	INSTR
WOMEN STUDIES (cont.)					
>7276 H	AD 5	MTWThF F	830-920 830-920	THO 134 CMU 8004	THOMAS.C
NOT OPEN TO STUDENTS WHO HAVE TAKEN GIS 355					
WOMEN 7277	322 A 5	RACE AND GENDER MTWThF	1230-120	THO 135	SURENDYO
OFFERED JOINTLY WITH AES 322 A					
WOMEN 7279	364 A 5	WOMEN IN SOC STRCTR MTWThF	1130-1220	SAV 249	
OFFERED JOINTLY WITH SOC 364 A MEETS SOCIAL SCIENCE REQUIREMENT					
WOMEN 7280	415 A 3	GENDER EQUITY IN ED H	430-650P	SAV 241	KOHL
PREREQ: 200 OR 15 CR IN EDUC OR WS					
WOMEN 7281	464 A 5	CHICANA CULTURE MW	130-320	SAV 249	YARBRO-BEJAR
OFFERED JOINTLY WITH SPAN 464 A MEETS LANG & LITERATURE REQUIREMENT CHICANA EXPRESSIVE CULTURE					
WOMEN >7283	495 A 5	TUTORING WOMEN STDY TO BE ARRANGED			THOMAS
CREDIT/NO CREDIT ONLY PREREQ: 200 OR 206; 1 OR MORE UPPER DIVISION COURSES RELEVANT TO WS; PRIOR COSEP OR EQUIV TO BE TUTORED EC POL B-100C PERM OF INSTR					
WOMEN >7283	497 A 3-5	FIELDWORK WOMEN ST TO BE ARRANGED			JACOBS YEE KENNEY THOMAS JEFFORDS
CREDIT/NO CREDIT ONLY EC POL B-110C					
WOMEN >7284	499 A 1-5	UNDERGRAD RESEARCH TO BE ARRANGED			JACOBS YEE KENNEY KOHL THOMAS JEFFORDS
EC POL B-110C					

ZOOLOGY

ZOOL 7285	114 A 2	EVOLUTION TTh	1030-1120	HCK 132	
MEETS NATURAL SCIENCE REQUIREMENT					
ZOOL 7286	118 A 5	SURVEY OF PHYSIOL MTWThF	830-920	KNE 220	PETERSEN
MEETS NATURAL SCIENCE REQUIREMENT					
ZOOL 7288	U 5	PHYSIOL TTh	630-850P	HCK 132	KEELY
MEETS NATURAL SCIENCE REQUIREMENT					
ZOOL 7289	119 ZN 1	ELEM PHYSIOL LAB T	1030-1220	HCK 344	PETERSEN
STUDENTS NOT ATTENDING 1ST LB MAY BE DROPPED					
ZOOL 7290	ZD 1	PHYSIOL LAB Th	1230-220	HCK 344	PETERSEN
STUDENTS NOT ATTENDING 1ST LB MAY BE DROPPED					
ZOOL 7291	ZP 1	PHYSIOL LAB T	230-420	HCK 344	PETERSEN
STUDENTS NOT ATTENDING 1ST LB MAY BE DROPPED					
ZOOL 7292	ZQ 1	PHYSIOL LAB Th	230-420	HCK 344	PETERSEN
STUDENTS NOT ATTENDING 1ST LB MAY BE DROPPED					
ZOOL 7293	ZR 1	PHYSIOL LAB Th	1230-220	HCK 344	PETERSEN
STUDENTS NOT ATTENDING 1ST LB MAY BE DROPPED					
ZOOL 7294	ZS 1	PHYSIOL LAB Th	1030-1120	HCK 344	PETERSEN
STUDENTS NOT ATTENDING 1ST LB MAY BE DROPPED					
ZOOL 7295	403 AA 5	COMP VERT HISTOLOGY MW	1230-120 830-1120	BAG 261 HCK 443	CLONEY
STUDENTS NOT ATTENDING 1ST LB MAY BE DROPPED					
ZOOL 7296	AB 5	COMP VERT HISTOLOGY MW	1230-120 130-420	BAG 261 HCK 443	CLONEY
STUDENTS NOT ATTENDING 1ST LB MAY BE DROPPED					
ZOOL 7297	AC 5	COMP VERT HISTOLOGY MW	1230-120 130-420	BAG 261 HCK 443	CLONEY
STUDENTS NOT ATTENDING 1ST LB MAY BE DROPPED					

DEPT SLN SPEC CODE	COURSE SECTION CRD	TITLE DAY COMMENTS	TIME	BLDG ROOM	INSTR
ZOOL 7298	451 AA 5	VERTEBRATE ZOOLOGY MW	830-920 130-420	BAG 260 HCK 447	KENAGY
MEETS WRITING COURSE REQUIREMENT STUDENTS NOT ATTENDING 1ST LAB MAY BE DROPPED					
ZOOL 7299	AB 5	VERTEBRATE ZOOLOGY TTh	830-920 830-1120	BAG 260 HCK 447	KENAGY
MEETS WRITING COURSE REQUIREMENT STUDENTS NOT ATTENDING 1ST LAB MAY BE DROPPED					
ZOOL 7300	AC 5	VERTEBRATE ZOOLOGY TTh	830-920 1130-220	BAG 260 HCK 447	KENAGY
MEETS WRITING COURSE REQUIREMENT STUDENTS NOT ATTENDING 1ST LAB MAY BE DROPPED					
ZOOL 7301	AD 5	VERTEBRATE ZOOLOGY MW	830-920 230-520	BAG 260 HCK 447	KENAGY
MEETS WRITING COURSE REQUIREMENT STUDENTS NOT ATTENDING 1ST LAB MAY BE DROPPED					
ZOOL 7302	475 AA 3	BIOGEOGRAPHY TTh	100-220 230-320	HCK 316	ORANS
HCK 316					
ZOOL 7303	488 AA 5	ANIMAL PHYSIOLOGY MW	930-1020 830-1220	HCK 324 HCK 346	HUEY MORGAN
MEETS WRITING COURSE REQUIREMENT STUDENTS NOT ATTENDING 1ST LAB MAY BE DROPPED					
ZOOL 7304	AB 5	ANIMAL PHYSIOLOGY MW	930-1020 1230-420	HCK 324 HCK 346	HUEY MORGAN
MEETS WRITING COURSE REQUIREMENT STUDENTS NOT ATTENDING 1ST LAB MAY BE DROPPED					
ZOOL 7305	AC 5	ANIMAL PHYSIOLOGY MW	930-1020 1230-420	HCK 324 HCK 346	HUEY MORGAN
MEETS WRITING COURSE REQUIREMENT STUDENTS NOT ATTENDING 1ST LAB MAY BE DROPPED					
ZOOL >7306	488 A 1-5	SPEC PROB IN ZOOLOG TO BE ARRANGED			
EC KW 106 OR CALL 685-8241					
ZOOL 7307	B 3	CELL MOTILITY TTh	100-220	EEB 322	COOPER ODELL
ZOOL 7308	506 A 1-2	TOPICS DEVEL BIOL Th	530-620P	KIN 114	SCHUBIGER
CREDIT/NO CREDIT ONLY					
ZOOL 7309	B 1	TOPICS DEVEL BIOL TO BE ARRANGED			WAKIMOTO SCHUBIGER
CREDIT/NO CREDIT ONLY DEVELOPMENTAL GENETICS					
ZOOL 7310	509 A 1	TOPICS ANIM BEHAV Th	400-520	KIN 114	ROHWER
CREDIT/NO CREDIT ONLY					
ZOOL 7311	520 U 1	SEMINAR T	430-550P	HCK 132	KOHN
CREDIT/NO CREDIT ONLY					
ZOOL 7312	529 A 1	ADV TOPICS PHYSIOL T	1200-1250	KIN 114	EDWARDS
CREDIT/NO CREDIT ONLY INSECT JOURNAL CLUB					
ZOOL 7313	B 1	ADV TOPICS PHYSIOL TO BE ARRANGED			BAKKEN HILLE
CREDIT/NO CREDIT ONLY DEV BIOL OF SEA URCHINS & AMPHIB					
ZOOL 7314	C 2	ADV TOPICS PHYSIOL TO BE ARRANGED			KENAGY
CREDIT/NO CREDIT ONLY ENVIRON PHYSIOLOGY					
ZOOL >7315	572 A 2	TOPICS IN ECOLOGY TO BE ARRANGED			PAINE
CREDIT/NO CREDIT ONLY EC KW 528 OR CALL 543-1649					
ZOOL 7316	B 1	TOPICS IN ECOLOGY Th	1200-1250	KIN 502	KOHNA
CREDIT/NO CREDIT ONLY INVERTEBRATE BIOL					
ZOOL 7317	C 1	TOPICS IN ECOLOGY TO BE ARRANGED			WRIGHT
CREDIT/NO CREDIT ONLY					
ZOOL 7318	573 A 2	PHYSIOL ECOLOGY TO BE ARRANGED			KENAGY
CREDIT/NO CREDIT ONLY					
ZOOL >7319	600 A 1-9	INDEPENDENT STDY/RSCH TO BE ARRANGED			
CREDIT/NO CREDIT ONLY EC KW 106 OR CALL 685-8240					
ZOOL >7321	700 A 1-9	MASTERS THESIS TO BE ARRANGED			
CREDIT/NO CREDIT ONLY EC KW 106 OR CALL 685-8240					
ZOOL >7323	800 A 1-9	DOCTORAL DISSERTATION TO BE ARRANGED			
CREDIT/NO CREDIT ONLY EC KW 106 OR CALL 685-8240					

SCHOOL OF BUSINESS ADMINISTRATION

ENTRY CODES AVAILABLE IN MKZ 137 FOR UNDERGRAD. ENTRY CODES AVAILABLE IN MKZ 110 FOR GRAD. REGISTRATION IN GRADUATE BUSINESS COURSES 500 AND ABOVE REQUIRES THE APPROVAL OF THE GRADUATE BUSINESS PROGRAM OFFICE. THE SCHOOL OF BUSINESS RESERVES THE RIGHT TO DROP STUDENTS FROM CLASSES WHICH STUDENTS DO NOT ATTEND DURING THE FIRST WEEK. PRE-BUSINESS STUDENTS WHO ARE CLOSED OUT OF LOWER-DIVISION BUSINESS COURSES SHOULD SEE A COUNSELOR AS SOON AS THEY DISCOVER CLASSES ARE CLOSED. A LIMITED NUMBER OF OVERLOAD SPACES ARE AVAILABLE. A LIMITED NUMBER OF OVERLOADS FOR UPPER-DIVISION BUSINESS CLASSES ARE AVAILABLE FOR SENIOR BUSINESS MAJORS WHO HAVE APPLIED TO GRADUATE AUTUMN QUARTER OVERLOADS ARE ALSO AVAILABLE FOR ACCOUNTING MAJORS WHO ARE CLOSED OUT OF ACCOUNTING CLASSES, EVENING-ONLY BUSINESS STUDENTS WHO ARE CLOSED OUT OF EVENING CLASSES, AND STUDENTS WHOSE CLASSES ARE CANCELLED OR WHOSE CLASS TIMES ARE CHANGED BY THE BUSINESS SCHOOL AFTER THEIR SCHEDULES HAVE BEEN CONFIRMED BY STAR CODES ARE GIVEN ON A FIRST-COME, FIRST-SERVED BASIS. THE FIRST DAY OF THE QUARTER THROUGH THE END OF THE SECOND WEEK, STUDENTS MUST SEE INSTRUCTORS FOR OVERLOAD OR ENTRY CODES.

ACCOUNTING

ACCTG >1065	199 A 2	ACCTG PROB SOLVING TTh	330-420	BLM 408	
CREDIT/NO CREDIT ONLY SOPHOMRS, JUNIORS ONLY (PD.1) EC MKZ 137 PRE-BA MINORITY ONLY; MUST BE TAKEN WITH 220					
ACCTG 1066	210 AA 3	INTRO TO ACCTG TTh	1230-120 830-920	GUG 224 BLM 213	
SOPHOMRS, JUNIORS ONLY (PD.1) NO FRESHMEN					
ACCTG 1067	AB 3	INTRO TO ACCTG TTh	1230-120 930-1020	GUG 224 BLM 307	
SOPHOMRS, JUNIORS ONLY (PD.1) NO FRESHMEN					
ACCTG 1068	AC 3	INTRO TO ACCTG TTh	1230-120 930-1020	GUG 224 BLM 206	
SOPHOMRS, JUNIORS ONLY (PD.1) NO FRESHMEN					
ACCTG 1069	AD 3	INTRO TO ACCTG TTh	1230-120 830-920	GUG 224 BLM 304	
SOPHOMRS, JUNIORS ONLY (PD.1) NO FRESHMEN					
ACCTG 1070	AE 3	INTRO TO ACCTG TTh	1230-120 1030-1120	GUG 224 BLM 304	
SOPHOMRS, JUNIORS ONLY (PD.1) NO FRESHMEN					
ACCTG 1071	AF 3	INTRO TO ACCTG TTh	1230-120 1130-1220	GUG 224 BLM 304	
SOPHOMRS, JUNIORS ONLY (PD.1) NO FRESHMEN					
ACCTG 1072	AG 3	INTRO TO ACCTG TTh	1230-120 1130-1220	GUG 224 BLM 311	
OFFERED JOINTLY WITH ACCTG 210 AI SOPHOMRS, JUNIORS ONLY (PD.1) NO FRESHMEN					
ACCTG 1073	AH 3	INTRO TO ACCTG TTh	1230-120 1230-120	GUG 224 BLM 307	
SOPHOMRS, JUNIORS ONLY (PD.1) NO FRESHMEN					
ACCTG 1074	AI 3	INTRO TO ACCTG TTh	1230-120 1130-1220	GUG 224 BLM 311	
OFFERED JOINTLY WITH ACCTG 210 AG SOPHOMRS, JUNIORS ONLY (PD.1) NO FRESHMEN EC MKZ 137 PRE-BA MINORITY STDNTS					
ACCTG 1075	BA 3	INTRO TO ACCTG MW	230-320 1130-1220	KNE 110 BLM 213	
SOPHOMRS, JUNIORS ONLY (PD.1) NO FRESHMEN					
ACCTG 1076	BB 3	INTRO TO ACCTG MW	230-320 930-1020	KNE 110 BLM 302	
SOPHOMRS, JUNIORS ONLY (PD.1) NO FRESHMEN					
ACCTG 1077	BC 3	INTRO TO ACCTG MW	230-320 1030-1120	KNE 110 BLM 213	
SOPHOMRS, JUNIORS ONLY (PD.1) NO FRESHMEN					
ACCTG 1078	BD 3	INTRO TO ACCTG MW	230-320 1130-1220	KNE 110 BLM 203	
SOPHOMRS, JUNIORS ONLY (PD.1) NO FRESHMEN					
ACCTG 1079	BE 3	INTRO TO ACCTG MW	230-320 230-320	KNE 110 BLM 209	
SOPHOMRS, JUNIORS ONLY (PD.1) NO FRESHMEN					

UNIVERSITY OF WASHINGTON

SCHOOL OF BUSINESS ADMINISTRATION

AUTUMN QUARTER 1993

DEPT SLN SPEC CODE	COURSE SECTION CRD	TITLE DAY COMMENTS	TIME	BLDG ROOM	INSTR	DEPT SLN SPEC CODE	COURSE SECTION CRD	TITLE DAY COMMENTS	TIME	BLDG ROOM	INSTR	DEPT SLN SPEC CODE	COURSE SECTION CRD	TITLE DAY COMMENTS	TIME	BLDG ROOM	INSTR	
ACCOUNTING (cont.)						1113	U 3	MAJORS ONLY	MW	700-820P	BLM 202	ACCTG 590	A 3	SPEC TOPICS ACCTG	MW	1130-120	BLM 212	CREECH
>1080	BF 3	MW	230-320	KNE 110		ACCTG 450	A 3	BUSINESS TAXATION	MW	1230-150	BLM 408							
		TTh	230-320	BLM 214		1114	A 3	MAJORS ONLY										
		SOPHARS, JUNIORS ONLY (PD.1) NO FRESHMEN EC MKZ 137 PRE-B A MAJORITY STUDENTS ONLY																
1081	U 3	MW	530-650P	BLM 209		ACCTG 451	A 3	INDV INC TAXATION	MW	900-1020	BLM 314							
		SOPHARS, JUNIORS ONLY (PD.1) NO FRESHMEN																
1082	V 3	MW	700-820P	BLM 209		ACCTG 480	A 3	NOT FOR PROFIT ACCT	TTh	930-1050	BLM 206							
		SOPHARS, JUNIORS ONLY (PD.1) NO FRESHMEN																
ACCTG 220	AA 3	TTh	1130-1220	SAH 120		ACCTG 485	A 3	ADV FIN ACCTG	MW	800-920	BLM 206							
1083	AA 3	WF	1230-120	BLM 209		1117	A 3	MAJORS ONLY										
1084	AB 3	TTh	1130-1220	SAH 120		ACCTG 499	A 3	UNDERGRAD RESEARCH										
1085	AC 3	TTh	1130-1220	SAH 309		>1118	A 3	TO BE ARRANGED										
1086	AD 3	WF	1230-120	BLM 302				ONLY MAJORS FROM B ADM COLLEGE										
1087	U 3	TTh	1030-1120	BLM 212				EC MKZ 137										
			530-650P	BLM 202		ACCTG 500	A 3	FINANCIAL ACCTG	MW	830-1020	BLM 417							
						1119	A 3	ADD CODE REQUIRED (PD.3) GRADS ONLY (PD.1&2) GR BAACCTG MAJORS ONLY (PD.1&2) OTHERS BY PERM										
ACCTG 230	AA 3	TTh	1130-1220	SAH 205		1120	B 3	ADD CODE REQUIRED (PD.3) GRADS ONLY (PD.1&2) GR BAACCTG MAJORS ONLY (PD.1&2) OTHERS BY PERM	MW	1030-1220	BLM 417							
1088	AA 3	WF	1030-1120	BLM 213														
1089	AB 3	TTh	1130-1220	SAH 205		1121	C 3	ADD CODE REQUIRED (PD.3) GRADS ONLY (PD.1&2) GR BAACCTG MAJORS ONLY (PD.1&2) OTHERS BY PERM	TTh	330-520	BLM 413							
1090	AC 3	TTh	1130-1220	SAH 205		1122	D 3	ADD CODE REQUIRED (PD.3) GRADS ONLY (PD.1&2) GR BAACCTG MAJORS ONLY (PD.1&2) OTHERS BY PERM	TTh	130-320	BLM 413							
1091	U 3	MW	530-650P	BLM 213		ACCTG 510	A 3	PROGS IN FIN REPTG	MW	330-520	BLM 314							
1092	V 3	TTh	700-820P	BLM 202		1123	A 3											
ACCTG 301	A 3	MW	900-1020	BLM 214		ACCTG 511	A 3	PROB MGR & CST ACCT	MW	1030-1220	BLM 203							
1093	A 3	MW	1030-1150	BLM 214		1124	A 3	ADD CODE REQUIRED (PD.3) GRADS ONLY (PD.1&2) GR BAACCTG MAJORS ONLY (PD.1&2) OTHERS BY PERM										
1094	B 3	MW	1200-120	BLM 214		1125	B 3	ADD CODE REQUIRED (PD.3) GRADS ONLY (PD.1&2) GR BAACCTG MAJORS ONLY (PD.1&2) OTHERS BY PERM	MW	830-1020	BLM 203							
1095	C 3	MW	530-650P	BLM 214		ACCTG 520	A 3	SMNR FIN STMT ANALYS	MW	130-320	BLM 302							
1096	U 3	MW		BLM 214		1126	A 3											
ACCTG 302	A 3	MW	1030-1150	BLM 314		ACCTG 530	A 4	TAX ISSUES-PROPERTY	TTh	730-920	BLM 313							
1097	A 3	MW	1200-120	BLM 314		1127	A 4	ADD CODE REQUIRED (PD.3) GRADS ONLY (PD.1&2) ACCTG, GR BA MAJORS ONLY (PD.1&2) OTHERS BY PERM										
1098	B 3	MW	1030-1150	BLM 204		ACCTG 534	A 3	CORPORATE TAXATION	TTh	1130-120	BLM 311							
1100	B 3	MW	1200-120	BLM 204		1128	A 3	ADD CODE REQUIRED (PD.3) GRADS ONLY (PD.1&2) GR BAACCTG MAJORS ONLY (PD.1&2) OTHERS BY PERM										
ACCTG 311	A 3	TTh	930-1050	BLM 202		ACCTG 550	A 4	COMS IN PROF ACCTG	TTh	1230-220	BLM 306							
1101	A 3	TTh	1100-1220	BLM 202		1129	A 4	ADD CODE REQUIRED (PD.3) GRADS ONLY (PD.1&2) ACCTG, GR BA MAJORS ONLY (PD.1&2) OTHERS BY PERM										
1102	B 3	TTh		BLM 202		ACCTG 557	A 4	TAX CON PLA AND RES	MW	730-920	BLM 313							
ACCTG 330	A 3	TTh	1030-1150	BLM 302		1130	A 4	ADD CODE REQUIRED (PD.3) GRADS ONLY (PD.1&2) GR BAACCTG MAJORS ONLY (PD.1&2) OTHERS BY PERM										
1103	A 3	TTh	1200-120	BLM 302		ACCTG 571	A 3	RSRCH REPORTS										
1104	B 3	TTh		BLM 302		>1133	A 3	TO BE ARRANGED										
ACCTG 371	A 2							GRADS ONLY (PD.1&2) ACCTG, GR BA MAJORS ONLY (PD.1&2)										
1105	A 2					ACCTG 572	A 3	RSRCH REPORTS										
ACCTG 375	A 4	TTh	1030-1220	BLM 414		>1134	A 3	TO BE ARRANGED										
1106	A 4	TTh	1230-220	BLM 414				GRADS ONLY (PD.1&2) ACCTG, GR BA MAJORS ONLY (PD.1&2)										
1107	B 4	TTh		BLM 414		ACCTG 421	A 3	TAX EFF OF BUS DECS	MW	1030-1150	BLM 206							
ACCTG 411	A 3	MW	1030-1150	BLM 313		1111	A 3	MAJORS ONLY										
1108	A 3	MW	1200-120	BLM 313		1112	B 3	MAJORS ONLY										
1109	B 3	MW	530-650P	BLM 202														
1110	U 3	MW		BLM 202														

HOW TO READ COURSE LISTINGS: SEE BACK OF TIME SCHEDULE.

> = LIMITED ENROLLMENT IN THIS SECTION, AND STUDENTS MUST OBTAIN ENTRY CODES.

% = NEW COURSE (SEE FRONT OF TIME SCHEDULE) H = HONORS COURSE

UNIVERSITY OF WASHINGTON

AUTUMN QUARTER 1993

SCHOOL OF BUSINESS ADMINISTRATION

DEPT COURSE TITLE TIME BLDG ROOM INSTR
SLN SECTION CRD DAY COMMENTS
SPEC CODE

DEPT COURSE TITLE TIME BLDG ROOM INSTR
SLN SECTION CRD DAY COMMENTS

DEPT COURSE TITLE TIME BLDG ROOM INSTR
SLN SECTION CRD DAY COMMENTS
SPEC CODE

BUSINESS ADMINISTRATION (cont.)

B A 800 DOCTORAL DISSERTATION
>1541 A 1-9 TO BE ARRANGED
ALBERTS
BEARD
BELL
BIDDLE
BOWEN
BURGSTAHLER
COLLINS
ERICKSON
GIST
HELL
JANGALVO
JONES
KAMARA
KARPOFF
KLASTORN

BUSINESS COMMUNICATIONS

B CMU 301 BASIC WRITTEN BUS CMU
1542 A 4 TTh 830-1020 BLM 309 WHELAN
ADD CODE REQUIRED (PD.3)
NO FRESHMEN,SOPHOMORS (PD.2)
ONLY MAJORS FROM B ADM COLLEGE (PD.1)
1543 B 4 MW 1030-1220 BLM 309 KALITZU
ADD CODE REQUIRED (PD.3)
NO FRESHMEN,SOPHOMORS (PD.2)
ONLY MAJORS FROM B ADM COLLEGE (PD.1)
1544 C 4 TTh 1030-1220 BLM 309 WHELAN
ADD CODE REQUIRED (PD.3)
NO FRESHMEN,SOPHOMORS (PD.2)
ONLY MAJORS FROM B ADM COLLEGE (PD.1)
1545 D 4 TTh 1030-1220 BLM 301 GOETHALS
ADD CODE REQUIRED (PD.3)
NO FRESHMEN,SOPHOMORS (PD.2)
ONLY MAJORS FROM B ADM COLLEGE (PD.1)
1546 E 4 MW 1230-220 BLM 312
ADD CODE REQUIRED (PD.3)
NO FRESHMEN,SOPHOMORS (PD.2)
ONLY MAJORS FROM B ADM COLLEGE (PD.1)
1547 F 4 TTh 1230-220 BLM 309 GOETHALS
ADD CODE REQUIRED (PD.3)
NO FRESHMEN,SOPHOMORS (PD.2)
ONLY MAJORS FROM B ADM COLLEGE (PD.1)
1548 G 4 MW 230-420 BLM 309 KALITZU
ADD CODE REQUIRED (PD.3)
NO FRESHMEN,SOPHOMORS (PD.2)
ONLY MAJORS FROM B ADM COLLEGE (PD.1)
1549 H 4 TTh 230-420 BLM 309 WHELAN
ADD CODE REQUIRED (PD.3)
NO FRESHMEN,SOPHOMORS (PD.2)
ONLY MAJORS FROM B ADM COLLEGE (PD.1)
1550 U 4 TTh 500-650P BLM 201 GOETHALS
ADD CODE REQUIRED (PD.3)
NO FRESHMEN,SOPHOMORS (PD.2)
ONLY MAJORS FROM B ADM COLLEGE (PD.1)

BUSINESS ECONOMICS

B ECM 300 MANAGERIAL ECON
1564 A 3 MW 730-850 BLM 303
ONLY MAJORS FROM B ADM COLLEGE
1565 B 3 MW 900-1020 BLM 303
ONLY MAJORS FROM B ADM COLLEGE
1566 C 3 TTh 900-1020 BLM 303
ONLY MAJORS FROM B ADM COLLEGE
1567 D 3 TTh 1030-1150 BLM 303
ONLY MAJORS FROM B ADM COLLEGE
1568 E 3 TTh 1200-120 BLM 303
ONLY MAJORS FROM B ADM COLLEGE
1569 F 3 MW 200-320 BLM 304
ONLY MAJORS FROM B ADM COLLEGE
1570 G 3 TTh 130-250 BLM 303
ONLY MAJORS FROM B ADM COLLEGE
1571 U 3 MW 700-820P BLM 303
ONLY MAJORS FROM B ADM COLLEGE
B ECM 301 MONEY INT DISCM PRICE
1572 A 4 MW 830-1020 BLM 207
ONLY MAJORS FROM B ADM COLLEGE
1573 B 4 MW 1030-1220 BLM 207
ONLY MAJORS FROM B ADM COLLEGE
1574 C 4 TTh 1030-1220 SAV 241
ONLY MAJORS FROM B ADM COLLEGE

1575 D 4 MW 1230-220 SAV 241
ONLY MAJORS FROM B ADM COLLEGE
1576 E 4 TTh 230-420 BLM 201
ONLY MAJORS FROM B ADM COLLEGE
B ECM 420 FINANCIAL MARKETS
1577 A 4 TTh 1030-1220 BLM 205 HADJACHALA
NO JUNIORS,FRESHMEN,SOPHOMORS (PD.1)
ONLY MAJORS FROM B ADM COLLEGE
NO ACCTG MAJORS (PD.1)
B ECM 499 UNDERGRAD RESEARCH
> 1578 A 3 TO BE ARRANGED
ONLY MAJORS FROM B ADM COLLEGE
EC MKZ 137
B ECM 520 FINAN MARKETS
1591 A 3 TTh 130-320 BLM 211 HESS
ADD CODE REQUIRED (PD.3)
GRADS ONLY (PD.1&2)
ACCTG,GR BA MAJORS ONLY (PD.1&2)
OTHERS BY PERM
B ECM 571 RESEARCH REPORTS
> 1592 A 3 TO BE ARRANGED
GRADS ONLY (PD.1&2)
GR BAACCTG MAJORS ONLY (PD.1&2)
B ECM 572 RESEARCH REPORTS
> 1593 A 3 TO BE ARRANGED
GRADS ONLY (PD.1&2)
B A MAJORS ONLY (PD.1&2)
B ECM 590 SPEC TOPICS IN BECN
1594 A 3 TTh 830-1020 BLM 214 BADENJ
ADD CODE REQUIRED (PD.3)
GRADS ONLY (PD.1&2)
GR BAACCTG MAJORS ONLY (PD.1&2)
B ECM 600 INDEPENDNT STDY/RSCH
> 1595 A 1-9 Th 1230-120 BLM 308
GRADS ONLY (PD.1&2)
GR BAACCTG MAJORS ONLY (PD.1&2)
> 1596 B 1 T 1230-120 BLM 307
GRADS ONLY (PD.1&2)
GR BAACCTG MAJORS ONLY
OTHERS BY PERM
IN CONJUNCTION W/B A 541A

BUSINESS POLICY

B POL 470 BUSINESS POLICY
1597 A 4 MW 830-1020 BLM 416 BEARD
NO FRESHMEN,SOPHOMORS,JUNIORS
ONLY MAJORS FROM B ADM COLLEGE
1598 B 4 TTh 830-1020 BLM 312 HELLELOD
NO FRESHMEN,SOPHOMORS,JUNIORS
ONLY MAJORS FROM B ADM COLLEGE
1599 C 4 TTh 1230-220 BLM 313 BUTLER
NO FRESHMEN,SOPHOMORS,JUNIORS
ONLY MAJORS FROM B ADM COLLEGE
1600 D 4 MW 1030-1220 BLM 209 POSEY
NO FRESHMEN,SOPHOMORS,JUNIORS
ONLY MAJORS FROM B ADM COLLEGE
1601 E 4 TTh 1030-1220 BLM 313 HEELEY
NO FRESHMEN,SOPHOMORS,JUNIORS
ONLY MAJORS FROM B ADM COLLEGE
B POL 471 SMALL BUSINESS MGMT
1602 A 4 MW 1030-1220 BLM 416 BLINTCHA
NO FRESHMEN,SOPHOMORS,JUNIORS
ONLY MAJORS FROM B ADM COLLEGE
1603 B 4 TTh 1030-1220 BLM 416 BUTLER
NO FRESHMEN,SOPHOMORS,JUNIORS
ONLY MAJORS FROM B ADM COLLEGE
B POL 499 UNDERGRAD RESEARCH
> 1604 A 3 TO BE ARRANGED
EC MKZ 137
B POL 505 BUS POL & STRATEGY
1605 A 3 TTh 830-1020 BLM 307 HELL
ADD CODE REQUIRED (PD.3)
GRADS ONLY (PD.1&2)
ACCTG,GR BA MAJORS ONLY (PD.1&2)
OTHERS BY PERM
1606 B 3 TTh 130-320 BLM 203 HOSKISSON
ADD CODE REQUIRED (PD.3)
GRADS ONLY (PD.1&2)
ACCTG,GR BA MAJORS ONLY (PD.1&2)
OTHERS BY PERM
1607 C 3 MW 1030-1220 BLM 307 HOSKISSON
ADD CODE REQUIRED (PD.3)
GRADS ONLY (PD.1&2)
ACCTG,GR BA MAJORS ONLY (PD.1&2)
OTHERS BY PERM
1608 D 3 MW 130-320 BLM 307 LLINTCH
ADD CODE REQUIRED (PD.3)
GRADS ONLY (PD.1&2)
ACCTG,GR BA MAJORS ONLY (PD.1&2)
OTHERS BY PERM

B POL 530 ENTREPRENEURSHIP
1609 A 3 M 830-1020 BLM 307 KNUDSON
ADD CODE REQUIRED (PD.3)
GRADS ONLY (PD.1&2)
ACCTG,GR BA MAJORS ONLY (PD.1&2)
OTHERS BY PERM
B POL 570 STRATEGIC PLS SYSTS
1610 A 3 M 1230-220 BLM 305 BEARD
ADD CODE REQUIRED (PD.3)
GRADS ONLY (PD.1&2)
GR BAACCTG MAJORS ONLY (PD.1&2)
OTHERS BY PERM MKZ 110
B POL 571 RSRCH REPORTS
> 1611 A 3 TO BE ARRANGED
GRADS ONLY (PD.1&2)
ACCTG,GR BA MAJORS ONLY (PD.1&2)
B POL 572 RSRCH REPORTS
> 1612 A 3 TO BE ARRANGED
GRADS ONLY (PD.1&2)
ACCTG,GR BA MAJORS ONLY (PD.1&2)
B POL 590 SPECIAL TOPICS-SPOL
1613 A 3 MW 130-320 BLM 211 KNUDSON
ADD CODE REQUIRED (PD.3)
GRADS ONLY (PD.1&2)
ACCTG,GR BA MAJORS ONLY (PD.1&2)
BUSINESS CONSULTING
B POL 600 INDEPENDNT STDY/RSCH
> 1614 A 1-9 TO BE ARRANGED
GRADS ONLY (PD.1&2)
ACCTG,GR BA MAJORS ONLY (PD.1&2)

FINANCE

FIN 350 BUSINESS FINANCE
3563 A 4 TTh 830-1020 BLM 416 MALATESTA
ONLY MAJORS FROM B ADM COLLEGE
3564 B 4 MW 1030-1220 BLM 202 NEAL
ONLY MAJORS FROM B ADM COLLEGE
3565 C 4 MW 1230-220 BLM 207 NEAL
ONLY MAJORS FROM B ADM COLLEGE
3566 D 4 TTh 1230-220 BLM 416
ONLY MAJORS FROM B ADM COLLEGE
3567 E 4 MW 230-420 BLM 214 SON
FIN 423 BANKING & FINCL SYST
3568 A 4 TTh 830-1020 BLM 207 HESS
NO FRESHMEN,SOPHOMORS,JUNIORS (PD.1)
ONLY MAJORS FROM B ADM COLLEGE
NO ACCTG MAJORS (PD.1)
FIN 450 PROB IN CORP FIN
3569 A 4 MW 1230-220 BLM 416 HALEY
NO JUNIORS,SOPHOMORS,FRESHMEN (PD.1)
ONLY MAJORS FROM B ADM COLLEGE
NO ACCTG MAJORS (PD.1)
FIN 453 FINANCL THRY&ANLYS
3570 A 4 MW 830-1020 BLM 414 SON
NO FRESHMEN,SOPHOMORS,JUNIORS (PD.1)
ONLY MAJORS FROM B ADM COLLEGE
NO ACCTG MAJORS (PD.1)
B A ONLY
NO ACCTG I
SR & ABOVE I
FIN 460 INVESTMENTS
3571 A 4 MW 1030-1220 BLM 414 ROLEY
NO FRESHMEN,SOPHOMORS,JUNIORS (PD.1)
ONLY MAJORS FROM B ADM COLLEGE
NO ACCTG MAJORS (PD.1)
3572 B 4 MW 230-420 BLM 414 ROLEY
NO FRESHMEN,SOPHOMORS,JUNIORS (PD.1)
ONLY MAJORS FROM B ADM COLLEGE
NO ACCTG MAJORS (PD.1)
3573 U 4 MW 500-650P BLM 414 PERSON
NO FRESHMEN,SOPHOMORS,JUNIORS (PD.1)
ONLY MAJORS FROM B ADM COLLEGE
NO ACCTG MAJORS (PD.1)
FIN 499 UNDERGRAD RESEARCH
> 3574 A 3 TO BE ARRANGED
ONLY MAJORS FROM B ADM COLLEGE
EC MKZ 137
FIN 550 ADV BUS FIN
3575 A 3 MW 130-320 BLM 203 PONTIFF
ADD CODE REQUIRED (PD.3)
GRADS ONLY (PD.1&2)
GR BAACCTG MAJORS ONLY (PD.1&2)
OTHERS BY PERM
3576 B 3 MW 330-520 BLM 203 PONTIFF
ADD CODE REQUIRED (PD.3)
GRADS ONLY (PD.1&2)
ACCTG,GR BA MAJORS ONLY (PD.1&2)
OTHERS BY PERM

HOW TO READ COURSE LISTINGS: SEE BACK OF TIME SCHEDULE.

> = LIMITED ENROLLMENT IN THIS SECTION, AND STUDENTS MUST OBTAIN ENTRY CODES.

% = NEW COURSE (SEE FRONT OF TIME SCHEDULE)

H = HONORS COURSE

UNIVERSITY OF WASHINGTON

SCHOOL OF BUSINESS ADMINISTRATION

AUTUMN QUARTER 1993

DEPT COURSE TITLE
SLN SECTION CRD DAY TIME BLDG ROOM INSTR
SPEC CODE COMMENTS

DEPT COURSE TITLE
SLN SECTION CRD DAY TIME BLDG ROOM INSTR
SPEC CODE COMMENTS

DEPT COURSE TITLE
SLN SECTION CRD DAY TIME BLDG ROOM INSTR
SPEC CODE COMMENTS

FINANCE (cont.)

FIN 551 3577	PROBS IN BUS FIN A 3 MW	330-520	BLM 313	HALEY	
ADD CODE REQUIRED (PD.3) GRADS ONLY (PD.1&2) GR BAACCTG MAJORS ONLY (PD.1&2) OTHERS BY PERM					
FIN 560 3578	INVESTMENTS A 3 MW	1030-1220	BLM 306	FERSON	
ADD CODE REQUIRED (PD.3) GRADS ONLY (PD.1&2) ACCTG,GR BA MAJORS ONLY (PD.1&2) OTHERS BY PERM					
FIN 571 > 3579	RSRCH REPORTS A 3 TO BE ARRANGED				
GRADS ONLY (PD.1&2) ACCTG,GR BA MAJORS ONLY (PD.1&2)					
FIN 572 > 3580	RSRCH REPORTS A 3 TO BE ARRANGED				
GRADS ONLY (PD.1&2) ACCTG,GR BA MAJORS ONLY (PD.1&2)					
FIN 580 3581	CAPITAL MARKET THRY A 3 TTh	130-320	BLM 213	MALATESTA	
ADD CODE REQUIRED (PD.3) GRADS ONLY (PD.1&2) ACCTG,GR BA MAJORS ONLY (PD.1&2) OTHERS BY PERM					
FIN 590 3582	DOCTORAL SMKR-FIN A 1 TO BE ARRANGED			ROLEY	
ADD CODE REQUIRED (PD.3) GRADS ONLY (PD.1&2) GR BAACCTG MAJORS ONLY (PD.1&2) PHD STUDENTS ONLY					
FIN 600 > 3583	INDEPRDNT STDY/RSCH A 1-9 TO BE ARRANGED				
GRADS ONLY (PD.1&2) ACCTG,GR BA MAJORS ONLY (PD.1&2) DEPT SMKR					

HUMAN RES HUMAN RES
MANAGE&ORGANIZ BEHAV

HRM08 301 4060	PERS SYS & IND REL A 3 TTh	1030-1150	BLM 304	FRENCH	
NO FRESHMEN,SOPHJRS (PD.2&3) ONLY MAJORS FROM B ADM COLLEGE (PD.1)					
4061	B 3 TTh	1230-150	BLM 304	FRENCH	
NO FRESHMEN,SOPHJRS (PD.2&3) ONLY MAJORS FROM B ADM COLLEGE (PD.1)					
HRM08 400 4062	MGT OF ORG BEH A 4 MW	830-1020	BLM 201	BUCK	
ONLY MAJORS FROM B ADM COLLEGE					
4063	B 4 TTh	830-1020	BLM 201	KAST	
ONLY MAJORS FROM B ADM COLLEGE					
4064	C 4 MW	1030-1220	BLM 201	LEET	
ADD CODE REQUIRED (PD.3) ONLY MAJORS FROM B ADM COLLEGE					
4065	D 4 TTh	1030-1220	BLM 201	MATTHEWS	
ONLY MAJORS FROM B ADM COLLEGE					
4066	E 4 MW	1230-220	BLM 201	FULLERS	
ONLY MAJORS FROM B ADM COLLEGE					
4067	F 4 TTh	1230-220	BLM 201	HOPPER,H	
ONLY MAJORS FROM B ADM COLLEGE					
4068	G 4 MW	230-420	BLM 201	DANELSD	
ONLY MAJORS FROM B ADM COLLEGE					
4069	H 4 MW	1230-220	BLM 309	BUCK,V	
ONLY MAJORS FROM B ADM COLLEGE					
4070	U 4 TTh	700-850P	BLM 201		
ONLY MAJORS FROM B ADM COLLEGE					
HRM08 410 > 4071	STAFFING A 4 TTh	1230-220	BLM 209	FREMAN	
ADD CODE REQUIRED (PD.2&3) NO FRESHMEN,SOPHJRS (PD.2&3) ONLY MAJORS FROM B ADM COLLEGE (PD.1)					
HRM08 415 4072	PERF APPR & COMPEN A 4 MW	830-1020	BLM 205	PETERSON	
NO FRESHMEN,SOPHJRS (PD.2&3) ONLY MAJORS FROM B ADM COLLEGE (PD.1)					
HRM08 420 4073	COLLEC BARG & AREHT A 4 MW	1230-220	BLM 414	PETERSON	
NO FRESHMEN,SOPHJRS (PD.2&3) ONLY MAJORS FROM B ADM COLLEGE (PD.1)					

HRM08 450 4074	LDRSHIP & DECISIONG A 4 TTh	830-1020	BLM 213	POSEY	
NO FRESHMEN,SOPHJRS (PD.2&3) ONLY MAJORS FROM B ADM COLLEGE (PD.1)					
HRM08 470 4075	MOTIVATION & PERF A 4 MW	1230-220	BLM 301	FULLER	
NO FRESHMEN,SOPHJRS (PD.2&3) ONLY MAJORS FROM B ADM COLLEGE (PD.1)					
HRM08 475 4076	ORG DEV & CHANGE A 4 MW	830-1020	BLM 306	GEORGE-FALY	
NO FRESHMEN,SOPHJRS (PD.2&3) ONLY MAJORS FROM B ADM COLLEGE (PD.1)					
HRM08 499 > 4077	UNDERGRAD RESEARCH A 3 TO BE ARRANGED				
EC MKZ 137					
HRM08 510 4082	STAFFING A 3 MW	330-520	BLM 413	LEE	
ADD CODE REQUIRED (PD.3) GRADS ONLY (PD.1&2) GR BAACCTG MAJORS ONLY (PD.1&2) OTHERS BY PERM					
HRM08 515 4083	PERF APPR & COMP A 3 TTh	330-520	BLM 306	HUBER	
ADD CODE REQUIRED (PD.3) GRADS ONLY (PD.1&2) GR BAACCTG MAJORS ONLY (PD.1&2) OTHERS BY PERM					
HRM08 520 4084	COLLECT BARG A 3 T	330-520	BLM 211	LOUGHRAN	
ADD CODE REQUIRED (PD.3) GRADS ONLY (PD.1&2) ACCTG,GR BA MAJORS ONLY (PD.1&2) OTHERS BY PERM					
HRM08 550 4085	LEADERSHIP A 3 MW	1030-1220	BLM 305	WOODWORTH	
ADD CODE REQUIRED (PD.3) GRADS ONLY (PD.1&2) ACCTG,GR BA MAJORS ONLY (PD.1&2) OTHERS BY PERM					
HRM08 560 4086	NEGOTIATIONS A 3 T	130-320	BLM 311	WOODWORTH	
ADD CODE REQUIRED (PD.3) GRADS ONLY (PD.1&2) ACCTG,GR BA MAJORS ONLY (PD.1&2)					
HRM08 570 4087	MOTIVATION A 3 M	1030-1220	BLM 311	MITCHELL	
ADD CODE REQUIRED (PD.3) GRADS ONLY (PD.1&2) ACCTG,GR BA MAJORS ONLY (PD.1&2)					
HRM08 571 > 4088	RSRCH REPORTS A 3 TO BE ARRANGED				
GRADS ONLY (PD.1&2) ACCTG,GR BA MAJORS ONLY (PD.1&2)					
HRM08 572 > 4089	RSRCH REPORTS A 3 TO BE ARRANGED				
GRADS ONLY (PD.1&2) ACCTG,GR BA MAJORS ONLY (PD.1&2)					
HRM08 590 4090	SPECIAL TOPIC-HRM08 A 3 M	330-520	BLM 211		
ADD CODE REQUIRED (PD.3) GRADS ONLY (PD.1&2) GR BAACCTG MAJORS ONLY (PD.1&2) MOTIVATION: PHD STUDENTS ONLY					
HRM08 599 4091	DOCTORAL SEM-HRM08 A 3 W	330-520	BLM 211	GST	
ADD CODE REQUIRED (PD.3) GRADS ONLY (PD.1&2) ACCTG,GR BA MAJORS ONLY (PD.1&2) OTHERS BY PERM					
4092	B 1 F	1200-150	BLM 214	LEE	
ADD CODE REQUIRED (PD.3) GRADS ONLY (PD.1&2) ACCTG,GR BA MAJORS ONLY (PD.1&2)					
HRM08 600 > 4093	INDEPRDNT STDY/RSCH A 1-9 TO BE ARRANGED				
GRADS ONLY (PD.1&2) ACCTG,GR BA MAJORS ONLY (PD.1&2)					

INFORMATION SYSTEMS

IS 300 4262	MGMT INFO SYSTEMS AA 4 MW	130-250 830-1020	KNE 220 BLM 402	BURROWS	
ADD CODE REQUIRED (PD.3) ONLY MAJORS FROM B ADM COLLEGE					

4263	AB 4 MW	130-250 830-1020	KNE 220 BLM 402	BURROWS	
ADD CODE REQUIRED (PD.3) ONLY MAJORS FROM B ADM COLLEGE					
4264	AC 4 MW	130-250 1030-1220	KNE 220 BLM 402	BURROWS	
ADD CODE REQUIRED (PD.3) ONLY MAJORS FROM B ADM COLLEGE					
4265	AD 4 MW	130-250 1030-1220	KNE 220 BLM 402	BURROWS	
ADD CODE REQUIRED (PD.3) ONLY MAJORS FROM B ADM COLLEGE					
4266	AE 4 MW	130-250 1230-220	KNE 220 BLM 402	BURROWS	
ADD CODE REQUIRED (PD.3) ONLY MAJORS FROM B ADM COLLEGE					
4267	AF 4 MW	130-250 1230-220	KNE 220 BLM 402	BURROWS	
ADD CODE REQUIRED (PD.3) ONLY MAJORS FROM B ADM COLLEGE					
4268	AG 4 MW	130-250 230-420	KNE 220 BLM 402	BURROWS	
ADD CODE REQUIRED (PD.3) ONLY MAJORS FROM B ADM COLLEGE					
4269	AH 4 MW	130-250 230-420	KNE 220 BLM 402	BURROWS	
ADD CODE REQUIRED (PD.3) ONLY MAJORS FROM B ADM COLLEGE					
4270	UA 4 MW	530-650P 500-650P	BLM 314 BLM 402		
ADD CODE REQUIRED (PD.3) ONLY MAJORS FROM B ADM COLLEGE					
4271	UB 4 MW	530-650P 700-850P	BLM 314 BLM 402		
ADD CODE REQUIRED (PD.3) ONLY MAJORS FROM B ADM COLLEGE					
IS 320 4272	DATA STR & FILE SYS A 4 MW	830-1020	BLM 411		
NO FRESHMEN,SOPHJRS (PD.2&3) ONLY MAJORS FROM B ADM COLLEGE (PD.1)					
4273	B 4 MW	1230-220	BLM 311		
NO FRESHMEN,SOPHJRS (PD.2&3) ONLY MAJORS FROM B ADM COLLEGE (PD.1)					
IS 409 4274	APPL PRGM FOR IS A 4 MW	130-320	BLM 314	PRATER	
NO FRESHMEN,SOPHJRS (PD.2&3) ONLY MAJORS FROM B ADM COLLEGE (PD.1)					
IS 460 4275	SYS ANLYS & DESIGN I A 4 TTh	130-320	BLM 314	LOU	
ADD CODE REQUIRED (PD.3) NO FRESHMEN,SOPHJRS (PD.2&3) ONLY MAJORS FROM B ADM COLLEGE (PD.1)					
IS 480 4276	DATA BASE MGMT A 4 TTh	830-1020	BLM 205	KOUSHK	
NO FRESHMEN,SOPHJRS (PD.2&3) ONLY MAJORS FROM B ADM COLLEGE (PD.1)					
IS 490 4277	TOPICS IN INFO SYS A 4 MW	1030-1220	BLM 205	LANGFORD	
CREDIT/NO CREDIT ONLY NO FRESHMEN,SOPHJRS (PD.2&3) ONLY MAJORS FROM B ADM COLLEGE (PD.1) BUSINESS TELECOMMUNICATIONS					
IS 499 > 4278	UNDERGRAD RESEARCH A 1-4 TO BE ARRANGED				
ONLY MAJORS FROM B ADM COLLEGE EC MKZ 137					
IS 560 4279	SYS DEVELOPMENT I A 3 MW	830-1020	BLM 212		
ADD CODE REQUIRED (PD.3) GRADS ONLY (PD.1&2) GR BAACCTG MAJORS ONLY (PD.1&2) OTHERS BY PERM					
IS 571 > 4280	RSRCH REPORTS A 3 TO BE ARRANGED				
GRADS ONLY					
IS 572 > 4281	RSRCH REPORTS A 3 TO BE ARRANGED				
GRADS ONLY					
IS 580 4282	DATA BASE MGMT SYS A 3 TTh	1030-1220	BLM 305	KOUSHK	
ADD CODE REQUIRED (PD.3) GRADS ONLY (PD.1&2) GR BAACCTG MAJORS ONLY (PD.1&2) OTHERS BY PERM					

UNIVERSITY OF WASHINGTON
SCHOOL OF BUSINESS ADMINISTRATION**AUTUMN QUARTER 1993**

DEPT SLN SPEC CODE	COURSE SECTION CRD	TITLE DAY COMMENTS	TIME	BLDG ROOM	INSTR.	DEPT SLN SPEC CODE	COURSE SECTION CRD	TITLE DAY COMMENTS	TIME	BLDG ROOM	INSTR.	DEPT SLN SPEC CODE	COURSE SECTION CRD	TITLE DAY COMMENTS	TIME	BLDG ROOM	INSTR.
INFORMATION SYSTEMS (cont.)																	
1 8 590 4283 A	TOPICS IN INFO SYS 1-5 Th		830-1150	BLM 415		1 BUS 590 4259 A	SEM SPCL TOPICS IB 3 TTh OFFERED JOINTLY WITH MKTG 590 A ADD CODE REQUIRED (PD.3) ACCTG.GR BA MAJORS ONLY (PD.1&2) OTHERS BY PERM	830-1020		BLM 211	GAUTSCHI	MKTG 570 4962 A	RETAILING 4 MW ADD CODE REQUIRED (PD.3) NO FRESHMEN,SOPHOMORS (PD.2&3) ONLY MAJORS FROM B ADM COLLEGE (PD.1)	830-1020		BLM 408	
1 8 599 4284 A	DOC SEM IN INFO SYS 1 F		1030-1220	BLM 307		1 BUS 595 4260 A	BUS STUDIES ABROAD VAR TO BE ARRANGED CREDIT/NO CREDIT ONLY ADD CODE REQUIRED (PD.3) GRADS ONLY (PD.1&2) ACCTG.GR BA MAJORS ONLY (PD.1&2) FOREIGN EXCHANGE PRGM					4963 B		1030-1220		BLM 408	SPRATLEN
1 8 600 >4285 A	INDEPENDANT STDY/RSCH 1-9 TO BE ARRANGED GRADS ONLY (PD.1&2) ACCTG.GR BA MAJORS ONLY (PD.1&2)					1 BUS 600 >4261 A	INDEPENDANT STDY/RSCH 1-9 TTh GRADS ONLY (PD.1&2) ACCTG.GR BA MAJORS ONLY (PD.1&2) EC MKZ 110	330-520		BLM 308	MOXON RALSTON	MKTG 450 4964 A	CONSUMER BEHAVIOR 4 Th ADD CODE REQUIRED (PD.3) NO FRESHMEN,SOPHOMORS (PD.2&3) ONLY MAJORS FROM B ADM COLLEGE (PD.1)	1030-1220		BLM 207	ATWOOD
INTERNATIONAL BUSINESS																	
1 BUS 300 >4247 A	INTL ENVIRT BUSNS 3 TTh NO FRESHMEN,SOPHOMORS (PD.3) ONLY MAJORS FROM B ADM COLLEGE (PD.1&2)		130-250	SM 120	RALSTON	MKTG 301 4948 AA	MARKETING CONCEPTS 4 MW NO FRESHMEN,SOPHOMORS (PD.3) ONLY MAJORS FROM B ADM COLLEGE (PD.1&2)	130-320		GUG 224 BLM 411	EDWARDS	MKTG 460 4966 A	MARKETING RESEARCH 4 MW ADD CODE REQUIRED (PD.3) NO FRESHMEN,SOPHOMORS (PD.2&3) ONLY MAJORS FROM B ADM COLLEGE (PD.1)	830-1020		BLM 301	
4248 U			530-650P	BLM 213	SULLIVAN	4949 AB		130-320		GUG 224 BLM 212	EDWARDS	4967 B		1230-220		BLM 301	
1 BUS 330 4249 A	DEVELOPING NATIONS 4 TTh ADD CODE REQUIRED (PD.3) NO FRESHMEN,SOPHOMORS (PD.2&3) ONLY MAJORS FROM B ADM COLLEGE (PD.1)		830-1020	BLM 204		4950 AC		130-320		GUG 224 SM 318	EDWARDS	MKTG 480 4968 A	MKTG MGMT MODELS 4 TTh ADD CODE REQUIRED (PD.3) NO FRESHMEN,SOPHOMORS (PD.2&3) ONLY MAJORS FROM B ADM COLLEGE (PD.1)	830-1020		BLM 301	
1 BUS 440 4250 A	BUSINESS IN JAPAN 4 TTh ADD CODE REQUIRED (PD.3) NO FRESHMEN,SOPHOMORS (PD.2&3) ONLY MAJORS FROM B ADM COLLEGE (PD.1)		230-420	BLM 202	SULLIVAN	4951 AD		130-320		GUG 224 SAV 209	EDWARDS	MKTG 490 4969 A	SPC TPCS & ISS MKTG 4 MW ADD CODE REQUIRED (PD.3) NO FRESHMEN,SOPHOMORS (PD.2&3) ONLY MAJORS FROM B ADM COLLEGE (PD.1)	1030-1220		BLM 301	EDWARDS
1 BUS 470 4251 A	MGT INTL TRADE OPNS 4 MW ADD CODE REQUIRED (PD.3) NO FRESHMEN,SOPHOMORS (PD.2&3) ONLY MAJORS FROM B ADM COLLEGE (PD.1)		1030-1220	SAV 151	RALSTON	4952 AE		130-320		GUG 224 BLM 305	EDWARDS	MKTG 499 >4970 A	UNDERGRAD RESEARCH 3 TO BE ARRANGED ONLY MAJORS FROM B ADM COLLEGE EC MKZ 137				
1 BUS 480 4252 A	MULTINATIONAL MNGT 4 MW ADD CODE REQUIRED (PD.3) NO FRESHMEN,SOPHOMORS (PD.2&3) ONLY MAJORS FROM B ADM COLLEGE (PD.1)		230-420	BLM 213	SMONEN	4953 AF		130-320		GUG 224 SAV 243	EDWARDS	MKTG 510 4971 A	PROD & PRICE MGMT 3 MW ADD CODE REQUIRED (PD.3) GRADS ONLY (PD.1&2) ACCTG.GR BA MAJORS ONLY (PD.1&2) OTHERS BY PERM EC MKZ 110	1030-1220		BLM 302	NARVER
1 BUS 499 >4253 A	UNDERGRAD RESEARCH 3 TO BE ARRANGED ONLY MAJORS FROM B ADM COLLEGE EC MKZ 137					4954 AG		130-320		GUG 224 SM 313	EDWARDS	MKTG 540 4972 A	ADVTG & PROM MGMT 3 TTh ADD CODE REQUIRED (PD.3) GRADS ONLY (PD.1&2) GR BAACCTG MAJORS ONLY (PD.1&2) OTHERS BY PERM	830-1020		BLM 311	
1 BUS 550 4254 A	INTL BUS ENVIRON 3 TTh ADD CODE REQUIRED (PD.3) GRADS ONLY (PD.1&2) GR BAACCTG MAJORS ONLY (PD.1&2) OTHERS BY PERM		1030-1220	BLM 307	RALSTON	4955 AH		130-320		GUG 224 BLM 206	EDWARDS	MKTG 550 4973 A	CONSUMER BEHAVIOR 3 MW ADD CODE REQUIRED (PD.3) GRADS ONLY (PD.1&2) ACCTG.GR BA MAJORS ONLY (PD.1&2) OTHERS BY PERM	1030-1220		BLM 308	YALCH
1 BUS 560 4255 A	MULTINATL BUS MGT 3 MW ADD CODE REQUIRED (PD.3) GRADS ONLY (PD.1&2) ACCTG.GR BA MAJORS ONLY (PD.1&2) OTHERS BY PERM		1030-1220	BLM 211	SMONEN	4956 U		500-650P		BLM 304	ATHOOD	MKTG 560 4974 A	RSRCH FOR MKTG DEC 3 MW ADD CODE REQUIRED (PD.3) GRADS ONLY (PD.1&2) ACCTG.GR BA MAJORS ONLY (PD.1&2) OTHERS BY PERM	830-1020		BLM 211	COLBERG
1 BUS 571 >4256 A	RSRCH REPORTS 3 TO BE ARRANGED GRADS ONLY (PD.1&2) ACCTG.GR BA MAJORS ONLY (PD.1&2)					4959 U		500-650P		BLM 203	MCKINLEY	MKTG 570 4975 A	INTL MKTG 3 TTh ADD CODE REQUIRED (PD.3) GRADS ONLY (PD.1&2) GR BAACCTG MAJORS ONLY (PD.1&2) EC MKZ 110 OTHERS BY PERM	130-320		BLM 307	SMONEN
1 BUS 572 >4257 A	RSRCH REPORTS 3 TO BE ARRANGED GRADS ONLY (PD.1&2) ACCTG.GR BA MAJORS ONLY (PD.1&2)					MKTG 310 4957 A	PRODUCT & PRICE POL 4 TTh ADD CODE REQUIRED (PD.3) NO FRESHMEN,SOPHOMORS (PD.2&3) ONLY MAJORS FROM B ADM COLLEGE (PD.1)	830-1020		BLM 314	ERICKSON	MKTG 571 >4976 A	RSRCH REPORTS 3 TO BE ARRANGED GRADS ONLY (PD.1&2) GR BAACCTG MAJORS ONLY (PD.1&2)				
1 BUS 580 4258 A	IRD COUNTRIES 3 TTh ADD CODE REQUIRED (PD.3) GRADS ONLY (PD.1&2) GR BAACCTG MAJORS ONLY (PD.1&2) OTHERS BY PERM EC MKZ 110		330-520	BLM 307		MKTG 330 4958 A	SALES FORCE MGMT 4 TTh ADD CODE REQUIRED (PD.3) NO FRESHMEN,SOPHOMORS (PD.2&3) ONLY MAJORS FROM B ADM COLLEGE (PD.1)	230-420		BLM 206	MCKINLEY	MKTG 572 >4977 A	RSRCH REPORTS 3 TO BE ARRANGED GRADS ONLY (PD.1&2) GR BAACCTG MAJORS ONLY (PD.1&2)				
						4961 B		330-520		BLM 302	SEVERN						

HOW TO READ COURSE LISTINGS: SEE BACK OF TIME SCHEDULE.

> = LIMITED ENROLLMENT IN THIS SECTION, AND STUDENTS MUST OBTAIN ENTRY CODES.

% = NEW COURSE (SEE FRONT OF TIME SCHEDULE) H = HONORS COURSE

UNIVERSITY OF WASHINGTON

SCHOOL OF BUSINESS ADMINISTRATION

AUTUMM QUARTER 1993

DEPT SLN COURSE TITLE TIME BLDG ROOM INSTR
SPEC CODE SECTION CRD DAY COMMENTS

DEPT SLN COURSE TITLE TIME BLDG ROOM INSTR
SPEC CODE SECTION CRD DAY COMMENTS

DEPT SLN COURSE TITLE TIME BLDG ROOM INSTR
SPEC CODE SECTION CRD DAY COMMENTS

MARKETING (cont.)

MKTG 590 SPEC TOPICS IN MKTNG
4978 A 3 TTh 830-1020 BLM 211 GAUTSCHI
OFFERED JOINTLY WITH I BUS 590 A
ADD CODE REQUIRED (PD.3)
GRADS ONLY (PD.1&2)
GR BA ACCTG MAJORS ONLY (PD.1&2)
EC MKZ 110
OTHERS BY PERM

OPERATIONS MANAGEMENT

OPMGT 301 PRIN OPER MGT
5583 A 3 TTh 1030-1220 BLM 312
ONLY MAJORS FROM B ADM COLLEGE
5584 B 3 TTh 130-320 BLM 204
ONLY MAJORS FROM B ADM COLLEGE
5585 C 3 TTh 330-520 BLM 204
ONLY MAJORS FROM B ADM COLLEGE
5586 D 3 MW 830-1020 BLM 204
ONLY MAJORS FROM B ADM COLLEGE
5587 E 3 MW 130-320 BLM 204
ONLY MAJORS FROM B ADM COLLEGE
5588 U 3 TTh 500-650P BLM 214
ONLY MAJORS FROM B ADM COLLEGE

OPMGT 599 DOCTR. SM OPMGT
5597 A 1 F 1030-1220 BLM 211 SCHMITT
ADD CODE REQUIRED (PD.3)
GRADS ONLY (PD.1&2)
ACCTG,GR BA MAJORS ONLY (PD.1&2)
OTHERS BY PERM
PHD STUDENT SHWR

ORGANIZATION AND ENVIRONMENT

OE 200 INTRODUCTION TO LAW
5546 A 5 MWF 730-850 BLM 302 MEYER
SOPHRS,JUNORS ONLY (PD.1)
NO FRESHMEN
5547 B 5 MWF 730-850 BLM 214 HALE
SOPHRS,JUNORS ONLY (PD.1)
NO FRESHMEN
5548 C 5 MWF 730-850 BLM 314 DAWSON
SOPHRS,JUNORS ONLY (PD.1)
NO FRESHMEN
5549 D 5 MWF 1030-1150 BLM 411 HAMMEL
SOPHRS,JUNORS ONLY (PD.1)
NO FRESHMEN
5550 E 5 MWF 1200-120 BLM 411 BERGER
SOPHRS,JUNORS ONLY (PD.1)
NO FRESHMEN
5551 F 5 MWF 130-250 BLM 202 GAUTSCHI
SOPHRS,JUNORS ONLY (PD.1)
NO FRESHMEN
5552 G 5 MWF 200-320 BLM 209 BERGER
SOPHRS,JUNORS ONLY (PD.1)
NO FRESHMEN
5553 U 5 MW 700-920P BLM 201 LAWLER
SOPHRS,JUNORS ONLY (PD.1)
NO FRESHMEN

OE 499 UNDERGRAD RESEARCH
> 5573 A 3 TO BE ARRANGED
ONLY MAJORS FROM B ADM COLLEGE
EC MKZ 137
OE 502 ORG & ENVIRONMENT
5574 A 3 TTh 1030-1220 BLM 211 BRUCKER
ADD CODE REQUIRED (PD.3)
GRADS ONLY (PD.1&2)
ACCTG,GR BA MAJORS ONLY (PD.1&2)
OTHERS BY PERM
OE 512 POL BUS LEG & REG
5575 A 3 M 130-320 BLM 313 THOMAS
ADD CODE REQUIRED (PD.3)
GRADS ONLY (PD.1&2)
ACCTG,GR BA MAJORS ONLY (PD.1&2)
OTHERS BY PERM
OE 550 ORGNZN & MANAGEMENT
5576 A 3 MW 830-1020 BLM 305 SAXBERG
ADD CODE REQUIRED (PD.3)
GRADS ONLY (PD.1&2)
ACCTG,GR BA MAJORS ONLY (PD.1&2)
OTHERS BY PERM
OE 571 RESEARCH REPORTS
> 5577 A 3 TO BE ARRANGED
GRADS ONLY (PD.1&2)
ACCTG,GR BA MAJORS ONLY (PD.1&2)
OE 572 RESEARCH REPORTS
> 5578 A 3 TO BE ARRANGED
GRADS ONLY (PD.1&2)
ACCTG,GR BA MAJORS ONLY (PD.1&2)
OE 600 INDEPENDNT STDY/RSCH
> 5579 A 1-9 TO BE ARRANGED
GRADS ONLY (PD.1&2)
ACCTG,GR BA MAJORS ONLY (PD.1&2)

QUANTITATIVE METHODS

QMETH 201 STATISTICAL ANLYS
6386 AA 4 MW 130-220 SMI 120
TTh 830-920 BLM 206
SOPHRS,JUNORS ONLY (PD.1)
NO FRESHMEN
6387 AB 4 MW 130-220 SMI 120
TTh 930-1020 BLM 408
SOPHRS,JUNORS ONLY (PD.1)
NO FRESHMEN
6388 AC 4 MW 130-220 SMI 120
TTh 930-1020 BLM 414
SOPHRS,JUNORS ONLY (PD.1)
NO FRESHMEN
6389 AD 4 MW 130-220 SMI 120
TTh 1030-1120 BLM 408
SOPHRS,JUNORS ONLY (PD.1)
NO FRESHMEN
6390 AE 4 MW 130-220 SMI 120
TTh 1130-1220 BLM 206
SOPHRS,JUNORS ONLY (PD.1)
NO FRESHMEN
6391 AF 4 MW 130-220 SMI 120
TTh 1130-1220 BLM 408
SOPHRS,JUNORS ONLY (PD.1)
NO FRESHMEN
6392 AG 4 MW 130-220 SMI 120
TTh 1230-120 BLM 408
SOPHRS,JUNORS ONLY (PD.1)
NO FRESHMEN
6393 AH 4 MW 130-220 SMI 120
TTh 1230-120 BLM 202
SOPHRS,JUNORS ONLY (PD.1)
NO FRESHMEN
6394 AI 4 MW 130-220 SMI 120
TTh 130-220 BLM 206
SOPHRS,JUNORS ONLY (PD.1)
NO FRESHMEN
6395 AJ 4 MW 130-220 SMI 120
TTh 230-320 BLM 414
SOPHRS,JUNORS ONLY (PD.1)
NO FRESHMEN
QMETH 300 QUANTITATIVE ANLYS
6396 A 4 TTh 1030-1220 BLM 314
NO FRESHMEN,SOPHRS (PD.2&3)
ONLY MAJORS FROM B ADM COLLEGE (PD.1)
QMETH 424 SIMULATION TECHS
6397 A 4 TTh 230-420 MEB 134
OFFERED JOINTLY WITH I&D E 424 A
NO FRESHMEN,SOPHRS (PD.2&3)
ONLY MAJORS FROM B ADM COLLEGE (PD.1)

HOW TO READ COURSE LISTINGS: SEE BACK OF TIME SCHEDULE. > = LIMITED ENROLLMENT IN THIS SECTION, AND STUDENTS MUST OBTAIN ENTRY CODES. % = NEW COURSE (SEE FRONT OF TIME SCHEDULE) H = HONORS COURSE

UNIVERSITY OF WASHINGTON

SCHOOL OF BUSINESS ADMINISTRATION

AUTUMN QUARTER 1993

DEPT SPEC CODE	COURSE SLN SECTION	TITLE CRD DAY COMMENTS	TIME	BLDG ROOM	INSTR
QUANTITATIVE METHODS (cont.)					
QMETH 490	0	R-UTERMNSTC MDLS			
> 6398	A 4	TTh	130-320	BLM 408	
NO FRESHEN/SOPHJORS (PD.2&3) ONLY MAJORS FROM B ADM COLLEGE (PD.1)					
QMETH 499	UNDERGRAD RESEARCH				
> 6399	A 3	TO BE ARRANGED			
ONLY MAJORS FROM B ADM COLLEGE EC MKZ 137					
QMETH 551	LINEAR & INTEG PROG				
6412	A 4	TTh	1030-1220	BLM 212	DE'CROCK
ADD CODE REQUIRED (PD.3) GRADS ONLY ACCTG.GR BA MAJORS ONLY OTHERS BY PERM					
QMETH 571	RSRCH REPORTS				
> 6413	A 3	TO BE ARRANGED			
GRADS ONLY (PD.1&2) ACCTG.GR BA MAJORS ONLY (PD.1&2)					
QMETH 572	RSRCH REPORTS				
> 6414	A 3	TO BE ARRANGED			
GRADS ONLY (PD.1&2) ACCTG.GR BA MAJORS ONLY (PD.1&2)					
QMETH 599	DOCTORAL SMGR-QMETH				
6415	A 1	F	1030-1220	BLM 211	SCHWATT
ADD CODE REQUIRED (PD.3) GRADS ONLY (PD.1&2) GR BA/ACCTG MAJORS ONLY (PD.1&2) OTHERS BY PERM					
QMETH 600	INDEPNDNT STDY/RSCH				
> 6416	A 1-9	TO BE ARRANGED			MAORITA
GRADS ONLY (PD.1&2) ACCTG.GR BA MAJORS ONLY (PD.1&2)					
> 6417	B 1-9	TO BE ARRANGED			
GRADS ONLY (PD.1&2) ACCTG.GR BA MAJORS ONLY (PD.1&2) IN CONJUNCTION W/B A 541A					

SCHOOL OF DENTISTRY

DENTAL HYGIENE

DEPT SPEC CODE	COURSE SLN SECTION	TITLE CRD DAY COMMENTS	TIME	BLDG ROOM	INSTR
ENTRY CODES AVAILABLE IN HSD D583					
D HYG 402	GLOBAL PERSPEC OH				
> 2543	A 3	Th	930-1220	HST T474A	WELLS FALES
DROP CODE REQUIRED EC/DC HSD D583 OR CALL 543-5820					
D HYG 404	FIELD EXP ORAL HLTH				
> 2544	A 2	F	800-1150		CHN
DROP CODE REQUIRED EC/DC HSD D583 OR CALL 543-5820 REFUGEE CLINIC; LIMITED TO 1 STONT PER SESSION					
> 2545	B 2	TO BE ARRANGED			JEFFCOTT
DROP CODE REQUIRED EC/DC HSD D583 OR CALL 543-5820 HEALTH DEPT					
> 2546	C 2	TO BE ARRANGED			KAY WELLS
DROP CODE REQUIRED EC/DC HSD D583 OR CALL 543-5820 HARBORVIEW MEDICAL CTR; LIMIT 1 STONT PER SESSION (8:00-12:00, 1:00-5:00)					
> 2547	D 2	M	800-1150		SPADAFORA
DROP CODE REQUIRED EC/DC HSD D583 OR CALL 543-5820 FOSS HOME					
> 2548	E 2	TO BE ARRANGED			NAUGHTON
DROP CODE REQUIRED EC/DC HSD D583 OR CALL 543-5820 D HYG SERVICES					
> 2549	F 2	TO BE ARRANGED			HUGGINS,K
DROP CODE REQUIRED EC/DC HSD D583 OR CALL 543-5820 HEADSTART					
D HYG 465	THEOR BASIS DH PRAC				
> 2550	A 3	TTh	130-250	HST T360	WELLS
DROP CODE REQUIRED MAJORS ONLY EC/DC HSD D583 OR CALL 543-5820 PREREQ: MJ OR PERM OF INSTR					

HOW TO READ COURSE LISTINGS: SEE BACK OF TIME SCHEDULE.

DEPT SPEC CODE	COURSE SLN SECTION	TITLE CRD DAY COMMENTS	TIME	BLDG ROOM	INSTR
D HYG 494	PRIN TEACH O H PROF				
> 2551	A 3	F	930-1220	HSD E214	CAMERON
DROP CODE REQUIRED EC/DC HSD D583 OR CALL 543-5820 PERM OF INSTR					
D HYG 497	DIR STDY OH PROFS				
> 2552	A	VAR	TO BE ARRANGED		WELLS
CREDIT/NO CREDIT ONLY DROP CODE REQUIRED EC/DC HSD D583 OR CALL 543-5820 PREREQ: PERM OF INSTR					
> 2553	B	VAR	TO BE ARRANGED		CAMERON
CREDIT/NO CREDIT ONLY DROP CODE REQUIRED EC/DC HSD D583 OR CALL 543-5820 PREREQ: PERM OF INSTR					
> 2554	C	VAR	TO BE ARRANGED		FALES
CREDIT/NO CREDIT ONLY DROP CODE REQUIRED EC/DC HSD D583 OR CALL 543-5820 PREREQ: PERM OF INSTR					
D HYG 565	THEOR BASIS DH PRAC				
> 2555	A 3	TTh	130-250	HSD E216	WELLS
CREDIT/NO CREDIT ONLY DROP CODE REQUIRED GRADS ONLY HSD D583 OR CALL 543-5820 OR PERM OF INSTR					
D HYG 595	EDUC INTERNSHIP				
> 2556	A 3-10	TO BE ARRANGED			CAMERON
DROP CODE REQUIRED EC/DC HSD D583 OR CALL 543-5820 PREREQ: 494, MEDED 520 OR 594 & PERM OF INSTR					
> 2557	B 3-10	TO BE ARRANGED			FALES
DROP CODE REQUIRED EC/DC HSD D583 PREREQ: 494 OR 594 OR MEDED 520					
> 2558	C -12	TO BE ARRANGED			NAUGHTON
DROP CODE REQUIRED EC/DC HSD D583 OR CALL 543-5820 PREREQ: 494, 594 OR MEDED 520 & PERM OF INSTR					

DENTAL PUBLIC HEALTH SCIENCES

DEPT SPEC CODE	COURSE SLN SECTION	TITLE CRD DAY COMMENTS	TIME	BLDG ROOM	INSTR
ENTRY CODES AVAILABLE IN HSD D323					
DPHS 449P	P-DIR STDYS DPHS				
> 2602	A	VAR	TO BE ARRANGED		WEINSTEIN GETZ
CREDIT/NO CREDIT ONLY					
DPHS 550	P- DIR STDYS DPHS				
> 2603	A	VAR	TO BE ARRANGED		
CREDIT/NO CREDIT ONLY					
2604	C	VAR	TO BE ARRANGED		
CREDIT/NO CREDIT ONLY CLERKSHIP IN HEALTH POLICY					
2605	D	VAR	TO BE ARRANGED		
CREDIT/NO CREDIT ONLY HEALTH CARE DELIVERY					
2606	E	VAR	TO BE ARRANGED		
CREDIT/NO CREDIT ONLY ORAL MOTOR BEHAVIOR					
DPHS 575	BEHAVIOR DENT RES				
2607	A 1	TO BE ARRANGED			MILGROM
CREDIT/NO CREDIT ONLY					
DPHS 640P	P-4 FEARFUL PHOBIC				
2608	A 1	TO BE ARRANGED			FISSET GETZ MILGROM
DPHS 660	DENTAL FEAR CLINIC				
2609	A 2	TO BE ARRANGED			FISSET WEINSTEIN GETZ MILGROM
CREDIT/NO CREDIT ONLY					

DENTISTRY

DEPT SPEC CODE	COURSE SLN SECTION	TITLE CRD DAY COMMENTS	TIME	BLDG ROOM	INSTR
ENTRY CODES AVAILABLE IN HSD D323					
DENT 550P	P-SPEC STUDIES DENT				
2592	A	VAR	TO BE ARRANGED		
CREDIT/NO CREDIT ONLY					
2593	B 2	TO BE ARRANGED			
CREDIT/NO CREDIT ONLY SPECIAL STUDY PROJECT					
DENT 551	CLIN PRACT MGMT 2				
2594	A 1	TO BE ARRANGED			PHILLIPS

DEPT SPEC CODE	COURSE SLN SECTION	TITLE CRD DAY COMMENTS	TIME	BLDG ROOM	INSTR
DENT 554P	P-CLIN PRACT MGMT 2				
2595	A 1	TO BE ARRANGED			
ADD CODE REQUIRED (PD.3)					
DENT 555	CLIN PRACT MGMT 2				
2596	A 1	TO BE ARRANGED			CHASTEEN
DENT 565	DENTAL PHOTOGRAPHY				
2597	A 2	T	130-320	HST T474A	CLARK
DENT 640P	P-GERIATR EXTRAMURL				
2598	A 2	TO BE ARRANGED			KYAK BRJONJK STAUPALIA
CREDIT/NO CREDIT ONLY					
DENT 645P	P-HOSP ROTATION				
2599	A 2	TO BE ARRANGED			ROTHWELL JOHNSON
CREDIT/NO CREDIT ONLY					
DENT 655	MED EMERG/BLS				
2600	A 1	TO BE ARRANGED			
DENT 700	MASTERS THESIS				
2601	A 1-9	TO BE ARRANGED			

ENDODONTICS

DEPT SPEC CODE	COURSE SLN SECTION	TITLE CRD DAY COMMENTS	TIME	BLDG ROOM	INSTR
ENTRY CODES AVAILABLE IN HSD D323					
ENDO 531P	P-ENDO TECHNIC				
3074	AA 4	TF	830-920	HST T747	
930-1150					
ENDO 550P	P-DIR STDYS ENDO				
> 3075	A	VAR	TO BE ARRANGED		HARRINGTON
CREDIT/NO CREDIT ONLY					
ENDO 563	RADIOG INTERP				
3076	A 2	TO BE ARRANGED			NATKIN
ENDO 580	ENDODONTIC SEMINAR				
3077	A 2	TO BE ARRANGED			HARRINGTON
ENDO 584	ENDODONTIC SEMINAR				
3078	A 2	TO BE ARRANGED			HARRINGTON
ENDO 590	TREATMENT PLAN SEM				
3079	A 2	TO BE ARRANGED			HARRINGTON PITTS STEINER
ENDO 593	CLIN PRACTICE TEACH				
3080	A 1	F	830-920		PITTS
ENDO 600	INDEPNDNT STDY/RSCH				
3081	A 1-9	TO BE ARRANGED			HARRINGTON
ENDO 630P	P-CLINICAL ENDODONTICS				
3082	A 1	TO BE ARRANGED			
ENDO 660	CLINICAL ENDODONTICS				
3083	A 4	TO BE ARRANGED			HARRINGTON PITTS STEINER BRANDAL

ORAL BIOLOGY

DEPT SPEC CODE	COURSE SLN SECTION	TITLE CRD DAY COMMENTS	TIME	BLDG ROOM	INSTR
ENTRY CODES AVAILABLE IN HSD D323					
ORALB 449	UNDERGRAD RESEARCH				
> 5599	A	VAR	TO BE ARRANGED		
CREDIT/NO CREDIT ONLY					
ORALB 520P	P-PLAQUE & DISEASE				
5600	A 3	M	130-220	HST T639	LAMONT
M 330-420 HST T639					
ONLY MAJORS FROM DENT COLLEGE OTHERS BY PERM					
ORALB 521P	P-ORAL PATHOLOGY				
5601	A 3	M	1030-1220	HST T747	OGA
F 230-320 HST T530 MORTON					
F 230-320 HST T531					

% = NEW COURSE (SEE FRONT OF TIME SCHEDULE) H = HONORS COURSE

UNIVERSITY OF WASHINGTON

SCHOOL OF DENTISTRY

AUTUMM QUARTER 1993

DEPT SLN SPEC CODE	COURSE SECTION CRD	TITLE DAY COMMENTS	TIME	BLDG ROOM	INSTR	DEPT SLN SPEC CODE	COURSE SECTION CRD	TITLE DAY COMMENTS	TIME	BLDG ROOM	INSTR	DEPT SLN SPEC CODE	COURSE SECTION CRD	TITLE DAY COMMENTS	TIME	BLDG ROOM	INSTR	
ORAL BIOLOGY (cont.)						ORAL MEDICINE						ORTHODONTICS						
ORALB 540P	PCPC	ORAL BIOLOGY				ORALM 550P	P-DIR	STUDYS IN O D				O S 651P	P-HARBORVIEW	ROTAT				
5602	A	2 MW	830-920	HST 7733	MORTON	>5625	A	VAR TO BE ARRANGED				5500	A	10 TO BE ARRANGED				
								CREDIT/NO CREDIT ONLY										
ORALB 550P	P-DIR	STUDYS ORALB				5626	B	2 TO BE ARRANGED				O S 652P	P-TEXAS	ROTATION				
>5603	A	VAR TO BE ARRANGED						CREDIT/NO CREDIT ONLY				5501	A	10 TO BE ARRANGED				WORTHINGTON
						5604	B	2 TO BE ARRANGED										
								CREDIT/NO CREDIT ONLY										
ORALB 562	ORAL BIOL	TEACHING				ORALM 564	ADV DECOD	DIDACTIC				ORTHODONTICS						
5605	A	1-5 TO BE ARRANGED				5628	A	0 TO BE ARRANGED			STIEFEL	ENTRY CODES AVAILABLE IN HSD D323						
								CREDIT/NO CREDIT ONLY				ORTHO 449	DIR	STUDYS IN ORTHO				
ORALB 565	CLIN	ORAL PATHOLOGY				ORALM 565	ORAL M CLIN	CONF				>5643	A	VAR TO BE ARRANGED				
5606	A	1-3 TO BE ARRANGED			MORTON	5629	A	1 W 730-820			SOMMERS TRUELOVE HOLLENDER	ORTHO 550P	P-DIR	STUDYS ORTHO				
								CREDIT/NO CREDIT ONLY				>5644	A	VAR TO BE ARRANGED				
ORALB 566	SURG	ORAL PATHOLOGY				ORALM 570	ORL MED	AND THERAPY				5630	A	2 W 930-1120				
5607	A	2-4 TO BE ARRANGED						CREDIT/NO CREDIT ONLY				ORALM 576	ORAL MED	LIT REVIEW				
						ORALM 568	PERIO	MICROBIOL				5631	A	1 W 830-920				
ORALB 569	PERIO	MICROBIOL						CREDIT/NO CREDIT ONLY				5632	A	VAR TO BE ARRANGED				
5608	A	2 T 930-1120			HST 7635	LAZONT		OFFERED JOINTLY WITH PERIO 574 A						PREREQ: 404 OR 564				
												ORALM 584	DECOD	FIELD PRACT				
ORALB 570	SEMINAR	ORAL PATH				ORALM 600	INDEPNDNT	STDY/RSCH				5633	A	1-9 TO BE ARRANGED				
5609	A	1-3 TO BE ARRANGED						CREDIT/NO CREDIT ONLY										
						ORALM 630P	P-ORAL	MED CLINIC				5634	A	1 TO BE ARRANGED				
ORALB 575	ORAL	BIOLOGY SEMIN				ORALM 640P	P-ADV	ORALM CLINIC				5635	A	1 TO BE ARRANGED				
5610	A	1 TO BE ARRANGED						CREDIT/NO CREDIT ONLY				ORALM 650P	P-ORALM	CLIN ELECT				
						ORALM 656	ADV	DECOD CLINICAL				5636	A	3 TO BE ARRANGED				
ORALB 576	EPITHELIAL	BIOLOGY						CREDIT/NO CREDIT ONLY				5637	C	1-3 TO BE ARRANGED				
5611	A	2 TO BE ARRANGED			DALE	ORALM 660	ROTAT	IN MED DISCIP				5638	D	1 TO BE ARRANGED				
								CREDIT/NO CREDIT ONLY										
ORALB 578	RESEARCH	TECHNIQUES				ORALM 664	ADV	DECOD CLINICAL				5640	A	VAR TO BE ARRANGED				
5612	A	2-4 TO BE ARRANGED						CREDIT/NO CREDIT ONLY										
						ORALM 665	ORAL M	CLINIC				ORALM 670	CLIN	ORALM TEACH				
ORALB 581	SECR	PRC EXCHG				5641	A	VAR TO BE ARRANGED				5642	A	1-4 TO BE ARRANGED				
5613	A	1-3 TO BE ARRANGED						CREDIT/NO CREDIT ONLY										
						ORALM 666	ORAL M	CLINIC										
ORALB 600	INDEPNDNT	STDY/RSCH				ORALM 668	ADV	DECOD CLINICAL				ORALM 669	ADV	DECOD CLINICAL				
5614	A	1-9 TO BE ARRANGED				5640	A	VAR TO BE ARRANGED			STIEFEL PERSSON	ORALM 670	CLIN	ORALM TEACH				
								CREDIT/NO CREDIT ONLY				5642	A	1-4 TO BE ARRANGED				
ORALB 700	MASTERS	THESIS				ORALM 669	ADV	DECOD CLINICAL										
5615	A	1-9 TO BE ARRANGED				ORALM 670	CLIN	ORALM TEACH				5642	A	1-4 TO BE ARRANGED				
						ORALM 670	CLIN	ORALM TEACH										
ORALB 800	DOCTORAL	DISSERTATION				ORALM 670	CLIN	ORALM TEACH										
5616	A	1-9 TO BE ARRANGED				ORALM 670	CLIN	ORALM TEACH										
						ORALM 670	CLIN	ORALM TEACH										
ORAL MEDICINE						ORAL SURGERY						PEDODONTICS						
ENTRY CODES AVAILABLE IN HSD D323						ENTRY CODES AVAILABLE IN HSD D323						ENTRY CODES AVAILABLE IN HSD D323						
ORALM 404	DECOD	AUX DIDACTIC				O S 522P	P-SEDATION-PAIN					PEDO 523P	P-PPLCOMM	SKILLS I				
5617	A	VAR TO BE ARRANGED			STIEFEL	5495	A	2 W 730-920			HST 7747	5766	A	1 TO BE ARRANGED				
								CREDIT/NO CREDIT ONLY										
ORALM 449	DIR	STDY CDTP				O S 530P	P-ORAL	SURGERY				5769	A	1 TO BE ARRANGED				
>5618	A	VAR TO BE ARRANGED			STIEFEL	5496	A	2 T 730-820			HST 7739							
								CREDIT/NO CREDIT ONLY										
ORALM 460	DECOD	AUX CLINIC				O S 550P	P-DIR	STUDYS IN O S				PEDO 524P	P-PPLCOMM	SKILLS II				
5619	A	VAR TO BE ARRANGED			STIEFEL	>5497	A	VAR TO BE ARRANGED				5767	A	1 TO BE ARRANGED				
								CREDIT/NO CREDIT ONLY										
ORALM 520P	P-ORAL	RADIOLOGY				O S 560	DENTAL	SEDATION				>5768	A	VAR TO BE ARRANGED				
5620	A	2 M 730-1020			HST 7639	5498	A	2 T 330-520			HST 7474	BLOOMQUIST BERNE EVANS	5769	B	1 TO BE ARRANGED			
					HST 7739			CREDIT/NO CREDIT ONLY										
ORALM 525P	P-D	M H D				O S 630P	P-O	S CLINIC										
5621	A	1 W 730-820			HST 7739	5499	A	1 TO BE ARRANGED										
								CREDIT/NO CREDIT ONLY										
ORALM 531P	P-SCY	PAIN																
5622	A	1 F 730-820			HST 7747													
ORALM 540P	P-PCPC	ORALM CONF																
5623	A	2 MTh 730-820			HST 7739													
ORALM 545P	P-PCPC																	
5624	A	1 Th 830-920			HST 7530													

HOW TO READ COURSE LISTINGS: SEE BACK OF TIME SCHEDULE.

> = LIMITED ENROLLMENT IN THIS SECTION, AND STUDENTS MUST OBTAIN ENTRY CODES.

% = NEW COURSE (SEE FRONT OF TIME SCHEDULE)

H = HONORS COURSE

UNIVERSITY OF WASHINGTON

SCHOOL OF DENTISTRY

AUTUMN QUARTER 1993

DEPT SLN SPEC CODE	COURSE SECTION CRD	TITLE DAY COMMENTS	TIME	BLDG ROOM	INSTR
--------------------------	--------------------------	--------------------------	------	-----------	-------

DEPT SLN SPEC CODE	COURSE SECTION CRD	TITLE DAY COMMENTS	TIME	BLDG ROOM	INSTR
--------------------------	--------------------------	--------------------------	------	-----------	-------

DEPT SLN SPEC CODE	COURSE SECTION CRD	TITLE DAY COMMENTS	TIME	BLDG ROOM	INSTR
--------------------------	--------------------------	--------------------------	------	-----------	-------

PEDODONTICS (cont.)

PEDO 630P	P-CLINICAL PEDO	5770 A	1	TO BE ARRANGED	
PEDO 650P	P-PEDO EXTRAMURALS	5771 A	2	TO BE ARRANGED CREDIT/NO CREDIT ONLY	
5772 B	TOPPENSH	3	TO BE ARRANGED CREDIT/NO CREDIT ONLY		JOE WHITING HONORS
5773 C	JOE WHITING HONORS	2	TO BE ARRANGED CREDIT/NO CREDIT ONLY		SEATTLE KING COUNTY HEALTH CLINICS

PERIODONTICS

ENTRY CODES AVAILABLE IN HSD D323

PERIO 449	DIR STDYS IN PERIO	> 5778 A	VAR	TO BE ARRANGED CREDIT/NO CREDIT ONLY	
PERIO 530P	P-PERIODONTICS	5779 A	2	M	730-920 HST T747
PERIO 550P	P-DIR STDYS PERIO	> 5780 A	VAR	TO BE ARRANGED CREDIT/NO CREDIT ONLY	
PERIO 561	PERIODNTL CASE MNGT	5781 A	2	W	930-1120 HST T635
PERIO 574	PERIO MICROBIOL	5782 A	2	T	930-1120 HST T663A
OFFERED JOINTLY WITH ORALB 569 A JOHNSON ROSNOWITCH HEINBERG ROBERTS SPEKTOR ENGEL					
PERIO 577	REVIEW OF LIT	5783 A	2	TO BE ARRANGED	
PERIO 582	TREATMENT PLANN SMNR	5784 A	1	Th	830-920 HST T635
CREDIT/NO CREDIT ONLY					
PERIO 585	PERIO THERAPY SMNR	5785 A	1	T	830-920 HST T635
CREDIT/NO CREDIT ONLY					
PERIO 586	LONGITUDINAL PERIO	5786 A	1	F	830-920 HST T635
CREDIT/NO CREDIT ONLY					
PERIO 592	PRESCRIPTION SURG	5787 A	1	TO BE ARRANGED	
PERIO 600	INDEPNDNT STDY/RSCH	5788 A	1-9	TO BE ARRANGED	
PERIO 630P	P-PERIO CLINIC	5789 A	1	TO BE ARRANGED	
PERIO 640P	P-ADV PERIO CLINIC	5790 A	1	TO BE ARRANGED	
PERIO 660	CLIN PERIODONTICS	5791 A	2-6	TO BE ARRANGED	
PERIO 663	PRE-PROS CLIN PERIO	5792 A	VAR	TO BE ARRANGED CREDIT/NO CREDIT ONLY	
PERIO 665	CLINCL PRCTCE TEACH	5793 A	VAR	W	830-920 HST T635 BAAB

PROSTHODONTICS

ENTRY CODES AVAILABLE IN HSD D323

PROS 520P	P-COMPLETE DENTURES	6176 A	3	T	730-920 HST T625
BOLENDER					
730-820 HST T435					

PROS 550P	P-DIR STDYS PROS	> 6177 A	VAR	TO BE ARRANGED CREDIT/NO CREDIT ONLY	
PROS 562	REMOV PART DENTURES	6178 A	2	TO BE ARRANGED	BRUDVJK FRANK
PROS 564	MAXILLO PROS II	6179 A	2	TO BE ARRANGED	
PROS 571	PROSTHODONTICS SMNR	6180 A	2	TO BE ARRANGED	SMITH RUBENSTEIN BRUDVJK
PROS 574	PROS VISUAL AIDS	6181 A	1	TO BE ARRANGED	BOLENDER
PROS 620P	P-CL COMP DENT	6182 A	3	TF	930-1220 130-420
PROS 630P	P-CLINICAL PROS	6183 A	1	TO BE ARRANGED	FRANK RUBENSTEIN
PROS 640P	P-CL PROS MAINTNCE	6184 A	1	TO BE ARRANGED	
PROS 650P	P-EXTRAMURALS PROS	6185 C	2	TO BE ARRANGED CREDIT/NO CREDIT ONLY	PRACTICE TEACHING
PROS 659P	P-PROS EXT LEARN	6186 A	1	TO BE ARRANGED CREDIT/NO CREDIT ONLY	ADD CODE REQUIRED (PD.3)
PROS 660	CLINICAL PROS	6187 A	2	TO BE ARRANGED	
PROS 663	MAXILLO CLINIC I	6188 A	1	TO BE ARRANGED	

RESTORATIVE DENTISTRY

ENTRY CODES AVAILABLE IN HSD D323

RES D 515P	P-DENTAL ANATOMY	6495 AA	3	F	930-1120 HST T639
1230-420					
RES D 516P	P-INTRO OCCLUSION	> 6496 A	3	TO BE ARRANGED	
RES D 520P	P-INTRO OPER DENT	6497 AA	3	W	830-1020 HST T739
1030-1220 GORDON					
130-420					
RES D 523P	P-INTRO OPER DENT	> 6498 A	2	TO BE ARRANGED	
RES D 525P	P-FIXED PROS	6499 AA	3	Th	830-920 HST T733
930-1220					
130-420					
RES D 530P	P-RESTORATIVE DENT	6500 A	2	Th	730-920 HST T747
RES D 540P	P-ADV RESTORATIVE	6501 A	2	T	730-920 HST T733
BALES					
RES D 550P	P-DIR STDYS IN RESD	> 6502 A	VAR	TO BE ARRANGED CREDIT/NO CREDIT ONLY	
6503 E	VAR	TO BE ARRANGED CREDIT/NO CREDIT ONLY			YUODELIS
RESEARCH TOPICS					
RES D 570	LITERATURE REVIEW	6504 A	1	M	800-920 HSD D751
RES D 580	TREATMENT PLANNING	6505 A	1	W	830-950 HSD D751
YUODELIS					

RES D 588	MAST ANAL OCCL ADJ	6506 A	2	W	130-420 HSD D751
WARNCK WEAVER VAN NISS					
RES D 590	FIXED PROS	6507 A	2	T	100-450 HSD D751
100-450 HSD D258					
RES D 600	INDEPNDNT STDY/RSCH	6508 A	1-9	TO BE ARRANGED	NICHOLLS YUODELIS
RES D 630P	P-RES DENT CLINIC	6509 A	2	TO BE ARRANGED	
RES D 640P	P-ADV RES D CLINIC	6510 A	3	TO BE ARRANGED	WARNCK BARRETT
RES D 645P	P-PLADP	6511 A	1	F	730-920 HST T733
RES D 659P	P-RES D EXT LEARN	6512 A	VAR	TO BE ARRANGED CREDIT/NO CREDIT ONLY	ADD CODE REQUIRED (PD.3)
RES D 660	ORAL REHABILITATION	6513 A	2-6	TO BE ARRANGED	YUODELIS TORNSENH KOS SMITH

COLLEGE OF EDUCATION

EDUCATIONAL CURRICULUM & INSTRUCTION

EDC&I 317	ART IN CHILD ED	> 2896 U	3	MW	530-720P ART 110
SCHLL					
EC MLR 211					
MUST BE IN TCHR CERTIFICATION PROG					
EDC&I 319	MUSIC IN CHILD ED	> 2897 U	3	MW	430-620P MUS 313
DE GRAFFENRE					
EC MLR 211					
EDC&I 324	PE & HLTH IN SCHLS	> 2898 A	2	Set	800-450 NOC *
TURNER					
CREDIT/NO CREDIT ONLY					
EC MLR 211					
CLASSES WILL BE HELD 10/23 & 10/30					
AT SANISLO ELEM, 1812 SW MYRTLE					
EDC&I 333	TCH ELEM SCHOOL	> 2899 A	3	TTh	1030-1150 MLR 112
GUSTAFSON					
EC MLR 211					
EDC&I 334	TCH SEC SCHOOL	> 2900 A	3	MW	100-220 MLR 104
KINYOUN					
EC MLR 211					
> 2901 B		3	TTh	100-220 MLR 104	KINYOUN
EC MLR 211					
EDC&I 335	LANG ARTS ELEM SCH	> 2902 A	3	MW	100-220 MLR 112
HANSEN-KREN					
EC MLR 211					
> 2903 B		3	MW	100-220 MLR 316	SCHAEFER
EC MLR 211					
EDC&I 356	THE TCH OF ENGLISH	> 2904 U	3	TTh	500-620P
EC MLR 211					
EDC&I 360	RDNG IN ELEM SCHOOL	> 2905 A	3	TTh	100-220 MLR 112
SCHAEFER					
EC MLR 211					
EDC&I 365	SOC STDYS ELEM SCH	> 2906 A	3	TTh	1000-1120 MLR 104
KALTSOURIS					
EC MLR 211					
EDC&I 366	TCH SOC STDY-SEC SC	> 2907 U	3	T	430-650P MLR 104
PARKER					
EC MLR 211					
EDC&I 370	SCIENCE IN ELEM SCH	> 2908 A	3	TTh	830-950 MLR 212
SMITH					
EC MLR 211					
EDC&I 371	TCH SCI IN SEC SCH	> 2909 A	3	MW	100-220 MLR 212
OLSTAD					
EC MLR 211					

HOW TO READ COURSE LISTINGS: SEE BACK OF TIME SCHEDULE. > = LIMITED ENROLLMENT IN THIS SECTION, AND STUDENTS MUST OBTAIN ENTRY CODES. % = NEW COURSE (SEE FRONT OF TIME SCHEDULE) H = HONORS COURSE



Your Master of Education degree is within reach at the UW Bothell Campus

The Master of Education degree program at the UW Bothell campus is founded upon a deep respect for practicing educators. It is a personalized program designed to build upon your own existing skills and knowledge. Here is why the UW Bothell program is unique.

- An interdisciplinary program unmatched in its application to classroom teaching
- Study options that assist educators in meeting the needs of increasingly diverse student bodies
- Flexibility and innovation in program design and content
- The integrity of a graduate degree offered by the UW
- A program designed specifically for part-time students
- The convenience of the branch campus location in Bothell

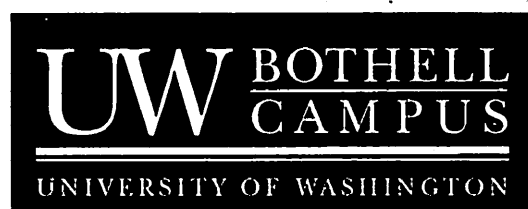

For information call:
(206) 685-5331 or 1-800-736-6650

UNIVERSITY OF WASHINGTON

COLLEGE OF EDUCATION

DEPT SLN SPEC CODE	COURSE SECTION CRD	TITLE DAY COMMENTS	TIME	BLDG ROOM	INSTR
--------------------------	--------------------------	--------------------------	------	-----------	-------

SPECIAL EDUCATION (cont.)

EDSPE 496 > 3020	WKSP IN SPEC EDUC A 1-9 CREDIT/NO CREDIT ONLY EC MLR 102	TO BE ARRANGED			
EDSPE 499 > 3021	UNDERGRAD RESEARCH A 2-5 CREDIT/NO CREDIT ONLY EC MLR 102	TO BE ARRANGED			
EDSPE 500 > 3022	FIELD STUDY A 1-6 CREDIT/NO CREDIT ONLY EC MLR 102	TO BE ARRANGED			
EDSPE 507 > 3023	INSTRUCT DEV DNS U 3 T EC MLR 102		430-650P	SM	113
EDSPE 510 3024	BEHAV MEAS MGT CL U 3 Th NO FRESHMEN/SOPHOMORS		430-650P	THO 331	WHITE
EDSPE 514 3025	FUND READ HAN CHLD U 3 T NO FRESHMEN/SOPHOMORS		430-650P	THO 331	JENKINS
EDSPE 517 > 3026	PRACT RES SPEC ED A 1-3 EC MLR 102	TO BE ARRANGED			
> 3027	B 1 CREDIT/NO CREDIT ONLY EC MLR 102	TO BE ARRANGED			JENKINS
> 3028	C 1 CREDIT/NO CREDIT ONLY EC MLR 102	TO BE ARRANGED			SCHWARTZ
EDSPE 518 > 3029	SMNR SPEC EDUC RSCH A 1-3 CREDIT/NO CREDIT ONLY EC MLR 102	TO BE ARRANGED			
> 3030	B 1 CREDIT/NO CREDIT ONLY EC MLR 102	TO BE ARRANGED			JENKINS
> 3031	C 1 W CREDIT/NO CREDIT ONLY EC MLR 102		100-250	MLR 102T	AFLECK
> 3032	D 1 CREDIT/NO CREDIT ONLY EC MLR 102	TO BE ARRANGED			WHITE
EDSPE 520 > 3033	SEM APPL SPEC ED A 3 M EC MLR 102		1230-250	MLR 102T	AFLECK
EDSPE 521 3034	CONM LING YNG EXP CH A 3 T OFFERED JOINTLY WITH EDSPE 519 A NO FRESHMEN/SOPHOMORS, JUNIORS		330-550	MLR 102T	THOMPSON
EDSPE 522 3035	SEM DEV DNS A 3 W NO FRESHMEN/SOPHOMORS		130-350	SAV 146	HARRIG
EDSPE 541 3036	EDUC OF CHLDREN W/BD U 3 M NO FRESHMEN/SOPHOMORS		430-650P	MLR 102T	
EDSPE 545 3037	INST MOD MILD HAND A 3 T NO FRESHMEN/SOPHOMORS		930-1150	MLR 302B	AFLECK, MADGES
EDSPE 565 > 3038	SMNR ED EDUC DIS A 3 F EC MLR 102		830-1050	MLR 102T	THOMPSON
EDSPE 599 > 3039	INDEP STUDIES EDUC A VAR CREDIT/NO CREDIT ONLY EC MLR 102	TO BE ARRANGED			
EDSPE 600 > 3040	INDEPENDNT STDY/RSCH A 1-9 CREDIT/NO CREDIT ONLY EC MLR 102	TO BE ARRANGED			
EDSPE 601 > 3041	INTERNSHIP A 3-9 CREDIT/NO CREDIT ONLY EC MLR 102	TO BE ARRANGED			

COLLEGE OF ENGINEERING

AERONAUTICS & ASTRONAUTICS

ENTRY CODES AVAILABLE IN GUG 206

DEPT SLN SPEC CODE	COURSE SECTION CRD	TITLE DAY COMMENTS	TIME	BLDG ROOM	INSTR
A A 300 > 1000	AERO DYNAMICS I AA 4 DROP CODE REQUIRED	MWF	830-920	GUG 317	
A A 310 > 1001	ORBS SPACE FLIGHT AA 3 DROP CODE REQUIRED	MWF	130-220	GUG 317	
A A 330 > 1002	STRUCTURAL ANALYSIS I AA 4 DROP CODE REQUIRED	MWF	1130-1220	GUG 317	
A A 370 > 1003	INTRO APPLIED ANALYSIS A 3 DROP CODE REQUIRED	MWF	930-1020	GUG 317	
A A 400 1004	GAS DYNAMICS A 3 MAJORS ONLY	MWF	930-1020	GUG 306	
A A 419 1005	AEROSPACE HEAT TRANSFER A 3 MAJORS ONLY	MWF	1130-1220	GUG 306	
A A 430 1006	FINITE ELEMENT STRUCTURAL ANALYSIS A 3 MAJORS ONLY	MWF	1230-120	GUG 317	
A A 440 1007	FLIGHT MECHANICS I A 3 OFFERED JOINTLY WITH A A 516 A ONLY MAJORS FROM ENGR COLLEGE	TTh	930-1050	GUG 306	
A A 450 1008	CONTINUOUS AEROSPACE I A 3 MAJORS ONLY	MTWTF	830-920	GUG 306	
A A 460 1009	PROPULSION I A 3 MAJORS ONLY	MWF	1030-1120	GUG 317	
A A 498 1010	SPECIAL TOPICS A 0 T OFFERED JOINTLY WITH A A 498 B CREDIT/NO CREDIT ONLY		1130-1250	GUG 317	
1011	B 1 T OFFERED JOINTLY WITH A A 498 A CREDIT/NO CREDIT ONLY		1130-1250	GUG 317	
A A 499 > 1012	SPECIAL PROJECTS A 2-5 CREDIT/NO CREDIT ONLY MAJORS ONLY	TO BE ARRANGED			
1013	B 3 MAJORS ONLY	MWF	130-250	GUG 306	
A A 501 1014	PHYS GAS DYNAMICS I U 3 TTh		430-520P	GUG 317	
A A 504 1016	FLUID MECHANICS I A 3 TTh		1130-1250	GUG 306	
A A 516 1018	STAB & CONTROL FLIGHT I A 3 OFFERED JOINTLY WITH A A 440 A ONLY MAJORS FROM ENGR COLLEGE	TTh	930-1050	GUG 306	
A A 520 1020	SEMINAR A 0 M CREDIT/NO CREDIT ONLY		330-450	GUG 317	
A A 523 > 1021	SPECIFIC FLUID PHYSICS A 3 CREDIT/NO CREDIT ONLY	MWF	230-320	GUG 317	
A A 526 1022	AERO ENGINE SYSTEM A 3 MWF		1230-120	LOW 102	
A A 530 1026	MECHANICS OF SOLIDS I U 3 MWF		430-550P	SG 226	
A A 546 1027	MATH FOUND SYST THIR A 4 OFFERED JOINTLY WITH E E 510 A	MW	830-1020	EEB 321	

AUTUMN QUARTER 1993

DEPT SLN SPEC CODE	COURSE SECTION CRD	TITLE DAY COMMENTS	TIME	BLDG ROOM	INSTR
--------------------------	--------------------------	--------------------------	------	-----------	-------

A A 550 1028	OPT CONTROL & EST 3 A 3 OFFERED JOINTLY WITH E E 550 A	MW	330-450	EEB 218	
A A 556 1030	PLASMA THEORY I A 4 MWF		1230-120	GUG 306	
A A 567 1031	ANALYSIS ENGR SCI I A 3 OFFERED JOINTLY WITH AMATH 567 A	MWF	830-920	GHN 201	
A A 571 1032	PRIN OF DYNAM I A 3 TTh		230-350	GUG 317	
A A 584 1034	LEN ALG AND NUM MTH A 3 OFFERED JOINTLY WITH AMATH 584 A	MWF	1130-1220	MEB 103	
A A 599 > 1035	SPECIAL PROJECTS A 1-5 CREDIT/NO CREDIT ONLY	TO BE ARRANGED			
1036	B 1-5 MWF		330-450	GUG 306	
A A 600 > 1037	INDEPENDNT STDY/RSCH A 1-9 CREDIT/NO CREDIT ONLY	TO BE ARRANGED			
A A 700 > 1039	MASTERS THESIS A 1-9 CREDIT/NO CREDIT ONLY	TO BE ARRANGED			
A A 800 > 1041	DOCTORAL DISSERTATION A 1-9 CREDIT/NO CREDIT ONLY	TO BE ARRANGED			

CERAMIC ENGINEERING

CER E 413 1946	PHY CER MECH PROP A 3 MWF		130-220	MUE 154	SCOTT
CER E 416 > 1947	MECH PROP LAB ZH 1 M M		230-320	MUE 154	SCOTT
> 1948	ZP 1 W W		330-520	MUE 154	SCOTT
CER E 441 1949	UNDERGRAD SEMINAR A 1 Th CER E MET E M S&E MAJORS ONLY		1030-1220	MUE 154	STOEBE MILLER

CHEMICAL ENGINEERING

ENTRY CODES AVAILABLE IN BNS 105					
CH E 310 > 1981	MATERL & ENRGY BAL AA 4 MWF		1130-1220	JHN 064	BABB
1982	AB 4 MWF		1030-1120	BAG 260	
			1130-1220	JHN 064	BABBA
			1130-1220	BNS 117	
CH E 326 > 1983	CH E THERMODYNAMICS A 4 MTWTF		1030-1120	JHN 437	
CH E 330 > 1984	TRANSPORT PROCESS I AA 5 MWF		1130-1220	BAG 106	
			1130-1220	AND 008	
CH E 400 1985	METH OF ENGR ANALYSIS A 3 MTWTF		830-920	BNS 203	
CH E 435 > 1986	TRANSP PROCESS II AA 4 MWF		1030-1120	BNS 117	
			1030-1120	BAG 260	
CH E 436 > 1987	CHEM ENGR LAB I AA 3 TTh		1230-120	BNS 117	
			830-950	BNS 115	
			930-1220	BNS 035	
> 1988	AB 3 TTh		1230-120	BNS 117	
			130-250	BNS 115	
			230-520	BNS 035	
> 1989	AC 3 TTh		1230-120	BNS 117	
			130-250	BNS 115	
			230-520	BNS 035	

HOW TO READ COURSE LISTINGS: SEE BACK OF TIME SCHEDULE.

> = LIMITED ENROLLMENT IN THIS SECTION, AND STUDENTS MUST OBTAIN ENTRY CODES.

% = NEW COURSE (SEE FRONT OF TIME SCHEDULE) H = HONORS COURSE

UNIVERSITY OF WASHINGTON

AUTUMN QUARTER 1993

COLLEGE OF ENGINEERING

DEPT SLN COURSE TITLE TIME BLDG ROOM INSTR
SPEC CODE SECTION CRD DAY COMMENTS

DEPT SLN COURSE TITLE TIME BLDG ROOM INSTR
SPEC CODE SECTION CRD DAY COMMENTS

DEPT SLN COURSE TITLE TIME BLDG ROOM INSTR
SPEC CODE SECTION CRD DAY COMMENTS

CHEMICAL ENGINEERING (cont.)

Table of Chemical Engineering courses including CH E 437, CH E 465, CH E 470, CH E 475, CH E 480, CH E 499, CH E 510, CH E 523, CH E 525, CH E 530, CH E 567, CH E 571, CH E 600, CH E 700, CH E 800.

CIVIL ENGINEERING CORE COURSES

CIVIL ENGINEERING CORE COURSES

Table of Civil Engineering Core Courses including CIVE 316, CIVE 320, CIVE 342, CIVE 422, CIVE 425, CIVE 431, CIVE 438, CIVE 441, CIVE 451, CIVE 452.

Table of Civil Engineering courses including CIVE 345, CIVE 350, CIVE 363, CIVE 379, CIVE 380, CIVE 400, CIVE 406, CIVE 407, CIVE 410, CIVE 416, CIVE 421, CIVE 422, CIVE 425, CIVE 431, CIVE 438, CIVE 441, CIVE 451, CIVE 452.

Table of Civil Engineering courses including CIVE 462, CIVE 476, CIVE 477, CIVE 481, CIVE 485, CIVE 490, CIVE 491, CIVE 499, CIVE 700, CIVE 800.

TRANSPORTATION, SURVEYING, & CONTR ENGR

Table of Transportation, Surveying, & Construction Engineering courses including CETS 509, CETS 513, CETS 520, CETS 1963, CETS 570, CETS 599, CETS 600.

STRUCTURAL & GEOTECHNICAL ENGR & MECH

Table of Structural & Geotechnical Engineering & Mechanics courses including CESH 501, CESH 511.

HOW TO READ COURSE LISTINGS: SEE BACK OF TIME SCHEDULE. > = LIMITED ENROLLMENT IN THIS SECTION, AND STUDENTS MUST OBTAIN ENTRY CODES. % = NEW COURSE (SEE FRONT OF TIME SCHEDULE) H = HONORS COURSE

UNIVERSITY OF WASHINGTON

COLLEGE OF ENGINEERING

AUTUMN QUARTER 1993

DEPT SLN COURSE TITLE DAY TIME BLDG ROOM INSTR SPEC CODE

STRUCTURAL & GEOTECHNICAL ENGR & MECH (cont.)

CESM 520 SEMINAR 1952 A 1 Th 1130-1220 MOR 230 ROEDER CREDIT/NO CREDIT ONLY

ENVIRONMENTAL ENGINEERING & SCIENCE

ENTRY CODES ARE AVAILABLE IN MOR 201A

CEWA 520 SEMINAR 1967 A 1 T 330-450 MOR 220 MAR CREDIT/NO CREDIT ONLY

COMPUTER SCIENCE AND ENGINEERING

ENTRY CODES AVAILABLE IN SIG 114

CSE 142 COMPUTER PROG I 2456 AA 4 MWF 930-1020 JHN 101 SIG 228

DEPT SLN COURSE SECTION CRD DAY TIME BLDG ROOM INSTR SPEC CODE

2459 AD 4 MWF 930-1020 JHN 101 EEB 218 OFFERED JOINTLY WITH ENGR 142 AD

DEPT COURSE SECTION CRD TITLE DAY TIME BLDG ROOM INSTR SPEC CODE

2482 AB 5 MWF 1230-120 EEB 108 SIG 225 SOPHJRS,JUNORS,SENIORS,5TH YEAR ONLY

HOW TO READ COURSE LISTINGS: SEE BACK OF TIME SCHEDULE.

> = LIMITED ENROLLMENT IN THIS SECTION, AND STUDENTS MUST OBTAIN ENTRY CODES.

% = NEW COURSE (SEE FRONT OF TIME SCHEDULE) H = HONORS COURSE

UNIVERSITY OF WASHINGTON

COLLEGE OF ENGINEERING

AUTUMM QUARTER 1993

DEPT SLN SPEC	COURSE SECTION CODE	TITLE CRD DAY COMMENTS	TIME	BLDG ROOM	INSTR
COMPUTER SCIENCE AND ENGINEERING (cont.)					
CSE 520	2503 A	COLLOQUIUM 1 Th CREDIT/NO CREDIT ONLY GRADS ONLY CSC/CSCE MAJORS ONLY	330-520	SG 134	
CSE 523	2504 A	COMP GEOMETRY 3 TTh GRADS ONLY CSC/CSCE MAJORS ONLY	930-1120	SG 225	
CSE 531	2505 A	AUTOMATA 3 TTh GRADS ONLY CSC/CSCE MAJORS ONLY	1030-1150	LOW 101	
CSE 533	2506 A	ADV TOP COMPLEX THY 3 MW GRADS ONLY CSC/CSCE MAJORS ONLY	130-250	SG 225	
CSE 549	2507 A	HI - PERFORM ARCH 3 TTh OFFERED JOINTLY WITH E E 564 A GRADS ONLY CSC/CSCE MAJORS ONLY	900-1020	EEB 322	
CSE 551	2508 A	OPERATING SYSTEM 3 MWF GRADS ONLY CSC/CSCE MAJORS ONLY	930-1020	SG 226	
CSE 557	2510 A	COMPUTER GRAPHICS 3 MWF GRADS ONLY CSC/CSCE MAJORS ONLY	130-220	LOW 113	
CSE 561	2511 A	COMPUTER NETWORKS 3 MWF GRADS ONLY CSC/CSCE MAJORS ONLY	930-1020	LOW 113	
CSE 567	2512 A	DIGITAL SYST DESIGN 3 MWF GRADS ONLY CSC/CSCE MAJORS ONLY	930-1020	LOW 205	
CSE 573	2513 A	ARTIFICIAL INTELI 3 MF GRADS ONLY CSC/CSCE MAJORS ONLY	230-350	LOW 113	
CSE 577	2514 A	MATH MORPHOLOGY 3 TTh OFFERED JOINTLY WITH E E 577 A GRADS ONLY CSE/E E MAJORS ONLY OTHERS BY PERM OF INSTR	130-250	SG 325	
CSE 581	2515 A	PARALLEL IMAGE PROC 3 MWF ADD CODE REQUIRED (PD.3) GRADS ONLY (PD.1&2) CSE/CSCE MAJORS ONLY (PD.1&2)	130-220	LOW 118	
CSE 590	> 2516 A	SPEC TPCS COMP SCI 1-3 TTh CREDIT/NO CREDIT ONLY GRADS ONLY CSC/CSCE MAJORS ONLY EC SIG 114 PREREQ: 557; ADV IMAGE SYNTHESIS	1130-1250	LOW 118	SALESN
	2517 B	CREDIT/NO CREDIT ONLY GRADS ONLY CSC/CSCE MAJORS ONLY GRAPHICS	330-450	SG 225	DE ROSE
	2518 C	1-3 W OFFERED JOINTLY WITH E E 500 C CREDIT/NO CREDIT ONLY GRADS ONLY MAJORS ONLY DEPENDABLE COMPUTER SYSTEMS	400-450	EEB 316	SOMANI
>	2519 D	VAR TO BE ARRANGED			
	2520 E	VAR W CREDIT/NO CREDIT ONLY GRADS ONLY CSC/CSCE MAJORS ONLY PARALLEL SYSTEMS	230-320	LOW 113	LAZOWSKA
	2521 F	VAR M CREDIT/NO CREDIT ONLY GRADS ONLY CSC/CSCE MAJORS ONLY	330-520	LOW 217	BORRELLO

DEPT SLN SPEC	COURSE SECTION CODE	TITLE CRD DAY COMMENTS	TIME	BLDG ROOM	INSTR
	2522 G	1 W CREDIT/NO CREDIT ONLY GRADS ONLY CSC/CSCE MAJORS ONLY ARCHITECTURE SHMR	1230-120	SG 223	BAER
	2523 H	VAR TO BE ARRANGED			
	2524 I	1 Th CREDIT/NO CREDIT ONLY GRADS ONLY CSC/CSCE MAJORS ONLY TA INSTR TRAINING	1230-120	SG 224	PATTIS
	2525 J	VAR TO BE ARRANGED			
	2526 K	1 F CREDIT/NO CREDIT ONLY GRADS ONLY CSE/CSCE MAJORS ONLY COMPLERS	1230-120	LOW 219	EGGERS
	2527 L	VAR M CREDIT/NO CREDIT ONLY GRADS ONLY CSC/CSCE MAJORS ONLY LANG & PROG SYST SMWR	230-320	LOW 115	CHAMBERS
	2528 M	VAR Th CREDIT/NO CREDIT ONLY GRADS ONLY CSE/CSCE MAJORS ONLY INTEGRATED CIRCUITS	1130-1220	EEB 321	EBELING
	2529 N	1 F CREDIT/NO CREDIT ONLY GRADS ONLY CSC/CSCE MAJORS ONLY SOFTWARE ENGR	230-320	SG 225	NOTKIN
	2530 O	VAR T CREDIT/NO CREDIT ONLY GRADS ONLY CSE/CSCE MAJORS ONLY PARALLEL PROGRAM ENVIRONMENT	230-320	SG 225	SNYDER
	2531 Q	VAR F CREDIT/NO CREDIT ONLY GRADS ONLY CSC/CSCE MAJORS ONLY OTHERS BY PERM OF INSTR ARTIFICIAL INTELLIGENCE	1230-120	SG 225	ETZKONI
	2532 R	VAR Th CREDIT/NO CREDIT ONLY GRADS ONLY CSE/CSCE MAJORS ONLY COMPUTER SYSTEMS SHMR	930-1020	BLM 308	SHAW
	2533 S	VAR F CREDIT/NO CREDIT ONLY GRADS ONLY CSC/CSCE MAJORS ONLY COMPUTER SYSTEMS SHMR	230-320	LOW 102	LAZOWSKA
	2534 U	VAR TO BE ARRANGED			
	2535 V	VAR TO BE ARRANGED			
	2536 W	VAR W CREDIT/NO CREDIT ONLY GRADS ONLY CSE/CSCE MAJORS ONLY WORLD LANGS PROJECT	230-350	LOW 105	CHAMBERS
	2537 Z	VAR T CREDIT/NO CREDIT ONLY GRADS ONLY CSC/CSCE MAJORS ONLY THEORY SHMR	130-320	LOW 101	ANDERSON BEANE LADNER TOMPA YOUNG
CSE 600	> 2538 A	DIDEPRINTN STDY/RSCH 1-9 TO BE ARRANGED			
	2539 A	VAR TO BE ARRANGED			
CSE 700	> 2539 A	MASTERS THESIS 1-9 TO BE ARRANGED			
	2540 A	VAR TO BE ARRANGED			
CSE 800	> 2540 A	DOCTORAL DISSERTATH 1-9 TO BE ARRANGED			

DEPT SLN SPEC	COURSE SECTION CODE	TITLE CRD DAY COMMENTS	TIME	BLDG ROOM	INSTR
ELECTRICAL ENGINEERING					
ENTRY CODES AVAILABLE IN EEB 215 DUE TO LIMITED INSTRUCTIONAL RESOURCES, THE ELECTRICAL ENGINEERING DEPARTMENT RESERVES THE OPTION OF DROPPING A STUDENT FROM AN E E COURSE IF THEY DO NOT ATTEND ONE OR MORE SCHEDULED CLASS MEETINGS DURING THE FIRST WEEK OF THE QUARTER.					
E E	233	CIRCUIT THEORY			
>	2684 AA	5 MWF M Th E E,CMP E MAJORS ONLY	830-920 1130-220 830-1020	SG 134 EEB 221 SG 323	
>	2685 AB	5 MWF T M E E,CMP E MAJORS ONLY	830-920 330-630 1130-120	SG 134 EEB 221 LOW 105	
>	2686 AC	5 MWF Th F E E,CMP E MAJORS ONLY	830-920 EEB 221 1130-120	SG 134 EEB 221 EEB 216	
>	2687 AD	5 MWF F T E E,CMP E MAJORS ONLY	830-920 1130-220 330-520	SG 134 EEB 221 EEB 216	
E E	235	SIGNAL ANALYSIS			
>	2688 AA	4 MWF W E E,CMP E MAJORS ONLY	1030-1120 1230-220	GWN 201 JHN 119	
>	2689 AB	4 MWF W E E,CMP E MAJORS ONLY	1030-1120 1230-220	GWN 201 EEB 327	
>	2690 AC	4 MWF W E E,CMP E MAJORS ONLY	1030-1120 1130-120P	GWN 201 LOW 118	
>	2691 AD	4 MWF F E E,CMP E MAJORS ONLY	1030-1120 1130-120P	GWN 201 EEB 322	
>	2692 AE	4 MWF F E E,CMP E MAJORS ONLY	1030-1120 1230-220	GWN 201 EEB 318	
E E	299	SPEC TPCS ELEC ENGR			
>	2693 A	1-5 TO BE ARRANGED			
E E	306	ELEM ELEC ENGRG			
>	2694 A	3-5 MTWTF LAB *	1230-120	JHN 006	
>	2695 B	3-5 MTWTF DROP CODE REQUIRED A MAJORS ONLY EC/DC AA ADVISING OFFICE; LAB *	230-320	EEB 216	
E E	331	DEVICES/CIRCUITS I			
2696	AA	5 MTWF W E E,CMP E MAJORS ONLY	830-920 230-520	LOW 201 EEB 221	
2697	AB	5 MTWF F E E,CMP E MAJORS ONLY	830-920 930-1220	LOW 201 EEB 221	
E E	332	DEVICES/CIRCUITS II			
2698	AA	5 MTWF T E E,CMP E MAJORS ONLY	1130-1220 830-1120	EEB 321 EEB 221	
2699	AB	5 MTWF T E E,CMP E MAJORS ONLY	1130-1220 230-520	EEB 321 EEB 221	
2700	AC	5 MTWF W E E,CMP E MAJORS ONLY	1130-1220 330-620	EEB 321 EEB 221	
2701	BA	5 MTWTh Th E E,CMP E MAJORS ONLY	1130-1220 830-1120	SG 325 EEB 221	
2702	BB	5 MTWF F E E,CMP E MAJORS ONLY	1130-1220 230-520	SG 325 EEB 221	
2703	BC	5 MTWF T E E,CMP E MAJORS ONLY	1130-1220 530-820P	SG 325 EEB 221	
E E	341	LINEAR SYST ANALYS			
2704	AA	5 MTWF Th E E,CMP E MAJORS ONLY	930-1020 1130-120P	MEB 238 EEB 108	
2705	AB	5 MTWF Th E E,CMP E MAJORS ONLY	930-1020 130-320	MEB 238 EEB 108	
E E	351	ENERGY SYSTEMS			
2706	AA	5 MTWF T E E,CMP E MAJORS ONLY	130-220 230-320 330-620	EEB 321 EEB 322 EEB 117	
2707	AB	5 MTWF Th E E,CMP E MAJORS ONLY	130-220 230-320 330-620	EEB 321 EEB 222 EEB 117	

HOW TO READ COURSE LISTINGS: SEE BACK OF TIME SCHEDULE.

> - LIMITED ENROLLMENT IN THIS SECTION, AND STUDENTS MUST OBTAIN ENTRY CODES.

% = NEW COURSE (SEE FRONT OF TIME SCHEDULE) H = HONORS COURSE

UNIVERSITY OF WASHINGTON

COLLEGE OF ENGINEERING

AUTUMN QUARTER 1993

DEPT SLN SPEC CODE	COURSE SECTION CRD	TITLE DAY COMMENTS	TIME	BLDG ROOM	INSTR
--------------------------	--------------------------	--------------------------	------	-----------	-------

DEPT SLN SPEC CODE	COURSE SECTION CRD	TITLE DAY COMMENTS	TIME	BLDG ROOM	INSTR
--------------------------	--------------------------	--------------------------	------	-----------	-------

DEPT SLN SPEC CODE	COURSE SECTION CRD	TITLE DAY COMMENTS	TIME	BLDG ROOM	INSTR
--------------------------	--------------------------	--------------------------	------	-----------	-------

ELECTRICAL ENGINEERING (cont.)

E E 381	APPL EM 2708 AA 5	MTWF M	930-1020 1030-120	SG 325 EEB 228	
	E E,CMP E MAJORS ONLY (PD.1) E E,CMP E MAJORS ONLY (PD.2&3)				
2709	AB 5	MTWF W	930-1020 1030-120	SG 325 EEB 228	
	E E,CMP E MAJORS ONLY				
2710	AC 5	MTWF F	930-1020 230-520	SG 325 EEB 228	
	E E,CMP E MAJORS ONLY				
E E 371	DIGITAL CIR & SYSTE 2711 AA 5	MTWF T	230-320 1130-120	EEB 321 EEB 221	
	E E,CMP E MAJORS ONLY				
2712	AB 5	MTWF W	230-320 330-520	EEB 321 EEB 221	
	E E,CMP E MAJORS ONLY				
2713	AC 5	MTWF Th	230-320 230-420	EEB 321 EEB 221	
	E E,CMP E MAJORS ONLY				
2714	AD 5	MTWF F	230-320 330-520	EEB 321 EEB 221	
	E E,CMP E MAJORS ONLY				
E E 372	INTRO TO MICROPRO > 2715 A 4	Th	830-1020	LOW 101	
	LAB *				
E E 399	SPEC TPCS ELEC ENGR > 2716 A 1-5	TO BE ARRANGED			LU
E E 411	INTRO NETWORK SYNTH 2717 A 3	MWF	1030-1120	MUE 153	
	E E,CMP E MAJORS ONLY				
E E 421	ELECTROACOUSTICS 2719 A 4	MTWF	330-420	EEB 318	
E E 433	ANALOG CKT DESIGN 2720 AA 5	MWF T	130-220 130-220 830-1120	MUE 153 MUE 153 EEB 221	
	E E,CMP E MAJORS ONLY				
2721	AB 5	MWF T	130-220 130-220	MUE 153 MUE 153	
	E E,CMP E MAJORS ONLY				
2722	AC 5	MWF T	130-220 130-220	MUE 153 MUE 153	
	E E,CMP E MAJORS ONLY				
E E 440	LINEAR SYS ANALYS II 2724 A 4	MTWF	1230-120	EEB 222	
	E E,CMP E MAJORS ONLY				
E E 445	NONLINEAR SYS ANALYS 2725 A 4	M WF	930-1020 930-1120	EEB 316 EEB 316	
	E E,CMP E MAJORS ONLY				
E E 446	CONTROL SYS ANALYS I 2726 A 4	MTWF	230-320	EEB 222	
	ONLY MAJORS FROM ENGR COLLEGE (PD.1) E E,CMP E MAJORS ONLY (PD.1)				
E E 452	PWR ELECTRONIC DES 2727 AA 4	MWF M	1130-1220 230-520	EEB 316 EEB 221	
	E E,CMP E MAJORS ONLY				
2728	AB 4	MWF T	1130-1220 1130-1220	EEB 316 EEB 221	
	E E,CMP E MAJORS ONLY				
E E 454	POWER SYS ANALYS I 2729 A 4	MW	830-1020	SG 227	
	E E,CMP E MAJORS ONLY				
E E 462	ROBOTS: VEHICLES 2730 AA 4	MWF W	930-1020 130-320	EEB 108 EEB 436	
	E E,CMP E MAJORS ONLY				
2731	AB 4	MWF Th	930-1020 130-320	EEB 108 EEB 436	
	E E,CMP E MAJORS ONLY				
E E 471	COMPUTER DESIGN ORG 2732 A 5	MWF	830-920	EEB 222	
	E E,CMP E MAJORS ONLY LAB *				
E E 480	MICROWAVE I 2734 A 4	MTWF	130-220	EEB 218	
	E E,CMP E MAJORS ONLY				

E E 485	SEMICONDUCTOR DEVICES 2735 A 3	MWF	1230-120	EEB 218	
	E E,CMP E MAJORS ONLY				
E E 488	IC TECHNOLOGY 2737 A 3	MWF	230-320	EEB 218	
	E E,CMP E MAJORS ONLY				
E E 488	LASER ELECTRONICS 2738 A 4	MTWF	1130-1220	EEB 108	
E E 499	SPECIAL PROJECTS > 2739 A 2-5	TO BE ARRANGED			
	INDEPENDENT STUDIES				
E E 500	GRADUATE SEMINAR 2740 B 1	M	430-550P	EEB 108	
	CREDIT/NO CREDIT ONLY				
2741	C 1	W	400-450	EEB 316	
	OFFERED JOINTLY WITH CSE 590 C CREDIT/NO CREDIT ONLY				
2742	D 1	TO BE ARRANGED			
	CREDIT/NO CREDIT ONLY				
2744	G 1	W	230-320	EEB 318	
	CREDIT/NO CREDIT ONLY				
2745	I 1	F	100-220	EEB 327	
	CREDIT/NO CREDIT ONLY				
2746	J 1	F	1130-1250	LOW 118	
	CREDIT/NO CREDIT ONLY				
2747	K 1	M	130-220	EEB 327	
	CREDIT/NO CREDIT ONLY				
2748	L 1	TO BE ARRANGED			
	CREDIT/NO CREDIT ONLY				
E E 505	PROB & RANDOM PROC 2749 A 4	Th	130-320	MEB 238	
E E 510	MATH FOUND SYST THR 2751 A 4	MW	830-1020	EEB 321	
	OFFERED JOINTLY WITH M E 510 A				
E E 518	DGTL SIGNAL PROCESS 2753 A 4	MWF	230-320	EEB 108	
	LAB *				
E E 521	MULTI DIM SIG PROC 2755 A 3	Th	1030-1150	EEB 318	
E E 528	ADV SEMICON FUN 2757 A 4	MTWF	130-220	EEB 216	
E E 538	TOP ELECT CIR DES 2758 A 3	MW	100-220	EEB 316	
E E 540	VLSI TESTING 2760 A 3	Th	1200-120P	EEB 318	
E E 550	OPT CONTROL & EST 3 2762 A 3	MW	330-450	EEB 218	
	OFFERED JOINTLY WITH A 550 A				
E E 551	PWR SYST PROTECT 2764 A 4	MW	1230-220	EEB 318	
E E 564	PARALLEL COMP SYS 2768 A 3	Th	900-1020	EEB 322	
	OFFERED JOINTLY WITH CSE 549 A				
E E 570	ANTENNA ENGR 2770 A 3	Th	1230-150	EEB 316	
E E 572	ELMAG THRY & APPL I 2771 A 4	Th	1030-1220	EEB 218	
E E 577	MATH MORPHOLOGY 2773 A 3	Th	130-250	SG 325	
	OFFERED JOINTLY WITH CSE 577 A				
E E 584	CONT & DISC VAR MTH 2775 A 3	MWF	330-420	EEB 216	
E E 586	ADV COMPR APPLIC I 2777 A 3	MWF	1130-1220	MEB 249	
E E 590	ADV TPCS DIGT CMPUT 2778 A 4	WF	400-550	EEB 327	
E E 599	SEL TOPICS IN E E > 2779 A	VAR	TO BE ARRANGED		
	INDEPENDENT PROJECTS ONLY				

E E 600	INDEPENDNT STDY/RSCH > 2781 A 1-9	TO BE ARRANGED			
	CREDIT/NO CREDIT ONLY				
> 2782	B 1-9	TO BE ARRANGED			
	CREDIT/NO CREDIT ONLY				
E E 700	MASTER THESIS > 2784 A 1-9	TO BE ARRANGED			
	CREDIT/NO CREDIT ONLY				
E E 800	DOCTORAL DISSERTATN > 2786 A 1-9	TO BE ARRANGED			
	CREDIT/NO CREDIT ONLY				

ENGINEERING

THE COLLEGE OF ENGINEERING RESERVES THE RIGHT TO DROP PRE-REGISTERED STUDENTS IN ALL ENGR COURSES WHO DO NOT ATTEND ONE OR MORE SCHEDULED CLASS MEETINGS DURING THE FIRST WEEK OF THE QUARTER

ENGR 110	CAREER PLANNING 3351 A 1	Th	1130-1220	SG 134	
	CREDIT/NO CREDIT ONLY FRESHMEN/SOPHOMORS ONLY (PD.1&2)				
ENGR 123	INTRO ENGRG GRAPHIC 3352 AA 4	M	230-420 830-1020	SG 134 MEB 252	
	ADD CODE REQUIRED (PD.3) EC FROM INSTR				
3353	AB 4	M	230-420 1030-1220	SG 134 MEB 252	
	ADD CODE REQUIRED (PD.3) EC FROM INSTR				
3354	AC 4	M	230-420 830-1020	SG 134 MEB 252	
	ADD CODE REQUIRED (PD.3) EC FROM INSTR				
3355	AD 4	M	230-420 1030-1220	SG 134 MEB 252	
	ADD CODE REQUIRED (PD.3) EC FROM INSTR				
3356	AE 4	M	230-420 830-1020	SG 134 MEB 252	
	ADD CODE REQUIRED (PD.3) EC FROM INSTR				

NON-ATTENDING STUDENTS MAY BE DROPPED AFTER THE FIRST WEEK OF CLASS FOR ALL SECTIONS OF ENGR 130. CR WILL NOT BE ALLOWED FOR BOTH ENGR 130 AND 231. EFFECTIVE FALL QUARTER 1990-ENGR 231 REQUIRED FOR PRE-ENGINEERING.

ENGR 142	COMPUTER PROG I 3357 AA 4	MWF T	930-1020 830-920	JHN 101 SG 228	
	OFFERED JOINTLY WITH CSE 142 AA MEETS QUANT/SYMBOLIC REASON REQ'NT ADD CODE REQUIRED (PD.3) EC FROM INSTR				
3358	AB 4	MWF T	930-1020 830-920	JHN 101 SG 231	
	OFFERED JOINTLY WITH CSE 142 AB MEETS QUANT/SYMBOLIC REASON REQ'NT ADD CODE REQUIRED (PD.3) EC FROM INSTR				
3359	AC 4	MWF T	930-1020 930-1020	JHN 101 SG 223	
	OFFERED JOINTLY WITH CSE 142 AC MEETS QUANT/SYMBOLIC REASON REQ'NT ADD CODE REQUIRED (PD.3) EC FROM INSTR				
3360	AD 4	MWF T	930-1020 930-1020	JHN 101 EEB 218	
	OFFERED JOINTLY WITH CSE 142 AD MEETS QUANT/SYMBOLIC REASON REQ'NT ADD CODE REQUIRED (PD.3) EC FROM INSTR				
3361	AE 4	MWF Th	930-1020 830-920	JHN 101 SG 228	
	OFFERED JOINTLY WITH CSE 142 AE MEETS QUANT/SYMBOLIC REASON REQ'NT ADD CODE REQUIRED (PD.3) EC FROM INSTR				
3362	AF 4	MWF Th	930-1020 830-920	JHN 101 SG 231	
	OFFERED JOINTLY WITH CSE 142 AF MEETS QUANT/SYMBOLIC REASON REQ'NT ADD CODE REQUIRED (PD.3) EC FROM INSTR				
3363	AG 4	MWF Th	930-1020 930-1020	JHN 101 SG 231	
	OFFERED JOINTLY WITH CSE 142 AG MEETS QUANT/SYMBOLIC REASON REQ'NT ADD CODE REQUIRED (PD.3) EC FROM INSTR				

HOW TO READ COURSE LISTINGS: SEE BACK OF TIME SCHEDULE.

> = LIMITED ENROLLMENT IN THIS SECTION, AND STUDENTS MUST OBTAIN ENTRY CODES.

* = NEW COURSE (SEE FRONT OF TIME SCHEDULE) H = HONORS COURSE

UNIVERSITY OF WASHINGTON

AUTUMM QUARTER 1993

COLLEGE OF ENGINEERING

DEPT SLN SPEC CODE	COURSE SECTION CRD	TITLE DAY COMMENTS	TIME	BLDG ROOM	INSTR
ENGINEERING (cont.)					
3364	AH 4	MWF Th	930-1020 930-1020	JHN 101 EEB 218	
OFFERED JOINTLY WITH CSE 142 AH MEETS QUANT/SYMBOLIC REASON REQ/MT ADD CODE REQUIRED (PD.3) EC FROM INSTR					
3365	BA 4	MWF T	1130-1220 830-920	JHN 101 SIG 223	
OFFERED JOINTLY WITH CSE 142 BA MEETS QUANT/SYMBOLIC REASON REQ/MT ADD CODE REQUIRED (PD.3) EC FROM INSTR					
3366	BB 4	MWF T	1130-1220 830-920	JHN 101 SIG 224	
OFFERED JOINTLY WITH CSE 142 BB MEETS QUANT/SYMBOLIC REASON REQ/MT ADD CODE REQUIRED (PD.3) EC FROM INSTR					
3367	BC 4	MWF T	1130-1220 930-1020	JHN 101 SIG 231	
OFFERED JOINTLY WITH CSE 142 BC MEETS QUANT/SYMBOLIC REASON REQ/MT ADD CODE REQUIRED (PD.3) EC FROM INSTR					
3368	BD 4	MWF T	1130-1220 930-1020	JHN 101 EEB 318	
OFFERED JOINTLY WITH CSE 142 BD MEETS QUANT/SYMBOLIC REASON REQ/MT ADD CODE REQUIRED (PD.3) EC FROM INSTR					
3369	BE 4	MWF Th	1130-1220 830-920	JHN 101 SIG 224	
OFFERED JOINTLY WITH CSE 142 BE MEETS QUANT/SYMBOLIC REASON REQ/MT ADD CODE REQUIRED (PD.3) EC FROM INSTR					
3370	BF 4	MWF Th	1130-1220 830-920	JHN 101 SIG 229	
OFFERED JOINTLY WITH CSE 142 BF MEETS QUANT/SYMBOLIC REASON REQ/MT ADD CODE REQUIRED (PD.3) EC FROM INSTR					
3371	BG 4	MWF Th	1130-1220 930-1020	JHN 101 SIG 227	
OFFERED JOINTLY WITH CSE 142 BG MEETS QUANT/SYMBOLIC REASON REQ/MT ADD CODE REQUIRED (PD.3) EC FROM INSTR					
3372	BH 4	MWF Th	1130-1220 930-1020	JHN 101 EEB 318	
OFFERED JOINTLY WITH CSE 142 BH MEETS QUANT/SYMBOLIC REASON REQ/MT ADD CODE REQUIRED (PD.3) EC FROM INSTR					
ENGR 170 FUNDMENT MATERLS SCI					
3373	AA 4	MWF T T	830-920 830-920 930-1120	MUE 153 MUE 155 MUE 165	
ADD CODE REQUIRED (PD.3) EC FROM INSTR OPTL LINK WRIT COURSE: SEE ENGL 199					
3374	AB 4	MWF T T	830-920 830-920 1130-120	MUE 153 MUE 155 MUE 165	
ADD CODE REQUIRED (PD.3) EC FROM INSTR OPTL LINK WRIT COURSE: SEE ENGL 199					
3375	AC 4	MWF T W	830-920 830-920 130-320	MUE 153 MUE 155 MUE 165	
ADD CODE REQUIRED (PD.3) EC FROM INSTR OPTL LINK WRIT COURSE: SEE ENGL 199					
3376	AD 4	MWF Th Th	830-920 830-920 930-1120	MUE 153 MUE 155 MUE 165	
ADD CODE REQUIRED (PD.3) EC FROM INSTR OPTL LINK WRIT COURSE: SEE ENGL 199					
3377	AE 4	MWF Th Th	830-920 830-920 1130-120	MUE 153 MUE 155 MUE 165	
ADD CODE REQUIRED (PD.3) EC FROM INSTR OPTL LINK WRIT COURSE: SEE ENGL 199					
3378	AF 4	MWF Th F	830-920 830-920 130-320	MUE 153 MUE 155 MUE 165	
ADD CODE REQUIRED (PD.3) EC FROM INSTR OPTL LINK WRIT COURSE: SEE ENGL 199					
3379	BA 4	MWF T T	1230-120 1230-120 130-320	MUE 153 MUE 155 MUE 165	
ADD CODE REQUIRED (PD.3) EC FROM INSTR OPTL LINK WRIT COURSE: SEE ENGL 199					

DEPT SLN SPEC CODE	COURSE SECTION CRD	TITLE DAY COMMENTS	TIME	BLDG ROOM	INSTR
3380	BB 4	MWF T T	1230-120 1230-120 330-520	MUE 153 MUE 155 MUE 165	
ADD CODE REQUIRED (PD.3) EC FROM INSTR OPTL LINK WRIT COURSE: SEE ENGL 199					
3381	BC 4	MWF T W	1230-120 1230-120 330-520	MUE 153 MUE 155 MUE 165	
ADD CODE REQUIRED (PD.3) EC FROM INSTR OPTL LINK WRIT COURSE: SEE ENGL 199					
3382	BD 4	MWF Th Th	1230-120 1230-120 130-320	MUE 153 MUE 155 MUE 165	
ADD CODE REQUIRED (PD.3) EC FROM INSTR OPTL LINK WRIT COURSE: SEE ENGL 199					
3383	BE 4	MWF Th Th	1230-120 1230-120 330-520	MUE 153 MUE 155 MUE 165	
ADD CODE REQUIRED (PD.3) EC FROM INSTR OPTL LINK WRIT COURSE: SEE ENGL 199					
3384	BF 4	MWF Th F	1230-120 1230-120 330-520	MUE 153 MUE 155 MUE 165	
ADD CODE REQUIRED (PD.3) EC FROM INSTR OPTL LINK WRIT COURSE: SEE ENGL 199					
ENGR 171 MATERIALS SCI LAB					
> 3385	ZH 1		TO BE ARRANGED		
ENGR 197 ENGR PROBLEM SOLV					
> 3386	AA 1	MWF MTWTF MTWTF	830-920 930-1020 630-1000P	LOW 218 LOW 215 LOW 215	
CREDIT/NO CREDIT ONLY EC LOW 207 ALSO, CO: SUN, 8:00 - 5:00, LOW 215 RESTRICTED TO MSEP STDNIS					
> 3387	BA 1	MWF MTWTF MTWTF	930-1020 830-920 630-1000P	LOW 219 LOW 215 LOW 215	
CREDIT/NO CREDIT ONLY EC LOW 207 ALSO, CO: SUN, 8:00 - 5:00, LOW 215 RESTRICTED TO MSEP STDNIS					
> 3388	CA 1	MWF MTWTF MTWTF	1030-1120 1130-1220 630-1000P	LOW 113 LOW 215 LOW 215	
CREDIT/NO CREDIT ONLY EC LOW 207 ALSO, CO: SUN, 8:00 - 5:00, LOW 215 RESTRICTED TO MSEP STDNIS					
> 3389	DA 1	MWF MTWTF MTWTF	1130-1220 1030-1120 630-1000P	LOW 219 LOW 215 LOW 215	
CREDIT/NO CREDIT ONLY EC LOW 207 ALSO, CO: SUN, 8:00 - 5:00, LOW 215 RESTRICTED TO MSEP STDNIS					
> 3390	EA 1	MWF MTWTF MTWTF	1230-120 130-220 630-1000P	LOW 222 LOW 215 LOW 215	
CREDIT/NO CREDIT ONLY EC LOW 207 ALSO, CO: SUN, 8:00 - 5:00, LOW 215 RESTRICTED TO MSEP STDNIS					
> 3391	FA 1	MWF MTWTF MTWTF	130-220 1230-120 630-1000P	LOW 222 LOW 215 LOW 215	
CREDIT/NO CREDIT ONLY EC LOW 207 ALSO, CO: SUN, 8:00 - 5:00, LOW 215 RESTRICTED TO MSEP STDNIS					
> 3392	GA 1	MWF MTWTF MTWTF	230-320 330-420 630-1000P	LOW 101 LOW 215 LOW 215	
CREDIT/NO CREDIT ONLY EC LOW 207 ALSO, CO: SUN, 8:00 - 5:00, LOW 215 RESTRICTED TO MSEP STDNIS					
> 3393	HA 1	MWF MTWTF MTWTF	330-420 230-320 630-1000P	LOW 102 LOW 215 LOW 215	
CREDIT/NO CREDIT ONLY EC LOW 207 ALSO, CO: SUN, 8:00 - 5:00, LOW 215 RESTRICTED TO MSEP STDNIS					

DEPT SLN SPEC CODE	COURSE SECTION CRD	TITLE DAY COMMENTS	TIME	BLDG ROOM	INSTR
> 3394	IA 1	MWF MTWTF MTWTF	430-520P 530-620P 630-1000P	LOW 105 LOW 215 LOW 215	
Sat. 800-500 CREDIT/NO CREDIT ONLY EC LOW 207 ALSO, CO: SUN, 8:00 - 5:00, LOW 215 RESTRICTED TO MSEP STDNIS					
> 3395	JA 1	MWF MTWTF MTWTF	530-620P 430-520P 630-1000P	LOW 106 LOW 215 LOW 215	
Sat. 800-500 CREDIT/NO CREDIT ONLY EC LOW 207 ALSO, CO: SUN, 8:00 - 5:00, LOW 215 RESTRICTED TO MSEP STDNIS					
ENGR 199 SPECIAL PROJECTS					
> 3396	A 1-3		TO BE ARRANGED		
> 3397	B 3	TTh	230-420	LOW 216	
DROP CODE REQUIRED (PD.2) FRESHMEN INTEREST GRP STUDENTS ONLY					
> 3398	W 1	MTWTF MTWTF MTWTF	1230-220 230-420 430-620P	LOW 218 LOW 218 LOW 218	
CREDIT/NO CREDIT ONLY EC W/E OFFICE, 101 WILSON ANNEX, OPTL MEETING TIMES					
ENGR 202 SPECIAL PROJECTS					
> 3399	A 1	TTh	1130-1220	EEB 316	
CREDIT/NO CREDIT ONLY EC LOW 207 RESTRICTED TO MSEP STDNIS					
> 3400	B 1	TTh	1230-120P	AND 223	
CREDIT/NO CREDIT ONLY EC LOW 207 RESTRICTED TO MSEP STDNIS					
> 3401	C 1	TTh	130-220	LOW 112	
CREDIT/NO CREDIT ONLY EC LOW 207 RESTRICTED TO MSEP STDNIS					
> 3402	D 1	TTh	930-1020	MOR 226	
CREDIT/NO CREDIT ONLY EC LOW 207 RESTRICTED TO MSEP STDNIS					
ENGR 210 ENGR STATICS					
3403	AA 4	MWF T	830-920 830-1020	MEB 242 SIG 227	
ADD CODE REQUIRED (PD.3) ONLY MAJORS FROM ENGR COLLEGE (PD.1&2) PRE E MAJORS ONLY (PD.1) P SCIP A&S, PRE E SCLEPRMU MAJORS ONLY (PD.2) EC FROM INSTR					
3404	AB 4	MWF T	830-920 1030-1220	MEB 242 LOW 201	
ADD CODE REQUIRED (PD.3) ONLY MAJORS FROM ENGR COLLEGE (PD.1&2) PRE E MAJORS ONLY (PD.1) PRE E P A&S, P SCLEPRMU MAJORS ONLY (PD.2) EC FROM INSTR					
3405	BA 4	MWF Th	1030-1120 1230-120P	EEB 322 MEB 238	
ADD CODE REQUIRED (PD.3) ONLY MAJORS FROM ENGR COLLEGE (PD.1&2) PRE E MAJORS ONLY (PD.1) PRE E P A&S, P SCLEPRMU MAJORS ONLY (PD.2) EC FROM INSTR					
3406	BB 4	MWF Th	1030-1120 830-1020	EEB 322 MUE 154	
ADD CODE REQUIRED (PD.3) ONLY MAJORS FROM ENGR COLLEGE (PD.1&2) PRE E MAJORS ONLY (PD.1) PRE E P A&S, P SCLEPRMU MAJORS ONLY (PD.2) EC FROM INSTR					
3407	CA 4	MWF T	1130-1220 1130-120	EEB 222 LOW 113	
ADD CODE REQUIRED (PD.3) ONLY MAJORS FROM ENGR COLLEGE (PD.1&2) PRE E MAJORS ONLY (PD.1) PRE E P A&S, P SCLEPRMU MAJORS ONLY (PD.2) EC FROM INSTR					
3408	CB 4	MWF T	1130-1220 930-1120	EEB 222 SIG 226	
ADD CODE REQUIRED (PD.3) ONLY MAJORS FROM ENGR COLLEGE (PD.1&2) PRE E MAJORS ONLY (PD.1) PRE E P A&S, P SCLEPRMU MAJORS ONLY (PD.2) EC FROM INSTR					

HOW TO READ COURSE LISTINGS: SEE BACK OF THE SCHEDULE.

> = LIMITED ENROLLMENT IN THIS SECTION, AND STUDENTS MUST OBTAIN ENTRY CODES.

% = NEW COURSE (SEE FRONT OF THE SCHEDULE) H = HONORS COURSE

UNIVERSITY OF WASHINGTON

COLLEGE OF ENGINEERING

AUTUMM QUARTER 1993

DEPT SLN SPEC CODE	COURSE SECTION CRD	TITLE DAY COMMENTS	TIME	BLDG ROOM	INSTR	DEPT SLN SPEC CODE	COURSE SECTION CRD	TITLE DAY COMMENTS	TIME	BLDG ROOM	INSTR	DEPT SLN SPEC CODE	COURSE SECTION CRD	TITLE DAY COMMENTS	TIME	BLDG ROOM	INSTR			
ENGINEERING (cont.)						ENGR 220 INTRO MECH OF MATLS						ENGR 231 INTRO TECH WRITING								
3409	DA 4	MWF	930-1020	MOR 234		3419	AA 4	MWF	930-1020	MOR 225		3430	CB 4	MWF	1130-1220	MOR 234				
		Th	930-1120	LOW 106				T	830-1020	SAV 142				T	1030-1220	MOR 226				
		ADD CODE REQUIRED (PD.3) ONLY MAJORS FROM ENGR COLLEGE (PD.1&2) PRE E MAJORS ONLY (PD.1) P SCLP A&S,PRE E,EPRAU MAJORS ONLY (PD.2) EC FROM INSTR							ADD CODE REQUIRED (PD.3) ONLY MAJORS FROM ENGR COLLEGE (PD.1&2) PRE E MAJORS ONLY (PD.1) PRE E.P A&S,P SCLP MAJORS ONLY (PD.2) EC FROM INSTR							ADD CODE REQUIRED (PD.3) ONLY MAJORS FROM ENGR COLLEGE (PD.1&2) PRE E MAJORS ONLY (PD.1) P SCLP A&S,PRE E,EPRAU MAJORS ONLY (PD.2) EC FROM INSTR				
3410	DB 4	MWF	930-1020	MOR 234		3420	AB 4	MWF	930-1020	MOR 225		3431	A 3	MWF	930-1020	MEB 248				
		Th	1130-120	MOR 225				T	1030-1220	MEB 243				T	930-1020	MEB 248				
		ADD CODE REQUIRED (PD.3) ONLY MAJORS FROM ENGR COLLEGE (PD.1&2) PRE E MAJORS ONLY (PD.1) P SCLP A&S,PRE E,EPRAU MAJORS ONLY (PD.2) EC FROM INSTR							ADD CODE REQUIRED (PD.3) ONLY MAJORS FROM ENGR COLLEGE (PD.1&2) PRE E MAJORS ONLY (PD.1) PRE E.P A&S,P SCLP MAJORS ONLY (PD.2) EC FROM INSTR							ADD CODE REQUIRED (PD.3) ONLY MAJORS FROM ENGR COLLEGE (PD.2) PRE E MAJORS ONLY (PD.1) P SCLP A&S,PRE E MAJORS ONLY (PD.2) PREREQ: 5 CR COMPOSITION CLASS EC FROM INSTR CREDIT WILL NOT BE ALLOWED FOR BOTH ENGR 130 AND 231				
ENGR 215 INTRO TO E E	3411	AA 4	MWF	830-920	SAV 239			T	830-1020	MEB 242		3432	B 3	MWF	1030-1120	MEB 243				
														T	1030-1220	LOW 106				
		ADD CODE REQUIRED (PD.3) ONLY MAJORS FROM ENGR COLLEGE (PD.1&2) PRE E MAJORS ONLY (PD.1) P SCLP A&S,PRE E,EPRAU MAJORS ONLY (PD.2) EC FROM INSTR							ADD CODE REQUIRED (PD.3) ONLY MAJORS FROM ENGR COLLEGE (PD.1&2) PRE E MAJORS ONLY (PD.1) PRE E.P A&S,P SCLP MAJORS ONLY (PD.2) EC FROM INSTR							ADD CODE REQUIRED (PD.3) ONLY MAJORS FROM ENGR COLLEGE (PD.2) PRE E MAJORS ONLY (PD.1) P SCLP A&S,PRE E MAJORS ONLY (PD.2) PREREQ: 5 CR COMPOSITION CLASS EC FROM INSTR CREDIT WILL NOT BE ALLOWED FOR BOTH ENGR 130 AND 231				
3412	AB 4	MWF	830-920	SAV 239		3422	BB 4	MWF	830-920	EEB 322		3433	C 3	MWF	1130-1220	EEB 327				
		Th	830-1020	LOW 201				T	1030-1220	MOR 116				T	1030-1220	LOW 201				
		ADD CODE REQUIRED (PD.3) ONLY MAJORS FROM ENGR COLLEGE (PD.1&2) PRE E MAJORS ONLY (PD.1) P SCLP A&S,PRE E,EPRAU MAJORS ONLY (PD.2) EC FROM INSTR							ADD CODE REQUIRED (PD.3) ONLY MAJORS FROM ENGR COLLEGE (PD.1&2) PRE E MAJORS ONLY (PD.1) P SCLP A&S,PRE E,EPRAU MAJORS ONLY (PD.2) EC FROM INSTR							ADD CODE REQUIRED (PD.3) ONLY MAJORS FROM ENGR COLLEGE (PD.2) PRE E MAJORS ONLY (PD.1) P SCLP A&S,PRE E MAJORS ONLY (PD.2) PREREQ: 5 CR COMPOSITION CLASS EC FROM INSTR CREDIT WILL NOT BE ALLOWED FOR BOTH ENGR 130 AND 231				
3413	AC 4	MWF	830-920	SAV 239		3423	CA 4	MWF	1030-1120	EEB 222		3434	D 3	MWF	830-920	LOW 219				
		T	1030-1220	LOW 106				Th	830-1020	SG 325				T	1030-1220	LOW 106				
		ADD CODE REQUIRED (PD.3) ONLY MAJORS FROM ENGR COLLEGE (PD.1&2) PRE E MAJORS ONLY (PD.1) P SCLP A&S,PRE E,EPRAU MAJORS ONLY (PD.2) EC FROM INSTR							ADD CODE REQUIRED (PD.3) ONLY MAJORS FROM ENGR COLLEGE (PD.1&2) PRE E MAJORS ONLY (PD.1) P SCLP A&S,PRE E,EPRAU MAJORS ONLY (PD.2) EC FROM INSTR							ADD CODE REQUIRED (PD.3) ONLY MAJORS FROM ENGR COLLEGE (PD.2) PRE E MAJORS ONLY (PD.1) P SCLP A&S,PRE E MAJORS ONLY (PD.2) PREREQ: 5 CR COMPOSITION CLASS EC FROM INSTR CREDIT WILL NOT BE ALLOWED FOR BOTH ENGR 130 AND 231				
3414	AD 4	MWF	830-920	SAV 239		3424	CB 4	MWF	1030-1120	EEB 222		3435	E 3	MWF	1230-120	MOR 226				
		T	1230-220	LOW 219				Th	1030-1220	GUG 317				T	1030-1220	LOW 106				
		ADD CODE REQUIRED (PD.3) ONLY MAJORS FROM ENGR COLLEGE (PD.1&2) PRE E MAJORS ONLY (PD.1) P SCLP A&S,PRE E,EPRAU MAJORS ONLY (PD.2) EC FROM INSTR							ADD CODE REQUIRED (PD.3) ONLY MAJORS FROM ENGR COLLEGE (PD.1&2) PRE E MAJORS ONLY (PD.1) P SCLP A&S,PRE E,EPRAU MAJORS ONLY (PD.2) EC FROM INSTR							ADD CODE REQUIRED (PD.3) ONLY MAJORS FROM ENGR COLLEGE (PD.2) PRE E MAJORS ONLY (PD.1) P SCLP A&S,PRE E MAJORS ONLY (PD.2) PREREQ: 5 CR COMPOSITION CLASS EC FROM INSTR CREDIT WILL NOT BE ALLOWED FOR BOTH ENGR 130 AND 231				
3415	AE 4	MWF	830-920	SAV 239		ENGR 230 KINEMATICS & DYNs	3425	AA 4	MWF	830-920	MEU 155	3436	F 3	MWF	130-220	LOW 220				
		Th	1030-1220	MEU 153				Th	830-1020	ARC 102				T	1030-1220	LOW 220				
		ADD CODE REQUIRED (PD.3) ONLY MAJORS FROM ENGR COLLEGE (PD.1&2) PRE E MAJORS ONLY (PD.1) P SCLP A&S,PRE E,EPRAU MAJORS ONLY (PD.2) EC FROM INSTR							ADD CODE REQUIRED (PD.3) ONLY MAJORS FROM ENGR COLLEGE (PD.1&2) PRE E MAJORS ONLY (PD.1) PRE E.P A&S,P SCLP MAJORS ONLY (PD.2) EC FROM INSTR							ADD CODE REQUIRED (PD.3) ONLY MAJORS FROM ENGR COLLEGE (PD.2) PRE E MAJORS ONLY (PD.1) P SCLP A&S,PRE E MAJORS ONLY (PD.2) PREREQ: 5 CR COMPOSITION CLASS EC FROM INSTR CREDIT WILL NOT BE ALLOWED FOR BOTH ENGR 130 AND 231				
3416	AF 4	MWF	830-920	SAV 239		3426	AB 4	MWF	830-920	MEU 155		3437	A 4	MTWF	830-920	MOR 234				
		Th	830-1020	SG 226				Th	1030-1220	MEB 242				T	1030-1220	THO 125				
		ADD CODE REQUIRED (PD.3) ONLY MAJORS FROM ENGR COLLEGE (PD.1&2) PRE E MAJORS ONLY (PD.1) P SCLP A&S,PRE E,EPRAU MAJORS ONLY (PD.2) EC FROM INSTR							ADD CODE REQUIRED (PD.3) ONLY MAJORS FROM ENGR COLLEGE (PD.1&2) PRE E MAJORS ONLY (PD.1) PRE E.P A&S,P SCLP MAJORS ONLY (PD.2) EC FROM INSTR							ADD CODE REQUIRED (PD.3) ONLY MAJORS FROM ENGR COLLEGE (PD.1&2) PRE E MAJORS ONLY (PD.1) P SCLP A&S,PRE E MAJORS ONLY (PD.2) EC FROM INSTR				
3417	AG 4	MWF	830-920	SAV 239		3427	BA 4	MWF	930-1020	JHN 214		ENGR 250 ENGR ECON	3437	A 4	MTWF	830-920	MOR 234			
		T	1030-1220	THO 125				Th	830-1020	MEB 242				T	1030-1220	EEB 322				
		ADD CODE REQUIRED (PD.3) ONLY MAJORS FROM ENGR COLLEGE (PD.1&2) PRE E MAJORS ONLY (PD.1) P SCLP A&S,PRE E,EPRAU MAJORS ONLY (PD.2) EC FROM INSTR							ADD CODE REQUIRED (PD.3) ONLY MAJORS FROM ENGR COLLEGE (PD.1&2) PRE E MAJORS ONLY (PD.1) PRE E.P A&S,P SCLP MAJORS ONLY (PD.2) EC FROM INSTR							ADD CODE REQUIRED (PD.3) ONLY MAJORS FROM ENGR COLLEGE (PD.1&2) PRE E MAJORS ONLY (PD.1) P SCLP A&S,PRE E MAJORS ONLY (PD.2) EC FROM INSTR				
3418	AH 4	MWF	830-920	SAV 239		3428	BB 4	MWF	930-1020	JHN 214		ENGR 250 THERMODYNAMICS	3438	AA 4	MWF	1030-1120	SG 226			
		Th	1230-220	LOW 219				Th	1030-1220	SG 323				T	1030-1220	EEB 322				
		ADD CODE REQUIRED (PD.3) ONLY MAJORS FROM ENGR COLLEGE (PD.1&2) PRE E MAJORS ONLY (PD.1) P SCLP A&S,PRE E,EPRAU MAJORS ONLY (PD.2) EC FROM INSTR							ADD CODE REQUIRED (PD.3) ONLY MAJORS FROM ENGR COLLEGE (PD.1&2) PRE E MAJORS ONLY (PD.1) PRE E.P A&S,P SCLP MAJORS ONLY (PD.2) EC FROM INSTR							ADD CODE REQUIRED (PD.3) ONLY MAJORS FROM ENGR COLLEGE (PD.1&2) PRE E MAJORS ONLY (PD.1) PRE E.P A&S,P SCLP MAJORS ONLY (PD.2) EC FROM INSTR				

HOW TO READ COURSE LISTINGS: SEE BACK OF TIME SCHEDULE.

> = LIMITED ENROLLMENT IN THIS SECTION, AND STUDENTS MUST OBTAIN ENTRY CODES.

% = NEW COURSE (SEE FRONT OF TIME SCHEDULE)

H = HONORS COURSE

UNIVERSITY OF WASHINGTON

AUTUMM QUARTER 1993

COLLEGE OF ENGINEERING

DEPT SLN SPEC CODE	COURSE SECTION CRD	TITLE DAY COMMENTS	TIME	BLDG ROOM	INSTR
ENGINEERING (cont.)					
3439	BA 4	MWF	1130-1220	MEB 242	
		T	1030-1220	EEB 322	
		ADD CODE REQUIRED (PD.3) ONLY MAJORS FROM ENGR COLLEGE (PD.1&2)			
		PRE E MAJORS ONLY (PD.1) PRE E.P. ABS.PRE E.EPRAM MAJORS ONLY (PD.2)			
3440	CA 4	MWF	930-1020	EEB 222	
		T	930-1120	MOR 220	
		ADD CODE REQUIRED (PD.3) ONLY MAJORS FROM ENGR COLLEGE (PD.1&2)			
		PRE E MAJORS ONLY (PD.1) P SCLP ABS.PRE E.EPRAM MAJORS ONLY (PD.2)			
		EC FROM INSTR			
3441	DA 4	MWF	830-920	MEB 238	
		Th	830-1020	MOR 234	
		ADD CODE REQUIRED (PD.3) ONLY MAJORS FROM ENGR COLLEGE (PD.1&2)			
		PRE E MAJORS ONLY (PD.1) P SCLP ABS.PRE E.EPRAM MAJORS ONLY (PD.2)			
		EC FROM INSTR			
ENGR 275	COMPUTER ORG & OPER				
3442	A 4	MWTF	230-320	LOW 219	
		ADD CODE REQUIRED (PD.3) ONLY MAJORS FROM ENGR COLLEGE (PD.1&2)			
		PRE E MAJORS ONLY (PD.1) P SCLP ABS.PRE E.EPRAM MAJORS ONLY (PD.2)			
		EC FROM INSTR			
ENGR 280	INTRO SYS ENGR				
3443	A 4	TTh	830-1020	EEB 222	
		ADD CODE REQUIRED (PD.3) EC FROM INSTR			
ENGR 315	PROB & STAT FOR ENG				
3444	A 3	MWF	930-1020	JHN 006	
		ADD CODE REQUIRED (PD.3) EC FROM INSTR			
ENGR 321	ENGR CO-OP ED				
> 3445	A 2	F	1030-1120	GWN 301	
		CREDIT/NO CREDIT ONLY DROP CODE REQUIRED EC/DC LOW 353			
		REQUIRES COMPLETION OF 322 FOR CR			
> 3446	B 2	W	230-320	MJE 153	
		CREDIT/NO CREDIT ONLY DROP CODE REQUIRED EC/DC LOW 353			
		REQUIRES COMPLETION OF 322 FOR CR			
> 3447	C 2	F	330-420	LOW 111	
		CREDIT/NO CREDIT ONLY DROP CODE REQUIRED EC/DC LOW 353			
		REQUIRES COMPLETION OF 322 FOR CR			
> 3448	D 2	TO BE ARRANGED			
		CREDIT/NO CREDIT ONLY DROP CODE REQUIRED EC/DC LOW 353			
		REQUIRES COMPLETION OF 322 FOR CR			
ENGR 322	ENGR CO-OP SEM				
> 3449	A 0	TO BE ARRANGED			
		CREDIT/NO CREDIT ONLY DROP CODE REQUIRED EC/DC LOW 353			
		REQUIRES COMPLETION OF 322 FOR CR			
ENGR 323	ENGR CO-OP-PARALLEL				
> 3450	A 1	T	230-320	MEB 102	
		CREDIT/NO CREDIT ONLY DROP CODE REQUIRED EC/DC LOW 353			
		REQUIRES COMPLETION OF 322 FOR CR			
> 3451	B 1	T	230-320	MOR 219	
		CREDIT/NO CREDIT ONLY DROP CODE REQUIRED EC/DC LOW 353			
		REQUIRES COMPLETION OF 322 FOR CR			
> 3452	C 1	Th	1130-1220	MOR 219	
		CREDIT/NO CREDIT ONLY DROP CODE REQUIRED EC/DC LOW 353			
		REQUIRES COMPLETION OF ENGR 322 TO OBTAIN CREDIT			
> 3453	D 1	TO BE ARRANGED			
		CREDIT/NO CREDIT ONLY DROP CODE REQUIRED EC/DC LOW 353			
		REQUIRES COMPLETION OF 322 FOR CR			

DEPT SLN SPEC CODE	COURSE SECTION CRD	TITLE DAY COMMENTS	TIME	BLDG ROOM	INSTR
ENGR 333	ADV TEC WRIT & ORAL				
3454	A 4	WF	830-1020	MEB 243	
		ADD CODE REQUIRED (PD.3) FRESHMEN,SOPHOMRS.,JUNORS,SENIORS ONLY (PD.1&2)			
		ONLY MAJORS FROM ENGR COLLEGE (PD.1&2)			
		EC FROM INSTR			
3455	B 4	WF	930-1120	EEB 327	
		ADD CODE REQUIRED (PD.3) FRESHMEN,SOPHOMRS.,JUNORS,SENIORS ONLY (PD.1&2)			
		ONLY MAJORS FROM ENGR COLLEGE (PD.1&2)			
		EC FROM INSTR			
3456	C 4	WF	1030-1220	EEB 318	
		ADD CODE REQUIRED (PD.3) FRESHMEN,SOPHOMRS.,JUNORS,SENIORS ONLY (PD.1&2)			
		ONLY MAJORS FROM ENGR COLLEGE (PD.1&2)			
		EC FROM INSTR			
3457	D 4	WF	1130-120	LOW 220	
		ADD CODE REQUIRED (PD.3) FRESHMEN,SOPHOMRS.,JUNORS,SENIORS ONLY (PD.1&2)			
		ONLY MAJORS FROM ENGR COLLEGE (PD.1&2)			
		EC FROM INSTR			
3458	E 4	MTWTh	830-920	LOW 216	
		ADD CODE REQUIRED (PD.3) FRESHMEN,SOPHOMRS.,JUNORS,SENIORS ONLY (PD.1&2)			
		ONLY MAJORS FROM ENGR COLLEGE (PD.1&2)			
		EC FROM INSTR			
3459	F 4	MTWTh	930-1020	LOW 218	
		ADD CODE REQUIRED (PD.3) FRESHMEN,SOPHOMRS.,JUNORS,SENIORS ONLY (PD.1&2)			
		ONLY MAJORS FROM ENGR COLLEGE (PD.1&2)			
		EC FROM INSTR			
3460	G 4	MTWTh	1030-1120	LOW 222	
		ADD CODE REQUIRED (PD.3) FRESHMEN,SOPHOMRS.,JUNORS,SENIORS ONLY (PD.1&2)			
		ONLY MAJORS FROM ENGR COLLEGE (PD.1&2)			
		EC FROM INSTR			
ENGR 401	METHOD APPLIED MATH				
3461	AA 4	MWF	130-220	SG 134	
		T	130-220	SG 134	
		OFFERED JOINTLY WITH AMATH 401 AA			
ENGR 498	SPECIAL TOPICS				
> 3462	A 1-5	TO BE ARRANGED			
		EC LOW 356			
3463	B 3	TTh	330-520	LOW 101	
		SENIORS,GRADS,5TH YEAR ONLY ONLY MAJORS FROM ENGR COLLEGE OTHERS BY PERM OF INSTR			
		ISSUES IN PROF ENGR PRACTICE			
> 3464	H 1-5	TO BE ARRANGED			
		EC LOW 356			
		ENGR HONORS			
ENGR 499	SPECIAL PROJECTS				
> 3465	A 1-3	TO BE ARRANGED			
		EC LOW 356			
		PREREQ: JR/SR ONLY			
> 3466	H 1-3	TO BE ARRANGED			
		EC LOW 356			
		ENGR HONORS			
INDUSTRIAL ENGINEERING					
ENTRY CODES AVAILABLE IN AER 141.					
IND E 324	LINEAR PROG				
4293	A 3	TTh	1030-1150	LOW 105	
		ONLY MAJORS FROM ENGR COLLEGE (PD.3)			
		MAJORS ONLY (PD.1&2)			
IND E 424	SIMULATION				
4294	A 4	TTh	230-420	MEB 134	
		OFFERED JOINTLY WITH OMETH 424 A			
		ONLY MAJORS FROM ENGR.B ADM COLLEGE (PD.3)			
		MAJORS ONLY (PD.1&2)			
IND E 451	STAT QUAL CONTROL				
4295	A 3	Law	930-1050	LOW 105	
		ONLY MAJORS FROM ENGR.B ADM COLLEGE (PD.3)			
		IND E.M.ENT E MAJORS ONLY (PD.1&2)			

DEPT SLN SPEC CODE	COURSE SECTION CRD	TITLE DAY COMMENTS	TIME	BLDG ROOM	INSTR
IND E 455	USER INTERFACE DES				
4296	A 3	TTh	1030-1150	MEB 235	
		OFFERED JOINTLY WITH IC 455 A			
		ONLY MAJORS FROM ENGR COLLEGE (PD.3)			
		IND E.TC MAJORS ONLY (PD.1&2)			
IND E 481	APPL OF CAM				
4297	A 3	MW	1130-120	EEB 322	
		ONLY MAJORS FROM ENGR COLLEGE (PD.3)			
		MAJORS ONLY (PD.1&2)			
IND E 488	SPECIAL TOPICS IE				
> 4298	A 3	TO BE ARRANGED			
IND E 499	SPECIAL PROJECTS IE				
> 4299	A 2-5	TO BE ARRANGED			
MATERIALS SCIENCE & ENGINEERING					
MSE 300	INTRO MSE				
4982	A 2	T	930-1120	MJE 155	
MSE 314	X-RAY DIFFRACTION				
> 4983	AA 3	MWF	1030-1120	MJE 155	KLLER
		M	230-520	MJE 115	
> 4984	AB 3	MWF	1030-1120	MJE 155	KLLER
		W	230-520	MJE 155	
MSE 317	PHYS MATL LAB				
> 4985	ZN 2	MW	230-520	MOR 234	
> 4986	ZO 2	TTh	230-520	MJE 154	
MSE 322	THERM MATLS				
> 4987	AA 4	MWF	930-1020	MJE 155	RAO
		T	130-220	MJE 154	
> 4988	AB 4	MWF	930-1020	MJE 155	RAO
		Th	130-220	MJE 154	KODDER
MSE 423	FIBER COMPOSITE MTL				
4989	A 3	MWF	1130-1220	MJE 155	BORDA
MSE 433	POLYMERIC MATERIALS				
4990	A 3	MWF	930-1020	MJE 154	ALLENG
MSE 498	SPECIAL TOPICS				
4992	A 1-5	TTh	1230-120	MJE 154	
MSE 499	SPECIAL PROJECTS				
4993	A VAR	TO BE ARRANGED			
MSE 510	SYN & CRYSTOLLOG				
4994	A 4	TTh	800-920		SARKAYA
MSE 520	SEMINAR				
4996	A 1	M	230-420	MJE 153	
		CREDIT/NO CREDIT ONLY			
MSE 541	THRTCL STRCT MET				
4997	A 3	MWF	1030-1120		STANG
MSE 565	ELECTRON THEORY MTL				
4999	A 3	MWF	1230-120	MJE 154	YOO
MSE 571	POLYMERIC MATERIALS				
> 5000	AA 3	TTh	130-220	JHN 006	VNEY
		W	230-420	MJE 154	
		OFFERED JOINTLY WITH BOEN 571 AA			
MSE 600	INDEPENDENT STUDY				
5002	A 1-9	TO BE ARRANGED			
MSE 700	MASTER'S THESIS				
5004	A 1-9	TO BE ARRANGED			
MSE 600	DOCTORAL DISSERTATN				
5006	A 1-9	TO BE ARRANGED			

HOW TO READ COURSE LISTINGS: SEE BACK OF TIME SCHEDULE.

> = LIMITED ENROLLMENT IN THIS SECTION, AND STUDENTS MUST OBTAIN ENTRY CODES.

% = NEW COURSE (SEE FRONT OF TIME SCHEDULE) H = HONORS COURSE

UNIVERSITY OF WASHINGTON

COLLEGE OF ENGINEERING

AUTUMM QUARTER 1993

Table with columns: DEPT, COURSE, SECTION, CRD, TITLE, DAY, TIME, BLDG ROOM, INSTR. Includes sections for MECHANICAL ENGINEERING and I C ENGINES.

ENTRY CODES AVAILABLE IN MEB 143 THE DEPARTMENT OF MECHANICAL ENGINEERING RESERVES THE OPTION OF DROPPING A STUDENT FROM A M E COURSE IF THEY DO NOT ATTEND ONE OR MORE SCHEDULED CLASS MEETINGS DURING THE FIRST WEEK OF THE QUARTER

M E 304 MFG PROCESSES 4563 AA 3 TTh 830-920 MEB 238 130-420 EGA 116 ADD CODE REQUIRED (PD.3) JUNIORS, SENIORS, 5TH YEAR, SOPHOMORES ONLY (PD.1&2) IND E, M E MAJORS ONLY (PD.1&2) 4564 AB 3 TTh 830-920 MEB 238 930-1220 EGA 116 ADD CODE REQUIRED (PD.3) JUNIORS, SENIORS, 5TH YEAR, SOPHOMORES ONLY (PD.1&2) IND E, M E MAJORS ONLY (PD.1&2) 4565 AC 3 TTh 830-920 MEB 238 130-420 EGA 116 ADD CODE REQUIRED (PD.3) JUNIORS, SENIORS, 5TH YEAR, SOPHOMORES ONLY (PD.1&2) EC II 4566 AD 3 TTh 830-920 MEB 238 930-1220 EGA 116 ADD CODE REQUIRED (PD.3) JUNIORS, SENIORS, 5TH YEAR, SOPHOMORES ONLY (PD.1&2) IND E, M E MAJORS ONLY (PD.1&2) EC II 4567 AE 3 TTh 830-920 MEB 238 130-420 EGA 116 ADD CODE REQUIRED (PD.3) SOPHOMORES, JUNIORS, SENIORS, 5TH YEAR ONLY (PD.1&2) M E, AND E MAJORS ONLY (PD.1&2) EC II M E 323 THERMODYNAMICS 4568 A 4 MWF 930-1020 LOW 201 SOPHOMORES, JUNIORS, SENIORS, 5TH YEAR ONLY MAJORS ONLY 4569 B 4 MWF 1030-1120 MEB 238 SOPHOMORES, JUNIORS, SENIORS, 5TH YEAR ONLY MAJORS ONLY M E 331 INTRO HEAT TRANSFER 4570 A 4 MWF 830-920 MEB 103 SOPHOMORES, JUNIORS, SENIORS, 5TH YEAR ONLY MAJORS ONLY 4571 B 4 MWF 1230-120 MEB 238 SOPHOMORES, JUNIORS, SENIORS, 5TH YEAR ONLY MAJORS ONLY M E 333 INTRO TO FLUID MECH 4572 AA 4 MWF 830-920 MEB 134 130-420 MEB 242 SOPHOMORES, JUNIORS, SENIORS, 5TH YEAR ONLY MAJORS ONLY 4573 BA 4 MWF 130-220 MEB 103 230-520 MEB 103 SOPHOMORES, JUNIORS, SENIORS, 5TH YEAR ONLY MAJORS ONLY M E 343 BEHAVIOR ENGR MATLS 4574 AA 4 T 830-1020 AND 223 830-920 AND 223 230-520 MEB 128 JUNIORS, SENIORS, 5TH YEAR, SOPHOMORES ONLY M E, AND E MAJORS ONLY 4575 AB 4 T 830-1020 AND 223 830-920 AND 223 230-520 MEB 128 JUNIORS, SENIORS, 5TH YEAR, SOPHOMORES ONLY M E, AND E MAJORS ONLY 4576 AC 4 T 830-1020 AND 223 830-920 AND 223 230-520 MEB 128 JUNIORS, SENIORS, 5TH YEAR, SOPHOMORES ONLY M E, AND E MAJORS ONLY 4577 AD 4 T 830-1020 AND 223 830-920 AND 223 930-1220 MEB 128 JUNIORS, SENIORS, 5TH YEAR, SOPHOMORES ONLY M E, AND E MAJORS ONLY

4578 AE 4 T 830-1020 AND 223 830-920 AND 223 230-520 MEB 128 JUNIORS, SENIORS, 5TH YEAR, SOPHOMORES ONLY IND E, M E MAJORS ONLY 4579 AF 4 T 830-1020 AND 223 830-920 AND 223 230-520 MEB 128 JUNIORS, SENIORS, 5TH YEAR, SOPHOMORES ONLY M E, AND E MAJORS ONLY M E 352 MECH OF SOLIDS 4580 A 3 MWF 930-1020 SIG 323 JUNIORS, SENIORS, 5TH YEAR, SOPHOMORES ONLY MAJORS ONLY M E 353 MACHIN DESIGN ANLYS 4581 A 4 MWF 1030-1120 MEB 242 130-420 MEB 242 W SOPHOMORES, JUNIORS, SENIORS, 5TH YEAR ONLY MAJORS ONLY 4582 B 4 TTh 130-420 MEB 242 SOPHOMORES, JUNIORS, SENIORS, 5TH YEAR ONLY MAJORS ONLY M E 373 INTRO TO SYST DYN 4583 AA 4 MWF 830-920 AND 223 930-1120 MEB 134 JUNIORS, SENIORS, 5TH YEAR, SOPHOMORES ONLY M E, AND E MAJORS ONLY 4584 AB 4 MWF 830-920 AND 223 130-320 LOW 113 T JUNIORS, SENIORS, 5TH YEAR, SOPHOMORES ONLY IND E, M E MAJORS ONLY 4585 AC 4 MWF 830-920 AND 223 230-420 MEB 134 W JUNIORS, SENIORS, 5TH YEAR, SOPHOMORES ONLY M E, AND E MAJORS ONLY 4586 AD 4 MWF 830-920 AND 223 930-1120 MEB 134 T JUNIORS, SENIORS, 5TH YEAR, SOPHOMORES ONLY IND E, M E MAJORS ONLY M E 395 INTRO MECH DESIGN 4587 AA 4 M 1230-120P MEB 243 1230-420 MEB 243 W SOPHOMORES, JUNIORS, SENIORS, 5TH YEAR ONLY MAJORS ONLY 4588 BA 4 MW 930-1050 MEB 237 230-420 MEB 237 W SOPHOMORES, JUNIORS, SENIORS, 5TH YEAR ONLY MAJORS ONLY M E 403 MATERL-REMOVL PROCS 4589 B 3 TTh 1100-1220 MEB 249 MAJORS ONLY M E 434 ADV MECH ENGR LAB 4590 AA 3 MW 230-420 MEB 238 230-420 MEB 234 MW 230-420 MEB 246 MW SENIORS, 5TH YEAR ONLY MAJORS ONLY M E 445 FRACT OF ENGR MTRLS 4591 AA 3 MW 1130-1220 MEB 237 130-420 MEB 237 Th MAJORS ONLY M E 450 INTRO COMP MATL DES 4592 A 3 MWF 1030-1120 MEB 248 MAJORS ONLY M E 460 KIN & LINKAGE DESGN 4593 A 3 MWF 1130-1220 MEB 238 MAJORS ONLY M E 469 APPL OF DYN IN ENGR 4594 A 4 MWF 830-920 SIG 323 SENIORS, 5TH YEAR, JUNIORS ONLY MAJORS ONLY M E 471 AUTOMATIC CONTROL 4595 A 4 TTh 930-1120 MEB 250 MAJORS ONLY M E 478 FINTE ELEKENT ANLYS 4596 A 4 MWF 130-220 MEB 234 MAJORS ONLY M E 480 CAD TECHNOLOGY 4597 A 4 TTh 130-320 MEB 103 MAJORS ONLY

M E 481 I C ENGINES 4598 AA 5 MWF 1030-1120 MEB 103 830-1020 MEB G020 T MAJORS ONLY 4599 AB 5 MWF 1030-1120 MEB 103 1030-1220 MEB G020 T MAJORS ONLY 4600 AC 5 MWF 1030-1120 MEB 103 130-320 MEB G020 T MAJORS ONLY 4601 AD 5 MWF 1030-1120 MEB 103 330-520 MEB G020 T MAJORS ONLY M E 490 NAVAL ARCHITECTURE 4602 A 3 MW 1030-1120 MEB 245 M E 495 MECH ENGR DESIGN 4603 A 4 TTh 930-1220 MEB 248 SENIORS, 5TH YEAR ONLY MAJORS ONLY 4604 B 4 TTh 130-420 MEB 248 SENIORS, 5TH YEAR ONLY MAJORS ONLY > 4605 C 4 TTh 130-420 MEB 246 FORMULA SAE > 4606 D 4 TO BE ARRANGED * * HUM POWERED SUB M E 499 SPECIAL PROJECTS > 4607 A 2.5 TO BE ARRANGED * * CREDIT/NO CREDIT ONLY SENIORS ONLY > 4608 B 2.5 TO BE ARRANGED * * EC MEB 143A > 4609 C 2.5 TO BE ARRANGED * * FORMULA SAE > 4610 D 2.5 TO BE ARRANGED * * HUM POWERED SUB M E 510 MATH FOUND SYST THR 4611 A 4 MW 830-1020 EEB 321 OFFERED JOINTLY WITH M E 510 A M E 518 SEMINAR 4612 A 0 T 330-420 MEB 103 OFFERED JOINTLY WITH M E 519 A CREDIT/NO CREDIT ONLY GRADS ONLY MAJORS ONLY M E 519 SEMINAR 4613 A 0 T 330-420 MEB 249 OFFERED JOINTLY WITH M E 520 A CREDIT/NO CREDIT ONLY GRADS ONLY MAJORS ONLY M E 520 SEMINAR 4614 A 1 T 330-420 MEB 237 OFFERED JOINTLY WITH M E 518 A CREDIT/NO CREDIT ONLY GRADS ONLY MAJORS ONLY M E 521 THERMODYNAMICS 4615 A 3 MWF 1130-1220 MEB 248 GRADS ONLY MAJORS ONLY M E 531 CONDUCT HEAT TRANS 4616 A 3 MWF 130-220 MEB 246 GRADS ONLY MAJORS ONLY M E 535 COMPT TECHS HEAT TR 4618 A 3 TTh 730-850 MEB 248 GRADS ONLY MAJORS ONLY M E 538 TURB BNDRY LAT THRY 4620 A 3 MWF 930-1020 MEB 102 GRADS ONLY MAJORS ONLY M E 551 APPL ELASTICITY 4621 A 3 MW 300-420 MEB 102 GRADS ONLY ONLY MAJORS FROM ENGR COLLEGE MAJORS ONLY M E 556 EXP STRESS ANLYS I 4623 AA 3 TTh 830-920 MEB 243 930-1220 MEB 243 W TITTLE WING M E 564 MECHINCL ENGR ANLYS 4625 A 3 MWF 930-1020 MEB 242 GRADS ONLY MAJORS ONLY

HOW TO READ COURSE LISTINGS: SEE BACK OF TIME SCHEDULE. > = LIMITED ENROLLMENT IN THIS SECTION, AND STUDENTS MUST OBTAIN ENTRY CODES. * = NEW COURSE (SEE FRONT OF TIME SCHEDULE) H = HONORS COURSE

UNIVERSITY OF WASHINGTON

AUTUMN QUARTER 1993

COLLEGE OF ENGINEERING

DEPT SLN	COURSE SECTION	TITLE DAY	TIME	BLDG ROOM	INSTR
----------	----------------	-----------	------	-----------	-------

DEPT SLN	COURSE SECTION	TITLE DAY	TIME	BLDG ROOM	INSTR
----------	----------------	-----------	------	-----------	-------

DEPT SLN	COURSE SECTION	TITLE DAY	TIME	BLDG ROOM	INSTR
----------	----------------	-----------	------	-----------	-------

MECHANICAL ENGINEERING (cont.)

M E 566	RANDOM PROCESSES	4827 A 3 TTh	930-1050	MEB 249	
GRADS ONLY MAJORS ONLY					
M E 575	SYSTEMS THEORY	4629 A 3 MWF	1130-1220	MEB 245	
GRADS ONLY MAJORS ONLY					
M E 588	DYNMCS AND VIBR	4631 A 3 MWF	1230-120P	MEB 242	
GRADS ONLY MAJORS ONLY					
M E 588	TOPICS IN RESEARCH	4633 A 1 T	330-420	MEB 238	
OFFERED JOINTLY WITH M E 518 A CREDIT/NO CREDIT ONLY GRADS ONLY MAJORS ONLY					
M E 599	SPECIAL PROJECTS	>4634 A 1-5	TO BE ARRANGED		
CREDIT/NO CREDIT ONLY GRADS ONLY MAJORS ONLY					
>4635	B 1-5	TO BE ARRANGED			
>4636	C 3	MWF	1030-1120	MEB 247	
GRADS ONLY MAJORS ONLY MICRO COMP MECH SYS					
M E 600	INDEPKDNT STDY/RSCH	>4638 A 1-9	TO BE ARRANGED		
CREDIT/NO CREDIT ONLY GRADS ONLY					
>4639	B 1-9	TO BE ARRANGED			
GRADS ONLY MAJORS ONLY					
M E 700	MASTERS THESIS	4641 A 1-9	TO BE ARRANGED		
CREDIT/NO CREDIT ONLY GRADS ONLY					
4642	B 1-9	TO BE ARRANGED			
GRADS ONLY MAJORS ONLY					
M E 800	DOCTORAL DISSERTATN	4644 A 1-9	TO BE ARRANGED		
CREDIT/NO CREDIT ONLY GRADS ONLY					
4645	B 1-9	TO BE ARRANGED			
GRADS ONLY MAJORS ONLY					

MECHANICAL ENGR/INDUSTRIAL ENGR

ENTRY CODES AVAILABLE IN AER 141

MEIE 511	MGT DECISION MODULES	4901 A 3 MW	1230-150	LOW 219	
MEIE 599	SPECIAL PROJECT I E	>4902 A 1-5	TO BE ARRANGED		
ONLY MAJORS FROM ENGR/ADM COLLEGE EC AERB 141					
>4903	B 1 T	1230-120	LOW 102	STORCH	
CREDIT/NO CREDIT ONLY ONLY MAJORS FROM ENGR/ADM COLLEGE EC AERB 141 GR SMNR					
>4904	C 3 MW	330-450	MEB 235		
ONLY MAJORS FROM ENGR/ADM COLLEGE EC AERB 141 DESIGN OF EXPERIMENT					
>4905	E 3 MW	200-320	MEB 235		
NO FRESHMEN/SOPHOMORS ONLY MAJORS FROM ENGR/ADM COLLEGE EC AERB 141 LARGE ASSEMBLY SYSTEMS					

METALLURGICAL ENGINEERING

ENTRY CODES AVAILABLE IN MUE 302

MET E 461	ENGR PHYS METLLRGY	>4906 AA 4 MWF	1030-1120	MUE 154	POLOMS
T 230-420 MUE 155					

NUCLEAR ENGINEERING

MET E 468	UNDERGRAD SEMINAR	4907 A 1 T	1030-1220	MUE 154	
CER EAKET EJM S&E MAJORS ONLY					
MUC E 484	INTRO NUCLEAR ENGR	5419 A 4.5 TTh	230-420	JRN 214	
MUC E 498	SPEC TOPCS IN NUC E	5420 A 1-6	TO BE ARRANGED		
MUC E 499	UNDERGRAD RESEARCH	>5421 A 1-6	TO BE ARRANGED		
EC BNS 303					
MUC E 524	SMNR NUC SYS ANALYS	5422 A 1.5 M	330-450	BNS 115	
CREDIT/NO CREDIT ONLY					
MUC E 599	SPEC TOPCS IN NUC E	5424 A 1-6 MWF	1130-1220	ARC 102	
MUC E 600	INDEPKDNT STDY/RSCH	>5425 A 1-9	TO BE ARRANGED		
EC BNS 303					
MUC E 700	MASTERS THESIS	5426 A 1-9	TO BE ARRANGED		
CREDIT/NO CREDIT ONLY					
MUC E 800	DOCTORAL DISSERTATN	5427 A 1-9	TO BE ARRANGED		
CREDIT/NO CREDIT ONLY					

TECHNICAL COMMUNICATION

TC 310	COMPUTER IN TECH CO	>7081 A 4 MW	330-440	LOW 116	
EC LOW 013					
TC 400	SC & TECH COMM	>7082 A 3 MW	1130-1250	LOW 216	COVEY
EC LOW 013					
TC 401	STYLE IN TECH WR	>7083 A 3 MW	930-1050	LOW 216	SPYRIDAKIS
EC LOW 013					
TC 402	TECHNICAL EDITING	>7084 A 3 TTh	930-1050	LOW 217	WILLIAMS,T
EC LOW 013					
TC 407	COMPUTER DOC	>7085 A 3 MW	130-250	LOW 216	FARKAS,D
EC LOW 013					
TC 420	INTRO TECH SOC/POLS	>7088 A 3/5 TTh	930-1050	LOW 216	BEREANO,P
EC LOW 013 MEETS COLLEGE STUDES PROG REQ					
TC 454	ALTERNATIVE TECHNLGY	>7087 A 3 TTh	1230-150	LOW 216	BEREANO
EC LOW 013					
TC 455	USER INTERFACE DES	>7088 A 3 TTh	1030-1150	MEB 235	BARFIELD
OFFERED JOINTLY WITH IND E 455 A EC LOW 013					
TC 495	PROF PRACTICE	>7089 A 3-5	TO BE ARRANGED		WILLIAMS
CREDIT/NO CREDIT ONLY EC LOW 013					
TC 499	SPECIAL PROJECTS	>7090 A 2-5	TO BE ARRANGED		
EC LOW 013 WRITTEN PROPOSAL REQ					
TC 501	THEOR FOUND OF TC	>7091 A 3 TTh	1130-1250	SG 225	COVEY
EC LOW 013					
TC 515	DES NAT LANG INTERF	>7092 A 3 Th	130-350	LOW 217	HASELKORN
EC LOW 013					
TC 521	SEMINAR ISSUES T C	>7093 A 1 F	1230-120	LOW 217	
CREDIT/NO CREDIT ONLY EC LOW 013 CURRENT ISSUES IN TECH COMMUNIC					

TC 530	TECHNICAL JAPAN I	>7094 A 4 MTHF	830-920	LOW 102	TSUTSUA
EC LOW 013					
TC 599	SPECIAL PROJECTS	>7095 A 1-5	TO BE ARRANGED		
EC LOW 013					
TC 600	IND STUDY/RESEARCH	>7096 A 1-9	TO BE ARRANGED		
EC LOW 013					
TC 601	INTERNSHIP	>7097 A 3-9	TO BE ARRANGED		
EC LOW 013					
TC 700	MASTER'S THESIS	>7098 A 1-9	TO BE ARRANGED		
EC LOW 013					

COLLEGE OF FOREST RESOURCES

COLLEGE OF FOREST RESOURCES

CFR 590	GRADUATE STUDIES	>1977 A 1-5	TO BE ARRANGED		
7387	B 3 MWF	1030-1120	BLD 286	HODGSON	
SURFACE & COLLOID SCIENCE OF PAPERMAKING					
CFR 600	INDEPKDNT STDY/RSCH	>1978 A 1-9	TO BE ARRANGED		
CFR 700	MASTERS THESIS	>1979 A 1-9	TO BE ARRANGED		
CFR 800	DOCTORAL DISSERTATN	>1980 A 1-9	TO BE ARRANGED		

ECOSYSTEM SCIENCE AND CONSERVATION

ESC 101	INTRO WILDLIFE SCI	3529 A 1 W	330-420	WFS 201	MANUAL
CREDIT/NO CREDIT ONLY					
>7358	B 1 W	330-420	WFS 201	MANUAL	
CREDIT/NO CREDIT ONLY DROP CODE REQUIRED (PD2) FRESHMAN INTEREST GRP STONTS ONLY					
ESC 210	SOILS	3530 A 4 MWF	830-920	AND 010	HENRY
MEETS NATURAL SCIENCE REQUIREMENT 1 SAT FIELD TRIP WITH FEES					
ESC 310	PHY ASP FOR ENVIRON	3531 AA 5 MTHF	830-920	WFS 105	HARRISON
Th 830-520 MEETS NATURAL SCIENCE REQUIREMENT TH ALL-DAY FIELD TRIP CONCUR WITH 321 TH LAB; FIELD TRIP FEES REQ					
ESC 321	DENDRO & AUTOECOLOGY	3532 AA 6 MWF	1030-1120	AND 008	STETTLER
M 130-420 WFS 107 Th 830-520 NOC *					
TH LAB CONCUR WITH 310 ALL-DAY FIELD TRIP; FEES REQ					
ESC 432	FOREST PATHOLOGY	3533 AA 4 MWF	1130-1220	BLD 286	EDMONDS
W 130-320 WFS 107					
ESC 451	BIOL & CONS BIRDS	3534 AA 4 MWF	1230-120	WFS 105	MANUAL
W 230-350 AND 030					
ESC 452	FIELD ORNITHOLOGY	3535 ZH 3 TTh	230-520	BHM 112	MANUAL
FIELD TRIPS REQUIRED W/FEES					
ESC 455	WLF SEMINAR	3536 A 1 M	330-450	WFS 201	WEST
OFFERED JOINTLY WITH ESC 554 A CREDIT/NO CREDIT ONLY					
ESC 490	UNDERGRAD STUDIES	>3537 A 1-5	TO BE ARRANGED		

HOW TO READ COURSE LISTINGS: SEE BACK OF TIME SCHEDULE.

> = LIMITED ENROLLMENT IN THIS SECTION, AND STUDENTS MUST OBTAIN ENTRY CODES.

* = NEW COURSE (SEE FRONT OF TIME SCHEDULE) H = HONORS COURSE

UNIVERSITY OF WASHINGTON

COLLEGE OF FOREST RESOURCES

AUTUMM QUARTER 1993

DEPT SLN SPEC CODE	COURSE SECTION	TITLE CRD DAY COMMENTS	TIME	BLDG ROOM	INSTR	DEPT SLN SPEC CODE	COURSE SECTION	TITLE CRD DAY COMMENTS	TIME	BLDG ROOM	INSTR	DEPT SPEC CODE	COURSE SECTION	TITLE CRD DAY COMMENTS	TIME	BLDG ROOM	INSTR
ECOSYSTEM SCIENCE AND CONSERVATION (cont.)						FOREST PRODUCTS ENGINEERING						FOREST RESOURCES MANAGEMENT					
ESC 491 UNDERGRAD STUDIES > 3538 A 1-5 TO BE ARRANGED						F E 341 TIMBER HARVESTING 7330 AA 5 MT 1230-220 AND 010 GREULICH W 1230-220 AND 010						FRM 492 UNDERGRAD STUDIES > 3717 A 1-5 TO BE ARRANGED					
ESC 492 UNDERGRAD STUDIES > 3539 A 1-5 TO BE ARRANGED						F E 490 UNDERGRAD STUDIES > 7334 A 1-5 TO BE ARRANGED						FRM 495 SENIOR PROJECT > 3718 A 5 TO BE ARRANGED PERM OF IJ ADVISOR					
ESC 495 SENIOR PROJECT > 3540 A 5 TO BE ARRANGED						F E 491 UNDERGRAD STUDIES > 7335 A 1-5 TO BE ARRANGED						FRM 500 GRAD ORIENT SEMINAR 3720 A 2 T 330-520 WFS 201 AGEE CREDIT/NO CREDIT ONLY GRADS ONLY ONLY MAJORS FROM FOR R COLLEGE CFR STDNTS ONLY					
ESC 496 WLDLF SENIOR THESIS > 3541 A 3 TO BE ARRANGED						F E 492 UNDERGRAD STUDIES > 7336 A 1-5 TO BE ARRANGED						FRM 503 ADV FOR STAND DYNAM 3722 A 3 Th 1130-1220 BLD 286 OLIVER					
ESC 501 COMMUNITY ECOLOGY > 3542 AA 5 MW 830-920 AND 008 BRUBAKER W 1230-120 AND 008 REQUIRED FIELD TRIPS 1ST & 3RD WEEKENDS W/FEEES						F E 515 GD STDYS FOR INFL > 7337 A 1-5 TO BE ARRANGED						FRM 522 CURRENT TOPICS SILV > 3728 A 2 TO BE ARRANGED					
ESC 509 REV FOR AUTECOLOGY 3543 A 4 TO BE ARRANGED NOC OLIVER ONLY IJ FROM NONMATHC COLLEGE SILVICULT INSTITUTE ENROLLEES ONLY						F E 516 GD STDYS FOR METEOR > 7338 A 1-5 TO BE ARRANGED						FRM 530 GD STDYS FIRE CNTRL > 3732 A 1-5 TO BE ARRANGED					
ESC 510 GD STDYS FOR SOILS > 3544 A 1-5 TO BE ARRANGED						F E 529 TOPICS IN HYDROLOGY 7339 A 1 W 230-320 BLD 392 CUNDY CREDIT/NO CREDIT ONLY						FRM 537 GD STDYS FOR ENT > 3733 A 1-5 TO BE ARRANGED					
ESC 517 BIOTRANS HAZ COMPOS 3545 A 1 T 230-320 AND 030 STRAND CREDIT/NO CREDIT ONLY						F E 540 GD STDYS LOG ENGR > 7340 A 1-5 TO BE ARRANGED						FRM 539 FOR-FISH CASE STUDY 3735 A 3 T 330-450 WFS 105 NAGMAN Th 330-420 WFS 105 OFFERED JOINTLY WITH FISH 539 A					
ESC 520 GRAD STDY ECO SCI > 3546 A 1-5 TO BE ARRANGED						F E 591 TEACHING PRACTICUM > 7341 A VAR TO BE ARRANGED CREDIT/NO CREDIT ONLY						FRM 541 READINGS IN SILVIC 3736 A 1-5 TO BE ARRANGED					
ESC 521 CURR PROB FOR ECOL > 3547 A 2 TO BE ARRANGED						FOREST PRODUCTS ENGINEERING						FRM 545 PRINCIP FOR ENTOMOL 3737 A 3 MW 1130-1220 WFS 105 GARA OFFERED JOINTLY WITH FRM 435 A					
ESC 529 ECOSYSTEMS SEMINAR 3548 A 1 W 230-450 AND 223 EDWARDS FRANKLIN SPRUGEL CREDIT/NO CREDIT ONLY						FOREST RESOURCES MANAGEMENT						FRM 560 DEC METH NATRL RES 3743 A 3 TO BE ARRANGED RUSTAGI OFFERED JOINTLY WITH Q SO 560 A					
ESC 539 FOR-FISH CASE STUDY 3549 A 3 T 330-450 WFS 105 NAGMAN Th 330-420 WFS 105 OFFERED JOINTLY WITH FISH 539 A						ENTRY CODES AVAILABLE IN AND 107F						FRM 562 ADV FOR RES MNGMNT 3744 A 3 MW 930-1020 BLD 286 BARE					
ESC 548 STREAMSIDE TOPICS 3550 A 2 W 330-450 WFS 105 NAGMAN OFFERED JOINTLY WITH FISH 548 A						ENTRY CODES AVAILABLE IN AND 107F						FRM 563 GD STDYS MENSURATM > 3745 A 1-5 TO BE ARRANGED					
ESC 534 WILDLIFE SEMINAR 3551 A 1-2 M 330-450 WFS 201 WEST OFFERED JOINTLY WITH ESC 455 A CREDIT/NO CREDIT ONLY						FRM 100 INTRO FOR REST MGT 3694 AA 5 MTWTh 930-1020 WFS 201 GARA H 1030-1120 AND 010 MEETS NATURAL SCIENCE REQUIREMENT						FRM 565 GD STDYS FOR MNGMNT > 3746 A 1-5 TO BE ARRANGED					
ESC 555 GD STDY WILDLIFE SCI > 3552 A 1-5 TO BE ARRANGED						FRM 300 PROFESS FOR INTERN > 3700 A 3-5 TO BE ARRANGED PACK FOREST COMPLETION						FRM 566 GD STDYS FOR PHOTOG > 3747 A 1-5 TO BE ARRANGED					
ESC 557 TOPICS WILDLIFE SCI > 7357 A 2 TO BE ARRANGED						FRM 370 SOC FUNCT FOR ECOSY 3704 A 3 MW 930-1020 AND 008 LEE						FRM 568 GD STDYS FOR ECOM > 3748 A 1-5 TO BE ARRANGED					
ESC 591 TEACHING PRACTICUM > 3553 A 1-5 TO BE ARRANGED CREDIT/NO CREDIT ONLY						FRM 424 FOR STAND DYNAMICS 3705 A 3 Th 1130-1220 BLD 286 OLIVER OFFERED JOINTLY WITH FRM 503 A						FRM 570 GRD STDS POL ANLYS > 3749 A 1-5 TO BE ARRANGED					
ESC 601 INTERNSHIP > 3554 A 3-9 TO BE ARRANGED CREDIT/NO CREDIT ONLY						FRM 435 FOREST ENTOMOLOGY 3707 A 3 MW 1130-1220 WFS 105 GARA OFFERED JOINTLY WITH FRM 545 A						FRM 572 GRD STDS RESRC PLNG > 3750 A 1-5 TO BE ARRANGED					
FOREST ENGINEERING						FRM 436 LAB FOR ENTOMOLOGY 3708 ZN 2 F 130-420 WFS 107 GARA 1 FIELD TRIP REQUIRED W/ FEES						FRM 573 ENV RES PLAN > 3751 A 3 T 130-320 BLD 392 BRADLEY,G					
F E 210 STATICS 7327 A 4 TO BE ARRANGED						FRM 461 FOR MGT AND ECON I 3712 A 4 MTW 230-320 WFS 105 BARE						FRM 575 ADV NAT RES SOC 3752 A 3 MW 130-250 BLD 286 LEE					
F E 319 MICROCLIMATOLOGY 7328 A 3 MW 1230-120 BLD 392 SHANNON OFFERED JOINTLY WITH ATM S 319 A						FRM 468 FOREST MEASUREMENTS 3713 A 4 M 1130-120 AND 008 RUSTAGI WF 1130-1220 AND 008						FRM 579 GRD STDS FORST SOCL > 3753 A 1-5 TO BE ARRANGED					
F E 332 ECOL BASIS FOR EKG 7329 AA 4 TO BE ARRANGED TO BE ARRANGED						FRM 470 FOR POL/LAW 3714 A 5 MW 930-1120 BLD 392 SHANNON F 930-1020 BLD 392 MEETS WRITING COURSE REQUIREMENT						FRM 580 GD STDY FOR RECREAT > 3754 A 1-5 TO BE ARRANGED					
						FRM 490 UNDERGRAD STUDIES > 3715 A 1-5 TO BE ARRANGED						FRM 589 PUBLIC RELATION 3755 A 2 TO BE ARRANGED					
						FRM 491 UNDERGRAD STUDIES > 3716 A 1-5 TO BE ARRANGED											

HOW TO READ COURSE LISTINGS: SEE BACK OF TIME SCHEDULE. > = LIMITED ENROLLMENT IN THIS SECTION, AND STUDENTS MUST OBTAIN ENTRY CODES. % = NEW COURSE (SEE FRONT OF TIME SCHEDULE) H = HONORS COURSE

UNIVERSITY OF WASHINGTON

COLLEGE OF FOREST RESOURCES

AUTUMM QUARTER 1993

DEPT SLN COURSE TITLE TIME BLDG ROOM INSTR
SPEC CODE SECTION CRD DAY COMMENTS

DEPT SLN COURSE TITLE TIME BLDG ROOM INSTR
SPEC CODE SECTION CRD DAY COMMENTS

DEPT SLN COURSE TITLE TIME BLDG ROOM INSTR
SPEC CODE SECTION CRD DAY COMMENTS

FOREST RESOURCES MANAGEMENT (cont.)

FRM 591 TEACHING PRACTICUM
> 3757 A 1-5 TO BE ARRANGED
CREDIT/NO CREDIT ONLY
MAJORS ONLY
GR TEACHING EXPERIENCE: INSTR PERM

FRM 601 INTERNSHIP
> 3759 A 3-9 TO BE ARRANGED
CREDIT/NO CREDIT ONLY

PAPER SCIENCE AND ENGINEERING

PSE 302 PULP AND PAPER TECH
7344 AA 4 MWF 1130-1220 AND 010 MOKSNESS
W 1230-220 BLD 014
7345 AB 4 MWF 1130-1220 AND 010 MOKSNESS
W 230-420 BLD 014
7346 AC 4 MWF 1130-1220 AND 010 MOKSNESS
T 1230-220 BLD 014
7347 AD 4 MWF 1130-1220 AND 010 MOKSNESS
T 230-420 BLD 014

PSE 400 WOOD & FIBER STRUCT
7343 AA 5 MWF 1230-120 WFS 201 BRIGGS
TH 130-420 WFS 107

PSE 402 PAPER PROP ADDITIVE
7348 AA 4 T 130-250 AND 008 JOHNSON
TO BE ARRANGED * * MC KEAN

PSE 403 FIBR STRUCT/REHID I
7349 A 3 TO BE ARRANGED * * ALLAN

PSE 406 WOOD CHEMISTRY I
7350 A 3 MWF 930-1020 WFS 105 HRUTFORD
OFFERED JOINTLY WITH CH E 470 A

PSE 485 UNDERGRAD RESEARCH
7351 A 1 T 300-350 AND 008

PSE 490 UNDERGRAD STUDIES
> 7331 A 1-5 TO BE ARRANGED * *

PSE 491 UNDERGRAD STUDIES
> 7332 A 1-5 TO BE ARRANGED * *

PSE 492 UNDERGRAD STUDIES
> 7333 A 1-5 TO BE ARRANGED * *

PSE 497 PLP & PPR INTERN I
> 7352 A 1 TO BE ARRANGED * * MC KEAN

PSE 498 PLP & PPR INTERN II
> 7353 A 1 TO BE ARRANGED * * MC KEAN

PSE 570 GD STDS FOR PRDD
> 7354 A 1-5 TO BE ARRANGED * *

PSE 577 WOOD&PAPER SCI SMNR
7355 A 1-5 Th 330-450 WFS 201 MC KEAN
CREDIT/NO CREDIT ONLY

PSE 591 TEACHING PRACTICUM
> 7356 A VAR TO BE ARRANGED * *

URBAN HORTICULTURE

ENTRY CODES AVAILABLE IN AND 107F

UHF 431 PLANT SELECTION
7207 A 3 Th 1230-150 BLD 285 HAMILTON

UHF 445 LANDS PLANT MGT
7208 AA 5 Th 830-950 AND 010 GONZALEZ
Th 230-520 AND 010

UHF 475 WETLAND ECOLOGY
7209 A 4 MWF 1030-1120 WFS 201 EWANG
2 SAT FIELD TRIPS REQUIRED W/ FEES HARRISON

UHF 495 UHF SENIOR PROJECT
> 7210 A 5 TO BE ARRANGED * *
PERM OF MJ ADVISOR

UHF 501 URBAN HORT PROFESS
7211 A 2 Th 1030-1120 MER 116 WOTT
TUKEY,H

UHF 549 URBAN HORT SEMINAR
> 7212 A 1 T 400-450 MER 116 WAGAR
CREDIT/NO CREDIT ONLY

UHF 601 INTERNSHIP
> 7215 A 3-9 TO BE ARRANGED * *
CREDIT/NO CREDIT ONLY

INTERDISCIPLINARY GRADUATE PROGRAMS

INDIVIDUAL PHD PROGRAM

ENTRY CODES AVAILABLE IN ADM 201

IPHD 600 INDEPNDNT STDY/RSCH
> 4306 A 1-9 TO BE ARRANGED * *
GRADS ONLY

IPHD 800 DOCTORAL DISSERTATN
> 4307 A 1-9 TO BE ARRANGED * *
GRADS ONLY

NUTRITION

NUTR 301 NUTR & NURSING
5481 A 3 MWF 1030-1120 HST T739 WORTHINGTON-
NO FRESHMEN (PD.1&2)
PREREQ: BASIC CHEM OR PERM

NUTR 500 CUR TOP N D F
> 5482 A 1 Th 1230-120 RAI 229 MONSEN
CREDIT/NO CREDIT ONLY
EC RAJ 305

NUTR 520 PROT-CARBOHYD NUTR
> 5483 A 3 Th 130-250 SAV 127 ROSENFELD
EC RAJ 305

NUTR 525 EVAL NUTR STATUS
> 5484 A 3 W 130-420 SAV 127 MONSEN
EC RAJ 305

NUTR 532 FLDWK PUB HLTH NUTR
> 5485 A 2-12 TO BE ARRANGED * * WORTHINGTON-
CREDIT/NO CREDIT ONLY TRAHMS
EC RAJ 305 REES

NUTR 537 LABORATORY ROTATION
> 5486 A 1-4 TO BE ARRANGED * * ROSENFELD
CREDIT/NO CREDIT ONLY
EC RAJ 305

NUTR 540 RECENT DEV IN FOODS
> 5487 A 3 Th 300-550 RAI 121 BRANNON
EC RAJ 305

NUTR 560 PRAC IN DIET ED
> 5488 A 1-5 TO BE ARRANGED * * KARKECK
CREDIT/NO CREDIT ONLY
EC RAJ 305

NUTR 561 CLIN NUTR FIELDWORK
> 5489 A 3 MWF 830-120 RAI 229
CREDIT/NO CREDIT ONLY
EC RAJ 305

NUTR 562 ADV CLINICAL NUTR I
> 5490 A 4 Th 1030-1220 RAI 116 KARKECK
EC RAJ 305

NUTR 565 SEM CLIN NUTR PRACT
> 5491 A 1 T 830-1020 RAI 229
CREDIT/NO CREDIT ONLY
EC RAJ 305

NUTR 600 INDEPNDNT STDY/RSCH
> 5492 A 1-9 TO BE ARRANGED * * BRANNON
CREDIT/NO CREDIT ONLY WORTHINGTON-
EC RAJ 305 ROSENFELD

NUTR 700 MASTERS THESIS
> 5493 A 1-9 TO BE ARRANGED * * MONSEN
CREDIT/NO CREDIT ONLY BRANNON
EC RAJ 305 ROSENFELD
LEBOEUF

NUTR 800 DISSERTATION
> 5494 A 1-9 TO BE ARRANGED * * WORTHINGTON-
CREDIT/NO CREDIT ONLY ROSENFELD
EC RAJ 305 LEBOEUF
BRANNON

PHYSIOLOGICAL PSYCHOLOGY

P PSY 535 PROSEM BEHAV NEUROS
> 5683 A 3 MW 330-450 HST T663A
EC HSD G424

P PSY 800 DOCTORAL DISSERTATN
5684 A 1-9 TO BE ARRANGED * *

QUANT ECOLOGY & RESOURCE MANAGEMENT

QERM 600 INDEPNDNT STDY/RSCH
> 6303 A 1-9 TO BE ARRANGED * *
CREDIT/NO CREDIT ONLY
EC CQS 105

QERM 700 MASTER'S THESIS
> 6384 A 1-9 TO BE ARRANGED * *
CREDIT/NO CREDIT ONLY
EC CQS 105

QERM 800 DOCTORAL DISSERTATN
> 6385 A 1-9 TO BE ARRANGED * *
CREDIT/NO CREDIT ONLY
EC CQS 105

QUATERNARY STUDIES

QUAT 504 SPECIAL TOPICS
6418 A 1 TO BE ARRANGED * * PORTER
CREDIT/NO CREDIT ONLY
6419 B 1 TO BE ARRANGED * *
CREDIT/NO CREDIT ONLY

INTERSCHOOL OR INTERCOLLEGE PROGRAMS

BIOENGINEERING

ENTRY CODES AVAILABLE IN HHL 309

BIOEN 299 INTRO TO BIOENGR
1698 A 1 T 1230-120 SIG 134 VERDUGO
CREDIT/NO CREDIT ONLY

BIOEN 499 SPECIAL PROJECTS
> 1699 A 2-6 TO BE ARRANGED * * VERDUGO
EC HHL 309

BIOEN 510 BIOENG SEMINARS
> 1700 A 2 Th 1230-120 HST T747 PAGLIARO
CREDIT/NO CREDIT ONLY
EC HHL 309

BIOEN 511 BIOMATERIAL SEMINAR
> 1701 A 1 Th 330-420 BNS 117
CREDIT/NO CREDIT ONLY
EC HHL 309

BIOEN 534 INTR MED INSTR ANLG
> 1702 AA 4 MWF 830-920 HST T360A SPELMAN
T 830-1120 HST T365
EC HHL 309

> 1703 AB 4 MWF 830-920 HST T360A SPELMAN
Th 130-420 HST T365
EC HHL 309

BIOEN 549 FRACTALS AND CHAOS
> 1704 A 3 MWF 1130-1220 HST T663 BASSINGTHWA

BIOEN 560 ULTRASOND IN BIOENG
> 1705 AA 4 MWF 330-420 HSD E214 MARTIN
T 230-420 HSD E214
EC HHL 309

BIOEN 562 BIOELECTROMAGNETICS
> 1706 A 4 MWF 930-1020 LOW 102 RAMON

HOW TO READ COURSE LISTINGS: SEE BACK OF TIME SCHEDULE.

> = LIMITED ENROLLMENT IN THIS SECTION, AND STUDENTS MUST OBTAIN ENTRY CODES.

* = NEW COURSE (SEE FRONT OF TIME SCHEDULE) H = HONORS COURSE

UNIVERSITY OF WASHINGTON

INTERSCHOOL OR INTERCOLLEGE PROGRAMS

AUTUMN QUARTER 1993

DEPT SLN SPEC CODE	COURSE SECTION CRD	TITLE DAY COMMENTS	TIME	BLOG ROOM	INSTR
BIOENGINEERING (cont.)					
BIOEN 571	1707 AA 3	POLYMERIC MATERIALS TTh	130-220	JHN 006	VNEY
		W 230-420		KJE 154	
		OFFERED JOINTLY WITH MSE 571 AA			
BIOEN 599	1708 A 1-6	SPEC TOPICS BIOENG TO BE ARRANGED			SPELMAN YAGER BURNS HOFFMAN
		EC H4L 309			
	1709 B 1	TH 130-320		AER 330	HOFFMAN
		CREDIT/NO CREDIT ONLY			
	1710 C 3	MWF 1030-1120		SMI 407	YAGER HORBETT LYBRAND VOGEL HOFFMAN VNEY
BIOEN 600	1711 A 1-9	INDEPENDENT STUDY/RSCH TO BE ARRANGED			KUSHNERICK KUNZELMAN HOFFMAN YAGER BRUCKNER AFROMORITZ KIM VERDUGO BASSINGTHWAJ HURTSMAAN VNEY PATTON PAGLIARO RATNER BEACH
		EC H4L 309			
BIOEN 700	1712 A 1-9	MASTER'S THESIS TO BE ARRANGED			KIM JOHNSON HORBETT POLLACK BASSINGTHWAJ SPELMAN VOGEL BURNS HERRING MARTIN VNEY SANDERS
		EC H4L 309			
BIOEN 800	1713 A 1-9	DOCTORAL DISSERTATION TO BE ARRANGED			YAGER KIM POLLACK HURTSMAAN NELSON MARTIN KUSHNERICK TENCER LEWELLEN HOFFMAN KALEY CHEUNG FOSTER SPELMAN BURNS
		EC H4L 309			

QUANTITATIVE SCIENCE(FISHERIES & FOR SC)

ENTRY CODES AVAILABLE IN CQS 304

Q SCI 291	6372 AA 4	ANLYS FOR BIOLOGISTS MWF	930-1020	EER 322	JOHNSON
		M 230-420		EER 322	
	6373 AB 4	MWF 930-1020		EER 322	JOHNSON
		Th 230-420		EER 322	
Q SCI 381	6374 AA 5	INTRO PROBABILITY STAT MTWTF	130-220	WFS 201	
Q SCI 456	6375 AA 4	FUND FISH DYN & MGT MWF	1030-1120	FTR 032	PRUTCH
		Th 1030-1220		FS 102M	
		OFFERED JOINTLY WITH FSH 456 AA			
Q SCI 482	6376 AA 5	STAT INFR APPL RSCH MWF	130-220	FS 201	
		T 1030-1220		FTR 106	
		FOR R/FSH/FD SC, QERM, FOR RE, WLD S			
		MAJORS ONLY			
	6377 AB 5	MWF 130-220		FS 201	
		Th 1030-1220		FTR 106	
		FOR R/FSH/FD SC, QERM, WLD S, FOR RE			
		MAJORS ONLY			

DEPT SLN SPEC CODE	COURSE SECTION CRD	TITLE DAY COMMENTS	TIME	BLOG ROOM	INSTR
Q SCI 502	6378 A 1-4	STATISTICAL CONSULTING TO BE ARRANGED			
		GRADS ONLY			
		EC CQS			
		OTHERS BY PERM			
Q SCI 557	6379 A 4	EST POP PARAMETERS TTh	1030-1220	CQS 306	SKALSKI
		OFFERED JOINTLY WITH FSH 557 A			
Q SCI 560	6380 A 3	DEC METH NATRL RES TO BE ARRANGED			RUSTAGI
		OFFERED JOINTLY WITH FSH 560 A			
Q SCI 597	6381 A 2	SEM QUAN ECOLOGY W	330-450	CQS 306	
		CREDIT/NO CREDIT ONLY			
Q SCI 599	6382 A	RES QUAN RESRCE MGT TO BE ARRANGED			
		CREDIT/NO CREDIT ONLY			
		EC CQS 105			

UNIVERSITY CONJOINT

UCONJ 100	7190 A 1	INTRO HEALTH PROF TTh	130-220	HST T739	
		SCHOOL OF MEDICINE RESP			
UCONJ 420	7191 A 1	BIOLOGICAL SAFE PRACTICES MTWTF	330-450	HST T747	KENNY
		Th 330-450		HST T747	
		Th 330-450		HST T733	
		CREDIT/NO CREDIT ONLY			
		EC HSD F161			
		PATHOBOL RESP; DOES NOT START TILL NOVEMBER			
UCONJ 422	7192 A 2	SEX TRANSMIT DIS M	520-650P	HST T639	ELMER
		CREDIT/NO CREDIT ONLY			
		MED CHEM RESP			
UCONJ 440	7193 A 3	BIOLOGICAL ASPECT AGING TTh	330-450	HST T531	CRAVEN
		T 1230-220		HSD E214	
		OFFERED JOINTLY WITH PN 545 SC			
		NURSING RESP			
UCONJ 490	7195 U 3	SOC SENSITVY H CARE T	530-720P	HST T474	OSBORNE
		CREDIT/NO CREDIT ONLY			
		NURSING RESP			
UCONJ 501	7196 A 1	INTRNTL HEALTH ED TTh	530-650P	HST T530	HUNT
		CREDIT/NO CREDIT ONLY			
		EC HSA A320; ELLEN CARLIN, 543-5560			
		DEAN OF HED RESP			
UCONJ 504	7197 A 3	CELL/MOLE BIO & DIS TTh	830-950	HST T639	
		Th 830-950			
		EC HSD C516			
		PATH RESP			
UCONJ 510	7198 A 5	SEM NEUROBIOL T	1130-1250	HSD G417	FETZ
		OFFERED JOINTLY WITH P BIO 594 A			
		CREDIT/NO CREDIT ONLY			
		P BIO RESP; ALTERNATE WKS			
UCONJ 514	7199 A 2	MOL CEL BIO LIT REV TO BE ARRANGED			MORRIS
		CREDIT/NO CREDIT ONLY			
		IACBP RESP			
UCONJ 517	7200 A 1-3	TOPICS MOL/CELL BIO TO BE ARRANGED			
		CREDIT/NO CREDIT ONLY			
		IACBP RESP			
UCONJ 520	7201 A 1	MOL BIOPHYS RES SEM TO BE ARRANGED			DROBNY HERRIOTT REID
		CREDIT/NO CREDIT ONLY			
		GRADS ONLY			
		BIOCHEM RESP			
UCONJ 525	7202 A 1	NEUROBIOL FAC RSRCH TO BE ARRANGED			NATHANSON/W
		CREDIT/NO CREDIT ONLY			
UCONJ 526	7203 ZN 4	NEUROBIOL LAB RSRCH TO BE ARRANGED			NATHANSON/W
		CREDIT/NO CREDIT ONLY			
UCONJ 527	7204 A 1	NEUROBIOL TOPICS TTh	1230-120	HST T531	NATHANSON CHAVKIN/C
		CREDIT/NO CREDIT ONLY			
		PHARMACOLOGY RESP			

UCONJ 584	7205 A 1	PLANT TUMORS F	900-1050	HST T663	GORDON NESTER
		CREDIT/NO CREDIT ONLY			
		EC HSL J391			
		BIOCHEM RESP			
UCONJ 599	7206 A	INT RES MOL CEL BIO TO BE ARRANGED			
		CREDIT/NO CREDIT ONLY			
		IACBP RESP			

SCHOOL OF LIBRARY & INFORMATION SCIENCE

LIBRARY AND INFORMATION SCIENCE

ENTRY CODES AVAILABLE IN SUZ 133

LIBR 498	4510 A 1-5	SPECIAL TOPICS TO BE ARRANGED			
		CREDIT/NO CREDIT ONLY			
LIBR 500	4513 A 4	SOCIETY USERS LIBRS MW	1230-220	CMU 120	HAAT
		MAJORS ONLY			
		OTHERS BY PERM SUZ 133			
LIBR 501	4514 A 4	BIBLIO CONTROL MW	830-1020	SUZ 127	SOPER
		MAJORS ONLY			
		OTHERS BY PERM SUZ 133			
LIBR 503	4515 A 4	BIBLIO DATABASES MW	1030-1120	SUZ 127	BROOKS
		F 930-1120		SUZ 127	
		MAJORS ONLY			
		OTHERS BY PERM SUZ 133			
LIBR 525	4516 A 3	SERIALS-ORG & USE MW	1230-150	SUZ 127	SOPER
		CREDIT/NO CREDIT ONLY			
		MAJORS ONLY			
		OTHERS BY PERM SUZ 133			
LIBR 526	4517 A 3	INDEXING & ABSTRACTING TTh	1230-150	SAV 311	FDEL
		MAJORS ONLY			
		OTHERS BY PERM SUZ 133			
LIBR 527	4518 A 3	CONSTRUCT INDEX LANG TTh	1030-1150	SUZ 127	FDEL
		CREDIT/NO CREDIT ONLY			
		MAJORS ONLY			
		OTHERS BY PERM SUZ 133			
LIBR 542	4519 A 3	INFO ACCESS SOC SCI MWF	930-1020	SMI 405	SKELLEY,G
		MAJORS ONLY			
		OTHERS BY PERM SUZ 133			
LIBR 544	4520 A 3	LEGAL BIBLIOGRAPHY MW	230-350		HAZELTON
		OFFERED JOINTLY WITH LAW A 598 A			
		MAJORS ONLY			
		OTHERS BY PERM SUZ 133			
LIBR 549	4521 U 3	CHILD MAT-EVAL USE W	430-715P	SUZ 127	DOLL
		MAJORS ONLY			
		OTHERS BY PERM SUZ 133			
LIBR 553	4522 A 3	INFO ACC HLTH SCI MW	150-250		FULLER
		CREDIT/NO CREDIT ONLY			
		MAJORS ONLY			
		OTHERS BY PERM SUZ 133			
LIBR 561	4523 A 3	SERV IN INFO NEEDS MW	1030-1150	SAV 142	NELSON,J
		CREDIT/NO CREDIT ONLY			
		MAJORS ONLY			
		OTHERS BY PERM SUZ 133			
LIBR 571	4524 A 3	STORYTLNG ART TCHNG MW	230-350	SUZ 127	DOLL
		GRADS ONLY			
		MAJORS ONLY			
		OTHERS BY PERM SUZ 133			
LIBR 572	4525 A 3	ARCHIVAL SERVICES TTh	1230-150	SUZ 127	EULENBERG
		GRADS ONLY			
		MAJORS ONLY			
		OTHERS BY PERM SUZ 133			

HOW TO READ COURSE LISTINGS: SEE BACK OF TIME SCHEDULE. > = LIMITED ENROLLMENT IN THIS SECTION, AND STUDENTS MUST OBTAIN ENTRY CODES. * = NEW COURSE (SEE FRONT OF TIME SCHEDULE) H = HONORS COURSE

UNIVERSITY OF WASHINGTON

SCHOOL OF LIBRARY & INFORMATION SCIENCE

AUTUMN QUARTER 1993

DEPT	COURSE	TITLE	TIME	BLDG	ROOM	INSTR
SLN	SECTION	CRD	DAY			
SPEC	CODE	COMMENTS				

LIBRARY AND INFORMATION SCIENCE (cont.)

LIBR 581	INTEL FROM IN LIBRS					
4526	A 3	Th	230-455	SUZ	127	NELSON
	CREDIT/NO CREDIT ONLY MAJORS ONLY OTHERS BY PERM SUZ 133					
LIBR 590	DIRECTED FIELD WORK					
4527	A 4	TO BE ARRANGED				MIGNON
	CREDIT/NO CREDIT ONLY MAJORS ONLY OTHERS BY PERM SUZ 133					
LIBR 594	COLLECTION DEVELOP					
4528	A 3	TTh	830-950	SUZ	127	HATT
	CREDIT/NO CREDIT ONLY MAJORS ONLY OTHERS BY PERM SUZ 133					
LIBR 598	SPEC TOPICS IN LIBR					
4529	A 3	TTh	830-950	SAV	209	
	CREDIT/NO CREDIT ONLY MAJORS ONLY OTHERS BY PERM SUZ 133					
4530	B 3	MWF	1130-1220	SUZ	127	SKELLEY
	CREDIT/NO CREDIT ONLY MAJORS ONLY OTHERS BY PERM SUZ 133 LIBRARIANSHIP, PRESERVATION					
LIBR 599	METHODS RES LIBRM					
4531	A 3	TTh	1030-1150	SAJ	405	BROOKS
	MAJORS ONLY OTHER BY PERM SUZ 133					
LIBR 600	INDEPENDENT STDY/RSCH					
>4532	A 1-9	TO BE ARRANGED				
	CREDIT/NO CREDIT ONLY MAJORS ONLY					
LIBR 700	MASTERS THESIS					
>4533	A 1-9	TO BE ARRANGED				
	CREDIT/NO CREDIT ONLY MAJORS ONLY					

SCHOOL OF MEDICINE

ENTRY CODES AVAILABLE IN HSR RR448
COURSES NUMBERED WITH A P SUFFIX ARE NOT GRADUATE
COURSES BUT ARE INTENDED FOR MEDICAL STUDENTS ONLY

ANESTHESIOLOGY

ANEST 498	H-UNDERGRAD THESIS					
>1189	A VAR	TO BE ARRANGED				GEDUSCHKE
	H EC HSR RR448					
ANEST 499	H-UNDERGRAD RSCH					
>1190	A VAR	TO BE ARRANGED				GEDUSCHKE
	H EC HSR RR448					
	FIRST 6 WKS; 9/30 - 11/8					
>1191	B VAR	TO BE ARRANGED				GEDUSCHKE
	H EC HSR RR448					
	SECOND 6 WKS; 11/11 - 12/20					
ANEST 501P	P-PRECP ANESTHESIA					
>1192	A 1	TO BE ARRANGED				GEDUSCHKE

BIOCHEMISTRY

ENTRY CODES ARE AVAILABLE IN HSI J405
PERMISSION OBTAINED IN HSI J405

BIOC 405	INTRO TO BIOCHEM					
1642	A 3	MWF	830-920	HSD	H420	TELLER
	WED OPTL TUTORIAL 4:00					
BIOC 440	BIOCHEMISTRY					
1643	AA 4	MWF	830-920	ARC	147	HERROTT
	1130-1220 HST 7359					
	AUDITORS BY PERM ONLY					
1644	AB 4	MWF	830-920	ARC	147	HERROTT
	1130-1220 HSD E216					
	AUDITORS BY PERM ONLY					
1645	AC 4	MWF	830-920	ARC	147	HERROTT
	1230-120 HST 7359					
	1230-120 HST 7359A					
	AUDITORS BY PERM ONLY					

DEPT	COURSE	TITLE	TIME	BLDG	ROOM	INSTR
SLN	SECTION	CRD	DAY			
SPEC	CODE	COMMENTS				

1646	AD 4	MWF	830-920	ARC	147	HERROTT
	1230-120 HST 7473					
	1230-120 HST 7473A					
	AUDITORS BY PERM ONLY					
1647	AE 4	MWF	830-920	ARC	147	HERROTT
	1230-120 HST 7359					
	AUDITORS BY PERM ONLY					
1648	AF 4	MWF	830-920	ARC	147	HERROTT
	330-420 HST 7359					
	330-420 HST 7359A					
	AUDITORS BY PERM ONLY					
1649	AG 4	MWF	830-920	ARC	147	HERROTT
	330-420 HST 7530					
	330-420 HST 7530A					
	AUDITORS BY PERM ONLY					
1650	AH 4	MWF	830-920	ARC	147	HERROTT
	330-420 HST 7473					
	AUDITORS BY PERM ONLY					
1651	AI 4	MWF	830-920	ARC	147	HERROTT
	1230-120 HST 7359					
1652	AJ 4	MWF	830-920	ARC	147	HERROTT
	130-220 HST 7359					

BIOC 498 UNDERGRAD THESIS
1653 A VAR TO BE ARRANGED

BIOC 499 UNDERGRAD RESEARCH
>1654 A VAR TO BE ARRANGED
CREDIT/NO CREDIT ONLY
EC SEE INSTR

BIOC 515 MATRIX MACROMOL
1655 A 1 TO BE ARRANGED
CREDIT/NO CREDIT ONLY
GRADS ONLY
MAJORS ONLY

BIOC 516 MATRIX MACRO MOL
1656 A 1 TO BE ARRANGED
CREDIT/NO CREDIT ONLY
GRADS ONLY
MAJORS ONLY

BIOC 517 REG OF CELL CYCLE
1657 A 1 TO BE ARRANGED
CREDIT/NO CREDIT ONLY
GRADS ONLY
MAJORS ONLY

BIOC 518 PHOSPHORYLATION
1658 A 1 TO BE ARRANGED
CREDIT/NO CREDIT ONLY
GRADS ONLY
MAJORS ONLY

BIOC 519 CELL MEMBRANES
1659 A 3 TO BE ARRANGED
CREDIT/NO CREDIT ONLY
GRADS ONLY
MAJORS ONLY

BIOC 520 SEMINAR
1660 A 1 Th 330-450 HST 7747 YOUNG
CREDIT/NO CREDIT ONLY
GRADS ONLY
MAJORS ONLY

BIOC 525 PLANT MOL BIO
1661 A 1 TO BE ARRANGED
CREDIT/NO CREDIT ONLY
GRADS ONLY
MAJORS ONLY

BIOC 526 GROWTH & DEVL P DIFF
1662 A 1 TO BE ARRANGED
CREDIT/NO CREDIT ONLY
GRADS ONLY
MAJORS ONLY

BIOC 527 MACROMOL STRUCTURE
1663 A 1 TO BE ARRANGED
OFFERED JOINTLY WITH B STR 527 A
CREDIT/NO CREDIT ONLY
GRADS ONLY
MAJORS ONLY

BIOC 528 SIGNAL TRANSDUCTION
1664 A 1 TO BE ARRANGED
CREDIT/NO CREDIT ONLY
GRADS ONLY
MAJORS ONLY

BIOC 529 MOL BIO EARLY DEVEL
1665 A 1 TO BE ARRANGED
CREDIT/NO CREDIT ONLY
GRADS ONLY
MAJORS ONLY

DEPT	COURSE	TITLE	TIME	BLDG	ROOM	INSTR
SLN	SECTION	CRD	DAY			
SPEC	CODE	COMMENTS				

BIOC 530 ADV BIOCHEMISTRY
1666 A 3 MWF 1130-1220 HST 7639 FISCHER
GELB
KLEVT
ADMAN
GLOMSET
WALSH
STENKAMP
HOL

BIOC 535 MACROMOL STRUC
1667 A 1 TO BE ARRANGED
CREDIT/NO CREDIT ONLY
GRADS ONLY
MAJORS ONLY

BIOC 536 CONTROL CELL GROWTH
1668 A 1 TO BE ARRANGED
CREDIT/NO CREDIT ONLY
GRADS ONLY
MAJORS ONLY

BIOC 537 REG GENE EXPRESSION
1669 A 1 TO BE ARRANGED
CREDIT/NO CREDIT ONLY
GRADS ONLY
MAJORS ONLY

BIOC 538 BIOENERGETICS
1670 A 1 TO BE ARRANGED
CREDIT/NO CREDIT ONLY
GRADS ONLY
MAJORS ONLY

BIOC 539 IMMUNOBIOLOGY
1671 A 1 TO BE ARRANGED
CREDIT/NO CREDIT ONLY
GRADS ONLY
MAJORS ONLY

BIOC 540 LITERATURE REVIEW
>1672 U 2 TO BE ARRANGED

BIOC 546 PHY CHEM MACROMOLEC
1673 A 1 TO BE ARRANGED
CREDIT/NO CREDIT ONLY
GRADS ONLY
MAJORS ONLY

BIOC 547 PRO STR FUNC & EVOL
1674 A 1 TO BE ARRANGED
CREDIT/NO CREDIT ONLY
GRADS ONLY
MAJORS ONLY

BIOC 548 GENE ACT/PROT TRANS
1675 A 1 TO BE ARRANGED
CREDIT/NO CREDIT ONLY
GRADS ONLY
MAJORS ONLY

BIOC 555 BIOC CONNECT TISSUE
1676 A 1 TO BE ARRANGED
CREDIT/NO CREDIT ONLY
GRADS ONLY
MAJORS ONLY

BIOC 556 GENET OF BLOOD CLOT
1677 A 1 TO BE ARRANGED
CREDIT/NO CREDIT ONLY
GRADS ONLY
MAJORS ONLY

BIOC 557 CALCIUM BIND PROT
1678 A 1 TO BE ARRANGED
CREDIT/NO CREDIT ONLY
GRADS ONLY
MAJORS ONLY

BIOC 558 PROTEIN PHOSPHORYL
1679 A 1 TO BE ARRANGED
CREDIT/NO CREDIT ONLY
GRADS ONLY
MAJORS ONLY

BIOC 559 MEMBRANE BIOCHEM
1680 A 1 TO BE ARRANGED
CREDIT/NO CREDIT ONLY
GRADS ONLY
MAJORS ONLY

BIOC 565 PLANT MOLEC GENET
1681 A 1 TO BE ARRANGED
CREDIT/NO CREDIT ONLY
GRADS ONLY
MAJORS ONLY

BIOC 566 MUSCLE GROWTH
1682 A 1 TO BE ARRANGED
CREDIT/NO CREDIT ONLY
GRADS ONLY
MAJORS ONLY

HOW TO READ COURSE LISTINGS: SEE BACK OF TIME SCHEDULE.

> = LIMITED ENROLLMENT IN THIS SECTION, AND STUDENTS MUST OBTAIN ENTRY CODES.

% = NEW COURSE (SEE FRONT OF TIME SCHEDULE)

H = HONORS COURSE

UNIVERSITY OF WASHINGTON

SCHOOL OF MEDICINE

AUTUMN QUARTER 1993

DEPT SLN SPEC CODE	COURSE SECTION CRD	TITLE DAY COMMENTS	TIME	BLDG ROOM	INSTR
BIOCHEMISTRY (cont.)					
BIOC 567	X-RAY NMR MACROMOL 1683 A 1	TO BE ARRANGED			HERROOT JENSEN
OFFERED JOINTLY WITH B STR 591 A CREDIT/NO CREDIT ONLY GRADS ONLY MAJORS ONLY					
BIOC 568	G PRO SIGNAL TRANS 1684 A 1	TO BE ARRANGED			HURLEY
CREDIT/NO CREDIT ONLY GRADS ONLY MAJORS ONLY					
BIOC 569	INDUCTIVE EARLY DEV 1685 A 1	TO BE ARRANGED			KNEELMAN
CREDIT/NO CREDIT ONLY GRADS ONLY MAJORS ONLY					
BIOC 575	NMR ANALYSIS NUC ACID 1686 A 1	TO BE ARRANGED			KLEVIT
CREDIT/NO CREDIT ONLY GRADS ONLY MAJORS ONLY					
BIOC 576	SEQ ANALYSIS GROW REG 1687 A 1	TO BE ARRANGED			MORRIS
CREDIT/NO CREDIT ONLY GRADS ONLY					
BIOC 577	GENE REG TRANS MICE 1688 A 1	TO BE ARRANGED			PALMATER
CREDIT/NO CREDIT ONLY GRADS ONLY MAJORS ONLY					
BIOC 578	ELECTRON TRAN PHOTO 1689 A 1	TO BE ARRANGED			PARSON
CREDIT/NO CREDIT ONLY GRADS ONLY MAJORS ONLY					
BIOC 579	MOL BIOL IMMUNE SYS 1690 A 1	TO BE ARRANGED			PERLMUTTER
CREDIT/NO CREDIT ONLY GRADS ONLY MAJORS ONLY					
BIOC 581	INTRO TO RESEARCH > 1691 A 3	TO BE ARRANGED			HURLEY PARSON KLEVIT GLOMSET PALMATER
CREDIT/NO CREDIT ONLY GRADS ONLY MAJORS ONLY					
BIOC 586	PROT HYDRO COMP MOD 1692 A 1	TO BE ARRANGED			TELLER
CREDIT/NO CREDIT ONLY GRADS ONLY MAJORS ONLY					
BIOC 587	STRUCT EVOL REG PRO 1693 A 1	TO BE ARRANGED			WALSH NEURATH
CREDIT/NO CREDIT ONLY GRADS ONLY MAJORS ONLY					
BIOC 588	MOL BIOL YEAST GENE 1694 A 1	TO BE ARRANGED			YOUNG
CREDIT/NO CREDIT ONLY GRADS ONLY MAJORS ONLY					
BIOC 600	INDEPNDNT STDY/RSCH 1695 A 1-9	TO BE ARRANGED			HURLEY
GRADS ONLY MAJORS ONLY					
BIOC 700	MASTERS THESIS 1696 A 1-9	TO BE ARRANGED			
GRADS ONLY MAJORS ONLY					
BIOC 800	DOCTORAL DISSERTATN 1697 A 1-9	TO BE ARRANGED			HURLEY
GRADS ONLY MAJORS ONLY					

BIOLOGICAL STRUCTURE

B STR 498	H-UNDERGRAD THESIS > 1615 A	VAR TO BE ARRANGED			
H EC HSD G517 OR PERM OF INSTR					

DEPT SLN SPEC CODE	COURSE SECTION CRD	TITLE DAY COMMENTS	TIME	BLDG ROOM	INSTR
B STR 499	UNDERGRAD RESEARCH > 1616 A	VAR TO BE ARRANGED			
EC HSD G517 OR PERM OF INSTR					
B STR 501	GROSS ANATOMY > 1617 A	4-7 TO BE ARRANGED			ROSSE GRANEY CLARK
EC HSD G517 OR PERM OF INSTR					
B STR 510	SEMINAR IN ANATOMY > 1618 A	1 TO BE ARRANGED			
CREDIT/NO CREDIT ONLY PREREQ: CONCUR ENROLL IN 501 OR 503 PERM OF INSTR					
B STR 512	HUMAN MICROANATOMY > 1619 A	4 TO BE ARRANGED			KOEHLER BASKIN BOLENDER ANDERSON GADOUJAM-ROSSE SMITH
GRADS ONLY ONLY MAJORS FROM MED COLLEGE OTHERS BY INSTR PERM					
B STR 517	EMBRYOL/DEVEL BIOL 1620 A 1	TO BE ARRANGED			
CREDIT/NO CREDIT ONLY PERM OF INSTR					
B STR 530P	P-IDENT GROSS EMBRYO 1621 AA 7	M 930-1020	HST T739		BRODERSON
TTh 930-1020 HST T625 MYALL					
W 930-1120 HST T639 GEHRG					
M 1030-1220 HSD D209 CONLEY					
TTh 1030-1220 HST T625					
1-YR PRO ONLY ONLY MAJORS FROM DENT COLLEGE DENT MAJORS ONLY PREREQ: SEE PREIDENT REQUIREMENTS					
B STR 540	SPEC PROB IN ANAT > 1622 ZN 1-6	TO BE ARRANGED			
EC HSD G517 PREREQ: GR OR ADV MED STUDENT, 2ND 3RD & 4TH YR					
B STR 541P	P-MICRO ANAT DENT 1623 AA 4	TTh 230-320	HST T739		KOEHLER
TTh 330-520					
TTh 330-520					
TTh 330-520					
PERM OF INSTR					
B STR 555	LAB ROTATION IN BST > 1624 ZN	VAR TO BE ARRANGED			
GRADS ONLY ONLY MAJORS FROM MED COLLEGE EC HSD G517; PERM OF INSTR					
B STR 556	CELL & SYSTEMS BIOL > 1625 A 3	TO BE ARRANGED			
GRADS ONLY BIOL &/OR MOLECULAR BIOL & GENERAL CELL BIOL OR PERM OF INSTR EC HSD G517					
B STR 580P	P-ANAT PRACTICUM > 1626 A	1-7 TO BE ARRANGED			ROSSE
ONLY MAJORS FROM DENT/MED COLLEGE EC HSD G517					
B STR 591	X-RAY NMR MACROMPL 1627 A 1	TO BE ARRANGED			STENKAMP ADMAN
OFFERED JOINTLY WITH BIOC 567 A CREDIT/NO CREDIT ONLY PERM OF INSTR					
B STR 594	SEMINAR MYOGENESIS 1628 A 1	TO BE ARRANGED			
CREDIT/NO CREDIT ONLY PERM OF INSTR					
B STR 595	SKIN BIOL 1629 A 1	W 1200-120	HSD E216		HOLBROOK FLECKMAN
CREDIT/NO CREDIT ONLY PERM OF INSTR, 1ST & 3RD WED					
B STR 597	TOPICS IN NEUROBIOL 1630 A 1	TO BE ARRANGED			HARRIS
CREDIT/NO CREDIT ONLY PERM OF INSTR					
B STR 598	BD STR READING > 1631 A 2	TO BE ARRANGED			
CREDIT/NO CREDIT ONLY EC HSD G517					

DEPT SLN SPEC CODE	COURSE SECTION CRD	TITLE DAY COMMENTS	TIME	BLDG ROOM	INSTR
B STR 600	INDEPNDNT STDY/RSCH > 1632 A	1-9 TO BE ARRANGED			REUVEN REH SCHWARTZ HOLBROOK ADMAN PRESS FARR POLLACK
EC HSD G517					
B STR 700	MASTERS THESIS > 1633 A	1-9 TO BE ARRANGED			
GRADS ONLY (PD.2&3) ONLY MAJORS FROM MED COLLEGE (PD.2&3) MAJORS ONLY (PD.2&3) EC HSD G517					
B STR 800	DOCTORAL DISSERTATN > 1634 A	1-9 TO BE ARRANGED			SAGE SIBLEY YOSHIMURA REH QUEAN
GRADS ONLY ONLY MAJORS FROM MED COLLEGE EC HSD G517					

COMPARATIVE MEDICINE

C MED 407	PRINCIPLES AN EXPER > 1931 A 3	M 1000-1050	HST T635		DENNIS
W 100-250 HST T568					
WF 100-250 HST T574					
DROP CODE REQUIRED					
C MED 512	ANAT ANALYSIS ANIM DISES > 1932 A 5	TO BE ARRANGED			VAN HOOSER LIGGITT
CREDIT/NO CREDIT ONLY EC HST T138					
C MED 514	COMP PATH CONF > 1933 ZN 1	TO BE ARRANGED			VAN HOOSER LIGGITT
CREDIT/NO CREDIT ONLY EC HST T138					
C MED 516	CURR LIT LAB AN MED > 1934 A 1	TO BE ARRANGED			VAN HOOSER DENNIS DI GIACOMO LADGES PRICE LIGGITT
CREDIT/NO CREDIT ONLY EC HST T138					
C MED 518	CLINICAL CONFERENCE > 1935 A 1	TO BE ARRANGED			VAN HOOSER DENNIS DI GIACOMO LADGES PRICE LIGGITT
CREDIT/NO CREDIT ONLY EC HST T138					
C MED 520	BIOL OF LAB ANIMALS > 1936 A 2	TO BE ARRANGED			VAN HOOSER DENNIS DI GIACOMO LADGES PRICE LIGGITT
EC HST T138					
C MED 530	LAB ANIM DISEASES > 1937 A 3	TO BE ARRANGED			VAN HOOSER DENNIS DI GIACOMO LADGES PRICE LIGGITT
EC HST T138					

CONJOINT

CONJ 340	HUMAN ANAT-PHYSIOL > 2444 AA 4	MWF 1230-120	HST T733		PETERMAN
T 830-1020 HST T489 LINDER					
ONLY MAJORS FROM PHARM COLLEGE					
> 2445	AB 4	MWF 1230-120	HST T733		PETERMAN
T 1030-1220 HST T489 LINDER					
ONLY MAJORS FROM PHARM COLLEGE					
> 2446	AC 4	MWF 1230-120	HST T733		PETERMAN
Th 830-1020 HST T489 LINDER					
ONLY MAJORS FROM PHARM COLLEGE					
> 2447	AD 4	MWF 1230-120	HST T733		PETERMAN
Th 1030-1220 HST T489 LINDER					
ONLY MAJORS FROM PHARM COLLEGE					
> 2448	AE 4	MWF 1230-120	HST T733		PETERMAN
W 830-1020 HST T489 LINDER					
PRE-N MAJORS ONLY EC CMU 009					

HOW TO READ COURSE LISTINGS: SEE BACK OF TIME SCHEDULE. > = LIMITED ENROLLMENT IN THIS SECTION, AND STUDENTS MUST OBTAIN ENTRY CODES. * = NEW COURSE (SEE FRONT OF TIME SCHEDULE) H = HONORS COURSE

UNIVERSITY OF WASHINGTON

AUTUMN QUARTER 1993

SCHOOL OF MEDICINE

DEPT SLN SPEC CODE	COURSE SECTION CRD	TITLE DAY COMMENTS	TIME	BLDG ROOM	INSTR	
CONJOINT (cont.)						
> 2449 AF	4 WNF	PRE N MAJORS ONLY EC CMU 009	1230-120 1030-1220	HST T733 HST T489	PETERMAN LINDER	
CONJ 505P > 2450 A	1 P-PAIN CLINIC PCPT W	TO BE ARRANGED			LOESER	
CONJ 519 2451 A	3 TTH	MOL/CELL NEUROBIOL	1000-1120 1000-1120	HST T530 HST 530A	CARLSON BOTHWELL	
		P BO RESP				
CONJ 553P 2452 A	2 F	P-NUTRI FOR PHYSICI	930-1120	HST T435	LIPKIN	
		OFFERED JOINTLY WITH NUTR 550 A CREDIT/NO CREDIT ONLY 10/1 -12/3				
CONJ 585 > 2453 A	1-3	SURGICAL ANATOMY			GRANEY	
		EC HSD 6517 B STR-RESP; GROSS ANATOMY STAFF				
CONJ 698P > 2454 A	VAR	P-FOREIGN MED CLERK				
		ONLY MAJORS FROM MED COLLEGE EC HSA A320 SCHL OF MED RESP				
CONJ 699P 2455 A	VAR	P-CLIN CLERKSHIPS				
		ONLY MAJORS FROM MED COLLEGE MED/M CON MAJORS ONLY SCHOOL OF MED RESP				

FAMILY MEDICINE

FAMED 499 > 3555 A	VAR	UNDERGRAD RESEARCH			TAYLOR	
		EC HSD E304				
FAMED 501P > 3556 A	2.5	P-INT FAM MED PRCPPT			ELLSBURY	
		EC HSD E304				
FAMED 505P > 3557 A	1	P-RURAL PREPTRSHIP			DOSE	
		EC HSD E304				

HUMAN BIOLOGY

HUBIO 500P > 4230 A	1	P-MED PRACPRECP WAM			HUNT	
		ONLY MAJORS FROM MED COLLEGE MED/M CON MAJORS ONLY				
HUBIO 501P 4231 A	VAR	P-HU BIO SPEC PROJ			HUNT	
		MED/M CON MAJORS ONLY				
		VAR TO BE ARRANGED				
HUBIO 510P 4232 B	VAR	P-MICRO ANAT HISTO				
		ONLY MAJORS FROM MED COLLEGE MED/M CON MAJORS ONLY				
HUBIO 510P 4233 A	3	P-MICRO ANAT HISTO			KOEHLER BOLENDER BASKIN FOLLACK NAZAROFF SAGE LUFF FARR	
		ONLY MAJORS FROM MED COLLEGE MED/M CON MAJORS ONLY				
HUBIO 511P 4234 A	7	P-GROSS ANATOMY			ROSSE CURCIO,C	
		ONLY MAJORS FROM MED COLLEGE MED/M CON MAJORS ONLY				
HUBIO 512P 4235 A	5	P-MECH CELL PHYSIO			CRILL GORDON HELLE BRODER DETWILER STIRLING ALBERS	
		ONLY MAJORS FROM MED COLLEGE MED/M CON MAJORS ONLY				

DEPT SLN SPEC CODE	COURSE SECTION CRD	TITLE DAY COMMENTS	TIME	BLDG ROOM	INSTR	
HUBIO 513P 4236 A	1	P-INTRO CLIN MED			PHILLIPS ROBERTSON MC ARTHUR MC CORRAICK SMITH GORDON HUNT ROSENBLATT CARDENAS	
		ONLY MAJORS FROM MED COLLEGE MED/M CON MAJORS ONLY				
HUBIO 514P 4237 A	4	P-BIOCHEM IA			WALSH HAUSCHKA	
		ONLY MAJORS FROM MED COLLEGE MED/M CON MAJORS ONLY				
HUBIO 516P 4238 A	3	P-SYS HUBEHAV IA			WALKER	
		ONLY MAJORS FROM MED COLLEGE MED/M CON MAJORS ONLY				
HUBIO 540P 4239 A	5.5	P-CARDIOVASC SYS			BRENGELMANN SCHER	
		ONLY MAJORS FROM MED COLLEGE MED/M CON MAJORS ONLY				
HUBIO 541P 4240 A	4	P-RESPIRATORY SYS			CULVER	
		ONLY MAJORS FROM MED COLLEGE MED/M CON MAJORS ONLY				
HUBIO 542P 4241 A	2.5	P-INTRO CLIN MED			MC ARTHUR FARRELL KRYGOUR LEVERSEE	
		ONLY MAJORS FROM MED COLLEGE MED/M CON MAJORS ONLY				
HUBIO 543P 4242 A	4	P-PRIN PHARM I			VINCENZI MC KNIGHT NATHANSON ABRASS	
		ONLY MAJORS FROM MED COLLEGE MED/M CON MAJORS ONLY				
HUBIO 544P 4243 A	2.5	P-ENDOCRINE SYSTEM			BRUNZELL WOOD PORTE JR CHAIT KNOPP PALMER BRENNER GOODNER STEINER FUJIMOTO SHULMAN BEAVO	
		ONLY MAJORS FROM MED COLLEGE MED/M CON MAJORS ONLY				
HUBIO 546P 4244 A	2	P-SYSTEMIC PATH			SCHWIDT SALEG	
		ONLY MAJORS FROM MED COLLEGE MED/M CON MAJORS ONLY				
HUBIO 554P 4245 A	2.5	P-GENETICS			STAMATOYANNIO SCOTT PAGON MOTULSKY SYBERT BRD BYERS	
		ONLY MAJORS FROM MED COLLEGE MED/M CON MAJORS ONLY				
HUBIO 567P 4246 A	2	P-SKIN SYSTEM			OLERUD HOLBROOK RAUHI DALE	
		ONLY MAJORS FROM MED COLLEGE MED/M CON MAJORS ONLY				

IMMUNOLOGY

IMMUN 441 4286 A	4 WNF	INTRO IMMUNOLOGY	930-1020	HSD D209		
		OFFERED JOINTLY WITH ACCRO 441 A PLUS 1 HR *				
IMMUN 550 4287 A	1 F	SELECT TOPICS IMMUN	900-950	HST T360		
		CREDIT/NO CREDIT ONLY MAJORS ONLY				
IMMUN 573 4288 A	1	IMMUN SEMINAR				
		CREDIT/NO CREDIT ONLY MAJORS ONLY				
IMMUN 599 4289 ZN	VAR	TOPICS IMMUNOLOGY				
		CREDIT/NO CREDIT ONLY MAJORS ONLY				

DEPT SLN SPEC CODE	COURSE SECTION CRD	TITLE DAY COMMENTS	TIME	BLDG ROOM	INSTR	
IMMUN 600 4290 ZN	1-9	INDEPENDNT STDY/RSCH				
		CREDIT/NO CREDIT ONLY MAJORS ONLY				
IMMUN 700 4291 ZD	1-9	MASTER'S THESIS				
		CREDIT/NO CREDIT ONLY MAJORS ONLY				
IMMUN 800 4292 AA	1-9	DOCTORAL DISSERTATN				
		CREDIT/NO CREDIT ONLY MAJORS ONLY				
LABORATORY MEDICINE						
ENTRY CODES ARE AVAILABLE IN UMC NW120						
LAB M 321 4394 AA	6	MD TCH-INT CL HEMAT			BEHRENS	
		TO BE ARRANGED TO BE ARRANGED				
		PERM OF INSTR				
LAB M 322 4395 AA	5	MD TCH-INT CL CHEM				
		TWF 1030-1120 T 130-420 T 130-420 M 1030-1120	HST T747 HST T575 HST T567 HST T639		RAISYS	
		PERM OF INSTR				
4396 AB	5	TWF 1030-1120 Th 130-420 Th 130-420 M 1030-1120	HST T747 HST T567 HST T575 HST T639		RAISYS	
		PERM OF INSTR				
LAB M 419 4397 AA	3.5	CLIN COAG			BEHRENS	
		TO BE ARRANGED TO BE ARRANGED				
		PERM OF INSTR				
LAB M 423 4398 A	VAR	CLIN CHEMISTRY			TONOLA	
		TO BE ARRANGED MAY BE REPEATED FOR CR; INSTR PERM				
LAB M 424 4399 A	VAR	CLIN MICROBIOLOGY			MC GONAGLE	
		TO BE ARRANGED MAY BE REPEATED FOR CR; INSTR PERM				
LAB M 425 4400 A	VAR	CLIN HEMATOLOGY			BEHRENS	
		TO BE ARRANGED MAY BE REPEATED FOR CR; INSTR PERM				
LAB M 426 4401 A	7	CL IMMUNOHEMATOLOGY			LE CRONE	
		TO BE ARRANGED PERM OF INSTR				
LAB M 427 4402 A	VAR	SEL ST LAB MED			BEHRENS	
		CREDIT/NO CREDIT ONLY MAY BE REPEATED FOR CR; INSTR PERM				
LAB M 499 > 4403 A	VAR	UNDERGRAD RES				
		TO BE ARRANGED CREDIT/NO CREDIT ONLY				
LAB M 502 > 4404 A	1 W	LAB MED GRND ROUNDS	330-450	HSD D209	DETTER	
		CREDIT/NO CREDIT ONLY				
LAB M 510 4405 A	1 W	RESEARCH CONFERENCE	230-320		LABBE	
		CREDIT/NO CREDIT ONLY PERM OF INSTR				
LAB M 521 > 4406 A	1	ADV LAB HEMATOLOGY			DETTER	
		CREDIT/NO CREDIT ONLY GR OR POSTGR & PERM OF INSTR				
LAB M 590P > 4407 A	VAR	P-RES PROJ LAB MED				
		TO BE ARRANGED PERM OF INSTR				
LAB M 596 > 4408 A	2 T	CLIN CHEMISTRY SKWR	830-1020		RAISYS	
		PERM OF INSTR				
LAB M 601 > 4409 A	3-9	INTERNSHIP				
		TO BE ARRANGED CREDIT/NO CREDIT ONLY GRADS ONLY LAB MEDICINE				
LAB M 700 > 4410 A	1-9	MASTERS THESIS				
		TO BE ARRANGED CREDIT/NO CREDIT ONLY				

HOW TO READ COURSE LISTINGS: SEE BACK OF TIME SCHEDULE.

> = LIMITED ENROLLMENT IN THIS SECTION, AND STUDENTS MUST OBTAIN ENTRY CODES.

% = NEW COURSE (SEE FRONT OF TIME SCHEDULE)

H = HONORS COURSE

UNIVERSITY OF WASHINGTON

SCHOOL OF MEDICINE

AUTUMN QUARTER 1993

DEPT COURSE TITLE TIME BLDG ROOM INSTR
SLN SECTION CRD DAY COMMENTS
SPEC CODE

DEPT COURSE TITLE TIME BLDG ROOM INSTR
SLN SECTION CRD DAY COMMENTS
SPEC CODE

DEPT COURSE TITLE TIME BLDG ROOM INSTR
SLN SECTION CRD DAY COMMENTS
SPEC CODE

MEDICAL EDUCATION

MEDED 499 UNDERGRAD RESEARCH
> 4899 A VAR TO BE ARRANGED * * CARLINE
CREDIT/NO CREDIT ONLY RBY
EC HSD E312 SCOTT

MEDED 599 INDEPENDNT STDY/RSCH
> 4900 A VAR TO BE ARRANGED * *
EC HSD E312

MEDICAL HISTORY & ETHICS

ENTRY CODES ARE AVAILABLE IN HSA A204

MHE 404 METAETHICAL THEORY
> 4908 A 5 MW 830-1020 SAV 335 JECKER
OFFERED JOINTLY WITH PHL 344 A

MHE 419 SCI CIV ANTO-1600
> 4909 AA 5 MTWTh 930-1020 SAI 304 HEVLY,B
F 830-920 SAI 305
OFFERED JOINTLY WITH HST 311 AA

MHE 497 MHE SPEC ELECTVS
> 4910 A VAR TO BE ARRANGED * * BENSON,K
OFFERED JOINTLY WITH HST 498 E

MHE 498 UNDERGRAD THESIS
> 4911 A VAR TO BE ARRANGED * *

MHE 499 UNDERGRAD RESEARCH
> 4912 A VAR TO BE ARRANGED * *

MHE 500 RESEARCH METHODS
> 4913 A 3 TO BE ARRANGED * * BERRYMAN

MHE 501 ALTRN APPRCH HEALING
4914 A 1 W 1130-1220 HST T747 WHORTON

MHE 511P P-MEDICAL ETHICS
> 4915 A 1 M 1100-1220 HST T635 JONSEN
CREDIT/NO CREDIT ONLY

MHE 595 CLINICAL ETHICS PR
> 4916 A 4 TO BE ARRANGED * * JONSEN
CREDIT/NO CREDIT ONLY

MHE 600 INDEPENDNT STDY/RSCH
> 4917 A 1-9 TO BE ARRANGED * *

MHE 700 MASTERS THESIS
> 4918 A 1-9 TO BE ARRANGED * *

MEDICINE

ENTRY CODES ARE AVAILABLE IN HSR RR513
PERMISSION OBTAINED IN HSR RR513

MED 498 UNDERGRAD THESIS
> 4883 A VAR TO BE ARRANGED * *
DROP CODE REQUIRED
EC/DC HSB B8527D

MED 499 UNDERGRAD RESEARCH
> 4884 A VAR TO BE ARRANGED * *
DROP CODE REQUIRED
EC/DC HSB B8527D

MED 505P P-PRCEP IN MED
> 4885 A 1 TO BE ARRANGED * * PAALW
CREDIT/NO CREDIT ONLY
DROP CODE REQUIRED
EC/DC HSB B8527D

MED 530 AIDS MULTIDISC APPR
4886 A 2 WF 1030-1150 HSD E216 KREISS
OFFERED JOINTLY WITH EPI 530 A KOUTSKY
CREDIT/NO CREDIT ONLY

MED 531P PHUMAN GENETICS
4887 A VAR F 1230-120 HST T474 STAMATOYANNO
ONLY MAJORS FROM MED COLLEGE

MED 599P P-TRANSFUSION MED
> 4888 A 3 TO BE ARRANGED * * PRICE
DROP CODE REQUIRED
2 WKS; 9/27 - 10/8

MICROBIOLOGY

MICRO 301 GEN MICROBIOLOGY
4919 A 3 MWF 1130-1220 HST T439 PARKHURST
MEETS NATURAL SCIENCE REQUIREMENT

MICRO 302 GEN MICRO LAB
4920 ZN 2 TTh 130-320 HST T366 BICKNELL
TTh 130-320 HST T370
TTh 130-320 HST T376
TTh 130-320 HST T375
MEETS NATURAL SCIENCE REQUIREMENT
NO AUDITORS; ATTENDANCE REQUIRED
1ST SESSION

4921 ZD 2 TTh 330-520 HST T366 BICKNELL
TTh 330-520 HST T370
TTh 330-520 HST T375
TTh 330-520 HST T376
MEETS NATURAL SCIENCE REQUIREMENT
NO AUDITORS; ATTENDANCE REQUIRED
1ST SESSION

MICRO 322 APPLIED CLIN MICRO
> 4922 A 5 TO BE ARRANGED * * SCHOENKNECHT
EC UMC MW120

MICRO 402 FUND GEN MICRO LAB
4923 ZN 3 MWF 230-420 HST T370 FULTON
MWF 230-420 HST T376
MWF 230-420 HST T380
ATTENDANCE REQUIRED 1ST SESSION
PLUS ADDTL TIME *; NO AUDITORS

MICRO 410 FUND OF GEN MICRO I
4924 A 3 MWF 130-220 HST T747 LARA
FULTON

MICRO 440 INTRO BACT FOR MTS
4925 A 1 TTh 930-1020 HST T360 LARA
1ST 4 WKS ONLY; MED TECH STONTS;
OTHERS BY PERM

MICRO 441 INTRO IMMUNOLOGY
4926 A 4 MWF 930-1020 HSD D209 CLARK
OFFERED JOINTLY WITH IMANUN 441 A BEVAN
PLUS 1 HR *

MICRO 443 MEDICAL MICRO LAB
4927 ZN 3 MWF 1030-1120 HST T473 COYLE
MWF 1130-1220 * * MEMBER
MWF 1130-1220 * *
MWF 1130-1220 * *
PLUS ADDTL TIME *; NO AUDITORS
ATTENDANCE REQUIRED 1ST SESSION

MICRO 495 HONORS UNDERGR RSCH
> 4929 A VAR TO BE ARRANGED * *
H EC HSD G315 OR CALL 543-2572

MICRO 496 UNDERGRAD LAB RSCH
> 4930 A 2 TO BE ARRANGED * *
CREDIT/NO CREDIT ONLY
EC HSD G315 OR ALL 543-2572

> 4931 B 2 TO BE ARRANGED * *
CREDIT/NO CREDIT ONLY
MEETS WRITING COURSE REQUIREMENT

MICRO 499 UNDERGRAD LAB RSCH
> 4932 A VAR TO BE ARRANGED * *
CREDIT/NO CREDIT ONLY
EC HSD G315 OR CALL 543-2572

MICRO 500 INTRO TO RESEARCH
4933 A VAR TO BE ARRANGED * *
CREDIT/NO CREDIT ONLY
GRADS ONLY
MAJORS ONLY

MICRO 520 SEMINAR
4934 A 1 T 400-450 HST T733 STALEY
CREDIT/NO CREDIT ONLY HERWIG

MICRO 522 CURR RES MICRO
4935 A 1 Th 1130-1220 HST T531
CREDIT/NO CREDIT ONLY

MICRO 527 GENE REGULATION
4936 A 1 TO BE ARRANGED * * HUGHES
CREDIT/NO CREDIT ONLY
GENETIC APPROACH TO COMPLEX BIOL
PROCESSES

MICRO 528 SALMONELLA GENETICS
4937 A 1 TO BE ARRANGED * * HUGHES
CREDIT/NO CREDIT ONLY

MICRO 553 MOLE MECH BACT PATH
4938 A 3 MWF 130-220 HST T530 LORY
GRADS ONLY (PD.1) MOSELEY
RUBENS

MICRO 554 MOLEC & MED MICRO
4939 A 1 T 1130-1220 HSD G324 LORY
CREDIT/NO CREDIT ONLY MOSELEY
GRADS ONLY
MAJORS ONLY

MICRO 555 ADV CLINICAL MICRO
> 4940 A 2.5 MF 1130-1220 * * SCHOENKNECHT
CREDIT/NO CREDIT ONLY FRITSCHE
EC HSD G315 OR CALL 543-2572

MICRO 556 CLIN MICRO TNSGRSCH
> 4941 A VAR TO BE ARRANGED * * SCHOENKNECHT
CREDIT/NO CREDIT ONLY FRITSCHE
EC HSD G315 OR CALL 543-2572

MICRO 560 RES IN RETROVIROL
4942 A 1 TO BE ARRANGED * * LINALM
CREDIT/NO CREDIT ONLY

MICRO 562 ONCOGE RETROVI SEM
4943 A 1 TO BE ARRANGED * * LINALM
CREDIT/NO CREDIT ONLY OVERBAUGH,J
GRADS ONLY

MICRO 585 RES CELL MOL BIOL
4944 A 1 TO BE ARRANGED * * CHAMPOUX
CREDIT/NO CREDIT ONLY
GRADS ONLY
MAJORS ONLY

MICRO 600 INDEPENDNT STDY/RSCH
4945 A 1-9 TO BE ARRANGED * *
CREDIT/NO CREDIT ONLY

MICRO 700 MASTERS THESIS
4946 A 1-9 TO BE ARRANGED * *
CREDIT/NO CREDIT ONLY

MICRO 800 DOCTORAL DISSERTATN
4947 A 1-9 TO BE ARRANGED * *
CREDIT/NO CREDIT ONLY

NEUROLOGICAL SURGERY

ENTRY CODES ARE AVAILABLE IN HSR RR744

NR 498 UNDERGRAD THESIS
> 5414 A VAR TO BE ARRANGED * * WANN

NR 499 UNDERGRAD RESEARCH
> 5415 A VAR TO BE ARRANGED * * WANN
FIRST 6 WEEKS
> 5416 B VAR TO BE ARRANGED * * WANN
SECOND 6 WEEKS

NR 505P P-PRCEPT NEUROSURG
> 5417 A 1 TO BE ARRANGED * * MAYERG
EC HSR RR744 BERGER
GRADY

NR 542 EPILEPSY RESEARCH
> 5418 A 2 W 930-1220 HST T360A WESTRUM
EC HSR RR744 OJEMANN

OBSTETRICS AND GYNECOLOGY

ENTRY CODES ARE AVAILABLE IN HSB B8667B

OB GY 498 UNDERGRAD THESIS
> 5502 A VAR MTWTF 800-450 * * VONTYER
EC HSB B8667B
12 WEEKS

OB GY 499 UNDERGRAD RESEARCH
> 5503 A VAR MTWTF 800-450 * * VONTYER
EC HSB B8667B
12 WEEKS

OB GY 579P P-OB&GYN INVESTIGA
> 5504 A VAR TO BE ARRANGED * * VONTYER
EC HSB B8667B

OPHTHALMOLOGY

OPHTH 498 UNDERGRAD THESIS
> 5560 A VAR TO BE ARRANGED * * KINYOUN
EC HSB B8825

OPHTH 499 UNDERGRAD RESEARCH
> 5561 A VAR TO BE ARRANGED * * KINYOUN
EC HSB B8825

HOW TO READ COURSE LISTINGS: SEE BACK OF TIME SCHEDULE.

> = LIMITED ENROLLMENT IN THIS SECTION, AND STUDENTS MUST OBTAIN ENTRY CODES.

% = NEW COURSE (SEE FRONT OF TIME SCHEDULE) H = HONORS COURSE

UNIVERSITY OF WASHINGTON

AUTUMM QUARTER 1993

SCHOOL OF MEDICINE

DEPT COURSE TITLE TIME BLDG ROOM INSTR
SLN SECTION CRD DAY COMMENTS
SPEC CODE

DEPT COURSE TITLE TIME BLDG ROOM INSTR
SLN SECTION CRD DAY COMMENTS

DEPT COURSE TITLE TIME BLDG ROOM INSTR
SLN SECTION CRD DAY COMMENTS

OPHTHALMOLOGY (cont.)

OPHTH 501P P-OPHTH PRECEP
>5582 A 1 TO BE ARRANGED * * KRYOUN
EC HSB 88825

ORTHOPEDICS

ENTRY CODES ARE AVAILABLE IN HSB 881033A

ORTRHP 494 ATHLETIC HELTH CARE
>5659 A VAR TO BE ARRANGED * * MECHLEY

ORTRHP 498 UNDERGRAD THESIS
>5660 A VAR TO BE ARRANGED * *

ORTRHP 499 UNDERGRAD RESEARCH
>5661 A VAR TO BE ARRANGED * *

ORTRHP 505P P-PREREPT ORTRHP
>5662 A 1 TO BE ARRANGED * *

OTOLANYNGOLOGY, HEAD & NECK SURGERY

ENTRY CODES ARE AVAILABLE IN HSB 881165

OTONH 498 UNDERGRAD THESIS
>5663 A VAR TO BE ARRANGED * * RUEBL
FIRST 6 WEEKS WEYMULLER
>5664 B VAR TO BE ARRANGED * * RUEBL
SECOND 6 WEEKS WEYMULLER
>5665 C VAR TO BE ARRANGED * * RUEBL
TWELVE WEEKS WEYMULLER

OTONH 499 UNDERGRAD RESEARCH
>5666 A VAR TO BE ARRANGED * * RUEBL
WEYMULLER

PATHOLOGY

ENTRY CODES ARE AVAILABLE IN HSA C516
PERMISSION OBTAINED IN HSA C516

PATH 410 INTRO TO PATHOLOGY
>5695 A 4 MW 1130-1250 HST T625 WOLF
F 1130-1220 HST T625 BOTTET
UNDERGR STONTS OBTAIN EC FROM
ADVSR; PERM REQUIRED FOR OTHER
THAN MED TECH, PT & PHARM STONTS
SPENCE
KARAYAMAN
LAZERTE
EK
LIGGITT
SCHMIDT
COWAN

PATH 488 UNDERGRAD THESIS
>5696 A VAR TO BE ARRANGED * *
PERM BY INSTR

PATH 499 UNDERGRAD RESEARCH
>5697 A VAR TO BE ARRANGED * *
EC HSA C516

PATH 501 CELLULAR RESP DJJ
>5698 A 3 TO BE ARRANGED * *
CREDIT/NO CREDIT ONLY
EC HSA C516

PATH 520 EXP PATHOLOGY SMNR
>5699 A 1 TO BE ARRANGED * * LOEB
CREDIT/NO CREDIT ONLY
PERM BY INSTR

PATH 531 EXPR & MOLEC PATH
>5700 A 2-5 TO BE ARRANGED * *
H CREDIT/NO CREDIT ONLY
EC HSD E511
ALL FACULTY AVAILABLE

PATH 562P P-CARDIOVAS PATH COH
>5701 A VAR T 230-320 HST T360A
PERM BY INSTR

PATH 563 NEUROPATHOLOGY
>5702 A VAR M 200-250 HST T360 ALVORD
CREDIT/NO CREDIT ONLY

PATH 572 NEUROPATH REAC
>5703 A VAR M 300-450 HST T360 SHAW
SUNJ
ALVORD
CREDIT/NO CREDIT ONLY

PATH 600 INDEPNDT STDY/RSCH
>5704 A 1-9 TO BE ARRANGED * *
CREDIT/NO CREDIT ONLY
EC HSA C516
GR ALL FACULTY AVAIL
BOWEN-POPE
BYERS
ROHRSCHNEIDE
ZAKIAN
MELLER
DSTECHIE
GROUDNE
NEEMAN
MORVAT

PATH 700 MASTERS THESIS
>5705 A 1-9 TO BE ARRANGED * *
EC HSA C516

PATH 800 DOCTORAL DISSERTATN
>5706 A 1-9 TO BE ARRANGED * *
EC HSA C516
GROUDNE
ZAKIAN
EISEN
BYERS
MARGOLIS
MELNER

PEDIATRICS

ENTRY CODES ARE AVAILABLE IN HSR R314
PERMISSION OBTAINED IN HSR R314

PEDS 498 UNDERGRAD THESIS
>5774 A VAR TO BE ARRANGED * *

PEDS 499 UNDERGRAD RESEARCH
>5775 A VAR TO BE ARRANGED * *
EC HSR R314
ROBERTSON
TARR
ACRES
BACH
FANTEL

PEDS 501P P-SURY HU GROADDEV
>5776 A 1.5 TO BE ARRANGED * *

PEDS 505P P-PREREPT IN PEDS
>5777 A 1 TO BE ARRANGED * * DEL BECCARO
EC HSR R314

PHARMACOLOGY

ENTRY CODES ARE AVAILABLE IN HSD E401

PHCOL 401 GEN PHCOL I
>5819 AA 2-4 MWF 1030-1120 HST T439 STORM
Th 1030-1120 HST T635 JUCHAU
Th 1030-1120 HST T474
Th 1030-1120 HST T359
Th 1030-1120 HSD E214
Th 1030-1120 HST T360
Th 1030-1120 HSD E216
Th 1030-1120 HST T531

PHCOL 434 GEN PHARMACOLOGY
>5820 A 2 M 230-320 HST T639 HALPERN
F 1230-120 HST T639

PHCOL 498 UNDERGRAD THESIS
>5821 A VAR TO BE ARRANGED * *
PERM OF INSTR

PHCOL 499 UNDERGRAD RESEARCH
>5822 A VAR TO BE ARRANGED * *
PERM OF INSTR

PHCOL 507 PHARMACOLOGY SMNR
>5823 A 1 W 330-450 HST T739 JUCHAU
CREDIT/NO CREDIT ONLY HALPERN
HORTA

PHCOL 511 GEN PHCOL I
>5824 A 1-5 F 130-220 HST T474 JUCHAU
MWF 1030-1120 HST T439 STORM
GRADS ONLY
NO FRESHMEN, SOPHOMRS, JUNIORS, SENIORS
ENROLL FOR 5 CR IF ATTENDING 401 TH
QZ SECTIONS

PHCOL 514 CURRENT TOPICS
>5825 A 1 W 1230-120 HST T530 MC KNIGHT
CREDIT/NO CREDIT ONLY
MAJORS ONLY

PHCOL 515 GEN PHARMACOL LAB
>5826 AA VAR TO BE ARRANGED * * BEAVO
CREDIT/NO CREDIT ONLY
GRADS ONLY
CR FOR INDEPENDENT RSCH; INSTR PERM

PHCOL 519 INT LAB RES PHCOL
>5827 A 4 TO BE ARRANGED * * KREBS
GRADS ONLY
MAJORS ONLY

PHCOL 530 RECEPTOR ACTION
>5828 A 2 TO BE ARRANGED * * BEAVO
KREBS
STORM

PHCOL 550 OVERVIEW FAC RSRCH
>5829 A 1 TO BE ARRANGED * * JUCHAU
CREDIT/NO CREDIT ONLY
GRADS ONLY
MAJORS ONLY

PHCOL 600 INDEPNDT STDY/RSCH
>5830 A 1-9 TO BE ARRANGED * *
CREDIT/NO CREDIT ONLY

PHCOL 700 MASTERS THESIS
>5831 A 1-9 TO BE ARRANGED * *
CREDIT/NO CREDIT ONLY

PHCOL 800 DOCTORAL DISSERTATN
>5832 A 1-9 TO BE ARRANGED * *
CREDIT/NO CREDIT ONLY

PHYSIOLOGY AND BIOPHYSICS

P BIO 498 UNDERGRAD THESIS
>5667 A VAR TO BE ARRANGED * *
EC HSD G424
PERM OF INSTR

P BIO 499 UNDERGRAD RESEARCH
>5668 A VAR TO BE ARRANGED * *
EC HSD G424
PERM BY INSTR ONLY

P BIO 505 CELL PHYSIOLOGY
>5669 A 3 MWF 930-1020 HST T531 DETWILER
T 100-250 HSD 0209
GRADS ONLY

P BIO 508 PHYSIOLOGY LAB
>5670 ZH 2-5 TO BE ARRANGED * * COOK
EC HSD G424
PERM BY INSTR

P BIO 515 NEUROBIOLOGY PROSEM
>5671 A 2 M 130-320 HSD G417 SCHWIDT
CREDIT/NO CREDIT ONLY
EC HSD H134
PERM OF INSTR ONLY

P BIO 516 PHYSIOL PROSEMINAR
>5672 A 7 TO BE ARRANGED * *

P BIO 520 PHYSIOLOGY SEMINAR
>5673 A VAR TO BE ARRANGED * *
EC HSD G424
PERM OF DEPT ONLY

P BIO 521 BIOPHYSICS SEMINAR
>5674 A VAR TO BE ARRANGED * *
EC HSD G424
PERM OF DEPT ONLY

P BIO 522 SEL TOPICS RES PHYS
>5675 A 1-3 TO BE ARRANGED * * HILDEBRANDT

P BIO 525 RDGS ADV PHYS & BIO
>5676 A VAR TO BE ARRANGED * *
EC HSD G424
PERM OF INSTR

P BIO 544 PROP OF NEURONS
>5677 A 3 MWF 1030-1120 HST T359 SCHWIDT
CREDIT/NO CREDIT ONLY

P BIO 559 INTEGRATV NEUROPHYS
>5678 A 3 TO BE ARRANGED * * TOWE
EC HSD G424
PERM OF INSTR

P BIO 594 NEUROLOGCL STDY UNIT
>5679 A 5 T 1130-1250 HSD G417 SPAIN
OFFERED JOINTLY WITH UCONU 510 A
CREDIT/NO CREDIT ONLY
ALTERNATE WEEKS

HOW TO READ COURSE LISTINGS: SEE BACK OF TIME SCHEDULE.

> = LIMITED ENROLLMENT IN THIS SECTION, AND STUDENTS MUST OBTAIN ENTRY CODES.

% = NEW COURSE (SEE FRONT OF TIME SCHEDULE)

H = HONORS COURSE

UNIVERSITY OF WASHINGTON

SCHOOL OF MEDICINE

AUTUMM QUARTER 1993

DEPT COURSE TITLE TIME BLDG ROOM INSTR
SLN SECTION CRD DAY COMMENTS
SPEC CODE

DEPT COURSE TITLE TIME BLDG ROOM INSTR
SLN SECTION CRD DAY COMMENTS

DEPT COURSE TITLE TIME BLDG ROOM INSTR
SLN SECTION CRD DAY COMMENTS

PHYSIOLOGY AND BIOPHYSICS (cont.)

P BIO 600 INDEPENDNT STDY/RSCH
5680 A 1-9 TO BE ARRANGED
P BIO.PSYM CON MAJORS ONLY

P BIO 700 MASTERS THESIS
5681 A 1-9 TO BE ARRANGED
MAJORS ONLY

P BIO 800 DOCTORAL DISSERTATN
5682 A 1-9 TO BE ARRANGED
P BIO.M CON MAJORS ONLY

PSYCHIATRY & BEHAVIORAL SCIENCES

PBSCI 498 UNDERGRAD THESIS
> 5731 A VAR TO BE ARRANGED
EC CALL PAM JENSEN 543-3924
8:30 - 4:30 MF

PBSCI 499 UNDERGRAD RESEARCH
> 5732 A VAR TO BE ARRANGED
H EC CALL PAM JENSEN 543-3924
8:30 - 4:30 MF

PBSCI 535P P-BASIC PSYCHOANLYS
5733 U 2 Th 730-910P NOC * SCHEMELBUSC
GRADS ONLY
MED MAJORS ONLY
NO PREREQ; OTHERS BY INSTR PERM;
4033 E MADISON

PBSCI 546P P-AGING ADLT DEVT
> 5734 A 1-3 TO BE ARRANGED
EC PAM JENSEN, CALL 543-3924

PBSCI 575P P-COEMM PSYCH SEM
> 5735 A 2 Th 230-350 HST T473 TRUPIN
EC HSB B81616
SEE L MASTERTSON OR CALL 543-7530

PBSCI 591P P-H-SMNR IN PSYCHTY
> 5736 A 2 Th 100-250 NOC * TOWNES
H EC CALL PAM JENSEN 543-3924
8:30 - 4:30 MF
SCHEDULED TO MEET AT 4225 ROOSEVELT
3RD FLOOR CONFERENCE ROOM

RADIATION ONCOLOGY

ENTRY CODES ARE AVAILABLE IN UMC N1146

R ONC 499 UNDERGRAD RES
> 6420 A VAR TO BE ARRANGED
CREDIT/NO CREDIT ONLY

RADIOLOGY

RADGY 498 UNDERGRAD THESIS
> 6421 A VAR TO BE ARRANGED
EC HSR RR210

RADGY 499 UNDERGRAD RESEARCH
> 6422 A VAR TO BE ARRANGED
EC HSR RR210

RADGY 600 INDEPENDNT STDY/RSCH
> 6423 A 1-9 TO BE ARRANGED
EC HSR RR210

REHABILITATION MEDICINE

ENTRY CODES ARE AVAILABLE IN UMC CC902

REHAB 332 PATH PHYS OT & PT
6424 AA 5 MTHF 830-920 HSD D209 ANDERSON
W 830-920 HST T531 SLRBP
O T,PR O MAJORS ONLY
6425 AB 5 MTHF 830-920 HSD D209 ANDERSON
W 930-1020 HSB B1602 SLRBP
P T MAJORS ONLY

REHAB 343 UP EXTREM ORTHOTICS
6426 AA 6 MW 100-150 HSB B8904 YAMANE
NW 200-450 HSB B8902 OKUMURA
PR O MAJORS ONLY

REHAB 404 MUSCULO DISORDER I
6427 AA 5 Th 830-1020 HSB B1602 HERTLING
F 1030-1120 HSB B1602
Th 1100-1250 HSB B8912
Th 1100-1250 HSB B8916
WF 800-950 HSB B8912
WF 800-950 HSB B8916
P T MAJORS ONLY
MEETS LAST 8 WKS OF QTR

REHAB 413 SPEC STDY PT
> 6428 A 1-15 TO BE ARRANGED
CREDIT/NO CREDIT ONLY
EC UMC CC902
> 6429 ZA 1-5 TO BE ARRANGED
CREDIT/NO CREDIT ONLY
EC UMC CC902

REHAB 414 PSY/ETHICS IN REHAB
6430 A 2 M 930-1120 HSA A420 UOMOTO
CREDIT/NO CREDIT ONLY
ONLY MAJORS FROM MED COLLEGE
O T,PR O MAJORS ONLY

REHAB 421 LOW EXTRM PROSTH II
6431 A 11 TWTF 830-1150 HSB B8902 DRALLE
F 200-420 HSB B8902
M 1030-1150 HSB B8904
Th 100-420 HSB B8904
PR O MAJORS ONLY

REHAB 427 APPLIED P&O I
6432 A 1 F 100-150 HSB B8904 DRALLE
PR O MAJORS ONLY

REHAB 444 FUNCTN LOCONTR SYST
6433 A 4 MTHF 930-1020 HST T733 GUTHRE
O T,PR O MAJORS ONLY

REHAB 446 ANAT LAB OCCUP THER
6434 ZN 1 W 1130-120 HST T670 HAGER
ONLY MAJORS FROM MED COLLEGE (PD.1)
O T MAJORS ONLY
6435 ZD 1 W 930-1120 HST T670 HAGER
O T MAJORS ONLY

REHAB 451 FUNCTL ANATOMY LAB
6436 ZN 1 T 100-250 HST T670 GUTHRE
CREDIT/NO CREDIT ONLY
P T,PR O MAJORS ONLY
6437 ZD 1 Th 100-250 HST T670 GUTHRE
CREDIT/NO CREDIT ONLY
P T,PR O MAJORS ONLY

REHAB 469 PHYS DIS MODALITIES
6438 AA 4 T 1030-1220 HSB B1404 GREENBERG
MWF 1030-1220 HSB B8916
MWF 1030-1220 HSB B8912
O T MAJORS ONLY

REHAB 472 THERA EX PROCED II
6439 AA 5 W 1030-1220 HSB B1602 TROTTER
130-320 HSB B1602
P T MAJORS ONLY
MEETS LAST 8 WKS OF QTR

REHAB 481 INTRO TO OT PRACT
6440 AA 4 Th 1100-1220 HST T478 CURNGINGHAM
F 1100-1250 HST T478
MEETS WRITING COURSE REQUIREMENT
ONLY MAJORS FROM MED COLLEGE
O T MAJORS ONLY

REHAB 483 OT IN PHYSICAL DIS
6441 A 4 TWTF 830-1020 HST T483 DUDGEON
TWTF 830-1020 HST T485
MEETS WRITING COURSE REQUIREMENT
O T MAJORS ONLY

REHAB 484 OT IN PSYCH DYSFUNC
6442 A 5 TO BE ARRANGED
O T MAJORS ONLY

REHAB 487 TECHNOLOGY IN REHAB
6443 AA 3 T 130-320 UMC CC610
TO BE ARRANGED
TO BE ARRANGED
TO BE ARRANGED
LAB ON W, TH, F *

REHAB 490 CLIN CLERKSHIP PT
6444 A 2 TO BE ARRANGED
CREDIT/NO CREDIT ONLY
P T MAJORS ONLY

REHAB 492 PATHWAYS IN OT
6445 A 1-3 TO BE ARRANGED
CREDIT/NO CREDIT ONLY
O T MAJORS ONLY

REHAB 494 CLIN FIELDWORK OT
6446 A 4-12 TO BE ARRANGED
CREDIT/NO CREDIT ONLY
O T MAJORS ONLY

REHAB 495 CLIN AFL PHYS THRPY
6447 A 2-12 TO BE ARRANGED
CREDIT/NO CREDIT ONLY
P T MAJORS ONLY

REHAB 496 SPECIAL TOPICS
> 6448 A 1-9 TO BE ARRANGED
CREDIT/NO CREDIT ONLY
EC UMC CC902
> 6449 C 1-9 TO BE ARRANGED
CREDIT/NO CREDIT ONLY
EC UMC CC902

REHAB 498 UNDERGRAD THESIS
> 6450 A VAR TO BE ARRANGED
EC UMC CC902

REHAB 499 UNDERGRAD RESEARCH
> 6451 A VAR TO BE ARRANGED
CREDIT/NO CREDIT ONLY
EC UMC CC902

REHAB 500 SPEC CLIN EXP PT
> 6452 A 1-5 TO BE ARRANGED
CREDIT/NO CREDIT ONLY
EC UMC CC902

REHAB 501 PT MGT MOT PROB
> 6453 A 2-5 TO BE ARRANGED
EC UMC CC902

REHAB 505 FOUNDATIONS OF OT
> 6454 A 2 Th 100-250 HSB B1404 KARNY

REHAB 510 SOM-PSYCH ASPECT DIS
6455 A 2 TO BE ARRANGED
MAJORS ONLY

REHAB 513 SPEC STUDIES IN PT
> 6456 A 1-5 TO BE ARRANGED
CREDIT/NO CREDIT ONLY
EC UMC CC902

REHAB 520 SEMINAR
6457 A 1-5 TO BE ARRANGED
CREDIT/NO CREDIT ONLY
MAJORS ONLY

6458 B 1-5 T 100-150 HSB B1404
CREDIT/NO CREDIT ONLY
MAJORS ONLY
EC/DC UMC CC902

REHAB 530 ASPECTS VOCTRL COUNTS
> 6459 A 2 HTh 930-1020 HSD E212 JOHNSON
EC UMC CC902

REHAB 540 APPL MSRMT SYSTEMS
> 6460 A 3 Th 1030-1150 HSB B8904 DEITZ
MAJORS ONLY
EC UMC CC902

REHAB 542 MULTI-RISK FAMILIES
> 6461 A 2 T 400-550 HSB B1404 STEWART
MAJORS ONLY
EC UMC CC902

REHAB 544 FNCT ANATMY PHYSTAT
6462 A 2 Th 1030-1150 HSB B8124 GOLDSTEN
ONLY MAJORS FROM MED COLLEGE
MAJORS ONLY

REHAB 546 TEACHING PRACTICUM
> 6463 A 1-3 TO BE ARRANGED
MAJORS ONLY
EC UMC CC902
> 6464 B 1-3 TO BE ARRANGED
EC UMC CC902

REHAB 555P P-NEUROMUS ELCTRODG
> 6465 A 2-5 TO BE ARRANGED
EC UMC CC902

REHAB 565 TECH IN REHAB/EDUC
> 6466 A 3 M 330-520 HSB B1404 ANSON
T 800-955 HSB B1404
EC UMC CC902

REHAB 566 SPECIAL TOPICS
> 6467 A 3 T 200-350 HSB B1404 DUDGEON
EC UMC CC902
> 6468 B 3 TO BE ARRANGED
CREDIT/NO CREDIT ONLY
EC UMC CC902

REHAB 567 PRACTICUM IN REHAB
> 7367 A 1-12 TO BE ARRANGED
CREDIT/NO CREDIT ONLY
EC UMC CC902

HOW TO READ COURSE LISTINGS: SEE BACK OF TIME SCHEDULE > = LIMITED ENROLLMENT IN THIS SECTION, AND STUDENTS MUST OBTAIN ENTRY CODES. % = NEW COURSE (SEE FRONT OF TIME SCHEDULE) H = HONORS COURSE

UNIVERSITY OF WASHINGTON

AUTUMN QUARTER 1993

SCHOOL OF MEDICINE

Table with columns: DEPT, COURSE, TITLE, TIME, BLDG ROOM, INSTR. Section: REHABILITATION MEDICINE (cont.).

Table with columns: DEPT, COURSE, TITLE, TIME, BLDG ROOM, INSTR. Section: SURGERY.

Table with columns: DEPT, COURSE, TITLE, TIME, BLDG ROOM, INSTR. Section: UROLOGY.

SCHOOL OF NURSING

COMMUNITY HEALTH CARE SYSTEMS

Table with columns: DEPT, COURSE, TITLE, TIME, BLDG ROOM, INSTR. Section: COMMUNITY HEALTH CARE SYSTEMS.

Table with columns: DEPT, COURSE, TITLE, TIME, BLDG ROOM, INSTR. Section: CHCS 501 HEALTH ASSESSMENT.

Table with columns: DEPT, COURSE, TITLE, TIME, BLDG ROOM, INSTR. Section: CHCS 524 CON FND CRE SYS MGT.

Table with columns: DEPT, COURSE, TITLE, TIME, BLDG ROOM, INSTR. Section: CHCS 552 HEALTH PROMOTION.

Table with columns: DEPT, COURSE, TITLE, TIME, BLDG ROOM, INSTR. Section: CHCS 553 SEM PRIM CARE I.

Table with columns: DEPT, COURSE, TITLE, TIME, BLDG ROOM, INSTR. Section: CHCS 581 SEM ADV COM HEA NUR.

NURSING

Table with columns: DEPT, COURSE, TITLE, TIME, BLDG ROOM, INSTR. Section: NURS 201 LIFESPAN GROWTH.

Table with columns: DEPT, COURSE, TITLE, TIME, BLDG ROOM, INSTR. Section: NURS 301 HEALTH & CARING.

Table with columns: DEPT, COURSE, TITLE, TIME, BLDG ROOM, INSTR. Section: NURS 302 PRACT HEALTH & CARE.

Table with columns: DEPT, COURSE, TITLE, TIME, BLDG ROOM, INSTR. Section: NURS 303 PRO NURSING.

Table with columns: DEPT, COURSE, TITLE, TIME, BLDG ROOM, INSTR. Section: NURS 304 HUMAN RESPONSES I.

HOW TO READ COURSE LISTINGS: SEE BACK OF TIME SCHEDULE. > = LIMITED ENROLLMENT IN THIS SECTION, AND STUDENTS MUST OBTAIN ENTRY CODES. % = NEW COURSE (SEE FRONT OF TIME SCHEDULE) H = HONORS COURSE

UNIVERSITY OF WASHINGTON

SCHOOL OF NURSING

AUTUMM QUARTER 1993

Main table listing nursing courses with columns for DEPT, COURSE, SLN, SECTION, CRD, TITLE, DAY, TIME, BLDG ROOM, INSTR, and INSTR. Includes sections for Nursing, Parent and Child Nursing, Psychosocial Nursing, and Physiological Nursing.

HOW TO READ COURSE LISTINGS: SEE BACK OF TIME SCHEDULE. > = LIMITED ENROLLMENT IN THIS SECTION, AND STUDENTS MUST OBTAIN ENTRY CODES. % = NEW COURSE (SEE FRONT OF TIME SCHEDULE) H = HONORS COURSE

UNIVERSITY OF WASHINGTON

COLLEGE OF OCEAN AND FISHERY SCIENCES

AUTUMN QUARTER 1993

DEPT	COURSE	TITLE	TIME	BLDG ROOM	INSTR
SUN	SECTION	CRD	DAY		
SPEC CODE	COMMENTS				

DEPT	COURSE	TITLE	TIME	BLDG ROOM	INSTR
SUN	SECTION	CRD	DAY		
SPEC CODE	COMMENTS				

DEPT	COURSE	TITLE	TIME	BLDG ROOM	INSTR
SUN	SECTION	CRD	DAY		
SPEC CODE	COMMENTS				

COLLEGE OF OCEAN AND FISHERY SCIENCES

FISHERIES

ENTRY CODES AVAILABLE IN FIS 213

FISH 101	INTRO FISHERIES SCI	3586 A	5	MTWTF	230-320	KNE 130	JOHNSON
MEETS NATURAL SCIENCE REQUIREMENT							
> 3587	B	5	MTWTF	230-320	KNE 130	JOHNSON	
MEETS NATURAL SCIENCE REQUIREMENT DROP CODE REQUIRED (PD.2) FRESHMAN INTEREST GRP STUDENTS ONLY							
FISH 210	FISHERIES TECHNIQUE	7380 AA	5	MWF	230-320	FTR 106	MATHEWS
130-420 FTR 113 DONNELLY							
FISH 310	BIOLOG OF SHELLFISH	3589 AA	5	TTh	900-1020	FTR 106	ARMSTRONG
130-420 FTR 113							
FISH 323	WORLD FISHERIES	7381 A	3	MWF	1130-1220	FTR 034	GUNDERSON
FISH 434	EFFECTS WASTE WATER	3592 AA	5	MWF	930-1020	MUE 153	WELCH
230-420 MOR 320							
OFFERED JOINTLY WITH CNE 462 AA							
3593	B	3	MWF	930-1020	MUE 153	WELCH	
OFFERED JOINTLY WITH CNE 462 B							
FISH 450	SAL BEHAV LIFE HIST	3594 AA	4	MWF	930-1020	FIS 201	QUINN
TO BE ARRANGED							
FISH 451	REPROD SALMOND FISHS	3595 AA	3	T	1030-1120	FTR 032	HERSHEBERGER
1030-1220 FIS 176							
FISH 456	FUND FISH DYN & MGT	3596 AA	4	MWF	1030-1120	FTR 032	PKITCH
1030-1220 FIS 102M							
OFFERED JOINTLY WITH Q SCI 456 AA							
FISH 499	INTERNSHIP	> 3597	A	1-9	TO BE ARRANGED		
CREDIT/NO CREDIT ONLY							
FISH 499	UNDERGRAD RESEARCH	> 3598	B	1-5	TO BE ARRANGED		
FISH 501	INTERNSHIP	> 3599	A	1-9	TO BE ARRANGED		
CREDIT/NO CREDIT ONLY							
FISH 502	FUND FISH SCI	3600 A	5	MTWTF	830-920	FTR 034	FRANCIS
GRADS ONLY							
FISH 507	SPEC PROB IN FISH	> 3601	B	1-5	TO BE ARRANGED		
FISH 520	GRADUATE SEMINAR	3602 A	1	Th	330-420	FIS 201	PRETSCH
CREDIT/NO CREDIT ONLY							
FISH 539	FOR-FISH CASE STUDY	3603 A	3	T	330-450	WFS 105	NAMAN
340-420 WFS 105							
OFFERED JOINTLY WITH FRM 539 A							
FISH 548	STREAMSIDE TOPICS	3604 A	2	W	330-450	WFS 105	NAMAN
OFFERED JOINTLY WITH FRM 548 A							
FISH 557	EST POP PARAMETERS	3605 A	4	TTh	1030-1220	CQS 306	SKALSKO
OFFERED JOINTLY WITH Q SCI 557 A							
FISH 581	FISH MGMT CASE STDS	3606 A	5	WF	830-1020	MAR 168	HUPPERT
OFFERED JOINTLY WITH SMA 581 A							
FISH 600	INDEPENDNT STDY/RSCH	> 3607	A	1-9	TO BE ARRANGED		
CREDIT/NO CREDIT ONLY							
FISH 700	MASTERS THESIS	> 3609	A	1-9	TO BE ARRANGED		
CREDIT/NO CREDIT ONLY							

FOOD SCIENCE

ENTRY CODES AVAILABLE IN MAR 211

FD SC 484	FOOD MICROBIOLOGY	3558 A	4	MW	130-220	MAR 168	NELSONJM
130-320 MAR 168							
MAY BE TAKEN CONCUR WITH 494							
FD SC 494	FOOD MICRO LAB	3559 ZN	3	MW	230-520	MAR 176	
LAB FOR 484							
FD SC 498	UNDRGRADUATE THESIS	> 3560	A	2-5	TO BE ARRANGED		
FD SC 600	INDEPENDNT STDY/RSCH	> 3561	A	1-9	TO BE ARRANGED		
FD SC 700	MASTERS THESIS	> 3562	A	1-9	TO BE ARRANGED		
GRADS ONLY FISH/FOOD SC MAJORS ONLY							

OCEANOGRAPHY

OCEAN 101	SURVEY OCEANOGRAPHY	5505 AA	5	MTWTh	830-920	KNE 210	EMERICK
930-1020 OCE 121							
MEETS NATURAL SCIENCE REQUIREMENT							
5506	AB	5	MTWTh	830-920	KNE 210	EMERICK	
1030-1120 OCE 121							
MEETS NATURAL SCIENCE REQUIREMENT							
> 5507	AC	5	MTWTh	830-920	KNE 210	EMERICK	
1130-1220 OCE 121							
MEETS NATURAL SCIENCE REQUIREMENT DROP CODE REQUIRED (PD.2) FRESHMAN INTEREST GRP STUDENTS ONLY							
5508	AD	5	MTWTh	830-920	KNE 210	EMERICK	
130-220 OCE 121							
MEETS NATURAL SCIENCE REQUIREMENT							
5509	AE	5	MTWTh	830-920	KNE 210	EMERICK	
930-1020 OCE 121							
MEETS NATURAL SCIENCE REQUIREMENT							
5510	AF	5	MTWTh	830-920	KNE 210	EMERICK	
1030-1120 OCE 121							
MEETS NATURAL SCIENCE REQUIREMENT							
5511	AG	5	MTWTh	830-920	KNE 210	EMERICK	
830-920 OCE 121							
MEETS NATURAL SCIENCE REQUIREMENT							
5512	AH	5	MTWTh	830-920	KNE 210	EMERICK	
1130-1220 OCE 121							
MEETS NATURAL SCIENCE REQUIREMENT							
5513	AI	5	MTWTh	830-920	KNE 210	EMERICK	
1230-120 OCE 121							
MEETS NATURAL SCIENCE REQUIREMENT							
5514	BA	5	MTWTh	1030-1120	KNE 210	EMERICK	
830-920 OTB 121							
MEETS NATURAL SCIENCE REQUIREMENT							
5515	BB	5	MTWTh	1030-1120	KNE 210	EMERICK	
1230-120 OCE 121							
MEETS NATURAL SCIENCE REQUIREMENT							
5516	BC	5	MTWTh	1030-1120	KNE 210	EMERICK	
230-320 OCE 121							
MEETS NATURAL SCIENCE REQUIREMENT							
5517	BD	5	MTWTh	1030-1120	KNE 210	EMERICK	
830-920 OCE 121							
MEETS NATURAL SCIENCE REQUIREMENT							
5518	BE	5	MTWTh	1030-1120	KNE 210	EMERICK	
1130-1220 OCE 121							
MEETS NATURAL SCIENCE REQUIREMENT							
5519	BF	5	MTWTh	1030-1120	KNE 210	EMERICK	
1230-120 OCE 121							
MEETS NATURAL SCIENCE REQUIREMENT							
5520	BG	5	MTWTh	1030-1120	KNE 210	EMERICK	
130-220 OCE 121							
MEETS NATURAL SCIENCE REQUIREMENT							
5521	BH	5	MTWTh	1030-1120	KNE 210	EMERICK	
930-1020 OCE 121							
MEETS NATURAL SCIENCE REQUIREMENT							
5522	BI	5	MTWTh	1030-1120	KNE 210	EMERICK	
1030-1120 OCE 121							
MEETS NATURAL SCIENCE REQUIREMENT							
5524	U	5	TTh	700-920P	OTB 014	STROCKLAND	
MEETS NATURAL SCIENCE REQUIREMENT							
OCEAN 200	INTRO OCEANOGRAPHY	5525 A	3	MWF	830-920	OTB 014	CARPENTER
MEETS NATURAL SCIENCE REQUIREMENT							
OCEAN 351	QUANT METHODS I	5526 A	3	MWF	1030-1120	GUG 410	
OFFERED JOINTLY WITH AMATH 351 A							

OCEAN 401	GEN PHYS OCEAN I	5527 A	3	TTh	130-250	OTB 205	OLTMANSHAY
OCEAN 450	MAR GEOL AND GEOPHY	5528 A	4	MTWTh	1230-120	OTB 014	MC MANUS
OCEAN 499	UNDERGRAD RESEARCH	> 5529	A	1-12	TO BE ARRANGED		
EC OTB 108							
OCEAN 500	CURRENT PROBS OCEAN	5530 A	1	TO BE ARRANGED			NOHELL
CREDIT/NO CREDIT ONLY GRADS ONLY MAJORS ONLY							
OCEAN 502	PHYSICS OCEAN CIRC	5531 A	5	MTWTh	930-1020	OTB 205	RISER
230-420 OTB 205							
GRADS ONLY MAJORS ONLY OTHERS BY PERM OTB 108							
OCEAN 504	PHYS FLUID DYNAMICS	5532 A	3	MW	1100-1220	OTB 205	TUNG
OFFERED JOINTLY WITH AMATH 505 A							
OCEAN 520	SEMINAR	5533 A	1	W	330-450	OTB 014	
CREDIT/NO CREDIT ONLY							
OCEAN 527	MARINE CHEMISTRY	5534 A	5	TO BE ARRANGED			HEDGES
OCEAN 535	SMOKR IN BIOL OCEAN	5535 A	1	T	1130-1220		
CREDIT/NO CREDIT ONLY CURRENT THEORY & RESCH							
OCEAN 548	TPCS PHYSICAL OCEAN	5536 A	3	TO BE ARRANGED			
5537	B	3	TO BE ARRANGED				
OCEAN 550	SMOKR GEOLCL OCEAN	5538 A	5	MTWTh	830-920	OTB 205	STERNBERG
MARINE SEDIMENTARY PROCESSES							
OCEAN 580	MS IN COASTAL ZONE	5539 A	4	TTh	130-320	MAR 168	
OCEAN 600	INDEPENDNT STDY/RSCH	5540 A	1-9	TO BE ARRANGED			
GRADS ONLY MAJORS ONLY OTHERS BY PERM OTB 108							
OCEAN 700	MASTERS THESIS	> 5542	A	1-9	TO BE ARRANGED		
EC OTB 108							
OCEAN 800	DOCTORAL DISSERTATN	5544 A	1-9	TO BE ARRANGED			
GRADS ONLY MAJORS ONLY OTHERS BY PERM OTB 108							

SCHOOL OF MARINE AFFAIRS

SMA 455	MARINE POL RUS/EEUR	6645 A	3	MW	330-450	MAR 168	KACZYNSKI
OFFERED JOINTLY WITH SISRE 455 A MEETS WRITING COURSE REQUIREMENT							
SMA 499	UNDERGRAD RESEARCH	> 6646	A	1-3	TO BE ARRANGED		
EC MAR 105							
SMA 500	MARINE AFFAIRS	6647 A	5	MTWTF	830-920	COH 105	MILLER
GRADS,NONMTRCS ONLY SMALLAW MAJORS ONLY (PD.1&2)							
SMA 506	INTL LAW OF SEA	6648 A	4	MW	130-220	COH 101	BURKE
1230-220 COH 101							
OFFERED JOINTLY WITH LAW B 561 A PLUS 1 HR *							
SMA 514	MARINE POL MGMT	6649 A	3	MW	1030-1150	MAR 168	LESCHNE
GRADS,NONMTRCS ONLY							
SMA 536	MICROECON MAR AFF	7369 A	3	TF	1000-1120	MAR 268	FISHOAN
CREDIT/NO CREDIT ONLY GRADS ONLY MAJORS ONLY							

HOW TO READ COURSE LISTINGS: SEE BACK OF TIME SCHEDULE.

> = LIMITED ENROLLMENT IN THIS SECTION, AND STUDENTS MUST OBTAIN ENTRY CODES.

% = NEW COURSE (SEE FRONT OF TIME SCHEDULE) H = HONORS COURSE

UNIVERSITY OF WASHINGTON

AUTUMN QUARTER 1993

SCHOOL OF PUBLIC AFFAIRS

DEPT SLN SPEC CODE	COURSE SECTION CRD	TITLE DAY COMMENTS	TIME	BLDG ROOM	INSTR
PUBLIC AFFAIRS (cont.)					
> 5710	B 3	TTh	330-450	PAR 310	ELIASON
EC PAR 208					
PB AF 510 MANAGEMENT ANALYSIS					
> 5711	A 3	T	1130-120P	MLR 411	
PB AF 513 PUB POLICY ANALYSIS					
> 5712	U 3	TTh	330-450	PAR 212	KLAWITTER
MAJORS ONLY EC PAR 208					
PB AF 516 MICROECON POL ANLYS					
> 5713	U 3	TTh	500-620P	PAR 212	
EC PAR 208					
PB AF 520 INTERGOV RELATIONS					
> 5714	U 3	TTh	630-750P	PAR 206	WENBERG, L
EC PAR 208					
PB AF 521 PUB MGT PLAN & DES					
> 5715	A 3	T	130-320	PAR 212	LYDEN
EC PAR 208					
PB AF 527 QUANT ANALYSIS					
> 5716	A 3	MW	900-1050	PAR 310	REISNER
EC PAR 208					
PB AF 551 COMPR ADMIN SYSTEMS					
> 5717	A 3	TTh	1230-150P	RAI 109	ELIASON, L
PB AF 553 APP COST BENEFIT AN					
> 5718	A 3	TTh	1030-1150	SMJ 311	ZERBE
PB AF 558 MEDIATION AND NEGOT					
> 5719	U 3	M	530-850P	BLM 301	BROCK CORMACK
EC PAR 208					
PB AF 569 RACE & PUB POLICY					
> 5720	A 3	TTh	200-320	PAR 310	LOCKE
EC PAR 208					
PB AF 573 TPCS ED & HUM RES					
> 5721	A 3	TTh	1230-150	KNE 220	KLAWITTER
EC PAR 208 WOMEN, WORK & PUBLIC POLICY					
PB AF 577 RISK ASSESSMENT					
> 5722	A 3	TTh	900-1020	FS 201	FAUSTMAN OZMENY
OFFERED JOINTLY WITH ENVH 577 A					
PB AF 580 US ENERGY POLICY					
> 5723	A 3	MW	330-450	PAR 206	
PB AF 590 MID-CAREER SEMINAR					
> 5724	U 3	W	530-750P	PAR 120	WALLER
EC PAR 208					
PB AF 598 SKILLS WORKSHOP					
> 5725	B 1	Th	700-850P	PAR 213	
CREDIT/NO CREDIT ONLY EC PAR 208					
> 5726	U 1	W	700-850P	PAR 313	WILLIAMS
CREDIT/NO CREDIT ONLY EC PAR 208 WRITING EFFECTIVE POLICY MEMOS					
PB AF 599 SPECIAL TOPICS					
> 5727	A 6	Th	300-450	PAR 213	KELLER GORDON
CREDIT/NO CREDIT ONLY PRES/EXEC LEADERSHIP					
> 5728	B 3	TTh	330-450	PAR 120	WILLIAMS
CREDIT/NO CREDIT ONLY EC PAR 208 PRESIDENTIAL LEADERSHIP					
PB AF 600 INDEPENDNT STDY/RSCH					
> 5729	A 1-9	TO BE ARRANGED			MULLER GORDON LOCKE REISNER PLOTNICK ZUMETA KLAWITTER BROCK DOBEL ELIASON GORDON HARRISON HYMAN LYDEN

DEPT SLN SPEC CODE	COURSE SECTION CRD	TITLE DAY COMMENTS	TIME	BLDG ROOM	INSTR
PB AF 605 DEGREE PROJECT					
> 5730	A 1-6	TO BE ARRANGED			LYDEN KELLER WILLIAMS GORDON ZUMETA GORDON BROCK HARRISON LOCKE PLOTNICK REISNER ULBERG ZERBE DOBEL
EC PAR 208					
SCHOOL OF PUBLIC HEALTH & COMMUNITY MED					
BIostatISTICS					
ENTRY CODES ARE AVAILABLE IN HSD F600					
BIOST 511 MED BIOMETRY I					
1777	AA 4	MW	930-1020	HST T439	KRONMAL
		W	830-920	HST T530	
1778	AB 4	MW	930-1020	HST T439	KRONMAL
		Th	930-1020	HST T531	
1779	AC 4	MW	930-1020	HST T439	KRONMAL
		Th	130-220	HST T530	
1780	AD 4	MW	930-1020	HST T439	KRONMAL
		Th	930-1020	HST T359	
1781	BA 4	MW	930-1020	HST T530	KRONMAL
		F	930-1020	HST T739	
		W	1130-1220	HST T530	
BIOST 514 BIostatISTICS I					
> 1782	AA 4	MW	930-1020	HSB B8404	DAVIS
		W	230-320	UMC C6610	
BIOST 556 CAT ANALYSIS EPIDEM					
> 1783	A 4	TTh	130-320	HST T635	MC KNIGHT
		T	1230-120	HST T635	
OFFERED JOINTLY WITH EPI 536 A EC SEE INSTR PREREQ: BIOST 513A/515A OR EPI 514 515A					
BIOST 570 ADV APPL LIN MODELS					
1784	AA 4	MW	130-220	HST T474A	O'SULLIVAN
		W	1230-120	HST T578	
OFFERED JOINTLY WITH STAT 570 AA					
BIOST 576 STAT METH SURV DATA					
1785	A 3	MW	900-1020	HST T474A	FLEMING
OFFERED JOINTLY WITH STAT 576 A SURVIVAL DATA					
BIOST 578 SPEC TOP ADV BIOST					
1786	A 3	MW	930-1020	HSB B8904	
OFFERED JOINTLY WITH STAT 578 A					
BIOST 580 BIOSTAT SMNR					
1787	A 1	Th	330-520	HST T639	
CREDIT/NO CREDIT ONLY					
BIOST 590 BIOSTAT CONSULTING					
> 1788	A 3	TO BE ARRANGED			HSD F600
CREDIT/NO CREDIT ONLY THURS, PLUS 4 HRS *					
BIOST 593 CANCER PREVENT LB					
> 1789	ZA 3	TO BE ARRANGED			GRIZZLE
OFFERED JOINTLY WITH EPI 593 ZA CREDIT/NO CREDIT ONLY PERM OF INSTR					
BIOST 600 INDEPENDNT STDY/RSCH					
> 1790	A 1-9	TO BE ARRANGED			VAN BELLE KRONMAL FLEMING DAVIS BARLOW BRESLOW DE ROUEN RAGHUNATHAN WAHL WUSMAN FEIGL LIN TERKIN BUCHNER HALLSTROM
CREDIT/NO CREDIT ONLY					

DEPT SLN SPEC CODE	COURSE SECTION CRD	TITLE DAY COMMENTS	TIME	BLDG ROOM	INSTR
BIOST 700 MASTER'S THESIS					
> 1791	A 1-9	TO BE ARRANGED			BENEDETTI DEHR DAVIS FEIGL MC KNIGHT MARTIN
CREDIT/NO CREDIT ONLY					
BIOST 800 DOCTORAL DISSERTATN					
> 1792	A 1-9	TO BE ARRANGED			PRENTICE PEPE RAGHUNATHAN BENEDETTI BRESLOW FLEMING FISHER MC KNIGHT SELF SANDPSON
CREDIT/NO CREDIT ONLY					

ENVIRONMENTAL HEALTH

ENTRY CODES ARE AVAILABLE IN HSD F461

ENVH 311 INT TO ENV HEALTH					
3484	A 3	MW	930-1020	HST T473	TRESER
ENVH 440 WATER & WASTE SANIT					
3485	A 4	MTWTF	830-920	HST T474	HATLEN
ENVH 453 INDUSTRIAL HYG&SAFETY					
3486	A 3	MW	1130-1220	HST T739	MORGAN
ENVH 461 AIR POLL CONTROL					
3487	A 3	TTh	930-1120	MOR 221	PLAT
OFFERED JOINTLY WITH CVE 490 A					
ENVH 470 EH PRAC ADM & MGT					
3488	A 2	TTh	130-250	HSD E212	TRESER
ENVH 480 ENVIRONM TLTH PROBS					
3490	A	VAR Th	1030-1120	HSD E212	TRESER
MAJORS ONLY					
ENVH 482 EH INTERNSHIP					
3491	A	3-15	TO BE ARRANGED		TRESER
CREDIT/NO CREDIT ONLY MAJORS ONLY					
ENVH 499 UNDERGRAD RESEARCH					
> 3492	A	VAR	TO BE ARRANGED		
ENVH 525 RAD DOSIMETRY I					
3493	A 3	MW	1200-120	HST T474	ROSKIN
ENVH 552 ENV CHEM POLLUTION					
> 3494	A 3	MW	230-320	HST T473	KALMAN KISSEL
ENVH 562 TEC ASP OFSAF & HLTH					
3495	A 3	M	130-320	HST T474	
		W	130-220	HST T474	
ENVH 577 RISK ASSESSMENT					
3496	A 3	TTh	900-1020	FS 201	FAUSTMAN OZMENY
OFFERED JOINTLY WITH PB AF 577 A					
ENVH 580 ENV HLTH SEMINAR					
3497	A 1	Th	1230-120	HST T435	EATON
CREDIT/NO CREDIT ONLY					
ENVH 581 ENVIRON HLTH READIN					
3498	A 1	T	1230-120	HST T530	LUCHTEL
		T	1230-120	HST T530A	VAN BELLE
CREDIT/NO CREDIT ONLY					
ENVH 590 SELECTED TOPICS					
> 3499	A 1-6	TO BE ARRANGED			
CREDIT/NO CREDIT ONLY					
3500	B 2	TO BE ARRANGED			CAMP STEBBINS
CREDIT/NO CREDIT ONLY APPLIED INDUSTRIAL HYGIENE					
ENVH 591 CURRENT TOPICS TOX					
3501	A 1	W	1230-120	HST T359	GILBERT FAUSTMAN
CREDIT/NO CREDIT ONLY					
ENVH 595 RESEARCH ROTATION					
> 3502	A 3	TO BE ARRANGED			
ENVH 599 FIELD STUDIES					
> 3503	A 2-6	TO BE ARRANGED			
CREDIT/NO CREDIT ONLY					

HOW TO READ COURSE LISTINGS: SEE BACK OF TIME SCHEDULE.

> = LIMITED ENROLLMENT IN THIS SECTION, AND STUDENTS MUST OBTAIN ENTRY CODES.

% = NEW COURSE (SEE FRONT OF TIME SCHEDULE) H = HONORS COURSE

UNIVERSITY OF WASHINGTON

SCHOOL OF PUBLIC HEALTH & COMMUNITY MED

AUTUMN QUARTER 1993

DEPT COURSE TITLE
SLN SECTION CRD DAY TIME BLDG ROOM INSTR
SPEC CODE COMMENTS

DEPT COURSE TITLE
SLN SECTION CRD DAY TIME BLDG ROOM INSTR
SPEC CODE COMMENTS

DEPT COURSE TITLE
SLN SECTION CRD DAY TIME BLDG ROOM INSTR
SPEC CODE COMMENTS

ENVIRONMENTAL HEALTH (cont.)

ENVH 600 INDEPENDNT STDY/RSCH
> 3504 A 1-9 TO BE ARRANGED
GRADS ONLY
ENVHPC MAJORS ONLY

ENVH 700 MASTERS THESIS
> 3506 A 1-9 TO BE ARRANGED
GRADS ONLY
ENVHPC MAJORS ONLY

ENVH 800 DOCTORAL DISSERTATN
> 3507 A 1-9 TO BE ARRANGED

> 3522 D 1 W 330-450 HST T360 GOLDBAUM
OFFERED JOINTLY WITH HSERV 592 D
CREDIT/NO CREDIT ONLY
PREVENTIVE MEDICINE
SEMINAR
EC HSD F2638

> 3523 F 1 F 1230-150 HST T663 GLOYD
GSH
OFFERED JOINTLY WITH HSERV 592 F
CREDIT/NO CREDIT ONLY
EC HSD F259
HEALTH PROGRAM SEMINAR

EPI 593 CANCER PREVENT LB
> 3524 ZA 3 TO BE ARRANGED
OFFERED JOINTLY WITH BOOST 593 ZA
CREDIT/NO CREDIT ONLY
PERM OF INSTR
EC HSD F2638

HSERV 593 POL OF HLTH CARE
4111 A 3 T 330-620 HST T473 HAGENS
GRADS ONLY
HA G.HSERV MAJORS ONLY
OTHERS BY PERM

HSERV 561 HEALTH PLANNING
4112 A 4 TTh 330-520 HSD E216 ERBSTOESZER
GRADS ONLY
OTHERS BY PERM

HSERV 573 ADV HEALTH CARE FIN
4113 A 3 MW 830-950 HSD E214 CONRAD
GRADS ONLY

HSERV 582 STRAT HEALTH PROMO
4114 A 3 MW 1030-1150 HST T663A CURRY
GRADS ONLY

EPIDEMIOLOGY

THE COURSE-AIDS: A MULTIDISCIPLINARY APPROACH WILL BE OFFERED AUTUMN QTR, WHICH WILL BE OF INTEREST TO MANY EPIDEMIOLOGY STUDENTS. INTERESTED STUDENTS SHOULD REGISTER FOR UCONJ 530 A; PLEASE SEE THE INTERSCHOOL INTERCOLLEGE PROGRAMS (UNIVERSITY CONJOINT COURSES) SECTION OF THE TIME SCHEDULE FOR REGISTRATION INFORMATION, AND THE SAME SECTION OF THE GENERAL CATALOG FOR A COURSE DESCRIPTION.

EPI 420 INTRO TO EPIDEMIOLOG
3508 A 3 TTh 1030-1220 HST T639A SCHWARTZ
OFFERED JOINTLY WITH EPI 511 A

EPI 497 EPI SPEC ELECTVS
> 3509 A VAR TO BE ARRANGED
CREDIT/NO CREDIT ONLY
EC HSD F2638

EPI 499 UNDERGRAD RESEARCH
> 3510 A VAR TO BE ARRANGED
CREDIT/NO CREDIT ONLY
EC HSD F2638

EPI 511 INTRO TO EPIDEMIOLOG
3511 A 4 TTh 1030-1220 HST T639 SCHWARTZ
OFFERED JOINTLY WITH EPI 420 A

EPI 512 EPIDEM METHODS I
3512 A 4 TTh 1030-1220 HST T739 KOEPEL
WEISS

EPI 519 EPID CARDIOVASC DIS
> 3513 A 3 TTh 1000-1120 HST T663 PSATY
EC HSD F2638

EPI 520 INFECT DIS EPIDEM
> 3514 A 4 WF 130-320 HST T663A FOY
ALEXANDER

EPI 530 AIDS MULTIDISC APPR
3515 A 2 WF 1030-1150 HSD D209 KREISS
KOUTSKY
OFFERED JOINTLY WITH MED 530 A
CREDIT/NO CREDIT ONLY

EPI 536 CAT ANALYSIS EPIDEM
> 3516 A 4 T 1230-120 HST T635 MC KNIGHT
TTh 130-320 HST T635
OFFERED JOINTLY WITH BOOST 536 A
EC HSD F600

EPI 539 RES METH DEV COUNTR
> 3517 A 3 M 1030-1220 HST T360A GLOYD
GALE
OFFERED JOINTLY WITH HSERV 539 A
EC HSD F2638

EPI 583 EPIDEMIOLOG SEMINAR
3518 A 1 T 330-450 HST T739

EPI 590 SELECTED TOPICS
3519 E 2-4 WF 1200-120 HST T474A MACDONALD
ALEXANDER
OFFERED JOINTLY WITH HSERV 590 E
CREDIT/NO CREDIT ONLY
PUBLIC HLTH
SURVEILLANCE

EPI 591 CURRENT LIT IN EPI
> 3520 A 1 Th 1230-120 HST T530 WEISS
CREDIT/NO CREDIT ONLY
EC HSD F259

EPI 592 PROGRAM SEMINARS
3921 C 1 M 230-320 HST T478 BELL
OFFERED JOINTLY WITH HSERV 592 C
CREDIT/NO CREDIT ONLY
MCH RSCH SEM

EPI 600 INDEPENDNT STDY/RSCH
> 3525 A 1-9 TO BE ARRANGED
CREDIT/NO CREDIT ONLY
EC HSD F2638

EPI 700 MASTERS THESIS
> 3527 A 1-9 TO BE ARRANGED
CREDIT/NO CREDIT ONLY
EC HSD F2638

EPI 800 DOCTORAL DISSERTATN
> 3528 A 1-9 TO BE ARRANGED
CREDIT/NO CREDIT ONLY
EC HSD F2638

HSERV 590 SELECT TOPICS
> 4115 A 2/4 WF 130-320 HST T360A ALTAMORE
CREDIT/NO CREDIT ONLY
BASIC COMPUTING FOR HSERV

4116 D 3 F 130-420 HSD E214 CRITTENDEN
GRADS ONLY
HA G.HSERV MAJORS ONLY
FEDERAL HEALTH POLICY ISSUES

4117 F 4 MW 1030-1220 HST T360 ROSS
HOSPITALS & AMBULATORY CARE RICHARDSON

> 4118 H 4 MW 830-950 HST T359 BUCHNER
MW 830-950 HST T359A CHEADLE
CREDIT/NO CREDIT ONLY
GRADS ONLY
HA G.HSERV MAJORS ONLY
DATA ANALYSIS

HSERV 592 PROGRAM SEMINARS
> 4120 B 2 TO BE ARRANGED
CREDIT/NO CREDIT ONLY
GRADS ONLY
CLIN SCHOLARS KOEPEL
DEYO

4121 C 1 M 230-320 HST T478 BELL
OFFERED JOINTLY WITH EPI 592 C
CREDIT/NO CREDIT ONLY
GRADS ONLY
MCH RSCH SEM

4122 D 1 W 330-450 HST T360A GOLDBAUM
OFFERED JOINTLY WITH EPI 592 D
CREDIT/NO CREDIT ONLY
GRADS ONLY
PREV MED SEMR

4123 E 1 M 1230-120 HST T474A KOEPEL
CREDIT/NO CREDIT ONLY
GRADS ONLY
COMMUNITY MEDICINE SEMR

> 4124 F 1 F 1230-150 HST T663 GLOYD
GALE
OFFERED JOINTLY WITH EPI 592 F
CREDIT/NO CREDIT ONLY
GRADS ONLY
EC HSD F263
INTERNATIONAL HEALTH PSATY
THOMAS

4125 G 1 M 1230-150 HSD E212 CARTER
PATRICK
CREDIT/NO CREDIT ONLY
GRADS ONLY
SBS/DOCTORAL STUDIES SEMR

4126 H 1 W 330-450 HST T531 RICHARDSON
CREDIT/NO CREDIT ONLY
GRADS ONLY

HEALTH SERVICES

ENTRY CODES ARE AVAILABLE IN HSD F346

HSERV 475 PERSPECTS MED ANTH
> 4101 A 5 TTh 130-320 DEN 211 RHODES
OFFERED JOINTLY WITH ANTH 475 A
GRADS ONLY

HSERV 511 INTRO TO HLTH SERV
4103 A 3-4 TTh 830-950 HST T439 GREMBOWSKI
W 830-920 HST T473
GRADS ONLY
OTHERS BY PERM; ONLY HSERV MJ
SHOULD TAKE THIS CLASS FOR 4 CR

HSERV 522 PROGRAM EVALUATION
> 4106 A 3 TTh 1030-1150 HST T360A MARTIN
GRADS ONLY
PROGRAM EVALUATION

HSERV 539 RES METH DEV COUNTR
4108 A 3 M 1030-1220 HST T474A GLOYD
W 230-350 HST T474A GALE
OFFERED JOINTLY WITH EPI 539 A
GRADS ONLY
OTHERS BY PERM

HSERV 541 MATER CHILD HLTH I
4109 A 3 MW 1230-150 HST T360 BELL
GRADS ONLY
OTHERS BY PERM

HSERV 595 FIELDWORK IN COMM H
> 4127 A 1-12 TO BE ARRANGED
CREDIT/NO CREDIT ONLY

HSERV 596 RHA FIELD PROJECT
> 4128 A 1-3 TO BE ARRANGED
GRADS ONLY CONRAD
MADDEN
EBRETH
HOBRE
MARTIN

HSERV 600 INDEPENDNT STDY/RSCH
> 4130 A 1-9 TO BE ARRANGED
GRADS ONLY GLOYD
LOGERFO SR
RUIJ
CORNWELL
CARTER
BELL

HSERV 700 MASTERS THESIS
> 4132 A 1-9 TO BE ARRANGED
GRADS ONLY BELL
HEDRICK
CARTER
LOGERFO SR
RUIJ
ST CLAIR
GLOYD
CORNWELL
CHAPKO

HOW TO READ COURSE LISTINGS: SEE BACK OF TIME SCHEDULE.

> = LIMITED ENROLLMENT IN THIS SECTION, AND STUDENTS MUST OBTAIN ENTRY CODES.

% = NEW COURSE (SEE FRONT OF TIME SCHEDULE) H = HONORS COURSE

UNIVERSITY OF WASHINGTON

SCHOOL OF PUBLIC HEALTH & COMMUNITY MED

AUTUMN QUARTER 1993

DEPT SLN SPEC CODE	COURSE SECTION	TITLE CRD DAY COMMENTS	TIME	BLDG ROOM	INSTR	DEPT SLN SPEC CODE	COURSE SECTION	TITLE CRD DAY COMMENTS	TIME	BLDG ROOM	INSTR	DEPT SLN SPEC CODE	COURSE SECTION	TITLE CRD DAY COMMENTS	TIME	BLDG ROOM	INSTR
PATHOBIOLOGY						SOCIAL WORK											
<p>PABO 499 UNDERGRAD RESEARCH >5685 A VAR TO BE ARRANGED EC HSD F161</p> <p>PABO 521 MAMMALIAN CELL CULT >5686 AA 3 W 130-320 HST T366 KENNY MF 130-320 HST T366 THOULESS EC HSD F161</p> <p>PABO 580 PATHOBIOLOGY SMNR 5697 A 1 T 1230-120 HST T531 ROBERTS CREDIT/NO CREDIT ONLY</p> <p>PABO 581 CUR LIT PATHOBIOLOG 5688 A 1 T 130-220 HST T531 CAMPBELL CREDIT/NO CREDIT ONLY</p> <p>PABO 583 MEMBRANE SEMINAR >5689 A 1 TTh 400-550 HST T360 HAKOMORI EC HSD F161 BIOMEMBRANE INSTITUTE SHAR ROOM</p> <p>PABO 590 SELECTED TOPICS >5690 A 1-6 TO BE ARRANGED CREDIT/NO CREDIT ONLY EC HSD F161</p> <p>PABO 598 DIDACTIC PATHOBIOLOG >5691 A VAR TO BE ARRANGED CREDIT/NO CREDIT ONLY EC HSD F161</p> <p>PABO 600 INDEPENDNT STDY/RSCH >5692 A 1-9 TO BE ARRANGED CREDIT/NO CREDIT ONLY EC HSD F161 SEE DEPT FOR LIST OF INSTRUCTORS & THEIR RESEARCH INTERESTS</p> <p>PABO 700 MASTERS THESIS >5693 A 1-9 TO BE ARRANGED CREDIT/NO CREDIT ONLY EC HSD F161 SEE DEPT FOR A LIST OF INSTRUCTORS & THEIR RESEARCH INTERESTS</p> <p>PABO 800 DOCTORAL DISSERTATN >5694 A 1-9 TO BE ARRANGED CREDIT/NO CREDIT ONLY EC HSD F161 SEE DEPT FOR LIST OF INSTRUCTORS & THEIR RESEARCH INTERESTS</p>						<p>ENTRY CODES ARE AVAILABLE FOR UNDERGRAD SWS 023C ENTRY CODES ARE AVAILABLE FOR GRAD SWS 023C</p> <p>SOC W 300 HST APR S WLFR >6780 A 3 MWF 130-220 DEN 216 WRENN MEETS SOCIAL SCIENCE REQUIREMENT</p> <p>SOC W 405 FIELDWORK SEMINAR >6781 A 2/4 M 130-320 SWS 026 GUTIERREZ DROP CODE REQUIRED (PD.3) MAJORS ONLY</p> <p>>6782 B 2/4 M 130-320 SWS B012 BALASSONE DROP CODE REQUIRED (PD.3) MAJORS ONLY</p> <p>>6783 C 2/4 M 130-320 SWS 030 SPEARMON DROP CODE REQUIRED (PD.3) MAJORS ONLY</p> <p>SOC W 409 SOCL WLFR READINGS >6784 A 1-5 TO BE ARRANGED</p> <p>SOC W 415 BEGIN FIELD INSTR >6785 A 4 TO BE ARRANGED CREDIT/NO CREDIT ONLY DROP CODE REQUIRED MAJORS ONLY</p> <p>>6786 B 6 TO BE ARRANGED CREDIT/NO CREDIT ONLY DROP CODE REQUIRED MAJORS ONLY</p> <p>SOC W 430 CHLD CARE WORK PRAC >6787 A 3 Th 130-320 SWS 230</p> <p>SOC W 501 SW IN MINORITY COMM >6788 A 3 W 130-250 PAR 108 BENDANG Th 900-1020 SWS 230 CREDIT/NO CREDIT ONLY DROP CODE REQUIRED (PD.3)</p> <p>>6789 B 3 W 130-250 PAR 108 SOHNG W 300-420 SWS 030 CREDIT/NO CREDIT ONLY DROP CODE REQUIRED (PD.3)</p> <p>>6770 C 3 W 130-250 PAR 108 SOHNG Th 1030-1150 SWS 230 CREDIT/NO CREDIT ONLY DROP CODE REQUIRED (PD.3)</p> <p>>6771 D 3 W 130-250 PAR 108 W 300-420 SWS 038 CREDIT/NO CREDIT ONLY DROP CODE REQUIRED (PD.3)</p> <p>>6772 E 3 W 130-250 PAR 108 SPEARMON W 300-420 SWS 026 CREDIT/NO CREDIT ONLY DROP CODE REQUIRED (PD.3)</p> <p>SOC W 502 SOC POL & ECON SEC >6773 A 2 930-1220 SWS 026 DEAR DROP CODE REQUIRED (PD.3)</p> <p>>6774 B 3 M 930-1220 SWS 030 PLOTNICK DROP CODE REQUIRED (PD.3)</p> <p>>6775 C 3 M 930-1220 SWS B014 HERRICK DROP CODE REQUIRED (PD.3)</p> <p>>6776 D 3 Th 130-420 SWS B014 HERRICK DROP CODE REQUIRED (PD.3)</p> <p>>6777 V 3 T 600-850P SWS 038 DEAR DROP CODE REQUIRED (PD.3)</p> <p>SOC W 503 SOC POL & SOC SERV >6778 A 3 Th 930-1220 SWS B014 PECORA >6779 B 3 Th 930-1220 SWS B012 BENDANG >6780 C 3 Th 930-1220 SWS 026 Th 930-1220 SWS 030 DROP CODE REQUIRED (PD.3)</p> <p>SOC W 504 SOC PROB & SOC WELF >6781 A 3 M 130-320 SWS B014 DROP CODE REQUIRED (PD.3)</p> <p>>6782 B 3 W 130-420 SWS B014 DROP CODE REQUIRED (PD.3)</p> <p>SOC W 507 SEMINAR >6783 A 3 Th 130-420 SWS B012 DROP CODE REQUIRED (PD.3)</p> <p>>6784 B 3 F 930-1220 SWS 030 DROP CODE REQUIRED (PD.3)</p> <p>>6785 C 3 F 930-1220 SWS 038 DROP CODE REQUIRED (PD.3)</p> <p>SOC W 508 INTEGRATIVE SMNR >6786 A TO BE ARRANGED CREDIT/NO CREDIT ONLY >6787 B 1 Th 1030-1220 SWS 125 ISHISAKA CREDIT/NO CREDIT ONLY MEETS EVERY OTHER WEEK</p> <p>>6788 C Th 430-520P SWS 032 ANZELI CREDIT/NO CREDIT ONLY</p>						<p>>6789 D 2 W 130-250 SWS 026 W 130-250 SWS 030 CREDIT/NO CREDIT ONLY</p> <p>>6790 E 2 W 130-250 SWS 038 CREDIT/NO CREDIT ONLY</p> <p>SOC W 509 READ IN SOC WORK >6791 A VAR TO BE ARRANGED CREDIT/NO CREDIT ONLY</p> <p>SOC W 515 FIRST FIELD PRACT >6792 A 4 TO BE ARRANGED CREDIT/NO CREDIT ONLY DROP CODE REQUIRED</p> <p>>6793 B 1-8 TO BE ARRANGED CREDIT/NO CREDIT ONLY DROP CODE REQUIRED</p> <p>>6794 U 1-8 TO BE ARRANGED CREDIT/NO CREDIT ONLY DROP CODE REQUIRED</p> <p>SOC W 529 INTR HUM SERV PRACT >6795 A 3 W 930-1220 SWS B014 TEATHER DROP CODE REQUIRED (PD.3)</p> <p>>6796 B 3 W 930-1220 SWS 230 ROFFMAN DROP CODE REQUIRED (PD.3)</p> <p>>6797 C 3 W 930-1220 SWS 026 KOPP DROP CODE REQUIRED (PD.3)</p> <p>>6798 D 3 T 930-1220 SWS B014 KOPP DROP CODE REQUIRED (PD.3)</p> <p>>6799 E 3 W 930-1220 SWS 030 CONTE DROP CODE REQUIRED (PD.3)</p> <p>SOC W 530 HUM SERV PRACT I >6800 U 3 M 600-850P SWS 026 DROP CODE REQUIRED (PD.3)</p> <p>SOC W 532 ADV HUM SERV METH >6801 A 3 Th 130-420 SWS 030 TEATHER DROP CODE REQUIRED (PD.3)</p> <p>>6802 B 3 Th 130-420 SWS 026 KOPP DROP CODE REQUIRED (PD.3)</p> <p>>6803 C 3 Th 130-420 SWS B010 DROP CODE REQUIRED (PD.3)</p> <p>>6804 D 3 F 930-1220 SWS 026 LEIGH DROP CODE REQUIRED (PD.3)</p> <p>>6805 E 3 F 130-420 SWS 026 ALMAGREN DROP CODE REQUIRED (PD.3)</p> <p>>6806 F 3 Th 130-420 SWS 032 CONTE DROP CODE REQUIRED (PD.3)</p> <p>>6807 G 3 F 930-1220 SWS B014 LEVY DROP CODE REQUIRED (PD.3)</p> <p>>6808 H 3 Th 430-720P SWS 030 PECORA DROP CODE REQUIRED (PD.3)</p> <p>>6809 U 3 Th 600-850P SWS 038 LEIGH DROP CODE REQUIRED (PD.3)</p> <p>SOC W 534 ADV HUMAN SERV PRACT >6810 A 3 W 130-420 SWS B012 DROP CODE REQUIRED (PD.3)</p> <p>SOC W 535 SECOND FIELD PRACT >6811 A 6 TO BE ARRANGED CREDIT/NO CREDIT ONLY DROP CODE REQUIRED</p> <p>>6812 B 2-10 TO BE ARRANGED CREDIT/NO CREDIT ONLY DROP CODE REQUIRED</p> <p>>6813 U 2-10 TO BE ARRANGED CREDIT/NO CREDIT ONLY DROP CODE REQUIRED MSW - HSC EVENING</p> <p>SOC W 541 HB&SELIFE SPAN DE >6814 A 3 M 130-250 PAR 108 LONGRES,J M 330-450 SWS 026 CREDIT/NO CREDIT ONLY DROP CODE REQUIRED (PD.3)</p> <p>>6815 B 3 M 130-250 PAR 108 LONGRES,J M 330-450 SWS 030 CREDIT/NO CREDIT ONLY DROP CODE REQUIRED (PD.3)</p> <p>>6816 C 3 M 130-250 PAR 108 LONGRES,J M 330-450 SWS B014 CREDIT/NO CREDIT ONLY DROP CODE REQUIRED (PD.3)</p> <p>>6817 D 3 M 130-250 PAR 108 LONGRES,J M 330-450 SWS B012 CREDIT/NO CREDIT ONLY DROP CODE REQUIRED (PD.3)</p> <p>>6818 U 3 M 600-850P SWS 038 LONGRES,J CREDIT/NO CREDIT ONLY DROP CODE REQUIRED (PD.3)</p> <p>SOC W 543 PROB FOC HUM DVLPMT >6819 A 3 Sat 900-430 HST T625 HANNEMAN DROP CODE REQUIRED (PD.3) 10/9, 23 & 11/6</p> <p>>6820 B 3 Th 230-520 SWS 038 DROP CODE REQUIRED (PD.3)</p> <p>>6821 C 3 F 130-420 SWS B012 DROP CODE REQUIRED (PD.3)</p>					
SCHOOL OF SOCIAL WORK																	
<p>STUDENTS MUST OBTAIN PERMISSION FROM INSTRUCTOR FOR AN OVERLOAD, THEN PROCEED TO SWS 23C FOR AN ENTRY CODE</p>																	
SOCIAL WELFARE																	
<p>ENTRY CODES ARE AVAILABLE IN SWS 023C</p> <p>SOCWL 580 ADV RSCH METH&DSGN >6828 A 3 W 1030-1220 SWS 125 HAWKINS LEVY</p> <p>SOCWL 582 RESEARCH PRACTICUM >6829 A 1-3 TO BE ARRANGED CREDIT/NO CREDIT ONLY</p> <p>SOCWL 583 RESEARCH PRACTICUM >6830 A 1-3 TO BE ARRANGED CREDIT/NO CREDIT ONLY</p> <p>SOCWL 587 SOCIAL WRK STS I >6831 A 4 MTh 930-1050 SWS B010 GIBSON PHD IN SOCIHL STUDENTS ONLY GILLMORE</p> <p>SOCWL 598 RESEARCH PROBLEMS >6832 A 3 T 930-1220 SWS B010 WEATHERLEY MURUS</p> <p>SOCWL 600 INDEPENDNT STDY/RSCH >6833 A 1-9 TO BE ARRANGED >6834 B 1-9 TO BE ARRANGED CREDIT/NO CREDIT ONLY</p> <p>SOCWL 800 DOCTORAL DISSERTATN >6835 A 1-9 TO BE ARRANGED</p>																	

HOW TO READ COURSE LISTINGS: SEE BACK OF THE SCHEDULE. > = LIMITED ENROLLMENT IN THIS SECTION, AND STUDENTS MUST OBTAIN ENTRY CODES. * = NEW COURSE (SEE FRONT OF THE SCHEDULE) H = HONORS COURSE

UNIVERSITY OF WASHINGTON

SCHOOL OF SOCIAL WORK

AUTUMN QUARTER 1993

DEPT	COURSE	TITLE	TIME	BLDG ROOM	INSTR
SLN	SECTION	CRD	DAY		
SPEC CODE		COMMENTS			

SOCIAL WORK (cont.)

SOC W 566	SPEC C 0 S SKILLS				
> 6822	A 3 F	130-420	SWS 030	RESNOCK	
	DROP CODE REQUIRED (PD.3)				
> 6823	V 3 T	600-850P	SWS 026	RESNOCK	
		600-850P	SWS 030		
SOC W 575	SP TOP SOC WEL POL				
> 6824	U 3 W	630-820P	SWS 032	WEATHERLEY	
	DROP CODE REQUIRED (PD.3)				
SOC W 595	ADVANCED RESEARCH				
> 6825	U 3 M	645-835P	SWS 032	GIBSON	
	DROP CODE REQUIRED (PD.3)				
SOC W 600	INDEPENDNT STDY/RSCH				
> 6826	A 1-9	TO BE ARRANGED			
SOC W 700	MASTERS THESIS				
> 6827	A 1-9	TO BE ARRANGED			

FRIDAY HARBOR LABORATORIES

COLLEGE OF ARTS & SCIENCES

BOTANY

BOT 600	INDEPENDNT STDY/RSCH				
1882	B 1-9	TO BE ARRANGED			
	CREDIT/NO CREDIT ONLY				
BOT 700	MASTERS THESIS				
1884	B 1-9	TO BE ARRANGED			
	CREDIT/NO CREDIT ONLY				
BOT 800	DOCTORAL DISSERTATN				
1888	B 1-9	TO BE ARRANGED			
	CREDIT/NO CREDIT ONLY				

ZOOLOGY

ZOOL 600	INDEPENDNT STDY/RSCH				
7320	B 1-9	TO BE ARRANGED			
	H	CREDIT/NO CREDIT ONLY			
ZOOL 700	MASTERS THESIS				
7322	B 1-9	TO BE ARRANGED			
	CREDIT/NO CREDIT ONLY				
ZOOL 800	DOCTORAL DISSERTATN				
7324	B 1-9	TO BE ARRANGED			STRATHMANN DANEL WILLOWS
	CREDIT/NO CREDIT ONLY				

COLLEGE OF OCEAN AND FISHERY SCIENCES

FISHERIES

FISH 600	INDEPENDNT STDY/RSCH				
3608	B 1-9	TO BE ARRANGED			
	CREDIT/NO CREDIT ONLY				
FISH 700	MASTERS THESIS				
3610	B 1-9	TO BE ARRANGED			
	CREDIT/NO CREDIT ONLY				
FISH 800	DOCTORAL DISSERTATN				
3612	B 1-9	TO BE ARRANGED			
	CREDIT/NO CREDIT ONLY				

OCEANOGRAPHY

OCEAN 600	INDEPENDNT STDY/RSCH				
5541	B 1-9	TO BE ARRANGED			
	CREDIT/NO CREDIT ONLY				

DEPT	COURSE	TITLE	TIME	BLDG ROOM	INSTR
SLN	SECTION	CRD	DAY		
SPEC CODE		COMMENTS			

OCEAN 700	MASTERS THESIS				
5543	B 1-9	TO BE ARRANGED			
	CREDIT/NO CREDIT ONLY				
OCEAN 800	DOCTORAL DISSERTATN				
5545	B 1-9	TO BE ARRANGED			
	CREDIT/NO CREDIT ONLY				

RESERVE OFFICER TRAINING PROGRAM

INTER-SCHOOL OR INTERCOLLEGE PROGRAMS

RESERVE OFFICER TRAINING PROGRAM

AEROSPACE STUDIES

AEROSPACE STUDENTS WILL BE REQUIRED TO ATTEND ONE HOUR OF LEADERSHIP LAB IN ADDITION TO CLASS. AEROSPACE STUDENTS MUST RESERVE FR 7:00A-8:00A, EDP *, FOR CORPS TRAINING.

A \$ 101	AEROSPACE STDYS 100				
1042	A 1 T	1030-1120	CLK 220	PLUMMER	
1043	B 1 T	130-220	CLK 220	PLUMMER	
1044	C 1 Th	1030-1120	CLK 220	PLUMMER	
A \$ 211	AEROSPACE STDYS 200				
1048	A 1 Th	930-1020	CLK 220	EVANS	
1047	B 1 Th	130-220	CLK 220	EVANS	
A \$ 331	AEROSPACE STDYS 300				
1049	A 3 MWF	1030-1120	CLK 220	SMITH	
	MEETS WRITING COURSE REQUIREMENT				
1050	B 3 MWF	130-220	CLK 220	SMITH	
	MEETS WRITING COURSE REQUIREMENT				
A \$ 431	AEROSPACE STDYS 400				
1051	A 3 MWF	930-1020	CLK 220	CRISSEY	
	MEETS WRITING COURSE REQUIREMENT				
1052	B 3 MWF	1230-120	CLK 220	CRISSEY	
	MEETS WRITING COURSE REQUIREMENT				

MILITARY SCIENCE

MILITARY SCIENCE CLASSES INCLUDE LEADERSHIP LABS ON WEDS 7:00A-8:00A AND ONE WEEKEND FIELD EXERCISE FALL AND SPRING QUARTERS. AN ADDITIONAL COURSE FEE OF \$5.00 PER QUARTER HOUR IS CHARGED FOR ALL DEPARTMENT OF M SCI COURSES.

M SCI 101	MILITARY SC 1 BASIC				
4646	A 2 MW	930-1020	CLK 120	SERGEANT	
	DROP CODE REQUIRED				
	NO JURORS, SENIORS				
4647	B 2 TTh	1130-1220	CLK 120	SERGEANT	
	DROP CODE REQUIRED				
	NO JURORS, SENIORS				
4648	C 2 MW	1230-120	CLK 120	SERGEANT	
	DROP CODE REQUIRED				
	NO JURORS, SENIORS				
4649	D 2 TTh	230-320	CLK 120	SERGEANT	
	DROP CODE REQUIRED				
	NO JURORS, SENIORS				
4650	E 2	TO BE ARRANGED		SERGEANT	
	DROP CODE REQUIRED				
	NO JURORS, SENIORS				
M SCI 201	MILITARY SC 2 BASIC				
4651	A 2 MW	1130-1220	CLK 120	HAMPTON	
	DROP CODE REQUIRED				
	NO JURORS, SENIORS				
4652	B 2 TTh	930-1020	CLK 120	HAMPTON	
	DROP CODE REQUIRED				
	NO JURORS, SENIORS				
4653	C 2 TTh	130-220	CLK 120	HAMPTON	
	DROP CODE REQUIRED				
	NO JURORS, SENIORS				
4654	D 2	TO BE ARRANGED		HAMPTON	
	DROP CODE REQUIRED				
	NO JURORS, SENIORS				
M SCI 301	MILITARY SC 3 ADV				
4655	A 3 MWF	830-920	CLK 120	BOWEN WESTRICK	
	DROP CODE REQUIRED				
	NO FRESHMEN (PD.1&2)				

DEPT	COURSE	TITLE	TIME	BLDG ROOM	INSTR
SLN	SECTION	CRD	DAY		
SPEC CODE		COMMENTS			

4656	B 3 MWF	1030-1120	CLK 120	BOWEN WESTRICK	
	DROP CODE REQUIRED				
	NO FRESHMEN (PD.1&2)				
4657	C 3 MWF	130-220	CLK 120	BOWEN WESTRICK	
	DROP CODE REQUIRED				
	NO FRESHMEN (PD.1&2)				
> 4658	D 3	TO BE ARRANGED		BOWEN WESTRICK	
	DROP CODE REQUIRED				
	NO FRESHMEN, SOPHOMORS				
M SCI 305	TECH MILITARY INSTR				
> 4659	A 3 MW	230-420	CLK 120	CORONEL	
	DROP CODE REQUIRED				
	NO FRESHMEN, SOPHOMORS				
> 4660	B 3 TTh	330-520	CLK 120	CORONEL	
	DROP CODE REQUIRED				
	NO FRESHMEN, SOPHOMORS				
M SCI 401	MILITARY SC 4 ADV				
4661	A 2 TTh	830-920	CLK 120	CORONEL	
	DROP CODE REQUIRED				
	NO FRESHMEN, SOPHOMORS				
4662	B 2 TTh	1030-1120	CLK 120	CORONEL	
	DROP CODE REQUIRED				
	NO FRESHMEN, SOPHOMORS				
4663	C 2 TTh	1230-120	CLK 120	CORONEL	
	DROP CODE REQUIRED				
	NO FRESHMEN, SOPHOMORS				
> 4664	D 2	TO BE ARRANGED		CORONEL	
	DROP CODE REQUIRED				
	NO FRESHMEN, SOPHOMORS				

NAVAL SCIENCE

NON-NAVAL ROTC STUDENTS MUST OBTAIN PERMISSION FROM THE INSTR PRIOR TO ENROLLMENT IN ANY NAVAL SCIENCE COURSE.

N SCI 111	THE NAVAL SERVICE				
5398	AA 3 MWF	830-920	THO 234		
		1030-1120	THO 125		
5399	BA 3 MWF	1030-1120	THO 234		
		1030-1120	THO 125		
N SCI 211	NAVAL WEAPON SYSTEMS				
5400	A 3 MWF	930-1020	CLK 119	CONGDOND	
5401	B 3 MWF	1030-1120	CLK 119	CONGDOND	
N SCI 311	NAVIGATION				
> 5402	A 3 MW	930-1120	CLK 203	REIN	
> 5403	C 3 TTh	130-320	CLK 203	REIN	
N SCI 321	NAVIGATION				
> 5404	A 3 MTh	800-920	CLK 203	DETROUET	
	CREDIT/NO CREDIT ONLY				
	EC CLK 207				
N SCI 411	PSYCH OF LEADERSHIP				
5405	A 3 MWF	830-920	CLK 119	LIDE	
5406	B 3 MWF	730-820	CLK 119	LIDE	
N SCI 421	AMPHIB WARFARE I				
5407	A 3 MTh	800-920	CLK 320	FORDAW	

EVENING DEGREE

COLLEGE OF ARTS & SCIENCES

AMERICAN ETHNIC STUDIES

AES 322	RACE AND GENDER				
7326	YA 5 TTh	430-650P	SAV 211	SURDYO	
	OFFERED JOINTLY WITH WOMEN 322 YA				
	NO FRESHMEN (PD.3)				
	ONLY MAJORS FROM EV DGR				
	COLLEGE (PD.1&2)				

ANTHROPOLOGY

ANTH 331	ART OF NW INDIANS				
1222	YA 5 MW	700-920P	ART 003	LUFF	
	OFFERED JOINTLY WITH ART H 331 YA				
	MEETS FINE ARTS REQUIREMENT				
	NO FRESHMEN (PD.3)				
	ONLY MAJORS FROM EV DGR				
	COLLEGE (PD.1&2)				

UNIVERSITY OF WASHINGTON

AUTUMM QUARTER 1993

COLLEGE OF ARTS & SCIENCES

DEPT SLN SPEC CODE	COURSE SECTION CRD	TITLE DAY COMMENTS	TIME	BLDG ROOM	INSTR	DEPT SLN SPEC CODE	COURSE SECTION CRD	TITLE DAY COMMENTS	TIME	BLDG ROOM	INSTR	DEPT SLN SPEC CODE	COURSE SECTION CRD	TITLE DAY COMMENTS	TIME	BLDG ROOM	INSTR
ANTHROPOLOGY (cont.)						ENGL 418 ISSUES IN MASS CMU						ENGL 348 HIST CRITICISM II					
ANTH 353	1223 YA 5 MW	ANTH STUDY OF WOMEN	430-650P	SAV 245	JACOBS	2426 YA 5 TTh		NO FRESHMEN (PD.3) ONLY MAJORS FROM EV DGR COLLEGE (PD.1&2)	700-920P	THO 211		3278 YA 5 TTh		MEETS LANG & LITERATURE REQUIREMENT ADD CODE REQUIRED (PD.3) ONLY MAJORS FROM EV DGR COLLEGE (PD.1&2) EC FROM INSTR	600-820P	MEB 134	SHAYRO
ANTH 420	1224 YA 3 M	PSYCHOANALYSIS & CULTR	600-840P	DEN 205	SPAIN	CMU 421	2427 YA 5 MW	STRUC PROC OF MEM	600-820P	THO 202		ENGL 352	3282 YA 5 TTh	EARLY AMER LIT	700-920P	SAV 146	ABRAMS
ANTH 434	1225 YA 3 W	COMP MORALS & VALS	600-840P	DEN 212	SPEED	CMU 485	2429 YA 5 MW	IMPACT CMU TECH	700-920P	THO 211	KIELBOWICZ	GENERAL STUDIES					
ANTH 486	1232 YA 3 TTh	HUM FAM SYSTEMS	600-820P	SAV 241	VAN DEN BERG	COMPARATIVE LITERATURE						G ST 480 SR SEMINR HUMANITIES					
ART HISTORY						C LIT 302 C LIT - THEMES						ENGL 352 EARLY AMER LIT					
ART H 202	1435 YA 5 TTh	WEST ART MED & REN	430-650P	ART 317	DARROW	1906 YA 5 MW		MEETS LANG & LITERATURE REQUIREMENT NO FRESHMEN (PD.3) ONLY MAJORS FROM EV DGR COLLEGE (PD.1&2)	700-920P	THO 334	DULLEA	G ST 480 SR SEMINR HUMANITIES					
ART H 331	1448 YA 5 MW	ART OF NYC INDIANS	700-920P	ART 003	LIFF	CMU 424	1909 YA 5 MW	EPIC TRADITION	430-650P	DEN 213	CLAUSS	3812 YA 5 MW 700-920P SAV 209 TRETHERWEY					
ART H 342	1450 YA 3 MW	ROMAN ART & ARCHLGY	700-820P	GWN 201	HARMON	CMU 460	1910 YA 5 TTh	INTERPRETATION III	700-920P	THO 202	KIPROSS	ADD CODE REQUIRED (PD.3) NO FRESHMEN ONLY MAJORS FROM EV DGR COLLEGE (PD.1&2)					
CLASSICS/CLASSICAL LANGUAGES						DRAMA						GEOGRAPHY					
CL AR 342	2332 YA 3 MW	ROMAN ART & ARCHLGY	700-820P	GWN 201	HARMON	DRAMA 475	2657 YA 5 TTh	MODERN ENGL TH & DR	700-920P	HUT 130	WEEKS	GEOG 349 GEOG INTRNATL TRADE					
CLAS 424	2355 YA 5 MW	EPIC TRADITION	430-650P	DEN 213	CLAUSS	ECONOMICS						3853 YA 5 MW 700-920P SMI 405 BROWKONGJ					
CLASSICAL ARCHAEOLGY						ECON 370 INTRO INT ECONOMICS						GEOG 380 GEOG PTRNRS HEALTH					
CL AR 342	2332 YA 3 MW	ROMAN ART & ARCHLGY	700-820P	GWN 201	HARMON	2860 YA 5 TTh		INTRO INT ECONOMICS	430-650P	SMI 313	NAVAGIWA	3859 YA 4 TTh 430-620P SMI 405 MAYER					
CLASSICS/CLASSICAL LANGUAGES						ECON 409 UNDERG SEM-POL ECON						GERMANICS					
CL AR 342	2332 YA 3 MW	ROMAN ART & ARCHLGY	700-820P	GWN 201	HARMON	2862 YA 5 TTh		UNDERG SEM-POL ECON	630-850P	SAV 132	TAYLOR	GERM 341 KAFKA IN ENGLISH					
COMMUNICATIONS						ENGLISH						3979 YA 5 MW 700-920P DEN 317					
CMU 201	2368 YA 5 TTh	HST OF CMU & JRLISM	600-820P	THO 119		ENGL 314	3265 YA 5 MW	SHAKESPEARE TO 1603	700-920P	SAV 146	STREITBERGER	MEETS LANG & LITERATURE REQUIREMENT MEETS WRITING COURSE REQUIREMENT NO FRESHMEN (PD.3) ONLY MAJORS FROM EV DGR COLLEGE (PD.1&2)					
COMMUNICATIONS						ENGL 331 ROMANTIC POETRY I						HISTORY					
CMU 201	2368 YA 5 TTh	HST OF CMU & JRLISM	600-820P	THO 119		ENGL 331	3270 YA 5 TTh	ROMANTIC POETRY I	430-650P	SAV 335	SHABETA	HSTAA 303 MOD AM CIVL FR 1877					
COMMUNICATIONS						ENGL 343 CONTEMP ENG LIT						4190 YA 5 TTh 430-650P SMI 305 TATE					
CMU 201	2368 YA 5 TTh	HST OF CMU & JRLISM	600-820P	THO 119		ENGL 343	3276 YA 5 MW	CONTEMP ENG LIT	700-920P	SMI 115	GRIFFITH	MEETS HIST/PHIL/CIV REQUIREMENT NO FRESHMEN ONLY MAJORS FROM EV DGR COLLEGE (PD.1&2) EVPRE-EV-HUM-EV-SOC MAJORS ONLY (PD.1&2)					
COMMUNICATIONS						ENGL 343 CONTEMP ENG LIT						HSTAA 432 HIST WASH & PAC N W					
CMU 201	2368 YA 5 TTh	HST OF CMU & JRLISM	600-820P	THO 119		ENGL 343	3276 YA 5 MW	CONTEMP ENG LIT	700-920P	SMI 115	GRIFFITH	7386 YA 5 MW 700-920P SMI 305 WATKINS					

HOW TO READ COURSE LISTINGS: SEE BACK OF TIME SCHEDULE. > = LIMITED ENROLLMENT IN THIS SECTION, AND STUDENTS MUST OBTAIN ENTRY CODES. * = NEW COURSE (SEE FRONT OF TIME SCHEDULE) H = HONORS COURSE

UNIVERSITY OF WASHINGTON

COLLEGE OF ARTS & SCIENCES

AUTUMM QUARTER 1993

DEPT SLN SPEC CODE	COURSE SECTION CRD	TITLE DAY COMMENTS	TIME	BLDG ROOM	INSTR	DEPT SLN SPEC CODE	COURSE SECTION CRD	TITLE DAY COMMENTS	TIME	BLDG ROOM	INSTR	DEPT SLN SPEC CODE	COURSE SECTION CRD	TITLE DAY COMMENTS	TIME	BLDG ROOM	INSTR
MODERN EUROPEAN HISTORY						POL 5 452 PUBLIC OPINION						SOC 486 HUM FAM SYSTEMS					
HSTEU 440 HISTORY COMMUNISM						6148 YA 5 TTh 430-650P SAV 316						6745 YA 3 TTh 600-820P SAV 241 VANDEN BERGH					
4222 YA 5 TTh 430-650P SMI 105 ZEVELEV						NO FRESHMEN						OFFERED JOINTLY WITH ANTH 486 YA					
OFFERED JOINTLY WITH SIS 440 YA						POLSE.SOCSE.HUM E.PAJU E MAJORS						NO FRESHMEN					
NO FRESHMEN (PD.3)						ONLY (PD.1&2)						SOC E MAJORS ONLY (PD.1&2)					
ONLY MAJORS FROM EV DGR						POL 5 476 POLITICAL STRATEGY						SPEECH COMMUNICATION					
COLLEGE (PD.1&2)						6149 YA 5 TTh 700-920P SAV 316 WILKERSON						SPCH 320 PUBLIC SPEAKING					
JACKSON SCHOOL INTERNATIONAL STUDIES						NO FRESHMEN						6930 YA 5 TTh 700-920P SAV 313 CAMPBELL					
SIS 440 HISTORY COMMUNISM						POLSE.PAJU E.SOCSE.HUM E MAJORS						ADD CODE REQUIRED (PD.3)					
6930 YA 5 MW 430-650P SMI 105 ZEVELEV						ONLY (PD.1&2)						NO FRESHMEN (PD.1&2)					
OFFERED JOINTLY WITH HSTEU 440 YA						PSYCHOLOGY						ONLY MAJORS FROM EV DGR					
NO FRESHMEN (PD.3)						PSYCH 205 PERS & INDIV DIFFS						COLLEGE (PD.1&2)					
ONLY MAJORS FROM EV DGR						6242 YA 4 TTh 500-650P CHL 021						WOMEN 322 RACE AND GENDER					
COLLEGE (PD.1&2)						MEETS SOCIAL SCIENCE REQUIREMENT						7325 YA 5 TTh 430-650P SAV 211 SURINDYO					
LINGUISTICS						NO FRESHMEN (PD.3)						OFFERED JOINTLY WITH AES 322 YA					
LING 200 INTR LING THOUGHT						ONLY MAJORS FROM EV DGR						NO FRESHMEN (PD.3)					
4542 YA 5 TTh 630-850P CMU 8006 OGHARA						COLLEGE (PD.1&2)						ONLY MAJORS FROM EV DGR					
MEETS LANG & LITERATURE REQUIREMENT						PSYCH 209 FDMNTLS PSYCH RSCH						COLLEGE (PD.1&2)					
NO FRESHMEN (PD.3)						6252 YA 4 TTh 700-850P CHL 021						WOMEN 353 ANTH STUDY OF WOMEN					
ONLY MAJORS FROM EV DGR						NO FRESHMEN (PD.3)						7278 YA 5 MW 430-650P SAV 245 JACOBS					
COLLEGE (PD.1&2)						ONLY MAJORS FROM EV DGR						OFFERED JOINTLY WITH ANTH 353 YA					
LING 476 PHIL OF LANGUAGE						COLLEGE (PD.1&2)						MEETS SOCIAL SCIENCE REQUIREMENT					
4553 YA 5 TTh 700-920P SAV 341 WASHINGTON						PSYCH 222 SURV-PSYCHOL PSYCH						NO FRESHMEN (PD.3)					
OFFERED JOINTLY WITH PHIL 453 YA						6262 YA 3 MW 530-650P CHL 021						ONLY MAJORS FROM EV DGR					
NO FRESHMEN (PD.3)						MEETS NATURAL SCIENCE REQUIREMENT						COLLEGE (PD.1&2)					
ONLY MAJORS FROM EV DGR						NO FRESHMEN (PD.3)						ONLY MAJORS FROM EV DGR					
COLLEGE (PD.1&2)						COLLEGE (PD.1&2)						FRENCH					
MUSIC						PSYCH 306 DEVELOPMENTAL PSYCH						FREN 207 SECOND YEAR READING					
MUSIC 319 AFRO-AMERICAN MUSIC						6293 YA 5 MW 700-920P CHL 021						3676 YA 5 TTh 630-850p SAV 127					
5324 YA 5 TTh 700-920P MUS 223						MEETS SOCIAL SCIENCE REQUIREMENT						NO FRESHMEN (PD.3) ONLY					
NO FRESHMEN (PD.3)						NO FRESHMEN (PD.3)						MAJORS FROM EV DGR COL-					
ONLY MAJORS FROM EV DGR						COLLEGE (PD.1&2)						LEGE (PD. 1 & 2)					
COLLEGE (PD.1&2)						FRENCH											
PHILOSOPHY						FREN 411 TOPICS IN MID AGES											
PHIL 321 MEDIEVAL PHILOSOPHY						3686 YA 5 MW 430-620P LOW 219 VANCE											
5896 YA 5 MW 430-650P SAV 341 BOLER						NO FRESHMEN (PD.3)											
MEETS HIST/PHIL/CIV REQUIREMENT						ONLY MAJORS FROM EV DGR											
NO FRESHMEN (PD.3)						COLLEGE (PD.1&2)											
ONLY MAJORS FROM EV DGR						SCANDINAVIAN											
COLLEGE (PD.1&2)						SCAND 365 KIERKEGAARD											
PHIL 410 SOCIAL PHILOSOPHY						6561 YA 3 MW 430-550P THO 334 WARME											
5861 YA 3 TTh 700-820P SAV 341 BITTNER						MEETS LANG & LITERATURE REQUIREMENT											
NO FRESHMEN						NO FRESHMEN (PD.3)											
ONLY MAJORS FROM EV DGR						ONLY MAJORS FROM EV DGR											
COLLEGE (PD.1&2)						COLLEGE (PD.1&2)											
PHIL 453 PHIL OF LANGUAGE						RUSSIAN											
5862 YA 5 TTh 700-920P SAV 341 WASHINGTON						RUSS 429 CHEKHOV											
OFFERED JOINTLY WITH LING 476 YA						6350 YA 5 MW 700-920P THO 234 GREGORY											
NO FRESHMEN (PD.3)						MEETS LANG & LITERATURE REQUIREMENT											
ONLY MAJORS FROM EV DGR						NO FRESHMEN (PD.3)											
COLLEGE (PD.1&2)						ONLY MAJORS FROM EV DGR											
COLLEGE (PD.1&2)						COLLEGE (PD.1&2)											
POLITICAL SCIENCE						SOCIOLOGY											
POL 5 303 AM PUBLIC POLICY						SOC 328 METH SOCIOL RESRCH											
6117 YA 5 MW 500-720P BLM 307 MAY						6716 YA 5 MW 600-820P SMI 311 REITMAN,S											
MEETS WRITING COURSE REQUIREMENT						ADD CODE REQUIRED (PD.3)											
NO FRESHMEN (PD.3)						ONLY MAJORS FROM EV DGR											
POLSE MAJORS ONLY (PD.1&2)						COLLEGE (PD.1&2)											
POL 5 409 UNDERG SEM-POL ECON						SOC 352 THE FAMILY											
6136 YA 5 TTh 630-850P SAV 132 TAYLOR						6723 YA 5 TTh 700-920P SAV 315											
OFFERED JOINTLY WITH ECON 409 YA						MEETS SOCIAL SCIENCE REQUIREMENT											
MEETS WRITING COURSE REQUIREMENT						NO FRESHMEN (PD.3)											
SENIORS ONLY (PD.1)						ONLY MAJORS FROM EV DGR											
NO FRESHMEN (PD.3)						COLLEGE (PD.1&2)											
POLSE MAJORS ONLY (PD.1&2)						SOC 456 POLITICAL SOC											
OPTIONAL SR SEMINAR						6741 YA 5 MW 430-650P SMI 313 BURSTEN,P											
POL 5 449 DEVELOPING AREAS						MEETS WRITING COURSE REQUIREMENT											
6146 YA 5 MW 700-920P SAV 335 DETRAY,S						NO FRESHMEN											
NO FRESHMEN						POLSE.SOCSE.HUM E.PAJU E MAJORS											
POLSE.SOCSE.HUM E.PAJU E MAJORS						ONLY (PD.1&2)											
ONLY (PD.1&2)																	

DEPARTMENT, MAJOR AND COLLEGE CODES

NONMATRICULATED

College Code - A

001..... Nonmatriculated

ARCHITECTURE AND URBAN PLANNING

College Code - B

CAUP..... 050 Preprofessional
 ARCH..... 051 Architecture
 B CON..... 052 Building Construction
 L ARC..... 053 Landscape Architecture
 URBDP..... 054 Urban Design and Planning
 URB P*..... 056 Urban Planning
 058 Visiting Student CAUP

ARTS AND SCIENCES

College Code - C

AES..... 100 American Ethnic Studies
 AAS..... 109 Asian American Studies
 AFRAM... 114 Afro-American Studies
 CHSTU... 113 Chicano Studies
 AIS..... 101 American Indian Studies
 ANTH..... 102 Anthropology
 AIS..... 101 American Indian Studies
 ARCHY... 103 Archaeology
 PHY A ... 104 Physical Anthropology
 ART..... 105 Art
 ART H.... 106 Art History
 ASTR..... 107 Astronomy
 ATM S..... 108 Atmospheric Sciences
 AAS..... 109 Asian American Studies
 SISAF..... 110 African Studies
 EEP..... 111 Child Dev Res Group (Early Entrance)
 BIOL..... 112 Biology
 CHSTU... 113 Chicano Studies
 AFRAM... 114 Afro-American Studies
 BOT..... 115 Botany
 116 Classical Studies
 CHEM..... 117 Chemistry
 CLAS..... 118 Classics/Classical Languages
 GRK..... 119 Greek
 LAT..... 120 Latin
 CL AR... 121 Classical Archaeology
 CL LI... 122 Classical Linguistics
 N E..... 123 Near Eastern Languages & Civilization
 ARAB..... 124 Arabic
 COPTC... 179 Coptic
 HEBR.... 125 Hebrew
 PRSAN... 127 Persian
 TKIC..... 161 Turkic
 TKISH... 128 Turkish
 CMU..... 131 Communications
 C LIT... 132 Comparative Literature
 DANCE... 133 Dance
 DRAMA... 134 Drama
 ECON..... 135 Economics
 ENGL... 136 English
 ENV S... 137 Institute for Environmental Studies
 SIS..... 138 International Studies
 SISAF... 110 African Studies
 SISLA... 153 Latin American Studies
 SISCA... 154 Canadian Studies Program
 SISEA... 139 East Asian Studies
 SISJE... 204 Jewish Studies
 SISME... 140 Middle Eastern Studies
 SISRE... 141 Russian & East European Studies
 SISSA... 142 South Asian Studies

SISSE..... 205 Southeast Asian Studies
 RELIG..... 143 Comparative Religion
 ASIAN..... 144 Asian Languages & Literature
 CHIN..... 145 Chinese
 ALTAI... 146 Altaic
 HINDI... 147 Hindi
 INDON... 148 Indonesian
 INDN... 149 Indian
 VIET... 150 Vietnamese
 JAPAN... 151 Japanese
 KOR... 152 Korean
 SNKRT... 155 Sanskrit
 TAMIL... 157 Tamil
 THAI... 159 Thai
 TIB... 160 Tibetan
 TKIC..... 161 Turkic
 SISLA... 153 Latin American Studies
 SISCA... 154 Canadian Studies Program
 SNKRT... 155 Sanskrit
 TAGLG... 156 Tagalog
 TAMIL... 157 Tamil
 THAI... 159 Thai
 TIB... 160 Tibetan
 TKIC..... 161 Turkic
 SEALG... 162 South East Asian Languages
 SLAVC... 163 Slavic Languages and Literature
 BULGR... 165 Bulgarian
 CZECH... 167 Czech
 HUNG... 168 Hungarian
 POLSH... 169 Polish
 ROMN... 170 Romanian
 RUSS... 171 Russian
 SER C... 172 Serbo-Croatian
 SLAV... 174 Slavic
 UKR*... 175 Ukrainian
 COPTC... 179 Coptic
 LATAM... 181 Latin American Studies Program
 GIS..... 183 General & Interdisciplinary Studies
 COLST... 184 College Studies
 G ST... 185 General Studies
 GENET... 186 Genetics
 GPHY... 187 Geophysics
 GEOG... 188 Geography
 GEOL... 191 Geological Sciences
 GERM... 192 Germanics
 HST..... 193 History
 HSTAA... 194 History of the Americas
 HSTAM... 195 Ancient and Medieval History
 HSTAS... 196 History of Asia
 HSTEU... 197 Modern European History
 H A&S... 201 Honors - Arts & Sciences
 CHID... 202 Comparative History of Ideas
 LING... 203 Linguistics
 SISJE... 204 Jewish Studies
 SISSE... 205 Southeast Asian Studies
 MATH... 206 Mathematics
 AMATH... 208 Applied Mathematics
 C SCI... 210 Computer Science
 BIO C... 211 Biochemistry
 P MJE... 212 Evening Pre Major
 HUM E... 213 Evening Humanities
 SOCSE... 214 Evening Social Sciences
 MICRO... 216 Microbiology
 MUSIC... 217 Music
 MUSAP... 218 Music Applied

MUSEN . 220 Music Ensemble
 MUSED.. 222 Music Education
 MUHST . 224 Music History
 PHIL..... 221 Philosophy
 KIN..... 230 Kinesiology
 PHYS..... 239 Physics
 PR NR... 243 Pre Nursing
 POL S... 244 Political Science
 PREBA... 245 Pre B. A.
 PTS&C*... 246 Pre-Textile Science & Costume Study
 P ARC... 247 Pre A&URBDP
 P HSC... 248 Pre Health Sciences
 P EDU... 249 Pre Education
 P PHR... 250 Pre Pharmacy
 P SW... 251 Pre Social Work
 PARTS... 252 Pre Arts
 P HUM*... 253 Humanities
 P SCI... 254 Pre Sciences
 PSOCS... 255 Pre Social Science
 P A&S... 256 Pre Major
 PRE E... 257 Pre Engineering
 V A&S... 258 Visiting Student A&S
 EPRMJ... 259 Extended Pre Major (A&S)
 EXPBA... 260 Extended Pre B. A.
 EPENG... 261 Extended Pre Engineering
 PSYCH... 262 Psychology
 ROMAN... 264 Romance Languages and Literature
 ROM..... 265 Romance Linguistics
 CATA*... 266 Catalan
 FREN... 268 French
 ITAL... 270 Italian
 PORT... 272 Portuguese
 PROV... 274 Provencal
 RMN... 275 Romanian
 SPAN... 276 Spanish
 SCND... 281 Scandinavian Languages & Literature
 SCAND... 283 Scandinavian
 284 Scandinavian Area Studies
 DAN..... 285 Danish
 FINN*... 286 Finnish
 ICEL*... 288 Icelandic
 NORW... 289 Norwegian
 SWED... 291 Swedish
 SO JU... 292 Society and Justice
 SOC..... 293 Sociology
 STAT... 294 Statistics
 SPCH... 295 Speech Communication
 SPHSC... 296 Speech and Hearing Sciences
 ZOO... 297 Zoology
 WOMEN... 298 Women Studies
 299 Undeclared 5th Year

BUSINESS ADMINISTRATION

School Code - E

B A..... 300 Business Administration
 ACCTG... 301 Accounting
 ADMIN... 304 Administration
 B CMU... 306 Business Communications
 B ECN... 307 Business Economics
 BG&S*... 308 Business, Government, & Society
 B POL... 309 Business Policy
 EMBA... 310 Executive Masters Business Administration Group
 FIN..... 316 Finance

HRMOB.....	317	Human Resources Management and Organizational Behavior
IS.....	319	Information Systems
IBUS.....	324	International Business
IBUSC.....	325	International Business (Certificate)
MKTG.....	326	Marketing
OPMGT.....	327	Operations Management
HRMGT.....	330	Human Resource Management
OE.....	331	Organization and Environment
Q METH.....	332	Quantitative Methods
	342	Visiting, Student BA
BA RM.....	347	Business Administration Research Methods
	349	Grad-BA

EDUCATION**College Code - H**

	350	Speech & Hearing Sciences
EDUC.....	351	Independent Study, Research, & Field Experiences
EED.....	352	Education (Fifth Year) Continuing
	353	Anthropology
	355	Biology
	357	Chemistry
	358	Earth Science
	359	Drama
	360	Economics
EDU.....	361	Educ 5th year Initial Certificate
	362	American Indian Studies
	363	English
	364	International Studies
	365	French
	366	Geography
	367	Geological Sciences
	368	German
	370	History
	371	English as a Second Language
	373	Journalism
	374	Latin or Classical Studies
	375	Mathematics
	376	Music
	378	American Ethnic Studies
	379	Physics
	380	Political Science
	381	Bilingual Bicultural Education
	383	Comparative Literature
	384	Society and Justice
	385	Psychology
	386	Russian
	387	Spanish
	388	Sociology
	389	Speech Communication
	390	Communication Disorders
	391	Norwegian or Swedish
	392	Individually Assigned
EDC&I.....	394	Educational Curriculum & Instruction
EDPSY.....	397	Educational Psychology
EDSPE.....	398	Special Education
	399	Natural Sciences
EDPGA.....	475	Policy, Governance, & Administration
EDLPS.....	476	Educational Leadership and Policy Studies

ENGINEERING**College Code - J**

A A.....	400	Aeronautics & Astronautics
	401	Computer Science-Intercollege
CH E.....	402	Chemical Engineering
	403	Civil Engineering
CIVE.....	404	Civil Engineering Core Courses
CSE.....	406	Computer Science and Engr
CESM.....	407	Structural & Geotechnical Engr & Mechanics
CETS.....	408	Transportation, Surveying, & Construction Engr
CEWA.....	409	Environmental Engr & Science
E E.....	410	Electrical Engineering
CMP E.....	411	Computer Engineering
ENGR.....	412	Engineering
	413	Interdisciplinary Engr
MEIE.....	417	Mechanical Engr/Industrial Engr
IND E.....	418	Industrial Engineering
M E.....	419	Mechanical Engineering
CER E.....	420	Ceramic Engineering
MSE.....	421	Materials Science and Engineering
MET E.....	422	Metallurgical Engr
M SE.....	423	Materials Science & Engr.
MIN E.....	426	Mining Engineering
NUC E.....	428	Nuclear Engineering
O ENG.....	429	Ocean Engineering
	430	Inter Engr Group
TC.....	438	Technical Communication
	439	Visiting Student Engr

RESERVE OFFICER TRAINING PROGRAMS

A S.....	442	Aerospace Studies
M SCI.....	444	Military Science
N SCI.....	446	Naval Science

OCEAN AND FISHERY SCIENCES**College Code - K**

	451	Pre Major-Fisheries
FISH.....	452	Fisheries
FD SC.....	453	Food Science
	455	Visiting Student Ocean/Fish
OCEAN.....	456	Oceanography
IMS.....	457	Institute for Marine Studies (see School of Marine Affairs)
SMA.....	458	School of Marine Affairs

EVENING DEGREE PROGRAM**College Code - D**

ENGL E.....	480	English, Evening Degree
HST E.....	482	History, Evening Degree
HUM E.....	484	Humanities, Evening Degree
PMJ E.....	487	Pre Major, Evening Degree
POLSE.....	488	Political Science, Evening Degree
PSY E.....	491	Psychology, Evening Degree
SOC E.....	492	Sociology, Evening Degree
SOCSE.....	494	Social Science, Evening Degree

FOREST RESOURCES**College Code - L**

F E.....	500	Forest Management and Engineering
FOR R.....	501	Conservation of Wildland Resources
	502	Forest Resources & Pre
	503	Wildlife Sciences
	504	Forest Science
	505	Outdoor Recreation
	506	Logging Engineering
	507	Forest Management
	508	Pulp and Paper Science
	509	Wood and Fiber Science
	510	Forest Resources (Grad Major)
UHF.....	511	Urban Horticulture
	512	Urban Forestry
FRM.....	517	Forest Resources Management
FPE.....	519	Forest Products Engineering
	520	Visiting Student For
CSE.....	521	Ecosystem Science and Conservation
PSE.....	522	Paper Science and Engineering
CFR.....	523	College of Forest Resources

NURSING**School Code - N**

NURS.....	552	Prof Nursing & Graduate
	553	Nursing-RN/BS
	554	Extended Pre Nursing
	555	Pre Nursing
	556	Nurse Affiliates
CHCS.....	561	Community Health Care Systems
PCN.....	562	Parent & Child Nursing
PN.....	563	Physiological Nursing
PSN.....	564	Psychosocial Nursing
	567	Visiting Student Nursing

PHARMACY**School Code - P**

PHARM.....	610	Pharmacy
	611	Visiting Student Pharmacy
MEDCH.....	612	Medicinal Chemistry
PCEUT.....	614	Pharmaceutics
	615	Pharmacy Practice
PHR D.....	616	Pharm D

INTERDISCIPLINARY GRADUATE PROGRAMS**College Code - R**

BTG.....	652	Biology Teaching Group
C PHY.....	661	Comparative Physiology
G MN.....	666	Graduate Unassigned
VIS G.....	668	Graduate Visiting
P PSY.....	673	Physiology-Psychology
QERM.....	674	Quantitative Ecology and Resource Management
QUAT.....	675	Quaternary Sciences
	687	Health Administration Group
NUTR.....	689	Nutritional Sciences
IPHD.....	690	Individual PhD Program
UD&PL.....	692	Urban Design & Planning
NMEST.....	694	Near & Middle Eastern Studies

School Code - S
 LIBR.....671 Library and Information Science

PUBLIC HEALTH AND COMMUNITY MEDICINE

School Code - M
 BIOST 700 Biostatistics
 ENVH 702 Environmental Health
 EPI 704 Epidemiology
 MEDXD 705 MEDEX (Degree Program)
 HSERV 706 Health Services
 MEDXC 707 MEDEX (Certific Program)
 PABIO 708 Pathobiology
 HIA 709 Health Information Administration
 PC 715 Public Health & Community Medicine
 717 Visiting Student Public Health

INTERSCHOOL OR INTERCOLLEGE PROGRAMS

School Code - O
 BIOEN 745 Bioengineering (Engr and Medicine)
 Q SCI 750 Quantitative Science (Fisheries and Forest Resources)
 N HS 752 P&CN/Health Services
 NR HS 754 Nursing/Health Services
 DNT O 756 Dentistry/Oral Biology
 FSTDY 755 Foreign Study
 UCONJ 757 University Conjoint
 RICH 759 Richland (CRS 399)
 IN EP 761 International Stdys/InEPI
 IN HS 762 International Stdys/Health S
 IN BA 763 International Stdys/BA
 IN FR 764 International Stdys/For R
 IN MS 765 International Stdys/Marine Stdys
 IN PA 766 International Stdys/Public Affairs
 IN LAW 767 International Stdys/Law
 SW/PH 768 Social Work/P Hlth
 HS/BA 769 HS/Bus Admin
 CNSR 780 Consortium (CRS 200)
 UWCR 781 UW Elective Credit - Military Service

PUBLIC AFFAIRS

School Code - Q
 PB AF 770 Public Affairs

SOCIAL WORK

School Code - T

SOC W 782 Social Work
 SOCWL 785 Social Welfare
 787 Visiting Student Social Work

DENTISTRY

School Code - U
 D HYG 800 Dental Hygiene
 DENT 805 Dentistry
 DPHS 806 Dental Public Health Sciences
 ENDO 808 Endodontics
 ODTP 812 Oral Diagnosis & Treatment Planning
 ORALB 816 Oral Biology
 ORALM 817 Oral Medicine
 O S 818 Oral Surgery
 ORTHO 821 Orthodontics
 PEDO 824 Pedodontics
 PERIO 826 Periodontics
 PROS 832 Prosthodontics
 RES D 835 Restorative Dentistry
 840 Dentistry, Concurrent Degree Program
 841 Dentistry, Concurrent Cert/PhD
 845 Visiting Student Dent

NORTH BRANCH CAMPUS (BOTHELL-WOODINVILLE AREA)

School Code - V
 BLSUS 861 Bothell Liberal Studies: United States
 BLSIN 862 Bothell Liberal Studies: International
 BLS 863 Bothell Liberal Studies
 P PROF 866 Pre Professional
 B NURS 870 Nursing
 B EDUC 875 Education
 B UND 892 Undergraduate Fifth-year
 B VIS 897 Visiting (Bothell)
 N M 899 Nonmatriculated

LAW

School Code - X
 LAW 852 Law
 LAW A 853 Law
 LAW B 854 Law
 855 Visiting Student Law (5th Year)
 860 Law, Concurrent Degree Program

MEDICINE

School Code - Y
 C MED 904 Comparative Medicine
 ANMED 905 Animal Medicine
 ANEST 906 Anesthesiology
 HUBIO 907 Human Biology

BIOC 908 Biochemistry
 B STR 909 Biological Structure
 CONJ 911 Conjoint
 912 C-5 Program
 MED T 914 Medical Technology
 MED 915 Medicine
 MICRO 916 Microbiology
 NR 917 Neurological Surgery
 MEDED 918 Medical Education
 OB GY 919 Obstetrics and Gynecology
 O T 920 Occupational Therapy
 OPHTH 921 Ophthalmology
 ORTHP 922 Orthopedics
 OTOHN 923 Otolaryngology, Head and Neck Surgery
 PATH 924 Pathology
 PEDS 925 Pediatrics
 PHCOL 926 Pharmacology
 IMMUN 927 Immunology
 REHAB 928 Rehabilitation Medicine
 MHE 929 Medical History and Ethics
 P T 930 Physical Therapy
 P BIO 932 Physiology and Biophysics
 935 Prosthetics and Orthotics
 PBSCI 936 Psychiatry & Behavioral Sciences
 R ONC 937 Radiation Oncology
 RADGY 938 Radiology
 SURG 941 Surgery
 UROL 946 Urology
 947 Visiting Student Medicine
 LAB M 948 Laboratory Medicine
 FAMED 949 Family Medicine
 950 Medicine, Concurrent Degree Program

SOUTH BRANCH CAMPUS (TACOMA AREA)

School Code - Z
 TLSUS 960 Tacoma Liberal Studies: United States
 TLSIN 962 Tacoma Liberal Studies: International
 TLS 963 Tacoma Liberal Studies
 P PRO 966 Pre Professional
 T NURS 970 Nursing
 T EDUC 975 Education
 T UND 992 Undergraduate Fifth-year
 T VIS 997 Visiting (Bothell)
 N M 999 Nonmatriculated

*These prefixes/codes are no longer used.

Get Set!

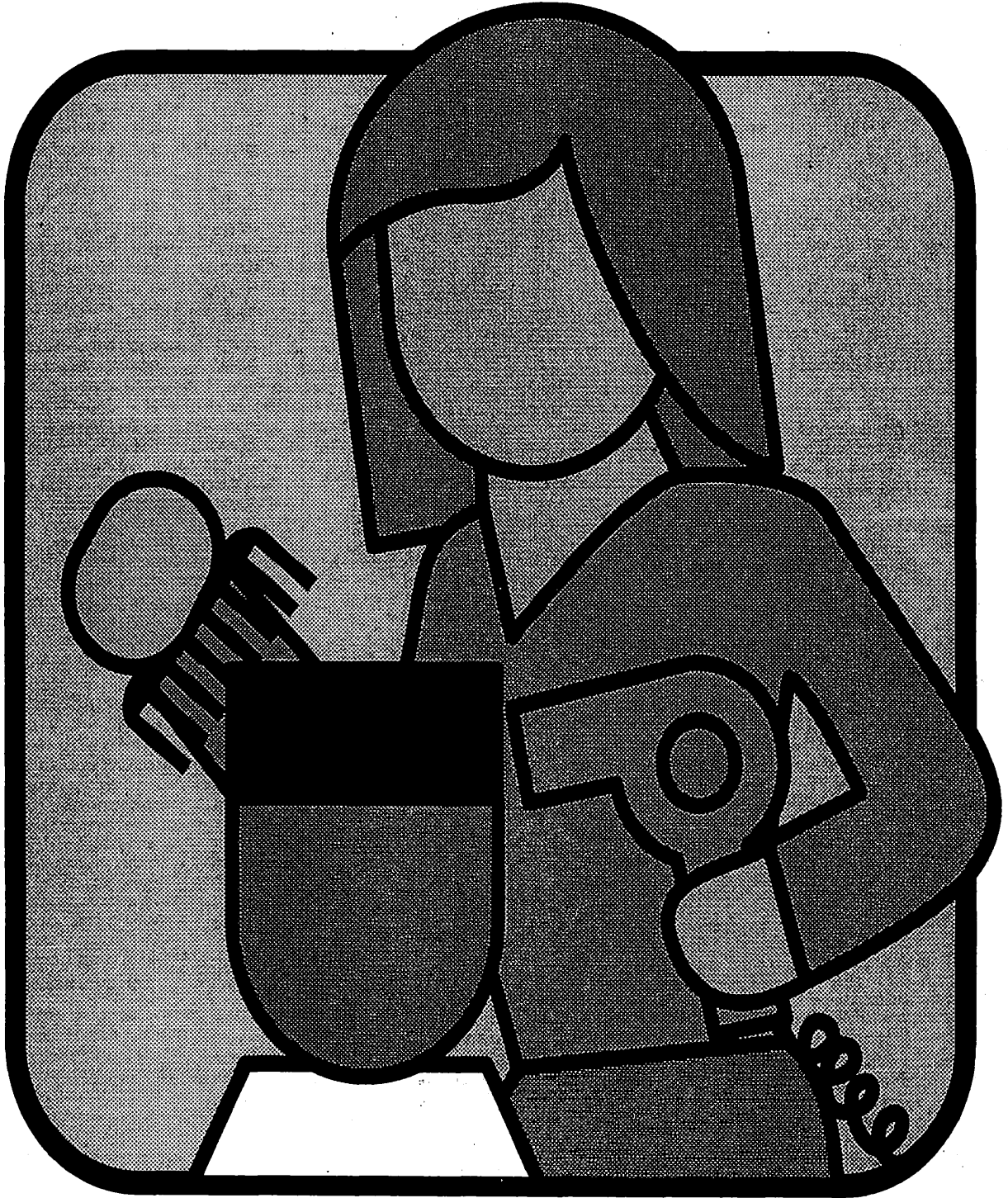

These pages contain valuable coupons and information featuring the shops, services and restaurants in your community

ALTERNATIVE FUTON COMPANY

979-7832

DOUBLE or **QUEEN** futon
8 inch. either **100% COTTON**
or **FOAM CORE** with
* 3 position **MAHOGANY** frame

FULLY ASSEMBLED

\$139⁰⁰

no pine • no staples • no gimmicks

* 5 year warranty

\$15 delivery service

CALL FOR PHOTO & PRICE LIST
FOR OUR OTHER PRODUCTS

4020 Airport Way S.
Seattle, Wash. 98108

Closed Sundays
2 miles South of Kingdome

TARANTULA JACK'S

Championship Chili Parlor

4543 Univ. Way NE On "The Ave."
Just North Of Payless Drug Store

★ Texas Style Chili - Cooked Without Beans

★ Not Too Hot - Just Spicy Right

★ Healthy Dinners, Low In Fat, Calories & Cholesterol

★ Try Our Great VEGETARIAN CHILI



Call Us At 632-0089
For 1/2 & Full Gallons Of
Chili For Parties

Look For Our HUSKY SUNDAY MADNESS SPECIALS During Football Season

2 FOR 1

\$1 OFF

2 FOR 1

\$1 OFF

TARANTULA JACK'S
Championship Chili Parlor

Buy one bowl of Texas Chili and receive another bowl for FREE. Must be used in same visit. Bring a Friend.

One coupon per person per visit. Valid at U-District store only. Not valid with any other promotional offer. Expires October 31, 1993.

TARANTULA JACK'S
Championship Chili Parlor

Buy a bowl of our World Championship Chili and SAVE \$1 off the regular price.

One coupon per person per visit. Valid at U-District store only. Not valid with any other promotional offer. Expires October 31, 1993.

TARANTULA JACK'S
Championship Chili Parlor

Buy one bowl of Laredo Chicken Chili and receive another bowl for FREE. Must be used in same visit. Bring a Friend.

One coupon per person per visit. Valid at U-District store only. Not valid with any other promotional offer. Expires October 31, 1993.

TARANTULA JACK'S
Championship Chili Parlor

Buy a bowl of our Texas Chili and SAVE \$1 off the regular price.

One coupon per person per visit. Valid at U-District store only. Not valid with any other promotional offer. Expires October 31, 1993.

Why You Need a U-PASS.

FOR ONLY \$24 A QUARTER, YOU GET SO MUCH!

◆ THE BUS:

Ride Metro and Community Transit all around two counties.



◆ MERCHANT DISCOUNTS:

Save money at stores and restaurants in the U District and around town.



◆ NIGHT RIDE:

Shuttle service to your door when it's dark.

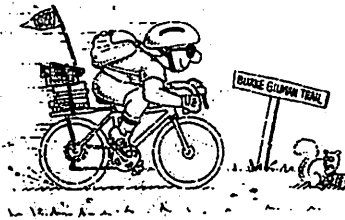

◆ BIKE RACKS:

U-PASS fees help pay for more and better bike facilities.

Need more information? Check your "U-PASS User's Guide." If you don't have a copy, pick one up at the HUB information desk, By George, Parking Division, South Campus Parking, or other locations around campus. Or call the Transportation Office, 543-0450.

Don't miss out on a great deal!

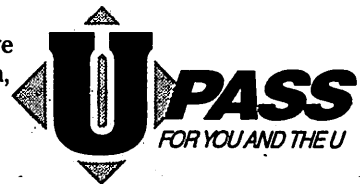

10% STUDENT DISCOUNT
every day, every item.

With valid student ID

- Airbrush
- Paper
- Paint
- Brushes
- Calligraphy
- Portfolios
- Furniture
- Drafting
- Architectural

Store Hours:
Monday - Saturday 9 - 6
Wednesday 9 - 8
Sunday 12 - 5

Seattle Art, Inc.

1816 8th Avenue Seattle, WA 98101
(206) 223-ARTS • 1-800-223-ARTS

Quality Eyewear
At Affordable Prices

Franz Optical
SERVING THE NORTHWEST FOR OVER 20 YEARS

EYEGLASSES
PROFESSIONAL VISION EXAMINATION \$39

- Choose from a large selection of fashion frames
- Your Doctor's Rx welcome

SOFT CONTACTS \$139
\$188 complete

COMPLETE Price Includes
eye exam, care kit and
all dispensing fees.
S.V. Sphercial only.

EXTENDED WEAR CONTACTS

Dr. Carl Marcus Optometrist
4704 University Way NE
In Seattle Across from Seafirst Bank

University District

OPEN SATURDAYS

527-5540

And You Know You'll Get Great Savings With These Coupons

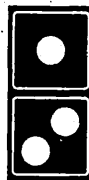

**DOMINO'S
PIZZA**

**NOBODY
KNOWS
LIKE
DOMINO'SSM**

How You Like Pizza At Home.

5026 University • 525-3000

<p>CLIP AND SAVE</p> <p>1 MEDIUM 2 TOPPING 2 COKES 8.99 plus tax</p> <p>5026 University • Expires 12-31-93</p> <p><small>Valid at participating stores only. Not valid with any other offer. Prices may vary. Customer pays sales tax where applicable. Delivery areas limited to ensure safe driving. Our drivers carry less than \$20.00. Cash value 1/20¢. Our drivers are not penalized for late deliveries. © 1991 Domino's Pizza, Inc.</small></p> 	<p>CLIP AND SAVE</p> <p>1 MEDIUM 2 TOPPING 1 SALAD 1 TWISTY BREAD 9.99 plus tax</p> <p>5026 University • Expires 12-31-93</p> <p><small>Valid at participating stores only. Not valid with any other offer. Prices may vary. Customer pays sales tax where applicable. Delivery areas limited to ensure safe driving. Our drivers carry less than \$20.00. Cash value 1/20¢. Our drivers are not penalized for late deliveries. © 1991 Domino's Pizza, Inc.</small></p> 
<p>CLIP AND SAVE</p> <p>1 LARGE 2 TOPPING 9.99 plus tax</p> <p>5026 University • Expires 12-31-93</p> <p><small>Valid at participating stores only. Not valid with any other offer. Prices may vary. Customer pays sales tax where applicable. Delivery areas limited to ensure safe driving. Our drivers carry less than \$20.00. Cash value 1/20¢. Our drivers are not penalized for late deliveries. © 1991 Domino's Pizza, Inc.</small></p> 	<p>CLIP AND SAVE</p> <p>FREE 6-PACK WITH PURCHASE OF LARGE AT REGULAR PRICE</p> <p>5026 University • Expires 12-31-93</p> <p><small>Valid at participating stores only. Not valid with any other offer. Prices may vary. Customer pays sales tax where applicable. Delivery areas limited to ensure safe driving. Our drivers carry less than \$20.00. Cash value 1/20¢. Our drivers are not penalized for late deliveries. © 1991 Domino's Pizza, Inc.</small></p> 



United Parcel Service

\$8.00 PER HOUR

PERMANENT PART-TIME EMPLOYMENT

**Make Good Money
While You Make Good Grades**

I have been able to accomplish this by working about 3-4 hours per day, 5 days a week and no weekends. Plus it is great physical exercise. My work hours fit around my class hours. There are two shifts to choose from, early morning or late nights. I still have time for classes and studying.

**PAID
VACATION
PAID
HOLIDAYS**

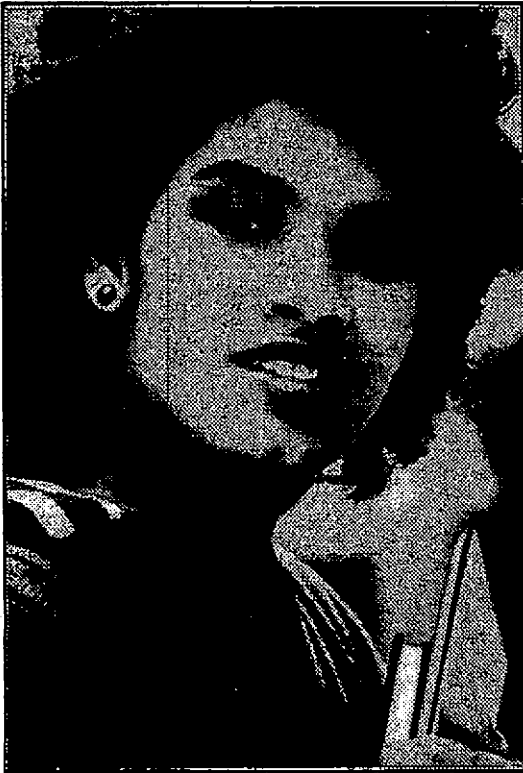
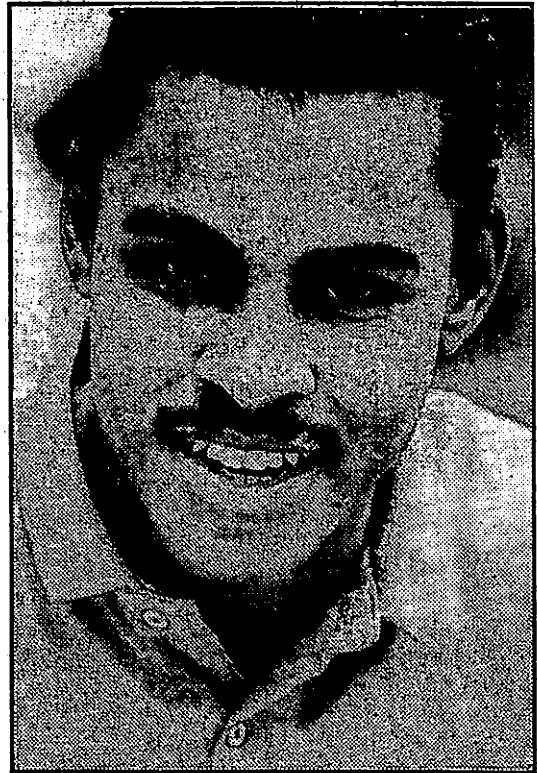

EXCELLENT BENEFITS

I get paid holidays and vacation and a complete benefit package that is second to none.

Get an education through school and UPS helps pay for it.

FOR INTERVIEW APPOINTMENT CALL:

REDMOND UPS JOBLINE — 644-3542

SEATTLE N. SEATTLE JOB SVC. — 368-4544

FEMALES AND MINORITIES ARE ENCOURAGED TO APPLY



WORKING FOR STUDENTS WHO WORK FOR US.

UPS DELIVERS EDUCATION

MF-EEO

Salon Unique

Professional Hairstyling In The Art Of Excellence

Located on beautiful Portage Bay in the South Campus Center, Suite 307. Down the hall from the University Medical Bookstore.

543-1999
APPOINTMENTS or WALK-INS

Monday-Friday 8:00-6:00
Quarter Brks Mon.-Fri. 8:00-5:00

REGULAR PRICES

- ▼ HAIRCUTS \$13-\$15
- ▼ COLOR FROM \$30
- ▼ PERMS FROM \$55
- ▼ HIGHLIGHTING FROM \$40

Matrix[®]
ESSENTIALS

Salon Unique **\$10.⁰⁰ HAIRCUT SPECIAL**

Clip & Save ▼ Call for an appointment ▼ **543-1999**
Walk-ins welcome ▼ One coupon per person

We're Looking Forward To Serving You

WHAT'S NEW FOR BACK TO SCHOOL?

What's in? What's out? Our staff is trained in the latest trends. Our full-service Matrix Essentials salon offers you contemporary, up-scale cuts and styles, perms and hair color. Be the first to make a statement and be the envy of all your friends. Before you go back to school, find out what's really new.



▼ MIDWEEK LOUNGE SPECIALS ▼

TUESDAY

Student Drafts	50
Keg Burgers.....	3.99

WEDNESDAY

Electric Iced Teas	2.50
Hot Wings — A Full Pound!	2.99

THURSDAY

California Drivers.....	1.99
Mozzarella Sticks.....	2.99

The Keg

4511 Roosevelt Way NE • 547-6525
 (Now with validated parking)



HALF OFF!

Buy one lunch or dinner entree,
 get the second one 1/2 off.

Not good with any other coupon • Expires 12-31-93

The Great Steak and Seafood House.® 4511 Roosevelt Way NE • 547-6525

Delay Reality!

The Student/Budget/Faculty Travel Experts

- The best budget airfares anywhere
- International Student/Teacher fares
- Low-cost USA airfares
- Railpasses issued on the spot
- International Identity Cards
- Hostel Memberships
- Language Learning Holidays
- Work Overseas and Volunteer Programs
- Travel Guidebooks and Gear

Call for a FREE copy of Student Travels Magazine!



1314 NE 43rd St., (in the U-District), Seattle, WA 98105

632-2448

219 Broadway Ave East, (Capitol Hill), Seattle, WA 98102

329-4567

America's oldest and largest student travel organization.

ATLANTIC STREET PIZZA

5253
University Way
N.E.

524-4432
OR
524-4615

• HOURS •
Sunday — Thursday:
12 pm to 1 am
Friday & Saturday:
12 pm to 2 am

“Favorite Pizza of the Husky Band” Steve Emtman says, “Pizza every Dawg should eat.”

All our pizzas are made with your choice of our five homemade and historic sauces. Our special dough is all natural, with no sugar and no yeast, and is proofed for a full 18 hours! Smothered in mozzarella and romano cheeses, our pizzas truly capture the flavors that made the Garlic Gulch a gastronomic paradise.

CHOOSE FROM OUR FIVE SAUCES

- The Classic Atlantic Street**
Marinara with fresh basil, garlic, and our special herb and spice blend.
- The Two Star Classic**
Our house marinara zestfully reinforced with extra garlic and spices.
- Mild Sweet Rosemary Sauce**
Delightful, sweet option.
- Olive Oil-Thyme-Garlic Sauce**
“A Truly Basic Sauce”
- Flora Masclao's Cinque Cheese Sauce**
Classic white sauce.

CHOOSE EITHER THICK OR THIN CRUST

	12" MEDIUM	15" LARGE
1. Atlantic Street Special: Pepperoni, Canadian Bacon, Mushrooms, Italian Sausage and Black Olives	\$13.75	\$17.00
2. Christina Lucci: Dry Wine Cured Salami, Feta, Red Peppers Zucchini, and Onions	\$13.75	\$17.00
3. Papa Caso (Available with or without fresh Garlic): Chicken, Mushrooms, Onions, and Italian Sausage	\$13.75	\$17.00
4. Vegarini: 4 Styles		
a. "Testarosa": Eggplant with Sun Dried Tomatoes, and Black Olives	\$11.75	\$14.68
b. "Zucchelli": Zucchini, Mushroom, and Onions	\$11.75	\$14.68
c. Delaurenti's: Green Peppers, Black Olives, Mushrooms, and Tomatoes	\$12.75	\$15.95
d. "Angelia's": Tomatoes, Onions, and Feta cheese	\$11.75	\$14.50
5. "Aloha Nadine Special" (My little girl's favorite): Canadian Bacon and Pineapple	\$10.75	\$13.43
6. Papa Oberto's: Pepperoni and Fresh Mushrooms	\$10.75	\$13.43
7. Pizza Formaggi: A bounty of Mozzarella, Romano, and Parmesan Cheeses	\$8.75	\$10.93
8. The Garlic Gulch Express: Fresh Garlic, Artichoke Hearts, Sun Dried Tomatoes, lavishly topped with homemade Pesto	\$13.75	\$17.00
9. Florentino: Fresh Spinach, Mushrooms, Feta, and Swiss	\$12.75	\$15.95
10. Mama Masclao's White Cheese Pie: Onion, Black Olives, Zucchini, Red Pepper, Pineapple and Pesto	\$13.75	\$17.00
11. Phillip's Gumba Pie: Little Meatballs, Ricotta Cheese, Tomatoes, Onions and Mushrooms, and Baked Garlic	\$13.75	\$17.00
12. Sausage Amore: Italian Sausage, Hot Links, and Smoked Kielbasa	\$11.75	\$14.68
13. Cinque Formaggi: Lavishly topped with Mozzarella, Parmesan, Havarti, Swiss, and Feta Cheeses (or your own 5-cheese-combo)	\$10.75	\$13.43

ADDITIONAL TOPPING: \$1.20 Med. \$1.50 Lg.

VEGETABLES

Artichoke Hearts
Baked Garlic
Black Olives
Capers
Eggplant
Fresh Garlic
Fresh Mushrooms
Green Peppers
Homemade Pesto
Onions Pimento Olive

Pineapple

Red Peppers
Shiitake Mushrooms
Spinach
Sun Dried Tomatoes
Tomatoes
Zucchini

NUTS

Almonds
Sunflower Seeds
Walnuts

MEAT

Bacon Bits
Canadian Bacon
Chicken Breast
Ground Beef
Hot Links
Italian Sausage
Meatballs
Mortadella
Pastrami
Pepperoni
Pork Loin (Coppa)

Smoked Turkey
Salami
Summer Sausage
Smoked Kielbasa
Spam

SEAFOOD

Anchovies
Baby Shrimp
Smoked Clams
Smoked Oysters
Sardines

PEPPERS

Crushed Red Peppers
Fresh Jalapeno Peppers
Pepperoncini Peppers
Thai Peppers

CHEESE

Cheddar, Colby Jack, Feta, Gorgonzola (blue), Havarti, Jalapeno, Jarlsberg, Monterey Jack, Mozzarella, Munster, Ricotta, Parmesan, Romano, Swiss

FOOT LONG GULCH GRINDERS

(COMES WITH REGULAR SODA)
Additional toppings \$.75

- Antonio's Special Pizza Sub \$5.50
Canadian Bacon, Pepperoni, Salami, Tomatoes, smothered in Mozzarella cheese and our own pizza sauce on French Bread
- Italian Sausage Grinder \$5.50
Italian Sausages topped with our own pizza sauce, Green Peppers, Mushrooms, Onions, and smothered with Mozzarella cheese
- Chicken Chickatti Grinder \$5.50
Whole chicken Breast basted with herbs and topped with Canadian Bacon, Swiss cheese, all under a blanket of Mozzarella cheese
- Meatball Parmesan \$5.50
Mushrooms, Onions, Ricotta cheese and Little Meatballs

BEVERAGES

- (Large 16 oz.)
- Pepsi75
 - Diet Pepsi75
 - 7 - UP75
 - Mountain Dew75
 - Mug Root Beer75

DESSERTS

- (1 pint size) \$2.75
- Ben & Jerry's
Gourmet Ice Cream
- Heath Bar Crunch
 - Cherry Garcia
 - N.Y. Super Fudge Chunk
 - Weekly Special

SMALL (1 person) \$3.40

8" Thin Crust Pizza - Additional topping \$.50 each
(Not available during peak hours)

Half & Half Pizzas charged for higher half.
Prices subject to applicable sales taxes.
NSF checks sent directly to Check Protakt.

Atlantic Street Pizza serves a limited delivery area.
(subject to change without notice).
\$10.00 minimum order for delivery.
Please allow 45 minutes to 1 hour for safe delivery practices.
Pick up pizzas 10 minutes to 25 minutes.
We reserve the right to refuse service.

UNIVERSITY OF WASHINGTON — Autumn 1993

Smart Students Save at AutoTune & Lube!

\$39.95 TUNE-UP

(Most 4 cylinder; 6 & 8 cylinder slightly higher)

**Our Tune-ups are guaranteed
for 12 months or 12,000 miles.
Save up to \$20.00**

Includes: computerized electronic engine analysis and
we replace spark plugs, points and condenser.
We set timing, dwell and stow and fast idle speed.
We adjust carburetion or fuel injection when possible.

Must have student I.D. - Valid through 12/31/93

\$19.95 LUBE OIL FILTER

(Most cars, Lt. Trucks)

Our service includes up to 5 quarts major brand oil,
chassis lube, check and fill of all vital engine fluids and a new oil filter.

Must have student I.D. - Valid through 12/31/93

BRAKES \$49.95

We will install new brake pads or linings, resurface 2 rotors or 2 drums,
repack front bearings, road test. FWD, 4WD, semi-metallic extra.

Must have student I.D. - Valid through 12/31/93

Mention this ad and
Save 15%
with your
student I.D.
on these services...

- Cooling System Flush
- Valve Adjustments
- Transmission Service
- Emissions Repairs
- Fuel Injection Cleaning
- Used Car Buyers Inspection
- Free Brake Inspection
- All Engine Repairs
- Electrical Diagnosis & Repairs



2724 NE 45th • 526-2345

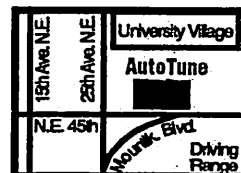

Open Mon-Sat 8-6, Sun 10-4

State Certified Emissions Technicians On Duty

LSAT
GRE
GMAT
MCAT
DAT

IT MAY BE THE MOST IMPORTANT EXAM OF YOUR LIFE.

BE PREPARED!

GAIN THE COMPETITIVE EDGE

Study at your own pace and gain the knowledge, confidence and competitive edge you need to succeed on your graduate admissions exam. The Graduate Admissions Preparation Service (GAPS) allows you to study at your convenience when you're more relaxed, more receptive and more likely to retain vital test preparation information. Each GAPS course includes audio tapes, instructional materials and practice exams with full explanations. The courses are designed to combine solid academic preparation with test-taking strategies to maximize your score. Over 100 colleges and universities use our courses to prepare their students. Shouldn't you?

START TODAY

While GAPS courses are designed for rapid review, you are strongly advised to begin as early as possible for maximum comprehension. It's never too early to start — ORDER TODAY!

"The course had a significant impact on my score, and my score was the main reason for my acceptance at Georgetown."

— Brent J., Albany, GA

"I never would have been able to be as prepared for the MCAT — Thank your organization for helping."

— Brian P., Madison, WI

COURSE DESCRIPTION / CODE

PRICE

GRE

VERBAL SKILLS / GRVB3 (vocabulary building; antonyms; sentence completions; analogies; reading comprehension)	\$90
QUANTITATIVE AND ANALYTICAL SKILLS / GRQN1 (analytical reasoning; problem solving; logical reasoning; data interpretation; quantitative comparison; geometry and algebra)	\$120
GRE COMPLETE COURSE / GRCP1 (Includes all sections above)	\$179

MCAT

THE ADMISSIONS PROCESS AND INTERVIEW / MSAI	\$45
PHYSICAL SCIENCES / MCPS (physics; quantitative skills; general chemistry)	\$165
VERBAL REASONING / MCVR (reading comprehension; writing sample)	\$90
BIOLOGICAL SCIENCES / MCBS1 (biology and organic chemistry)	\$155
MCAT COMPLETE COURSE / MCSP3 (Includes all sections above)	\$379

GMAT

VERBAL SKILLS / GMVB1 (reading comprehension; usage and sentence correction; critical reasoning)	\$90
QUANTITATIVE SKILLS / GMQN1 (data sufficiency; problem solving; data interpretation; geometry and algebra)	\$120
GMAT COMPLETE COURSE / GMCP (Includes all sections above)	\$179

LSAT

COMPLETE COURSE / LSCP1 (reading comprehension; logical reasoning; analytical reasoning; writing sample)	\$139
---	-------

DAT

THE ADMISSIONS PROCESS AND INTERVIEW / MSAI	\$45
CHEMISTRY / DTCH3 (organic and general)	\$125
BIOLOGY / DTB12	\$110
PERCEPTUAL MOTOR ABILITY (PMAT), MATH SKILLS AND READING COMPREHENSION / DTQ3	\$100
DAT COMPLETE COURSE / DTCP1 (Includes all sections above)	\$315



GAPS ORDER FORM

Name _____ Phone _____
Address _____
City _____ State: _____ Zip: _____

CODE	DESCRIPTION	PRICE
1) _____	_____	_____
2) _____	_____	_____
3) _____	_____	_____

SHIPPING/HANDLING (Cost per course)	Ground Delivery (allow two weeks)	\$9.00
	Postal Delivery (allow two weeks)	\$18.00
	Rush Air (allow 5 days) NO MCATS, DATS	\$19.00
	Rush Air for MCATS, DATS	\$29.00

Enclosed: Check Money Order
 VISA MC American Express Discover

Credit Card # _____
Expiration Date _____

Signature (required): _____ 1815

100% MONEY-BACK GUARANTEE

If you are not completely satisfied with your GAPS course, you may return it, undamaged, within 14 days after delivery for a full refund of the course price.

ORDER TODAY!
CALL TOLL-FREE
1-800-676-2202

OR

Mail to: GAPS
215 West Harrison
Seattle, WA 98119-4107

* Residents of CA, WA, IL
please add applicable sales tax:
CA-0.25%, WA-0.2%, IL-0.25%

FREE

2 ROLLS

35mm Film

Rave Reviews
from the
Photo Magazines

Try this Exciting New Film!

"While (this film) has sharpness and fine grain competitive with other films of its speed, its main forte is color reproduction.

Nuances of color are held in the prints; You can see the difference between cherry red and tomato red"

Photographic Magazine



100%
Satisfaction Guaranteed

Now you can try the 35mm film *Photographic Magazine* calls the best 200 ASA print film in the World! For Free. To introduce you, we'll send you two rolls Free. Fine grain, rich color, wide exposure latitude — perfect for everyday shots. Shoot in bright or low light — indoors or outdoors. And you can order prints, slides, or both, from the same roll — without the high cost of slide film! Try this remarkable film today.

**Prints or
Slides
from
the same
Roll**

SEND ME 2 ROLLS FREE!

Rush me two 20-exposure rolls of your highly acclaimed 35mm film, one each at 200ASA and 400 ASA. Enclosed is \$2.00 for shipping. Limit 2 rolls per household.



FIRST NAME _____ LAST NAME _____
ADDRESS _____
CITY _____ STATE _____ ZIP _____

24398

Mail to: Seattle FilmWorks
215 West Harrison
Seattle, WA 98119

©1992 Seattle FilmWorks. Free film offer does not include developing. Process SFW-XL™. Processing available at Seattle FilmWorks with limited availability at other labs.

DOC 401

Wild Should Wild Remain.

"Man always kills the thing he loves, and so we the pioneers have killed our wilderness. Some say we had to. Be that as it may, I am glad I shall never be young without wild country to be young in."

ALDO LEOPOLD

"We need wilderness preserved—as much of it as is still left, and as many kinds . . . It is important to us . . . simply because it is there—important, that is, simply as an idea."

WALLACE STEGNER

"The love of wilderness is more than a hunger for what is always beyond reach. It is also an expression of loyalty to the earth, (the earth which bore us and sustains us), the only home we shall ever know, the only paradise we ever need—if we had the eyes to see."

EDWARD ABBEY

"The clearest way into the Universe is through a forest wilderness."

JOHN MUIR

SIERRA
CLUB



Dept. PA, 730 Polk St., San Francisco, CA 94109



This space provided as a public service.

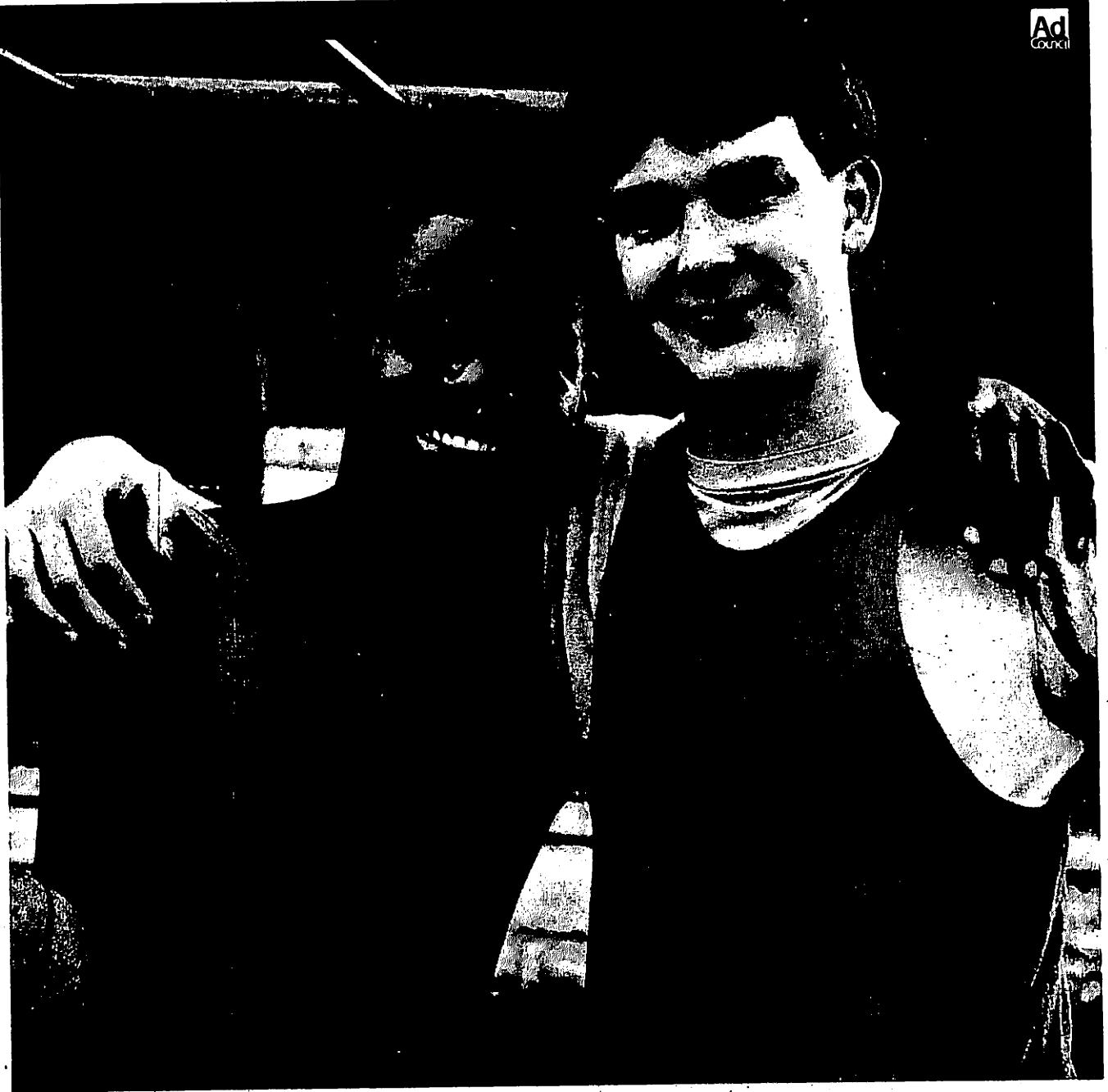

WHAT KIND OF A GUY WOULD JUST STAND THERE WHILE HIS BEST FRIEND STOPPED BREATHING?

A guy who doesn't know CPR. The sad fact is, more people know
how to jump-start a car than know how to save a life.

LEARN HOW TO JUMPSTART A LIFE. LEARN RED CROSS CPR.



American
Red Cross

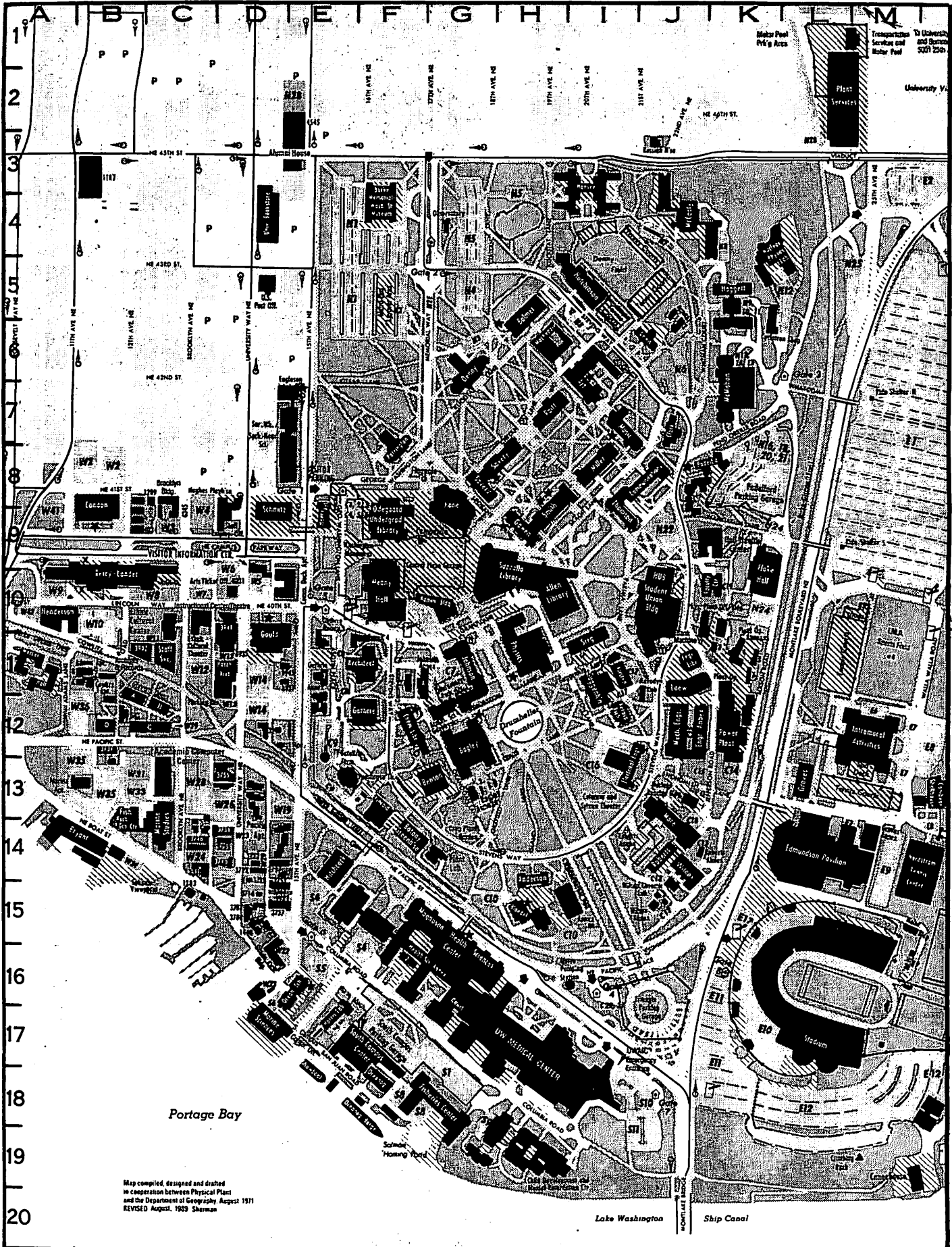

Map compiled, designed and drafted
 in cooperation between Physical Plant
 and the Department of Geography, August 1971
 REVISED August, 1989 Sherman

Lake Washington Ship Canal

HOW TO READ THE COURSE LISTINGS

The information published in the *Time Schedule* is subject to change. The instructor for a particular course may be changed, or the instructor may use assistants in teaching the course and courses may not meet each day listed. Additionally, courses listed in this publication may be canceled in the event of insufficient enrollment. Course, term, and section information are listed in the following columnar order:

Department **Section designation** **Course number** **Course title** **Place of meeting** **Name of instructor**
 (* * means "to be arranged")

Entry code required symbol

Schedule line number

Special program codes
 (H) = Honors
 (%) = New course

Credit
 2.5 means 2 1/2 credit
 (/) means "or"
 (-) means "to"
 VAR means variable credit and any number of credits may be elected (however, fractional credit registration—e.g., 1/2 credit is not allowed in variable-credit courses)

Time of meeting

Day(s) of meeting
 (Arr means "to be arranged")

Meets with
 Classes taught in the same classroom at the same time—students register and receive credit for one course only.

CR/NC ONLY
 Means course offered for credit/no credit grading only

Comments and registration restrictions
 PD. 1 = Registration Period I
 PD. 2 = Registration Period II
 PD. 3 = Registration Period III
 PERM = Permission
 INSTR = Instructor
 * = To be arranged
 EC or = Entry or Drop Code followed by the location where they are available to be picked up.
 DC

Example: ENGL 2833 H% 3 2833 AA 5 MTWTH 830-920 SAV 314 SMITH, J
 OFFERED JOINTLY WITH ENGL 198 BA
 CREDIT/NO CREDIT ONLY
 ADD CODE REQUIRED (PD. 3)
 CONCURRENT ENROLLMENT IN HST 111 REQUIRED
 PLUS ONE HOUR *
 > 2834 AB 5 MTWTH 830-920 JHN 223 JONES, R
 ADD CODE REQUIRED (PD. 3)
 PLUS ONE HOUR *

GUIDE TO CLASSROOM LOCATIONS

The three letter abbreviation is spoken on STAR and accompanied by the classroom number when the list schedule transaction (L#) is performed. The classroom abbreviation is also printed with the classroom number on your printed Registration Confirmation.

- ACC.....Academic Computing Center (13-C)
- ADM.....Administration Building (10-G)
- AER.....Aerospace & Engineering Research Bld. (12-I)
-Allen Library (10-H)
- AND.....Anderson Hall (14-H)
- ARC.....Architecture Hall (11-F)
- ART.....Art Building (6-I)
- ATG.....Atmospheric Sciences/Geophysics Bldg (12-G)
- BAG.....Bagley Hall (12-G)
- BGH.....Botany Greenhouse (14-F)
- BLD.....Biodid Hall (15-H)
- BLM.....Balmer Hall (5-H)
- BMM.....Burke Memorial Wash. State Museum (4-F)
- BNS.....Benson Hall (13-G)
- BRY.....Bryant Building (14-A)
- CDC.....Child Development & Mental Retardation Center (19-H)
- CHL.....Chemistry Library Building (12-F)
- CDH.....Condon Hall (8-B)
- CLF.....3731 University Way N.E. (14-C)
- CLK.....Clark Hall (7-J)
- CMA.....Ceramic and Metal Arts Building
- CMH.....Con Bola Mental Health
- CMU.....Communications Building (8-J)
- CNH.....Canoes House (19-M)
- COH.....Children's Hospital
- COS.....Center for Quantitative Sciences (15-D)
- CSB.....Seattle Central Community College
- CSH.....Catsbear Shellhouse (13-M)
- CTU.....Clinical Training Unit (with CDC) (19-H)
- DEN.....Denny Hall (8-G)
- DSC.....3939 University Way N.E. (10-D)
- ECC.....Ethnic Cultural Center (10-C)
- EDP.....Edmundson Pavilion (14-L)
- EEB.....Electrical Engineering Building (13-I)
- EEU.....Experimental Eduo Unit (with CDC) (19-H)
- EGA.....Engineering Annex (12-J)
- EGI.....Engleson Hall (7-E)
- ELB.....Engineering Library (11-J)
- EMC.....Eastside Mental Health Center
- EVH.....Evergreen Hospital
- FIS.....Fisheries Center (18-G)
- FLK.....Fluke Hall (9-K)
- FRH.....Friday Harbor Laboratories
- FSH.....Foss Sunset Home
- FTR.....Fisheries Teaching & Research Building (13-B)
- GA1.....Guthrie Annex 1 (12-E)
- GA2.....Guthrie Annex 2 (11-E)
- GA3.....Guthrie Annex 3 (10-E)
- GDR.....Golf Driving Range
- GHH.....Group Health Hospital
- GLD.....Gould Hall (11-D)
- GTH.....Guthrie Hall (12-F)
- GUG.....Guggenheim Hall (11-I)
- GWN.....Gowen Hall (9-H)
- HAG.....Henry Art Gallery (9-E)
- HCK.....Kitchcock Hall (Biological Sciences Building) (14-E)
- NHL.....Harris Hydraulics Laboratory (17-E)
- HLL.....Hall Health Center (9-K)
- HMC.....Harborview Medical Center
- HMH.....Harborview Community Health Center
- HND.....Henderson Hall (10-A)
- HPH.....Hughes Playhouse (9-D)
- HRC.....Fred Hutchinson Cancer Research Center
- HS2.....Magnuson Health Sciences Annex 2 (16-F)
- HSA.....Health Sciences Bldg wings A, B, and C (16-G)
- HSD.....Health Sciences Bldg wings AA and BB (17-H)
- HSE.....Health Sciences Building wings D, E, F, G, and H (16-F)
- HSI.....Health Sciences Building wing I (16-F)
- HSJ.....Health Sciences Building wing J (15-E)
- HSR.....Health Sciences Building wing RR (18-H)
- HST.....Health Sciences Building wing T (15-G)
- HUB.....Student Union Building (10-J)
- HUT.....Hutchinson Hall (5-I)
- HWS.....Highline-West Seattle Mental Health Center
- ICH.....Cunningham Hall (11-F)
- ICT.....Instructional Center/Theater (10-C)
- IMA.....Intramural Activities Building (12-M)
- JHA.....Johnson Annex A (11-G)
- JHN.....Johnson Hall (11-G)
- KHD.....King County Health Department
- KIN.....Kincaid Hall (13-F)
- KNE.....Kane Hall (8-G)
- LEW.....Lewis Hall (6-J)
- LOW.....Loow Hall (11-J)
- MAR.....Marine Studies Building (14-C)
- MDG.....Madigan General Hospital
- MSB.....Mechanical Engineering Building (12-J)
- MRZ.....Mackenzie Hall (8-H)
- MNY.....Mooney Hall (10-F)
- MLR.....Miller Hall (8-I)
- MOR.....More Hall (14-J)
- MUS.....Music Building (7-I)
- NOC.....Not On Campus
- NPL.....Nuclear Physics Laboratory (4-K)
- NRB.....Nuclear Reactor Building (13-J)
- NSC.....North Seattle Community College
- NSM.....Northshore Manor
- OBS.....Observatory (4-G)
- OCB.....Oceanography Barge (18-E)
- OCN.....Oceanography Building (18-F)
- ORB.....Ocean Research Building (18-D)
- OTB.....Oceanography Teaching Building (16-E)
- OUG.....Odegaard Undergraduate Library (9-F)
- OVL.....Ovedake Hospital
- PAR.....Parrington Hall (8-F)
- PDL.....Padelford Hall (8-J)
- PHY.....Physics Hall (11-H)
- PLT.....Plant Laboratory (14-G)
- PMC.....Pacific Medical Center
- PSC.....Pacific Science Center
- PTH.....Penthouse Theater (13-E)
- RAI.....Raft Hall (7-H)
- RCC.....Ravenna Convalescent Center
- ROB.....Roberts Hall (14-J)
- ROB.....Roberts Underground Annex (see Mueller Hall)
- SAV.....Savery Hall (8-G)
- SHB.....Showboat Theater (18-E)
- SHC.....Shoreline Community College
- SHD.....Shohomish Community Health Department
- SIG.....Siog Hall (11-I)
- SKV.....Skagit Valley Community College
- SMH.....Seattle Mental Health Center
- SMI.....Smith Hall (9-I)
- SMZ.....Schmitz Hall (9-D)
- STC.....Seattle Treatment Center
- STV.....Stevens Memorial Hospital
- SUZ.....Suzzallo Library (10-H)
- SWH.....Swedish Hospital
- SWS.....Social Work/Speech and Hearing Sciences Building (8-E)
- TGB.....Thames Building (13-L)
- THO.....Thomson Hall (9-I)
- UMC.....University Medical Center wings CC, EE, NE, NN, NW, SE, SS, and SW (18-H)
- UME.....University Medical Center wings EA, EB, and EC (18-I)
- VAH.....Veterans Administration Hospital
- VGH.....Valley General Hospital
- VMH.....Virginia Mason Hospital
- WCL.....Wilson Ceramic Laboratory (15-J)
- WFS.....Wrinkenwerder Forest Science Lab (15-I)
- WIL.....Wifcoz Hall (14-J)

* Off-campus facilities
 () Map coordinates

INDEX TO TIME SCHEDULE

ACCOUNTING.....	90	DANCE.....	51	JEWISH STUDIES.....	65	PORTUGUESE.....	83
ADMINISTRATION.....	91	DANISH.....	84	KOREA (SEE EAST ASIAN STUDIES)		PROSTHODONTICS.....	98
AERONAUTICS & ASTRONAUTICS.....	102	DENTAL HYGIENE.....	96	KOREAN.....	41	PROVENCAL.....	†
AEROSPACE STUDIES.....	128	DENTAL PUBLIC HEALTH SCIENCES.....	96	LABORATORY MEDICINE.....	117	PSYCHIATRY & BEHAVIORAL SCIENCES.....	120
AFRICAN STUDIES.....	64	DENTISTRY.....	96	LANDSCAPE ARCHITECTURE.....	33	PSYCHOLOGY.....	130, 80
AFRO AMERICAN STUDIES.....	34	DOCTOR OF ARTS.....	†	LATIN AMERICAN STUDIES (SISLA).....	64	PSYCHOSOCIAL NURSING.....	122
AKKADIAN.....	†	DRAMA.....	120, 51	LATIN AMERICAN STUDIES PROGRAM (LATAM).....	†	PUBLIC AFFAIRS.....	124
ALTAIC.....	40	EAST ASIAN STUDIES.....	65	LATIN.....	40	QUANTITATIVE ECOLOGY & RESOURCE MANAGEMENT.....	113
AMERICAN ETHNIC STUDIES.....	34	ECONOMICS.....	120, 52	LAW.....	†	QUANTITATIVE METHODS.....	95
AMERICAN INDIAN STUDIES.....	36, 128	EDUCATION.....	100	LIBRARY & INFORMATION SCIENCE.....	114	QUANTITATIVE SCIENCE.....	114
ANCIENT & MEDIEVAL HISTORY.....	62	EDUCATION CURRICULUM & INSTRUCTION.....	98	LINGUISTICS.....	130, 65	QUATERNARY RESEARCH.....	†
ANESTHESIOLOGY.....	115	EDUCATION, INDEPENDENT STUDY, RESEARCH & FIELD EXPERIENCES (TEACHING PRACTICUM).....	†	MARINE AFFAIRS.....	123	RADIATION ONCOLOGY.....	120
ANTHROPOLOGY.....	128, 36	EDUCATION POLICY GOVERNANCE & ADMINISTRATION.....	†	MARKETING.....	94	RADIOLOGICAL SCIENCES.....	†
APPLIED MATHEMATICS.....	37	EDUCATIONAL LEADERSHIP & POLICY STUDIES.....	101	MATERIALS ENGINEERING.....	109	RADIOLOGY.....	120
ARABIC.....	73	EDUCATIONAL PSYCHOLOGY.....	100	MATHEMATICS.....	65	REGISTRATION INFORMATION & NOTICES.....	4
ARAMAIC.....	†	ELECTRICAL ENGINEERING.....	105	MECHANICAL ENGINEERING.....	110	REGISTRATION PERIODS.....	6
ARCHAEOLOGY.....	37	ENDODONTICS.....	96	MECHANICAL ENGINEERING/ INDUSTRIAL ENGINEERING.....	111	REHABILITATION MEDICINE.....	120
ARCHITECTURE.....	33	ENGINEERING (COLLEGE COURSES).....	106	MEDICAL EDUCATION.....	118	RESTORATIVE DENTISTRY.....	98
ART HISTORY.....	129, 39	ENGLISH.....	120, 54	MEDICAL HISTORY & ETHICS.....	118	ROMANCE LITERATURE.....	83
ART.....	37	ENVIRONMENTAL HEALTH.....	125	MEDICINE.....	118	ROMANCE LINGUISTICS & LITERATURE.....	83
ASIAN AMERICAN STUDIES.....	34	ENVIRONMENTAL STUDIES.....	63	METALLURGICAL ENGINEERING.....	111	ROMANIAN.....	83
ASIAN.....	40	EPIDEMIOLOGY.....	126	MICROBIOLOGY.....	118	RUSSIAN & EAST EUROPEAN STUDIES.....	65
ASTRONOMY.....	41	EVENING DEGREE PROGRAM.....	128	MIDDLE EASTERN STUDIES.....	64	RUSSIAN.....	130, 85
ATMOSPHERIC SCIENCES.....	42	EXAMINATION SCHEDULE.....	21	MILITARY SCIENCE.....	128	SANSKRIT.....	41
BIOCHEMISTRY.....	115	FAMILY MEDICINE.....	117	MODERN EUROPEAN HISTORY.....	63, 130	SCANDINAVIAN.....	130, 84
BIOENGINEERING.....	113	FINANCE.....	92	MUSIC.....	130, 68	SERBO-CROATION.....	85
BIOLOGICAL STRUCTURE.....	116	FINNISH.....	84	MUSIC APPLIED.....	69	SLAVIC LANGUAGES & LITERATURE.....	85
BIOLOGY.....	42	FISHERIES.....	128, 123	MUSIC EDUCATION.....	72	SLAVIC.....	85
BIOMATHEMATICS.....	†	FOOD SCIENCE.....	123	MUSIC ENSEMBLE.....	72	SOCIAL MANAGEMENT OF TECHNOLOGY.....	†
BIOMEDICAL HISTORY (SEE MEDICAL HISTORY & ETHICS)		FOREST PRODUCTS ENGINEERING.....	112	MUSIC HISTORY.....	73	SOCIAL WELFARE.....	127
BIOSTATISTICS.....	125	FOREST RESOURCES MANAGEMENT.....	112	NAVAL SCIENCE.....	128	SOCIAL WORK.....	127
BOTANY.....	43, 128	FRENCH.....	130, 82	NEAR EASTERN LANGUAGES & CIVILIZATION.....	73	SOCIETY & JUSTICE.....	85
BUILDING CONSTRUCTION.....	33	FRIDAY HARBOR LABORATORIES.....	128	NEUROLOGICAL SURGERY.....	118	SOCKET & JUSTICE.....	85
BULGARIAN.....	84	GENERAL & INTERDISCIPLINARY STUDIES.....	59	NORWEGIAN.....	84	SOCIOLOGY.....	130, 85
BUSINESS ADMINISTRATION RESEARCH METHODS.....	91	GENERAL STUDIES.....	129, 59	NUCLEAR ENGINEERING.....	111	SOUTH ASIAN STUDIES.....	65
BUSINESS ADMINISTRATION.....	91	GENETICS.....	59	NURSING.....	121	SOUTHEAST ASIAN LANGUAGES.....	†
BUSINESS COMMUNICATIONS.....	92	GEOGRAPHY.....	129, 60	NUTRITION.....	113	SOUTHEAST ASIAN STUDIES.....	65
BUSINESS ECONOMICS.....	92	GEOLOGICAL SCIENCES.....	60	OBSTETRICS & GYNECOLOGY.....	118	SPANISH.....	83
BUSINESS POLICY.....	92	GEOPHYSICS.....	61	OCEAN ENGINEERING.....	†	SPECIAL EDUCATION.....	101
CANADIAN STUDIES.....	64	GERMANICS.....	61, 129	OCEANOGRAPHY.....	128, 123	SPEECH & HEARING SCIENCES.....	87
CATALAN.....	†	GRADING INFORMATION RELATED TO REGISTRATION.....	4	OPERATIONS MANAGEMENT.....	95	SPEECH COMMUNICATION.....	88, 130
CERAMIC ENGINEERING.....	102	GREEK.....	49	OPHTHAMOLOGY.....	118	SPORTS SKILLS CLASSES.....	28
CHEMICAL ENGINEERING.....	102	HEALTH SERVICES.....	126	ORAL BIOLOGY.....	98	STAR (HOW TO USE).....	11
CHEMISTRY.....	44	HEBREW.....	73	ORAL DIAGNOSIS & TREATMENT PLANNING.....	†	STAR WORKSHEET.....	13
CHICANO STUDIES.....	36	HINDI.....	40	ORAL MEDICINE.....	97	STATISTICS.....	88
CHINA (SEE EAST ASIAN STUDIES)		HISTORY OF ASIA.....	63	ORAL SURGERY.....	97	STUDENT ACTION GUIDE.....	4
CHINESE.....	40	HISTORY OF THE AMERICAS.....	120, 63	ORGANIZATION & ENVIRONMENT.....	95	SURGERY.....	121
CIVIL ENGINEERING-CORE COURSES.....	103	HISTORY.....	62	ORTHODONTICS.....	97	SWAHILI (SEE AFRO AMERICAN STUDIES)	
CIVIL-ENVIRONMENTAL ENGINEERING & SCIENCE.....	104	HONORS.....	59	ORTHOPAEDICS.....	119	SWEDISH.....	84
CIVIL-STRUCTURAL & GEOTECHNICAL ENGINEERING & MECHANICS.....	103	HUMAN BIOLOGY.....	117	OTOLARYNGOLOGY HEAD & NECK SURGERY.....	119	TAGALOG.....	†
CIVIL-TRANSPORTATION, SURVEYING & CONSTRUCTION ENGINEERING.....	103	HUMAN RESOURCE MANAGEMENT & ORGANIZATIONAL BEHAVIOR.....	93	PARENT & CHILD NURSING.....	122	TALIS.....	10
CLASSICAL ARCHAEOLOGY.....	129, 48	ICELANDIC.....	†	PATHOBIOLOGY.....	127	TAMIL.....	41
CLASSICAL LINGUISTICS.....	48	IMMUNOLOGY.....	117	PATHOLOGY.....	119	TECHNICAL COMMUNICATION.....	111
CLASSICS.....	48	INDIAN.....	40	PEDIATRICS.....	119	THAI.....	41
COLLEGE OF ARCHITECTURE & URBAN PLANNING PRE-PROFESSIONAL.....	33	INDONESIAN.....	40	PERIODONTICS.....	97	TIBETAN.....	41
COMMUNICATIONS.....	129, 49	INDUSTRIAL ENGINEERING.....	109	PERSIAN.....	73	TUTOR/BILLING INFORMATION.....	15
COMMUNITY HEALTH CARE SYSTEMS.....	121	INFORMATION SYSTEMS.....	93	PHARMACEUTIC.....	124	TURKIC.....	41
COMPARATIVE HISTORY OF IDEAS.....	50	INSURANCE (STUDENT).....	15	PHARMACOLOGY.....	110	TURKISH.....	73
COMPARATIVE LITERATURE.....	50, 129	INTERNATIONAL BUSINESS.....	94	PHARMACY PRACTICE.....	124	UGARITIC.....	†
COMPARATIVE MEDICINE.....	116	INTRAMURAL SPORTS.....	28	PHILOSOPHY.....	130, 74	UKRAINIAN.....	†
COMPARATIVE RELIGION.....	64	ITALIAN.....	83	PHYSICAL ANTHROPOLOGY.....	37	UNIVERSITY CONJOINT.....	114
COMPUTER SCIENCE/ARTS & SCIENCES (SEE COMPUTER SCIENCE & ENGINEERING)		JACKSON SCHOOL OF INTERNATIONAL STUDIES.....	130, 64	PHYSICS.....	74	URBAN HORTICULTURE.....	113
COMPUTER SCIENCE & ENGINEERING.....	104	JAPAN (SEE EAST ASIAN STUDIES)		PHYSIOLOGICAL NURSING.....	†	URBAN DESIGN & PLANNING.....	34
CONJOINT (MEDICINE).....	116	JAPANESE.....	40	PHYSIOLOGICAL PSYCHOLOGY.....	113	UROLOGY.....	121
COPTIC.....	†			PHYSIOLOGY & BIOPHYSICS.....	119	VIETNAMESE.....	41
CZECH.....	84			POLISH.....	85	WOMEN STUDIES.....	130, 89
				POLITICAL SCIENCE.....	13, 78	ZOOLOGY.....	90, 128

† NOT OFFERED THIS QUARTER